

January 8, 2016

Ms. Janet Frentzel
Prologis, Inc.
Pier One, Bay One
San Francisco, California 94111

BY E-MAIL ONLY

**RE: SOIL TESTING FOR ORGANOCHLORINE PESTICIDES
MORENO VALLEY LOGISTICS CENTER
INDIAN STREET AND KRAMERIA AVENUE
MORENO VALLEY, CALIFORNIA
FARALLON PN: 1071-011 (TASK 6)**

Dear Ms. Frentzel:

Farallon Consulting, L.L.C. (Farallon) has prepared this letter report to present the findings for testing soil for organochlorine pesticides (pesticides) performed at the Moreno Valley Logistics Center property located along Indian Street and Krameria Avenue in Moreno Valley, California (herein referred to as the Site). The soil testing was performed in accordance with the letter regarding Proposal for Soil Testing dated December 7, 2015 prepared by Farallon. The purpose for the testing was to screen soil for the presence of pesticides related to historical agricultural activities on the Site.

The Site consists of four undeveloped lots totaling approximately 96 acres (Figure 1). The scope of work for the testing consisted of collecting 1 four-point composite soil sample from approximately every 5 acres of land for laboratory analysis:

- 11 soil samples were collected from Lot 1, which comprises approximately 55 acres of land;
- 4 soil samples were collected from Lot 2, which comprises approximately 21 acres of land;
- 2 soil samples were collected from Lot 3, which comprises approximately 11 acres of land; and
- 2 soil samples were collected from Lot 4, which comprises approximately 9 acres of land.

Figure 1 presents the lot boundaries and composite soil sample boundaries. A total of 19 soil samples were collected and analyzed for organochlorine pesticides by U.S. Environmental Protection Agency Method 8081A.

Soil samples from beneath the organic layer (approximately 0.5 feet below ground surface) were collected using hand tools. Four discrete soil samples were collected from across each



composite soil sample area and placed into individual glass jars. The four discrete soil samples from each composite soil sample area were composited by the laboratory prior to performing pesticide analysis.

The pesticide analytical results are summarized in Table 1. The laboratory analytical report is provided in Attachment A. The soil analytical results were compared to California Office of Environmental Health Hazard Assessment Table 1, *Soil-Screening Numbers (mg/kg Soil) for Nonvolatile Chemicals Based on Total Exposure to Contaminated Soil: Inhalation, Ingestion and Dermal Absorption* (OEHHA Soil Screening Numbers) for both residential and commercial/industrial use scenarios. OEHHA Soil Screening Numbers are conservative risk-based guidelines for determining whether further evaluation is warranted for the presence of chemical impact to soil under the applicable use scenario.

As indicated in Table 1, pesticides were not detected at concentrations exceeding the OEHHA Soil Screening Numbers for residential or commercial/industrial use scenarios. Based on these results, pesticides in soil do not pose unacceptable risk to future occupants under an unrestricted use.

Please contact Scott Allin at (916) 616-8113 if you have questions or comments regarding the information provided herein.

Sincerely,

Farallon Consulting, L.L.C.

Scott Allin, R.E.P.A.
Principal Environmental Scientist

Gary Hokkanen
Principal Hydrogeologist

Attachments: Figure 1, *Site Plan*
Table 1, *Organochlorine Pesticide Analytical Results in Soil*
A, *Laboratory Analytical Report*

SA/GH:bjj

FIGURE

SOIL TESTING FOR ORGANOCHLORINE PESTICIDES

Moreno Valley Logistics Center
Indian Street and Krameria Avenue
Moreno Valley, California

Farallon PN: 1071-011 (Task 6)

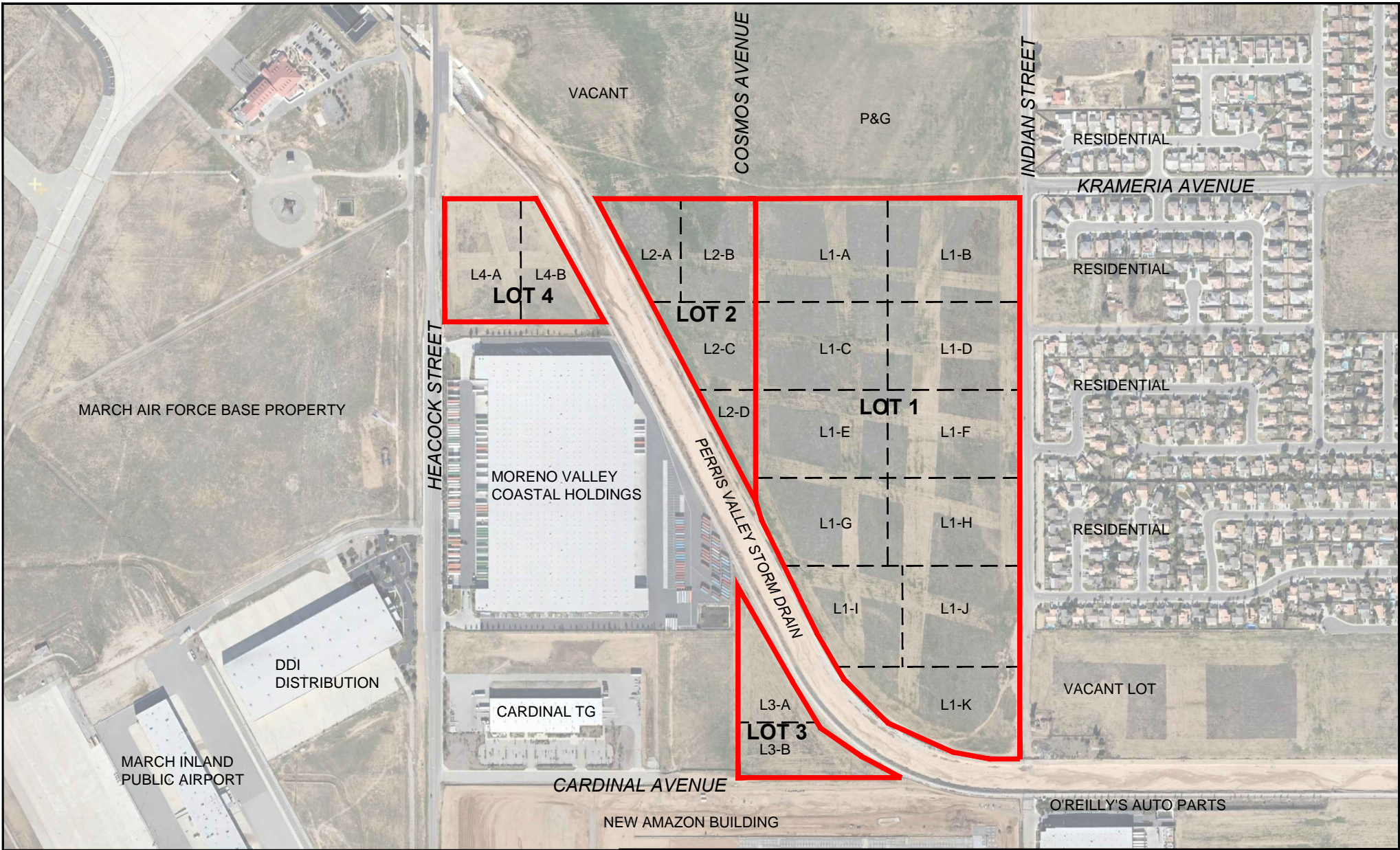

LEGEND

- LOT BOUNDARIES
- COMPOSITE SOIL SAMPLE AREA
- L1-A COMPOSITE SOIL SAMPLE ID



FARALLON
CONSULTING
Quality Service for Environmental Solutions | farallonconsulting.com

Washington
Issaquah | Bellingham | Seattle

Oregon
Portland | Bend | Baker City

California
Oakland | Sacramento | Irvine

FIGURE 1

SITE PLAN
MORENO VALLEY LOGISTICS CENTER
INDIAN STREET AND KRAMERIA AVENUE
MORENO VALLEY, CALIFORNIA

FARALLON PN:1071-011-6

Drawn By: GPF

Checked By: SA

Date: 1/6/2016

Disk Reference: 1071-011-6

TABLE

SOIL TESTING FOR ORGANOCHLORINE PESTICIDES
Moreno Valley Logistics Center
Indian Street and Krameria Avenue
Moreno Valley, California

Farallon PN: 1071-011 (Task 6)

**Table 1
Organochlorine Pesticide Analytical Results in Soil
Moreno Valley Logistics Center
Indian Street and Krameria Avenue
Moreno Valley, California
Farallon PN: 1071-011 Task 6**

| Sample Location | Sample Identification | Sample Depth (feet) ² | Sample Date | Analytical Results ¹ (micrograms per kilogram) | | | | | |
|--|-----------------------|----------------------------------|-------------|--|--------------|--------------|------------|------------------|--------------|
| | | | | 4,4-DDD | 4,4-DDE | 4,4-DDT | Dieldrin | Methoxychlor | Toxaphene |
| L1-A | COMP (L1A 1,2,3,4) | 0.5 | 12/18/15 | <5.0 | 250 | 48 | <5.0 | <5.0 | <100 |
| L1-B | COMP (L1B 1,2,3,4) | 0.5 | 12/18/15 | <5.0 | 280 | 51 | 5.5 | <5.0 | <99 |
| L1-C | COMP (L1C 1,2,3,4) | 0.5 | 12/18/15 | <5.0 | 160 | 29 | <5.0 | <5.0 | <100 |
| L1-D | COMP (L1D 1,2,3,4) | 0.5 | 12/18/15 | <5.0 | 300 | 56 | 7.1 | <5.0 | <99 |
| L1-E | COMP (L1E 1,2,3,4) | 0.5 | 12/18/15 | <5.0 | 150 | 34 | <5.0 | <5.0 | <100 |
| L1-F | COMP (L1F 1,2,3,4) | 0.5 | 12/18/15 | 5.6 | 250 | 60 | 15 | <5.0 | <99 |
| L1-G | COMP (L1G 1,2,3,4) | 0.5 | 12/18/15 | <5.0 | 83 | 15 | <5.0 | <5.0 | <100 |
| L1-H | COMP (L1H 1,2,3,4) | 0.5 | 12/18/15 | <5.0 | 59 | 11 | <5.0 | <5.0 | <99 |
| L1-I | COMP (L1I 1,2,3,4) | 0.5 | 12/18/15 | <5.0 | 20 | 9.5 | <5.0 | <5.0 | <100 |
| L1-J | COMP (L1J 1,2,3,4) | 0.5 | 12/18/15 | <5.0 | 40 | 11 | <5.0 | <5.0 | <99 |
| L1-K | COMP (L1K 1,2,3,4) | 0.5 | 12/18/15 | 5.1 | 34 | 9.6 | <5.0 | <5.0 | <100 |
| L2-A | COMP (L2A 1,2,3,4) | 0.5 | 12/18/15 | <5.0 | 35 | 9.1 | <5.0 | <5.0 | <99 |
| L2-B | COMP (L2B 1,2,3,4) | 0.5 | 12/18/15 | <5.0 | 130 | 25 | <5.0 | <5.0 | <100 |
| L2-C | COMP (L2C 1,2,3,4) | 0.5 | 12/18/15 | <5.0 | 35 | 6.4 | <5.0 | <5.0 | <100 |
| L2-D | COMP (L2D 1,2,3,4) | 0.5 | 12/18/15 | <5.0 | 96 | 17 | <5.0 | <5.0 | <100 |
| L3-A | COMP (L3A 1,2,3,4) | 0.5 | 12/18/15 | <5.0 | 77 | 25 | 9.1 | <5.0 | 110 |
| L3-B | COMP (L3B 1,2,3,4) | 0.5 | 12/18/15 | <5.0 | 48 | 9.6 | <5.0 | 10 | 190 |
| L4-A | COMP (L4A 1,2,3,4) | 0.5 | 12/18/15 | <5.0 | 24 | 7.2 | <5.0 | 11 | 150 |
| L4-B | COMP (L4B 1,2,3,4) | 0.5 | 12/18/15 | <5.0 | 23 | 5.9 | <5.0 | <5.0 | 130 |
| OEHHA Soil Screening Numbers³ (Residential Scenario) | | | | 2,300 | 1,600 | 1,600 | 35 | 340,000 | 460 |
| OEHHA Soil Screening Numbers³ (Commercial/Industrial Scenario) | | | | 9,000 | 6,300 | 6,300 | 130 | 3,800,000 | 1,800 |

NOTES:

< denotes analyte not detected at or exceeding the reporting limit listed.

Only analytes with detections exceeding the laboratory reporting limit are shown.

¹Analyzed by U.S. Environmental Protection Agency Method 8081A.

²Depth in feet below ground surface.

³California Office of Environmental Health Hazard Assessment Table 1, *Soil-Screening Numbers (mg/kg Soil) for Nonvolatile Chemicals Based on Total Exposure to Contaminated Soil: Inhalation, Ingestion and Dermal Absorption, September 23, 2010.*

**ATTACHMENT A
LABORATORY ANALYTICAL REPORT**

SOIL TESTING FOR ORGANOCHLORINE PESTICIDES

**Moreno Valley Logistics Center
Indian Street and Krameria Avenue
Moreno Valley, California**

Farallon PN: 1071-011 (Task 6)



Calscience

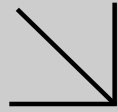

WORK ORDER NUMBER: 15-12-1551

The difference is service



AIR | SOIL | WATER | MARINE CHEMISTRY

Analytical Report For

Client: Farallon Consulting

Client Project Name: Indian Business Park

Attention: Scott Allin
975 5th Avenue Northwest
Issaquah, WA 98027-2419

Approved for release on 12/30/2015 by:
Vikas Patel
Project Manager

ResultLink ▶

Email your PM ▶



Eurofins Calscience, Inc. (Calscience) certifies that the test results provided in this report meet all NELAC requirements for parameters for which accreditation is required or available. Any exceptions to NELAC requirements are noted in the case narrative. The original report of subcontracted analyses, if any, is attached to this report. The results in this report are limited to the sample(s) tested and any reproduction thereof must be made in its entirety. The client or recipient of this report is specifically prohibited from making material changes to said report and, to the extent that such changes are made, Calscience is not responsible, legally or otherwise. The client or recipient agrees to indemnify Calscience for any defense to any litigation which may arise.



Calscience

Contents

Client Project Name: Indian Business Park
Work Order Number: 15-12-1551

| | | |
|---|--|----|
| 1 | Work Order Narrative. | 3 |
| 2 | Sample Summary. | 4 |
| 3 | Detections Summary. | 7 |
| 4 | Client Sample Data. | 9 |
| | 4.1 EPA 8081A Organochlorine Pesticides (Solid). | 9 |
| 5 | Quality Control Sample Data. | 30 |
| | 5.1 MS/MSD. | 30 |
| | 5.2 LCS/LCSD. | 31 |
| 6 | Sample Analysis Summary. | 32 |
| 7 | Glossary of Terms and Qualifiers. | 33 |
| 8 | Chain-of-Custody/Sample Receipt Form. | 34 |

Condition Upon Receipt:

Samples were received under Chain-of-Custody (COC) on 12/18/15. They were assigned to Work Order 15-12-1551.

Unless otherwise noted on the Sample Receiving forms all samples were received in good condition and within the recommended EPA temperature criteria for the methods noted on the COC. The COC and Sample Receiving Documents are integral elements of the analytical report and are presented at the back of the report.

Holding Times:

All samples were analyzed within prescribed holding times (HT) and/or in accordance with the Calscience Sample Acceptance Policy unless otherwise noted in the analytical report and/or comprehensive case narrative, if required.

Any parameter identified in 40CFR Part 136.3 Table II that is designated as "analyze immediately" with a holding time of ≤ 15 minutes (40CFR-136.3 Table II, footnote 4), is considered a "field" test and the reported results will be qualified as being received outside of the stated holding time unless received at the laboratory within 15 minutes of the collection time.

Quality Control:

All quality control parameters (QC) were within established control limits except where noted in the QC summary forms or described further within this report.

Subcontractor Information:

Unless otherwise noted below (or on the subcontract form), no samples were subcontracted.

Additional Comments:

Air - Sorbent-extracted air methods (EPA TO-4A, EPA TO-10, EPA TO-13A, EPA TO-17): Analytical results are converted from mass/sample basis to mass/volume basis using client-supplied air volumes.

Solid - Unless otherwise indicated, solid sample data is reported on a wet weight basis, not corrected for % moisture. All QC results are always reported on a wet weight basis.

Sample Summary

| | | |
|-----------------------------|-----------------------|----------------------|
| Client: Farallon Consulting | Work Order: | 15-12-1551 |
| 975 5th Avenue Northwest | Project Name: | Indian Business Park |
| Issaquah, WA 98027-2419 | PO Number: | |
| | Date/Time Received: | 12/18/15 18:09 |
| | Number of Containers: | 95 |

Attn: Scott Allin

| Sample Identification | Lab Number | Collection Date and Time | Number of Containers | Matrix |
|-----------------------|---------------|--------------------------|----------------------|--------|
| L3A1 | 15-12-1551-1 | 12/18/15 08:20 | 1 | Solid |
| L3A2 | 15-12-1551-2 | 12/18/15 08:20 | 1 | Solid |
| L3A3 | 15-12-1551-3 | 12/18/15 08:20 | 1 | Solid |
| L3A4 | 15-12-1551-4 | 12/18/15 08:20 | 1 | Solid |
| L3B1 | 15-12-1551-5 | 12/18/15 08:40 | 1 | Solid |
| L3B2 | 15-12-1551-6 | 12/18/15 08:40 | 1 | Solid |
| L3B3 | 15-12-1551-7 | 12/18/15 08:40 | 1 | Solid |
| L3B4 | 15-12-1551-8 | 12/18/15 08:40 | 1 | Solid |
| L4A1 | 15-12-1551-9 | 12/18/15 09:15 | 1 | Solid |
| L4A2 | 15-12-1551-10 | 12/18/15 09:15 | 1 | Solid |
| L4A3 | 15-12-1551-11 | 12/18/15 09:15 | 1 | Solid |
| L4A4 | 15-12-1551-12 | 12/18/15 09:15 | 1 | Solid |
| L4B1 | 15-12-1551-13 | 12/18/15 09:30 | 1 | Solid |
| L4B2 | 15-12-1551-14 | 12/18/15 09:30 | 1 | Solid |
| L4B3 | 15-12-1551-15 | 12/18/15 09:30 | 1 | Solid |
| L4B4 | 15-12-1551-16 | 12/18/15 09:30 | 1 | Solid |
| L2A1 | 15-12-1551-17 | 12/18/15 10:25 | 1 | Solid |
| L2A2 | 15-12-1551-18 | 12/18/15 10:25 | 1 | Solid |
| L2A3 | 15-12-1551-19 | 12/18/15 10:25 | 1 | Solid |
| L2A4 | 15-12-1551-20 | 12/18/15 10:25 | 1 | Solid |
| L2B1 | 15-12-1551-21 | 12/18/15 10:45 | 1 | Solid |
| L2B2 | 15-12-1551-22 | 12/18/15 10:45 | 1 | Solid |
| L2B3 | 15-12-1551-23 | 12/18/15 10:45 | 1 | Solid |
| L2B4 | 15-12-1551-24 | 12/18/15 10:45 | 1 | Solid |
| L2C1 | 15-12-1551-25 | 12/18/15 11:05 | 1 | Solid |
| L2C2 | 15-12-1551-26 | 12/18/15 11:05 | 1 | Solid |
| L2C3 | 15-12-1551-27 | 12/18/15 11:05 | 1 | Solid |
| L2C4 | 15-12-1551-28 | 12/18/15 11:05 | 1 | Solid |
| L2D1 | 15-12-1551-29 | 12/18/15 11:20 | 1 | Solid |
| L2D2 | 15-12-1551-30 | 12/18/15 11:20 | 1 | Solid |
| L2D3 | 15-12-1551-31 | 12/18/15 11:20 | 1 | Solid |
| L2D4 | 15-12-1551-32 | 12/18/15 11:20 | 1 | Solid |
| L1A1 | 15-12-1551-33 | 12/18/15 01:00 | 1 | Solid |
| L1A2 | 15-12-1551-34 | 12/18/15 01:00 | 1 | Solid |
| L1A3 | 15-12-1551-35 | 12/18/15 01:00 | 1 | Solid |
| L1A4 | 15-12-1551-36 | 12/18/15 01:00 | 1 | Solid |
| L1B1 | 15-12-1551-37 | 12/18/15 01:25 | 1 | Solid |
| L1B2 | 15-12-1551-38 | 12/18/15 01:25 | 1 | Solid |
| L1B3 | 15-12-1551-39 | 12/18/15 01:25 | 1 | Solid |
| L1B4 | 15-12-1551-40 | 12/18/15 01:25 | 1 | Solid |
| L1C1 | 15-12-1551-41 | 12/18/15 01:45 | 1 | Solid |
| L1C2 | 15-12-1551-42 | 12/18/15 01:45 | 1 | Solid |



Calscience

Sample Summary

| | | |
|-----------------------------|-----------------------|----------------------|
| Client: Farallon Consulting | Work Order: | 15-12-1551 |
| 975 5th Avenue Northwest | Project Name: | Indian Business Park |
| Issaquah, WA 98027-2419 | PO Number: | |
| | Date/Time Received: | 12/18/15 18:09 |
| | Number of Containers: | 95 |

Attn: Scott Allin

| Sample Identification | Lab Number | Collection Date and Time | Number of Containers | Matrix |
|-----------------------|---------------|--------------------------|----------------------|--------|
| L1C3 | 15-12-1551-43 | 12/18/15 01:45 | 1 | Solid |
| L1C4 | 15-12-1551-44 | 12/18/15 01:45 | 1 | Solid |
| L1D1 | 15-12-1551-45 | 12/18/15 02:00 | 1 | Solid |
| L1D2 | 15-12-1551-46 | 12/18/15 02:00 | 1 | Solid |
| L1D3 | 15-12-1551-47 | 12/18/15 02:00 | 1 | Solid |
| L1D4 | 15-12-1551-48 | 12/18/15 02:00 | 1 | Solid |
| L1E1 | 15-12-1551-49 | 12/18/15 02:18 | 1 | Solid |
| L1E2 | 15-12-1551-50 | 12/18/15 02:18 | 1 | Solid |
| L1E3 | 15-12-1551-51 | 12/18/15 02:18 | 1 | Solid |
| L1E4 | 15-12-1551-52 | 12/18/15 02:18 | 1 | Solid |
| L1F1 | 15-12-1551-53 | 12/18/15 02:35 | 1 | Solid |
| L1F2 | 15-12-1551-54 | 12/18/15 02:35 | 1 | Solid |
| L1F3 | 15-12-1551-55 | 12/18/15 02:35 | 1 | Solid |
| L1F4 | 15-12-1551-56 | 12/18/15 02:35 | 1 | Solid |
| L1G1 | 15-12-1551-57 | 12/18/15 02:52 | 1 | Solid |
| L1G2 | 15-12-1551-58 | 12/18/15 02:52 | 1 | Solid |
| L1G3 | 15-12-1551-59 | 12/18/15 02:52 | 1 | Solid |
| L1G4 | 15-12-1551-60 | 12/18/15 02:52 | 1 | Solid |
| L1H1 | 15-12-1551-61 | 12/18/15 03:10 | 1 | Solid |
| L1H2 | 15-12-1551-62 | 12/18/15 03:10 | 1 | Solid |
| L1H3 | 15-12-1551-63 | 12/18/15 03:10 | 1 | Solid |
| L1H4 | 15-12-1551-64 | 12/18/15 03:10 | 1 | Solid |
| L1I1 | 15-12-1551-65 | 12/18/15 03:27 | 1 | Solid |
| L1I2 | 15-12-1551-66 | 12/18/15 03:27 | 1 | Solid |
| L1I3 | 15-12-1551-67 | 12/18/15 03:27 | 1 | Solid |
| L1I4 | 15-12-1551-68 | 12/18/15 03:27 | 1 | Solid |
| L1J1 | 15-12-1551-69 | 12/18/15 03:40 | 1 | Solid |
| L1J2 | 15-12-1551-70 | 12/18/15 03:40 | 1 | Solid |
| L1J3 | 15-12-1551-71 | 12/18/15 03:40 | 1 | Solid |
| L1J4 | 15-12-1551-72 | 12/18/15 03:40 | 1 | Solid |
| L1K1 | 15-12-1551-73 | 12/18/15 04:00 | 1 | Solid |
| L1K2 | 15-12-1551-74 | 12/18/15 04:00 | 1 | Solid |
| L1K3 | 15-12-1551-75 | 12/18/15 04:00 | 1 | Solid |
| L1K4 | 15-12-1551-76 | 12/18/15 04:00 | 1 | Solid |
| COMP (L3A 1,2,3,4) | 15-12-1551-77 | 12/18/15 00:00 | 1 | Solid |
| COMP (L3B 1,2,3,4) | 15-12-1551-78 | 12/18/15 00:00 | 1 | Solid |
| COMP (L4A 1,2,3,4) | 15-12-1551-79 | 12/18/15 00:00 | 1 | Solid |
| COMP (L4B 1,2,3,4) | 15-12-1551-80 | 12/18/15 00:00 | 1 | Solid |
| COMP (L2A 1,2,3,4) | 15-12-1551-81 | 12/18/15 00:00 | 1 | Solid |
| COMP (L2B 1,2,3,4) | 15-12-1551-82 | 12/18/15 00:00 | 1 | Solid |
| COMP (L2C 1,2,3,4) | 15-12-1551-83 | 12/18/15 00:00 | 1 | Solid |
| COMP (L2D 1,2,3,4) | 15-12-1551-84 | 12/18/15 00:00 | 1 | Solid |

Return to Contents



Calscience

Sample Summary

| | | |
|-----------------------------|-----------------------|----------------------|
| Client: Farallon Consulting | Work Order: | 15-12-1551 |
| 975 5th Avenue Northwest | Project Name: | Indian Business Park |
| Issaquah, WA 98027-2419 | PO Number: | |
| | Date/Time Received: | 12/18/15 18:09 |
| | Number of Containers: | 95 |

Attn: Scott Allin

| Sample Identification | Lab Number | Collection Date and Time | Number of Containers | Matrix |
|-----------------------|---------------|--------------------------|----------------------|--------|
| COMP (L1A 1,2,3,4) | 15-12-1551-85 | 12/18/15 00:00 | 1 | Solid |
| COMP (L1B 1,2,3,4) | 15-12-1551-86 | 12/18/15 00:00 | 1 | Solid |
| COMP (L1C 1,2,3,4) | 15-12-1551-87 | 12/18/15 00:00 | 1 | Solid |
| COMP (L1D 1,2,3,4) | 15-12-1551-88 | 12/18/15 00:00 | 1 | Solid |
| COMP (L1E 1,2,3,4) | 15-12-1551-89 | 12/18/15 00:00 | 1 | Solid |
| COMP (L1F 1,2,3,4) | 15-12-1551-90 | 12/18/15 00:00 | 1 | Solid |
| COMP (L1G 1,2,3,4) | 15-12-1551-91 | 12/18/15 00:00 | 1 | Solid |
| COMP (L1H 1,2,3,4) | 15-12-1551-92 | 12/18/15 00:00 | 1 | Solid |
| COMP (L1I 1,2,3,4) | 15-12-1551-93 | 12/18/15 00:00 | 1 | Solid |
| COMP (L1J 1,2,3,4) | 15-12-1551-94 | 12/18/15 00:00 | 1 | Solid |
| COMP (L1K 1,2,3,4) | 15-12-1551-95 | 12/18/15 00:00 | 1 | Solid |



Calscience

Detections Summary

Client: Farallon Consulting
975 5th Avenue Northwest
Issaquah, WA 98027-2419

Work Order: 15-12-1551
Project Name: Indian Business Park
Received: 12/18/15

Attn: Scott Allin

Page 1 of 2

Client SampleID

| Analyte | Result | Qualifiers | RL | Units | Method | Extraction |
|------------------------------------|--------|------------|-----|-------|-----------|------------|
| COMP (L3A 1,2,3,4) (15-12-1551-77) | | | | | | |
| 4,4'-DDE | 77 | | 25 | ug/kg | EPA 8081A | EPA 3545 |
| 4,4'-DDT | 25 | | 5.0 | ug/kg | EPA 8081A | EPA 3545 |
| Dieldrin | 9.1 | | 5.0 | ug/kg | EPA 8081A | EPA 3545 |
| Toxaphene | 110 | | 99 | ug/kg | EPA 8081A | EPA 3545 |
| COMP (L3B 1,2,3,4) (15-12-1551-78) | | | | | | |
| 4,4'-DDE | 48 | | 25 | ug/kg | EPA 8081A | EPA 3545 |
| 4,4'-DDT | 9.6 | | 5.0 | ug/kg | EPA 8081A | EPA 3545 |
| Methoxychlor | 10 | | 5.0 | ug/kg | EPA 8081A | EPA 3545 |
| Toxaphene | 190 | | 100 | ug/kg | EPA 8081A | EPA 3545 |
| COMP (L4A 1,2,3,4) (15-12-1551-79) | | | | | | |
| 4,4'-DDE | 24 | | 5.0 | ug/kg | EPA 8081A | EPA 3545 |
| 4,4'-DDT | 7.2 | | 5.0 | ug/kg | EPA 8081A | EPA 3545 |
| Methoxychlor | 11 | | 5.0 | ug/kg | EPA 8081A | EPA 3545 |
| Toxaphene | 150 | | 100 | ug/kg | EPA 8081A | EPA 3545 |
| COMP (L4B 1,2,3,4) (15-12-1551-80) | | | | | | |
| 4,4'-DDE | 23 | | 5.0 | ug/kg | EPA 8081A | EPA 3545 |
| 4,4'-DDT | 5.9 | | 5.0 | ug/kg | EPA 8081A | EPA 3545 |
| Toxaphene | 130 | | 100 | ug/kg | EPA 8081A | EPA 3545 |
| COMP (L2A 1,2,3,4) (15-12-1551-81) | | | | | | |
| 4,4'-DDE | 35 | | 5.0 | ug/kg | EPA 8081A | EPA 3545 |
| 4,4'-DDT | 9.1 | | 5.0 | ug/kg | EPA 8081A | EPA 3545 |
| COMP (L2B 1,2,3,4) (15-12-1551-82) | | | | | | |
| 4,4'-DDE | 130 | | 25 | ug/kg | EPA 8081A | EPA 3545 |
| 4,4'-DDT | 25 | | 5.0 | ug/kg | EPA 8081A | EPA 3545 |
| COMP (L2C 1,2,3,4) (15-12-1551-83) | | | | | | |
| 4,4'-DDE | 35 | | 5.0 | ug/kg | EPA 8081A | EPA 3545 |
| 4,4'-DDT | 6.4 | | 5.0 | ug/kg | EPA 8081A | EPA 3545 |
| COMP (L2D 1,2,3,4) (15-12-1551-84) | | | | | | |
| 4,4'-DDE | 96 | | 25 | ug/kg | EPA 8081A | EPA 3545 |
| 4,4'-DDT | 17 | | 5.0 | ug/kg | EPA 8081A | EPA 3545 |
| COMP (L1A 1,2,3,4) (15-12-1551-85) | | | | | | |
| 4,4'-DDE | 250 | | 50 | ug/kg | EPA 8081A | EPA 3545 |
| 4,4'-DDT | 48 | | 25 | ug/kg | EPA 8081A | EPA 3545 |
| COMP (L1B 1,2,3,4) (15-12-1551-86) | | | | | | |
| 4,4'-DDE | 280 | | 250 | ug/kg | EPA 8081A | EPA 3545 |
| 4,4'-DDT | 51 | | 25 | ug/kg | EPA 8081A | EPA 3545 |
| Dieldrin | 5.5 | | 5.0 | ug/kg | EPA 8081A | EPA 3545 |

* MDL is shown

Detections Summary

Client: Farallon Consulting
 975 5th Avenue Northwest
 Issaquah, WA 98027-2419

Work Order: 15-12-1551
 Project Name: Indian Business Park
 Received: 12/18/15

Attn: Scott Allin

Page 2 of 2

Client SampleID

| Analyte | Result | Qualifiers | RL | Units | Method | Extraction |
|------------------------------------|--------|------------|-----|-------|-----------|------------|
| COMP (L1C 1,2,3,4) (15-12-1551-87) | | | | | | |
| 4,4'-DDE | 160 | | 25 | ug/kg | EPA 8081A | EPA 3545 |
| 4,4'-DDT | 29 | | 5.0 | ug/kg | EPA 8081A | EPA 3545 |
| COMP (L1D 1,2,3,4) (15-12-1551-88) | | | | | | |
| 4,4'-DDE | 300 | | 250 | ug/kg | EPA 8081A | EPA 3545 |
| 4,4'-DDT | 56 | | 25 | ug/kg | EPA 8081A | EPA 3545 |
| Dieldrin | 7.1 | | 5.0 | ug/kg | EPA 8081A | EPA 3545 |
| COMP (L1E 1,2,3,4) (15-12-1551-89) | | | | | | |
| 4,4'-DDE | 150 | | 50 | ug/kg | EPA 8081A | EPA 3545 |
| 4,4'-DDT | 34 | | 5.0 | ug/kg | EPA 8081A | EPA 3545 |
| COMP (L1F 1,2,3,4) (15-12-1551-90) | | | | | | |
| 4,4'-DDD | 5.6 | | 5.0 | ug/kg | EPA 8081A | EPA 3545 |
| 4,4'-DDE | 250 | | 50 | ug/kg | EPA 8081A | EPA 3545 |
| 4,4'-DDT | 60 | | 50 | ug/kg | EPA 8081A | EPA 3545 |
| Dieldrin | 15 | | 5.0 | ug/kg | EPA 8081A | EPA 3545 |
| COMP (L1G 1,2,3,4) (15-12-1551-91) | | | | | | |
| 4,4'-DDE | 83 | | 25 | ug/kg | EPA 8081A | EPA 3545 |
| 4,4'-DDT | 15 | | 5.0 | ug/kg | EPA 8081A | EPA 3545 |
| COMP (L1H 1,2,3,4) (15-12-1551-92) | | | | | | |
| 4,4'-DDE | 59 | | 25 | ug/kg | EPA 8081A | EPA 3545 |
| 4,4'-DDT | 11 | | 5.0 | ug/kg | EPA 8081A | EPA 3545 |
| COMP (L1I 1,2,3,4) (15-12-1551-93) | | | | | | |
| 4,4'-DDE | 20 | | 5.0 | ug/kg | EPA 8081A | EPA 3545 |
| 4,4'-DDT | 9.5 | | 5.0 | ug/kg | EPA 8081A | EPA 3545 |
| COMP (L1J 1,2,3,4) (15-12-1551-94) | | | | | | |
| 4,4'-DDE | 40 | | 25 | ug/kg | EPA 8081A | EPA 3545 |
| 4,4'-DDT | 11 | | 5.0 | ug/kg | EPA 8081A | EPA 3545 |
| COMP (L1K 1,2,3,4) (15-12-1551-95) | | | | | | |
| 4,4'-DDD | 5.1 | | 5.0 | ug/kg | EPA 8081A | EPA 3545 |
| 4,4'-DDE | 34 | | 5.0 | ug/kg | EPA 8081A | EPA 3545 |
| 4,4'-DDT | 9.6 | | 5.0 | ug/kg | EPA 8081A | EPA 3545 |

Subcontracted analyses, if any, are not included in this summary.

* MDL is shown



Calscience

Analytical Report

Farallon Consulting
975 5th Avenue Northwest
Issaquah, WA 98027-2419

Date Received: 12/18/15
Work Order: 15-12-1551
Preparation: EPA 3545
Method: EPA 8081A
Units: ug/kg

Project: Indian Business Park

Page 1 of 21

| Client Sample Number | Lab Sample Number | Date/Time Collected | Matrix | Instrument | Date Prepared | Date/Time Analyzed | QC Batch ID |
|---------------------------|------------------------|---------------------------|--------------|--------------|-----------------|---------------------------|------------------|
| COMP (L3A 1,2,3,4) | 15-12-1551-77-A | 12/18/15 00:00 | Solid | GC 44 | 12/23/15 | 12/29/15 10:51 | 151223L18 |

| Parameter | Result | RL | DF | Qualifiers |
|--------------------|--------|-----|------|------------|
| Aldrin | ND | 5.0 | 1.00 | |
| Alpha-BHC | ND | 9.9 | 1.00 | |
| Beta-BHC | ND | 5.0 | 1.00 | |
| Chlordane | ND | 50 | 1.00 | |
| 4,4'-DDD | ND | 5.0 | 1.00 | |
| 4,4'-DDT | 25 | 5.0 | 1.00 | |
| Delta-BHC | ND | 9.9 | 1.00 | |
| Dieldrin | 9.1 | 5.0 | 1.00 | |
| Endosulfan I | ND | 5.0 | 1.00 | |
| Endosulfan II | ND | 5.0 | 1.00 | |
| Endosulfan Sulfate | ND | 5.0 | 1.00 | |
| Endrin | ND | 5.0 | 1.00 | |
| Endrin Aldehyde | ND | 5.0 | 1.00 | |
| Endrin Ketone | ND | 5.0 | 1.00 | |
| Gamma-BHC | ND | 5.0 | 1.00 | |
| Heptachlor | ND | 5.0 | 1.00 | |
| Heptachlor Epoxide | ND | 9.9 | 1.00 | |
| Methoxychlor | ND | 5.0 | 1.00 | |
| Toxaphene | 110 | 99 | 1.00 | |

| Surrogate | Rec. (%) | Control Limits | Qualifiers |
|------------------------------|----------|----------------|------------|
| Decachlorobiphenyl | 103 | 24-168 | |
| 2,4,5,6-Tetrachloro-m-Xylene | 77 | 25-145 | |

| COMP (L3A 1,2,3,4) | 15-12-1551-77-A | 12/18/15 00:00 | Solid | GC 44 | 12/23/15 | 12/29/15 16:49 | 151223L18 |
|--------------------|-----------------|-------------------|-------|-------|----------|-------------------|-----------|
|--------------------|-----------------|-------------------|-------|-------|----------|-------------------|-----------|

| Parameter | Result | RL | DF | Qualifiers |
|-----------|--------|----|------|------------|
| 4,4'-DDE | 77 | 25 | 5.00 | |

| Surrogate | Rec. (%) | Control Limits | Qualifiers |
|------------------------------|----------|----------------|------------|
| Decachlorobiphenyl | 100 | 24-168 | |
| 2,4,5,6-Tetrachloro-m-Xylene | 74 | 25-145 | |

RL: Reporting Limit. DF: Dilution Factor. MDL: Method Detection Limit.



Calscience

Analytical Report

Farallon Consulting
975 5th Avenue Northwest
Issaquah, WA 98027-2419

Date Received: 12/18/15
Work Order: 15-12-1551
Preparation: EPA 3545
Method: EPA 8081A
Units: ug/kg

Project: Indian Business Park

Page 2 of 21

| Client Sample Number | Lab Sample Number | Date/Time Collected | Matrix | Instrument | Date Prepared | Date/Time Analyzed | QC Batch ID |
|---------------------------|------------------------|-----------------------|--------------|--------------|-----------------|-----------------------|------------------|
| COMP (L3B 1,2,3,4) | 15-12-1551-78-A | 12/18/15 00:00 | Solid | GC 44 | 12/23/15 | 12/29/15 11:05 | 151223L18 |

| Parameter | Result | RL | DF | Qualifiers |
|--------------------|--------|-----|------|------------|
| Aldrin | ND | 5.0 | 1.00 | |
| Alpha-BHC | ND | 10 | 1.00 | |
| Beta-BHC | ND | 5.0 | 1.00 | |
| Chlordane | ND | 50 | 1.00 | |
| 4,4'-DDD | ND | 5.0 | 1.00 | |
| 4,4'-DDT | 9.6 | 5.0 | 1.00 | |
| Delta-BHC | ND | 10 | 1.00 | |
| Dieldrin | ND | 5.0 | 1.00 | |
| Endosulfan I | ND | 5.0 | 1.00 | |
| Endosulfan II | ND | 5.0 | 1.00 | |
| Endosulfan Sulfate | ND | 5.0 | 1.00 | |
| Endrin | ND | 5.0 | 1.00 | |
| Endrin Aldehyde | ND | 5.0 | 1.00 | |
| Endrin Ketone | ND | 5.0 | 1.00 | |
| Gamma-BHC | ND | 5.0 | 1.00 | |
| Heptachlor | ND | 5.0 | 1.00 | |
| Heptachlor Epoxide | ND | 10 | 1.00 | |
| Methoxychlor | 10 | 5.0 | 1.00 | |
| Toxaphene | 190 | 100 | 1.00 | |

| Surrogate | Rec. (%) | Control Limits | Qualifiers |
|------------------------------|----------|----------------|------------|
| Decachlorobiphenyl | 95 | 24-168 | |
| 2,4,5,6-Tetrachloro-m-Xylene | 71 | 25-145 | |

| COMP (L3B 1,2,3,4) | 15-12-1551-78-A | 12/18/15 00:00 | Solid | GC 44 | 12/23/15 | 12/29/15 17:04 | 151223L18 |
|--------------------|-----------------|----------------|-------|-------|----------|----------------|-----------|
|--------------------|-----------------|----------------|-------|-------|----------|----------------|-----------|

| Parameter | Result | RL | DF | Qualifiers |
|-----------|--------|----|------|------------|
| 4,4'-DDE | 48 | 25 | 5.00 | |

| Surrogate | Rec. (%) | Control Limits | Qualifiers |
|------------------------------|----------|----------------|------------|
| Decachlorobiphenyl | 86 | 24-168 | |
| 2,4,5,6-Tetrachloro-m-Xylene | 63 | 25-145 | |

RL: Reporting Limit. DF: Dilution Factor. MDL: Method Detection Limit.



Calscience

Analytical Report

Farallon Consulting
975 5th Avenue Northwest
Issaquah, WA 98027-2419

Date Received: 12/18/15
Work Order: 15-12-1551
Preparation: EPA 3545
Method: EPA 8081A
Units: ug/kg

Project: Indian Business Park

Page 3 of 21

| Client Sample Number | Lab Sample Number | Date/Time Collected | Matrix | Instrument | Date Prepared | Date/Time Analyzed | QC Batch ID |
|----------------------|-------------------|---------------------|--------|------------|---------------|--------------------|-------------|
| COMP (L4A 1,2,3,4) | 15-12-1551-79-A | 12/18/15 00:00 | Solid | GC 44 | 12/23/15 | 12/29/15 11:20 | 151223L18 |

| Parameter | Result | RL | DF | Qualifiers |
|--------------------|--------|-----|------|------------|
| Aldrin | ND | 5.0 | 1.00 | |
| Alpha-BHC | ND | 10 | 1.00 | |
| Beta-BHC | ND | 5.0 | 1.00 | |
| Chlordane | ND | 50 | 1.00 | |
| 4,4'-DDD | ND | 5.0 | 1.00 | |
| 4,4'-DDE | 24 | 5.0 | 1.00 | |
| 4,4'-DDT | 7.2 | 5.0 | 1.00 | |
| Delta-BHC | ND | 10 | 1.00 | |
| Dieldrin | ND | 5.0 | 1.00 | |
| Endosulfan I | ND | 5.0 | 1.00 | |
| Endosulfan II | ND | 5.0 | 1.00 | |
| Endosulfan Sulfate | ND | 5.0 | 1.00 | |
| Endrin | ND | 5.0 | 1.00 | |
| Endrin Aldehyde | ND | 5.0 | 1.00 | |
| Endrin Ketone | ND | 5.0 | 1.00 | |
| Gamma-BHC | ND | 5.0 | 1.00 | |
| Heptachlor | ND | 5.0 | 1.00 | |
| Heptachlor Epoxide | ND | 10 | 1.00 | |
| Methoxychlor | 11 | 5.0 | 1.00 | |
| Toxaphene | 150 | 100 | 1.00 | |

| Surrogate | Rec. (%) | Control Limits | Qualifiers |
|------------------------------|----------|----------------|------------|
| Decachlorobiphenyl | 96 | 24-168 | |
| 2,4,5,6-Tetrachloro-m-Xylene | 73 | 25-145 | |

RL: Reporting Limit. DF: Dilution Factor. MDL: Method Detection Limit.



Calscience

Analytical Report

Farallon Consulting
975 5th Avenue Northwest
Issaquah, WA 98027-2419

Date Received: 12/18/15
Work Order: 15-12-1551
Preparation: EPA 3545
Method: EPA 8081A
Units: ug/kg

Project: Indian Business Park

Page 4 of 21

| Client Sample Number | Lab Sample Number | Date/Time Collected | Matrix | Instrument | Date Prepared | Date/Time Analyzed | QC Batch ID |
|----------------------|-------------------|---------------------|--------|------------|---------------|--------------------|-------------|
| COMP (L4B 1,2,3,4) | 15-12-1551-80-A | 12/18/15 00:00 | Solid | GC 44 | 12/23/15 | 12/29/15 11:34 | 151223L18 |

| Parameter | Result | RL | DF | Qualifiers |
|--------------------|--------|-----|------|------------|
| Aldrin | ND | 5.0 | 1.00 | |
| Alpha-BHC | ND | 10 | 1.00 | |
| Beta-BHC | ND | 5.0 | 1.00 | |
| Chlordane | ND | 50 | 1.00 | |
| 4,4'-DDD | ND | 5.0 | 1.00 | |
| 4,4'-DDE | 23 | 5.0 | 1.00 | |
| 4,4'-DDT | 5.9 | 5.0 | 1.00 | |
| Delta-BHC | ND | 10 | 1.00 | |
| Dieldrin | ND | 5.0 | 1.00 | |
| Endosulfan I | ND | 5.0 | 1.00 | |
| Endosulfan II | ND | 5.0 | 1.00 | |
| Endosulfan Sulfate | ND | 5.0 | 1.00 | |
| Endrin | ND | 5.0 | 1.00 | |
| Endrin Aldehyde | ND | 5.0 | 1.00 | |
| Endrin Ketone | ND | 5.0 | 1.00 | |
| Gamma-BHC | ND | 5.0 | 1.00 | |
| Heptachlor | ND | 5.0 | 1.00 | |
| Heptachlor Epoxide | ND | 10 | 1.00 | |
| Methoxychlor | ND | 5.0 | 1.00 | |
| Toxaphene | 130 | 100 | 1.00 | |

| Surrogate | Rec. (%) | Control Limits | Qualifiers |
|------------------------------|----------|----------------|------------|
| Decachlorobiphenyl | 97 | 24-168 | |
| 2,4,5,6-Tetrachloro-m-Xylene | 74 | 25-145 | |

RL: Reporting Limit. DF: Dilution Factor. MDL: Method Detection Limit.



Calscience

Analytical Report

Farallon Consulting
975 5th Avenue Northwest
Issaquah, WA 98027-2419

Date Received: 12/18/15
Work Order: 15-12-1551
Preparation: EPA 3545
Method: EPA 8081A
Units: ug/kg

Project: Indian Business Park

Page 5 of 21

| Client Sample Number | Lab Sample Number | Date/Time Collected | Matrix | Instrument | Date Prepared | Date/Time Analyzed | QC Batch ID |
|---------------------------|------------------------|---------------------------|--------------|--------------|-----------------|---------------------------|------------------|
| COMP (L2A 1,2,3,4) | 15-12-1551-81-A | 12/18/15 00:00 | Solid | GC 44 | 12/23/15 | 12/29/15 11:48 | 151223L18 |

| Parameter | Result | RL | DF | Qualifiers |
|--------------------|--------|-----|------|------------|
| Aldrin | ND | 5.0 | 1.00 | |
| Alpha-BHC | ND | 9.9 | 1.00 | |
| Beta-BHC | ND | 5.0 | 1.00 | |
| Chlordane | ND | 50 | 1.00 | |
| 4,4'-DDD | ND | 5.0 | 1.00 | |
| 4,4'-DDE | 35 | 5.0 | 1.00 | |
| 4,4'-DDT | 9.1 | 5.0 | 1.00 | |
| Delta-BHC | ND | 9.9 | 1.00 | |
| Dieldrin | ND | 5.0 | 1.00 | |
| Endosulfan I | ND | 5.0 | 1.00 | |
| Endosulfan II | ND | 5.0 | 1.00 | |
| Endosulfan Sulfate | ND | 5.0 | 1.00 | |
| Endrin | ND | 5.0 | 1.00 | |
| Endrin Aldehyde | ND | 5.0 | 1.00 | |
| Endrin Ketone | ND | 5.0 | 1.00 | |
| Gamma-BHC | ND | 5.0 | 1.00 | |
| Heptachlor | ND | 5.0 | 1.00 | |
| Heptachlor Epoxide | ND | 9.9 | 1.00 | |
| Methoxychlor | ND | 5.0 | 1.00 | |
| Toxaphene | ND | 99 | 1.00 | |

| Surrogate | Rec. (%) | Control Limits | Qualifiers |
|------------------------------|----------|----------------|------------|
| Decachlorobiphenyl | 104 | 24-168 | |
| 2,4,5,6-Tetrachloro-m-Xylene | 73 | 25-145 | |

Return to Contents

RL: Reporting Limit. DF: Dilution Factor. MDL: Method Detection Limit.



Calscience

Analytical Report

Farallon Consulting
975 5th Avenue Northwest
Issaquah, WA 98027-2419

Date Received: 12/18/15
Work Order: 15-12-1551
Preparation: EPA 3545
Method: EPA 8081A
Units: ug/kg

Project: Indian Business Park

Page 6 of 21

| Client Sample Number | Lab Sample Number | Date/Time Collected | Matrix | Instrument | Date Prepared | Date/Time Analyzed | QC Batch ID |
|---------------------------|------------------------|---------------------------|--------------|--------------|-----------------|---------------------------|------------------|
| COMP (L2B 1,2,3,4) | 15-12-1551-82-A | 12/18/15 00:00 | Solid | GC 44 | 12/23/15 | 12/29/15 12:02 | 151223L18 |

| Parameter | Result | RL | DF | Qualifiers |
|--------------------|--------|-----|------|------------|
| Aldrin | ND | 5.0 | 1.00 | |
| Alpha-BHC | ND | 10 | 1.00 | |
| Beta-BHC | ND | 5.0 | 1.00 | |
| Chlordane | ND | 50 | 1.00 | |
| 4,4'-DDD | ND | 5.0 | 1.00 | |
| 4,4'-DDT | 25 | 5.0 | 1.00 | |
| Delta-BHC | ND | 10 | 1.00 | |
| Dieldrin | ND | 5.0 | 1.00 | |
| Endosulfan I | ND | 5.0 | 1.00 | |
| Endosulfan II | ND | 5.0 | 1.00 | |
| Endosulfan Sulfate | ND | 5.0 | 1.00 | |
| Endrin | ND | 5.0 | 1.00 | |
| Endrin Aldehyde | ND | 5.0 | 1.00 | |
| Endrin Ketone | ND | 5.0 | 1.00 | |
| Gamma-BHC | ND | 5.0 | 1.00 | |
| Heptachlor | ND | 5.0 | 1.00 | |
| Heptachlor Epoxide | ND | 10 | 1.00 | |
| Methoxychlor | ND | 5.0 | 1.00 | |
| Toxaphene | ND | 100 | 1.00 | |

| Surrogate | Rec. (%) | Control Limits | Qualifiers |
|------------------------------|----------|----------------|------------|
| Decachlorobiphenyl | 97 | 24-168 | |
| 2,4,5,6-Tetrachloro-m-Xylene | 71 | 25-145 | |

| COMP (L2B 1,2,3,4) | 15-12-1551-82-A | 12/18/15 00:00 | Solid | GC 44 | 12/23/15 | 12/29/15 17:18 | 151223L18 |
|--------------------|-----------------|-------------------|-------|-------|----------|-------------------|-----------|
|--------------------|-----------------|-------------------|-------|-------|----------|-------------------|-----------|

| Parameter | Result | RL | DF | Qualifiers |
|-----------|--------|----|------|------------|
| 4,4'-DDE | 130 | 25 | 5.00 | |

| Surrogate | Rec. (%) | Control Limits | Qualifiers |
|------------------------------|----------|----------------|------------|
| Decachlorobiphenyl | 98 | 24-168 | |
| 2,4,5,6-Tetrachloro-m-Xylene | 72 | 25-145 | |

RL: Reporting Limit. DF: Dilution Factor. MDL: Method Detection Limit.



Calscience

Analytical Report

Farallon Consulting
975 5th Avenue Northwest
Issaquah, WA 98027-2419

Date Received: 12/18/15
Work Order: 15-12-1551
Preparation: EPA 3545
Method: EPA 8081A
Units: ug/kg

Project: Indian Business Park

Page 7 of 21

| Client Sample Number | Lab Sample Number | Date/Time Collected | Matrix | Instrument | Date Prepared | Date/Time Analyzed | QC Batch ID |
|----------------------|-------------------|---------------------|--------|------------|---------------|--------------------|-------------|
| COMP (L2C 1,2,3,4) | 15-12-1551-83-A | 12/18/15 00:00 | Solid | GC 44 | 12/23/15 | 12/29/15 12:17 | 151223L18 |

| Parameter | Result | RL | DF | Qualifiers |
|--------------------|--------|-----|------|------------|
| Aldrin | ND | 5.0 | 1.00 | |
| Alpha-BHC | ND | 10 | 1.00 | |
| Beta-BHC | ND | 5.0 | 1.00 | |
| Chlordane | ND | 50 | 1.00 | |
| 4,4'-DDD | ND | 5.0 | 1.00 | |
| 4,4'-DDE | 35 | 5.0 | 1.00 | |
| 4,4'-DDT | 6.4 | 5.0 | 1.00 | |
| Delta-BHC | ND | 10 | 1.00 | |
| Dieldrin | ND | 5.0 | 1.00 | |
| Endosulfan I | ND | 5.0 | 1.00 | |
| Endosulfan II | ND | 5.0 | 1.00 | |
| Endosulfan Sulfate | ND | 5.0 | 1.00 | |
| Endrin | ND | 5.0 | 1.00 | |
| Endrin Aldehyde | ND | 5.0 | 1.00 | |
| Endrin Ketone | ND | 5.0 | 1.00 | |
| Gamma-BHC | ND | 5.0 | 1.00 | |
| Heptachlor | ND | 5.0 | 1.00 | |
| Heptachlor Epoxide | ND | 10 | 1.00 | |
| Methoxychlor | ND | 5.0 | 1.00 | |
| Toxaphene | ND | 100 | 1.00 | |

| Surrogate | Rec. (%) | Control Limits | Qualifiers |
|------------------------------|----------|----------------|------------|
| Decachlorobiphenyl | 95 | 24-168 | |
| 2,4,5,6-Tetrachloro-m-Xylene | 69 | 25-145 | |

RL: Reporting Limit. DF: Dilution Factor. MDL: Method Detection Limit.



Calscience

Analytical Report

Farallon Consulting
975 5th Avenue Northwest
Issaquah, WA 98027-2419

Date Received: 12/18/15
Work Order: 15-12-1551
Preparation: EPA 3545
Method: EPA 8081A
Units: ug/kg

Project: Indian Business Park

Page 8 of 21

| Client Sample Number | Lab Sample Number | Date/Time Collected | Matrix | Instrument | Date Prepared | Date/Time Analyzed | QC Batch ID |
|---------------------------|------------------------|---------------------------|--------------|--------------|-----------------|---------------------------|------------------|
| COMP (L2D 1,2,3,4) | 15-12-1551-84-A | 12/18/15 00:00 | Solid | GC 44 | 12/23/15 | 12/29/15 12:31 | 151223L18 |

| Parameter | Result | RL | DF | Qualifiers |
|--------------------|--------|-----|------|------------|
| Aldrin | ND | 5.0 | 1.00 | |
| Alpha-BHC | ND | 10 | 1.00 | |
| Beta-BHC | ND | 5.0 | 1.00 | |
| Chlordane | ND | 50 | 1.00 | |
| 4,4'-DDD | ND | 5.0 | 1.00 | |
| 4,4'-DDT | 17 | 5.0 | 1.00 | |
| Delta-BHC | ND | 10 | 1.00 | |
| Dieldrin | ND | 5.0 | 1.00 | |
| Endosulfan I | ND | 5.0 | 1.00 | |
| Endosulfan II | ND | 5.0 | 1.00 | |
| Endosulfan Sulfate | ND | 5.0 | 1.00 | |
| Endrin | ND | 5.0 | 1.00 | |
| Endrin Aldehyde | ND | 5.0 | 1.00 | |
| Endrin Ketone | ND | 5.0 | 1.00 | |
| Gamma-BHC | ND | 5.0 | 1.00 | |
| Heptachlor | ND | 5.0 | 1.00 | |
| Heptachlor Epoxide | ND | 10 | 1.00 | |
| Methoxychlor | ND | 5.0 | 1.00 | |
| Toxaphene | ND | 100 | 1.00 | |

| Surrogate | Rec. (%) | Control Limits | Qualifiers |
|------------------------------|----------|----------------|------------|
| Decachlorobiphenyl | 99 | 24-168 | |
| 2,4,5,6-Tetrachloro-m-Xylene | 66 | 25-145 | |

| COMP (L2D 1,2,3,4) | Lab Sample Number | Date/Time Collected | Matrix | Instrument | Date Prepared | Date/Time Analyzed | QC Batch ID |
|---------------------------|------------------------|---------------------------|--------------|--------------|-----------------|---------------------------|------------------|
| COMP (L2D 1,2,3,4) | 15-12-1551-84-A | 12/18/15 00:00 | Solid | GC 44 | 12/23/15 | 12/29/15 17:32 | 151223L18 |

| Parameter | Result | RL | DF | Qualifiers |
|-----------|--------|----|------|------------|
| 4,4'-DDE | 96 | 25 | 5.00 | |

| Surrogate | Rec. (%) | Control Limits | Qualifiers |
|------------------------------|----------|----------------|------------|
| Decachlorobiphenyl | 108 | 24-168 | |
| 2,4,5,6-Tetrachloro-m-Xylene | 68 | 25-145 | |

RL: Reporting Limit. DF: Dilution Factor. MDL: Method Detection Limit.



Calscience

Analytical Report

Farallon Consulting
975 5th Avenue Northwest
Issaquah, WA 98027-2419

Date Received: 12/18/15
Work Order: 15-12-1551
Preparation: EPA 3545
Method: EPA 8081A
Units: ug/kg

Project: Indian Business Park

Page 9 of 21

| Client Sample Number | Lab Sample Number | Date/Time Collected | Matrix | Instrument | Date Prepared | Date/Time Analyzed | QC Batch ID |
|---------------------------|------------------------|---------------------------|--------------|--------------|-----------------|---------------------------|------------------|
| COMP (L1A 1,2,3,4) | 15-12-1551-85-A | 12/18/15 00:00 | Solid | GC 44 | 12/23/15 | 12/29/15 12:45 | 151223L18 |

| Parameter | Result | RL | DF | Qualifiers |
|--------------------|--------|-----|------|------------|
| Aldrin | ND | 5.0 | 1.00 | |
| Alpha-BHC | ND | 10 | 1.00 | |
| Beta-BHC | ND | 5.0 | 1.00 | |
| Chlordane | ND | 50 | 1.00 | |
| 4,4'-DDD | ND | 5.0 | 1.00 | |
| Delta-BHC | ND | 10 | 1.00 | |
| Dieldrin | ND | 5.0 | 1.00 | |
| Endosulfan I | ND | 5.0 | 1.00 | |
| Endosulfan II | ND | 5.0 | 1.00 | |
| Endosulfan Sulfate | ND | 5.0 | 1.00 | |
| Endrin | ND | 5.0 | 1.00 | |
| Endrin Aldehyde | ND | 5.0 | 1.00 | |
| Endrin Ketone | ND | 5.0 | 1.00 | |
| Gamma-BHC | ND | 5.0 | 1.00 | |
| Heptachlor | ND | 5.0 | 1.00 | |
| Heptachlor Epoxide | ND | 10 | 1.00 | |
| Methoxychlor | ND | 5.0 | 1.00 | |
| Toxaphene | ND | 100 | 1.00 | |

| Surrogate | Rec. (%) | Control Limits | Qualifiers |
|------------------------------|----------|----------------|------------|
| Decachlorobiphenyl | 100 | 24-168 | |
| 2,4,5,6-Tetrachloro-m-Xylene | 74 | 25-145 | |

| COMP (L1A 1,2,3,4) | 15-12-1551-85-A | 12/18/15 00:00 | Solid | GC 44 | 12/23/15 | 12/29/15 17:46 | 151223L18 |
|--------------------|-----------------|-------------------|-------|-------|----------|-------------------|-----------|
|--------------------|-----------------|-------------------|-------|-------|----------|-------------------|-----------|

| Parameter | Result | RL | DF | Qualifiers |
|-----------|--------|----|------|------------|
| 4,4'-DDT | 48 | 25 | 5.00 | |

| Surrogate | Rec. (%) | Control Limits | Qualifiers |
|------------------------------|----------|----------------|------------|
| Decachlorobiphenyl | 112 | 24-168 | |
| 2,4,5,6-Tetrachloro-m-Xylene | 80 | 25-145 | |

RL: Reporting Limit. DF: Dilution Factor. MDL: Method Detection Limit.

Analytical Report

Farallon Consulting
975 5th Avenue Northwest
Issaquah, WA 98027-2419

Date Received: 12/18/15
Work Order: 15-12-1551
Preparation: EPA 3545
Method: EPA 8081A
Units: ug/kg

Project: Indian Business Park

Page 10 of 21

| Client Sample Number | Lab Sample Number | Date/Time Collected | Matrix | Instrument | Date Prepared | Date/Time Analyzed | QC Batch ID |
|---------------------------|------------------------|---------------------------|--------------|--------------|-----------------|---------------------------|------------------|
| COMP (L1A 1,2,3,4) | 15-12-1551-85-A | 12/18/15 00:00 | Solid | GC 44 | 12/23/15 | 12/29/15 19:55 | 151223L18 |

| Parameter | Result | RL | DF | Qualifiers |
|-----------|--------|----|------|------------|
| 4,4'-DDE | 250 | 50 | 10.0 | |

| Surrogate | Rec. (%) | Control Limits | Qualifiers |
|------------------------------|----------|----------------|------------|
| Decachlorobiphenyl | 140 | 24-168 | |
| 2,4,5,6-Tetrachloro-m-Xylene | 106 | 25-145 | |

| Client Sample Number | Lab Sample Number | Date/Time Collected | Matrix | Instrument | Date Prepared | Date/Time Analyzed | QC Batch ID |
|---------------------------|------------------------|---------------------------|--------------|--------------|-----------------|---------------------------|------------------|
| COMP (L1B 1,2,3,4) | 15-12-1551-86-A | 12/18/15 00:00 | Solid | GC 44 | 12/23/15 | 12/29/15 12:59 | 151223L18 |

| Parameter | Result | RL | DF | Qualifiers |
|-----------|--------|----|----|------------|
|-----------|--------|----|----|------------|

| | | | | |
|--------------------|-----|-----|------|--|
| Aldrin | ND | 5.0 | 1.00 | |
| Alpha-BHC | ND | 9.9 | 1.00 | |
| Beta-BHC | ND | 5.0 | 1.00 | |
| Chlordane | ND | 50 | 1.00 | |
| 4,4'-DDD | ND | 5.0 | 1.00 | |
| Delta-BHC | ND | 9.9 | 1.00 | |
| Dieldrin | 5.5 | 5.0 | 1.00 | |
| Endosulfan I | ND | 5.0 | 1.00 | |
| Endosulfan II | ND | 5.0 | 1.00 | |
| Endosulfan Sulfate | ND | 5.0 | 1.00 | |
| Endrin | ND | 5.0 | 1.00 | |
| Endrin Aldehyde | ND | 5.0 | 1.00 | |
| Endrin Ketone | ND | 5.0 | 1.00 | |
| Gamma-BHC | ND | 5.0 | 1.00 | |
| Heptachlor | ND | 5.0 | 1.00 | |
| Heptachlor Epoxide | ND | 9.9 | 1.00 | |
| Methoxychlor | ND | 5.0 | 1.00 | |
| Toxaphene | ND | 99 | 1.00 | |

| Surrogate | Rec. (%) | Control Limits | Qualifiers |
|------------------------------|----------|----------------|------------|
| Decachlorobiphenyl | 101 | 24-168 | |
| 2,4,5,6-Tetrachloro-m-Xylene | 79 | 25-145 | |

RL: Reporting Limit. DF: Dilution Factor. MDL: Method Detection Limit.



Calscience

Analytical Report

Farallon Consulting
975 5th Avenue Northwest
Issaquah, WA 98027-2419

Date Received: 12/18/15
Work Order: 15-12-1551
Preparation: EPA 3545
Method: EPA 8081A
Units: ug/kg

Project: Indian Business Park

Page 11 of 21

| Client Sample Number | Lab Sample Number | Date/Time Collected | Matrix | Instrument | Date Prepared | Date/Time Analyzed | QC Batch ID |
|---------------------------|------------------------|---------------------------|--------------|--------------|-----------------|---------------------------|------------------|
| COMP (L1B 1,2,3,4) | 15-12-1551-86-A | 12/18/15 00:00 | Solid | GC 44 | 12/23/15 | 12/29/15 18:01 | 151223L18 |

| <u>Parameter</u> | <u>Result</u> | <u>RL</u> | <u>DF</u> | <u>Qualifiers</u> |
|------------------|---------------|-----------|-----------|-------------------|
| 4,4'-DDT | 51 | 25 | 5.00 | |

| <u>Surrogate</u> | <u>Rec. (%)</u> | <u>Control Limits</u> | <u>Qualifiers</u> |
|------------------------------|-----------------|-----------------------|-------------------|
| Decachlorobiphenyl | 113 | 24-168 | |
| 2,4,5,6-Tetrachloro-m-Xylene | 88 | 25-145 | |

| Client Sample Number | Lab Sample Number | Date/Time Collected | Matrix | Instrument | Date Prepared | Date/Time Analyzed | QC Batch ID |
|---------------------------|------------------------|---------------------------|--------------|--------------|-----------------|---------------------------|------------------|
| COMP (L1B 1,2,3,4) | 15-12-1551-86-A | 12/18/15 00:00 | Solid | GC 44 | 12/23/15 | 12/29/15 20:09 | 151223L18 |

| <u>Parameter</u> | <u>Result</u> | <u>RL</u> | <u>DF</u> | <u>Qualifiers</u> |
|------------------|---------------|-----------|-----------|-------------------|
| 4,4'-DDE | 280 | 250 | 50.0 | |

| <u>Surrogate</u> | <u>Rec. (%)</u> | <u>Control Limits</u> | <u>Qualifiers</u> |
|------------------------------|-----------------|-----------------------|-------------------|
| Decachlorobiphenyl | 118 | 24-168 | |
| 2,4,5,6-Tetrachloro-m-Xylene | 71 | 25-145 | |

Return to Contents

RL: Reporting Limit. DF: Dilution Factor. MDL: Method Detection Limit.



Calscience

Analytical Report

Farallon Consulting
975 5th Avenue Northwest
Issaquah, WA 98027-2419

Date Received: 12/18/15
Work Order: 15-12-1551
Preparation: EPA 3545
Method: EPA 8081A
Units: ug/kg

Project: Indian Business Park

Page 12 of 21

| Client Sample Number | Lab Sample Number | Date/Time Collected | Matrix | Instrument | Date Prepared | Date/Time Analyzed | QC Batch ID |
|---------------------------|------------------------|---------------------------|--------------|--------------|-----------------|---------------------------|------------------|
| COMP (L1C 1,2,3,4) | 15-12-1551-87-A | 12/18/15 00:00 | Solid | GC 44 | 12/23/15 | 12/29/15 13:14 | 151223L18 |

| Parameter | Result | RL | DF | Qualifiers |
|--------------------|--------|-----|------|------------|
| Aldrin | ND | 5.0 | 1.00 | |
| Alpha-BHC | ND | 10 | 1.00 | |
| Beta-BHC | ND | 5.0 | 1.00 | |
| Chlordane | ND | 50 | 1.00 | |
| 4,4'-DDD | ND | 5.0 | 1.00 | |
| 4,4'-DDT | 29 | 5.0 | 1.00 | |
| Delta-BHC | ND | 10 | 1.00 | |
| Dieldrin | ND | 5.0 | 1.00 | |
| Endosulfan I | ND | 5.0 | 1.00 | |
| Endosulfan II | ND | 5.0 | 1.00 | |
| Endosulfan Sulfate | ND | 5.0 | 1.00 | |
| Endrin | ND | 5.0 | 1.00 | |
| Endrin Aldehyde | ND | 5.0 | 1.00 | |
| Endrin Ketone | ND | 5.0 | 1.00 | |
| Gamma-BHC | ND | 5.0 | 1.00 | |
| Heptachlor | ND | 5.0 | 1.00 | |
| Heptachlor Epoxide | ND | 10 | 1.00 | |
| Methoxychlor | ND | 5.0 | 1.00 | |
| Toxaphene | ND | 100 | 1.00 | |

| Surrogate | Rec. (%) | Control Limits | Qualifiers |
|------------------------------|----------|----------------|------------|
| Decachlorobiphenyl | 97 | 24-168 | |
| 2,4,5,6-Tetrachloro-m-Xylene | 66 | 25-145 | |

| COMP (L1C 1,2,3,4) | Lab Sample Number | Date/Time Collected | Matrix | Instrument | Date Prepared | Date/Time Analyzed | QC Batch ID |
|---------------------------|------------------------|---------------------------|--------------|--------------|-----------------|---------------------------|------------------|
| COMP (L1C 1,2,3,4) | 15-12-1551-87-A | 12/18/15 00:00 | Solid | GC 44 | 12/23/15 | 12/29/15 18:15 | 151223L18 |

| Parameter | Result | RL | DF | Qualifiers |
|-----------|--------|----|------|------------|
| 4,4'-DDE | 160 | 25 | 5.00 | |

| Surrogate | Rec. (%) | Control Limits | Qualifiers |
|------------------------------|----------|----------------|------------|
| Decachlorobiphenyl | 95 | 24-168 | |
| 2,4,5,6-Tetrachloro-m-Xylene | 66 | 25-145 | |

RL: Reporting Limit. DF: Dilution Factor. MDL: Method Detection Limit.



Calscience

Analytical Report

Farallon Consulting
975 5th Avenue Northwest
Issaquah, WA 98027-2419

Date Received: 12/18/15
Work Order: 15-12-1551
Preparation: EPA 3545
Method: EPA 8081A
Units: ug/kg

Project: Indian Business Park

Page 13 of 21

| Client Sample Number | Lab Sample Number | Date/Time Collected | Matrix | Instrument | Date Prepared | Date/Time Analyzed | QC Batch ID |
|---------------------------|------------------------|---------------------------|--------------|--------------|-----------------|---------------------------|------------------|
| COMP (L1D 1,2,3,4) | 15-12-1551-88-A | 12/18/15 00:00 | Solid | GC 44 | 12/23/15 | 12/29/15 13:28 | 151223L18 |

| Parameter | Result | RL | DF | Qualifiers |
|--------------------|--------|-----|------|------------|
| Aldrin | ND | 5.0 | 1.00 | |
| Alpha-BHC | ND | 9.9 | 1.00 | |
| Beta-BHC | ND | 5.0 | 1.00 | |
| Chlordane | ND | 50 | 1.00 | |
| 4,4'-DDD | ND | 5.0 | 1.00 | |
| Delta-BHC | ND | 9.9 | 1.00 | |
| Dieldrin | 7.1 | 5.0 | 1.00 | |
| Endosulfan I | ND | 5.0 | 1.00 | |
| Endosulfan II | ND | 5.0 | 1.00 | |
| Endosulfan Sulfate | ND | 5.0 | 1.00 | |
| Endrin | ND | 5.0 | 1.00 | |
| Endrin Aldehyde | ND | 5.0 | 1.00 | |
| Endrin Ketone | ND | 5.0 | 1.00 | |
| Gamma-BHC | ND | 5.0 | 1.00 | |
| Heptachlor | ND | 5.0 | 1.00 | |
| Heptachlor Epoxide | ND | 9.9 | 1.00 | |
| Methoxychlor | ND | 5.0 | 1.00 | |
| Toxaphene | ND | 99 | 1.00 | |

| Surrogate | Rec. (%) | Control Limits | Qualifiers |
|------------------------------|----------|----------------|------------|
| Decachlorobiphenyl | 98 | 24-168 | |
| 2,4,5,6-Tetrachloro-m-Xylene | 73 | 25-145 | |

| COMP (L1D 1,2,3,4) | 15-12-1551-88-A | 12/18/15 00:00 | Solid | GC 44 | 12/23/15 | 12/29/15 18:29 | 151223L18 |
|--------------------|-----------------|-------------------|-------|-------|----------|-------------------|-----------|
|--------------------|-----------------|-------------------|-------|-------|----------|-------------------|-----------|

| Parameter | Result | RL | DF | Qualifiers |
|-----------|--------|----|------|------------|
| 4,4'-DDT | 56 | 25 | 5.00 | |

| Surrogate | Rec. (%) | Control Limits | Qualifiers |
|------------------------------|----------|----------------|------------|
| Decachlorobiphenyl | 97 | 24-168 | |
| 2,4,5,6-Tetrachloro-m-Xylene | 76 | 25-145 | |

RL: Reporting Limit. DF: Dilution Factor. MDL: Method Detection Limit.



Calscience

Analytical Report

Farallon Consulting
975 5th Avenue Northwest
Issaquah, WA 98027-2419

Date Received: 12/18/15
Work Order: 15-12-1551
Preparation: EPA 3545
Method: EPA 8081A
Units: ug/kg

Project: Indian Business Park

Page 14 of 21

| Client Sample Number | Lab Sample Number | Date/Time Collected | Matrix | Instrument | Date Prepared | Date/Time Analyzed | QC Batch ID |
|---------------------------|------------------------|---------------------------|--------------|--------------|-----------------|---------------------------|------------------|
| COMP (L1D 1,2,3,4) | 15-12-1551-88-A | 12/18/15 00:00 | Solid | GC 44 | 12/23/15 | 12/29/15 20:24 | 151223L18 |

| Parameter | Result | RL | DF | Qualifiers |
|-----------|--------|-----|------|------------|
| 4,4'-DDE | 300 | 250 | 50.0 | |

| Surrogate | Rec. (%) | Control Limits | Qualifiers |
|------------------------------|----------|----------------|------------|
| Decachlorobiphenyl | 137 | 24-168 | |
| 2,4,5,6-Tetrachloro-m-Xylene | 111 | 25-145 | |

| COMP (L1E 1,2,3,4) | 15-12-1551-89-A | 12/18/15 00:00 | Solid | GC 44 | 12/23/15 | 12/29/15 13:42 | 151223L18 |
|--------------------|-----------------|-------------------|-------|-------|----------|-------------------|-----------|
|--------------------|-----------------|-------------------|-------|-------|----------|-------------------|-----------|

| Parameter | Result | RL | DF | Qualifiers |
|-----------|--------|----|----|------------|
|-----------|--------|----|----|------------|

| | | | | |
|--------------------|----|-----|------|--|
| Aldrin | ND | 5.0 | 1.00 | |
| Alpha-BHC | ND | 10 | 1.00 | |
| Beta-BHC | ND | 5.0 | 1.00 | |
| Chlordane | ND | 50 | 1.00 | |
| 4,4'-DDD | ND | 5.0 | 1.00 | |
| 4,4'-DDT | 34 | 5.0 | 1.00 | |
| Delta-BHC | ND | 10 | 1.00 | |
| Dieldrin | ND | 5.0 | 1.00 | |
| Endosulfan I | ND | 5.0 | 1.00 | |
| Endosulfan II | ND | 5.0 | 1.00 | |
| Endosulfan Sulfate | ND | 5.0 | 1.00 | |
| Endrin | ND | 5.0 | 1.00 | |
| Endrin Aldehyde | ND | 5.0 | 1.00 | |
| Endrin Ketone | ND | 5.0 | 1.00 | |
| Gamma-BHC | ND | 5.0 | 1.00 | |
| Heptachlor | ND | 5.0 | 1.00 | |
| Heptachlor Epoxide | ND | 10 | 1.00 | |
| Methoxychlor | ND | 5.0 | 1.00 | |
| Toxaphene | ND | 100 | 1.00 | |

| Surrogate | Rec. (%) | Control Limits | Qualifiers |
|------------------------------|----------|----------------|------------|
| Decachlorobiphenyl | 98 | 24-168 | |
| 2,4,5,6-Tetrachloro-m-Xylene | 72 | 25-145 | |

RL: Reporting Limit. DF: Dilution Factor. MDL: Method Detection Limit.



Calscience

Analytical Report

Farallon Consulting
975 5th Avenue Northwest
Issaquah, WA 98027-2419

Date Received: 12/18/15
Work Order: 15-12-1551
Preparation: EPA 3545
Method: EPA 8081A
Units: ug/kg

Project: Indian Business Park

Page 15 of 21

| Client Sample Number | Lab Sample Number | Date/Time Collected | Matrix | Instrument | Date Prepared | Date/Time Analyzed | QC Batch ID |
|---------------------------|------------------------|---------------------------|--------------|--------------|-----------------|---------------------------|------------------|
| COMP (L1E 1,2,3,4) | 15-12-1551-89-A | 12/18/15 00:00 | Solid | GC 44 | 12/23/15 | 12/29/15 18:43 | 151223L18 |

| Parameter | Result | RL | DF | Qualifiers |
|-----------|--------|----|------|------------|
| 4,4'-DDE | 150 | 50 | 10.0 | |

| Surrogate | Rec. (%) | Control Limits | Qualifiers |
|------------------------------|----------|----------------|------------|
| Decachlorobiphenyl | 100 | 24-168 | |
| 2,4,5,6-Tetrachloro-m-Xylene | 72 | 25-145 | |

| Client Sample Number | Lab Sample Number | Date/Time Collected | Matrix | Instrument | Date Prepared | Date/Time Analyzed | QC Batch ID |
|---------------------------|------------------------|---------------------------|--------------|--------------|-----------------|---------------------------|------------------|
| COMP (L1F 1,2,3,4) | 15-12-1551-90-A | 12/18/15 00:00 | Solid | GC 44 | 12/23/15 | 12/29/15 13:57 | 151223L18 |

| Parameter | Result | RL | DF | Qualifiers |
|-----------|--------|----|----|------------|
|-----------|--------|----|----|------------|

| | | | | |
|--------------------|-----|-----|------|--|
| Aldrin | ND | 5.0 | 1.00 | |
| Alpha-BHC | ND | 9.9 | 1.00 | |
| Beta-BHC | ND | 5.0 | 1.00 | |
| Chlordane | ND | 50 | 1.00 | |
| 4,4'-DDD | 5.6 | 5.0 | 1.00 | |
| Delta-BHC | ND | 9.9 | 1.00 | |
| Dieldrin | 15 | 5.0 | 1.00 | |
| Endosulfan I | ND | 5.0 | 1.00 | |
| Endosulfan II | ND | 5.0 | 1.00 | |
| Endosulfan Sulfate | ND | 5.0 | 1.00 | |
| Endrin | ND | 5.0 | 1.00 | |
| Endrin Aldehyde | ND | 5.0 | 1.00 | |
| Endrin Ketone | ND | 5.0 | 1.00 | |
| Gamma-BHC | ND | 5.0 | 1.00 | |
| Heptachlor | ND | 5.0 | 1.00 | |
| Heptachlor Epoxide | ND | 9.9 | 1.00 | |
| Methoxychlor | ND | 5.0 | 1.00 | |
| Toxaphene | ND | 99 | 1.00 | |

| Surrogate | Rec. (%) | Control Limits | Qualifiers |
|------------------------------|----------|----------------|------------|
| Decachlorobiphenyl | 103 | 24-168 | |
| 2,4,5,6-Tetrachloro-m-Xylene | 76 | 25-145 | |

RL: Reporting Limit. DF: Dilution Factor. MDL: Method Detection Limit.



Calscience

Analytical Report

Farallon Consulting
975 5th Avenue Northwest
Issaquah, WA 98027-2419

Date Received: 12/18/15
Work Order: 15-12-1551
Preparation: EPA 3545
Method: EPA 8081A
Units: ug/kg

Project: Indian Business Park

Page 16 of 21

| Client Sample Number | Lab Sample Number | Date/Time Collected | Matrix | Instrument | Date Prepared | Date/Time Analyzed | QC Batch ID |
|---------------------------|------------------------|---------------------------|--------------|--------------|-----------------|---------------------------|------------------|
| COMP (L1F 1,2,3,4) | 15-12-1551-90-A | 12/18/15 00:00 | Solid | GC 44 | 12/23/15 | 12/29/15 18:58 | 151223L18 |

| <u>Parameter</u> | <u>Result</u> | <u>RL</u> | <u>DF</u> | <u>Qualifiers</u> |
|------------------|---------------|-----------|-----------|-------------------|
| 4,4'-DDE | 250 | 50 | 10.0 | |
| 4,4'-DDT | 60 | 50 | 10.0 | |

| <u>Surrogate</u> | <u>Rec. (%)</u> | <u>Control Limits</u> | <u>Qualifiers</u> |
|------------------------------|-----------------|-----------------------|-------------------|
| Decachlorobiphenyl | 109 | 24-168 | |
| 2,4,5,6-Tetrachloro-m-Xylene | 80 | 25-145 | |

| Client Sample Number | Lab Sample Number | Date/Time Collected | Matrix | Instrument | Date Prepared | Date/Time Analyzed | QC Batch ID |
|---------------------------|------------------------|---------------------------|--------------|--------------|-----------------|---------------------------|------------------|
| COMP (L1G 1,2,3,4) | 15-12-1551-91-A | 12/18/15 00:00 | Solid | GC 44 | 12/23/15 | 12/29/15 14:11 | 151223L18 |

| <u>Parameter</u> | <u>Result</u> | <u>RL</u> | <u>DF</u> | <u>Qualifiers</u> |
|--------------------|---------------|-----------|-----------|-------------------|
| Aldrin | ND | 5.0 | 1.00 | |
| Alpha-BHC | ND | 10 | 1.00 | |
| Beta-BHC | ND | 5.0 | 1.00 | |
| Chlordane | ND | 50 | 1.00 | |
| 4,4'-DDD | ND | 5.0 | 1.00 | |
| 4,4'-DDT | 15 | 5.0 | 1.00 | |
| Delta-BHC | ND | 10 | 1.00 | |
| Dieldrin | ND | 5.0 | 1.00 | |
| Endosulfan I | ND | 5.0 | 1.00 | |
| Endosulfan II | ND | 5.0 | 1.00 | |
| Endosulfan Sulfate | ND | 5.0 | 1.00 | |
| Endrin | ND | 5.0 | 1.00 | |
| Endrin Aldehyde | ND | 5.0 | 1.00 | |
| Endrin Ketone | ND | 5.0 | 1.00 | |
| Gamma-BHC | ND | 5.0 | 1.00 | |
| Heptachlor | ND | 5.0 | 1.00 | |
| Heptachlor Epoxide | ND | 10 | 1.00 | |
| Methoxychlor | ND | 5.0 | 1.00 | |
| Toxaphene | ND | 100 | 1.00 | |

| <u>Surrogate</u> | <u>Rec. (%)</u> | <u>Control Limits</u> | <u>Qualifiers</u> |
|------------------------------|-----------------|-----------------------|-------------------|
| Decachlorobiphenyl | 98 | 24-168 | |
| 2,4,5,6-Tetrachloro-m-Xylene | 75 | 25-145 | |

RL: Reporting Limit. DF: Dilution Factor. MDL: Method Detection Limit.



Calscience

Analytical Report

Farallon Consulting
975 5th Avenue Northwest
Issaquah, WA 98027-2419

Date Received: 12/18/15
Work Order: 15-12-1551
Preparation: EPA 3545
Method: EPA 8081A
Units: ug/kg

Project: Indian Business Park

Page 17 of 21

| Client Sample Number | Lab Sample Number | Date/Time Collected | Matrix | Instrument | Date Prepared | Date/Time Analyzed | QC Batch ID |
|---------------------------|------------------------|---------------------------|--------------|--------------|-----------------|---------------------------|------------------|
| COMP (L1G 1,2,3,4) | 15-12-1551-91-A | 12/18/15 00:00 | Solid | GC 44 | 12/23/15 | 12/29/15 19:12 | 151223L18 |

| Parameter | Result | RL | DF | Qualifiers |
|-----------|--------|----|------|------------|
| 4,4'-DDE | 83 | 25 | 5.00 | |

| Surrogate | Rec. (%) | Control Limits | Qualifiers |
|------------------------------|----------|----------------|------------|
| Decachlorobiphenyl | 103 | 24-168 | |
| 2,4,5,6-Tetrachloro-m-Xylene | 79 | 25-145 | |

| COMP (L1H 1,2,3,4) | 15-12-1551-92-A | 12/18/15 00:00 | Solid | GC 44 | 12/23/15 | 12/29/15 14:25 | 151223L18 |
|--------------------|-----------------|-------------------|-------|-------|----------|-------------------|-----------|
|--------------------|-----------------|-------------------|-------|-------|----------|-------------------|-----------|

| Parameter | Result | RL | DF | Qualifiers |
|-----------|--------|----|----|------------|
|-----------|--------|----|----|------------|

| | | | | |
|--------------------|----|-----|------|--|
| Aldrin | ND | 5.0 | 1.00 | |
| Alpha-BHC | ND | 9.9 | 1.00 | |
| Beta-BHC | ND | 5.0 | 1.00 | |
| Chlordane | ND | 50 | 1.00 | |
| 4,4'-DDD | ND | 5.0 | 1.00 | |
| 4,4'-DDT | 11 | 5.0 | 1.00 | |
| Delta-BHC | ND | 9.9 | 1.00 | |
| Dieldrin | ND | 5.0 | 1.00 | |
| Endosulfan I | ND | 5.0 | 1.00 | |
| Endosulfan II | ND | 5.0 | 1.00 | |
| Endosulfan Sulfate | ND | 5.0 | 1.00 | |
| Endrin | ND | 5.0 | 1.00 | |
| Endrin Aldehyde | ND | 5.0 | 1.00 | |
| Endrin Ketone | ND | 5.0 | 1.00 | |
| Gamma-BHC | ND | 5.0 | 1.00 | |
| Heptachlor | ND | 5.0 | 1.00 | |
| Heptachlor Epoxide | ND | 9.9 | 1.00 | |
| Methoxychlor | ND | 5.0 | 1.00 | |
| Toxaphene | ND | 99 | 1.00 | |

| Surrogate | Rec. (%) | Control Limits | Qualifiers |
|------------------------------|----------|----------------|------------|
| Decachlorobiphenyl | 99 | 24-168 | |
| 2,4,5,6-Tetrachloro-m-Xylene | 72 | 25-145 | |

RL: Reporting Limit. DF: Dilution Factor. MDL: Method Detection Limit.

Analytical Report

Farallon Consulting
975 5th Avenue Northwest
Issaquah, WA 98027-2419

Date Received: 12/18/15
Work Order: 15-12-1551
Preparation: EPA 3545
Method: EPA 8081A
Units: ug/kg

Project: Indian Business Park

Page 18 of 21

| Client Sample Number | Lab Sample Number | Date/Time Collected | Matrix | Instrument | Date Prepared | Date/Time Analyzed | QC Batch ID |
|---------------------------|------------------------|---------------------------|--------------|--------------|-----------------|---------------------------|------------------|
| COMP (L1H 1,2,3,4) | 15-12-1551-92-A | 12/18/15 00:00 | Solid | GC 44 | 12/23/15 | 12/29/15 19:26 | 151223L18 |

| Parameter | Result | RL | DF | Qualifiers |
|-----------|--------|----|------|------------|
| 4,4'-DDE | 59 | 25 | 5.00 | |

| Surrogate | Rec. (%) | Control Limits | Qualifiers |
|------------------------------|----------|----------------|------------|
| Decachlorobiphenyl | 102 | 24-168 | |
| 2,4,5,6-Tetrachloro-m-Xylene | 73 | 25-145 | |

| Client Sample Number | Lab Sample Number | Date/Time Collected | Matrix | Instrument | Date Prepared | Date/Time Analyzed | QC Batch ID |
|---------------------------|------------------------|---------------------------|--------------|--------------|-----------------|---------------------------|------------------|
| COMP (L1I 1,2,3,4) | 15-12-1551-93-A | 12/18/15 00:00 | Solid | GC 44 | 12/23/15 | 12/29/15 14:39 | 151223L18 |

| Parameter | Result | RL | DF | Qualifiers |
|--------------------|--------|-----|------|------------|
| Aldrin | ND | 5.0 | 1.00 | |
| Alpha-BHC | ND | 10 | 1.00 | |
| Beta-BHC | ND | 5.0 | 1.00 | |
| Chlordane | ND | 50 | 1.00 | |
| 4,4'-DDD | ND | 5.0 | 1.00 | |
| 4,4'-DDE | 20 | 5.0 | 1.00 | |
| 4,4'-DDT | 9.5 | 5.0 | 1.00 | |
| Delta-BHC | ND | 10 | 1.00 | |
| Dieldrin | ND | 5.0 | 1.00 | |
| Endosulfan I | ND | 5.0 | 1.00 | |
| Endosulfan II | ND | 5.0 | 1.00 | |
| Endosulfan Sulfate | ND | 5.0 | 1.00 | |
| Endrin | ND | 5.0 | 1.00 | |
| Endrin Aldehyde | ND | 5.0 | 1.00 | |
| Endrin Ketone | ND | 5.0 | 1.00 | |
| Gamma-BHC | ND | 5.0 | 1.00 | |
| Heptachlor | ND | 5.0 | 1.00 | |
| Heptachlor Epoxide | ND | 10 | 1.00 | |
| Methoxychlor | ND | 5.0 | 1.00 | |
| Toxaphene | ND | 100 | 1.00 | |

| Parameter | Result | RL | DF | Qualifiers |
|--------------------|--------|-----|------|------------|
| Aldrin | ND | 5.0 | 1.00 | |
| Alpha-BHC | ND | 10 | 1.00 | |
| Beta-BHC | ND | 5.0 | 1.00 | |
| Chlordane | ND | 50 | 1.00 | |
| 4,4'-DDD | ND | 5.0 | 1.00 | |
| 4,4'-DDE | 20 | 5.0 | 1.00 | |
| 4,4'-DDT | 9.5 | 5.0 | 1.00 | |
| Delta-BHC | ND | 10 | 1.00 | |
| Dieldrin | ND | 5.0 | 1.00 | |
| Endosulfan I | ND | 5.0 | 1.00 | |
| Endosulfan II | ND | 5.0 | 1.00 | |
| Endosulfan Sulfate | ND | 5.0 | 1.00 | |
| Endrin | ND | 5.0 | 1.00 | |
| Endrin Aldehyde | ND | 5.0 | 1.00 | |
| Endrin Ketone | ND | 5.0 | 1.00 | |
| Gamma-BHC | ND | 5.0 | 1.00 | |
| Heptachlor | ND | 5.0 | 1.00 | |
| Heptachlor Epoxide | ND | 10 | 1.00 | |
| Methoxychlor | ND | 5.0 | 1.00 | |
| Toxaphene | ND | 100 | 1.00 | |

| Surrogate | Rec. (%) | Control Limits | Qualifiers |
|------------------------------|----------|----------------|------------|
| Decachlorobiphenyl | 91 | 24-168 | |
| 2,4,5,6-Tetrachloro-m-Xylene | 64 | 25-145 | |

RL: Reporting Limit. DF: Dilution Factor. MDL: Method Detection Limit.



Calscience

Analytical Report

Farallon Consulting
975 5th Avenue Northwest
Issaquah, WA 98027-2419

Date Received: 12/18/15
Work Order: 15-12-1551
Preparation: EPA 3545
Method: EPA 8081A
Units: ug/kg

Project: Indian Business Park

Page 19 of 21

| Client Sample Number | Lab Sample Number | Date/Time Collected | Matrix | Instrument | Date Prepared | Date/Time Analyzed | QC Batch ID |
|---------------------------|------------------------|---------------------------|--------------|--------------|-----------------|---------------------------|------------------|
| COMP (L1J 1,2,3,4) | 15-12-1551-94-A | 12/18/15 00:00 | Solid | GC 44 | 12/23/15 | 12/29/15 14:54 | 151223L18 |

| Parameter | Result | RL | DF | Qualifiers |
|--------------------|--------|-----|------|------------|
| Aldrin | ND | 5.0 | 1.00 | |
| Alpha-BHC | ND | 9.9 | 1.00 | |
| Beta-BHC | ND | 5.0 | 1.00 | |
| Chlordane | ND | 50 | 1.00 | |
| 4,4'-DDD | ND | 5.0 | 1.00 | |
| 4,4'-DDT | 11 | 5.0 | 1.00 | |
| Delta-BHC | ND | 9.9 | 1.00 | |
| Dieldrin | ND | 5.0 | 1.00 | |
| Endosulfan I | ND | 5.0 | 1.00 | |
| Endosulfan II | ND | 5.0 | 1.00 | |
| Endosulfan Sulfate | ND | 5.0 | 1.00 | |
| Endrin | ND | 5.0 | 1.00 | |
| Endrin Aldehyde | ND | 5.0 | 1.00 | |
| Endrin Ketone | ND | 5.0 | 1.00 | |
| Gamma-BHC | ND | 5.0 | 1.00 | |
| Heptachlor | ND | 5.0 | 1.00 | |
| Heptachlor Epoxide | ND | 9.9 | 1.00 | |
| Methoxychlor | ND | 5.0 | 1.00 | |
| Toxaphene | ND | 99 | 1.00 | |

| Surrogate | Rec. (%) | Control Limits | Qualifiers |
|------------------------------|----------|----------------|------------|
| Decachlorobiphenyl | 99 | 24-168 | |
| 2,4,5,6-Tetrachloro-m-Xylene | 73 | 25-145 | |

| COMP (L1J 1,2,3,4) | 15-12-1551-94-A | 12/18/15 00:00 | Solid | GC 44 | 12/23/15 | 12/29/15 19:41 | 151223L18 |
|--------------------|-----------------|-------------------|-------|-------|----------|-------------------|-----------|
|--------------------|-----------------|-------------------|-------|-------|----------|-------------------|-----------|

| Parameter | Result | RL | DF | Qualifiers |
|-----------|--------|----|------|------------|
| 4,4'-DDE | 40 | 25 | 5.00 | |

| Surrogate | Rec. (%) | Control Limits | Qualifiers |
|------------------------------|----------|----------------|------------|
| Decachlorobiphenyl | 102 | 24-168 | |
| 2,4,5,6-Tetrachloro-m-Xylene | 72 | 25-145 | |

RL: Reporting Limit. DF: Dilution Factor. MDL: Method Detection Limit.



Calscience

Analytical Report

Farallon Consulting
975 5th Avenue Northwest
Issaquah, WA 98027-2419

Date Received: 12/18/15
Work Order: 15-12-1551
Preparation: EPA 3545
Method: EPA 8081A
Units: ug/kg

Project: Indian Business Park

Page 20 of 21

| Client Sample Number | Lab Sample Number | Date/Time Collected | Matrix | Instrument | Date Prepared | Date/Time Analyzed | QC Batch ID |
|---------------------------|------------------------|---------------------------|--------------|--------------|-----------------|---------------------------|------------------|
| COMP (L1K 1,2,3,4) | 15-12-1551-95-A | 12/18/15 00:00 | Solid | GC 44 | 12/23/15 | 12/29/15 15:08 | 151223L18 |

| Parameter | Result | RL | DF | Qualifiers |
|--------------------|--------|-----|------|------------|
| Aldrin | ND | 5.0 | 1.00 | |
| Alpha-BHC | ND | 10 | 1.00 | |
| Beta-BHC | ND | 5.0 | 1.00 | |
| Chlordane | ND | 50 | 1.00 | |
| 4,4'-DDD | 5.1 | 5.0 | 1.00 | |
| 4,4'-DDE | 34 | 5.0 | 1.00 | |
| 4,4'-DDT | 9.6 | 5.0 | 1.00 | |
| Delta-BHC | ND | 10 | 1.00 | |
| Dieldrin | ND | 5.0 | 1.00 | |
| Endosulfan I | ND | 5.0 | 1.00 | |
| Endosulfan II | ND | 5.0 | 1.00 | |
| Endosulfan Sulfate | ND | 5.0 | 1.00 | |
| Endrin | ND | 5.0 | 1.00 | |
| Endrin Aldehyde | ND | 5.0 | 1.00 | |
| Endrin Ketone | ND | 5.0 | 1.00 | |
| Gamma-BHC | ND | 5.0 | 1.00 | |
| Heptachlor | ND | 5.0 | 1.00 | |
| Heptachlor Epoxide | ND | 10 | 1.00 | |
| Methoxychlor | ND | 5.0 | 1.00 | |
| Toxaphene | ND | 100 | 1.00 | |

| Surrogate | Rec. (%) | Control Limits | Qualifiers |
|------------------------------|----------|----------------|------------|
| Decachlorobiphenyl | 97 | 24-168 | |
| 2,4,5,6-Tetrachloro-m-Xylene | 83 | 25-145 | |

RL: Reporting Limit. DF: Dilution Factor. MDL: Method Detection Limit.



Calscience

Analytical Report

Farallon Consulting
975 5th Avenue Northwest
Issaquah, WA 98027-2419

Date Received: 12/18/15
Work Order: 15-12-1551
Preparation: EPA 3545
Method: EPA 8081A
Units: ug/kg

Project: Indian Business Park

Page 21 of 21

| Client Sample Number | Lab Sample Number | Date/Time Collected | Matrix | Instrument | Date Prepared | Date/Time Analyzed | QC Batch ID |
|----------------------|------------------------|---------------------|--------------|--------------|-----------------|---------------------------|------------------|
| Method Blank | 099-12-537-2323 | N/A | Solid | GC 44 | 12/23/15 | 12/29/15 10:37 | 151223L18 |

| <u>Parameter</u> | <u>Result</u> | <u>RL</u> | <u>DF</u> | <u>Qualifiers</u> |
|--------------------|---------------|-----------|-----------|-------------------|
| Aldrin | ND | 5.0 | 1.00 | |
| Alpha-BHC | ND | 10 | 1.00 | |
| Beta-BHC | ND | 5.0 | 1.00 | |
| Chlordane | ND | 50 | 1.00 | |
| 4,4'-DDD | ND | 5.0 | 1.00 | |
| 4,4'-DDE | ND | 5.0 | 1.00 | |
| 4,4'-DDT | ND | 5.0 | 1.00 | |
| Delta-BHC | ND | 10 | 1.00 | |
| Dieldrin | ND | 5.0 | 1.00 | |
| Endosulfan I | ND | 5.0 | 1.00 | |
| Endosulfan II | ND | 5.0 | 1.00 | |
| Endosulfan Sulfate | ND | 5.0 | 1.00 | |
| Endrin | ND | 5.0 | 1.00 | |
| Endrin Aldehyde | ND | 5.0 | 1.00 | |
| Endrin Ketone | ND | 5.0 | 1.00 | |
| Gamma-BHC | ND | 5.0 | 1.00 | |
| Heptachlor | ND | 5.0 | 1.00 | |
| Heptachlor Epoxide | ND | 10 | 1.00 | |
| Methoxychlor | ND | 5.0 | 1.00 | |
| Toxaphene | ND | 100 | 1.00 | |

| <u>Surrogate</u> | <u>Rec. (%)</u> | <u>Control Limits</u> | <u>Qualifiers</u> |
|------------------------------|-----------------|-----------------------|-------------------|
| Decachlorobiphenyl | 97 | 24-168 | |
| 2,4,5,6-Tetrachloro-m-Xylene | 79 | 25-145 | |

Return to Contents

RL: Reporting Limit. DF: Dilution Factor. MDL: Method Detection Limit.



Calscience

Quality Control - Spike/Spike Duplicate

Farallon Consulting
975 5th Avenue Northwest
Issaquah, WA 98027-2419

Date Received: 12/18/15
Work Order: 15-12-1551
Preparation: EPA 3545
Method: EPA 8081A

Project: Indian Business Park

Page 1 of 1

| Quality Control Sample ID | Type | Matrix | Instrument | Date Prepared | Date Analyzed | MS/MSD Batch Number |
|---------------------------|------------------------|--------|------------|---------------|----------------|---------------------|
| COMP (L1F 1,2,3,4) | Sample | Solid | GC 44 | 12/23/15 | 12/29/15 13:57 | 151223S18 |
| COMP (L1F 1,2,3,4) | Matrix Spike | Solid | GC 44 | 12/23/15 | 12/29/15 16:06 | 151223S18 |
| COMP (L1F 1,2,3,4) | Matrix Spike Duplicate | Solid | GC 44 | 12/23/15 | 12/29/15 16:21 | 151223S18 |

| Parameter | Sample Conc. | Spike Added | MS Conc. | MS %Rec. | MSD Conc. | MSD %Rec. | %Rec. CL | RPD | RPD CL | Qualifiers |
|--------------------|--------------|-------------|----------|----------|-----------|-----------|----------|-----|--------|------------|
| Aldrin | ND | 25.00 | 21.05 | 84 | 21.29 | 85 | 50-135 | 1 | 0-25 | |
| Alpha-BHC | ND | 25.00 | 20.38 | 82 | 20.49 | 82 | 50-135 | 1 | 0-25 | |
| Beta-BHC | ND | 25.00 | 22.89 | 92 | 23.61 | 94 | 50-135 | 3 | 0-25 | |
| 4,4'-DDD | 5.596 | 25.00 | 30.08 | 98 | 29.31 | 95 | 50-135 | 3 | 0-25 | |
| 4,4'-DDE | 254.8 | 25.00 | 523.1 | 1073 | 500.5 | 983 | 50-135 | 4 | 0-25 | 3 |
| 4,4'-DDT | 60.48 | 25.00 | 91.50 | 124 | 86.72 | 105 | 50-135 | 5 | 0-25 | |
| Delta-BHC | ND | 25.00 | 24.03 | 96 | 24.52 | 98 | 50-135 | 2 | 0-25 | |
| Dieldrin | 14.59 | 25.00 | 38.91 | 97 | 38.64 | 96 | 50-135 | 1 | 0-25 | |
| Endosulfan I | ND | 25.00 | 22.77 | 91 | 22.72 | 91 | 50-135 | 0 | 0-25 | |
| Endosulfan II | ND | 25.00 | 25.20 | 101 | 24.62 | 98 | 50-135 | 2 | 0-25 | |
| Endosulfan Sulfate | ND | 25.00 | 26.45 | 106 | 24.73 | 99 | 50-135 | 7 | 0-25 | |
| Endrin | ND | 25.00 | 28.84 | 115 | 29.08 | 116 | 50-135 | 1 | 0-25 | |
| Endrin Aldehyde | ND | 25.00 | 24.24 | 97 | 24.17 | 97 | 50-135 | 0 | 0-25 | |
| Gamma-BHC | ND | 25.00 | 21.28 | 85 | 21.68 | 87 | 50-135 | 2 | 0-25 | |
| Heptachlor | ND | 25.00 | 22.31 | 89 | 22.72 | 91 | 50-135 | 2 | 0-25 | |
| Heptachlor Epoxide | ND | 25.00 | 23.85 | 95 | 23.65 | 95 | 50-135 | 1 | 0-25 | |
| Methoxychlor | ND | 25.00 | 29.01 | 116 | 28.31 | 113 | 50-135 | 2 | 0-25 | |

Return to Contents

RPD: Relative Percent Difference. CL: Control Limits



Calscience

Quality Control - LCS

Farallon Consulting
975 5th Avenue Northwest
Issaquah, WA 98027-2419

Date Received: 12/18/15
Work Order: 15-12-1551
Preparation: EPA 3545
Method: EPA 8081A

Project: Indian Business Park

Page 1 of 1

| Quality Control Sample ID | Type | Matrix | Instrument | Date Prepared | Date Analyzed | LCS Batch Number | |
|---------------------------|------------|--------------------|------------------------|------------------|-----------------------|------------------|-------------------|
| 099-12-537-2323 | LCS | Solid | GC 44 | 12/23/15 | 12/29/15 16:35 | 151223L18 | |
| <u>Parameter</u> | | <u>Spike Added</u> | <u>Conc. Recovered</u> | <u>LCS %Rec.</u> | <u>%Rec. CL</u> | <u>ME CL</u> | <u>Qualifiers</u> |
| Aldrin | | 25.00 | 22.17 | 89 | 50-135 | 36-149 | |
| Alpha-BHC | | 25.00 | 22.47 | 90 | 50-135 | 36-149 | |
| Beta-BHC | | 25.00 | 22.79 | 91 | 50-135 | 36-149 | |
| 4,4'-DDD | | 25.00 | 25.44 | 102 | 50-135 | 36-149 | |
| 4,4'-DDE | | 25.00 | 24.81 | 99 | 50-135 | 36-149 | |
| 4,4'-DDT | | 25.00 | 24.55 | 98 | 50-135 | 36-149 | |
| Delta-BHC | | 25.00 | 24.18 | 97 | 50-135 | 36-149 | |
| Dieldrin | | 25.00 | 23.83 | 95 | 50-135 | 36-149 | |
| Endosulfan I | | 25.00 | 22.00 | 88 | 50-135 | 36-149 | |
| Endosulfan II | | 25.00 | 25.37 | 101 | 50-135 | 36-149 | |
| Endosulfan Sulfate | | 25.00 | 26.09 | 104 | 50-135 | 36-149 | |
| Endrin | | 25.00 | 26.88 | 108 | 50-135 | 36-149 | |
| Endrin Aldehyde | | 25.00 | 22.74 | 91 | 50-135 | 36-149 | |
| Gamma-BHC | | 25.00 | 23.08 | 92 | 50-135 | 36-149 | |
| Heptachlor | | 25.00 | 23.86 | 95 | 50-135 | 36-149 | |
| Heptachlor Epoxide | | 25.00 | 22.65 | 91 | 50-135 | 36-149 | |
| Methoxychlor | | 25.00 | 26.46 | 106 | 50-135 | 36-149 | |

Total number of LCS compounds: 17

Total number of ME compounds: 0

Total number of ME compounds allowed: 1

LCS ME CL validation result: Pass

Return to Contents

RPD: Relative Percent Difference. CL: Control Limits



Calscience

Sample Analysis Summary Report

Work Order: 15-12-1551

Page 1 of 1

| <u>Method</u> | <u>Extraction</u> | <u>Chemist ID</u> | <u>Instrument</u> | <u>Analytical Location</u> |
|---------------|-------------------|-------------------|-------------------|----------------------------|
| EPA 8081A | EPA 3545 | 669 | GC 44 | 1 |
| EPA 8081A | EPA 3545 | 960 | GC 44 | 1 |

Return to Contents

Location 1: 7440 Lincoln Way, Garden Grove, CA 92841

Glossary of Terms and Qualifiers

Work Order: 15-12-1551

Page 1 of 1

| <u>Qualifiers</u> | <u>Definition</u> |
|-------------------|---|
| * | See applicable analysis comment. |
| < | Less than the indicated value. |
| > | Greater than the indicated value. |
| 1 | Surrogate compound recovery was out of control due to a required sample dilution. Therefore, the sample data was reported without further clarification. |
| 2 | Surrogate compound recovery was out of control due to matrix interference. The associated method blank surrogate spike compound was in control and, therefore, the sample data was reported without further clarification. |
| 3 | Recovery of the Matrix Spike (MS) or Matrix Spike Duplicate (MSD) compound was out of control due to suspected matrix interference. The associated LCS recovery was in control. |
| 4 | The MS/MSD RPD was out of control due to suspected matrix interference. |
| 5 | The PDS/PDSD or PES/PESD associated with this batch of samples was out of control due to suspected matrix interference. |
| 6 | Surrogate recovery below the acceptance limit. |
| 7 | Surrogate recovery above the acceptance limit. |
| B | Analyte was present in the associated method blank. |
| BU | Sample analyzed after holding time expired. |
| BV | Sample received after holding time expired. |
| CI | See case narrative. |
| E | Concentration exceeds the calibration range. |
| ET | Sample was extracted past end of recommended max. holding time. |
| HD | The chromatographic pattern was inconsistent with the profile of the reference fuel standard. |
| HDH | The sample chromatographic pattern for TPH matches the chromatographic pattern of the specified standard but heavier hydrocarbons were also present (or detected). |
| HDL | The sample chromatographic pattern for TPH matches the chromatographic pattern of the specified standard but lighter hydrocarbons were also present (or detected). |
| J | Analyte was detected at a concentration below the reporting limit and above the laboratory method detection limit. Reported value is estimated. |
| JA | Analyte positively identified but quantitation is an estimate. |
| ME | LCS Recovery Percentage is within Marginal Exceedance (ME) Control Limit range (+/- 4 SD from the mean). |
| ND | Parameter not detected at the indicated reporting limit. |
| Q | Spike recovery and RPD control limits do not apply resulting from the parameter concentration in the sample exceeding the spike concentration by a factor of four or greater. |
| SG | The sample extract was subjected to Silica Gel treatment prior to analysis. |
| X | % Recovery and/or RPD out-of-range. |
| Z | Analyte presence was not confirmed by second column or GC/MS analysis. |
| | Solid - Unless otherwise indicated, solid sample data is reported on a wet weight basis, not corrected for % moisture. All QC results are reported on a wet weight basis. |
| | Any parameter identified in 40CFR Part 136.3 Table II that is designated as "analyze immediately" with a holding time of <= 15 minutes (40CFR-136.3 Table II, footnote 4), is considered a "field" test and the reported results will be qualified as being received outside of the stated holding time unless received at the laboratory within 15 minutes of the collection time. |
| | A calculated total result (Example: Total Pesticides) is the summation of each component concentration and/or, if "J" flags are reported, estimated concentration. Component concentrations showing not detected (ND) are summed into the calculated total result as zero concentrations. |



Calscience

7440 Lincoln Way, Garden Grove, CA 92841-1427 • (714) 895-5494
For courier service / sample drop off information, contact us26_sales@eurofins.com or call us.

LABORATORY CLIENT:

Ferallon Consultants, LLC

ADDRESS:

975 5th Avenue, NW

CITY:

Issaquah

STATE:

WA

ZIP: 98027

TEL:

916 616 8113

E-MAIL:

saline@ferallonconsultants.com

TURNAROUND TIME (Rush surcharges may apply to any TAT not 'STANDARD'):

SAME DAY 24 HR 48 HR 72 HR 5 DAYS STANDARD

EDD:

COELT EDF OTHER

SPECIAL INSTRUCTIONS:

Composite 4 samples into 1

CHAIN-OF-CUSTODY RECORD

DATE: 12-18-15

PAGE: 1 OF 2

W/O NO. / LAB USE ONLY

15-12-1551

CLIENT PROJECT NAME / NO.:

Indian Business Park

PROJECT CONTACT:

Scott Allin

LAB CONTACT OR QUOTE NO.:

LOG CODE:

GLOBAL ID:

SAMPLER(S): (PRINT)

Kevin Sheridan

P.O. NO.:

REQUESTED ANALYSES

Please check box or fill in blank as needed.

| LAB USE ONLY | SAMPLE ID | SAMPLING | | MATRIX | NO. OF CONT. | Unpreserved | Preserved | Field Filtered | <input type="checkbox"/> TPH(g) <input type="checkbox"/> GRO | <input type="checkbox"/> TPH(d) <input type="checkbox"/> DRO | TPH <input type="checkbox"/> C6-C36 <input type="checkbox"/> C6-C44 | TPH | BTEX / MTBE <input type="checkbox"/> 8260 <input type="checkbox"/> | VOCs (8260) | Oxygenates (8260) | Prep (5035) <input type="checkbox"/> En Core <input type="checkbox"/> Terra Core | SVOCs (8270) | Pesticides (8081) | PCBs (8082) | PAHs <input type="checkbox"/> 8270 <input type="checkbox"/> 8270 SIM | T22 Metals <input type="checkbox"/> 6010/747X <input type="checkbox"/> 6020/747X | Cr(VI) <input type="checkbox"/> 7196 <input type="checkbox"/> 7199 <input type="checkbox"/> 218.6 | EPA 8081A | Time: 1809 | |
|-----------------------------|------------------|-------------|-------|-------------|--------------|-------------|-----------|----------------|--|--|---|-------------|--|-------------|-------------------|--|--------------|-------------------|-------------|--|--|---|-----------|-------------|--|
| | | DATE | TIME | | | | | | | | | | | | | | | | | | | | | | |
| | L-3A, 2, 3, 4 | 12-18 | 8:20 | Soil | 4 | X | | | | | | | | | | | | | | | | | | | |
| | L-3B, 1, 2, 3, 4 | | 8:40 | | | X | | | | | | | | | | | | | | | | | | | |
| | L-4A, 1, 2, 3, 4 | | 9:15 | | | X | | | | | | | | | | | | | | | | | | | |
| | L-4B, 1, 2, 3, 4 | | 9:30 | | | X | | | | | | | | | | | | | | | | | | | |
| | L-2A, 1, 2, 3, 4 | | 10:25 | | | X | | | | | | | | | | | | | | | | | | | |
| | L-2B, 1, 2, 3, 4 | | 10:45 | | | X | | | | | | | | | | | | | | | | | | | |
| | L-2C, 1, 2, 3, 4 | | 11:05 | | | X | | | | | | | | | | | | | | | | | | | |
| | L-2D, 1, 2, 3, 4 | | 11:20 | | | X | | | | | | | | | | | | | | | | | | | |
| | L-1A, 1, 2, 3, 4 | | 1:00 | | | X | | | | | | | | | | | | | | | | | | | |
| | L-1B, 1, 2, 3, 4 | | 1:25 | | | X | | | | | | | | | | | | | | | | | | | |
| Relinquished by (Signature) | | [Signature] | | [Signature] | | [Signature] | | [Signature] | | [Signature] | | [Signature] | | [Signature] | | [Signature] | | [Signature] | | [Signature] | | [Signature] | | [Signature] | |
| Relinquished by (Signature) | | [Signature] | | [Signature] | | [Signature] | | [Signature] | | [Signature] | | [Signature] | | [Signature] | | [Signature] | | [Signature] | | [Signature] | | [Signature] | | [Signature] | |
| Relinquished by (Signature) | | [Signature] | | [Signature] | | [Signature] | | [Signature] | | [Signature] | | [Signature] | | [Signature] | | [Signature] | | [Signature] | | [Signature] | | [Signature] | | [Signature] | |

SAMPLE RECEIPT CHECKLIST

COOLER 1 OF 1

CLIENT: Farallon

DATE: 12/18/2015

TEMPERATURE: (Criteria: 0.0°C – 6.0°C, not frozen except sediment/tissue)
 Thermometer ID: SC2 (CF:-0.4°C); Temperature (w/o CF): 3.9 °C (w/ CF): 3.5 °C; Blank Sample
 Sample(s) outside temperature criteria (PM/APM contacted by: _____)
 Sample(s) outside temperature criteria but received on ice/chilled on same day of sampling
 Sample(s) received at ambient temperature; placed on ice for transport by courier
 Ambient Temperature: Air Filter Checked by: gwr

CUSTODY SEAL:
 Cooler Present and Intact Present but Not Intact Not Present N/A Checked by: gwr
 Sample(s) Present and Intact Present but Not Intact Not Present N/A Checked by: 1050

| SAMPLE CONDITION: | Yes | No | N/A |
|--|-------------------------------------|--------------------------|-------------------------------------|
| Chain-of-Custody (COC) document(s) received with samples | <input checked="" type="checkbox"/> | <input type="checkbox"/> | <input type="checkbox"/> |
| COC document(s) received complete | <input checked="" type="checkbox"/> | <input type="checkbox"/> | <input type="checkbox"/> |
| <input type="checkbox"/> Sampling date <input type="checkbox"/> Sampling time <input type="checkbox"/> Matrix <input type="checkbox"/> Number of containers | | | |
| <input type="checkbox"/> No analysis requested <input type="checkbox"/> Not relinquished <input type="checkbox"/> No relinquished date <input type="checkbox"/> No relinquished time | | | |
| Sampler's name indicated on COC | <input checked="" type="checkbox"/> | <input type="checkbox"/> | <input type="checkbox"/> |
| Sample container label(s) consistent with COC | <input checked="" type="checkbox"/> | <input type="checkbox"/> | <input type="checkbox"/> |
| Sample container(s) intact and in good condition | <input checked="" type="checkbox"/> | <input type="checkbox"/> | <input type="checkbox"/> |
| Proper containers for analyses requested | <input checked="" type="checkbox"/> | <input type="checkbox"/> | <input type="checkbox"/> |
| Sufficient volume/mass for analyses requested | <input checked="" type="checkbox"/> | <input type="checkbox"/> | <input type="checkbox"/> |
| Samples received within holding time | <input checked="" type="checkbox"/> | <input type="checkbox"/> | <input type="checkbox"/> |
| Aqueous samples for certain analyses received within 15-minute holding time | | | |
| <input type="checkbox"/> pH <input type="checkbox"/> Residual Chlorine <input type="checkbox"/> Dissolved Sulfide <input type="checkbox"/> Dissolved Oxygen | <input type="checkbox"/> | <input type="checkbox"/> | <input checked="" type="checkbox"/> |
| Proper preservation chemical(s) noted on COC and/or sample container | <input type="checkbox"/> | <input type="checkbox"/> | <input checked="" type="checkbox"/> |
| Unpreserved aqueous sample(s) received for certain analyses | | | |
| <input type="checkbox"/> Volatile Organics <input type="checkbox"/> Total Metals <input type="checkbox"/> Dissolved Metals | | | |
| Container(s) for certain analysis free of headspace | <input type="checkbox"/> | <input type="checkbox"/> | <input checked="" type="checkbox"/> |
| <input type="checkbox"/> Volatile Organics <input type="checkbox"/> Dissolved Gases (RSK-175) <input type="checkbox"/> Dissolved Oxygen (SM 4500) | | | |
| <input type="checkbox"/> Carbon Dioxide (SM 4500) <input type="checkbox"/> Ferrous Iron (SM 3500) <input type="checkbox"/> Hydrogen Sulfide (Hach) | | | |
| Tedlar™ bag(s) free of condensation | <input type="checkbox"/> | <input type="checkbox"/> | <input checked="" type="checkbox"/> |

CONTAINER TYPE: (Trip Blank Lot Number: _____)
Aqueous: VOA VOA_h VOA_{na2} 100PJ 100PJ_{na2} 125AGB 125AGB_h 125AGB_p 125PB
 125PB_{z_{na}} 250AGB 250CGB 250CGB_s 250PB 250PB_n 500AGB 500AGJ 500AGJ_s
 500PB 1AGB 1AGB_{na2} 1AGB_s 1PB 1PB_{na} _____ _____ _____
Solid: 4ozCGJ 8ozCGJ 16ozCGJ Sleeve (_____) EnCores® (_____) TerraCores® (_____) _____
Air: Tedlar™ Canister Sorbent Tube PUF _____ **Other Matrix** (____): _____ _____
 Container: **A** = Amber, **B** = Bottle, **C** = Clear, **E** = Envelope, **G** = Glass, **J** = Jar, **P** = Plastic, and **Z** = Ziploc/Resealable Bag
 Preservative: **b** = buffered, **f** = filtered, **h** = HCl, **n** = HNO₃, **na** = NaOH, **na₂** = Na₂S₂O₃, **p** = H₃PO₄, Labeled/Checked by: 1050
s = H₂SO₄, **u** = ultra-pure, **z_{na}** = Zn(CH₃CO₂)₂ + NaOH Reviewed by: 965

Return to Contents