AGENDA

CITY COUNCIL OF THE CITY OF MORENO VALLEY
MORENO VALLEY COMMUNITY SERVICES DISTRICT
CITY AS SUCCESSOR AGENCY FOR THE COMMUNITY REDEVELOPMENT AGENCY OF THE CITY OF MORENO VALLEY
MORENO VALLEY HOUSING AUTHORITY
BOARD OF LIBRARY TRUSTEES

June 26, 2012

REGULAR MEETING – 6:30 P.M.

City Council Closed Session
First Tuesday of each month – 6:00 p.m.
City Council Study Sessions
Third Tuesday of each month – 6:00 p.m.
City Council Meetings
Second and Fourth Tuesdays – 6:30 p.m.

City Hall Council Chamber - 14177 Frederick Street

Upon request, this agenda will be made available in appropriate alternative formats to persons with disabilities, in compliance with the Americans with Disabilities Act of 1990. Any person with a disability who requires a modification or accommodation in order to participate in a meeting should direct such request to Mel Alonzo, ADA Coordinator, at 951.413.3027 at least 48 hours before the meeting. The 48-hour notification will enable the City to make reasonable arrangements to ensure accessibility to this meeting.

Richard A. Stewart, Mayor
William H. Batey II, Mayor Pro Tem
Jesse L. Molina, Council Member
Robin N. Hastings, Council Member
Marcelo Co, Council Member

AGENDA
JOINT MEETING OF THE
CITY COUNCIL OF THE CITY OF MORENO VALLEY
MORENO VALLEY COMMUNITY SERVICES DISTRICT
CITY AS SUCCESSOR AGENCY FOR THE
COMMUNITY REDEVELOPMENT AGENCY OF THE
CITY OF MORENO VALLEY
MORENO VALLEY HOUSING AUTHORITY
AND THE BOARD OF LIBRARY TRUSTEES

THE CITY COUNCIL RECEIVES A SEPARATE STIPEND FOR CSD MEETINGS

REGULAR MEETING - 6:30 PM
JUNE 26, 2012

CALL TO ORDER

(Joint Meeting of the City Council, Community Services District, City as Successor Agency for the Community Redevelopment Agency, Housing Authority and the Board of Library Trustees- actions taken at the Joint Meeting are those of the Agency indicated on each Agenda item)

PLEDGE OF ALLEGIANCE

INVOCATION

INVOCATION - Father Frederick Costales - St. Christopher Catholic Church

ROLL CALL

INTRODUCTIONS

PUBLIC COMMENTS ON MATTERS ON THE AGENDA WILL BE TAKEN UP AS THE ITEM IS CALLED FOR BUSINESS, BETWEEN STAFF'S REPORT AND CITY COUNCIL DELIBERATION (SPEAKER SLIPS MAY BE TURNED IN UNTIL THE ITEM IS CALLED FOR BUSINESS.)

PUBLIC COMMENTS ON MATTERS NOT ON THE AGENDA UNDER THE JURISDICTION OF THE CITY COUNCIL WILL BE HEARD PRIOR TO CITY COUNCIL REPORTS AND CLOSING COMMENTS. IN THE EVENT THAT THE AGENDA ITEM FOR SUCH PUBLIC COMMENTS HAS NOT BEEN CALLED BY 9:00 P.M., IT SHALL BE CALLED AS THE NEXT ITEM OF BUSINESS FOLLOWING THE CONCLUSION OF ANY ITEM BEING HEARD AT 9:00 P.M. Those wishing to speak should submit a BLUE speaker slip to the Bailiff. There is

a three-minute time limit per person. All remarks and questions shall be addressed to the presiding officer or to the City Council and not to any individual Council member, staff member or other person.

JOINT CONSENT CALENDARS (SECTIONS A-D)

All items listed under the Consent Calendars, Sections A, B, C, and D are considered to be routine and non-controversial, and may be enacted by one motion unless a member of the Council, Community Services District, City as Successor Agency for the Redevelopment Agency, Housing Authority or the Board of Library Trustees requests that an item be removed for separate action. The motion to adopt the Consent Calendars is deemed to be a separate motion by each Agency and shall be so recorded by the City Clerk. Items withdrawn for report or discussion will be heard after public hearing items.

A. CONSENT CALENDAR-CITY COUNCIL

A.1 ORDINANCES - READING BY TITLE ONLY
Recommendation: Waive reading of all Ordinances.

A.2 MINUTES - REGULAR MEETING OF JUNE 12, 2012 (Report of: City Clerk Department)

Recommendation:
Approve as submitted.

A.3 CITY COUNCIL REPORTS ON REIMBURSABLE ACTIVITIES (Report of: City Clerk's Department)

Recommendation:
Receive and file the Reports on Reimbursable Activities for the period of June 6-19, 2012.

A.4 APPROVAL OF THE CHECK REGISTER FOR APRIL, 2012 (Report of: Financial & Administrative Services Department)

Recommendation:
Adopt Resolution No. 2012-53, Approving the Check Register for the Month of April, 2012 in the Amount of $13,408,420.85.

Resolution No. 2012-53

A Resolution of the City Council of the City Of Moreno Valley, California, Approving the Check Register for the Month of April, 2012

A.5 ACCEPT $3,500,000 OF TRANSPORTATION UNIFORM MITIGATION

FEE (TUMF) FUNDING FOR THE SR-60/MORENO BEACH INTERCHANGE PHASE 1 - PROJECT NO. 07-41570024 (Report of: Public Works Department/CPD)

Recommendation:
Accept $3,500,000 in Transportation Uniform Mitigation Fee (TUMF) funding for the SR-60/Moreno Beach Interchange Phase 1 project.

A.6 THE OFFICE OF JUVENILE JUSTICE DELINQUENCY PREVENTION (OJJDP) FY2012 COMMUNITY BASED VIOLENCE PREVENTION DEMONSTRATION PROGRAM (Report of: Police Department)

Recommendation:

1. Approve the grant application and authorize acceptance (if granted) of the "The OJJDP FY2012 Community Based Violence Prevention Demonstration Program" in the amount of $713,286, for a 36-month period beginning October 1, 2012 and ending September 30, 2015; and

2. Authorize the revenue and expense budgets in the OJJDP - Police Grant Fund (New Fund - 2XXX) for the FY2012 Community Based Violence Prevention Demonstration Program in the amount of $713,286, respectively, upon approval and acceptance of the grant from the Office of Juvenile Justice Delinquency Prevention (OJJDP).

A.7 AUTHORIZATION TO CLOSE PUBLIC STREETS FOR THE INDEPENDENCE DAY FESTIVITIES ON WEDNESDAY, JULY 4, 2012 (Report of: Parks and Community Services Department)

Recommendation:

1. Authorize the closure of the following streets between the hours of 6:00 a.m. and 12:00 noon for the purpose of conducting the Fourth of July Parade scheduled to take place on July 4, 2012.

   a. TownGate Boulevard between Frederick Street, Eucalyptus Avenue and Memorial Way;

   b. Frederick Street between Centerpointe Drive and Cactus Avenue;

   c. Cottonwood Avenue between Pan Am Boulevard and Dunhill Drive;

   d. Eucalyptus Avenue between Pan Am Boulevard and Kochi Drive;

   e. Dracaea Avenue between Pan Am Boulevard and Kochi Drive;

   f. Atlantic Circle east of Frederick Street;

g. Brabham Street between Frederick Street and Andretti Street;

h. TownGate Boulevard between Frederick Street and Heritage Way;

i. Bay Avenue between Kristina Court and Courage Street;

j. Alessandro Boulevard between Chagall Court and Elsworth Street;

k. Alessandro Boulevard between Joy Street and Cactus Avenue;

l. Resource Way between Frederick Street and Corporate Way;

m. Corporate Way between Calle San Juan de Los Lagos and Resource Way;

n. Eastridge Street between Frederick Street and Heritage Way;

o. Calle San Juan De Los Lagos between Frederick Street and Veterans Way;

p. Veterans Way between Business Center Drive and Alessandro Boulevard;

q. New Hope between Veterans Way and Elsworth;

r. Veterans Way between Cactus Avenue and Alessandro Boulevard, and

s. Heritage Way between TownGate Boulevard and Town Circle;

2. Authorize the closure of Dracaea Avenue between Morrison Street and Nason Street, between the hours of 6:00 a.m. on Tuesday, July 3, 2012 through 5:00 p.m. on Thursday, July 5, 2012 for the purpose of conducting the Fourth of July Festival and Fireworks Program scheduled to take place on July 4, 2012; and

3. For a short period of time and immediately following the fireworks display, authorize one-way traffic on various streets in the vicinity of Morrison Park as directed by the Moreno Valley Police Department.

A.8 NOTICE OF COMPLETION AND ACCEPTANCE OF SUNNYMEAD BOULEVARD REVITALIZATION IMPROVEMENTS COMPLETED BY ENVIRONMENTAL CONSTRUCTION, INC. - PROJECT NO. 04-89280221-1 (Report of: Public Works Department/CPD)

Recommendation:

1. Accept the work as complete for the Sunnymead Boulevard Revitalization from Frederick Street to Perris Boulevard constructed by Environmental Construction, Inc., 21550 Oxnard Street, Suite

1050, Woodland Hills, CA 91367;

2. Direct the City Clerk to record the Notice of Completion within ten (10) calendar days at the office of the County Recorder of Riverside County, as required by Section 3093 of the California Civil Code;

3. Accept the improvements into the City's maintained system;

4. Authorize the Financial & Administrative Services Director to release the retention to Environmental Construction, Inc. thirty five (35) calendar days after the date of recordation of the Notice of Completion if no claims are filed against the project;

5. Authorize the Purchasing & Facilities Division Manager to execute a Change Order to increase the Purchase Order (No. 35442) with Environmental Construction, Inc., in the amount of $272,468.10 for the Sunnymead Boulevard Revitalization project (Account No. 501.82125); and

6. Authorize the Public Works Director/City Engineer to execute Contract Change Order No. 7 (Final) for Environmental Construction, Inc.

A.9 FACILITY LEASE EXTENSION WITH MORENO VALLEY GATEWAY, LLC (Report of: Financial & Administrative Services Department)

Recommendation:

1. Approve the three lease extensions with Moreno Valley Gateway, LLC for the building located at 14325 Frederick St., Moreno Valley;

2. Authorize the City Manager to sign the lease extensions and any subsequent extensions for office space located at 14325 Frederick St., Moreno Valley; and

3. Authorize the Purchasing & Facilities Manager to execute a purchase order for said leases for Fiscal Year 2012-13 as follows:

   a. Suites 1-3 $54,029
   b. Suite 4 $24,048
   c. Suites 5-9 $90,000

A.10 PARCEL MAP 32631 - COMMERCIAL - REDUCE THE IRREVOCABLE LETTER OF CREDIT AS FAITHFUL PERFORMANCE BOND AND ADOPT THE RESOLUTION AUTHORIZING ACCEPTANCE OF THE PUBLIC IMPROVEMENTS AS COMPLETE AND ACCEPTING THE PORTIONS OF DAY STREET, GATEWAY DRIVE, MEMORIAL WAY, CAMPUS

PARKWAY, AND TOWNGATE CIRCLE ASSOCIATED WITH THE PROJECT INTO THE CITY'S MAINTAINED STREET SYSTEM - DEVELOPER: GATEWAY COMPANY, L.C., A NEVADA LIMITED LIABILITY COMPANY BY: FRITZ DUDA COMPANY, A TEXAS CORPORATION, ITS MANAGER, NEWPORT BEACH, CA 92663 (Report of: Community & Economic Development Department)

Recommendation:

1. Adopt the proposed Resolution No. 2012- 54 authorizing the acceptance of the public improvements within Parcel Map 32631 – Commercial as complete and accepting the portions of Day Street, Gateway Drive, Memorial Way, Campus Parkway, and Towngate Circle associated with the project into the City's maintained street system; and

   Resolution No. 2012-54

   A Resolution of the City Council of the City of Moreno Valley, California, Authorizing the Acceptance of the Public Improvements as Complete Within Parcel Map 32631 and Accepting the Portions of Day Street, Gateway Drive, Memorial Way, Campus Parkway, and Towngate Circle Associated with the Project into the City's Maintained Street System

2. Authorize the City Engineer to execute the 90% reduction to the Irrevocable Letter of Credit as Faithful Performance Bond, exonerate the Irrevocable Letter of Credit as Material and Labor Bond in 90 days if there are no stop notices or liens on file with the City Clerk, and exonerate the final 10% of the Irrevocable Letter of Credit as Faithful Performance Bond in one year when all clearances are received.

A.11 COOPERATIVE AGREEMENT FOR THE COST SHARE OF AERIAL LADDER TRUCK PERSONNEL BETWEEN THE CITY OF MORENO VALLEY, THE CITY OF PERRIS, AND THE COUNTY OF RIVERSIDE (Report of: Fire Department)

Recommendation:

1. Approve a cooperative agreement for the cost share of aerial ladder truck personnel between the City of Moreno Valley, the City of Perris, and the County of Riverside; and

2. Authorize the Fire Chief to implement the conversion of both basic life support aerial ladder trucks to advance life support aerial ladder trucks.

A.12 AUTHORIZATION TO AWARD PROFESSIONAL CONSULTANT

SERVICES AGREEMENTS FOR BUILDING & SAFETY PLAN CHECK AND INSPECTION SERVICES TO MULTIPLE VENDORS (Report of Community & Economic Development Department)

Recommendation:

1. Approve a five year Independent Contractor Agreement with Willdan Engineering for Building & Safety Plan Check and Inspection Services;

2. Approve a five year Independent Contractor Agreement with Scott Fazekas & Associates for Building & Safety Plan Check and Inspection Services;

3. Approve a five year Independent Contractor Agreement with Esgil Corporation for Building & Safety Plan Check Services;

4. Authorize the City Manager to approve the annual purchase orders through the term of the Agreement at the budget amount approved by the City Council during the annual budget process; and

5. Upon approval of the annual purchase order by the City Manager, authorize the Purchasing & Facilities Division Manager to issue the purchase order to each vendor to cover the estimated costs for providing services for the Building & Safety Division for FY2012/2013 and future years under the Agreement.

A.13 PA11-0009 – COMMERCIAL DEVELOPMENT – ACCEPT THE AGREEMENT AND BONDS FOR PUBLIC IMPROVEMENTS, NORTH SIDE OF IRIS AVENUE, WEST OF OLIVER STREET, DEVELOPER: KAISER FOUNDATION HEALTH PLAN, INC., & KAISER FOUNDATION HOSPITALS, MORENO VALLEY, CA 92555 (Report of: Community & Economic Development Department)

Recommendation:

1. Accept the Agreement and Bonds for Public Improvements;

2. Authorize the Mayor to execute the Agreement;

3. Direct the City Clerk to forward the signed Agreement to the County Recorder's Office for recordation; and

4. Authorize the City Engineer to execute any future time extension amendments to the agreement, subject to City Attorney approval, if the required public improvements are not completed within said timeframe.

A.14 SECOND AMENDMENT TO THE INDEPENDENT CONTRACTOR AGREEMENT WITH DENNIS GRUBB & ASSOCIATES (Report of: Fire Department)

Recommendation:

1. Approve the Second Amendment to the Independent Contractor Agreement between the City of Moreno Valley and Dennis Grubb & Associates, LLC;

2. Authorize the City Manager to execute the Second Amendment to the Independent Contractor Agreement between the City of Moreno Valley and Dennis Grubb & Associates, LLC; and

3. Authorize the City Manager to execute a Change Order to increase Purchase Order No. 41249 with Dennis Grubb & Associates, LLC in the amount of $25,000 for fire plan check services for a total not to exceed amount of $115,000 for Fiscal Year 2011/2012.

A.15 WASTE MANAGEMENT OF THE INLAND EMPIRE FY 2012/2013 RATE ADJUSTMENT (Report of: Public Works Department/M&O)

Recommendation:

Approve the Waste Management of the Inland Empire proposed Fiscal Year (FY) 2012/2013 Rate Adjustment.

A.16 AUTHORIZE ESTABLISHMENT OF THE KEEP MORENO VALLEY BEAUTIFUL PROGRAM (Report of: Public Works Department/M&O)

Recommendation:

1. Authorize the establishment of a Keep Moreno Valley Beautiful Program which will include becoming a Keep America Beautiful affiliate;

2. Approve the submission of a Keep America Beautiful affiliate application with Mayor's Letter of Endorsement; and

3. Authorize the use of Maintenance and Operations Division operational funds for start-up costs.

A.17 NOTICE OF COMPLETION AND ACCEPTANCE OF THE INDIAN STREET BICYCLE LANES FROM IRIS AVENUE TO KATRINA AVENUE CONSTRUCTED BY ELITE COMPANIES US, INC.
PROJECT NO. 11-12556331 (Report of: Public Works Department/CPD)

Recommendation:

1. Accept the work as complete for the Indian Street Bicycle Lanes from

Iris Avenue to Katrina Avenue, constructed by Elite Companies US, Inc., 15321 La Salle Lane, Huntington Beach, CA 92647;

2. Direct the City Clerk to record the Notice of Completion within ten (10) calendar days at the office of the County Recorder of Riverside County as required by Section 3093 of the California Civil Code;

3. Authorize the Financial & Administrative Services Director to release the retention to Elite Companies US, Inc. thirty five (35) calendar days after the date of recordation of the Notice of Completion if no claims are filed against the project; and

4. Accept the improvements into the City's maintained system.

A.18 NOTICE OF COMPLETION AND ACCEPTANCE OF THE TRAFFIC SIGNAL IMPROVEMENTS FOR THE LASSELLE STREET AT MARGARET AVENUE INTERSECTION CONSTRUCTED BY J.F.L. ELECTRIC, INC. - PROJECT NO. 10-12566630 (Report of: Public Works Department/CPD)

Recommendation:

1. Accept the work as complete for the Traffic Signal Improvements for the Lasselle Street at Margaret Avenue Intersection constructed by J.F.L. Electric, Inc., 8257 Compton Avenue, Los Angeles, CA 90081;

2. Direct the City Clerk to record the Notice of Completion within ten (10) calendar days at the office of the County Recorder of Riverside County as required by Section 3093 of the California Civil Code;

3. Authorize the Financial & Administrative Services Director to release the retention to J.F.L. Electric, Inc. thirty five (35) calendar days after the date of recordation of the Notice of Completion if no claims are filed against the project; and

4. Accept the improvements into the City's maintained system.

B. CONSENT CALENDAR-COMMUNITY SERVICES DISTRICT

B.1 ORDINANCES - READING BY TITLE ONLY
Recommendation: Waive reading of all Ordinances.

B.2 MINUTES - REGULAR MEETING OF JUNE 12, 2012 (Report of: City Clerk Department)

Recommendation:
Approve as submitted.

B.3 AUTHORIZATION TO CLOSE PUBLIC STREETS FOR THE INDEPENDENCE DAY FESTIVITIES ON WEDNESDAY, JULY 4, 2012 (Report of: Parks and Community Services Department)

Recommendation:

1. Authorize the closure of the following streets between the hours of 6:00 a.m. and 12:00 noon for the purpose of conducting the Fourth of July Parade scheduled to take place on July 4, 2012.

   a. TownGate Boulevard between Frederick Street, Eucalyptus Avenue and Memorial Way;

   b. Frederick Street between Centerpointe Drive and Cactus Avenue;

   c. Cottonwood Avenue between Pan Am Boulevard and Dunhill Drive;

   d. Eucalyptus Avenue between Pan Am Boulevard and Kochi Drive;

   e. Dracaea Avenue between Pan Am Boulevard and Kochi Drive;

   f. Atlantic Circle east of Frederick Street;

   g. Brabham Street between Frederick Street and Andretti Street;

   h. TownGate Boulevard between Frederick Street and Heritage Way;

   i. Bay Avenue between Kristina Court and Courage Street;

   j. Alessandro Boulevard between Chagall Court and Elsworth Street;

   k. Alessandro Boulevard between Joy Street and Cactus Avenue;

   l. Resource Way between Frederick Street and Corporate Way;

   m. Corporate Way between Calle San Juan de Los Lagos and Resource Way;

   n. Eastridge Street between Frederick Street and Heritage Way;

   o. Calle San Juan De Los Lagos between Frederick Street and Veterans Way;

   p. Veterans Way between Business Center Drive and Alessandro Boulevard;

   q. New Hope between Veterans Way and Elsworth;

   r. Veterans Way between Cactus Avenue and Alessandro Boulevard; and

s. Heritage Way between TownGate Boulevard and Town Circle;

2. Authorize the closure of Dracaea Avenue between Morrison Street and Nason Street, between the hours of 6:00 a.m. on Tuesday, July 3, 2012 through 5:00 p.m. on Thursday, July 5, 2012 for the purpose of conducting the Fourth of July Festival and Fireworks Program scheduled to take place on July 4, 2012; and

3. For a short period of time and immediately following the fireworks display, authorize one-way traffic on various streets in the vicinity of Morrison Park as directed by the Moreno Valley Police Department.

B.4 AMEND THE CONTRACT WITH THINK TOGETHER, INC. TO OPERATE DAY-TO-DAY ACTIVITIES AND FUNCTIONS INVOLVING THE CITY'S AFTER SCHOOL EDUCATION AND SAFETY (ASES) GRANT PROGRAM FOR FISCAL YEAR 2012-13 (Report of Parks and Community Services Department)

Recommendation:

1. Authorize the City Manager to amend the contract entered into with THINK TOGETHER Inc. on April 26, 2011, to operate day-to-day activities and functions of the City's Prop 49 state-funded ASES after school grant program; and

2. Authorize the additional revenue and expense budgets in the STARS Program Grant Fund (Fund 162) for the ASES Grant Program in the amount of $262,941, respectively, upon approval of the contract amendment with Think Together, Inc.

C. CONSENT CALENDAR - HOUSING AUTHORITY

C.1 ORDINANCES - READING BY TITLE ONLY
Recommendation: Waive reading of all Ordinances.

C.2 MINUTES - REGULAR MEETING OF JUNE 12, 2012 (Report of: City Clerk Department)

Recommendation:
Approve as submitted.

D. CONSENT CALENDAR - BOARD OF LIBRARY TRUSTEES

D.1 ORDINANCES - READING BY TITLE ONLY
Recommendation: Waive reading of all Ordinances.

D.2 MINUTES - REGULAR MEETING OF JUNE 12, 2012 (Report of: City Clerk Department)

Recommendation:
Approve as submitted.

E. PUBLIC HEARINGS

Questions or comments from the public on a Public Hearing matter are limited to five minutes per individual and must pertain to the subject under consideration. Those wishing to speak should complete and submit a GOLDENROD speaker slip to the Bailiff.

E.1 A PUBLIC HEARING REGARDING PA10-0030, AN AMENDMENT TO TITLE 9 OF THE MUNICIPAL CODE REGULATIONS TO: (1) ADOPT WESTERN RIVERSIDE COUNCIL OF GOVERNMENTS (WRCOG) GOOD NEIGHBOR GUIDELINES; (2) REVISE PARKING STANDARDS FOR RESTAURANTS; (3) REDUCE COMMUNITY COMMERCIAL (CC) FRONT AND STREET SIDE BUILDING SETBACKS, AND OTHER REVISIONS TO PARKING AND LANDSCAPE SETBACKS; (4) PROVIDE FOR PARKING LOT MAINTENANCE STANDARDS; AND (5) AMEND THE GENERAL PARKING DESIGN STANDARD TO REVISE SAFETY FEATURES AND DRIVE AISLES WIDTHS (Report of: Community & Economic Development Department)

Recommendation: That the City Council:

1. RECOGNIZE that PA10-0030 is exempt from the California Environmental Quality Act (CEQA) pursuant to Section 15061 of the CEQA Guidelines; and

2. INTRODUCE Ordinance No. 849, thereby approving PA10-0030, amending various sections of Title 9 of the City of Moreno Valley Municipal Code.

Ordinance No. 849

An Ordinance of the City Council of the City of Moreno Valley, California, Amending the Moreno Valley Municipal Code Regulations Regarding: (1) Adopting WRCOG Good Neighbor Guidelines; (2) Revised Parking Standards for Restaurants; (3) Reduction of (CC) Community Commercial Front and Street side Building Setbacks, and Revisions to Parking and Landscape Setbacks; (4) Provide for Parking Lot Maintenance Standards, Banning “Topping” of Trees; and (5) Amend the General Parking Design Standard with Revised Safety Features and 24 Foot Wide Drive Aisles

E.2 PUBLIC HEARING FOR DELINQUENT RESIDENTIAL SOLID WASTE ACCOUNTS (Report of: Public Works Department/M&O)

Recommendation: That the City Council:

1. Approve placing the submitted list of delinquent solid waste accounts that are attached to this report on the Fiscal Year (FY) 2012/2013 Riverside County property tax roll for collection;

2. Adopt Resolution No. 2012-55 repealing, revising and reenacting the provisions of Resolution 2007-72 of the City Council of the City of Moreno Valley, California, and authorizing the collection of delinquent and unpaid taxes and charges for solid waste collection on the tax roll; and

Resolution No. 2012-55

A Resolution repealing, revising and reenacting the provisions of Resolution 2007-72 of the City Council of the City of Moreno Valley, California, and authorizing the collection of delinquent and unpaid taxes and charges for solid waste collection on the tax roll

3. Direct the City Clerk to file with the Riverside County Auditor a certified copy of Resolution 2012-55 and the list of delinquent solid waste accounts as required by Section 5473.4 of the California Health and Safety Code and Section 6.02.030 of the City of Moreno Valley Municipal Code.

F. ITEMS REMOVED FROM CONSENT CALENDARS FOR DISCUSSION OR SEPARATE ACTION

G. REPORTS

G.1 CITY COUNCIL REPORTS ON REGIONAL ACTIVITIES (Informational Oral Presentation - not for Council action)

a) Report by Council Member Robin N. Hastings on the Western Riverside Council of Governments (WRCOG)

G.2 APPOINTMENTS TO THE CITY COUNCIL ADVISORY BOARDS AND COMMISSIONS (Report of: City Clerk Department)

Recommendation: That the City Council:

1. Review the ballots for appointments to various City Council Boards and Commissions (to be provided by the City Clerk) and mark your choices where appropriate;

2. Appoint those applicants who received majority vote by the City Council;

3. If vacancies are not filled by a majority vote of the City Council, authorize the City Clerk to re-advertise the positions as vacant and carry over the current applications for reconsideration of appointment at a future date.

G.3 JOB TRAINING LINKAGE INITIATIVE (Report of: City Manager's Office)

Recommendation: That the City Council:
Approve the continued development of the Job Training Linkage Initiative in Moreno Valley.

G.4 JULY 4TH UPDATE (ORAL PRESENTATION) (Report of: Parks and Community Services Department)

G.5 CITY MANAGER'S REPORT (Informational - not for Council action)

a) Police Department - Oral Presentation by Police Chief Joel Ontiveros

H. LEGISLATIVE ACTIONS

H.1 ORDINANCES - 1ST READING AND INTRODUCTION

H.1.1 AN ORDINANCE OF THE CITY COUNCIL OF THE CITY OF MORENO VALLEY, CALIFORNIA, AMENDING SUB-SECTION 9.12.050(F) OF TITLE 9 OF THE CITY OF MORENO VALLEY MUNICIPAL CODE AND ADDING SUB-SECTION 9.12.060(O) TO TITLE 9 OF THE CITY OF MORENO VALLEY MUNICIPAL CODE RELATING TO SIGNS IN THE PUBLIC RIGHT-OF-WAY (Report of: Community & Economic Development Department)

Recommendation: That the City Council:
Introduce the proposed Ordinance No. 850, an Ordinance of the City Council of the City of Moreno Valley, California amending sub-section 9.12.050(F) of Title 9 of the City of Moreno Valley Municipal Code and adding sub-section 9.12.060(O) to Title 9 of the City of Moreno Valley Municipal Code relating to signs in the public right-of-way.

Ordinance No. 850

An Ordinance of the City Council of the City of Moreno Valley, California, amending sub-section 9.12.050(F) of Title 9 of the City of Moreno Valley Municipal Code and adding Sub-Section 9.12.060(O) to Title 9 of the City of

Moreno Valley Municipal Code Relating to Signs in the Public Right-Of-Way

H.2 ORDINANCES - 2ND READING AND ADOPTION

H.2.1 ORDINANCE NO.847 - AN ORDINANCE OF THE CITY COUNCIL OF THE CITY OF MORENO VALLEY, CALIFORNIA, APPROVING APPLICATION PA12-0008 AMENDING THE MUNICIPAL CODE TO INCREASE THE MAXIMUM HEIGHT AND SIGN AREA FOR MENU BOARDS IN THE CITY'S SIGN CODE IN SECTION 9.12.060.D. (RECEIVED FIRST READING AND INTRODUCTION ON JUNE 12, 2012 ON A 5-0 VOTE) (Report of: Community and Economic Development Department)

Recommendation: That the City Council:

Adopt Ordinance No. 847 thereby APPROVING Municipal Code Amendment PA12-0008, based on the findings in the City Council Ordinance.

Ordinance No. 847

An Ordinance of the City Council of the City of Moreno Valley, California, Approving Application PA12-0008 Amending the Municipal Code to Increase the Maximum Height and Sign Area for Menu Boards in the City's Sign Code in Section 9.12.060.D.

H.2.2 ORDINANCE NO. 848 - AN ORDINANCE OF THE CITY COUNCIL OF THE CITY OF MORENO VALLEY, CALIFORNIA, AMENDING SECTION 12.22.030 OF CHAPTER 12.22 OF THE CITY OF MORENO VALLEY MUNICIPAL CODE RELATING TO THE DESIGNATION OF THROUGH STREETS. (RECEIVED FIRST READING AND INTRODUCTION ON JUNE 12, 2012 ON A 5-0 VOTE) (REPORT OF: PUBLIC WORKS DEPARTMENT)

Recommendation: That the City Council:

Adopt Ordinance No.848, amending Title 12 Section 12.22.030 of the City of Moreno Valley Municipal Code relating to the designation of through streets (as listed within the ordinance).

Ordinance No. 848

An Ordinance of the City Council of the City of Moreno Valley, California, Amending Section 12.22.030 of Chapter 12.22 of the City of Moreno Valley Municipal Code Relating to the Designation of Through Streets

H.3 ORDINANCES - URGENCY ORDINANCES - NONE

H.4 RESOLUTIONS - NONE

PUBLIC COMMENTS ON ANY SUBJECT NOT ON THE AGENDA UNDER THE JURISDICTION OF THE CITY COUNCIL

Those wishing to speak should complete and submit a BLUE speaker slip to the Bailiff. There is a three-minute time limit per person. All remarks and questions shall be addressed to the presiding officer or to the City Council and not to any individual Council member, staff member or other person.

CLOSING COMMENTS AND/OR REPORTS OF THE CITY COUNCIL, COMMUNITY SERVICES DISTRICT,CITY AS SUCCESSOR AGENCY FOR THE COMMUNITY REDEVELOPMENT AGENCY OR HOUSING AUTHORITY

Materials related to an item on this Agenda submitted to the City Council/Community Services District/City as Successor Agency for the Community Redevelopment Agency, Housing Authority or the Board of Library Trustees after distribution of the agenda packet are available for public inspection in the City Clerk's office at 14177 Frederick Street during normal business hours.

CLOSED SESSION

A Closed Session of the City Council, Community Services District, City as Successor Agency for the Community Redevelopment Agency and Housing Authority will be held in the City Manager's Conference Room, Second Floor, City Hall. The City Council will meet in Closed Session to confer with its legal counsel regarding the following matter(s) and any additional matter(s) publicly and orally announced by the City Attorney in the Council Chamber at the time of convening the Closed Session.

• PUBLIC COMMENTS ON MATTERS ON THE CLOSED SESSION AGENDA UNDER THE JURISDICTION OF THE CITY COUNCIL

There is a three-minute time limit per person. Please complete and submit a BLUE speaker slip to the City Clerk. All remarks and questions shall be addressed to the presiding officer or to the City Council and not to any individual Council member, staff member or other person.

The Closed Session will be held pursuant to Government Code:

1 SECTION 54956.9(b)(1) - CONFERENCE WITH LEGAL COUNSEL - SIGNIFICANT EXPOSURE TO LITIGATION

Number of Cases: 5

2 SECTION 54956.9(c) - CONFERENCE WITH LEGAL COUNSEL - INITIATION OF LITIGATION

Number of Cases: 5

REPORT OF ACTION FROM CLOSED SESSION, IF ANY, BY CITY ATTORNEY

ADJOURNMENT

MINUTES
CITY COUNCIL REGULAR MEETING OF THE CITY OF MORENO VALLEY
June 12, 2012

CALL TO ORDER

SPECIAL PRESENTATIONS

1. Officer of the Quarter Presentation to Officer Robert Mills
2. Proclamation Recognizing Police Chief John Anderson
3. "Spotlight on Moreno Valley Business"
   a) Moreno Valley Mall
   b) Berrybean Café

Item No. A.2

MINUTES
JOINT MEETING OF THE
CITY COUNCIL OF THE CITY OF MORENO VALLEY
MORENO VALLEY COMMUNITY SERVICES DISTRICT
CITY AS SUCCESSOR AGENCY FOR THE COMMUNITY REDEVELOPMENT AGENCY OF THE CITY OF MORENO VALLEY
HOUSING AUTHORITY
BOARD OF LIBRARY TRUSTEES

REGULAR MEETING – 6:30 PM
June 12, 2012

CALL TO ORDER - The Joint Meeting of the City Council of the City of Moreno Valley, Moreno Valley Community Services District, City as Successor Agency for the Community Redevelopment Agency of the City of Moreno Valley, Housing Authority and the Board of Library Trustees was called to order at 6:35 p.m. by Mayor Richard A. Stewart in the Council Chamber located at 14177 Frederick Street.

Mayor Richard A. Stewart announced that the City Council receives a separate stipend for CSD meetings.

PLEDGE OF ALLEGIANCE

The Pledge of Allegiance was led by Mayor Pro Tem William H. Batey II

INVOCATION - Pastor Lupe Gonzalez - Templo de Milagros International

ROLL CALL

Council:

Richard A. Stewart	Mayor
William H. Batey II	Mayor Pro Tem
Jesse L. Molina	Council Member
Marcelo Co	Council Member
Robin N. Hastings	Council Member

Staff:

Jane Halstead	City Clerk
Ewa Lopez	Deputy City Clerk
Henry T. Garcia	City Manager
Richard Teichert	Financial and Administrative Services Director
Robert Hansen	City Attorney
Michelle Dawson	Assistant City Manager
Joel Ontiveros	Police Chief
Abdul Ahmad	Fire Chief

Ahmad Ansari	Public Works Director
Barry Foster	Community and Economic Development Director
Tom DeSantis	Interim Human Resources Director
Mike McCarty	Parks & Community Services Director

JOINT CONSENT CALENDARS (SECTIONS A-D) OF THE CITY COUNCIL OF THE CITY OF MORENO VALLEY, MORENO VALLEY COMMUNITY SERVICES DISTRICT, COMMUNITY REDEVELOPMENT AGENCY OF THE CITY OF MORENO VALLEY AND THE BOARD OF LIBRARY TRUSTEES

Mayor Richard A. Stewart opened the agenda items for the Consent Calendars for public comments, which were received from Pete Bleckert (Item A.14), Kenny Bell (Item A.14), and Marcia Amino (Item A.14).

A. CONSENT CALENDAR-CITY COUNCIL

A.1 ORDINANCES - READING BY TITLE ONLY
Recommendation: Waive reading of all Ordinances.

A.2 MINUTES - REGULAR MEETING OF MAY 22, 2012 (Report of: City Clerk Department)

Recommendation:
Approve as submitted.

A.3 AUTHORIZATION TO AWARD THE CONSTRUCTION CONTRACT TO HILLCREST CONTRACTING, INC. FOR PERRIS BOULEVARD WIDENING FROM PERRIS VALLEY STORM DRAIN LATERAL "B" TO CACTUS AVENUE - PROJECT NO. 11-41570125 (Report of: Public Works Department)

Recommendation:

1. Award the construction contract to Hillcrest Contracting, Inc. (Hillcrest), 1467 Circle City Drive, Corona, CA 92879, the lowest responsible bidder, for the Perris Boulevard Widening from Perris Valley Storm Drain Lateral "B" to Cactus Avenue project;

2. Authorize the City Manager to execute the construction contract with Hillcrest;

3. Authorize the issuance of a Purchase Order to Hillcrest in the amount of $3,939,216.13 ($3,282,680.11 for the Base Bid and awarded Alternates, plus 20% contingency) when the contract has been signed by all parties;

4. Authorize the Public Works Director/City Engineer to execute any

subsequent change orders to the contract with Hillcrest, up to but not to exceed the Purchase Order contingency of $656,536.02, subject to the approval of the City Attorney; and

5. Authorize the Public Works Director/City Engineer to record the Notice of Completion once he determines the work is complete, accept the improvements into the City's maintained system, and release the retention to Hillcrest, if no claims are filed against the project.

A.4 ACCEPTANCE AND APPROPRIATION OF $1,000,000 STATE-LOCAL PARTNERSHIP PROGRAM (SLPP) FUNDS FOR SR-60/NASON STREET OVERCROSSING IMPROVEMENT PROJECT - PROJECT NO. 07-41570024 (Report of: Public Works Department/CPD)

Recommendation:
Accept and appropriate the $1,000,000 State-Local Partnership Program (SLPP) grant for the SR-60/Nason Street Overcrossing Improvement Project from the California Transportation Commission (CTC).

A.5 NOTICE OF COMPLETION AND ACCEPTANCE OF STREET IMPROVEMENTS FOR LOCAL STREET PAVEMENT RESURFACING, PROJECT NO. 12-22679728 (Report of: Public Works Department/CPD)

Recommendation:
1. Accept the work as complete for the Local Street Pavement Resurfacing constructed by All American Asphalt, PO Box 2229, Corona, CA 92878;

2. Direct the City Clerk to record the Notice of Completion within ten (10) calendar days at the Office of the County Recorder of Riverside County as required by Section 3093 of the California Civil Code;

3. Authorize the Financial & Administrative Services Director to release the retention to All American Asphalt thirty five (35) calendar days after the date of recordation of the Notice of Completion if no claims are filed against the project; and

4. Accept the improvements into the City's maintained road system.

A.6 APPROVAL OF THE CALCULATION OF THE MORENO VALLEY COMMUNITY FACILITIES DISTRICT NO. 4-MAINTENANCE MAXIMUM SPECIAL TAX RATE FOR FISCAL YEAR 2012/13
(Report of: Public Works Department)

Recommendation:

Acting in its capacity as the legislative body of Moreno Valley Community Facilities District No. 4-Maintenance ("CFD No. 4-M" or "District") approve and adopt Resolution No. 2012-39, approving the calculation of the Community Facilities District No. 4-M maximum special tax rate for Fiscal Year 2012/13.

Resolution No. 2012-39

A Resolution of the City Council of the City of Moreno Valley, California, Approving the Calculation of the Community Facilities District No. 4-Maintenance Maximum Special Tax Rate for Fiscal Year 2012/13

A.7 APPROVING THE CALCULATION OF THE MAXIMUM SPECIAL TAX FOR MORENO VALLEY COMMUNITY FACILITIES DISTRICT NO. 5 FOR FISCAL YEAR 2012/13 (Report of: Public Works Department)

Recommendation:

Acting in its capacity as the legislative body of Moreno Valley Community Facilities District No. 5 adopt Resolution No. 2012-40, approving the calculation of the maximum special tax for Moreno Valley Community Facilities District No. 5 for fiscal year 2012/13.

Resolution No. 2012-40

A Resolution of the City Council of the City of Moreno Valley, California, Approving the Calculation of the Maximum Special Tax for Moreno Valley Community Facilities District No. 5 for Fiscal Year 2012/13

A.8 APPROVAL OF THE CALCULATION OF THE MORENO VALLEY COMMUNITY FACILITES DISTRICT NO. 3 (AUTO MALL REFINANCING) MAXIMUM SPECIAL TAX RATE FOR FISCAL YEAR 2012/13 (Report of: Public Works Department)

Recommendation:

Acting in its capacity as the legislative body of the Moreno Valley Community Facilities District (CFD) No. 3 (Auto Mall Refinancing) ("CFD No. 3" or "District"), approve and adopt Resolution No. 2012-41 to approve the calculation of the Community Facilities District No. 3 maximum special tax rate for fiscal year (FY) 2012/13.

Resolution No. 2012-41

A Resolution of the City Council of the City of Moreno Valley, California, Approving the Calculation of the Community Facilities District No. 3 (Auto Mall Refinancing) Maximum Special Tax Rate for Fiscal Year 2012/13

A.9 APPROVAL OF THE CALCULATION OF THE MORENO VALLEY COMMUNITY FACILITES DISTRICT NO. 87-1 (TOWNGATE) MAXIMUM SPECIAL TAX RATE FOR FISCAL YEAR 2012/13 (Report of: Public Works Department)

Recommendation:

Acting in its capacity as the legislative body of the Moreno Valley Community Facilities District (CFD) No. 87-1 (Towngate) ("CFD No. 87-1" or "District") approve and adopt Resolution No. 2012-42 to approve the calculation of the Community Facilities District No. 87-1 Special Tax rate for fiscal year (FY) 2012/13.

Resolution No. 2012-42

A Resolution of the City Council of the City of Moreno Valley, California, Approving the Calculation of the Community Facilities District No. 87-1 (Towngate) Maximum Special Tax Rate for Fiscal Year 2012/13

A.10 APPROVAL OF THE CALCULATION OF THE MORENO VALLEY COMMUNITY FACILITES DISTRICT NO. 87-1 (TOWNGATE) IMPROVEMENT AREA NO. 1 MAXIMUM SPECIAL TAX RATE FOR FISCAL YEAR 2012/13 (Report of: Public Works Department)

Recommendation:

Acting in its capacity as the legislative body of the Moreno Valley Community Facilities District (CFD) No. 87-1 (Towngate), Improvement Area No. 1 ("CFD No. 87-1, Improvement Area No. 1" or "District") approve and adopt Resolution No. 2012-43 to approve the calculation of the CFD No. 87-1, Improvement Area No. 1, Special Tax rate for fiscal year (FY) 2012/13.

Resolution No. 2012-43

A Resolution of the City Council of the City of Moreno Valley, California, Approving the Calculation of the Community Facilities District No. 87-1 (Towngate) Improvement Area No. 1 Maximum Special Tax Rate for Fiscal Year (FY) 2012/13

A.11 APPROVE UPDATES TO MORENO VALLEY ELECTRIC UTILITY SOLAR PROGRAM (Report of: Public Works Department)

Recommendation:
Approve the updated Moreno Valley Electric Utility (MVU) Solar Program.

A.12 AUTHORIZATION TO AWARD AN INDEPENDENT CONTRACTOR AGREEMENT FOR FIRE PLAN CHECK SERVICES TO DENNIS GRUBB

& ASSOCIATES (Report of: Fire Department)

Recommendation:

1. Approve a five year Independent Contractor Agreement with Dennis Grubb & Associates for Fire Plan Check Services not to exceed $600,000;

2. Authorize the City Manager to execute the Agreement with Dennis Grubb & Associates; and

3. Authorize the City Manager to approve the annual purchase orders issued to Dennis Grubb & Associates.

A.13 APPROVAL OF MEMORANDUM OF UNDERSTANDING WITH PUBLIC ENTITY RISK MANAGEMENT AUTHORITY (PERMA) FOR PROPERTY AND CASUALTY INSURANCE PRODUCT LINES (Report of: Human Resources Department/Risk Management)

Recommendation:

1. Approve a Memorandum of Understanding with Public Entity Risk Management Authority (PERMA) for Property and Casualty Insurance Product Lines; and

2. Authorize the City Manager to extend the annual contract for up to four consecutive years, if deemed to meet the City's best interests.

A.14 APPROVE A RESOLUTION OF THE CITY COUNCIL OF THE CITY OF MORENO VALLEY, CALIFORNIA, TO AMEND THE ELECTRIC RATES TO INCLUDE RATE SCHEDULES AND ASSOCIATED AGREEMENTS FOR ECONOMIC DEVELOPMENT RATE – NEW BUSINESS OR EXPANDED LOAD CUSTOMERS AND ECONOMIC DEVELOPMENT RATE – BUSINESS RETENTION FOR MORENO VALLEY UTILITY (Report of: Public Works Department)

Recommendation:

1. Approve Resolution No. 2012-44 amending the Electric Rates to include rate schedules for the Economic Development Rate ED – New Business or Expanded Load Customers and Economic Development Rate BR – Business Retention for Moreno Valley Utility

Resolution No. 2012-44

A Resolution of the City Council of the City of Moreno Valley, California, to Amend the Electric Rates to Include Rate Schedules and Associated Agreements for the Economic Development Rate – New Business or Expanded Load Customers and Economic

Development Rate – Business Retention for Moreno Valley Utility

2. Authorize the City Manager to execute, on behalf of the City Council, the required Economic Development Rate Agreement for Business Retention pursuant to Schedule ED-BR - Economic Development – Business Retention Rate; and

3. Authorize the City Manager to execute, on behalf of the City Council, the required Economic Development Rate Agreement for New or Expanded Load Electric Service Customer pursuant to Schedule ED - Economic Development Rate.

A.15 APPROVAL OF SUCCESSOR MEMORANDA OF UNDERSTANDING BETWEEN THE CITY OF MORENO VALLEY AND THE MORENO VALLEY CITY EMPLOYEES ASSOCIATION, MORENO VALLEY MANAGEMENT ASSOCIATION AND MORENO VALLEY CONFIDENTIAL MANAGEMENT EMPLOYEES FOR THE PERIOD OF JULY 1, 2012 THROUGH JUNE 30, 2015 (Report of: Human Resources Department)

Recommendation:

1. Approve the successor Memoranda of Understanding (MOUs) between the City of Moreno Valley and the Moreno Valley City Employees Association, Moreno Valley Management Association and Moreno Valley Confidential Management Employees for the period of July 1, 2012 through June 30, 2015;

2. Extend the economic provisions of these Agreements to unrepresented classifications as specified in this report;

3. Approve updates to the Salary Schedule and Personnel Rules & Regulations to incorporate revisions as specified in the MOUs; and

4. Authorize the Financial and Administrative Services Director to adjust operating budgets to reflect the Council's approval of the recommended actions.

Motion to Approve by m/Mayor Pro Tem William H. Batey II, s/Council Member Robin N. Hastings

Approved by a vote of 3-2, Council Member Jesse L. Molina, and Council Member Marcelo Co opposed.

A.16 CONFLICT OF INTEREST CODE – AGENCY REVIEW (Report of: City Clerk Department)

Recommendation:

As the Code reviewing body of the City of Moreno Valley, direct each agency, which has adopted a Conflict of Interest Code pursuant to the provisions of the Political Reform Act of 1974 (Government Code §87100, et. seq.), to review its Conflict of Interest Code, and if a change is necessary, to submit its biennial report to the City Clerk no later than October 1, 2012.

A.17 APPROVE BUDGETS AND BUDGET AMENDMENTS TO THE REVISED OPERATING BUDGET FOR FISCAL YEAR 2012/13 (Report of: Financial & Administrative Services Department)

Recommendation:

1. The Finance Subcommittee recommends that the City Council: Adopt Resolution No. 2012-49, approving Amendments to the Revised Operating Budget for the City of Moreno Valley for FY 2012/13, pursuant to the appropriations and Position Control Roster presented in Exhibits A through C to the Resolution;

   Resolution No. 2012-49

   A Resolution of the City Council of the City of Moreno Valley, California, Adopting the Amendments to the Operating Budget for Fiscal Year 2012/13

2. Acting in its capacity as the Successor Agency to the Community Redevelopment Agency of Moreno Valley, adopt Resolution No. 2012-50, establishing a budget for the Successor Agency for FY 2012/13; pursuant to the appropriations presented in Exhibit A to the Resolution; and

   Resolution No. 2012-50

   A Resolution of the City of Moreno Valley as Successor Agency to the Community Redevelopment Agency of the City of Moreno Valley, California, Adopting the Operating Budget for Fiscal Year 2012/13

A.18 CITY COUNCIL REPORTS ON REIMBURSABLE ACTIVITIES (Report of: City Clerk's Department)

Recommendation:
Receive and file the Reports on Reimbursable Activities for the period of May 16 – June 5, 2012.

B. CONSENT CALENDAR-COMMUNITY SERVICES DISTRICT

B.1 ORDINANCES - READING BY TITLE ONLY

Recommendation: Waive reading of all Ordinances.

B.2 MINUTES - REGULAR MEETING OF MAY 22, 2012 (Report of: City Clerk Department)

Recommendation:
Approve as submitted.

B.3 AWARD OF CONTRACT – MORENO VALLEY COMMUNITY SERVICES DISTRICT PROJECT NO. DSG-2/12-13 (MAINTENANCE OF PARKWAY AND MEDIAN LANDSCAPING AND IRRIGATION) AND ZONE D BUDGET ADJUSTMENT TO PROVIDE FOR ZONE D LANDSCAPE PROGRAM SERVICES (Report of: Public Works Department)

Recommendation:

1. Approve the Agreement for CSD Project No. DSG-2/12-13 (the "Agreement") with Mariposa Landscapes, Inc.;

2. Authorize the President of the CSD Board to execute said Agreement with Mariposa Landscapes, Inc.;

3. Authorize the appropriation of an additional $45,424 from Zone D Fund Balance to Account No. 181.78110.6261 (Standard Landscape Maintenance Administration) to fund the increased cost of Zone D landscape maintenance services; and

4. Authorize the Purchasing Division Manager, to issue purchase orders on July 1, 2012 to Mariposa Landscapes, Inc., in the amounts of:

   a) One hundred fifty-five thousand seven hundred eighty-four and 00/100 dollars ($155,784.00) for twelve (12) months of base maintenance services; and

   b) Ten thousand one hundred and 00/100 dollars ($10,100.00) for anticipated Additional Work, per Exhibit C, Section 2, paragraph E, of the Agreement.

B.4 APPROVAL OF THE CALCULATION OF THE MORENO VALLEY COMMUNITY FACILITIES DISTRICT NO. 1 MAXIMUM SPECIAL TAX RATE FOR FISCAL YEAR 2012/13 (Report of: Public Works Department)

Recommendation:

Acting in its capacity as President and Members of the Board of Directors of the CSD ("CSD Board") and as the legislative body of Community

Facilities District No. 1 ("CFD No. 1" or "District") approve and adopt Resolution No. CSD 2012-07 approving the calculation of the Community Facilities District No. 1 maximum special tax rate for fiscal year 2012/13.

Resolution No. CSD 2012-07

A Resolution of the Moreno Valley Community Services District of the City of Moreno Valley, California, Approving the Calculation of the Community Facilities District No. 1 Maximum Special Tax Rate for Fiscal Year 2012/13

B.5 APPROVE THE FIRST EXTENSION AGREEMENT FOR PROJECT NO. E-81415/11 (MAINTENANCE OF PARKWAY AND MEDIAN LANDSCAPING AND IRRIGATION) FOR PROMONTORY PARK/MAHOGANY FIELDS/CELEBRATIONS AND INCLUSION OF MAINTENANCE OF PARKWAY AND MEDIAN LANDSCAPING AND IRRIGATION FOR ZONE E-12 STONERIDGE RANCH (Report of: Public Works Department)

Recommendation:

1. Approve the First Extension to the Agreement for CSD Project No. E-81415/11 (the "Agreement") with Merchants Landscape Services, Inc., which includes the added parkway landscape maintenance area for Zone E-12 Stoneridge Ranch;

2. Authorize the President of the CSD Board to execute said Extension Agreement with Merchants Landscape Services, Inc.; and

3. Authorize the Purchasing Division Manager to issue purchase orders for fiscal year (FY) 2012/13 to Merchants Landscape Services, Inc., in the cumulative amounts of:

   a) Eighty-one thousand one hundred and ninety-four and 64/100 dollars ($81,194.64) for twelve (12) months of base maintenance services; and,

   b) Seventeen thousand three hundred and 00/100 dollars ($17,300.00) for anticipated Additional Work, per Exhibit C, Section 2, paragraph E, of the Agreement.

B.6 AWARD OF CONTRACT – MORENO VALLEY COMMUNITY SERVICES DISTRICT ZONE M (MEDIANS) PROJECT NO. M/12-13 (MAINTENANCE OF MEDIAN-MONUMENT-PARKWAY LANDSCAPING AND IRRIGATION) AND INCLUSION OF MAINTENANCE OF THE PARKWAY AND MEDIAN LANDSCAPING AND IRRIGATION FOR ZONE S (SUNNYMEAD BOULEVARD) (Report of: Public Works Department)

Recommendation:

1. Approve the Agreement for CSD Project No. M/12-13 Maintenance of Median-Monument-Parkway Landscaping and Irrigation (the "Agreement") with TruGreen Landcare, which will include the added maintenance of the median and parkway landscape areas for Zone S (Sunnymead Boulevard);

2. Authorize the CSD Board President to execute the Agreement with TruGreen Landcare; and

3. Authorize the Purchasing Division Manager, to issue purchase orders for fiscal year (FY) 2012/13 to TruGreen Landcare, in the cumulative amounts of:

   a) Seventy thousand four hundred thirty-five and 91/100 dollars ($70,435.91) for twelve (12) months of base maintenance services and;

   b) Five thousand eight hundred and 00/100 dollars ($5,800.00) for anticipated Additional Work, per Exhibit C, Section 2, paragraph E. of the Agreement.

B.7 APPROVE BUDGETS AND BUDGET AMENDMENTS TO THE REVISED OPERATING BUDGET FOR FISCAL YEAR 2012/13 (Report of: Financial & Administrative Services Department)

Recommendation:
Acting in its capacity as the President and Board of Directors of the Moreno Valley Community Services District, adopt Resolution No. CSD 2012-19, approving Amendments to the Revised Operating Budget for the Moreno Valley Community Services District for FY 2012/13, pursuant to the appropriations and Position Control Roster presented in Exhibits A through C to the Resolution;

Resolution No. CSD 2012-19

A Resolution of the Moreno Valley Community Services District of the City of Moreno Valley, California, Adopting the Amendments to the Operating Budget for Fiscal Year 2012/13

C. CONSENT CALENDAR - HOUSING AUTHORITY

C.1 ORDINANCES - READING BY TITLE ONLY
Recommendation: Waive reading of all Ordinances.

C.2 MINUTES - REGULAR MEETING OF MAY 22, 2012 (Report of: City Clerk Department)

Recommendation:
Approve as submitted.

C.3 APPROVE BUDGETS AND BUDGET AMENDMENTS TO THE REVISED OPERATING BUDGET FOR FISCAL YEAR 2012/13 (Report of: Financial & Administrative Services Department)

Recommendation:

Acting in its capacity as the Moreno Valley Housing Authority, adopt Resolution No. HA 2012-06, establishing a budget for the Housing Authority for FY 2012/13; pursuant to the appropriations presented in Exhibit A to the Resolution.

Resolution No. HA 2012-06

A Resolution of the Moreno Valley Housing Authority of the City of Moreno Valley, California, Adopting the Operating Budget for Fiscal Year 2012/13

D. CONSENT CALENDAR - BOARD OF LIBRARY TRUSTEES

D.1 ORDINANCES - READING BY TITLE ONLY
Recommendation: Waive reading of all Ordinances.

D.2 MINUTES - REGULAR MEETING OF MAY 22, 2012 (Report of: City Clerk Department)

Recommendation:
Approve as submitted.

Motion to Approve Joint Consent Calendar Items A.1 through D.2, except Item A.15, which was pulled for separate action. by m/Mayor Pro Tem William H. Batey II, s/Council Member Marcelo Co

Approved by a vote of 5-0.

E. PUBLIC HEARINGS

E.1 PUBLIC HEARING REGARDING THE NATIONAL POLLUTANT DISCHARGE ELIMINATION SYSTEM (NPDES) REGULATORY RATE SCHEDULE FOR NEW RESIDENTIAL AND COMMON INTEREST, COMMERCIAL, INDUSTRIAL AND QUASI-PUBLIC USE DEVELOPMENT PROPOSED FISCAL YEAR (FY) 2012/2013 ANNUAL RATES (Report of: Community & Economic Development Department)

Recommendation: That the City Council:

1. Conduct a Public Hearing to consider all objections or protests of the "NPDES Regulatory Rate Schedule for New Residential and Common Interest, Commercial, Industrial and Quasi-Public Use Development" as provided in the Public Notice; and

2. Adopt "Resolution No. 2012-52, a Resolution of the City of Moreno Valley, California, Authorizing and Approving the Levy of the National Pollutant Discharge Elimination System (NPDES) Regulatory Rate for New Residential and Common Interest, Commercial, Industrial and Quasi-Public Use Development on the County of Riverside Property Tax Roll."

Resolution No. 2012-52

A Resolution of the City of Moreno Valley, California, Authorizing and Approving the Levy of the National Pollutant Discharge Elimination System (NPDES) Regulatory Rate for new Residential and Common Interest, Commercial, Industrial and Quasi-Public Use Development on the County of Riverside Property Tax Rolls

Mayor Richard A. Stewart opened the public testimony portion of the public hearing; there being none, public testimony was closed.

Motion to Approve by m//Council Member Robin N. Hastings, s/Mayor Pro Tem William H. Batey II

Approved by a vote of 5-0.

E.2 PUBLIC HEARING AND ADOPTION OF RESOLUTION ESTABLISHING APPROPRIATIONS ("GANN") LIMIT FOR THE CITY OF MORENO VALLEY FOR FISCAL YEAR 2012-13 (Report of: Financial & Administrative Services Department)

Recommendation: That the City Council:

1. Conduct a Public Hearing to receive public comments on the City's appropriations limit for Fiscal Year 2012-13; and

2. Adopt Resolution No. 2012-45 establishing the appropriations limit at $93,811,748 for the City of Moreno Valley for Fiscal Year 2012-13.

Resolution No. 2012-45

A Resolution of the City Council of the City of Moreno Valley, California, Establishing the Appropriations Limit for Fiscal Year 2012-13

Mayor Richard A. Stewart opened the public testimony portion of the public hearing; there being none, public testimony was closed.

Motion to Approve by m/Mayor Pro Tem William H. Batey II, s/Council Member Robin N. Hastings

Approved by a vote of 5-0.

E.3 PUBLIC HEARING AND ADOPTION OF RESOLUTION ESTABLISHING APPROPRIATIONS ("GANN") LIMIT FOR THE MORENO VALLEY COMMUNITY SERVICES DISTRICT FOR FISCAL YEAR 2012-13 (Report of: Financial & Administrative Services Department)

Recommendation: That the CSD:

1. Conduct a Public Hearing to receive public comments on the Moreno Valley Community Services District's appropriations limit for Fiscal Year 2012-13; and

2. Adopt Resolution No. CSD 2012-08, establishing the appropriations limit at $15,117,121 for the Moreno Valley Community Services District for Fiscal Year 2012-13.

Resolution No. CSD 2012-08

A Resolution of the Moreno Valley Community Services District Establishing the Appropriations Limit for Fiscal Year 2012-13

President Richard A. Stewart opened the public testimony portion of the public hearing; there being none, public testimony was closed.

Motion to Approve by m/Vice President William H. Batey II, s/Board Member Robin N. Hastings

Approved by a vote of 5-0.

E.4 A PUBLIC HEARING ON A MUNICIPAL CODE AMENDMENT (PA12-0008) TO REVISE PORTIONS OF THE CITY'S SIGN CODE IN SECTION 9.12.060.D TO ALLOW FOR INCREASED SIGN COPY AREA AND HEIGHT FOR DRIVE-THROUGH RESTAURANT MENU BOARDS (Report of: Community & Economic Development Department)

Recommendation: That the City Council:

1. RECOGNIZE that application PA12-0008 (Municipal Code Amendment) will not have a significant effect on the environment and is therefore exempt from the provisions of the California Environmental Quality Act (CEQA), per CEQA Guidelines Section

15305, Minor Alterations to Land Use Limitations, as a Class 5 Categorical Exemption; and

2. INTRODUCE Ordinance No. 847 thereby APPROVING Municipal Code Amendment PA12-0008, based on the findings in the City Council Ordinance.

Ordinance No. 847

An Ordinance of the City Council of the City of Moreno Valley, California, Approving Application PA12-0008 Amending the Municipal Code to Increase the Maximum Height and Sign Area for Menu Boards in the City's Sign Code in Section 9.12.060.D.

Mayor Richard A. Stewart opened the public testimony portion of the public hearing; there being none, public testimony was closed.

Motion to Approve Recommendation No. 1 by m/Mayor Pro Tem William H. Batey II, s/Council Member Jesse L. Molina

Approved by a vote of 5-0.

Motion to Approve Recommendation No. 2 by m/Mayor Pro Tem William H. Batey II, s/Council Member Jesse L. Molina

Approved by a vote of 5-0.

E.5 PUBLIC HEARING TO CONSIDER THE STAFF RECOMMENDED RESOLUTIONS APPROVING THE CONTINUANCE OF CURRENT MORENO VALLEY COMMUNITY SERVICES DISTRICT ANNUAL PARCEL CHARGES PROPOSED FOR FISCAL YEAR 2012/13 (Report of: Public Works Department)

Recommendation: That the CSD:

1. Conduct a Public Hearing to consider the continuance of current Moreno Valley Community Services District annual parcel charges proposed for FY 2012-13 and to approve and adopt the following proposed resolutions:

Resolution No. CSD 2012-09 to approve the calculation of the Zone A charges;

Resolution No. CSD 2012-09

A Resolution of the Moreno Valley Community Services District of the City of Moreno Valley, California, Approving the Calculation of the Parcel Charge for Providing Zone A (Parks and Community

Services) Services During Fiscal Year 2012/2013

2. Resolution No. CSD 2012-10 to approve the calculation of the Zone B charges;

Resolution No. CSD 2012-10

A Resolution of the Moreno Valley Community Services District of the City of Moreno Valley, California, Approving the Calculation of the Parcel Charge for Providing Zone B (Residential Street Lighting) Services During Fiscal Year 2012/2013

3. Resolution No. CSD 2012-11 to approve the calculation of the Zone C charges;

Resolution No. CSD 2012-11

A Resolution of the Moreno Valley Community Services District of the City of Moreno Valley, California, Approving the Calculation of the Parcel Charge for Providing Zone C (Arterial Street Lighting and Intersection Lighting) Services During Fiscal Year 2012/2013

4. Resolution No. CSD 2012-12 to approve the calculation of the Zone D charges;

Resolution No. CSD 2012-12

A Resolution of the Moreno Valley Community Services District of the City of Moreno Valley, California, Approving the Calculation of the Parcel Charge for Providing Zone D (Parkway Landscape Maintenance) Services During Fiscal Year 2012/2013

5. Resolution No. CSD 2012-13 to approve the calculation of the Zone E charge;

Resolution No. CSD 2012-13

A Resolution of the Moreno Valley Community Services District of the City of Moreno Valley, California, Approving the Calculation of the Parcel Charge for Providing Zone E (Extensive Landscape Maintenance) Services During Fiscal Year 2012/2013

6. Resolution No. CSD 2012-14 to approve the calculation of the Zone E-1A charges;

Resolution No. CSD 2012-14

A Resolution of the Moreno Valley Community Services District of the City of Moreno Valley, California, Approving the Calculation of the Parcel Charge for Providing Zone E-1A (Renaissance Park – Internal Parkway Landscape Maintenance) Services During Fiscal Year 2012/2013

7. Resolution No. CSD 2012-15 to approve the calculation of the Zone E-3A charges;

Resolution No. CSD 2012-15

A Resolution of the Moreno Valley Community Services District of the City of Moreno Valley, California, Approving the Calculation of the Parcel Charge for Providing Zone E-3A (Lasselle Powerline Parkway Internal Parkway Landscape Maintenance) Services During Fiscal Year 2012/2013

8. Resolution No. CSD 2012-16 to approve the calculation of the Zone E-4A charges;

Resolution No. CSD 2012-16

A Resolution of the Moreno Valley Community Services District of the City of Moreno Valley, California, Approving the Calculation of the Parcel Charge for Providing Zone E-4A (Daybreak Development – Internal Parkway Landscape Maintenance) Services During Fiscal Year 2012/2013

9. Resolution No. CSD 2012-17 to approve the calculation of the Zone M charges; and

Resolution No. CSD 2012-17

A Resolution of the Moreno Valley Community Services District of the City of Moreno Valley, California, Approving the Calculation of the Parcel Charge for Providing Zone M (Commercial/ Industrial/Multifamily Improved Median Maintenance) Services During Fiscal Year 2012/2013

10. Resolution No. CSD 2012-18 to approve the calculation of the Zone S charges.

Resolution No. CSD 2012-18

A Resolution of the Moreno Valley Community Services District of the City of Moreno Valley, California, Approving the Calculation of the Parcel Charge for Providing Zone S (Sunnymead Boulevard Maintenance) Services During Fiscal Year 2012/2013

President Richard A. Stewart opened the public testimony portion of the public hearing; there being none, public testimony was closed.

Motion to Approve Recommendation No. 1 by m/Vice President William H. Batey II, s/Council Member Jesse L. Molina

Approved by a vote of 5-0.

Motion to Approve Recommendation No. 2 by m/Vice President William H. Batey II, s/Board Member Jesse L. Molina

Approved by a vote of 5-0.

Motion to Approve Recommendation No. 3 by m/Vice President William H. Batey II, s/Board Member Jesse L. Molina

Approved by a vote of 5-0.

Motion to Approve Recommendation No. 4 by m/Vice President William H. Batey II, s/Board Member Jesse L. Molina

Approved by a vote of 5--0.

Motion to Approve Recommendation No. 5 by m/Vice President William H. Batey II, s/Board Member Jesse L. Molina

Approved by a vote of 5-0.

Motion to Approve Recommendation No. 6 by m/Vice President William H. Batey II, s/Board Member Jesse L. Molina

Approved by a vote of 5-0.

Motion to Approve Recommendation No. 7 by m/Vice President William H. Batey II, s/Board Member Jesse L. Molina

Approved by a vote of 5-0.

Motion to Approve Recommendation No. 8 by m/Vice President William H. Batey II, s/Board Member Jesse L. Molina

Approved by a vote of 5-0.

Motion to Approve Recommendation No. 9 by m/Vice President William H. Batey II, s/Board Member Jesse L. Molina

Approved by a vote of 5-0.

Motion to Approve Recommendation No. 10 by m/Vice President William H. Batey II, s/Board Member Jesse L. Molina

Approved by a vote of 5-0.

F. ITEMS REMOVED FROM CONSENT CALENDARS FOR DISCUSSION OR SEPARATE ACTION

Item A.15 was pulled from the Consent Calendar for separate action.

Mayor Richard A. Stewart opened the agenda item for public comments; there being none, public comments were closed.

G. REPORTS

G.1 WRCOG PRESENTATION ON AB 811 HERO PROGRAM (ORAL PRESENTATION) (Report of: City Manager's Office)

Mayor Richard A. Stewart opened the agenda item for public comments; there being none, public comments were closed.

No action required.

G.2 CITY COUNCIL REPORTS ON REGIONAL ACTIVITIES (Informational Oral Presentation - not for Council action)

a) Report by Mayor Richard A. Stewart on March Joint Powers Commission (MJPC)

Mayor Richard A. Stewart reported:
1. The lawsuit has been filed and served
2. March Health Care - close to signing a deal for health-related use facility on east March
3. FAA requires a general aviation use at March; therefore, a small building for general aviation and possible a hanger or two are going to be built; March Joint Powers held a public forum meeting at Orange Crest area, which is most affected by overflight

b) Report by Council Member Council Member Robin N. Hastings on the

Western Riverside Council of Governments (WRCOG)

Council Member Robin N. Hastings reported:
1. WRCOG has been contacted by counties across the state regarding information on how to assemble HERO program; looking for expanding the program and to provide a model for other jurisdictions
2. WRCOG General Assembly will be held June 21, with VIP reception starting at 5:30 p.m., and General Assembly event at 6:30 p.m. General Powell will be the speaker; encouraged everyone to attend

c) Report by Council Member Council Member Jesse L. Molina on the Riverside Transit Agency (RTA)

Council Member Jesse L. Molina reported:
1. RTA used grants to replace buses
2. Concerned about eliminating school buses; City Traffic Engineer Eric Lewis and Larry Rubio are working diligently to ensure safety for the kids; thanked Eric Lewis and Larry Rubio for working together and for partnering with Safe Routes to School
3. More people are using public transit

G.3 GENERAL MUNICIPAL ELECTION – NOVEMBER 6, 2012 - RESOLUTIONS CALLING AND GIVING NOTICE; REQUESTING CONSOLIDATION WITH STATEWIDE GENERAL ELECTION; AND ADOPTING REGULATIONS PERTAINING TO CANDIDATES' STATEMENTS (Report of: City Clerk Department)

Recommendation: That the City Council:

1. Adopt: Resolution No. 2012-46, calling and giving notice of the holding of a general municipal election on Tuesday, November 6, 2012 of certain officers as required by the provisions of the laws of the State of California relating to general law cities;

Resolution No. 2012-46

A Resolution of the City Council of the City of Moreno Valley, California, Calling and Giving Notice of the Holding of a General Municipal Election on Tuesday, November 6, 2012, of Certain Officers as Required by the Provisions of the Laws of the State of California Relating to General Law Cities

2. Adopt Resolution No. 2012-47, requesting the Board of Supervisors of the County of Riverside to consolidate a general municipal election with the statewide general election to be held on Tuesday, November 6, 2012 pursuant to §10403 of the California Elections

Code;

Resolution No. 2012-47

A Resolution of the City Council of the City of Moreno Valley, California, Requesting the Board of Supervisors of the County of Riverside to Consolidate a General Municipal Election with the Statewide General Election to be Held on Tuesday, November 6, 2012, Pursuant to Section 10403 of the California Elections Code

3. Adopt Resolution No. 2012-48, adopting regulations for candidates for elective office pertaining to candidates' statements submitted to the voters at an election to be held on Tuesday, November 6, 2012; and

Resolution No. 2012-48

A Resolution of the City Council of the City of Moreno Valley, California, Adopting Regulations for Candidates for Elective Office Pertaining to Candidates' Statements Submitted to the Voters for the Election to be Held on Tuesday, November 6, 2012

4. Approve the Municipal Information Form and authorize the City Clerk to submit the completed form and the resolutions to the Registrar of Voters.

Mayor Stewart opened the agenda item for public comments; there being none, public comments were closed.

The City Clerk announced a correction to the staff report under Fiscal Impact: 61,000 dollars was budgeted, and there is a gap, which will be addressed and evaluated during the midyear budget adjustment. Typically, the invoice from the Riverside County Registrar of Voters is not received until February.

Motion to Approve Recommendation No. 1 by m/Mayor Pro Tem William H. Batey II, s/Council Member Jesse L. Molina

Approved by a vote of 5-0.

Motion to Approve Recommendation No. 2 by m/Mayor Pro Tem William H. Batey II, s/Council Member Jesse L. Molina

Approved by a vote of 5-0.

Motion to Approve Recommendation No. 3 by m/Mayor Pro Tem

William H. Batey II, s/Council Member Jesse L. Molina

Approved by a vote of 5-0.

Motion to Approve Recommendation No. 4 by m/Mayor Pro Tem William H. Batey II, s/Council Member Jesse L. Molina

Approved by a vote of 5-0.

G.4 SAFE ROUTES TO SCHOOL PROGRAM (POWERPOINT PRESENTATION) (Report of: Public Works Department/TED)

Recommendation: That the City Council:

1. Receive and file information presented; and

2. Endorse the Safe Routes to School Program.

Mayor Richard A. Stewart opened the agenda item for public comments; there being none, public comments were closed.

Motion to Approve by m/Council Member Jesse L. Molina, s/Mayor Pro Tem William H. Batey II

Approved by a vote of 5-0.

Recess;

Reconvened

G.5 ADOPTION OF FY 2012-2013 CAPITAL IMPROVEMENT PLAN (Report of: Public Works Department)

Recommendation: That the City Council:

1. Adopt Resolution No. 2012-51, approving the Capital Improvement Plan as the capital budget for the City of Moreno Valley for FY 2012-2013, including all applicable adjustments to the Proposed Capital Improvement Plan (CIP), as detailed in Revisions to the Proposed Capital Improvement Plan;

Resolution No. 2012-51

A Resolution of the City Council of the City of Moreno Valley, California, Adopting the Capital Improvement Plan for FY 2012-2013

2. Acting in its capacity as the President and Board of Directors of the

Community Services District of the City of Moreno Valley, adopt Resolution No. CSD 2012-20, approving the Capital Improvement Plan as the capital budget for the Community Services District of the City of Moreno Valley for FY 2012-2013, including all applicable adjustments to the Proposed Capital Improvement Plan, as detailed in Revisions to the Proposed Capital Improvement Plan.

Resolution No. CSD 2012-20

A Resolution of the Community Services District, Adopting the Capital Improvement Plan for FY 2012-2013

3. Acting in its capacity as the Chairman and Board of Directors of the Moreno Valley Housing Authority, adopt Resolution No. MVHA 2012-05, approving the Capital Improvement Plan as the capital budget for the Moreno Valley Housing Authority for FY 2012-2013, including all applicable adjustments to the Proposed Capital Improvement Plan, as detailed in Revisions to the Proposed Capital Improvement Plan.

Resolution HA No. 2012-05

A Resolution of the Moreno Valley Housing Authority, Adopting the Capital Improvement Plan for FY 2012-2013

Mayor Richard A. Stewart opened the agenda item for public comments; there being none, public comments were closed.

Motion to Approve Recommendation No. 1 by m/Mayor Pro Tem William H. Batey II, s/Council Member Robin N. Hastings

Approved by a vote of 5-0.

Motion to Approve Recommendation No. 2 by m/Vice President William H. Batey II, s/Board Member Robin N. Hastings

Approved by a vote of 5-0.

Motion to Approve Recommendation No. 3 by m/Vice Chairperson William H. Batey II, s/Commissioner Robin N. Hastings

Approved by a vote of 5-0.

G.6 CITY MANAGER'S REPORT (Informational Oral Presentation - not for Council action) - none

Mayor Richard A. Stewart opened the agenda item for public comments;

there being none, public comments were closed.

H. LEGISLATIVE ACTIONS

H.1 ORDINANCES - 1ST READING AND INTRODUCTION

H.1.1 INTRODUCTION OF ORDINANCE NO. 848 AMENDING SECTION 12.22.030 OF THE MORENO VALLEY MUNICIPAL CODE, RELATING TO DESIGNATION OF THROUGH STREETS (Report of: Public Works Department)

Recommendation: That the City Council:

Introduce Ordinance No.848, amending Title 12 Section 12.22.030 of the City of Moreno Valley Municipal Code relating to the designation of though streets (as listed within the ordinance).

Ordinance No. 848

An Ordinance of the City Council of the City of Moreno Valley, California, Amending Section 12.22.030 of Chapter 12.22 of the City of Moreno Valley Municipal Code Relating to the Designation of Through Streets

Mayor Richard A. Stewart opened the agenda item for public comments; there being none, public comments were closed.

Motion to Approve by m/Council Member Robin N. Hastings, s/Mayor Pro Tem William H. Batey II

Approved by a vote of 5-0.

H.2 ORDINANCES - 2ND READING AND ADOPTION

H.2.1 ORDINANCE NO. 845 - AN ORDINANCE APPROVING AN AMENDMENT TO THE CALPERS CONTRACT TO PROVIDE FOR THE EXCLUSION OF CROSSING GUARDS AND RECREATION AIDES HIRED ON OR AFTER THE EFFECTIVE DATE OF THIS CONTRACT AMENDMENT, AND ADOPT THE RELATED ORDINANCE AS REQUIRED BY CALPERS (RECEIVED FIRST READING AND INTRODUCTION ON MAY 22, 2012 BY A 5-0 VOTE) (Report of: Human Resources Department)

Recommendation: That the City Council:

Adopt Ordinance No. 845 to amend the City of Moreno Valley's contract with CalPERS to provide the Exclusion of Crossing Guards and Recreation

Aides hired on or after the effective date of this contract amendment.

Ordinance No. 845

An Ordinance of the City Council of the City of Moreno Valley, California, Authorizing an Amendment to the Contract between the City of Moreno Valley and the Board of Administration of the California Public Employees' Retirement System

Mayor Richard A. Stewart opened the agenda item for public comments; there being none, public comments were closed.

Motion to Approve by m/Mayor Pro Tem William H. Batey II, s/Council Member Robin N. Hastings

Approved by a vote of 5-0.

H.2.2 ORDINANCE NO. 846 - AN ORDINANCE OF THE CITY COUNCIL OF THE CITY OF MORENO VALLEY, CALIFORNIA, DISSOLVING IMPROVEMENT AREA NO. 2 OF COMMUNITY FACILITIES DISTRICT NO. 7 OF THE CITY OF MORENO VALLEY AND ORDERING THE RECORDATION OF AN AMENDMENT TO THE NOTICE OF SPECIAL TAX LIEN RELATED TO SUCH DISTRICT (RECEIVED FIRST READING AND INTRODUCTION ON MAY 22, 2012 BY A 5-0 VOTE) (Report of: Public Works Department)

Recommendation: That the City Council:

Acting as the legislative body of Community Facilities District No. 7 of the City of Moreno Valley adopt Ordinance No. 846 ordering the dissolution of CFD No. 7, Improvement Area No. 2 and the recordation of an amendment to the Notice of Special Tax Lien.

Ordinance No. 846

An Ordinance of the City Council of the City of Moreno Valley, California, Dissolving Improvement Area No. 2 of Community Facilities District No. 7 of the City of Moreno Valley and Ordering the Recordation of an Amendment to the Notice of Special Tax Lien Related to Such District

Mayor Richard A. Stewart opened the agenda item for public comments; there being none, public comments were closed.

Motion to Approve by m/ Mayor Pro Tem William H. Batey II, s/Council Member Robin N. Hastings

Approved by a vote of 5-0.

H.3 ORDINANCES - URGENCY ORDINANCES - NONE

H.4 RESOLUTIONS - NONE

PUBLIC COMMENTS **ON ANY SUBJECT NOT ON THE AGENDA** UNDER THE JURISDICTION OF THE CITY COUNCIL

Pam Patterson, co-owner of A-Postal Express

1. Thanked Council Members Molina and Co for their support and help in robbery case

2. Financial help/loan

Jose D. Chavez

1. Sidewalk repair on New Haven

2. Towing trucks

Gilbert Gonzales

1. Incentive program to streamline and reduce costs for the City

Tom Jerele Sr.

1. Commercial signage

2. Memorial Day service – an excellent service

3. Taste of the Valley is coming up on June 23 - a great event

Kenny Bell

1. Jobs in Moreno Valley

Marcia Amino

1. Jobs in the City

2. Property rights of residents

3. Warehouse/logistics center

CLOSING COMMENTS AND/OR REPORTS OF THE CITY COUNCIL, COMMUNITY SERVICES DISTRICT,CITY AS SUCCESSOR AGENCY FOR THE COMMUNITY REDEVELOPMENT AGENCY OR HOUSING AUTHORITY

Mayor Pro Tem William H. Batey II

1. Thanked staff, PD Chief and Fire Chief for helping with City Hall tour for kids from TownGate Elementary School

2. Edgemont water system issue has always been a tough issue; trying to work with the company to make improvements to the water system; there are some challenges; hope we will get some positive results; might bring the issue to the council for further action

3. Next week will be out of state; requested to delay DIF item

4. Thanked residents of Moreno Valley for all the support

5. Regarding developing jobs - we will need to prioritize what kinds of jobs to bring to the city and how to do that; has ideas that can be brought forward to broaden the job base and streamline the process; a lot of work left to be done

Council Member Robin N. Hastings

1. Voted for the economic development Moreno Valley Utility incentives to bring in additional business - it is an important tool to keep us competitive; it is a pilot program, which will be evaluated

2. Regarding transfer of funds to do Nason Street improvements - improvements are necessary to mitigate the traffic flow; the City was able to take advantage of TUMF funds to do the improvements because the project was shuffle ready; asked to contact her with any questions and concerns

3. Attended a groundbreaking at the Moreno Valley College with Mayor Stewart - terrific to see that we are getting bond money for improvements at college

4. Attended the Sunnymead Ranch Veterans Memorial Garden groundbreaking with Mayor Stewart, which was done specifically to honor Sunnymead Ranch veterans; a phenomenal event; was very honored to be invited to attend it

5. Yesterday, attended the Soroptimist International Award Banquet - this group of women contributed this year over 20,000 dollars to local organizations and charities, a tremendous amount of money to benefit the residents; they are doing a terrific job

5. A-Postal Express - is terrible sorry about the situation; use of City funds is restricted, as money may only be used for specific purposes; a loan or a gift to a business is considered a misuse of public funds

Council Member Jesse L. Molina

1. Is sorry about A-Postal Express situation; if there is anything he can do, he will

2. Will take a look at the sidewalk Mr. Chavez talked about

3. Thanked all the citizens who come to the council meetings with comments; asked to email or call him with any concerns; thanked for being patient

Mayor Richard A. Stewart

1. Stated that his Mom is in the hospital

2. Stated that Best Buy has no financial assistance from the City. The City can help only businesses that are served by the Moreno Valley Utility; we are trying to find ways to assist businesses we have right now; asked to please contact him with any ideas how to retain a business in the City; the City needs to charge the impact fees, as the fee pays for infrastructure;

3. Met with Parks & Community Services Director Mike McCarthy and a member of sports group concerned about high cost of the electricity for lights in the ball fields. The fees are charged by Edison

4. Improvements on Sunnymead Blvd. were paid by business owners on Sunnymead Blvd.

5. Regarding property rights - zoning is not considered to be one of the constitutionally protected property rights

6. The City needs to take action to attract businesses and jobs; welcomes any suggestions

7. Commended Eagle Scouts for working very hard on public projects

8. Stated that he is endorsing Mayor Pro Tem Batey, who is running for a higher office

9. Regarding jobs – the biggest success story is Meridian - many jobs were already created and more will be

10. Edgemont water issue - working on it; not an easy answer to that

11. Stated that we need to keep the effort going to give incentives to businesses to hire local residents

CLOSED SESSION - canceled

ADJOURNMENT

The meeting was adjourned in memory of Cpl. Anthony R. Servin who was killed in combat in Afghanistan.

There being no further business to conduct, the meeting was adjourned at 9:13 p.m. by unanimous informal consent.

Submitted by:

_____
City Clerk Jane Halstead, City Clerk, CMC
Secretary, Moreno Valley Community Services District
Secretary, City as Successor Agency for the Community Redevelopment Agency of the City of Moreno Valley
Secretary, Housing Authority
Secretary, Board of Library Trustees

Approved by:

_____
Mayor Richard A. Stewart
President, Moreno Valley Community Services District
Chairperson, City as Successor to the Community Redevelopment Agency of the City of Moreno Valley
Chairperson, Housing Authority
Chairperson, Board of Library Trustees

enl

Report to City Council

TO: Mayor and City Council

FROM: Jane Halstead, City Clerk

AGENDA DATE: June 26, 2012

TITLE: CITY COUNCIL REPORTS ON REIMBURSABLE ACTIVITIES

RECOMMENDED ACTION

Staff recommends that the City Council receive and file the Reports on Reimbursable Activities for the period of June 6 – 19, 2012.

Reports on Reimbursable Activities June 6 – 19, 2012		
Council Member	Date	Meeting
William H. Batey II	6/14/12	Rally 'Round the Flag
Marcelo Co		None
Robin N. Hastings		None
Jesse L. Molina	6/14/12	Rally 'Round the Flag
Richard A. Stewart	6/14/12	Rally 'Round the Flag

Prepared By:
Cindy Miller
Executive Assistant to the Mayor/City Council

Department Head Approval:
Jane Halstead
City Clerk

Council Action	
Approved as requested:	Referred to:
Approved as amended:	For:
Denied:	Continued until:
Other:	Hearing set for:

\\Zurich\shared\InterDept\Council-Clerk\City Clerk Files\Council Office\AB 1234 Reports\2012\062612.doc

This page intentionally left blank.

APPROVALS	
BUDGET OFFICER	caf
CITY ATTORNEY	SMB
CITY MANAGER	

Report to City Council

TO: Mayor and City Council

FROM: Richard Teichert, Financial & Administrative Services Director

AGENDA DATE: June 26, 2012

TITLE: APPROVAL OF CHECK REGISTER FOR APRIL, 2012

RECOMMENDED ACTION

Staff recommends that the City Council adopt Resolution No. 2012-53, approving the Check Register for the month of April, 2012 in the amount of $13,408,420.85.

DISCUSSION

To facilitate Council's review, the Check Register lists in alphabetical order all checks in the amount of $25,000 or greater, followed by a listing in alphabetical order of all checks less than $25,000. The Check Register also includes wire transfers, thus eliminating the need for a separate wire transfer register, as well as the fiscal year-to-date (FYTD) amount paid to each vendor.

FISCAL IMPACT

The disbursements itemized in the attached Check Register are reflected in the FY 2011-12 budget. Therefore, there is no fiscal impact other than the expenditure of budgeted funds.

ATTACHMENTS/EXHIBITS

Resolution No. 2012-53
Check Register for Month of April, 2012

Prepared By:
Cynthia A. Fortune
Financial Operations Division Manager

Department Head Approval:
Richard Teichert
Financial & Administrative Services Director

Council Action	
Approved as requested:	Referred to:
Approved as amended:	For:
Denied:	Continued until:
Other:	Hearing set for:

RESOLUTION NO. 2012-53

A RESOLUTION OF THE CITY COUNCIL OF THE CITY OF MORENO VALLEY, CALIFORNIA, APPROVING THE CHECK REGISTER FOR THE MONTH OF APRIL, 2012

WHEREAS, the Financial & Administrative Services Department has prepared and provided the Check Register for the period April 1, 2012 through April 30, 2012, for review and approval by the City Council of the City of Moreno Valley; and

WHEREAS, it is in the best interest of the City that the referenced Check Register be approved.

NOW, THEREFORE, IT IS HEREBY RESOLVED BY THE CITY COUNCIL OF THE CITY OF MORENO VALLEY, CALIFORNIA, that the Check Register for the period April 1, 2012 through April 30, 2012, in the total amount of $13,408,420.85 is approved.

APPROVED AND ADOPTED this 26th day of June, 2012.

_____
Mayor

ATTEST:

_____
City Clerk

APPROVED AS TO FORM:

_____
City Attorney

RESOLUTION JURAT

STATE OF CALIFORNIA)

COUNTY OF RIVERSIDE) ss.

CITY OF MORENO VALLEY)

I, Jane Halstead, City Clerk of the City of Moreno Valley, California, do hereby certify that Resolution No. 2012-____ was duly and regularly adopted by the City Council of the City of Moreno Valley at a regular meeting thereof held on the 26th day of June, 2012 by the following vote:

AYES:

NOES:

ABSENT:

ABSTAIN:

_____

CITY CLERK

City of Moreno Valley

Check Register

For Period 4/1/2012 through 4/30/2012

Check Date	Check Number	Check Amount	Description/Purpose of Payment	Payment Amount(s)

CHECKS IN THE AMOUNT OF $25,000 OR GREATER

ALL AMERICAN ASPHALT, INC.			Remit to: **CORONA**	**CA**
4/9/2012	212184	462,643.81		
			SR-60/NASON ST INTRCHNG PROJ	409,578.56
			SR-60/NASON ST INTRCHNG PROJ	53,065.25
4/12/2012	1204041	51,404.87		
			RETENTN PMT PER ESCRW AGREEMNT	51,404.87
	Vendor Total	**514,048.68**		
FYTD for ALL AMERICAN ASPHALT, INC.		**5,838,329.28**		
BEMUS LANDSCAPE, INC.			Remit to: **SAN CLEMENTE**	**CA**
4/16/2012	884984	25,683.58		
			LANDSCAPE MAINT-MVU SUBSTN	567.00
			LANDSCAPE MAINT-MVU	432.00
			LANDSCAPE MAINT-LIBRARY	468.00
			LANDSCAPE MAINT-ANIMAL SVCS	468.00
			LANDSCAPE MAINT-PSB	1,077.83
			LANDSCAPE MAINT-CRC	1,710.00
			LANDSCAPE MAINT-PATRIOT PK	360.00
			LANDSCAPE MAINT-BAY/JFK AQDCT	1,710.00
			LANDSCAPE MAINT-BIKE AQDCT	360.00
			LANDSCAPE MAINT-TOWNGATE CNTR	180.00
			LANDSCAPE MAINT-TOWNGATE AQDCT	635.00
			LANDSCAPE MAINT-S AQDCT "B"	662.00
			LANDSCAPE MAINT-SENIOR CNTR	236.00
			LANDSCAPE MAINT-N AQDCT	473.00
			LANDSCAPE MAINT-S AQDCT "A"	765.50
			LANDSCAPE MAINT-SCE/OLD LAKE	1,575.00
			LANDSCAPE MAINT-PAN AM/AQDCT	540.00
			LANDSCAPE MAINT-FORMER STARS	260.00
			LANDSCAPE MAINT-CITY YARD	225.00
			LANDSCAPE MAINT-ZONE E-3	10,625.00
			LANDSCAPE MAINT-ZONE E-3A	781.02
			APPLY PREEMERGENT HERBICIDE-E3	1,573.23
	Vendor Total	**25,683.58**		
FYTD for BEMUS LANDSCAPE, INC.		**315,932.94**		
BRAUN BLAISING MCLAUGHLIN			Remit to: **SACRAMENTO**	**CA**
4/16/2012	212292	46,921.24		
			LEGAL SVCS	46,921.24
	Vendor Total	**46,921.24**		
FYTD for BRAUN BLAISING MCLAUGHLIN		**97,616.02**		

Check Date	Check Number	Check Amount	Description/Purpose of Payment	Payment Amount(s)
BURKE, WILLIAMS & SORENSEN, LLP.			Remit to: **LOS ANGELES** **CA**	
4/23/2012	885022	27,555.75		
			LEGAL SVCS	27,555.75
Vendor Total		**27,555.75**		
FYTD for BURKE, WILLIAMS & SORENSEN, LLP.		**247,608.99**		
DMC DESIGN GROUP, INC			Remit to: **CORONA** **CA**	
4/30/2012	212472	36,336.66		
			STORM DRAIN/ST. IMPRV-TOWNSITE	28,574.41
			CONSULTANT ADMIN SVCS-CAP PROJ	7,762.25
Vendor Total		**36,336.66**		
FYTD for DMC DESIGN GROUP, INC		**280,163.30**		

Check Date	Check Number	Check Amount	Description/Purpose of Payment	Payment Amount(s)
EASTERN MUNICIPAL WATER DISTRICT			Remit to: **PERRIS** **CA**	
4/2/2012	212066	32,236.52		
			COST-SHARING ARRNGMNT RECONCIL	32,236.52
4/9/2012	212214	25,879.30		
			WATER CHARGES	360.04
			WATER CHARGES	264.24
			WATER CHARGES	395.67
			WATER CHARGES	7,926.57
			WATER CHARGES	675.06
			WATER CHARGES	750.18
			WATER CHARGES	7,873.38
			WATER CHARGES	3,356.45
			WATER CHARGES	2,154.01
			WATER CHARGES	29.16
			WATER CHARGES	190.57
			WATER CHARGES	222.06
			WATER CHARGES	73.13
			WATER CHARGES	211.36
			WATER CHARGES	218.51
			WATER CHARGES	116.82
			WATER CHARGES	382.71
			WATER CHARGES	340.54
			WATER CHARGES	165.96
			WATER CHARGES	123.38
			WATER CHARGES	49.50
4/23/2012	212389	38,773.79		
			WATER CHARGES	910.51
			WATER CHARGES	763.06
			WATER CHARGES	407.84
			WATER CHARGES	731.00
			WATER CHARGES	1,183.13
			WATER CHARGES	10,556.92
			WATER CHARGES	1,211.86
			WATER CHARGES	3,864.65
			WATER CHARGES	3,546.88
			WATER CHARGES	2,098.34
			WATER CHARGES	1,762.54
			WATER CHARGES	4,505.59
			WATER CHARGES	48.95
			WATER CHARGES	856.17
			WATER CHARGES	2,048.86
			WATER CHARGES	462.59
			WATER CHARGES	1,035.92
			WATER CHARGES	817.53
			WATER CHARGES	327.23
			WATER CHARGES	63.14
			WATER CHARGES	204.67
			WATER CHARGES	213.07
			WATER CHARGES	627.93
			WATER CHARGES	525.41
Vendor Total		**96,889.61**		

Check Date	Check Number	Check Amount	Description/Purpose of Payment	Payment Amount(s)
FYTD for EASTERN MUNICIPAL WATER DISTRICT		**1,223,153.99**		
ELITE COMPANIES US, INC.			Remit to: **HUNTINGTON BEACH** **CA**	
4/9/2012	212216	77,803.24		
			INDIAN ST. BICYCLE LANES PROJ.	77,803.24
Vendor Total		**77,803.24**		
FYTD for ELITE COMPANIES US, INC.		**77,803.24**		
EMPLOYMENT DEVELOPMENT DEPARTMENT			Remit to:	
4/6/2012	3059	31,191.34		
			STATE INCOME TAX W/H 4/6/12	31,191.34
4/20/2012	3067	29,980.05		
			STATE INCOME TAX W/H 4/20/12	29,980.05
Vendor Total		**61,171.39**		
FYTD for EMPLOYMENT DEVELOPMENT DEPARTMENT		**1,030,342.80**		
ENCO UTILITY SERVICES MORENO VALLEY LLC			Remit to: **ANAHEIM** **CA**	
4/30/2012	885064	184,065.23		
			DISTRIBUTION CHRGS-MVU	171,850.67
			SPECIAL CHRGS/TEMP POWER POLES	8,380.00
			BAD DEBT-DEDUCTION	-2,354.89
			ONLINE UTILITY SVCS	219.45
			ELECTRIC METER CHRGS-MVU	5,970.00
Vendor Total		**184,065.23**		
FYTD for ENCO UTILITY SERVICES MORENO VALLEY LLC		**2,267,437.93**		
FALCON ENGINEERING SERVICES, INC.			Remit to: **CORONA** **CA**	
4/2/2012	212070	27,716.30		
			SR-60/NASON ST OVERCRSSNG PROJ	27,716.30
Vendor Total		**27,716.30**		
FYTD for FALCON ENGINEERING SERVICES, INC.		**27,716.30**		
FAMILY SERVICE ASSOCIATION			Remit to: **MORENO VALLEY** **CA**	
4/9/2012	212219	29,224.08		
			AFTERSCHOOL SNACKS-CACFP	29,224.08
4/16/2012	212307	47,784.24		
			AFTERSCHOOL SNACKS-CACFP	47,784.24
Vendor Total		**77,008.32**		
FYTD for FAMILY SERVICE ASSOCIATION		**301,722.90**		

City of Moreno Valley

Check Register

For Period 4/1/2012 through 4/30/2012

Check Date	Check Number	Check Amount	Description/Purpose of Payment	Payment Amount(s)
HILLCREST CONTRACTING, INC			Remit to: **CORONA** **CA**	
4/23/2012	885031	34,117.83		
			RETENTION PMT-PROJ#08-41678827	25,560.97
			RETENTION PMT-PROJ#08-41678827	7,048.96
			RETENTION PMT-PROJ#08-41678827	1,507.90
Vendor Total		**34,117.83**		
FYTD for HILLCREST CONTRACTING, INC		**865,960.19**		
IBERDROLA RENEWABLES, INC			Remit to: **PORTLAND** **OR**	
4/2/2012	212090	54,232.75		
			RENEWABLE ENERGY CREDITS-MVU	54,232.75
Vendor Total		**54,232.75**		
FYTD for IBERDROLA RENEWABLES, INC		**54,232.75**		
INTERNAL REVENUE SERVICE			Remit to:	
4/6/2012	3058	121,766.64		
			FED INCOME TAX W/H 4/6/12	121,766.64
4/20/2012	3066	117,672.48		
			FED INCOME TAX W/H 4/20/12	117,672.48
Vendor Total		**239,439.12**		
FYTD for INTERNAL REVENUE SERVICE		**2,807,284.66**		
JFL ELECTRIC, INC.			Remit to: **LOS ANGELES** **CA**	
4/16/2012	212316	48,006.30		
			LASSELLE/MARGARET AVE TRAF SIG	48,006.30
Vendor Total		**48,006.30**		
FYTD for JFL ELECTRIC, INC.		**143,325.48**		
LUCRECIA JAUREGUI & KENNETH G. MARKS			Remit to: **IRVINE** **CA**	
4/2/2012	212094	36,000.00		
			CASE SETTLEMENT	36,000.00
Vendor Total		**36,000.00**		
FYTD for LUCRECIA JAUREGUI & KENNETH G. MARKS		**36,000.00**		

Check Date	Check Number	Check Amount	Description/Purpose of Payment	Payment Amount(s)
MORENO VALLEY UTILITY			Remit to: **HEMET** **CA**	
4/23/2012	212413	49,753.57		
			ELECTRICITY	147.18
			ELECTRICITY	1,027.42
			ELECTRICITY	354.70
			ELECTRICITY	1,734.71
			ELECTRICITY	7,985.39
			ELECTRICITY	9,659.38
			ELECTRICITY	2,519.84
			ELECTRICITY	4,589.86
			ELECTRICITY	678.02
			ELECTRICITY	134.17
			ELECTRICITY	11,665.79
			ELECTRICITY	7,054.37
			ELECTRICITY	204.54
			ELECTRICITY	141.56
			ELECTRICITY	90.88
			ELECTRICITY	68.36
			ELECTRICITY	68.29
			ELECTRICITY	139.85
			ELECTRICITY	86.37
			ELECTRICITY	1,402.89
Vendor Total		**49,753.57**		
FYTD for MORENO VALLEY UTILITY		**636,724.75**		
MSA SYSTEMS, INC.			Remit to: **SAN JOSE** **CA**	
4/2/2012	884899	43,276.79		
			MC75A MOTOROLA TICKET WRITER	29,235.00
			MSR (FOR MC70)	2,418.75
			1 SLOT USB CRADLE KIT	2,391.05
			USB CABLE	165.00
			3-YR BRONZE W/ COMPREHENSIVE	5,070.00
			BATTERY (LITHIUM ION) 4800	1,064.25
			SHIPPING CHARGE	199.00
			CALIF SALES TAX @ 7.75%	2,733.74
Vendor Total		**43,276.79**		
FYTD for MSA SYSTEMS, INC.		**45,608.68**		
NATIONWIDE RETIREMENT SOLUTIONS			Remit to: **COLUMBUS** **OH**	
4/6/2012	3055	25,681.85		
			DEF COMP - 457 & 401(A) 4/6/1	25,681.85
4/20/2012	3063	25,630.85		
			DEF COMP 457 & 401(A) 4/20/12	25,630.85
Vendor Total		**51,312.70**		
FYTD for NATIONWIDE RETIREMENT SOLUTIONS		**629,482.44**		

City of Moreno Valley

Check Register

For Period 4/1/2012 through 4/30/2012

Check Date	Check Number	Check Amount	Description/Purpose of Payment	Payment Amount(s)
NOBLE AMERICAS ENERGY SOLUTIONS			Remit to: **PASADENA** **CA**	
4/16/2012	885002	139,099.01		
			PURCHASE ELECTRIC ENERGY	139,099.01
Vendor Total		**139,099.01**		
FYTD for NOBLE AMERICAS ENERGY SOLUTIONS		**1,704,920.96**		
PARSONS TRANSPORTATION GROUP, INC.			Remit to: **IRVINE** **CA**	
4/2/2012	884904	43,551.83		
			SR-60/NASON ST OVERCRSSNG PROJ	43,551.83
Vendor Total		**43,551.83**		
FYTD for PARSONS TRANSPORTATION GROUP, INC.		**994,027.13**		
PERS HEALTH INSURANCE			Remit to: **SACRAMENTO** **CA**	
4/9/2012	1204011	199,134.75		
			EMPLOYEE HEALTH INS 4/9/12	199,134.75
Vendor Total		**199,134.75**		
FYTD for PERS HEALTH INSURANCE		**2,001,608.29**		
PERS RETIREMENT			Remit to: **SACRAMENTO** **CA**	
4/13/2012	3060	213,173.79		
			PERS RETIREMENT 4/13/12	213,173.79
4/27/2012	3068	212,866.98		
			PERS RETIREMENT 4/27/12	212,866.98
Vendor Total		**426,040.77**		
FYTD for PERS RETIREMENT		**4,732,839.70**		
RIV CO FLOOD CONTROL & WATER CONSERVATN			Remit to: **RIVERSIDE** **CA**	
4/2/2012	212135	25,000.00		
			INITIAL PLAN CHK FEE DEPOSIT	25,000.00
Vendor Total		**25,000.00**		
FYTD for RIV CO FLOOD CONTROL & WATER CONSERVATN		**132,574.41**		

Check Date	Check Number	Check Amount	Description/Purpose of Payment	Payment Amount(s)
RIVERSIDE COUNTY SHERIFF			Remit to: **RIVERSIDE** **CA**	
4/2/2012	884910	2,691,381.62		
			CONTRACT LAW ENF BILL #6	44,611.36
			CONTRACT LAW ENF BILL #6	534.48
			CONTRACT LAW ENF BILL #6	1,508,267.20
			CONTRACT LAW ENF BILL #6	57,382.14
			CONTRACT LAW ENF BILL #6	376,270.06
			CONTRACT LAW ENF BILL #6	5,372.85
			CONTRACT LAW ENF BILL #6	75,569.93
			CONTRACT LAW ENF BILL #6	5,956.80
			CONTRACT LAW ENF BILL #6	80,936.44
			CONTRACT LAW ENF BILL #6	1,586.95
			CONTRACT LAW ENF BILL #6	164,496.37
			CONTRACT LAW ENF BILL #6	2,198.95
			CONTRACT LAW ENF BILL #6	280,648.19
			CONTRACT LAW ENF BILL #6	7,547.49
			CONTRACT LAW ENF BILL #6	34,856.41
			CONTRACT LAW ENF BILL #6	296.65
			CONTRACT LAW ENF BILL #6	44,849.35
4/23/2012	885041	2,473,652.45		
			CONTRACT LAW ENF BILL #7	44,627.10
			CONTRACT LAW ENF BILL #7	579.87
			CONTRACT LAW ENF BILL #7	1,353,144.67
			CONTRACT LAW ENF BILL #7	52,917.94
			CONTRACT LAW ENF BILL #7	347,635.87
			CONTRACT LAW ENF BILL #7	3,939.75
			CONTRACT LAW ENF BILL #7	74,023.38
			CONTRACT LAW ENF BILL #7	6,208.74
			CONTRACT LAW ENF BILL #7	78,031.89
			CONTRACT LAW ENF BILL #7	1,161.10
			CONTRACT LAW ENF BILL #7	165,519.17
			CONTRACT LAW ENF BILL #7	3,473.10
			CONTRACT LAW ENF BILL #7	263,628.01
			CONTRACT LAW ENF BILL #7	12,356.96
			CONTRACT LAW ENF BILL #7	35,153.75
			CONTRACT LAW ENF BILL #7	327.25
			CONTRACT LAW ENF BILL #7	30,923.90
	Vendor Total	**5,165,034.07**		
FYTD for RIVERSIDE COUNTY SHERIFF		**30,334,377.13**		

City of Moreno Valley

Check Register

For Period 4/1/2012 through 4/30/2012

Check Date	Check Number	Check Amount	Description/Purpose of Payment	Payment Amount(s)
RIVERSIDE COUNTY SHERIFF MV			Remit to: **MORENO VALLEY** **CA**	
4/2/2012	212137	33,785.21		
			SPEC BILLING-LAW ENF. OVRTIME	3,963.36
			SPEC BILLING-LAW ENF. OVRTIME	11,370.00
			SPEC BILLING-LAW ENF. OVRTIME	521.90
			CONTRACT SVCS-OTS GRANT #20163	16,217.36
			PD EXTRA DUTY-RANCHO VERDE BB	1,665.84
			PD EXTRA DUTY-RANCHO VERDE BB	46.75
4/16/2012	212336	39,300.32		
			SPEC BILLING-LAW ENF. OVRTIME	344.64
			CONTRACT SVCS-OTS GRANT #20163	2,175.73
			CONTRACT SVCS-OTS GRANT #20163	1,274.88
			CONTRACT SVCS-OTS GRANT #20163	10,929.12
			CONTRACT SVCS-OTS GRANT #20163	11,042.68
			CONTRACT SVCS-OTS GRANT #20163	1,180.50
			SPECL BILLING-LAW ENF OVERTIME	11,943.92
			SPECL BILLING-LAW ENF OVERTIME	408.85
Vendor Total		**73,085.53**		
FYTD for RIVERSIDE COUNTY SHERIFF MV		**304,310.32**		
SHELL ENERGY NORTH AMERICA (US) L.P.			Remit to: **PHILADELPHIA** **PA**	
4/23/2012	885043	451,052.00		
			ENERGY PURCHASE FOR MV UTIL.	451,052.00
Vendor Total		**451,052.00**		
FYTD for SHELL ENERGY NORTH AMERICA (US) L.P.		**5,223,232.00**		
SILVER CREEK INDUSTRIES, INC			Remit to: **PERRIS** **CA**	
4/16/2012	212339	117,871.52		
			MORRISON PARK FIRE STN PROJ.	117,871.52
4/30/2012	212520	259,063.77		
			MORRISON PARK FIRE STN PROJ.	259,063.77
Vendor Total		**376,935.29**		
FYTD for SILVER CREEK INDUSTRIES, INC		**1,042,476.76**		
SOUTHCOAST HEATING & AIR CONDITIONING			Remit to: **VISTA** **CA**	
4/9/2012	212265	52,034.38		
			RETENT. RLS-CITY HALL HVAC SYS	48,673.50
			RETENT. RLS-CITY HALL HVAC SYS	3,360.88
Vendor Total		**52,034.38**		
FYTD for SOUTHCOAST HEATING & AIR CONDITIONING		**516,102.11**		

	Check Date	Check Number	Check Amount	Description/Purpose of Payment	Payment Amount(s)
SOUTHERN CALIFORNIA EDISON				Remit to: **ROSEMEAD** **CA**	
	4/2/2012	212156	32,023.47		
				ELECTRICITY-FERC CHARGES	701.48
				ELECTRIC CHARGES	393.54
				WDAT CHARGES-IRIS	2,625.22
				WDAT CHARGES-GRAHAM	5,523.17
				WDAT CHARGES-GLOBE	7,719.21
				WDAT CHARGES-NANDINA	2,647.31
				WDAT CHARGES-FREDERICK	1,966.23
				WDAT CHARGES-SUBSTATION 115KV	10,447.31
	4/16/2012	212341	103,659.17		
				ELECTRICITY	579.76
				ELECTRICITY	66.88
				ELECTRICITY	1,605.29
				ELECTRICITY	44.82
				ELECTRICITY	66.98
				ELECTRICITY	824.99
				ELECTRICITY	118.74
				ELECTRICITY	709.41
				ELECTRICITY	522.15
				ELECTRICITY	66.96
				ELECTRICITY	840.20
				ELECTRICITY	1,955.47
				ELECTRICITY	1,101.22
				ELECTRICITY	1,106.71
				ELECTRICITY	93,298.77
				ELECTRICITY	407.33
				ELECTRICITY	88.67
				ELECTRICITY	22.16
				ELECTRICITY	46.85
				ELECTRICITY	23.84
				ELECTRICITY	72.29
				ELECTRICITY	89.68
	4/23/2012	212436	60,282.40		
				ELECTRICITY	185.69
				ELECTRICITY	26.15
				ELECTRICITY	5,228.48
				ELECTRICITY	777.77
				ELECTRICITY	2,301.65
				ELECTRICITY	18.56
				ELECTRICITY	1,867.84
				ELECTRICITY	514.11
				ELECTRICITY	1,461.06
				ELECTRICITY	783.03
				ELECTRICITY	53.40
				ELECTRICITY	3,686.59
				ELECTRICITY	21.91
				ELECTRICITY	41.48
				ELECTRICITY	4,378.99
				ELECTRICITY	35,794.40
				ELECTRICITY	1,752.70
				ELECTRICITY	181.96
				ELECTRICITY	484.39

Check Date	Check Number	Check Amount	Description/Purpose of Payment	Payment Amount(s)
			ELECTRICITY	389.10
			ELECTRICITY	167.13
			ELECTRICITY	166.01
Vendor Total		**195,965.04**		
FYTD for SOUTHERN CALIFORNIA EDISON		**2,910,721.09**		
STANDARD INSURANCE CO			Remit to: **PORTLAND** **OR**	
4/2/2012	212158	27,415.49		
			LIFE & DISABILITY INSURANCE	10,796.73
			LIFE & DISABILITY INSURANCE	16,883.11
			LIFE & DISABILITY INSURANCE	-264.35
Vendor Total		**27,415.49**		
FYTD for STANDARD INSURANCE CO		**299,493.77**		
STI, INC., TRUCKING & MATERIALS			Remit to: **RIVERSIDE** **CA**	
4/2/2012	212161	73,605.33		
			IRONWOOD AVE IMPRVMNTS PROJ	73,605.33
4/16/2012	212346	35,266.51		
			RETENTION PMT-PROJ#02-89266920	15,000.00
			RETENTION PMT-PROJ#02-89266920	17,925.78
			DAY ST. IMPRVMNTS PROJ-PHASE 2	2,340.73
Vendor Total		**108,871.84**		
FYTD for STI, INC., TRUCKING & MATERIALS		**528,205.72**		
STK ARCHITECTURE, INC.			Remit to: **TEMECULA** **CA**	
4/9/2012	884974	36,299.78		
			ANNEX #1 RE-DESIGN/RENOV. PROJ	11,676.56
			MORRISON PARK FIRE STN PROJ	24,623.22
4/23/2012	885047	27,653.82		
			ANNEX #1 RE-DESIGN/RENOV. PROJ	27,523.32
			ANNEX #1 RE-DESIGN/RENOV. PROJ	130.50
Vendor Total		**63,953.60**		
FYTD for STK ARCHITECTURE, INC.		**287,237.21**		
TCM GROUP			Remit to: **FONTANA** **CA**	
4/16/2012	885009	115,694.66		
			SR-60/NASON ST INTRCHNG PROJ	115,694.66
4/23/2012	885049	130,217.46		
			SR-60/NASON ST INTRCHNG PROJ	130,217.46
Vendor Total		**245,912.12**		
FYTD for TCM GROUP		**1,278,334.80**		

	Check Date	Check Number	Check Amount	Description/Purpose of Payment	Payment Amount(s)
THINK TOGETHER, INC				Remit to: **SANTA ANA** **CA**	
	4/9/2012	212274	419,690.90		
				ASES GRANT PRGM SVCS	419,690.90
	4/30/2012	212532	419,690.90		
				ASES GRANT PRGM SVCS	419,690.90
	Vendor Total		**839,381.80**		
FYTD for THINK TOGETHER, INC			**3,364,912.15**		
U.S. BANK/CALCARDS				Remit to: **ST. LOUIS** **MO**	
	4/5/2012	1204021	75,912.63		
				CALCARD PMT CYCLE END 3/27/12	75,912.63
	4/5/2012	1204031	63,511.75		
				CALCARD PMT CYCLE END 3/27/12	63,511.75
	Vendor Total		**139,424.38**		
FYTD for U.S. BANK/CALCARDS			**1,398,477.12**		
WELLS FARGO CORPORATE TRUST				Remit to: **LOS ANGELES** **CA**	
	4/30/2012	1204051	973,279.22		
				2005 LRB SEMI-ANNL DEBT SVC	973,279.22
	4/30/2012	1204061	762,586.25		
				2007 LRB SEMI-ANNL DEBT SVC	762,586.25
	Vendor Total		**1,735,865.47**		
FYTD for WELLS FARGO CORPORATE TRUST			**7,651,725.06**		
WRCOG WESTERN RIVERSIDE CO. OF GOVT'S.				Remit to: **RIVERSIDE** **CA**	
	4/16/2012	212360	31,113.34		
				TUMF REPORT FOR MARCH 2012	31,113.34
	Vendor Total		**31,113.34**		
FYTD for WRCOG WESTERN RIVERSIDE CO. OF GOVT'S.			**262,109.35**		
	Subtotal		**12,070,209.77**		

City of Moreno Valley

Check Register

For Period 4/1/2012 through 4/30/2012

	Check Date	Check Number	Check Amount	Description/Purpose of Payment	Payment Amount(s)
CHECKS LESS THAN $25,000					
GONZALEZ, XAVIER				Remit to: **MORENO VALLEY** **CA**	
	4/23/2012	212366	35.00		
				REFUND-PARK RENTAL FEE	35.00
	Vendor Total		**35.00**		
FYTD for GONZALEZ, XAVIER			**35.00**		
$1 DOLLAR PLUS STORE #2				Remit to: **SAN BERNARDINO** **CA**	
	4/30/2012	212458	67.43		
				REFUND-BUS LICENSE OVRPYMNT	67.43
	Vendor Total		**67.43**		
FYTD for $1 DOLLAR PLUS STORE #2			**67.43**		
A & I REPROGRAPHICS 2406362				Remit to: **ONTARIO** **CA**	
	4/23/2012	212367	2,566.60		
				DRACAEA AVE IMP PLANS & SPECS	1,126.74
				PERRIS BLVD IMPR PLANS & SPECS	1,439.86
	Vendor Total		**2,566.60**		
FYTD for A & I REPROGRAPHICS 2406362			**10,628.70**		
ACCESS SECURITY CONTROLS INT., INC.				Remit to: **TEMECULA** **CA**	
	4/9/2012	212180	75.00		
				SECURITY MONITORING SVCS-EOC	75.00
	4/23/2012	212368	75.00		
				MONITOR BURGLAR ALARM-SNYMD MS	75.00
	Vendor Total		**150.00**		
FYTD for ACCESS SECURITY CONTROLS INT., INC.			**720.00**		
ACE FOOTWARE				Remit to: **VAN NUYS** **CA**	
	4/2/2012	212027	24.02		
				REFUND-BUS. LIC OVRPMT	24.02
	Vendor Total		**24.02**		
FYTD for ACE FOOTWARE			**24.02**		
ADAMS, MARK L.				Remit to: **REDLANDS** **CA**	
	4/2/2012	884839	318.73		
				RETIREE MED APR '12	318.73
	Vendor Total		**318.73**		
FYTD for ADAMS, MARK L.			**3,187.30**		

Check Date	Check Number	Check Amount	Description/Purpose of Payment	Payment Amount(s)
ADLERHORST INTERNATIONAL INC.			Remit to: **RIVERSIDE** **CA**	
4/2/2012	884840	412.64		
			K-9 TRAINING-POLICE PATROL	283.34
			MISC K-9 SUPPLIES-POLICE	129.30
4/30/2012	885056	283.34		
			K-9 TRAINING-POLICE PATROL	283.34
Vendor Total		**695.98**		
FYTD for ADLERHORST INTERNATIONAL INC.		**3,613.45**		
ADT SECURITY SERVICES			Remit to: **RIVERSIDE** **CA**	
4/9/2012	212181	60.00		
			REFUND-PLAN CHECK OVERPAYMENT	60.00
Vendor Total		**60.00**		
FYTD for ADT SECURITY SERVICES		**60.00**		
ADVANCED ELECTRIC			Remit to: **RIVERSIDE** **CA**	
4/16/2012	212288	624.00		
			ELECTRICAL WRK-ANML SVCS TS RM	500.00
			ELECTRICAL REPAIRS-CRC	62.00
			ELECTRICAL REPAIRS-ELPOTERO PK	62.00
4/23/2012	212369	7,151.90		
			INSTALL TWO 120V/20A CIRCUITS	3,992.00
			INSTALL TWO 120V/20A CIRCUITS	369.00
			INSTALL TV RECEPT & BOX OUTLET	142.00
			INSTALL TV RECEPT & BOX OUTLET	94.00
			DEMO INGROUND LIGHTS	638.00
			REWIRED WALKWAY LIGHTS	561.64
			ELECTRICAL REPAIRS @ANIMAL SVC	62.00
			ELECTRICAL REPAIRS @ANIMAL SVC	124.00
			REPAIRS TO EXTERIOR LIGHTING	458.11
			ELECTRICAL REPAIRS @CRC	660.00
			ELECTRICAL REPAIRS @CRC	51.15
Vendor Total		**7,775.90**		
FYTD for ADVANCED ELECTRIC		**54,790.83**		
AEI - CASC, INC			Remit to: **COLTON** **CA**	
4/9/2012	212182	63.35		
			REFUND-BUS. LIC OVRPMT	63.35
Vendor Total		**63.35**		
FYTD for AEI - CASC, INC		**63.35**		
AEI-CASC ENGINEERING			Remit to: **COLTON** **CA**	
4/23/2012	885018	378.00		
			CONSULTANT SVCS-PWQMP	378.00
Vendor Total		**378.00**		
FYTD for AEI-CASC ENGINEERING		**31,038.77**		

City of Moreno Valley

Check Register

For Period 4/1/2012 through 4/30/2012

Check Date	Check Number	Check Amount	Description/Purpose of Payment	Payment Amount(s)
AIR CLEANING SYSTEMS INC.			Remit to: **POMONA** **CA**	
4/9/2012	884942	152.50		
			PLYMOVENT MAINT/REPAIRS-STN 91	127.50
			PLYMOVENT PARTS	25.00
4/16/2012	884982	693.41		
			PLYMOVENT MAINT/REPAIRS-STN 48	127.50
			PLYMOVENT PARTS	565.91
Vendor Total		**845.91**		
FYTD for AIR CLEANING SYSTEMS INC.		**4,054.31**		
ALESSANDRO TIRES & AUTOMOTIVE			Remit to: **MORENO VALLEY** **CA**	
4/9/2012	212183	27.14		
			REFUND-BUS. LIC OVRPMT	27.14
Vendor Total		**27.14**		
FYTD for ALESSANDRO TIRES & AUTOMOTIVE		**27.14**		
ALLIANZ LIFE INSURANCE CO			Remit to: **PITTSBURGH** **PA**	
4/9/2012	212185	75.00		
			NON-EXEMPT ANNUITY	75.00
Vendor Total		**75.00**		
FYTD for ALLIANZ LIFE INSURANCE CO		**750.00**		
ALVAREZ, NIDEA			Remit to: **MORENO VALLEY** **CA**	
4/2/2012	212028	252.00		
			INSTRUCTOR SVCS-DRAWING	252.00
Vendor Total		**252.00**		
FYTD for ALVAREZ, NIDEA		**903.00**		
AMERICAN FORENSIC NURSES			Remit to: **PALM SPRINGS** **CA**	
4/2/2012	884841	2,042.92		
			BLOOD DRAWS-POLICE	41.08
			BLOOD DRAWS-POLICE	41.08
			BLOOD DRAWS-POLICE	1,960.76
4/9/2012	884943	2,290.08		
			BLOOD DRAWS-POLICE	2,207.92
			BLOOD DRAWS-POLICE	82.16
Vendor Total		**4,333.00**		
FYTD for AMERICAN FORENSIC NURSES		**41,151.56**		
AMERICAN PUBLIC POWER ASSOCIATION			Remit to: **BOSTON** **MA**	
4/2/2012	212029	4,810.00		
			MEMBERSHIP DUES-#59815	4,810.00
Vendor Total		**4,810.00**		
FYTD for AMERICAN PUBLIC POWER ASSOCIATION		**9,182.73**		

Check Date	Check Number	Check Amount	Description/Purpose of Payment	Payment Amount(s)
AMERICAN TOWERS			Remit to: **CHARLOTTE** **NC**	
4/9/2012	212186	2,676.42		
			TOWER SPACE LEASE-TECH SVCS	2,676.42
	Vendor Total	**2,676.42**		
FYTD for AMERICAN TOWERS		**26,455.38**		
AMTECH ELEVATOR SERVICES			Remit to: **ANAHEIM** **CA**	
4/16/2012	212289	221.92		
			ELEVATOR MAINT/REPAIRS-C HALL	121.92
			ELEVATOR MAINT/REPAIRS-EOC	100.00
	Vendor Total	**221.92**		
FYTD for AMTECH ELEVATOR SERVICES		**4,282.38**		
ANDRADE, MIGUEL			Remit to: **BUENA PARK** **CA**	
4/30/2012	212459	115.00		
			REFUND-CITATION OVRPYMNT	115.00
	Vendor Total	**115.00**		
FYTD for ANDRADE, MIGUEL		**115.00**		
ANDRE LANDSCAPING SERVICE, INC.			Remit to: **AZUSA** **CA**	
4/9/2012	212187	56.37		
			REFUND-BUS. LIC OVRPMT	56.37
	Vendor Total	**56.37**		
FYTD for ANDRE LANDSCAPING SERVICE, INC.		**56.37**		
ANIMAL EMERGENCY CLINIC, INC.			Remit to: **GRAND TERRACE** **CA**	
4/30/2012	885057	55.00		
			EMERGENCY/AFTER HR VET SVCS	55.00
	Vendor Total	**55.00**		
FYTD for ANIMAL EMERGENCY CLINIC, INC.		**1,940.00**		
ANIMAL PEST MANAGEMENT SERVICES, INC.			Remit to: **CHINO** **CA**	
4/9/2012	212188	200.00		
			BEE RMVL-MARCH BALLFIELD	200.00
4/30/2012	212460	1,525.50		
			PEST CONTROL-CITY PARKS	600.00
			PEST CONTROL-CONTRACT AREAS	229.50
			PEST CONTROL-GOLF COURSE	162.00
			PEST CONTROL-CFD #1	144.00
			PEST CONTROL-MARCH FIELD CNTR	90.00
			PEST CONTROL-MARCH BALLFIELD	300.00
	Vendor Total	**1,725.50**		
FYTD for ANIMAL PEST MANAGEMENT SERVICES, INC.		**16,462.00**		

City of Moreno Valley

Check Register

For Period 4/1/2012 through 4/30/2012

Check Date	Check Number	Check Amount	Description/Purpose of Payment	Payment Amount(s)
ARCHIPELAGO LIGHTING			Remit to: **MONTCLAIR** **CA**	
4/23/2012	885019	6,961.48		
			8-FOOT LED LIGHT ENGINE KITS	4,833.60
			CA SALES TAX	374.60
			SHIPPING CHARGE	80.00
			HIGH FREQUENCY LED DRIVERS	1,520.00
			CA SALES TAX	117.80
			SHIPPING CHARGE	35.48
Vendor Total		**6,961.48**		
FYTD for ARCHIPELAGO LIGHTING		**163,418.10**		
ARCON STRUCTURAL ENGINEERS, INC			Remit to: **RANCHO SANTA MARG/** **CA**	
4/2/2012	212030	1,439.02		
			CACTUS AVE/NASON ST. IMPRVMNTS	1,439.02
Vendor Total		**1,439.02**		
FYTD for ARCON STRUCTURAL ENGINEERS, INC		**1,439.02**		
ARELLANO, LUIS			Remit to: **MORENO VALLEY** **CA**	
4/16/2012	212290	9,318.40		
			SOLAR INCENTIVE REBATE	9,318.40
Vendor Total		**9,318.40**		
FYTD for ARELLANO, LUIS		**9,318.40**		

	Check Date	Check Number	Check Amount	Description/Purpose of Payment	Payment Amount(s)
ARROWHEAD WATER				Remit to: **COLTON** **CA**	
	4/9/2012	884944	362.41		
				WATER PURIFY UNIT-EOC	24.77
				WATER PURIFY UNIT-STN 2	24.77
				WATER PURIFY UNIT-CITY YARD	24.77
				WATER PURIFY UNIT-CITY YARD	24.77
				WATER PURIFY UNIT-LIBRARY	24.77
				WATER PURIFY UNITS-CITY HALL	123.86
				WATER PURIFY UNIT-STN 6	24.77
				WATER PURIFY UNIT-STN 48	24.77
				WATER PURIFY UNIT-STN 58	15.62
				WATER PURIFY UNIT-STN 91	24.77
				WATER PURIFY UNIT-STN 65	24.77
	4/23/2012	885020	173.40		
				WATER PURIF UNIT-ANIMAL SVCS	49.55
				WATER PURIF UNIT-SENIOR CTR	24.77
				WATER PURIF UNIT-SP DIST ANNEX	24.77
				WATER PURIF UNIT-TS ANNEX	24.77
				WATER PURIF UNIT-FACIL. ANNEX	24.77
				WATER PURIF UNIT-CRC	24.77
	4/30/2012	885058	337.64		
				WATER PURIFY RNTL-STN 6	24.77
				WATER PURIFY RNTL-STN 48	24.77
				WATER PURIFY RNTL-STN 2	24.77
				WATER PURIFY RNTL-STN 58	15.62
				WATER PURIFY RNTL-STN 91	24.77
				WATER PURIFY RNTL-STN 65	24.77
				WATER PURIFY RNTL-LIBRARY	24.77
				WATER PURIFY RNTL-CITY YARD	24.77
				WATER PURIFY RNTL-CITY YARD	24.77
				WATER PURIFY RNTL-CITY HALL	123.86
	Vendor Total		**873.45**		
FYTD for ARROWHEAD WATER			**5,730.95**		
ARTISTIC MAINTENACE, INC				Remit to: **LAKE FOREST** **CA**	
	4/2/2012	212031	56.25		
				REFUND-BUS. LIC OVRPMT	56.25
	Vendor Total		**56.25**		
FYTD for ARTISTIC MAINTENACE, INC			**56.25**		
ASSOCIATED REPRODUCTION SERVICES				Remit to: **WHITTIER** **CA**	
	4/23/2012	212370	428.53		
				LEGAL REPRODUCTION SERVICES	319.65
				LEGAL REPRODUCTION SERVICES	108.88
	Vendor Total		**428.53**		
FYTD for ASSOCIATED REPRODUCTION SERVICES			**428.53**		

City of Moreno Valley

Check Register

For Period 4/1/2012 through 4/30/2012

Check Date	Check Number	Check Amount	Description/Purpose of Payment	Payment Amount(s)
ASSOCIATED REPRODUCTION SVC			Remit to: **WHITTIER** **CA**	
4/2/2012	212032	108.88		
			REPRODUCTION SVCS-C ATTRNY	108.88
	Vendor Total	**108.88**		
FYTD for ASSOCIATED REPRODUCTION SVC		**349.58**		
AT&T MOBILITY			Remit to: **CAROL STREAM** **IL**	
4/2/2012	212033	91.66		
			CELL SVCS-POLICE CMND CNTR	91.66
4/30/2012	212461	91.50		
			CELL SVCS-POLICE CMND CNTR	91.50
	Vendor Total	**183.16**		
FYTD for AT&T MOBILITY		**1,004.23**		
AT&T/MCI			Remit to: **WEST SACRAMENTO** **CA**	
4/9/2012	212189	183.34		
			COMMUNICATION SVCS-POLICE	183.34
	Vendor Total	**183.34**		
FYTD for AT&T/MCI		**1,832.20**		
AUNTIE ANNE'S PRETZELS			Remit to: **GLENDALE** **CA**	
4/2/2012	212034	77.73		
			REFUND-BUS. LIC OVRPMT	77.73
	Vendor Total	**77.73**		
FYTD for AUNTIE ANNE'S PRETZELS		**77.73**		
BACHER, GRACE			Remit to: **HEMET** **CA**	
4/2/2012	212035	318.73		
			RETIREE MED APR '12	318.73
	Vendor Total	**318.73**		
FYTD for BACHER, GRACE		**3,187.30**		
BARNETT, BOBBIE			Remit to: **RIVERSIDE** **CA**	
4/9/2012	212190	200.00		
			REFUND-RENTAL DEPOSIT-TWNGATE	200.00
	Vendor Total	**200.00**		
FYTD for BARNETT, BOBBIE		**200.00**		
BARTEL ASSOCIATES, LLC			Remit to: **SAN MATEO** **CA**	
4/2/2012	212036	6,000.00		
			CONSULTING SVCS-GASB 45 OPEB	6,000.00
	Vendor Total	**6,000.00**		
FYTD for BARTEL ASSOCIATES, LLC		**12,150.00**		

Check Date	Check Number	Check Amount	Description/Purpose of Payment	Payment Amount(s)
BATES LEATHERS			Remit to: **LAKEWOOD** **CA**	
4/2/2012	212037	946.65		
			UNIFORMS-POLICE	946.65
	Vendor Total	**946.65**		
FYTD for BATES LEATHERS		**2,349.53**		
BAUTISTA, JOSEPH C.			Remit to: **FONTANA** **CA**	
4/2/2012	884842	318.73		
			RETIREE MED APR '12	318.73
	Vendor Total	**318.73**		
FYTD for BAUTISTA, JOSEPH C.		**3,158.14**		
BEMUS LANDSCAPE, INC.			Remit to: **SAN CLEMENTE** **CA**	
4/2/2012	884843	4,223.30		
			LANDSCAPE MAINT-VETERANS MMRL	225.00
			LANDSCAPE MAINT-ANNEX	270.00
			LANDSCAPE MAINT-CITY HALL	893.30
			LANDSCAPE MAINT-FIRE STNS	2,835.00
4/23/2012	885021	5,097.80		
			LANDSCAPE MAINT-VETERANS MEMRL	225.00
			LANDSCAPE MAINT-FIRE STNS	2,835.00
			LANDSCAPE MAINT-CITY HALL	893.30
			LANDSCAPE MAINT-ANNEX	221.00
			LANDSCAPE MAINT-ZONE E-3	923.50
	Vendor Total	**9,321.10**		
FYTD for BEMUS LANDSCAPE, INC.		**315,932.94**		
BESAM U S, INC			Remit to: **MONROE** **NC**	
4/2/2012	212038	72.07		
			REFUND-BUS. LIC OVRPMT	72.07
	Vendor Total	**72.07**		
FYTD for BESAM U S, INC		**72.07**		
BIBBS, LASANDRA			Remit to: **MORENO VALLEY** **CA**	
4/23/2012	212371	37.00		
			REFUND-CANCELLED CONTRCT CLASS	37.00
	Vendor Total	**37.00**		
FYTD for BIBBS, LASANDRA		**37.00**		
BIMBO BAKERIES U S A, INC.			Remit to: **CAMBRIDGE** **ON**	
4/9/2012	212191	37.44		
			REFUND-BUS. LIC OVRPMT	37.44
	Vendor Total	**37.44**		
FYTD for BIMBO BAKERIES U S A, INC.		**37.44**		

City of Moreno Valley

Check Register

For Period 4/1/2012 through 4/30/2012

	Check Date	Check Number	Check Amount	Description/Purpose of Payment	Payment Amount(s)
BIO-TOX LABORATORIES				Remit to: **RIVERSIDE** **CA**	
	4/2/2012	212039	10,009.40		
				TOXICOLOGY TESTS-POLICE	1,210.90
				TOXICOLOGY TESTS-POLICE	8,798.50
	Vendor Total		**10,009.40**		
FYTD for BIO-TOX LABORATORIES			**88,755.24**		
BLAIR, CHERYL				Remit to: **RIVERSIDE** **CA**	
	4/9/2012	212192	108.00		
				INSTRUCTOR SVCS-BELLY DANCING	108.00
	Vendor Total		**108.00**		
FYTD for BLAIR, CHERYL			**816.00**		
BLAKE, VALLON				Remit to: **MORENO VALLEY** **CA**	
	4/30/2012	212462	91.00		
				REFUND-ANIMAL SVCS FEES	30.00
				REFUND-ANIMAL SVCS FEES	5.00
				REFUND-ANIMAL SVCS FEES	20.00
				REFUND-ANIMAL SVCS FEES	16.00
				REFUND-ANIMAL SVCS FEES	15.00
				REFUND-ANIMAL SVCS FEES	5.00
	Vendor Total		**91.00**		
FYTD for BLAKE, VALLON			**91.00**		
BLANCO, HILDA				Remit to: **MORENO VALLEY** **CA**	
	4/16/2012	212291	30.00		
				REFUND-FALSE ALRM GRNTD APPL	30.00
	Vendor Total		**30.00**		
FYTD for BLANCO, HILDA			**30.00**		
BOEHM, BRIDGET				Remit to: **WILDOMAR** **CA**	
	4/9/2012	212193	95.00		
				REFUND-RABIES & SN DEPOSIT	20.00
				REFUND-RABIES & SN DEPOSIT	75.00
	Vendor Total		**95.00**		
FYTD for BOEHM, BRIDGET			**95.00**		
BOOKLETTERS				Remit to: **COLUMBUS** **OH**	
	4/2/2012	212040	3,450.00		
				ANNUAL SUBSCRIPTION	3,450.00
	Vendor Total		**3,450.00**		
FYTD for BOOKLETTERS			**3,450.00**		

Check Date	Check Number	Check Amount	Description/Purpose of Payment	Payment Amount(s)
BRAUN BLAISING MCLAUGHLIN			Remit to: **SACRAMENTO** **CA**	
4/23/2012	212372	2,363.40		
			LEGAL SERVICES	2,363.40
Vendor Total		**2,363.40**		
FYTD for BRAUN BLAISING MCLAUGHLIN		**97,616.02**		
BRODART CO.			Remit to: **WILLIAMSPORT** **PA**	
4/2/2012	884844	267.82		
			MISC BOOKS-LIBRARY	38.36
			MISC BOOKS-LIBRARY	21.81
			MISC BOOKS-LIBRARY	42.75
			MISC BOOKS-LIBRARY	74.64
			MISC BOOKS-LIBRARY	49.85
			MISC BOOKS-LIBRARY	40.41
4/16/2012	884985	631.04		
			MISC BOOKS-LIBRARY	21.80
			MISC BOOKS-LIBRARY	57.15
			MISC BOOKS-LIBRARY	42.78
			MISC BOOKS-LIBRARY	21.81
			MISC BOOKS-LIBRARY	22.99
			MISC BOOKS-LIBRARY	23.00
			MISC BOOKS-LIBRARY	254.31
			MISC BOOKS-LIBRARY	187.20
Vendor Total		**898.86**		
FYTD for BRODART CO.		**29,101.31**		
BROUWER, STEPHANIE			Remit to: **MORENO VALLEY** **CA**	
4/30/2012	212463	47.50		
			REFUND-CITATION OVRPYMNT	47.50
Vendor Total		**47.50**		
FYTD for BROUWER, STEPHANIE		**47.50**		
BUCKINGHAM PROPERTY MANAGEMENT			Remit to: **FRESNO** **CA**	
4/9/2012	212194	34.97		
			REFUND-BUS. LIC OVRPMT	34.97
Vendor Total		**34.97**		
FYTD for BUCKINGHAM PROPERTY MANAGEMENT		**34.97**		
BUCKINGHAM, STAN			Remit to: **TEMECULA** **CA**	
4/2/2012	212041	318.73		
			RETIREE MED APR '12	318.73
Vendor Total		**318.73**		
FYTD for BUCKINGHAM, STAN		**3,187.30**		

City of Moreno Valley

Check Register

For Period 4/1/2012 through 4/30/2012

Check Date	Check Number	Check Amount	Description/Purpose of Payment	Payment Amount(s)
BURKE, WILLIAMS & SORENSEN, LLP.			Remit to: **LOS ANGELES** **CA**	
4/30/2012	885059	23,132.78		
			LEGAL SVCS	23,132.78
Vendor Total		**23,132.78**		
FYTD for BURKE, WILLIAMS & SORENSEN, LLP.		**247,608.99**		
BWI - BOOK WHOLESALERS, INC.			Remit to: **MCHENRY** **IL**	
4/2/2012	212042	64.60		
			MISC BOOKS/MATERIALS-LIBRARY	29.32
			MISC BOOKS/MATERIALS-LIBRARY	35.28
Vendor Total		**64.60**		
FYTD for BWI - BOOK WHOLESALERS, INC.		**11,062.13**		
CA CONSTRUCTION AND FLOOR TECH AMERICA,			Remit to: **RIVERSIDE** **CA**	
4/23/2012	212373	1,883.00		
			RETENT/STOP NOTICE PYMT-PSB PR	1,883.00
Vendor Total		**1,883.00**		
FYTD for CA CONSTRUCTION AND FLOOR TECH AMERICA,		**1,883.00**		
CABALCE, KAREN			Remit to: **MORENO VALLEY** **CA**	
4/30/2012	212464	20.00		
			REFUND-RABIES DEPOSIT	20.00
Vendor Total		**20.00**		
FYTD for CABALCE, KAREN		**95.00**		
CADIZ, MANNY			Remit to: **RIVERSIDE** **CA**	
4/23/2012	212374	56.00		
			REFUND-VARIOUS A/C FEES	30.00
			REFUND-VARIOUS A/C FEES	5.00
			REFUND-VARIOUS A/C FEES	16.00
			REFUND-VARIOUS A/C FEES	5.00
Vendor Total		**56.00**		
FYTD for CADIZ, MANNY		**56.00**		
CAIN, GREGORY			Remit to: **TAMPA** **FL**	
4/2/2012	884845	318.73		
			RETIREE MED APR '12	318.73
Vendor Total		**318.73**		
FYTD for CAIN, GREGORY		**3,187.30**		

Check Date	Check Number	Check Amount	Description/Purpose of Payment	Payment Amount(s)
CALIFORNIA BUILDING STANDARDS COMMISSION			Remit to: **SACRAMENTO** **CA**	
4/9/2012	212195	131.40		
			SB1473 FEES COLLECTD 1/1-3/31	131.40
Vendor Total		**131.40**		
FYTD for CALIFORNIA BUILDING STANDARDS COMMISSION		**2,025.00**		
CALIFORNIA CONSTRUCTION & FIRE RESTORATI			Remit to: **CLAREMONT** **CA**	
4/16/2012	212293	61.96		
			REFUND-BUS LIC OVERPAYMENT	61.96
Vendor Total		**61.96**		
FYTD for CALIFORNIA CONSTRUCTION & FIRE RESTORATI		**61.96**		
CALIFORNIA TRANSCRIPTION, LLC			Remit to: **RIVERSIDE** **CA**	
4/2/2012	884846	181.37		
			TRANSCRIPTION SVCS-PLANNING	181.37
Vendor Total		**181.37**		
FYTD for CALIFORNIA TRANSCRIPTION, LLC		**1,147.58**		
CALIFORNIA WATERSHED ENGINEERING CORP.			Remit to: **ANAHEIM** **CA**	
4/2/2012	884847	1,457.00		
			PLAN CHECK SVCS-WQMP	1,457.00
Vendor Total		**1,457.00**		
FYTD for CALIFORNIA WATERSHED ENGINEERING CORP.		**37,166.50**		
CALVARY CHAPEL OF MORENO VALLEY			Remit to: **MORENO VALLEY** **CA**	
4/23/2012	212375	100.00		
			REFUND-MSU RENTAL DEPOSIT	100.00
Vendor Total		**100.00**		
FYTD for CALVARY CHAPEL OF MORENO VALLEY		**175.00**		
CANNON, ANA M.			Remit to: **HASLET** **TX**	
4/2/2012	884848	318.73		
			RETIREE MED APR '12	318.73
Vendor Total		**318.73**		
FYTD for CANNON, ANA M.		**3,187.30**		
CARE STREAM HEALTH, INC			Remit to: **ROCHESTER** **NY**	
4/2/2012	212043	52.16		
			REFUND-BUS. LIC OVRPMT	52.16
Vendor Total		**52.16**		
FYTD for CARE STREAM HEALTH, INC		**52.16**		

Check Date	Check Number	Check Amount	Description/Purpose of Payment	Payment Amount(s)
CAREER CARE INSTITUTE			Remit to: **LANCASTER** **CA**	
4/23/2012	212376	500.00		
			REFUND-RENTAL DEPOSIT-CRC	500.00
	Vendor Total	**500.00**		
FYTD for CAREER CARE INSTITUTE		**500.00**		
CARRILLO, MONICA			Remit to: **MORENO VALLEY** **CA**	
4/2/2012	212044	20.00		
			REFUND-RABIES DEPOSIT	20.00
	Vendor Total	**20.00**		
FYTD for CARRILLO, MONICA		**20.00**		
CARTER, ROSALYN			Remit to: **MORENO VALLEY** **CA**	
4/2/2012	884849	318.73		
			RETIREE MED FEB 12, PD APR 12	318.73
	Vendor Total	**318.73**		
FYTD for CARTER, ROSALYN		**2,868.57**		
CASA FOR RIVERSIDE COUNTY, INC.			Remit to: **INDIO** **CA**	
4/9/2012	884945	5,881.87		
			COURT APPOINTED ADVOCATE PRGRM	976.94
			COURT APPOINTED ADVOCATE PRGRM	953.83
			COURT APPOINTED ADVOCATE PRGRM	1,051.76
			COURT APPOINTED ADVOCATE PRGRM	1,052.69
			COURT APPOINTED ADVOCATE PRGRM	684.06
			COURT APPOINTED ADVOCATE PRGRM	1,162.59
	Vendor Total	**5,881.87**		
FYTD for CASA FOR RIVERSIDE COUNTY, INC.		**11,762.14**		
CASSEL, CANDACE			Remit to: **YUCAIPA** **CA**	
4/2/2012	212045	275.20		
			AIRFARE-PUC TESTIMONY	137.60
			AIRFARE-PUC TESTIMONY	137.60
	Vendor Total	**275.20**		
FYTD for CASSEL, CANDACE		**275.20**		
CASTILLO, LUCERO			Remit to: **MORENO VALLEY** **CA**	
4/30/2012	212465	8,461.35		
			RELOCATION ASSISTANCE PYMT	8,461.35
	Vendor Total	**8,461.35**		
FYTD for CASTILLO, LUCERO		**12,328.68**		

	Check Date	Check Number	Check Amount	Description/Purpose of Payment	Payment Amount(s)
CATHOLIC CHARITIES				Remit to: **SAN BERNARDINO** **CA**	
	4/9/2012	212196	591.26		
				RNTL ASSISTANCE-HPR PRGRM	591.26
	Vendor Total		**591.26**		
FYTD for CATHOLIC CHARITIES			**12,246.23**		
CENTRAL FIRE EXTINGUISHER COMPANY				Remit to: **FONTANA** **CA**	
	4/2/2012	212046	67.00		
				REPAIR/RECHARGE FIRE EXTNGHRS	67.00
	Vendor Total		**67.00**		
FYTD for CENTRAL FIRE EXTINGUISHER COMPANY			**2,137.78**		
CENTRAL OCCUPATIONAL MEDICINE PROVIDERS				Remit to: **RIVERSIDE** **CA**	
	4/2/2012	884850	70.00		
				PRE-EMPLOYMENT PHYSICALS	25.00
				PRE-EMPLOYMENT PHYSICALS	45.00
	Vendor Total		**70.00**		
FYTD for CENTRAL OCCUPATIONAL MEDICINE PROVIDERS			**3,599.00**		
CHANDLER ASSET MANAGEMENT, INC				Remit to: **SAN DIEGO** **CA**	
	4/30/2012	885060	8,608.00		
				FIXED INCOME INVESTMENT MGMT	8,608.00
	Vendor Total		**8,608.00**		
FYTD for CHANDLER ASSET MANAGEMENT, INC			**88,388.00**		
CHAPMAN, MARICELA/WILLIE				Remit to: **MORENO VALLEY** **CA**	
	4/30/2012	212466	30.00		
				REFUND-ANIMAL SVCS FEES	15.00
				REFUND-ANIMAL SVCS FEES	15.00
	Vendor Total		**30.00**		
FYTD for CHAPMAN, MARICELA/WILLIE			**30.00**		
CHAPMAN, STEVE				Remit to: **REDLANDS** **CA**	
	4/2/2012	212047	318.73		
				RETIREE MED APR '12	318.73
	Vendor Total		**318.73**		
FYTD for CHAPMAN, STEVE			**3,187.30**		
CHAPPELL, ISAAC				Remit to: **MORENO VALLEY** **CA**	
	4/2/2012	884851	318.73		
				RETIREE MED APR '12	318.73
	Vendor Total		**318.73**		
FYTD for CHAPPELL, ISAAC			**3,187.30**		

City of Moreno Valley

Check Register

For Period 4/1/2012 through 4/30/2012

	Check Date	Check Number	Check Amount	Description/Purpose of Payment	Payment Amount(s)
CHRISTIAN, OWEN				Remit to: **MORENO VALLEY** **CA**	
	4/2/2012	884852	225.99		
				RETIREE MED APR '12	225.99
	Vendor Total		**225.99**		
FYTD for CHRISTIAN, OWEN			**2,283.24**		
CINDY FARRAR FAMILY DAYCARE				Remit to: **MORENO VALLEY** **CA**	
	4/2/2012	212048	21.50		
				REFUND-BUS. LIC OVRPMT	21.50
	Vendor Total		**21.50**		
FYTD for CINDY FARRAR FAMILY DAYCARE			**21.50**		

Check Date	Check Number	Check Amount	Description/Purpose of Payment	Payment Amount(s)
CINTAS CORPORATION			Remit to: **ONTARIO** **CA**	
4/2/2012	884853	326.44		
			UNIFORM RNTL SVC-PARK MAINT	2.79
			UNIFORM RNTL SVC-PARK MAINT	50.20
			UNIFORM RNTL SVC-CFD #1	13.36
			UNIFORM RNTL SVC-FACILITIES	17.28
			UNIFORM RNTL SVC-FACILITIES	17.28
			UNIFORM RNTL SVC-VEHICLE MAINT	40.48
			UNIFORM RNTL SVC-TREE MAINT	15.06
			UNIFORM RNTL SVC-GRAFFITI RMVL	15.06
			UNIFORM RNTL SVC-CONCRTE MAINT	15.46
			UNIFORM RNTL SVC-ST MAINT	96.16
			UNIFORM RNTL SVC-DRAIN MAINT	5.42
			UNIFORM RNTL SVC-ST SWEEPING	8.88
			UNIFORM RNTL SVC-SIGN/STRIPING	16.19
			UNIFORM RNTL SVC-TRAFFIC SGNL	12.82
4/9/2012	884946	95.36		
			UNIFORM RNTL SVC-PARK MAINT	2.79
			UNIFORM RNTL SVC-PARK MAINT	50.20
			UNIFORM RNTL SVC-CFD #1	13.36
			UNIFORM RNTL SVC-SIGN/STRIPING	16.19
			UNIFORM RNTL SVC-TRAFFIC SGNL	12.82
4/16/2012	884986	538.64		
			UNIFORM RNTL SVC-FACILITIES	17.28
			UNIFORM RNTL SVC-VEHICLE MAINT	40.48
			UNIFORM RNTL SVC-TREE MAINT	15.06
			UNIFORM RNTL SVC-GRAFFITI RMVL	15.06
			UNIFORM RNTL SVC-CONCRTE MAINT	15.46
			UNIFORM RNTL SVC-ST MAINT	96.16
			UNIFORM RNTL SVC-DRAIN MAINT	5.42
			UNIFORM RNTL SVC-ST SWEEPING	8.88
			UNIFORM RNTL SVC-PURCHASING	3.92
			UNIFORM RNTL SVC-PURCHASING	3.92
			UNIFORM RNTL SVC-PURCHASING	3.92
			UNIFORM RNTL SVC-PARK MAINT	2.79
			UNIFORM RNTL SVC-PARK MAINT	50.20
			UNIFORM RNTL SVC-CFD #1	13.36
			UNIFORM RNTL SVC-FACILITIES	17.28
			UNIFORM RNTL SVC-VEHICLE MAINT	40.48
			UNIFORM RNTL SVC-TREE MAINT	15.06
			UNIFORM RNTL SVC-GRAFFITI RMVL	15.06
			UNIFORM RNTL SVC-CONCRTE MAINT	15.46
			UNIFORM RNTL SVC-ST MAINT	96.16
			UNIFORM RNTL SVC-DRAIN MAINT	5.42
			UNIFORM RNTL SVC-ST SWEEPING	8.88
			UNIFORM RNTL SVC-SIGN/STRIPING	16.19
			UNIFORM RNTL SVC-TRAFFIC SGNL	12.82
			UNIFORM RNTL SVC-PURCHASING	3.92
4/23/2012	885023	112.64		
			UNIFORM RNTL SVC-PARK MAINT	50.20
			UNIFORM RNTL SVC-TRAFFIC SGNL	12.82
			UNIFORM RNTL SVC-SIGN/STRIPING	16.19
			UNIFORM RNTL SVC-CFD #1	13.36

Check Date	Check Number	Check Amount	Description/Purpose of Payment	Payment Amount(s)
			UNIFORM RNTL SVC-FACILITIES	17.28
			UNIFORM RNTL SVC-PARK MAINT	2.79
4/30/2012	885061	66.35		
			UNIFORM RNTL SVC-PARK MAINT	2.79
			UNIFORM RNTL SVC-PARK MAINT	50.20
			UNIFORM RNTL SVC-CFD #1	13.36
Vendor Total		**1,139.43**		
FYTD for CINTAS CORPORATION		**13,029.45**		

CINTAS FIRE PROTECTION Remit to: **ANAHEIM** **CA**

4/2/2012	212049	21.98		
			REFUND-BUS. LIC OVRPMT	21.98
Vendor Total		**21.98**		
FYTD for CINTAS FIRE PROTECTION		**21.98**		

CITY OF MORENO VALLEY VEBA TRUST Remit to: **MORENO VALLEY** **CA**

4/9/2012	884947	6,105.00		
			EXEMPT VEBA	6,105.00
4/23/2012	885024	2,030.00		
			EXEMPT VEBA	2,030.00
Vendor Total		**8,135.00**		
FYTD for CITY OF MORENO VALLEY VEBA TRUST		**75,353.82**		

CITY OF PALO ALTO Remit to: **PALO ALTO** **CA**

4/16/2012	212294	160.00		
			CA MUNI RATE GRP 2012 CONF.	160.00
Vendor Total		**160.00**		
FYTD for CITY OF PALO ALTO		**160.00**		

CITY OF RIVERSIDE Remit to: **RIVERSIDE** **CA**

4/9/2012	212197	2,114.80		
			MAINT/ELECTRICAL-DAY/RT60 W/B	1,330.46
			MAINT/ELECTRICAL-DAY/RT60 E/B	784.34
Vendor Total		**2,114.80**		
FYTD for CITY OF RIVERSIDE		**14,815.02**		

CLARK, ANNIE A. Remit to: **MURRIETA** **CA**

4/9/2012	212198	115.87		
			TRAVEL REIMB-CRA WORKSHOP	106.87
			TRAVEL REIMB-CRA WORKSHOP	9.00
Vendor Total		**115.87**		
FYTD for CLARK, ANNIE A.		**115.87**		

	Check Date	Check Number	Check Amount	Description/Purpose of Payment	Payment Amount(s)
CLARK, ASHLEY				Remit to: **MORENO VALLEY** **CA**	
	4/9/2012	212199	150.00		
				REFUND-RENTAL DEPOSIT-TWNGATE	150.00
	Vendor Total		**150.00**		
FYTD for CLARK, ASHLEY			**150.00**		
CLEAN ENERGY				Remit to: **SEAL BEACH** **CA**	
	4/2/2012	212050	86.00		
				REFUND-BUS. LIC OVRPMT	86.00
	Vendor Total		**86.00**		
FYTD for CLEAN ENERGY			**86.00**		
COAST TO COAST LASER				Remit to: **MURRIETA** **CA**	
	4/2/2012	212051	96.58		
				ENGRAVING/PLAQUES-POLICE	96.58
	Vendor Total		**96.58**		
FYTD for COAST TO COAST LASER			**1,822.69**		
COLEMAN'S PROFESSIONAL PIANO MOVING				Remit to: **MORENO VALLEY** **CA**	
	4/9/2012	212200	41.00		
				REFUND-BUS. LIC OVRPMT	41.00
	Vendor Total		**41.00**		
FYTD for COLEMAN'S PROFESSIONAL PIANO MOVING			**41.00**		
COLETTA, LEANN M.				Remit to: **MENIFEE** **CA**	
	4/23/2012	212377	297.00		
				PER DIEM-WebEOC CONFERENCE	297.00
	Vendor Total		**297.00**		
FYTD for COLETTA, LEANN M.			**951.68**		
COLONIAL SUPPLEMENTAL INSURANCE				Remit to: **COLUMBIA** **SC**	
	4/30/2012	212467	7,241.55		
				SUPPLEMENTAL INSURANCE	7,241.55
	Vendor Total		**7,241.55**		
FYTD for COLONIAL SUPPLEMENTAL INSURANCE			**73,977.30**		
COMFORT PALAZE				Remit to: **MORENO VALLEY** **CA**	
	4/16/2012	212295	20.35		
				REFUND-BUS. LIC OVRPMT	20.35
	Vendor Total		**20.35**		
FYTD for COMFORT PALAZE			**20.35**		

City of Moreno Valley

Check Register

For Period 4/1/2012 through 4/30/2012

Check Date	Check Number	Check Amount	Description/Purpose of Payment	Payment Amount(s)
COMMUNITY ASSISTANCE PROGRAM - CAP			Remit to: **MORENO VALLEY** **CA**	
4/9/2012	884948	5,002.57		
			CAP FOOD DISTRIBUTION PRGRM	2,661.18
			CAP FOOD DISTRIBUTION PRGRM	2,341.39
Vendor Total		**5,002.57**		
FYTD for COMMUNITY ASSISTANCE PROGRAM - CAP		**31,502.90**		
COMMUNITY CONNECT			Remit to: **RIVERSIDE** **CA**	
4/9/2012	212201	2,232.33		
			CDBG "211" CALL CENTER INFO	563.68
			CDBG "211" CALL CENTER INFO	523.83
			CDBG "211" CALL CENTER INFO	585.01
			CDBG "211" CALL CENTER INFO	559.81
Vendor Total		**2,232.33**		
FYTD for COMMUNITY CONNECT		**4,442.94**		
COMMUNITY HEALTH CHARITIES			Remit to: **ANAHEIM** **CA**	
4/9/2012	212202	142.00		
			CHC CONTRIBUTIONS	142.00
4/23/2012	212378	142.00		
			CHC CONTRIBUTIONS	142.00
Vendor Total		**284.00**		
FYTD for COMMUNITY HEALTH CHARITIES		**5,066.34**		
COMPETITIVE STRIDE			Remit to: **RIVERSIDE** **CA**	
4/9/2012	212203	1,160.20		
			YOUTH/ADULT AWARDS	1,095.55
			YOUTH/ADULT AWARDS	64.65
4/16/2012	212296	514.78		
			YOUTH/ADULT AWARDS	514.78
4/23/2012	212379	10.78		
			YOUTH/ADULT AWARDS	10.78
Vendor Total		**1,685.76**		
FYTD for COMPETITIVE STRIDE		**3,227.46**		
CONTINUING EDUCATION OF THE BAR			Remit to: **OAKLAND** **CA**	
4/2/2012	212052	379.93		
			LEGAL SVCS	199.12
			LEGAL SVCS	180.81
4/16/2012	212297	184.04		
			LEGAL SVCS	184.04
Vendor Total		**563.97**		
FYTD for CONTINUING EDUCATION OF THE BAR		**1,337.85**		

Check Date	Check Number	Check Amount	Description/Purpose of Payment	Payment Amount(s)
CONTRACT CARPET CORPORATION			Remit to: **ANAHEIM** **CA**	
4/2/2012	212053	94.92		
			REFUND-BUS. LIC OVRPMT	94.92
Vendor Total		**94.92**		
FYTD for CONTRACT CARPET CORPORATION		**94.92**		
CONTRERAS, JOSE			Remit to: **MORENO VALLEY** **CA**	
4/9/2012	212204	70.00		
			SPORTS OFFICIATING SVCS	70.00
4/16/2012	212298	175.00		
			SPORTS OFFICIATING SVCS	70.00
			SPORTS OFFICIATING SVCS	35.00
			SPORTS OFFICIATING SVCS	70.00
4/23/2012	212380	89.00		
			SPORTS OFFICIATING FEE	35.00
			SPORTS OFFICIATING FEE	54.00
Vendor Total		**334.00**		
FYTD for CONTRERAS, JOSE		**2,579.00**		
CORNERSTONE RECORDS MANAGEMENT, LLC			Remit to: **RIVERSIDE** **CA**	
4/16/2012	884983	1,212.17		
			RECORDS OFFSITE STORAGE	1,212.17
Vendor Total		**1,212.17**		
FYTD for CORNERSTONE RECORDS MANAGEMENT, LLC		**12,951.90**		
COSCO FIRE PROTECTION			Remit to: **BREA** **CA**	
4/9/2012	212205	55.11		
			REFUND-BUS. LIC OVRPMT	55.11
Vendor Total		**55.11**		
FYTD for COSCO FIRE PROTECTION		**55.11**		
COSEY JR., JAMES			Remit to: **MORENO VALLEY** **CA**	
4/2/2012	212054	165.00		
			INSTRUCTOR SVCS-KEMPO KARATE	330.00
			50% WITHHOLDING FOR CSS ORDER	-165.00
4/30/2012	212468	132.00		
			INSTRUCTOR SVCS-KEMPO KARATE	264.00
			50% WITHHOLDING FOR CSS ORDER	-132.00
Vendor Total		**297.00**		
FYTD for COSEY JR., JAMES		**1,483.50**		

City of Moreno Valley

Check Register

For Period 4/1/2012 through 4/30/2012

Check Date	Check Number	Check Amount	Description/Purpose of Payment	Payment Amount(s)
COSTCO			Remit to: **MORENO VALLEY** **CA**	
4/9/2012	212206	60.38		
			EVENT MISC SUPPLIES	60.38
4/16/2012	212299	941.65		
			MISC SUPPLIES-A CHILDS PLACE	508.61
			MISC SUPPLIES-SKATE PARK	433.04
4/23/2012	212381	624.61		
			MISC SUPPLIES-A CHILDS PLACE	380.14
			MISC SUPPLIES-SKATE PARK	244.47
Vendor Total		**1,626.64**		
FYTD for COSTCO		**15,005.81**		
COTA III, GEORGE			Remit to: **MORENO VALLEY** **CA**	
4/23/2012	212382	82.00		
			REFUND-CANCELLED CONTRCT CLASS	82.00
Vendor Total		**82.00**		
FYTD for COTA III, GEORGE		**82.00**		
COUNTY OF RIVERSIDE			Remit to: **RIVERSIDE** **CA**	
4/2/2012	212055	753.13		
			JANITORIAL SUPPLIES FOR PD	753.13
Vendor Total		**753.13**		
FYTD for COUNTY OF RIVERSIDE		**19,368.05**		
COUNTY OF RIVERSIDE - RMAP			Remit to: **RIVERSIDE** **CA**	
4/2/2012	212056	59.56		
			RECORDATION SVCS-LAND DVLPMNT	59.56
Vendor Total		**59.56**		
FYTD for COUNTY OF RIVERSIDE - RMAP		**483.22**		
COUNTY OF RIVERSIDE DPSS			Remit to: **RIVERSIDE** **CA**	
4/9/2012	212207	1,440.00		
			HMIS USER LICENSE FEES	1,440.00
Vendor Total		**1,440.00**		
FYTD for COUNTY OF RIVERSIDE DPSS		**1,440.00**		
COVENTRY PET RESORT			Remit to: **REDLANDS** **CA**	
4/9/2012	884949	133.92		
			K-9 MISC SUPPLIES-POLICE	133.92
Vendor Total		**133.92**		
FYTD for COVENTRY PET RESORT		**572.10**		

Check Date	Check Number	Check Amount	Description/Purpose of Payment	Payment Amount(s)
CREATIVE LAWNS AND CARE			Remit to: **MORENO VALLEY** **CA**	
4/9/2012	212208	80.76		
			REFUND-BUS. LIC OVRPMT	80.76
Vendor Total		**80.76**		
FYTD for CREATIVE LAWNS AND CARE		**80.76**		
CRIME SCENE STERI-CLEAN, LLC			Remit to: **RANCHO CUCAMONGA** **CA**	
4/2/2012	212057	750.00		
			BIO-HAZARD CLEAN-UP FOR PD	750.00
Vendor Total		**750.00**		
FYTD for CRIME SCENE STERI-CLEAN, LLC		**1,890.00**		
CRITICOM MONITORING SERVICES			Remit to: **LAWRENCE** **KS**	
4/2/2012	212058	23.26		
			REFUND-BUS. LIC OVRPMT	23.26
Vendor Total		**23.26**		
FYTD for CRITICOM MONITORING SERVICES		**23.26**		
CROSSROADS SOFTWARE			Remit to: **BREA** **CA**	
4/23/2012	212383	1,350.00		
			MAINT/SUPPORT-TICKET WRITERS	1,800.00
			25% FTB ORDER TO WITHHOLD	-450.00
Vendor Total		**1,350.00**		
FYTD for CROSSROADS SOFTWARE		**1,350.00**		
CROWN PRINTERS			Remit to: **SAN BERNARDINO** **CA**	
4/9/2012	212209	3,160.57		
			PRINT/COLLATE-CAFR 2011/12	2,933.24
			SALES TAX	227.33
Vendor Total		**3,160.57**		
FYTD for CROWN PRINTERS		**7,252.84**		
CTY OF RIV DEPT OF ENVIRONMENTAL HEALTH			Remit to: **RIVERSIDE** **CA**	
4/30/2012	212469	6,214.03		
			VECTOR CONTROL SVCS	6,214.03
Vendor Total		**6,214.03**		
FYTD for CTY OF RIV DEPT OF ENVIRONMENTAL HEALTH		**24,084.83**		
CYCLERY USA, INC.			Remit to: **REDLANDS** **CA**	
4/16/2012	212300	1,249.86		
			TREK 16" MOUNTAIN BIKE-POLICE	1,249.86
Vendor Total		**1,249.86**		
FYTD for CYCLERY USA, INC.		**1,249.86**		

City of Moreno Valley

Check Register

For Period 4/1/2012 through 4/30/2012

Check Date	Check Number	Check Amount	Description/Purpose of Payment	Payment Amount(s)
D & D SERVICES DBA D & D DISPOSAL, INC.			Remit to: **VALENCIA** **CA**	
4/30/2012	212470	745.00		
			DECEASED ANIMAL RMVL	745.00
Vendor Total		**745.00**		
FYTD for D & D SERVICES DBA D & D DISPOSAL, INC.		**7,450.00**		
DALE, KATHLEEN			Remit to: **MORENO VALLEY** **CA**	
4/2/2012	884854	318.73		
			RETIREE MED APR '12	318.73
Vendor Total		**318.73**		
FYTD for DALE, KATHLEEN		**3,187.30**		
DALIA'S PIZZA			Remit to: **ALTA LOMA** **CA**	
4/9/2012	212210	68.75		
			REFUND-BUS. LIC OVRPMT	68.75
Vendor Total		**68.75**		
FYTD for DALIA'S PIZZA		**68.75**		
DATA TICKET, INC.			Remit to: **NEWPORT BEACH** **CA**	
4/2/2012	884855	2,567.12		
			CITATION PROCESSING-BUILDING	694.80
			CITATION PROCESSING-POLICE	1,872.32
4/9/2012	884950	5,359.27		
			CITATION PROCESSING-CODE	4,042.85
			THIRD PARTY COLLECTION FEES	1,316.42
4/30/2012	885062	18,650.35		
			CITATION PROCESSING-BLDG	201.72
			CITATION PROCESSING-BLDG	478.14
			THIRD PARTY COLLECTION FEES	478.50
			CITATION PROCESSING-CODE	17,491.99
Vendor Total		**26,576.74**		
FYTD for DATA TICKET, INC.		**237,243.75**		
DATAQUICK CORPORATE HEADQUARTERS			Remit to: **SAN DIEGO** **CA**	
4/2/2012	212059	130.50		
			SOFTWARE/ONLINE SUBSCRIPTION	130.50
4/23/2012	212384	130.50		
			SOFTWARE/ONLINE SUBSCRIPTION	130.50
Vendor Total		**261.00**		
FYTD for DATAQUICK CORPORATE HEADQUARTERS		**1,305.00**		

Check Date	Check Number	Check Amount	Description/Purpose of Payment	Payment Amount(s)
DAUM COMMERICAL REAL ESTATE SERVICES			Remit to: **LOS ANGELES** **CA**	
4/16/2012	212301	62.48		
			REFUND-BUS LIC OVERPAYMENT	62.48
Vendor Total		**62.48**		
FYTD for DAUM COMMERICAL REAL ESTATE SERVICES		**62.48**		
DDL TRAFFIC			Remit to: **CHINO HILLS** **CA**	
4/23/2012	212385	11,113.38		
			772 OPTICOM DETECTORS-60/NASON	2,700.00
			GLOBAL 764 MMPS	5,500.00
			AB-0155 PELCO CLAMPS	180.00
			M-138 OPTICOM CABLE 1000' ROLL	300.00
			COUNT DOWN PED MODULES	1,170.00
			TECHNICAL SUPPORT	500.00
			CA SALES TAX	763.38
Vendor Total		**11,113.38**		
FYTD for DDL TRAFFIC		**43,388.21**		
DE LA CRUZ, CYNTHIA			Remit to: **MORENO VALLEY** **CA**	
4/2/2012	212060	29.60		
			REFUND-DEPOSIT WESTBLUFF PRK	29.60
Vendor Total		**29.60**		
FYTD for DE LA CRUZ, CYNTHIA		**29.60**		
DEBINAIRE COMPANY			Remit to: **CORONA** **CA**	
4/9/2012	212211	610.00		
			BOILER MAINT-EOC	140.00
			BOILER MAINT-CITY HALL	140.00
			BOILER MAINT-PSB	141.09
			BOILER MAINT-PSB	25.97
			BOILER MAINT-PSB	67.94
			BOILER MAINT-CRC	95.00
4/16/2012	212302	425.00		
			RELOCATE TEMPRTURE SENSOR-EOC	425.00
4/23/2012	212386	140.08		
			BOILER MAINT-CITY HALL	140.08
Vendor Total		**1,175.08**		
FYTD for DEBINAIRE COMPANY		**2,957.28**		
DELTA DENTAL			Remit to: **SAN FRANCISCO** **CA**	
4/2/2012	884856	10,203.24		
			EMPLOYEE DENTAL INSURANCE	10,203.24
Vendor Total		**10,203.24**		
FYTD for DELTA DENTAL		**104,923.54**		

City of Moreno Valley

Check Register

For Period 4/1/2012 through 4/30/2012

Check Date	Check Number	Check Amount	Description/Purpose of Payment	Payment Amount(s)
DELTACARE USA			Remit to: **LOS ANGELES** **CA**	
4/23/2012	212387	5,768.86		
			EMPLOYEE DENTAL INSURANCE	5,768.86
	Vendor Total	**5,768.86**		
FYTD for DELTACARE USA		**62,542.05**		
DENNIS GRUBB & ASSOCIATES, LLC			Remit to: **MIRA LOMA** **CA**	
4/2/2012	884857	9,785.00		
			PLAN REVIEW SVCS-FIRE PREVENTN	2,745.00
			FIRE INSPECTION SVCS	7,040.00
4/16/2012	884987	12,410.00		
			PLAN REVIEW SVCS-FIRE PREVENTN	5,370.00
			FIRE INSPECTION SVCS	7,040.00
	Vendor Total	**22,195.00**		
FYTD for DENNIS GRUBB & ASSOCIATES, LLC		**134,550.00**		
DEPARTMENT OF CONSERVATION			Remit to: **SACRAMENTO** **CA**	
4/16/2012	212303	1,831.35		
			SMI FEES FOR 1/1/12 TO 3/31/12	1,927.74
			SMI FEES FOR 1/1/12 TO 3/31/12	-96.39
	Vendor Total	**1,831.35**		
FYTD for DEPARTMENT OF CONSERVATION		**20,641.61**		
DHA CONSULTING			Remit to: **LONG BEACH** **CA**	
4/9/2012	212212	440.00		
			CONSULTING SVCS-AB26 COMPLIANC	440.00
	Vendor Total	**440.00**		
FYTD for DHA CONSULTING		**2,640.00**		
DIAMOND WIRELESS, LLC			Remit to: **SALT LAKE CITY** **UT**	
4/2/2012	212061	59.96		
			REFUND-BUS. LIC OVRPMT	37.90
			REFUND-BUS. LIC OVRPMT	22.06
	Vendor Total	**59.96**		
FYTD for DIAMOND WIRELESS, LLC		**59.96**		
DISPATCH TRANS LLC			Remit to: **FONTANA** **CA**	
4/30/2012	212471	86.00		
			REFUND-CITATION OVRPYMNT	86.00
	Vendor Total	**86.00**		
FYTD for DISPATCH TRANS LLC		**86.00**		

	Check Date	Check Number	Check Amount	Description/Purpose of Payment	Payment Amount(s)
DLS LANDSCAPE, INC				Remit to: **REDLANDS** **CA**	
	4/30/2012	885063	11,475.00		
				LANDSCAPE MAINT-CFD #1	2,052.00
				LANDSCAPE MAINT-ZONE A	9,423.00
	Vendor Total		**11,475.00**		
FYTD for DLS LANDSCAPE, INC			**118,296.00**		
DMC DESIGN GROUP, INC				Remit to: **CORONA** **CA**	
	4/9/2012	212213	2,500.00		
				DAY ST DRAINAGE IMPRVMNTS PROJ	2,500.00
	Vendor Total		**2,500.00**		
FYTD for DMC DESIGN GROUP, INC			**280,163.30**		
DMS CRANE SERVICE				Remit to: **REDLANDS** **CA**	
	4/2/2012	212062	260.00		
				CRANE SVC-ANIMAL SHELTER	260.00
	Vendor Total		**260.00**		
FYTD for DMS CRANE SERVICE			**260.00**		
DORY, ALLEEN F.				Remit to: **HEMET** **CA**	
	4/2/2012	212063	225.99		
				RETIREE MED APR '12	225.99
	Vendor Total		**225.99**		
FYTD for DORY, ALLEEN F.			**3,349.44**		
DURAN, BLANCA				Remit to: **MORENO VALLEY** **CA**	
	4/2/2012	212064	168.00		
				INSTRUCTOR SVCS-FOLK DANCE	168.00
	Vendor Total		**168.00**		
FYTD for DURAN, BLANCA			**2,142.00**		
DUVAL, ROBERTA				Remit to: **SUN CITY** **CA**	
	4/30/2012	212473	875.00		
				INSTRUCTOR SVCS-CERT	875.00
	Vendor Total		**875.00**		
FYTD for DUVAL, ROBERTA			**2,985.00**		

City of Moreno Valley

Check Register

For Period 4/1/2012 through 4/30/2012

Check Date	Check Number	Check Amount	Description/Purpose of Payment	Payment Amount(s)
E.R. BLOCK PLUMBING & HEATING, INC.			Remit to: **RIVERSIDE** **CA**	
4/2/2012	884858	681.63		
			BACKFLOW DEVICE TESTS-ZONE D	360.00
			BACKFLOW DEVICE TESTS-ZONE D	60.00
			BACKFLOW DEVICE TESTS-ZONE E-1	40.00
			BACKFLOW DEVICE TEST-ZONE E-1A	20.00
			BACKFLOW DEVICE TESTS-ZONE M	40.00
			BACKFLOW DEVICE KIT-ZONE E-1	53.88
			BACKFLOW DEVICE KIT-ZONE D	107.75
4/16/2012	884988	280.00		
			BACKFLOW DEVICE TESTS-ZONE D	80.00
			BACKFLOW DEVICE TESTS-ZONE M	60.00
			BACKFLOW DEVICE TEST-ZONE S	20.00
			BACKFLOW DEVICE TESTS-STN 91	40.00
			BACKFLOW DEVICE TEST-CFD #1	20.00
			BACKFLOW DEVICE TESTS-CONTRACT	40.00
			BACKFLOW DEVICE TEST-PARKS	20.00
4/23/2012	885025	240.00		
			BACKFLOW TESTING IN E-1	40.00
			BACKFLOW TESTING IN E-2	180.00
			BACKFLOW TESTING IN E-15	20.00
Vendor Total		**1,201.63**		
FYTD for E.R. BLOCK PLUMBING & HEATING, INC.		**37,360.87**		
EARLY, PAUL			Remit to: **SUN CITY** **CA**	
4/23/2012	212388	177.50		
			PER DIEM-LCC CITY ATTY CONF.	177.50
Vendor Total		**177.50**		
FYTD for EARLY, PAUL		**177.50**		
EASTER, LATRINA			Remit to: **MORENO VALLEY** **CA**	
4/2/2012	212065	66.00		
			REFUND-DEPOSITS ANIMAL SVCS	30.00
			REFUND-DEPOSITS ANIMAL SVCS	5.00
			REFUND-DEPOSITS ANIMAL SVCS	16.00
			REFUND-DEPOSITS ANIMAL SVCS	15.00
Vendor Total		**66.00**		
FYTD for EASTER, LATRINA		**66.00**		

	Check Date	Check Number	Check Amount	Description/Purpose of Payment	Payment Amount(s)
EASTERN MUNICIPAL WATER DISTRICT				Remit to: **PERRIS** **CA**	
	4/2/2012	212067	7,630.48		
				COST-SHARING ARRNGMNT RECONCIL	7,630.48
	4/16/2012	212304	8,725.53		
				WATER CHARGES	37.93
				WATER CHARGES	224.04
				WATER CHARGES	1,541.35
				WATER CHARGES	34.80
				WATER CHARGES	705.07
				WATER CHARGES	102.48
				WATER CHARGES	718.30
				WATER CHARGES	284.92
				WATER CHARGES	350.56
				WATER CHARGES	1,132.15
				WATER CHARGES	1,895.85
				WATER CHARGES	326.60
				WATER CHARGES	128.38
				WATER CHARGES	182.12
				WATER CHARGES	125.55
				WATER CHARGES	187.64
				WATER CHARGES	397.17
				WATER CHARGES	350.62
	4/30/2012	212474	18,252.24		
				WATER CHARGES	405.37
				WATER CHARGES	271.52
				WATER CHARGES	347.81
				WATER CHARGES	6,380.89
				WATER CHARGES	637.63
				WATER CHARGES	239.28
				WATER CHARGES	8,002.22
				WATER CHARGES	815.41
				WATER CHARGES	203.06
				WATER CHARGES	80.41
				WATER CHARGES	404.55
				WATER CHARGES	80.22
				WATER CHARGES	188.55
				WATER CHARGES	98.46
				WATER CHARGES	96.86
	Vendor Total		**34,608.25**		
FYTD for EASTERN MUNICIPAL WATER DISTRICT			**1,223,153.99**		
EASY MONEY EMG				Remit to: **VIRGINIA BEACH** **VA**	
	4/2/2012	212068	82.50		
				REFUND-BUS. LIC OVRPMT	82.50
	Vendor Total		**82.50**		
FYTD for EASY MONEY EMG			**82.50**		

City of Moreno Valley

Check Register

For Period 4/1/2012 through 4/30/2012

Check Date	Check Number	Check Amount	Description/Purpose of Payment	Payment Amount(s)
ECOLAB INC.			Remit to: **ST. PAUL** **MN**	
4/16/2012	212305	75.93		
			REFUND-BUS LIC OVERPAYMENT	75.93
	Vendor Total	**75.93**		
FYTD for ECOLAB INC.		**75.93**		
EDGELANE MOBILE PARK			Remit to: **LOS ANGELES** **CA**	
4/16/2012	212363	41.48		
			REFUND-UUT EXEMPT RESIDENTS	41.48
	Vendor Total	**41.48**		
FYTD for EDGELANE MOBILE PARK		**395.14**		
EES CONSULTING, INC.			Remit to: **KIRKLAND** **WA**	
4/30/2012	212475	10,035.00		
			CONSULTING SVCS-MVU COSA	8,033.00
			CONSULTING SVCS-MVU COSA	1,177.00
			CONSULTING SVCS-MVU LINE EXT	825.00
	Vendor Total	**10,035.00**		
FYTD for EES CONSULTING, INC.		**41,752.00**		
EGGERSTEN, ANNE			Remit to: **RANCHO MIRAGE** **CA**	
4/2/2012	212069	320.43		
			RETIREE MED APR '12	320.43
	Vendor Total	**320.43**		
FYTD for EGGERSTEN, ANNE		**3,235.68**		
ELECTRIC SERVICES			Remit to: **MORENO VALLEY** **CA**	
4/9/2012	212215	30.00		
			REFUND-BUS. LIC OVRPMT	30.00
	Vendor Total	**30.00**		
FYTD for ELECTRIC SERVICES		**30.00**		
EMPIRE MOWER			Remit to: **MORENO VALLEY** **CA**	
4/30/2012	212476	198.15		
			EQUIPMENT REPAIRS-PARK MAINT	198.15
	Vendor Total	**198.15**		
FYTD for EMPIRE MOWER		**1,419.73**		
EMPLOYMENT DEVELOPMENT DEPARTMENT			Remit to:	
4/2/2012	3052	500.00		
			DEPOSIT TO STATE ACCT 4/2/12	500.00
	Vendor Total	**500.00**		
FYTD for EMPLOYMENT DEVELOPMENT DEPARTMENT		**1,030,342.80**		

Check Date	Check Number	Check Amount	Description/Purpose of Payment	Payment Amount(s)
ENCO UTILITY SERVICES MORENO VALLEY LLC			Remit to: **ANAHEIM** **CA**	
4/2/2012	884859	261.53		
			CACTUS AVE LIGHTS PROJ WORK	212.25
			NASON TO IRIS NEW SL SYSTEM	49.28
4/9/2012	884951	345.00		
			METER CHARGES-MVU	345.00
4/16/2012	884990	11,425.51		
			MVU WORK AUTHORIZATION 40251B	1,448.27
			MVU WORK AUTHORIZATION 40243A	136.94
			MVU WORK AUTHORIZATION 40250B	1,401.84
			MVU WORK AUTHORIZATION 40249B	6,297.09
			MVU WORK AUTHORIZATN 40237B01	249.72
			MOR BEACH BRIDGE TO EUCALYP BB	258.66
			ENG. REVIEW-SCE PROJ ON CACTUS	561.20
			REVIEW RULE 20A UG PROJ-NASON	1,071.79
Vendor Total		**12,032.04**		
FYTD for ENCO UTILITY SERVICES MORENO VALLEY LLC		**2,267,437.93**		
ESI ACQUISITION, INC.			Remit to: **AUGUSTA** **GA**	
4/16/2012	884991	8,800.00		
			SS-CIMS7-PRB WEBEOC PROF V7	4,900.00
			SS-CIMS7-MPR-TXI WEBEOC MAPPER	3,900.00
Vendor Total		**8,800.00**		
FYTD for ESI ACQUISITION, INC.		**8,800.00**		
EVANS ENGRAVING & AWARDS			Remit to: **MORENO VALLEY** **CA**	
4/2/2012	884860	16.17		
			ENGRAVING/PLAQUE-POLICE	16.17
4/23/2012	885026	32.33		
			NAMEPLATES & BADGES	32.33
Vendor Total		**48.50**		
FYTD for EVANS ENGRAVING & AWARDS		**1,243.01**		
EWING IRRIGATION PRODUCTS, INC.			Remit to: **PHOENIX** **AZ**	
4/9/2012	212217	5.19		
			IRRIGATION PARTS/SUPPLY-PARKS	5.19
Vendor Total		**5.19**		
FYTD for EWING IRRIGATION PRODUCTS, INC.		**10,886.97**		

City of Moreno Valley

Check Register

For Period 4/1/2012 through 4/30/2012

Check Date	Check Number	Check Amount	Description/Purpose of Payment	Payment Amount(s)
EXCEL LANDSCAPE, INC			Remit to: **CORONA** **CA**	
4/16/2012	212306	5,396.99		
			LANDSCAPE MAINT-WQB'S	5,396.99
4/30/2012	212477	4,449.17		
			LANDSCAPE MAINT-ZONE E-7	1,672.00
			LANDSCAPE MAINT-ZONE E-7	2,777.17
Vendor Total		**9,846.16**		
FYTD for EXCEL LANDSCAPE, INC		**85,306.61**		
FAIR HOUSING COUNCIL OF RIV CO, INC.			Remit to: **RIVERSIDE** **CA**	
4/9/2012	884952	5,186.29		
			FORECLOSURE PREVENTN PRGRM	1,646.99
			LANDLORD/TENANT MEDIATN PRGRM	1,157.58
			FAIR HOUSING DISCRIMINATN	2,381.72
Vendor Total		**5,186.29**		
FYTD for FAIR HOUSING COUNCIL OF RIV CO, INC.		**57,761.88**		
FAIR PRICE CARPETS			Remit to: **RIVERSIDE** **CA**	
4/9/2012	212218	60.11		
			REFUND-BUS. LIC OVRPMT	60.11
Vendor Total		**60.11**		
FYTD for FAIR PRICE CARPETS		**60.11**		
FAMILY SERVICE ASSOCIATION			Remit to: **MORENO VALLEY** **CA**	
4/2/2012	212071	12,912.71		
			CASE MGMNT SVCS	12,842.04
			RNTL ARREARS SVCS	70.67
Vendor Total		**12,912.71**		
FYTD for FAMILY SERVICE ASSOCIATION		**301,722.90**		
FASHION BLINDS USA			Remit to: **RIVERSIDE** **CA**	
4/23/2012	212390	74.62		
			REFUND-BUS LIC OVERPAYMENT	74.62
Vendor Total		**74.62**		
FYTD for FASHION BLINDS USA		**74.62**		
FEENSTRA, JOHN			Remit to: **REDLANDS** **CA**	
4/2/2012	884861	361.25		
			RETIREE MED APR '12	361.25
Vendor Total		**361.25**		
FYTD for FEENSTRA, JOHN		**3,612.50**		

Check Date	Check Number	Check Amount	Description/Purpose of Payment	Payment Amount(s)
FENCING BY ACREY, INC			Remit to: **RIVERSIDE** **CA**	
4/2/2012	212072	26.16		
			REFUND-BUS. LIC OVRPMT	26.16
	Vendor Total	**26.16**		
FYTD for FENCING BY ACREY, INC		**26.16**		
FERGUSON, JENNIFER			Remit to: **INDIAN WELLS** **CA**	
4/23/2012	212391	95.00		
			REFUND-RABIES & SN DEPOSIT	20.00
			REFUND-RABIES & SN DEPOSIT	75.00
	Vendor Total	**95.00**		
FYTD for FERGUSON, JENNIFER		**95.00**		
FIRE ENGINEERING			Remit to: **CHICAGO** **IL**	
4/30/2012	212478	139.65		
			SUBSCRIPTION R/N-FIRE SVCS	139.65
	Vendor Total	**139.65**		
FYTD for FIRE ENGINEERING		**139.65**		
FIRST AMERICAN CORE LOGIC, INC.			Remit to: **SANTA ANA** **CA**	
4/2/2012	212073	598.00		
			ONLINE PROPERTY INFO-CODE	247.00
			ONLINE PROPERTY INFO-CEDD ADMN	181.00
			ONLINE PROPERTY INFO-N PRESVTN	170.00
4/30/2012	212479	664.00		
			REALQUEST ONLINE ACCESS-CODE	307.00
			REALQUEST ONLINE ACCESS-CEDD	187.00
			REALQUEST ONLINE ACCESS-N PRES	170.00
	Vendor Total	**1,262.00**		
FYTD for FIRST AMERICAN CORE LOGIC, INC.		**6,608.00**		
FIRST CHOICE SERVICES			Remit to: **ONTARIO** **CA**	
4/16/2012	884992	46.68		
			COFFEE SVC-EMPLOYEE PAID	46.68
4/30/2012	885065	627.71		
			COFFEE SVC-EMPLOYEE PAID	214.46
			COFFEE SVC-EMPLOYEE PAID	57.97
			COFFEE SVC-EMPLOYEE PAID	176.17
			COFFEE SVC-EMPLOYEE PAID	120.73
			COFFEE SVC-EMPLOYEE PAID	58.38
	Vendor Total	**674.39**		
FYTD for FIRST CHOICE SERVICES		**7,439.08**		

City of Moreno Valley

Check Register

For Period 4/1/2012 through 4/30/2012

Check Date	Check Number	Check Amount	Description/Purpose of Payment	Payment Amount(s)
FITNESS 19 CA 155 11C			Remit to: **MORENO VALLEY** **CA**	
4/23/2012	212392	224.00		
			GYM MEMBERSHIP DEDUCTIONS	224.00
Vendor Total		**224.00**		
FYTD for FITNESS 19 CA 155 11C		**2,256.00**		
FOCUS ESTATES, INC			Remit to: **MORENO VALLEY** **CA**	
4/23/2012	212393	593.20		
			HOME IMPRVMNT LN CONTRACT SVCS	2,435.40
			HOME IMPRVMNT LN CONTRACT SVCS	1,259.55
			INVOICE CREDITS	-3,101.75
Vendor Total		**593.20**		
FYTD for FOCUS ESTATES, INC		**35,488.50**		
FOSTER, NANCY A.			Remit to: **MORENO VALLEY** **CA**	
4/2/2012	884862	318.73		
			RETIREE MED APR '12	318.73
Vendor Total		**318.73**		
FYTD for FOSTER, NANCY A.		**3,187.30**		
FRANCE, JEANETTE			Remit to: **REDLANDS** **CA**	
4/30/2012	212480	82.50		
			REFUND-CITATION DISMISSED	57.50
			REFUND-CITATION DISMISSED	25.00
Vendor Total		**82.50**		
FYTD for FRANCE, JEANETTE		**82.50**		
FRANCHISE TAX BOARD			Remit to: **SACRAMENTO** **CA**	
4/9/2012	212220	1,537.55		
			GARNISHMENT	641.89
			GARNISHMENT	153.12
			GARNISHMENT	25.00
			GARNISHMENT	567.54
			GARNISHMENT	150.00
4/23/2012	212394	937.91		
			GARNISHMENT	937.91
4/30/2012	212481	450.00		
			WITHHOLDING PAYMENT	450.00
Vendor Total		**2,925.46**		
FYTD for FRANCHISE TAX BOARD		**9,379.09**		

	Check Date	Check Number	Check Amount	Description/Purpose of Payment	Payment Amount(s)
FRANKLIN, L. C.				Remit to: **PERRIS** **CA**	
	4/23/2012	212395	193.14		
				MILEAGE REIMBURSEMENT	193.14
	Vendor Total		**193.14**		
FYTD for FRANKLIN, L. C.			**1,708.46**		
FRAZEE INDUSTRIES, INC				Remit to: **MORENO VALLEY** **CA**	
	4/2/2012	212074	1,154.47		
				PAINT/SUPPLY-GRAFFITI RMVL	1,154.47
	Vendor Total		**1,154.47**		
FYTD for FRAZEE INDUSTRIES, INC			**43,093.52**		
FREEMAN ELECTRIC SERVICE				Remit to: **MORENO VALLEY** **CA**	
	4/2/2012	212075	37.50		
				REFUND-BUS. LIC OVRPMT	37.50
	Vendor Total		**37.50**		
FYTD for FREEMAN ELECTRIC SERVICE			**37.50**		
FRESQUEZ, JOHN				Remit to: **MORENO VALLEY** **CA**	
	4/9/2012	212221	60.00		
				SPORTS OFFICIATING SVCS	60.00
	4/23/2012	212396	140.00		
				SPORTS OFFICIATING FEE	60.00
				SPORTS OFFICIATING FEE	80.00
	Vendor Total		**200.00**		
FYTD for FRESQUEZ, JOHN			**1,480.00**		
FUELING AND SERVICES TECHNOLOGY, INC				Remit to: **BUENA PARK** **CA**	
	4/2/2012	212076	78.57		
				REFUND-BUS. LIC OVRPMT	78.57
	Vendor Total		**78.57**		
FYTD for FUELING AND SERVICES TECHNOLOGY, INC			**78.57**		
FULBRIGHT & JAWORSKI, L.L.P.				Remit to: **LOS ANGELES** **CA**	
	4/2/2012	212077	639.00		
				LEGAL SVCS	639.00
	Vendor Total		**639.00**		
FYTD for FULBRIGHT & JAWORSKI, L.L.P.			**1,891.50**		

City of Moreno Valley

Check Register

For Period 4/1/2012 through 4/30/2012

Check Date	Check Number	Check Amount	Description/Purpose of Payment	Payment Amount(s)
FUNCHESS, CELESTE			Remit to: **MORENO VALLEY** **CA**	
4/23/2012	212397	52.00		
			REFUND-CANCELLED CONTRCT CLASS	52.00
	Vendor Total	**52.00**		
FYTD for FUNCHESS, CELESTE		**52.00**		
G/M BUSINESS INTERIORS, INC.			Remit to: **RIVERSIDE** **CA**	
4/16/2012	212308	409.87		
			REPLACEMENT WORK SURFACE-EOC	308.00
			DELIVERY/INSTALL (NON-TAXABLE)	78.00
			SALES TAX	23.87
	Vendor Total	**409.87**		
FYTD for G/M BUSINESS INTERIORS, INC.		**588.20**		
GAINES SR., GLENN E.			Remit to: **MORENO VALLEY** **CA**	
4/16/2012	212309	102.00		
			REFUND-CITATION FEES	102.00
	Vendor Total	**102.00**		
FYTD for GAINES SR., GLENN E.		**212.00**		
GALLS INC., INLAND UNIFORM			Remit to: **RIVERSIDE** **CA**	
4/23/2012	212398	225.25		
			UNIFORMS-POP TEAM	225.25
	Vendor Total	**225.25**		
FYTD for GALLS INC., INLAND UNIFORM		**7,862.53**		
GARCIA, JOE			Remit to: **MORENO VALLEY** **CA**	
4/30/2012	212482	75.50		
			REFUND-CITATION OVRPYMNT	75.50
	Vendor Total	**75.50**		
FYTD for GARCIA, JOE		**75.50**		
GARCIA, MARIVEL			Remit to: **POMONA** **CA**	
4/30/2012	212483	15,126.00		
			RELOCATION ASSISTANCE PYMT	15,126.00
	Vendor Total	**15,126.00**		
FYTD for GARCIA, MARIVEL		**18,850.00**		

Check Date	Check Number	Check Amount	Description/Purpose of Payment	Payment Amount(s)
GENERAL SECURITY SERVICES, INC.			Remit to: **WILMINGTON** **CA**	
4/2/2012	212078	306.80		
			SECURITY SVCS-CRC	306.80
4/9/2012	212222	214.76		
			SECURITY SVCS-TOWNGATE CTR	153.40
			SECURITY SVCS-TOWNGATE CTR	61.36
4/16/2012	212310	1,135.16		
			SECURITY SVCS-CRC RENTALS	92.04
			SECURITY SVCS-TOWNGTE RENTALS	76.70
			SECURITY SVCS-TOWNGTE RENTALS	76.70
			SECURITY SVCS-CRC	306.80
			SECURITY SVCS-CRC	306.80
			SECURITY SVCS-MVU	276.12
4/23/2012	212399	836.03		
			SECURITY SVCS-SENIOR CTR RNTLS	222.43
			SECURITY SVCS-CRC	306.80
			SECURITY SVCS-CRC	306.80
4/30/2012	212484	207.09		
			SECURITY SVCS-TOWNGATE CNTR	76.70
			SECURITY SVCS-TOWNGATE CNTR	53.69
			SECURITY SVCS-TOWNGATE CNTR	76.70
Vendor Total		**2,699.84**		
FYTD for GENERAL SECURITY SERVICES, INC.		**41,425.74**		
GHANTIWALA, PRAVIN			Remit to: **WALNUT** **CA**	
4/9/2012	884953	3,420.00		
			ENGINEERING/DESIGN SVCS-MVU	3,420.00
4/23/2012	885027	2,565.00		
			ENGINEERING/DESIGN SVCS-MVU	2,565.00
4/30/2012	885066	3,420.00		
			ENGINEERING/DESIGN SVCS-MVU	3,420.00
Vendor Total		**9,405.00**		
FYTD for GHANTIWALA, PRAVIN		**35,910.00**		

City of Moreno Valley

Check Register

For Period 4/1/2012 through 4/30/2012

Check Date	Check Number	Check Amount	Description/Purpose of Payment	Payment Amount(s)
GIBBS, GIDEN, LOCHER, TURNER & SENET LLP			Remit to: **LOS ANGELES** **CA**	
4/2/2012	884863	8,461.09		
			LEGAL SVCS	3,964.90
			LEGAL SVCS	4,496.19
4/9/2012	884954	9,966.25		
			LEGAL SVCS	4,983.13
			LEGAL SVCS	4,983.12
4/16/2012	884993	88.00		
			LEGAL SVCS	88.00
4/23/2012	885028	401.15		
			LEGAL SVCS	200.57
			LEGAL SVCS	200.58
4/30/2012	885067	12,401.90		
			LEGAL SVCS	2,658.95
			LEGAL SVCS	106.00
			LEGAL SVCS	2,053.70
			LEGAL SVCS	7,583.25
Vendor Total		**31,318.39**		
FYTD for GIBBS, GIDEN, LOCHER, TURNER & SENET LLP		**254,326.41**		
GLACIER WATER			Remit to: **VISTA** **CA**	
4/2/2012	212079	31.29		
			REFUND-BUS. LIC OVRPMT	31.29
Vendor Total		**31.29**		
FYTD for GLACIER WATER		**31.29**		
GOD'S HELPING HAND			Remit to: **MENIFEE** **CA**	
4/9/2012	884955	712.50		
			RENT/UTILITIES-CDBG GRANT	712.50
Vendor Total		**712.50**		
FYTD for GOD'S HELPING HAND		**8,737.50**		
GOMEZ, MARIA			Remit to: **BEAUMONT** **CA**	
4/30/2012	212485	507.00		
			REFUND-CITATION OVRPYMNT	109.00
			REFUND-CITATION OVRPYMNT	109.00
			REFUND-CITATION OVRPYMNT	109.00
			REFUND-CITATION OVRPYMNT	180.00
Vendor Total		**507.00**		
FYTD for GOMEZ, MARIA		**507.00**		

	Check Date	Check Number	Check Amount	Description/Purpose of Payment	Payment Amount(s)
GONG ENTERPRISES, INC.				Remit to: **HUNTINGTON BEACH CA**	
	4/9/2012	212223	1,660.00		
				CONSULTANT PLAN CHECK SVCS	830.00
				CONSULTANT PLAN CHECK SVCS	830.00
	4/16/2012	212311	1,152.00		
				PLAN CHECK SVCS-TM32505 FINAL	576.00
				PLAN CHECK SVCS-TM32505 FINAL	576.00
	Vendor Total		**2,812.00**		
FYTD for GONG ENTERPRISES, INC.			**33,500.00**		
GONZALEZ, CLEMENTINA				Remit to: **MORENO VALLEY CA**	
	4/30/2012	212486	2,166.00		
				RELOCATION ASSISTANCE PYMT	2,166.00
	Vendor Total		**2,166.00**		
FYTD for GONZALEZ, CLEMENTINA			**6,425.00**		
GOODWIN, VERNITA				Remit to: **MORENO VALLEY CA**	
	4/2/2012	212080	390.00		
				CLAIM SETTLEMENT	390.00
	Vendor Total		**390.00**		
FYTD for GOODWIN, VERNITA			**390.00**		
GOZDECKI, DAN				Remit to: **MORENO VALLEY CA**	
	4/2/2012	884864	702.00		
				INSTRUCTOR SVCS-KUNG FU/YOUTH	594.00
				INSTRUCTOR SVCS-KUNG FU/ADULT	108.00
	Vendor Total		**702.00**		
FYTD for GOZDECKI, DAN			**6,040.13**		
GREENE, MATTHEW				Remit to: **MORENO VALLEY CA**	
	4/9/2012	212224	90.00		
				SPORTS OFFICIATING SVCS	54.00
				50% CSS WITHHOLDING	-27.00
				SPORTS OFFICIATING SVCS	54.00
				50% CSS WITHHOLDING	-27.00
				SPORTS OFFICIATING SVCS	72.00
				50% CSS WITHHOLDING	-36.00
	4/23/2012	212400	54.00		
				SPORTS OFFICIATING FEE	54.00
				50% WITHHOLDING FOR CSS ORDER	-27.00
				SPORTS OFFICIATING FEE	54.00
				50% WITHHOLDING FOR CSS ORDER	-27.00
	Vendor Total		**144.00**		
FYTD for GREENE, MATTHEW			**1,053.00**		

City of Moreno Valley

Check Register

For Period 4/1/2012 through 4/30/2012

Check Date	Check Number	Check Amount	Description/Purpose of Payment	Payment Amount(s)
GRIFFIN, MARLENE C			Remit to: **GREEN VALLEY** **AZ**	
4/2/2012	884865	318.73		
			RETIREE MED APR '12	318.73
	Vendor Total	**318.73**		
FYTD for GRIFFIN, MARLENE C		**3,187.30**		
GROUP DELTA CONSULTANTS, INC			Remit to: **IRVINE** **CA**	
4/2/2012	884866	500.00		
			DAY ST IMPRVMNTS PROJECT SVCS	500.00
4/9/2012	884956	3,321.48		
			INDIAN ST. BICYCLE LANE PROJ.	207.20
			INDIAN ST. BICYCLE LANE PROJ.	3,114.28
	Vendor Total	**3,821.48**		
FYTD for GROUP DELTA CONSULTANTS, INC		**5,086.48**		
GRUYTCH, MICHAEL			Remit to: **MORENO VALLEY** **CA**	
4/30/2012	212487	119.00		
			REFUND-CITATION OVRPYMNT	119.00
	Vendor Total	**119.00**		
FYTD for GRUYTCH, MICHAEL		**119.00**		
GUIDA SURVEYING, INC.			Remit to: **IRVINE** **CA**	
4/16/2012	884994	12,926.00		
			IRONWOOD AVE/STORM DRAIN IMPRV	12,926.00
	Vendor Total	**12,926.00**		
FYTD for GUIDA SURVEYING, INC.		**39,633.00**		
GUILD, ALLISON			Remit to: **MORENO VALLEY** **CA**	
4/23/2012	212401	40.00		
			REFUND-CANCELLED CONTRCT CLASS	40.00
	Vendor Total	**40.00**		
FYTD for GUILD, ALLISON		**40.00**		
GUILIANO, MARIA			Remit to: **TEMECULA** **CA**	
4/2/2012	212081	60.00		
			INSTRUCTOR SVCS-ZUMBA	60.00
4/30/2012	212488	96.00		
			INSTRUCTOR SVCS-ZUMBA	96.00
	Vendor Total	**156.00**		
FYTD for GUILIANO, MARIA		**1,292.40**		

	Check Date	Check Number	Check Amount	Description/Purpose of Payment	Payment Amount(s)
GUILLAN, REBECCA S.				Remit to: **ADVANCE** **NC**	
	4/2/2012	884867	264.53		
				RETIREE MED APR 12, PD APR 12	264.53
	Vendor Total		**264.53**		
FYTD for GUILLAN, REBECCA S.			**3,008.48**		
GUILLEN, RUTH				Remit to: **MORENO VALLEY** **CA**	
	4/2/2012	884868	61.75		
				RETIREE MED MAR 12, PD APR 12	61.75
	Vendor Total		**61.75**		
FYTD for GUILLEN, RUTH			**607.65**		
GUTIERREZ, ROBERT				Remit to: **LA VERNE** **CA**	
	4/2/2012	884869	318.73		
				RETIREE MED APR '12	318.73
	Vendor Total		**318.73**		
FYTD for GUTIERREZ, ROBERT			**3,187.30**		
GUTIERREZ, SALVADOR				Remit to: **PERRIS** **CA**	
	4/23/2012	212402	75.00		
				REFUND-SPAY/NEUTER DEPOSIT	75.00
	Vendor Total		**75.00**		
FYTD for GUTIERREZ, SALVADOR			**75.00**		
GUZMAN'S CART SERVICE				Remit to: **RIVERSIDE** **CA**	
	4/16/2012	884995	4,049.00		
				SHOPPING CART RETRIVAL SVC	4,049.00
	Vendor Total		**4,049.00**		
FYTD for GUZMAN'S CART SERVICE			**40,490.00**		
H & P NAIL				Remit to: **RIVERSIDE** **CA**	
	4/2/2012	212082	90.00		
				REFUND-BUS. LIC OVRPMT	90.00
	Vendor Total		**90.00**		
FYTD for H & P NAIL			**90.00**		
HAAS, MINA				Remit to: **MORENO VALLEY** **CA**	
	4/2/2012	212083	192.00		
				INSTRUCTOR SVCS-BODY SCULPTING	60.00
				INSTRUCTOR SVCS-BODY SCULPTING	132.00
	Vendor Total		**192.00**		
FYTD for HAAS, MINA			**2,554.20**		

City of Moreno Valley

Check Register

For Period 4/1/2012 through 4/30/2012

	Check Date	Check Number	Check Amount	Description/Purpose of Payment	Payment Amount(s)
HAMBURG, IRENE				Remit to: **OTIS** **OR**	
	4/2/2012	884870	637.46		
				RETIREE MED JAN-FEB12,PD APR12	637.46
	Vendor Total		**637.46**		
FYTD for HAMBURG, IRENE			**3,159.76**		
HAMLIN, WILLIAM R.				Remit to: **BEAUMONT** **CA**	
	4/2/2012	884871	318.73		
				RETIREE MED APR '12	318.73
	Vendor Total		**318.73**		
FYTD for HAMLIN, WILLIAM R.			**3,187.30**		
HANES, MARTIN D.				Remit to: **MORENO VALLEY** **CA**	
	4/2/2012	884872	318.73		
				RETIREE MED APR '12	318.73
	Vendor Total		**318.73**		
FYTD for HANES, MARTIN D.			**3,187.30**		
HANSEN, ROBERT L.				Remit to: **MORENO VALLEY** **CA**	
	4/23/2012	212403	177.50		
				PER DIEM-LCC CITY ATTY CONF.	177.50
	Vendor Total		**177.50**		
FYTD for HANSEN, ROBERT L.			**1,079.06**		
HAPPY TIME BOOK STORE				Remit to: **MORENO VALLEY** **CA**	
	4/16/2012	212312	70.24		
				REFUND-BUS LIC OVERPAYMENT	70.24
	Vendor Total		**70.24**		
FYTD for HAPPY TIME BOOK STORE			**70.24**		
HARDING, JOHN S.				Remit to: **BANNING** **CA**	
	4/2/2012	212084	318.73		
				RETIREE MED APR '12	318.73
	Vendor Total		**318.73**		
FYTD for HARDING, JOHN S.			**3,187.30**		

Check Date	Check Number	Check Amount	Description/Purpose of Payment	Payment Amount(s)
HARRIS & ASSOCIATES, INC.			Remit to: **IRVINE** **CA**	
4/2/2012	884873	7,582.41		
			PLAN CHECK SVCS-PA110009	2,408.73
			PLAN CHECK SVCS-PA070168	3,792.85
			PLAN CHECK SVCS-PA070168	1,380.83
4/23/2012	885029	424.77		
			PLAN CHECK SVCS-PA070168	424.77
Vendor Total		**8,007.18**		
FYTD for HARRIS & ASSOCIATES, INC.		**22,369.45**		
HARTMANN, RICK			Remit to: **SAN DIMAS** **CA**	
4/2/2012	212085	318.73		
			RETIREE MED APR '12	318.73
4/2/2012	884874	3,287.02		
			DEVELOPMENT IMPACT FEE PRGRM	3,287.02
4/23/2012	885030	201.25		
			DEVELOPMENT IMPACT FEE PRGRM	201.25
Vendor Total		**3,807.00**		
FYTD for HARTMANN, RICK		**35,300.57**		
HATFIELD, CHARLES			Remit to: **LAS VEGAS** **NV**	
4/2/2012	884875	318.73		
			RETIREE MED APR '12	318.73
Vendor Total		**318.73**		
FYTD for HATFIELD, CHARLES		**3,506.03**		
HEFFLEY, ROSS W.			Remit to: **HEMET** **CA**	
4/2/2012	884876	318.73		
			RETIREE MED APR '12	318.73
Vendor Total		**318.73**		
FYTD for HEFFLEY, ROSS W.		**3,187.30**		
HERNANDEZ, MARIA DELROCIO			Remit to: **LOS ANGELES** **CA**	
4/30/2012	212489	236.00		
			REIMB. FTB INTERCEPT-CITATION	236.00
Vendor Total		**236.00**		
FYTD for HERNANDEZ, MARIA DELROCIO		**236.00**		
HERRICK, ROBERT D.			Remit to: **MORENO VALLEY** **CA**	
4/2/2012	212086	318.73		
			RETIREE MED APR '12	318.73
Vendor Total		**318.73**		
FYTD for HERRICK, ROBERT D.		**3,187.30**		

City of Moreno Valley

Check Register

For Period 4/1/2012 through 4/30/2012

Check Date	Check Number	Check Amount	Description/Purpose of Payment	Payment Amount(s)
HOCKLESS, CYNTHIA			Remit to: **FONTANA** **CA**	
4/9/2012	212225	200.00		
			REFUND-RENTAL DEPOSIT-TWNGATE	200.00
	Vendor Total	**200.00**		
FYTD for HOCKLESS, CYNTHIA		**200.00**		
HODGE, MARK			Remit to: **MORENO VALLEY** **CA**	
4/16/2012	212313	125.00		
			REFUND-RENTL FEES-PICNIC SHLTR	125.00
	Vendor Total	**125.00**		
FYTD for HODGE, MARK		**125.00**		
HOLMAN AUBRY/JOSH			Remit to: **BEAUMONT** **CA**	
4/2/2012	212087	20.00		
			REFUND-RABIES DEPOSIT	20.00
	Vendor Total	**20.00**		
FYTD for HOLMAN AUBRY/JOSH		**20.00**		
HONDA YAMAHA OF REDLANDS			Remit to: **REDLANDS** **CA**	
4/2/2012	884877	1,966.41		
			MOTORCYCLE MAINT/REPAIR-POLICE	420.00
			MOTORCYCLE PARTS	1,093.51
			MOTORCYCLE MAINT/REPAIR-POLICE	28.00
			MOTORCYCLE PARTS	52.31
			MOTORCYCLE MAINT/REPAIR-POLICE	84.00
			MOTORCYCLE PARTS	208.28
			MOTORCYCLE MAINT/REPAIR-POLICE	28.00
			MOTORCYCLE PARTS-POLICE	52.31
4/16/2012	884996	1,667.46		
			MOTORCYCLE MAINT/REPAIR-POLICE	175.00
			MOTORCYCLE PARTS	472.48
			MOTORCYCLE MAINT/REPAIR-POLICE	525.00
			MOTORCYCLE PARTS	423.48
			MOTORCYCLE MAINT/REPAIR-POLICE	70.00
			MOTORCYCLE PARTS	1.50
4/23/2012	885032	131.57		
			MOTORCYCLE PARTS	131.57
4/30/2012	885068	98.91		
			MOTORCYCLE MAINT/REPAIR-POLICE	28.00
			MOTORCYCLE PARTS	52.31
			MOTORCYCLE MAINT/REPAIR-POLICE	14.00
			MOTORCYCLE PARTS	4.60
	Vendor Total	**3,864.35**		
FYTD for HONDA YAMAHA OF REDLANDS		**36,590.35**		

	Check Date	Check Number	Check Amount	Description/Purpose of Payment	Payment Amount(s)
HOT LINE CONSTRUCTION, INC				Remit to: **BRENTWOOD** **CA**	
	4/9/2012	212226	11,212.50		
				HOLD POLE FOR CONSTRUCT. CREW	11,212.50
	Vendor Total		**11,212.50**		
FYTD for HOT LINE CONSTRUCTION, INC			**11,212.50**		
HOUSE OF BEAUTY				Remit to: **RIVERSIDE** **CA**	
	4/16/2012	212314	71.55		
				REFUND-BUS LIC OVERPAYMENT	71.55
	Vendor Total		**71.55**		
FYTD for HOUSE OF BEAUTY			**71.55**		
HOUSER, EDITH E.				Remit to: **MORENO VALLEY** **CA**	
	4/2/2012	212088	318.73		
				RETIREE MED APR '12	318.73
	Vendor Total		**318.73**		
FYTD for HOUSER, EDITH E.			**3,187.30**		
HUNTINGTON BEACH HONDA				Remit to: **HUNTINGTON BEACH** **CA**	
	4/2/2012	212089	3,986.75		
				HONDA EU6500 GENERATOR-POLICE	3,700.00
				SALES TAX	286.75
	Vendor Total		**3,986.75**		
FYTD for HUNTINGTON BEACH HONDA			**9,594.64**		
ICMA RETIREMENT CORP 457				Remit to: **BALTIMORE** **MD**	
	4/6/2012	3057	9,025.01		
				DEF COMP 457 4/6/12	9,025.01
	4/20/2012	3065	8,575.01		
				DEF COMP 457 4/20/12	8,575.01
	Vendor Total		**17,600.02**		
FYTD for ICMA RETIREMENT CORP 457			**237,130.81**		

City of Moreno Valley

Check Register

For Period 4/1/2012 through 4/30/2012

	Check Date	Check Number	Check Amount	Description/Purpose of Payment	Payment Amount(s)
ICR DOORS				Remit to: **SAN BERNARDINO** **CA**	
	4/9/2012	884957	797.00		
				AUTOMATIC GATE MAINT-STN 6	150.00
				AUTOMATIC GATE MAINT-STN 58	150.00
				AUTOMATIC GATE MAINT-STN 65	90.00
				AUTOMATIC GATE MAINT-STN 91	150.00
				AUTOMATIC GATE MAINT-PSB	101.25
				AUTOMATIC GATE MAINT-PSB	155.75
	4/23/2012	885033	524.10		
				AUTOMATIC GATE MAINT-PSB	44.25
				AUTOMATIC GATE MAINT-PSB	80.75
				INSTALL NEW LOOP DETECTOR-PSB	163.75
				INSTALL NEW LOOP DETECTOR	71.60
				INSTALL NEW LOOP DETECTOR	163.75
	Vendor Total		**1,321.10**		
FYTD for ICR DOORS			**3,386.60**		
ING USA ANNUITY & LIFE INSURANCE CO.				Remit to: **DES MOINES** **IA**	
	4/9/2012	212227	400.00		
				NON-EXEMPT ANNUITY	400.00
	Vendor Total		**400.00**		
FYTD for ING USA ANNUITY & LIFE INSURANCE CO.			**4,225.00**		
INLAND CONTRACTORS, INC.				Remit to: **RIVERSIDE** **CA**	
	4/9/2012	884958	1,143.00		
				NUISANCE ABATEMENT SVCS-CODE	1,143.00
	Vendor Total		**1,143.00**		
FYTD for INLAND CONTRACTORS, INC.			**32,206.40**		
INLAND COUNTIES LEGAL SERVICES INC.				Remit to: **RIVERSIDE** **CA**	
	4/30/2012	212490	7,246.49		
				LEGAL SVCS-HPRR GRANT	7,246.49
	Vendor Total		**7,246.49**		
FYTD for INLAND COUNTIES LEGAL SERVICES INC.			**7,246.49**		
INSIDE PLANTS, INC.				Remit to: **CORONA** **CA**	
	4/9/2012	884959	320.00		
				INDOOR PLANT MAINT-CRC	320.00
	Vendor Total		**320.00**		
FYTD for INSIDE PLANTS, INC.			**3,200.00**		

	Check Date	Check Number	Check Amount	Description/Purpose of Payment	Payment Amount(s)
INTERFACE SYSTEMS				Remit to: **EARTH CITY** **MO**	
	4/2/2012	212091	77.69		
				REFUND-BUS. LIC OVRPMT	77.69
	Vendor Total		**77.69**		
FYTD for INTERFACE SYSTEMS			**77.69**		
INTERNAL REVENUE SERVICE				Remit to:	
	4/2/2012	3051	2,000.00		
				DEPOSIT TO FEDERAL ACCT 4/2/12	2,000.00
	Vendor Total		**2,000.00**		
FYTD for INTERNAL REVENUE SERVICE			**2,807,284.66**		
IVG ENERGY				Remit to: **HOUSTON** **TX**	
	4/2/2012	212092	1,898.15		
				RENEWABLE ENERGY CREDITS	1,898.15
	Vendor Total		**1,898.15**		
FYTD for IVG ENERGY			**1,898.15**		
J & J EQUIPMENT RENTALS				Remit to: **MORENO VALLEY** **CA**	
	4/2/2012	212093	20.00		
				REFUND-BUS. LIC OVRPMT	20.00
	Vendor Total		**20.00**		
FYTD for J & J EQUIPMENT RENTALS			**20.00**		
J D H CONTRACTING				Remit to: **RIVERSIDE** **CA**	
	4/9/2012	884960	530.00		
				WOMENS SHOWER WALL RMVL-STN 65	530.00
	Vendor Total		**530.00**		
FYTD for J D H CONTRACTING			**47,124.50**		
JACK JR HAMBURGER				Remit to: **MORENO VALLEY** **CA**	
	4/9/2012	212228	41.15		
				REFUND-BUS. LIC OVRPMT	41.15
	Vendor Total		**41.15**		
FYTD for JACK JR HAMBURGER			**41.15**		
JAM FIRE PROTECTION, INC				Remit to: **MONROVIA** **CA**	
	4/30/2012	212491	575.00		
				INSPECT FIRE SUPPRESSION SYSTM	575.00
	Vendor Total		**575.00**		
FYTD for JAM FIRE PROTECTION, INC			**1,170.00**		

City of Moreno Valley

Check Register

For Period 4/1/2012 through 4/30/2012

Check Date	Check Number	Check Amount	Description/Purpose of Payment	Payment Amount(s)
JANNEY & JANNEY ATTORNEY SVCS, INC.			Remit to: **RIVERSIDE** **CA**	
4/16/2012	212315	75.00		
			COURIER SVCS	75.00
Vendor Total		**75.00**		
FYTD for JANNEY & JANNEY ATTORNEY SVCS, INC.		**1,314.00**		
JDEDGE SOFTWARE, LLC			Remit to: **KRUGERVILLE** **TX**	
4/2/2012	884878	3,510.00		
			CONSULTANT SVCS-BANK ACH FILE	1,755.00
			CONSULTANT SVCS-BANK ACH FILE	1,755.00
4/9/2012	884961	19,655.08		
			ERP CONVERSION SVCS	2,892.52
			ERP CONVERSION SVCS	16,762.56
4/23/2012	885034	12,963.08		
			ERP CONVERSION SVCS	6,612.44
			ERP CONVERSION SVCS	4,052.56
			ERP CONVERSION SVCS	2,298.08
Vendor Total		**36,128.16**		
FYTD for JDEDGE SOFTWARE, LLC		**152,790.06**		
JONES, SUSAN			Remit to: **MORENO VALLEY** **CA**	
4/2/2012	884879	318.73		
			RETIREE MED APR '12	318.73
Vendor Total		**318.73**		
FYTD for JONES, SUSAN		**3,187.30**		
KARL SCANLAN CO, INC			Remit to: **MENIFEE** **CA**	
4/2/2012	212095	23.17		
			REFUND-BUS. LIC OVRPMT	23.17
Vendor Total		**23.17**		
FYTD for KARL SCANLAN CO, INC		**23.17**		
KDM MERIDIAN, INC.			Remit to: **LAKE FOREST** **CA**	
4/23/2012	885035	680.00		
			ADA COMPLIANT CURB/RAMPS PROJ	680.00
Vendor Total		**680.00**		
FYTD for KDM MERIDIAN, INC.		**80,550.00**		
KELL, MICHAEL			Remit to: **MORENO VALLEY** **CA**	
4/9/2012	212229	30.00		
			REFUND-FALSE ALARM/APPEALED	30.00
Vendor Total		**30.00**		
FYTD for KELL, MICHAEL		**30.00**		

	Check Date	Check Number	Check Amount	Description/Purpose of Payment	Payment Amount(s)
KIMLEY-HORN AND ASSOCIATES, INC				Remit to: **PHOENIX** **AZ**	
	4/2/2012	212096	9,686.06		
				TRANSP. MGMT CENTER PROJ SVCS	9,686.06
	4/9/2012	212230	7,784.66		
				TRANSP. MGMT CENTER PROJ SVCS	7,784.66
	Vendor Total		**17,470.72**		
FYTD for KIMLEY-HORN AND ASSOCIATES, INC			**23,662.46**		
KING, PATRICIA A.				Remit to: **LAS VEGAS** **NV**	
	4/2/2012	212097	271.44		
				RETIREE MED APR '12	271.44
	Vendor Total		**271.44**		
FYTD for KING, PATRICIA A.			**2,693.04**		
KOLB, CHARLES E.				Remit to: **MORENO VALLEY** **CA**	
	4/2/2012	884880	318.73		
				RETIREE MED APR '12	318.73
	Vendor Total		**318.73**		
FYTD for KOLB, CHARLES E.			**3,187.30**		
KOLLAR, KYLE				Remit to: **MORENO VALLEY** **CA**	
	4/2/2012	884881	318.73		
				RETIREE MED APR '12	318.73
	Vendor Total		**318.73**		
FYTD for KOLLAR, KYLE			**3,187.30**		
KONE, INC				Remit to: **MOLINE** **IL**	
	4/2/2012	212098	29.31		
				REFUND-BUS. LIC OVRPMT	29.31
	Vendor Total		**29.31**		
FYTD for KONE, INC			**29.31**		
KYLE, GARY M.				Remit to: **PRESCOTT VALLEY** **AZ**	
	4/2/2012	884882	318.73		
				RETIREE MED APR '12	318.73
	Vendor Total		**318.73**		
FYTD for KYLE, GARY M.			**3,187.30**		
LAFATA, JOSEPHINE				Remit to: **MORENO VALLEY** **CA**	
	4/2/2012	884883	318.73		
				RETIREE MED APR '12	318.73
	Vendor Total		**318.73**		
FYTD for LAFATA, JOSEPHINE			**3,187.30**		

City of Moreno Valley

Check Register

For Period 4/1/2012 through 4/30/2012

Check Date	Check Number	Check Amount	Description/Purpose of Payment	Payment Amount(s)
LANCE, SOLL & LUNGHARD, LLP			Remit to: **BREA** **CA**	
4/2/2012	212099	360.00		
			SINGLE AUDIT/REPORTS-FINAL	360.00
Vendor Total		**360.00**		
FYTD for LANCE, SOLL & LUNGHARD, LLP		**57,650.00**		
LANDMARK FENCE CO, INC			Remit to: **MONTCLAIR** **CA**	
4/9/2012	212231	79.35		
			REFUND-BUS. LIC OVRPMT	79.35
Vendor Total		**79.35**		
FYTD for LANDMARK FENCE CO, INC		**79.35**		
LANDSCAPE MANAGEMENT			Remit to: **MORENO VALLEY** **CA**	
4/2/2012	212100	34.40		
			REFUND-BUS. LIC OVRPMT	34.40
Vendor Total		**34.40**		
FYTD for LANDSCAPE MANAGEMENT		**34.40**		
LANGENDORF, BENJAMIN			Remit to: **PERRIS** **CA**	
4/2/2012	884884	254.59		
			RETIREE MED FEB 12, PD APR 12	254.59
Vendor Total		**254.59**		
FYTD for LANGENDORF, BENJAMIN		**2,258.12**		
LANGSTON MOTORSPORTS			Remit to: **PERRIS** **CA**	
4/16/2012	212317	448.92		
			MOTORCYCLE MAINT/REPAIR-POLICE	340.00
			MOTORCYCLE PARTS	108.92
4/23/2012	212404	786.53		
			MOTORCYCLE MAINT/REPAIR-POLICE	432.00
			MOTORCYCLE PARTS	354.53
4/30/2012	212492	695.40		
			MOTORCYCLE MAINT/REPAIR-POLICE	221.00
			MOTORCYCLE PARTS	474.40
Vendor Total		**1,930.85**		
FYTD for LANGSTON MOTORSPORTS		**6,963.42**		

	Check Date	Check Number	Check Amount	Description/Purpose of Payment	Payment Amount(s)
LAW ENFORCEMENT APPRECIATION COMMITTEE				Remit to: **RIVERSIDE** **CA**	
	4/16/2012	212318	250.00		
				34TH LAW ENF APPRECIATN DINNR	50.00
				34TH LAW ENF APPRECIATN DINNR	50.00
				34TH LAW ENF APPRECIATN DINNR	50.00
				34TH LAW ENF APPRECIATN DINNR	50.00
				34TH LAW ENF APPRECIATN DINNR	50.00
	4/30/2012	212493	50.00		
				34TH LAW ENF APPRECIATN DINNER	50.00
	Vendor Total		**300.00**		
FYTD for LAW ENFORCEMENT APPRECIATION COMMITTEE			**300.00**		
LAWYERS TITLE COMPANY				Remit to: **NEWPORT BEACH** **CA**	
	4/9/2012	212232	550.00		
				PRELIM. REPORT/DOCS-09304960	550.00
	4/23/2012	212405	500.00		
				PRELIM TITLE REPORT (BOWERS)	500.00
	Vendor Total		**1,050.00**		
FYTD for LAWYERS TITLE COMPANY			**531,574.12**		
LENNY'S AUTO REPAIR				Remit to: **PERRIS** **CA**	
	4/30/2012	212494	76.34		
				REFUND-BUS LICENSE OVRPYMNT	76.34
	Vendor Total		**76.34**		
FYTD for LENNY'S AUTO REPAIR			**76.34**		
LEWIS, CAROLYN S.				Remit to: **BEAUMONT** **CA**	
	4/2/2012	884885	318.73		
				RETIREE MED APR '12	318.73
	Vendor Total		**318.73**		
FYTD for LEWIS, CAROLYN S.			**3,187.30**		
LEXISNEXIS				Remit to: **LOS ANGELES** **CA**	
	4/23/2012	885036	1,480.00		
				LEGAL RESEARCH SVC	740.00
				LEGAL RESEARCH SVC	370.00
				LEGAL RESEARCH SVC	370.00
	Vendor Total		**1,480.00**		
FYTD for LEXISNEXIS			**14,800.00**		

City of Moreno Valley

Check Register

For Period 4/1/2012 through 4/30/2012

	Check Date	Check Number	Check Amount	Description/Purpose of Payment	Payment Amount(s)
LINDO, HERMINA G.				Remit to: **TITUSVILLE** **FL**	
	4/2/2012	884886	199.80		
				RETIREE MED FEB 12, PD APR 12	199.80
	Vendor Total		**199.80**		
FYTD for LINDO, HERMINA G.			**2,511.78**		
LITTLE BEIJING				Remit to: **MORENO VALLEY** **CA**	
	4/9/2012	212233	80.87		
				REFUND-BUS. LIC OVRPMT	80.87
	Vendor Total		**80.87**		
FYTD for LITTLE BEIJING			**80.87**		
LIZARRAGA, PATRICIA				Remit to: **MORENO VALLEY** **CA**	
	4/30/2012	212495	7.00		
				REFUND-ANIMAL LIC. OVRPYMNT	7.00
	Vendor Total		**7.00**		
FYTD for LIZARRAGA, PATRICIA			**7.00**		
LOGAN, CHARLES				Remit to: **LAS VEGAS** **NV**	
	4/2/2012	884887	318.73		
				RETIREE MED APR '12	318.73
	Vendor Total		**318.73**		
FYTD for LOGAN, CHARLES			**3,187.30**		
LONGDYKE, DENNIS				Remit to: **BEAUMONT** **CA**	
	4/2/2012	212101	318.73		
				RETIREE MED APR '12	318.73
	Vendor Total		**318.73**		
FYTD for LONGDYKE, DENNIS			**2,549.84**		
LOPEZ FLORES, NESTOR				Remit to: **MURRIETA** **CA**	
	4/30/2012	212496	163.50		
				REFUND-CITATION OVRPYMNT	163.50
	Vendor Total		**163.50**		
FYTD for LOPEZ FLORES, NESTOR			**163.50**		

	Check Date	Check Number	Check Amount	Description/Purpose of Payment	Payment Amount(s)
LOPEZ, JASMINE				Remit to: **MORENO VALLEY** **CA**	
	4/9/2012	212234	70.00		
				SPORTS OFFICIATING SVCS	70.00
	4/16/2012	212319	0.00		
				SPORTS OFFICIATING SVCS	70.00
				SPORTS OFFICIATING SVCS	70.00
				SPORTS OFFICIATING SVCS	70.00
				VOIDED CHECK #212319 - 4/18/12	-70.00
				VOIDED CHECK #212319 - 4/18/12	-70.00
				VOIDED CHECK #212319 - 4/18/12	-70.00
	4/23/2012	212406	210.00		
				SPORTS OFFICIATING SVCS	70.00
				SPORTS OFFICIATING SVCS	70.00
				SPORTS OFFICIATING FEE	35.00
				SPORTS OFFICIATING FEE	35.00
	Vendor Total		**280.00**		
FYTD for LOPEZ, JASMINE			**910.00**		
LOR GEOTECHNICAL GROUP, INC				Remit to: **RIVERSIDE** **CA**	
	4/9/2012	212235	50.00		
				REFUND-BUS. LIC OVRPMT	50.00
	Vendor Total		**50.00**		
FYTD for LOR GEOTECHNICAL GROUP, INC			**50.00**		
LOR GEOTECHNICAL GROUP, INC.				Remit to: **RIVERSIDE** **CA**	
	4/30/2012	885069	8,500.00		
				ENVIR. SITE ASSESSMENT SVCS	2,500.00
				ENVIR. SITE ASSESSMENT SVCS	3,000.00
				ENVIR. SITE ASSESSMENT SVCS	3,000.00
	Vendor Total		**8,500.00**		
FYTD for LOR GEOTECHNICAL GROUP, INC.			**59,935.80**		
LOS OLIVOS JEHOVAH'S WITNESS				Remit to: **MORENO VALLEY** **CA**	
	4/23/2012	212407	475.00		
				REFUND-RENTAL DEPOSIT-CRC	475.00
	Vendor Total		**475.00**		
FYTD for LOS OLIVOS JEHOVAH'S WITNESS			**475.00**		
LUIS RIOS AND EDUARDO GAMAS				Remit to: **MORENO VALLEY** **CA**	
	4/30/2012	212497	1,547.60		
				RELOCATION ASSISTANCE PYMT.	1,547.60
	Vendor Total		**1,547.60**		
FYTD for LUIS RIOS AND EDUARDO GAMAS			**5,152.85**		

City of Moreno Valley

Check Register

For Period 4/1/2012 through 4/30/2012

Check Date	Check Number	Check Amount	Description/Purpose of Payment	Payment Amount(s)
LUMLEY, ROBERT C.			Remit to: **MORENO VALLEY** **CA**	
4/2/2012	884888	318.73		
			RETIREE MED APR '12	318.73
	Vendor Total	**318.73**		
FYTD for LUMLEY, ROBERT C.		**3,187.30**		
MACADEE ELECTRICAL CONSTRUCTION			Remit to: **CHINO** **CA**	
4/9/2012	212236	38.50		
			REFUND-BUS. LIC OVRPMT	38.50
	Vendor Total	**38.50**		
FYTD for MACADEE ELECTRICAL CONSTRUCTION		**38.50**		
MAGNUM BREEZE II, INC/WOODCREST VEH CTR			Remit to: **RIVERSIDE** **CA**	
4/2/2012	884889	986.06		
			MDC EQUPMNT UPGRD-PD EXCURSION	520.00
			PARTS-MDC EQUIPMENT UPGRADE	317.39
			CA SALES TAX	24.60
			MISC PARTS FOR EXCURSION UPGRD	124.07
	Vendor Total	**986.06**		
FYTD for MAGNUM BREEZE II, INC/WOODCREST VEH CTR		**1,960.01**		
MALDONADO JR., LUIS			Remit to: **MORENO VALLEY** **CA**	
4/2/2012	212102	71.00		
			REFUND-DEPOSITS ANIMAL SVCS	30.00
			REFUND-DEPOSITS ANIMAL SVCS	5.00
			REFUND-DEPOSITS ANIMAL SVCS	16.00
			REFUND-DEPOSITS ANIMAL SVCS	15.00
			REFUND-DEPOSITS ANIMAL SVCS	5.00
	Vendor Total	**71.00**		
FYTD for MALDONADO JR., LUIS		**71.00**		
MALDONADO, JULISSA			Remit to: **MORENO VALLEY** **CA**	
4/9/2012	212237	300.00		
			REFUND-RENTAL DEPOSIT-SNR CTR	300.00
	Vendor Total	**300.00**		
FYTD for MALDONADO, JULISSA		**300.00**		
MARCH JOINT POWERS AUTHORITY			Remit to: **RIVERSIDE** **CA**	
4/16/2012	212320	9.70		
			GAS METER CHARGES	7.92
			GAS METER CHARGES	1.78
	Vendor Total	**9.70**		
FYTD for MARCH JOINT POWERS AUTHORITY		**65.45**		

	Check Date	Check Number	Check Amount	Description/Purpose of Payment		Payment Amount(s)
MARINA LANDSCAPE, INC				Remit to: **ANAHEIM**	**CA**	
	4/2/2012	884890	14,991.82			
				LANDSCAPE MAINT-ZONE DSG2-N		4,777.65
				LANDSCAPE MAINT-ZONE DSG2-S		4,480.83
				LANDSCAPE MAINT-ZONE E-1		4,943.58
				LANDSCAPE MAINT-ZONE E-1A		789.76
	4/9/2012	884962	1,495.50			
				LANDSCAPE MAINT-ZONE DSG2-S		1,045.50
				LANDSCAPE MAINT-ZONE E-1		450.00
	Vendor Total		**16,487.32**			
FYTD for MARINA LANDSCAPE, INC			**142,690.36**			
MARTINEZ, GLORIA				Remit to: **MORENO VALLEY**	**CA**	
	4/30/2012	212498	47.50			
				REFUND-CITATION OVRPYMNT		47.50
	Vendor Total		**47.50**			
FYTD for MARTINEZ, GLORIA			**47.50**			
MATHIS, NOLAN				Remit to: **JACKSON**	**KY**	
	4/2/2012	884891	359.80			
				RETIREE MED FEB 12, PD APR 12		359.80
	Vendor Total		**359.80**			
FYTD for MATHIS, NOLAN			**2,879.60**			
MAX MUSCLE				Remit to: **MORENO VALLEY**	**CA**	
	4/9/2012	212238	35.89			
				REFUND-BUS. LIC OVRPMT		35.89
	Vendor Total		**35.89**			
FYTD for MAX MUSCLE			**35.89**			
MAXINOSKI, SUE A.				Remit to: **AVINGER**	**TX**	
	4/2/2012	884892	318.73			
				RETIREE MED APR '12		318.73
	Vendor Total		**318.73**			
FYTD for MAXINOSKI, SUE A.			**3,187.30**			
MC GRATH RENTCORP (MOBILE MODULAR)				Remit to: **LIVERMORE**	**CA**	
	4/9/2012	212239	42.86			
				REFUND-BUS. LIC OVRPMT		42.86
	Vendor Total		**42.86**			
FYTD for MC GRATH RENTCORP (MOBILE MODULAR)			**42.86**			

City of Moreno Valley

Check Register

For Period 4/1/2012 through 4/30/2012

Check Date	Check Number	Check Amount	Description/Purpose of Payment	Payment Amount(s)
MCAFEE, WAYNE PH.D.			Remit to: **YUCAIPA** **CA**	
4/23/2012	212408	475.00		
			JOB MATCHING SVCS	475.00
Vendor Total		**475.00**		
FYTD for MCAFEE, WAYNE PH.D.		**2,370.00**		
MCCAIN TRAFFIC SUPPLY			Remit to: **VISTA** **CA**	
4/2/2012	212103	10,507.78		
			CONTROLLER-LASSELLE/MARGARET	10,507.78
4/23/2012	212409	7,158.91		
			TRAFFIC SUPPLIES	7,158.91
Vendor Total		**17,666.69**		
FYTD for MCCAIN TRAFFIC SUPPLY		**85,683.91**		
MCCARTY, MICHAEL			Remit to: **BEAUMONT** **CA**	
4/23/2012	212410	495.96		
			REIMB-2012 CPRS CONFERENCE	495.96
Vendor Total		**495.96**		
FYTD for MCCARTY, MICHAEL		**702.32**		
MEEKS, DANIEL			Remit to: **PERRIS** **CA**	
4/9/2012	884963	60.00		
			SPORTS OFFICIATING SVCS	60.00
4/16/2012	884997	140.00		
			SPORTS OFFICIATING SVCS	60.00
			SPORTS OFFICIATING SVCS	80.00
4/23/2012	885037	280.00		
			SPORTS OFFICIATING FEE	60.00
			SPORTS OFFICIATING FEE	80.00
			SPORTS OFFICIATING FEE	80.00
			SPORTS OFFICIATING FEE	60.00
Vendor Total		**480.00**		
FYTD for MEEKS, DANIEL		**3,240.00**		
MELAD & ASSOCIATES, INC			Remit to: **HUNTINGTON BEACH** **CA**	
4/2/2012	212104	659.99		
			PLAN CHECK SVCS-BLDG/SAFETY	659.99
4/30/2012	212499	747.27		
			PLAN CHECK SVCS-BLDG/SAFETY	747.27
Vendor Total		**1,407.26**		
FYTD for MELAD & ASSOCIATES, INC		**10,638.06**		

	Check Date	Check Number	Check Amount	Description/Purpose of Payment	Payment Amount(s)
MENGISTU, YESHIALEM				Remit to: **MORENO VALLEY** **CA**	
	4/23/2012	212411	149.30		
				MILEAGE REIMBURSEMENT	149.30
	Vendor Total		**149.30**		
FYTD for MENGISTU, YESHIALEM			**1,294.52**		
MENOS CUSTOMS				Remit to: **MORENO VALLEY** **CA**	
	4/30/2012	212500	71.34		
				REFUND-BUS LICENSE OVRPYMNT	71.34
	Vendor Total		**71.34**		
FYTD for MENOS CUSTOMS			**71.34**		
MERCHANTS LANDSCAPE SERVICES INC				Remit to: **CORONA** **CA**	
	4/16/2012	884998	5,367.97		
				LANDSCAPE MAINT-ZONE E-8	1,225.87
				LANDSCAPE MAINT-ZONE E-14	3,045.56
				LANDSCAPE MAINT-ZONE E-15	1,096.54
	Vendor Total		**5,367.97**		
FYTD for MERCHANTS LANDSCAPE SERVICES INC			**42,943.76**		
MESA FENCE CO, INC				Remit to: **PERRIS** **CA**	
	4/30/2012	212501	62.68		
				REFUND-BUS LICENSE OVRPYMNT	62.68
	Vendor Total		**62.68**		
FYTD for MESA FENCE CO, INC			**62.68**		
MESSIN, LOUIS				Remit to: **BULLHEAD CITY** **AZ**	
	4/2/2012	884893	318.73		
				RETIREE MED APR '12	318.73
	Vendor Total		**318.73**		
FYTD for MESSIN, LOUIS			**3,187.30**		
METROCOM MV, INC				Remit to: **MORENO VALLEY** **CA**	
	4/2/2012	212105	24.58		
				REFUND-BUS. LIC OVRPMT	24.58
	Vendor Total		**24.58**		
FYTD for METROCOM MV, INC			**24.58**		
METROPCS WIRELESS, INC.				Remit to: **DALLAS** **TX**	
	4/16/2012	212321	100.00		
				CELLULAR TEXT MSG RETRIEVAL	50.00
				CELLULAR TEXT MSG RETRIEVAL	50.00
	Vendor Total		**100.00**		
FYTD for METROPCS WIRELESS, INC.			**400.00**		

City of Moreno Valley

Check Register

For Period 4/1/2012 through 4/30/2012

Check Date	Check Number	Check Amount	Description/Purpose of Payment	Payment Amount(s)
MICHAEL BRANDMAND ASSOCIATES			Remit to: **IRVINE** **CA**	
4/16/2012	212322	10,260.00		
			3RD PRTY REVIEW-VOGEL WRHS EIR	10,260.00
	Vendor Total	**10,260.00**		
FYTD for MICHAEL BRANDMAND ASSOCIATES		**28,349.20**		
MID-EAST PANTRY INTERNATIONAL			Remit to: **MORENO VALLEY** **CA**	
4/2/2012	212106	24.63		
			REFUND-BUS. LIC OVRPMT	24.63
	Vendor Total	**24.63**		
FYTD for MID-EAST PANTRY INTERNATIONAL		**24.63**		
MILES, ROBERT			Remit to: **MORENO VALLEY** **CA**	
4/2/2012	884894	225.99		
			RETIREE MED APR '12	225.99
	Vendor Total	**225.99**		
FYTD for MILES, ROBERT		**2,283.24**		
MILLINE, WILLIAM			Remit to: **MORENO VALLEY** **CA**	
4/2/2012	212107	11.00		
			REFUND-HARNESS EXCHANGE	10.21
			REFUND-HARNESS EXCHANGE	0.79
	Vendor Total	**11.00**		
FYTD for MILLINE, WILLIAM		**11.00**		
MINARD, MARK E.			Remit to: **REDLANDS** **CA**	
4/2/2012	884895	318.73		
			RETIREE MED APR '12	318.73
	Vendor Total	**318.73**		
FYTD for MINARD, MARK E.		**3,187.30**		
MNSD, LLC			Remit to: **MORENO VALLEY** **CA**	
4/16/2012	212323	64.62		
			REFUND-BUS LIC OVERPAYMENT	64.62
	Vendor Total	**64.62**		
FYTD for MNSD, LLC		**64.62**		
MOLLICA, MIKE			Remit to: **DUNNELLON** **FL**	
4/2/2012	884896	401.42		
			RETIREE MED APR '12	401.42
	Vendor Total	**401.42**		
FYTD for MOLLICA, MIKE		**4,014.20**		

Check Date	Check Number	Check Amount	Description/Purpose of Payment	Payment Amount(s)
MONTGOMERY PLUMBING INC			Remit to: **MORENO VALLEY CA**	
4/2/2012	212108	1,755.00		
			PLUMBING REPAIRS-CRC	480.00
			PLUMBING REPAIRS-CRC	1,275.00
4/23/2012	212412	2,650.00		
			FURNISH & INSTALL WATER HEATER	2,650.00
Vendor Total		**4,405.00**		
FYTD for MONTGOMERY PLUMBING INC		**19,414.90**		
MORA, PATRICIA A.			Remit to: **MORENO VALLEY CA**	
4/2/2012	884897	318.73		
			RETIREE MED APR '12	318.73
Vendor Total		**318.73**		
FYTD for MORA, PATRICIA A.		**3,187.30**		
MORALES, KAREN			Remit to: **MORENO VALLEY CA**	
4/2/2012	212109	19.43		
			MILEAGE REIMBURSEMENT	19.43
Vendor Total		**19.43**		
FYTD for MORALES, KAREN		**19.43**		
MORENO VALLEY BOWL			Remit to: **MORENO VALLEY CA**	
4/2/2012	212110	139.20		
			INSTRUCTOR SVCS-BOWLING	139.20
Vendor Total		**139.20**		
FYTD for MORENO VALLEY BOWL		**739.20**		
MORENO VALLEY CHAMBER OF COMMERCE			Remit to: **MORENO VALLEY CA**	
4/9/2012	212240	4,642.50		
			SVCS PER CONTRACT AGREEMENT	4,522.50
			WAKE-UP MEETING-3/28/12	15.00
			WAKE-UP MEETING-3/28/12	15.00
			WAKE-UP MEETING-3/28/12	15.00
			WAKE-UP MEETING-3/28/12	15.00
			WAKE-UP MEETING-3/28/12	15.00
			WAKE-UP MEETING-3/28/12	15.00
			WAKE-UP MEETING-3/28/12	15.00
			WAKE-UP MEETING-3/28/12	15.00
Vendor Total		**4,642.50**		
FYTD for MORENO VALLEY CHAMBER OF COMMERCE		**23,005.00**		

City of Moreno Valley

Check Register

For Period 4/1/2012 through 4/30/2012

Check Date	Check Number	Check Amount	Description/Purpose of Payment	Payment Amount(s)
MORENO VALLEY CITY EMPLOYEES ASSOC.			Remit to: **MORENO VALLEY** **CA**	
4/6/2012	3056	1,393.00		
			MVCEA DUES 4/6/12	1,393.00
4/20/2012	3064	1,393.00		
			MVCEA DUES 4/20/12	1,393.00
	Vendor Total	**2,786.00**		
FYTD for MORENO VALLEY CITY EMPLOYEES ASSOC.		**31,097.50**		
MORENO VALLEY GATEWAY, LLC			Remit to: **SAN JUAN CAPISTRANO** **CA**	
4/16/2012	884999	17,142.59		
			LEASE-FACILITIES ANNEX	2,458.97
			LEASE-TS ANNEX	5,475.90
			LEASE-SDA ANNEX	9,207.72
	Vendor Total	**17,142.59**		
FYTD for MORENO VALLEY GATEWAY, LLC		**171,425.90**		
MORENO VALLEY HISPANIC CHAMBER OF COMMER			Remit to: **MORENO VALLEY** **CA**	
4/16/2012	212324	170.00		
			ADELANTE MEETING ATTENDANCE	10.00
			ADELANTE MEETING ATTENDANCE	10.00
			ADELANTE MEETING ATTENDANCE	10.00
			ADELANTE MEETING ATTENDANCE	10.00
			ADELANTE MEETING ATTENDANCE	10.00
			ADELANTE MEETING ATTENDANCE	10.00
			ADELANTE MEETING ATTENDANCE	10.00
			ADELANTE MEETING ATTENDANCE	10.00
			ADELANTE MEETING ATTENDANCE	10.00
			ADELANTE MEETING ATTENDANCE	10.00
			ADELANTE MEETING ATTENDANCE	10.00
			ADELANTE MEETING ATTENDANCE	10.00
			ADELANTE MEETING ATTENDANCE	10.00
			ADELANTE MEETING ATTENDANCE	10.00
			ADELANTE MEETING ATTENDANCE	10.00
			ADELANTE MEETING ATTENDANCE	10.00
	Vendor Total	**170.00**		
FYTD for MORENO VALLEY HISPANIC CHAMBER OF COMMER		**3,960.00**		
MORENO VALLEY HISTORICAL SOCIETY			Remit to: **MORENO VALLEY** **CA**	
4/2/2012	212111	60.00		
			DINNER DANCE/SILENT AUCTION	30.00
			DINNER DANCE/SILENT AUCTION	30.00
	Vendor Total	**60.00**		
FYTD for MORENO VALLEY HISTORICAL SOCIETY		**60.00**		

	Check Date	Check Number	Check Amount	Description/Purpose of Payment	Payment Amount(s)
MORENO VALLEY UTILITY				Remit to: **HEMET** **CA**	
	4/2/2012	212112	86.88		
				ELECTRICITY-UTILITY FLD OFFICE	86.88
	Vendor Total		**86.88**		
FYTD for MORENO VALLEY UTILITY			**636,724.75**		
MORENO VALLEY WASH HOUSE				Remit to: **ONTARIO** **CA**	
	4/2/2012	212113	26.88		
				REFUND-BUS. LIC OVRPMT	26.88
	Vendor Total		**26.88**		
FYTD for MORENO VALLEY WASH HOUSE			**26.88**		
MORGAN, LISA A.				Remit to: **MENTONE** **CA**	
	4/2/2012	884898	318.73		
				RETIREE MED APR '12	318.73
	Vendor Total		**318.73**		
FYTD for MORGAN, LISA A.			**3,187.30**		
MORNEO, TERESA				Remit to: **PERRIS** **CA**	
	4/2/2012	212114	71.00		
				REFUND-DEPOSITS ANIMAL SVCS	30.00
				REFUND-DEPOSITS ANIMAL SVCS	5.00
				REFUND-DEPOSITS ANIMAL SVCS	20.00
				REFUND-DEPOSITS ANIMAL SVCS	16.00
	Vendor Total		**71.00**		
FYTD for MORNEO, TERESA			**71.00**		
MOSS BROS CHRYSLER, JEEP, DODGE MV				Remit to: **MORENO VALLEY** **CA**	
	4/30/2012	212502	1,874.90		
				VEHICLE MAINT/REPAIR-POLICE	1,079.53
				VEHICLE PARTS	795.37
	Vendor Total		**1,874.90**		
FYTD for MOSS BROS CHRYSLER, JEEP, DODGE MV			**9,619.83**		
MOTHERHOOD MATERNITY #1889				Remit to: **PHILADELPHIA** **PA**	
	4/2/2012	212115	73.28		
				REFUND-BUS. LIC OVRPMT	73.28
	Vendor Total		**73.28**		
FYTD for MOTHERHOOD MATERNITY #1889			**73.28**		

City of Moreno Valley

Check Register

For Period 4/1/2012 through 4/30/2012

Check Date	Check Number	Check Amount	Description/Purpose of Payment	Payment Amount(s)
MOTOROLA SOLUTIONS			Remit to: **RIVERSIDE** **CA**	
4/30/2012	212503	2,278.91		
			TICKET WRITER SETUP FEE-POLICE	2,115.00
			SALES TAX	163.91
Vendor Total		**2,278.91**		
FYTD for MOTOROLA SOLUTIONS		**2,278.91**		
MOUSSA'S QUALITY AUTO SERVICE			Remit to: **MORENO VALLEY** **CA**	
4/30/2012	212504	76.34		
			REFUND-BUS LICENSE OVRPYMNT	76.34
Vendor Total		**76.34**		
FYTD for MOUSSA'S QUALITY AUTO SERVICE		**76.34**		
MULTI - FAMILY BUILDERS, INC			Remit to: **PALM DESERT** **CA**	
4/2/2012	212116	23.74		
			REFUND-BUS. LIC OVRPMT	23.74
Vendor Total		**23.74**		
FYTD for MULTI - FAMILY BUILDERS, INC		**23.74**		
MUNDY, DANYELLE			Remit to: **COLTON** **CA**	
4/30/2012	212505	32.50		
			REFUND-CITATION DISMISSED	32.50
Vendor Total		**32.50**		
FYTD for MUNDY, DANYELLE		**32.50**		
MUNOZ, ARIEL			Remit to: **MORENO VALLEY** **CA**	
4/9/2012	212241	43.29		
			MILEAGE REIMBURSEMENT	43.29
4/9/2012	212242	0.00		
			MILEAGE REIMBURSEMENT	95.46
			VOIDED CHECK #212242 - 4/10/12	-95.46
4/10/2012	212287	95.46		
			MILEAGE REIMBURSEMENT	95.46
Vendor Total		**138.75**		
FYTD for MUNOZ, ARIEL		**476.59**		
MUZAK, LLC			Remit to: **FORT MILLS** **SC**	
4/9/2012	212243	68.07		
			REFUND-BUS. LIC OVRPMT	68.07
Vendor Total		**68.07**		
FYTD for MUZAK, LLC		**68.07**		

Check Date	Check Number	Check Amount	Description/Purpose of Payment	Payment Amount(s)
NAILS BY CHRISTONE DUONG			Remit to: **MORENO VALLEY** **CA**	
4/9/2012	212244	22.00		
			REFUND-BUS. LIC OVRPMT	22.00
Vendor Total		**22.00**		
FYTD for NAILS BY CHRISTONE DUONG		**22.00**		
NATIONAL LAW ENFORCEMENT SUPPLY, INC.			Remit to: **ALBANY** **NY**	
4/2/2012	212117	896.88		
			MISC. FORENSIC SUPPLIES FOR PD	65.84
			CA USE TAX @ 7.75%	4.19
			USE TAX ACCRUAL	-4.19
			MISC. FORENSIC SUPPLIES FOR PD	184.21
			USE TAX ACCRUAL	-13.25
			MISC. FORENSIC SUPPLIES FOR PD	711.24
			USE TAX ACCRUAL	-51.16
Vendor Total		**896.88**		
FYTD for NATIONAL LAW ENFORCEMENT SUPPLY, INC.		**896.88**		
NATIONAL REALTY GROUP - MORENO VALLEY			Remit to: **MORENO VALLEY** **CA**	
4/16/2012	212325	109.36		
			REFUND-BUS LIC OVERPAYMENT	109.36
Vendor Total		**109.36**		
FYTD for NATIONAL REALTY GROUP - MORENO VALLEY		**109.36**		
NATIONWIDE RETIREMENT SOLUTIONS			Remit to: **COLUMBUS** **OH**	
4/6/2012	3054	1,975.06		
			PST DEF COMP FOR FICA 4/6/12	1,975.06
4/20/2012	3062	2,003.57		
			PST DEF COMP FOR FICA 4/20/12	2,003.57
Vendor Total		**3,978.63**		
FYTD for NATIONWIDE RETIREMENT SOLUTIONS		**629,482.44**		
NATURE'S IMAGE, INC.			Remit to: **LAKE FOREST** **CA**	
4/23/2012	212414	10,877.50		
			DETENTION BASIN MAINTENANCE	10,877.50
Vendor Total		**10,877.50**		
FYTD for NATURE'S IMAGE, INC.		**13,010.50**		
NAVARRETTE, RALPH			Remit to: **RANCHO CUCAMONGA** **CA**	
4/2/2012	884900	225.99		
			RETIREE MED APR '12	225.99
Vendor Total		**225.99**		
FYTD for NAVARRETTE, RALPH		**2,460.94**		

City of Moreno Valley

Check Register

For Period 4/1/2012 through 4/30/2012

Check Date	Check Number	Check Amount	Description/Purpose of Payment	Payment Amount(s)
NELSON, ROBERT			Remit to: **ONTARIO** **CA**	
4/2/2012	884901	320.43		
			RETIREE MED APR '12	320.43
	Vendor Total	**320.43**		
FYTD for NELSON, ROBERT		**3,235.68**		
NELSON, RUTH L.			Remit to: **PERRIS** **CA**	
4/2/2012	884902	318.73		
			RETIREE MED APR '12	318.73
	Vendor Total	**318.73**		
FYTD for NELSON, RUTH L.		**3,187.30**		
NEUSTAEDTER, CRAIG S			Remit to: **IRVINE** **CA**	
4/2/2012	212118	318.73		
			RETIREE MED APR '12	318.73
	Vendor Total	**318.73**		
FYTD for NEUSTAEDTER, CRAIG S		**3,187.30**		
NEW HORIZON MOBILE HOME PARK			Remit to: **LOS ANGELES** **CA**	
4/16/2012	212364	16.43		
			REFUND-UUT EXEMPT RESIDENTS	16.43
	Vendor Total	**16.43**		
FYTD for NEW HORIZON MOBILE HOME PARK		**108.54**		
NEW WORLD SYSTEMS, CORP			Remit to: **TROY** **MI**	
4/9/2012	884964	600.00		
			FM, HR/PY EST TRAVEL EXPENSES	600.00
4/16/2012	885001	1,710.37		
			FM, HR/PY EST TRAVEL EXPENSES	1,710.37
	Vendor Total	**2,310.37**		
FYTD for NEW WORLD SYSTEMS, CORP		**476,082.92**		
NGUYEN, QUANG			Remit to: **AZUSA** **CA**	
4/30/2012	885070	151.52		
			MILEAGE REIMBURSEMENT	151.52
	Vendor Total	**151.52**		
FYTD for NGUYEN, QUANG		**584.79**		
NIEBURGER, JUDITH A.			Remit to: **MORENO VALLEY** **CA**	
4/2/2012	212119	401.42		
			RETIREE MED APR '12	401.42
	Vendor Total	**401.42**		
FYTD for NIEBURGER, JUDITH A.		**4,014.20**		

Check Date	Check Number	Check Amount	Description/Purpose of Payment	Payment Amount(s)
NINYO & MOORE GEOTECHNICAL			Remit to: **SAN DIEGO** **CA**	
4/2/2012	212120	939.50		
			TRAF SIG-LASSELLE/MARGARET AVE	939.50
4/23/2012	212415	18,132.60		
			IRIS AVE PAVEMENT RESURF. PROJ	18,132.60
Vendor Total		**19,072.10**		
FYTD for NINYO & MOORE GEOTECHNICAL		**68,813.60**		
O T O DEVELOPMENT			Remit to: **SPARTANBURG** **SC**	
4/9/2012	212245	61.00		
			REFUND-BUS. LIC OVRPMT	61.00
Vendor Total		**61.00**		
FYTD for O T O DEVELOPMENT		**61.00**		
O'CONNELL, KATHLEEN			Remit to: **MORENO VALLEY** **CA**	
4/30/2012	212506	407.50		
			REFUND-CITATION DISMISSED	407.50
Vendor Total		**407.50**		
FYTD for O'CONNELL, KATHLEEN		**407.50**		
ORMSBY, CHRISTOPHER B.			Remit to: **RIVERSIDE** **CA**	
4/23/2012	212416	106.56		
			MILEAGE REIMBURSEMENT	106.56
Vendor Total		**106.56**		
FYTD for ORMSBY, CHRISTOPHER B.		**106.56**		
ORTEGA/RAMIREZ, FLOR/HECTOR			Remit to: **PERRIS** **CA**	
4/23/2012	212417	40.00		
			REFUND-RABIES DEPOSIT	40.00
Vendor Total		**40.00**		
FYTD for ORTEGA/RAMIREZ, FLOR/HECTOR		**40.00**		
OVERLAND PACIFIC & CUTLER, INC.			Remit to: **LONG BEACH** **CA**	
4/9/2012	884965	3,695.00		
			MYERS AVE RELOCATION PROJECT	3,695.00
4/23/2012	885038	4,200.00		
			RIGHT OF WAY SVCS-VARIOUS PROJ	4,200.00
4/30/2012	885071	9,000.00		
			APPRAISAL SVCS-STORM DRAIN PRJ	9,000.00
Vendor Total		**16,895.00**		
FYTD for OVERLAND PACIFIC & CUTLER, INC.		**136,732.50**		

City of Moreno Valley

Check Register

For Period 4/1/2012 through 4/30/2012

Check Date	Check Number	Check Amount	Description/Purpose of Payment	Payment Amount(s)
PACIFIC GREEN HORTICULTURAL SVC			Remit to: **UPLAND** **CA**	
4/9/2012	884966	203.82		
			TURF FERTILIZATION-ZONE E-7	84.46
			TURF FERTILIZATION-ZONE E-14	17.45
			TURF FERTILIZATION-ZONE E-7	84.46
			TURF FERTILIZATION-ZONE E-14	17.45
Vendor Total		**203.82**		
FYTD for PACIFIC GREEN HORTICULTURAL SVC		**5,062.80**		
PACIFIC TELEMANAGEMENT SERVICES			Remit to: **SAN RAMON** **CA**	
4/30/2012	885072	375.84		
			PAYPHONE SVCS-TECH SVCS	62.64
			PAYPHONE SVCS-TECH SVCS	313.20
Vendor Total		**375.84**		
FYTD for PACIFIC TELEMANAGEMENT SERVICES		**3,795.98**		
PAILATE, MALIA MATALENA			Remit to: **SAN BRUNO** **CA**	
4/16/2012	212326	2,000.00		
			REFUND-A/C CITATION FEES	2,000.00
4/30/2012	212507	119.00		
			REFUND-CITATION OVRPYMNT	119.00
Vendor Total		**2,119.00**		
FYTD for PAILATE, MALIA MATALENA		**2,119.00**		
PAINTING BY ZEB BODE			Remit to: **NORCO** **CA**	
4/2/2012	884903	5,950.00		
			PAINTING-PARK CONCRETE AREAS	3,950.00
			PAINT PATIO COVER-GOLF COURSE	2,000.00
4/9/2012	884967	4,400.00		
			EXTERIOR PAINTING-STN 58	4,400.00
Vendor Total		**10,350.00**		
FYTD for PAINTING BY ZEB BODE		**14,250.00**		
PARRA, JAVIER			Remit to: **MORENO VALLEY** **CA**	
4/30/2012	212508	132.00		
			REFUND-CLASSES	112.00
			REFUND-CLASSES	20.00
Vendor Total		**132.00**		
FYTD for PARRA, JAVIER		**132.00**		

	Check Date	Check Number	Check Amount	Description/Purpose of Payment	Payment Amount(s)
PATAN, LEONOR				Remit to: **PERRIS** **CA**	
	4/23/2012	212418	95.00		
				REFUND-VARIOUS A/C FEES	20.00
				REFUND-VARIOUS A/C FEES	75.00
	Vendor Total		**95.00**		
FYTD for PATAN, LEONOR			**95.00**		
PATTERSON, ALFREY				Remit to: **MORENO VALLEY** **CA**	
	4/2/2012	212121	225.99		
				RETIREE MED APR '12	225.99
	Vendor Total		**225.99**		
FYTD for PATTERSON, ALFREY			**2,283.24**		
PAUL S DHALIWAH & SAT P DEWAN				Remit to: **ALISO VIEJO** **CA**	
	4/9/2012	212246	58.00		
				REFUND-BUS. LIC DUPL. PYMT	58.00
	Vendor Total		**58.00**		
FYTD for PAUL S DHALIWAH & SAT P DEWAN			**58.00**		
PB AMERICAS, INC.				Remit to: **SAN BERNARDINO** **CA**	
	4/2/2012	212122	2,342.44		
				SR-60/NASON ST INTRCHNG PROJ	2,342.44
	4/23/2012	212419	9,702.25		
				SR-60/NASON ST INTRCHNG PROJ	9,702.25
	Vendor Total		**12,044.69**		
FYTD for PB AMERICAS, INC.			**132,294.05**		
PEDLEY SQUARE VETERINARY CLINIC				Remit to: **RIVERSIDE** **CA**	
	4/9/2012	884968	4,927.00		
				VETERINARY SVCS-ANIMAL SVCS	4,927.00
	4/30/2012	885073	6,055.75		
				VETERINARY SVCS-ANIMAL SVCS	6,055.75
	Vendor Total		**10,982.75**		
FYTD for PEDLEY SQUARE VETERINARY CLINIC			**57,011.25**		
PENIGAR TAX SERVICE				Remit to: **MORENO VALLEY** **CA**	
	4/9/2012	212247	77.73		
				REFUND-BUS. LIC OVRPMT	77.73
	Vendor Total		**77.73**		
FYTD for PENIGAR TAX SERVICE			**77.73**		

City of Moreno Valley

Check Register

For Period 4/1/2012 through 4/30/2012

Check Date	Check Number	Check Amount	Description/Purpose of Payment	Payment Amount(s)
PERRY, NORMA			Remit to: **PIONEER** **CA**	
4/2/2012	212123	318.73		
			RETIREE MED APR '12	318.73
	Vendor Total	**318.73**		
FYTD for PERRY, NORMA		**3,187.30**		
PERS LONG TERM CARE PROGRAM			Remit to: **PASADENA** **CA**	
4/9/2012	212248	458.63		
			LONG TERM CARE INSURANCE	458.63
4/23/2012	212420	458.63		
			LONG TERM CARE INSURANCE	458.63
	Vendor Total	**917.26**		
FYTD for PERS LONG TERM CARE PROGRAM		**10,089.86**		
PHO HA VIETNAMES RESTAURANT			Remit to: **MORENO VALLEY** **CA**	
4/23/2012	212421	83.07		
			REFUND-BUS LIC OVERPAYMENT	83.07
	Vendor Total	**83.07**		
FYTD for PHO HA VIETNAMES RESTAURANT		**83.07**		
PICTUREME PORTRAIT STUDIO #15193			Remit to: **ST. LOUIS** **MO**	
4/2/2012	212124	52.60		
			REFUND-BUS. LIC OVRPMT	52.60
	Vendor Total	**52.60**		
FYTD for PICTUREME PORTRAIT STUDIO #15193		**124.36**		
POIEMA LANDSCAPE, INC.			Remit to: **COLTON** **CA**	
4/30/2012	885074	3,296.01		
			LANDSCAPE MAINT-ZONE S	1,165.01
			LANDSCAPE MAINT-ZONE E-12	2,131.00
	Vendor Total	**3,296.01**		
FYTD for POIEMA LANDSCAPE, INC.		**35,638.24**		
POLLEY, LUANA			Remit to: **MENIFEE** **CA**	
4/2/2012	212125	95.00		
			REFUND-DEPOSITS ANIMAL SVCS	20.00
			REFUND-DEPOSITS ANIMAL SVCS	75.00
	Vendor Total	**95.00**		
FYTD for POLLEY, LUANA		**95.00**		

	Check Date	Check Number	Check Amount	Description/Purpose of Payment	Payment Amount(s)
POSTMASTER				Remit to: **MORENO VALLEY** **CA**	
	4/2/2012	212126	380.00		
				ANNUAL RENEWAL 3/28/12-3/28/13	190.00
				ANNUAL RENEWAL 3/28/12-3/28/13	190.00
	4/9/2012	212249	9,456.04		
				POSTAGE-FY 12/13 CSD POSTCARDS	1,891.20
				POSTAGE-FY 12/13 CSD POSTCARDS	1,891.21
				POSTAGE-FY 12/13 CSD POSTCARDS	1,891.21
				POSTAGE-FY 12/13 CSD POSTCARDS	1,891.21
				POSTAGE-FY 12/13 CSD POSTCARDS	1,891.21
	Vendor Total		**9,836.04**		
FYTD for POSTMASTER			**9,836.04**		
PRECINCT REPORTER				Remit to: **SAN BERNARDINO** **CA**	
	4/23/2012	212422	59.50		
				NOTICE INVITING PROPOSALS	59.50
	Vendor Total		**59.50**		
FYTD for PRECINCT REPORTER			**507.86**		
PREMIER PROPERTY SOLUTIONS, INC				Remit to: **CORONA** **CA**	
	4/16/2012	212327	163.94		
				REFUND-BUS LIC OVERPAYMENT	163.94
	Vendor Total		**163.94**		
FYTD for PREMIER PROPERTY SOLUTIONS, INC			**163.94**		
PRICE, GEORGE E.				Remit to: **MORENO VALLEY** **CA**	
	4/2/2012	884905	318.73		
				RETIREE MED APR '12	318.73
	Vendor Total		**318.73**		
FYTD for PRICE, GEORGE E.			**3,187.30**		
PRO NAILS & HAIR				Remit to: **MORENO VALLEY** **CA**	
	4/2/2012	212127	55.74		
				REFUND-BUS. LIC OVRPMT	55.74
	Vendor Total		**55.74**		
FYTD for PRO NAILS & HAIR			**55.74**		
PROFESSIONAL COMMUNICATIONS NETWORK PCN				Remit to: **RIVERSIDE** **CA**	
	4/30/2012	212509	478.05		
				LIVE ANSWERING SVC	478.05
	Vendor Total		**478.05**		
FYTD for PROFESSIONAL COMMUNICATIONS NETWORK PCN			**4,366.50**		

City of Moreno Valley

Check Register

For Period 4/1/2012 through 4/30/2012

	Check Date	Check Number	Check Amount	Description/Purpose of Payment	Payment Amount(s)
PSOMAS				Remit to: **RIVERSIDE** **CA**	
	4/9/2012	212250	1,270.00		
				IRONWOOD AVE IMPRVMNTS PROJ	1,270.00
	Vendor Total		**1,270.00**		
FYTD for PSOMAS			**150,812.50**		
PULLIAM, TRENT D.				Remit to: **MISSION VIEJO** **CA**	
	4/2/2012	884906	318.73		
				RETIREE MED APR '12	318.73
	Vendor Total		**318.73**		
FYTD for PULLIAM, TRENT D.			**3,187.30**		
QUALITY SEAMLESS RAINGUTTERS				Remit to: **CORONA** **CA**	
	4/23/2012	212423	121.00		
				REFUND-PERMIT FEE-CANCELD PROJ	120.00
				REFUND-PERMIT FEE-CANCELD PROJ	0.90
				REFUND-PERMIT FEE-CANCELD PROJ	0.10
	Vendor Total		**121.00**		
FYTD for QUALITY SEAMLESS RAINGUTTERS			**121.00**		
QUINN, JOAN				Remit to: **MORENO VALLEY** **CA**	
	4/2/2012	212128	64.00		
				REFUND-DEPOSIT PRK USE	64.00
	Vendor Total		**64.00**		
FYTD for QUINN, JOAN			**64.00**		
QWEST COMMUNICATIONS COMPANY, LLC				Remit to: **DENVER** **CO**	
	4/16/2012	212328	95.11		
				REFUND-BUS LIC OVERPAYMENT	95.11
	Vendor Total		**95.11**		
FYTD for QWEST COMMUNICATIONS COMPANY, LLC			**95.11**		
R & S OVERHEAD DOORS, INC.				Remit to: **FONTANA** **CA**	
	4/2/2012	884907	556.71		
				AUTO GATE SVC/REPAIR-CITY YARD	156.50
				AUTO GATE SVC/REPAIR-CITY YARD	200.00
				AUTO GATE SVC/REPAIR-CITY YARD	200.21
	Vendor Total		**556.71**		
FYTD for R & S OVERHEAD DOORS, INC.			**11,052.82**		

	Check Date	Check Number	Check Amount	Description/Purpose of Payment	Payment Amount(s)
R N AUTO ELECTRIC				Remit to: **MORENO VALLEY** **CA**	
	4/2/2012	212129	35.13		
				REFUND-BUS. LIC OVRPMT	35.13
	Vendor Total		**35.13**		
FYTD for R N AUTO ELECTRIC			**35.13**		
RALLY MANAGEMENT SERVICES, LLC				Remit to: **RANCHO CUCAMONGA** **CA**	
	4/2/2012	884908	719.28		
				TEMP STAFFING SVCS-R HENDERSON	719.28
	4/9/2012	884969	719.28		
				TEMP STAFFING SVCS-R HENDERSON	719.28
	4/16/2012	885003	719.28		
				TEMP STAFFING SVCS-R HENDERSON	719.28
	4/23/2012	885039	2,157.84		
				TEMP STAFFING SVCS-R HENDERSON	719.28
				TEMP STAFFING SVCS-R HENDERSON	719.28
				TEMP STAFFING SVCS-R HENDERSON	719.28
	4/30/2012	885075	719.28		
				TEMP STAFFING SVCS-R HENDERSON	719.28
	Vendor Total		**5,034.96**		
FYTD for RALLY MANAGEMENT SERVICES, LLC			**11,953.71**		
RAMON SMITH & JONNATHON AUSTIN				Remit to: **MORENO VALLEY** **CA**	
	4/30/2012	212510	15,542.96		
				RELOCATION ASSIST.-MYERS PROJ	15,542.96
	Vendor Total		**15,542.96**		
FYTD for RAMON SMITH & JONNATHON AUSTIN			**19,801.96**		
RAMOS, ROBERTO				Remit to: **MORENO VALLEY** **CA**	
	4/2/2012	212130	524.40		
				INSTRUCTOR SVCS-SPANISH CLASS	42.00
				INSTRUCTOR SVCS-KINDER KARATE	111.60
				INSTRUCTOR SVCS-KINDER KARATE	63.00
				INSTRUCTOR SVCS-SING/THEATER	21.00
				INSTRUCTOR SVCS-TAE KWON DO	286.80
	Vendor Total		**524.40**		
FYTD for RAMOS, ROBERTO			**3,497.40**		
RAY-RAMIREZ, DARCY L.				Remit to: **RIVERSIDE** **CA**	
	4/2/2012	212131	318.73		
				RETIREE MED APR '12	318.73
	Vendor Total		**318.73**		
FYTD for RAY-RAMIREZ, DARCY L.			**3,187.30**		

City of Moreno Valley

Check Register

For Period 4/1/2012 through 4/30/2012

Check Date	Check Number	Check Amount	Description/Purpose of Payment	Payment Amount(s)
RBF CONSULTING, INC.			Remit to: **IRVINE** **CA**	
4/2/2012	212132	1,601.50		
			CACTUS AVE/NASON ST. IMPRVMNTS	1,601.50
4/16/2012	212329	10,247.59		
			CACTUS AVE/NASON ST. IMPRVMNTS	10,247.59
Vendor Total		**11,849.09**		
FYTD for RBF CONSULTING, INC.		**11,849.09**		
RED ALERT SPECIAL COURIERS			Remit to: **RIVERSIDE** **CA**	
4/16/2012	212330	52.50		
			RUSH COURIER SVCS	52.50
Vendor Total		**52.50**		
FYTD for RED ALERT SPECIAL COURIERS		**52.50**		
REDBOX AUTOMATED RETAIL, LLC			Remit to: **OAKBROOK TERRACE** **IL**	
4/9/2012	212251	287.12		
			REFUND-BUS. LIC OVRPMT	287.12
Vendor Total		**287.12**		
FYTD for REDBOX AUTOMATED RETAIL, LLC		**287.12**		
REGAL POLY & PAPER CO			Remit to: **COMMERCE** **CA**	
4/2/2012	212133	60.18		
			REFUND-BUS. LIC OVRPMT	60.18
Vendor Total		**60.18**		
FYTD for REGAL POLY & PAPER CO		**60.18**		
REYES, DIANA			Remit to: **MORENO VALLEY** **CA**	
4/2/2012	212134	50.56		
			REFUND-CONTRACT CLASS	50.56
Vendor Total		**50.56**		
FYTD for REYES, DIANA		**50.56**		
RICHLAND NURSERY			Remit to: **MORENO VALLEY** **CA**	
4/9/2012	212252	31.84		
			REFUND-BUS. LIC OVRPMT	31.84
Vendor Total		**31.84**		
FYTD for RICHLAND NURSERY		**31.84**		

Check Date	Check Number	Check Amount	Description/Purpose of Payment	Payment Amount(s)
RICK ENGINEERING COMPANY			Remit to: **RIVERSIDE** **CA**	
4/2/2012	884909	650.00		
			STREET IMPRVMNT PRGM SVCS	650.00
4/9/2012	884970	2,562.50		
			INDIAN ST. BICYCLE LANES PROJ.	712.50
			INDIAN ST. BICYCLE LANES PROJ.	1,850.00
4/23/2012	885040	920.00		
			RIGHT OF WAY SVC-JFK@LA BRISIS	920.00
	Vendor Total	**4,132.50**		
FYTD for RICK ENGINEERING COMPANY		**61,214.60**		
RIDGE MORENO VALLEY, LLC			Remit to: **LONG BEACH** **CA**	
4/23/2012	212424	58.00		
			REFUND-BUS LIC OVERPAYMENT	58.00
	Vendor Total	**58.00**		
FYTD for RIDGE MORENO VALLEY, LLC		**29,340.40**		
RIGHTWAY SITE SERVICES, INC.			Remit to: **LAKE ELSINORE** **CA**	
4/16/2012	212331	398.43		
			PORTABLE RESTROOMS-EQUEST. CTR	308.88
			PORTABLE TOILET/SVC-CITY YARD	89.55
4/23/2012	212425	72.28		
			PORTABLE RESTROOM-GOLF COURSE	72.28
	Vendor Total	**470.71**		
FYTD for RIGHTWAY SITE SERVICES, INC.		**6,268.00**		
RIV CO FLOOD CONTROL & WATER CONSERVATN			Remit to: **RIVERSIDE** **CA**	
4/16/2012	212332	290.87		
			PLAN CHECK CHGS-NASON/CACTUS	290.87
4/16/2012	212333	4,860.24		
			PLAN CHECK CHGS-NASON/CACTUS	4,860.24
	Vendor Total	**5,151.11**		
FYTD for RIV CO FLOOD CONTROL & WATER CONSERVATN		**132,574.41**		

City of Moreno Valley

Check Register

For Period 4/1/2012 through 4/30/2012

Check Date	Check Number	Check Amount	Description/Purpose of Payment	Payment Amount(s)
RIVERSIDE AREA RAPE CRISIS CENTER			Remit to: **RIVERSIDE** **CA**	
4/9/2012	212253	3,369.04		
			CDBG SVCS-ABUSE PREV PRGM	697.47
			CDBG SVCS-ABUSE PREV PRGM	738.30
			CDBG SVCS-ABUSE PREV PRGM	678.08
			CDBG SVCS-ABUSE PREV PRGM	652.71
			CDBG SVCS-ABUSE PREV PRGM	602.48
4/23/2012	212426	629.39		
			CDBG SVCS-ABUSE PREV PRGM	629.39
Vendor Total		**3,998.43**		
FYTD for RIVERSIDE AREA RAPE CRISIS CENTER		**8,652.78**		
RIVERSIDE COUNTY HABITAT CONSERVATION			Remit to: **RIVERSIDE** **CA**	
4/16/2012	212334	12,980.00		
			KRAT FEES COLLECTED	12,980.00
Vendor Total		**12,980.00**		
FYTD for RIVERSIDE COUNTY HABITAT CONSERVATION		**34,155.00**		
RIVERSIDE COUNTY INFORMATION TECHNOLOGY			Remit to: **RIVERSIDE** **CA**	
4/2/2012	212136	1,300.65		
			RADIO SVCS FOR PD MOTORCYCLES	1,300.65
4/23/2012	212427	248.55		
			RADIO LEASE/MAINT-TECH SVCS	174.78
			RADIO LEASE/MAINT-TECH SVCS	9.71
			RADIO LEASE/MAINT-TECH SVCS	34.05
			VPN CONNECTION SVCS-TECH SVCS	30.01
4/30/2012	212511	1,300.65		
			RADIO SVCS FOR PD MOTORCYCLES	1,300.65
Vendor Total		**2,849.85**		
FYTD for RIVERSIDE COUNTY INFORMATION TECHNOLOGY		**17,724.63**		

	Check Date	Check Number	Check Amount	Description/Purpose of Payment	Payment Amount(s)
RIVERSIDE COUNTY SHERIFF BEN CLARK				Remit to: **RIVERSIDE** **CA**	
	4/9/2012	212254	1,891.00		
				REG.-VEHICLE THEFT INV. TRNG	179.00
				REG.-INTERMD TRAF COLL. INV.	196.00
				REG.-INTERMD TRAF COLL. INV.	196.00
				REG.-ADV. TRAFFIC COLL. INV.	440.00
				REG.-ADV. TRAFFIC COLL. INV.	440.00
				REG.-ADV. TRAFFIC COLL. INV.	440.00
	4/16/2012	212335	0.00		
				EXPLORER ACADEMY-11 PARTICIPNT	2,225.00
				VOIDED CHECK #212335 - 4/30/12	-2,225.00
	4/30/2012	212512	2,225.00		
				EXPLORER ACADEMY-11 PARTICIPNT	2,225.00
	Vendor Total		**4,116.00**		
FYTD for RIVERSIDE COUNTY SHERIFF BEN CLARK			**10,219.00**		
RIVERSIDE COUNTY SHERIFF COURT SERVICES				Remit to: **RIVERSIDE** **CA**	
	4/9/2012	212255	517.61		
				GARNISHMENT	517.61
	4/23/2012	212428	518.13		
				GARNISHMENT	518.13
	Vendor Total		**1,035.74**		
FYTD for RIVERSIDE COUNTY SHERIFF COURT SERVICES			**15,971.52**		
RIVERSIDE COUNTY SHERIFF MV				Remit to: **MORENO VALLEY** **CA**	
	4/23/2012	212429	2,500.05		
				CONTRACT SVCS-OTS GRANT #20163	2,500.05
	Vendor Total		**2,500.05**		
FYTD for RIVERSIDE COUNTY SHERIFF MV			**304,310.32**		
RIVERSIDE RUBBER STAMP & ENGRAVING				Remit to: **RIVERSIDE** **CA**	
	4/9/2012	884971	67.61		
				TRODAT 5430 SELF-INKING STAMP	29.93
				REPLACEMENT INK PADS, 2-COLOR	5.96
				CA SALES TAX	2.78
				SHIPPING CHARGE	6.00
				SELF-INKING GREEN STAMP	15.72
				SHIPPING CHARGE	6.00
				CA SALES TAX	1.22
	Vendor Total		**67.61**		
FYTD for RIVERSIDE RUBBER STAMP & ENGRAVING			**213.31**		

City of Moreno Valley

Check Register

For Period 4/1/2012 through 4/30/2012

Check Date	Check Number	Check Amount	Description/Purpose of Payment	Payment Amount(s)
ROBLEDO, ESTEBAN			Remit to: **MORENO VALLEY** **CA**	
4/16/2012	212337	200.00		
			REFUND-RENTAL DEPOSIT-TWNGATE	200.00
Vendor Total		**200.00**		
FYTD for ROBLEDO, ESTEBAN		**200.00**		
ROCHA, SARA L.			Remit to: **QUEEN CREEK** **AZ**	
4/2/2012	884911	779.70		
			RETIREE MED JAN-MAR12 ($160X3)	779.70
Vendor Total		**779.70**		
FYTD for ROCHA, SARA L.		**3,227.31**		
RODRIGUEZ, CARLOS			Remit to: **SUN CITY** **CA**	
4/16/2012	212338	1,500.00		
			TUITION REIMBURSEMENT	1,500.00
Vendor Total		**1,500.00**		
FYTD for RODRIGUEZ, CARLOS		**1,764.00**		
RODRIGUEZ, ROCIO			Remit to: **MORENO VALLEY** **CA**	
4/23/2012	212430	48.00		
			REFUND-CONTRACT CLASS REGIS	48.00
Vendor Total		**48.00**		
FYTD for RODRIGUEZ, ROCIO		**48.00**		
ROGERS, EUGENE			Remit to: **PEBBLE BEACH** **CA**	
4/2/2012	884912	318.73		
			RETIREE MED APR '12	318.73
Vendor Total		**318.73**		
FYTD for ROGERS, EUGENE		**3,187.30**		
ROSENOW SPEVACEK GROUP (RSG, INC.)			Remit to: **SANTA ANA** **CA**	
4/30/2012	212513	2,485.00		
			NSP ELIGIBILITY REVIEW SVCS	535.00
			NSP ELIGIBILITY REVIEW SVCS	975.00
			NSP ELIGIBILITY REVIEW SVCS	325.00
			NSP ELIGIBILITY REVIEW SVCS	325.00
			NSP ELIGIBILITY REVIEW SVCS	325.00
Vendor Total		**2,485.00**		
FYTD for ROSENOW SPEVACEK GROUP (RSG, INC.)		**5,085.00**		

	Check Date	Check Number	Check Amount	Description/Purpose of Payment	Payment Amount(s)
ROSETTE, JAVIER				Remit to: **MORENO VALLEY** **CA**	
	4/2/2012	212138	300.00		
				REFUND-RENTAL DEPOSIT-SR CTR.	300.00
	Vendor Total		**300.00**		
FYTD for ROSETTE, JAVIER			**300.00**		
ROSS, DAVID T.				Remit to: **MORENO VALLEY** **CA**	
	4/2/2012	884913	318.73		
				RETIREE MED APR '12	318.73
	Vendor Total		**318.73**		
FYTD for ROSS, DAVID T.			**3,187.30**		
ROSSO, ROSA				Remit to: **MORENO VALLEY** **CA**	
	4/2/2012	212139	95.00		
				REFUND-RABIES & SN DEPOSITS	20.00
				REFUND-RABIES & SN DEPOSITS	75.00
	Vendor Total		**95.00**		
FYTD for ROSSO, ROSA			**95.00**		
ROSSON, LOUIS A.				Remit to: **PERRIS** **CA**	
	4/2/2012	884914	262.31		
				RETIREE MED APR '12	165.81
				RETIREE MED APR '12	96.50
	Vendor Total		**262.31**		
FYTD for ROSSON, LOUIS A.			**2,674.04**		
ROSSTON SCHOOL OF HAIR DESIGN				Remit to: **MORENO VALLEY** **CA**	
	4/9/2012	212256	67.45		
				REFUND-BUS. LIC OVRPMT	67.45
	Vendor Total		**67.45**		
FYTD for ROSSTON SCHOOL OF HAIR DESIGN			**67.45**		
ROTO-ROOTER PLUMBERS				Remit to: **RANCHO CUCAMONGA** **CA**	
	4/23/2012	212457	679.00		
				PLUMBING REPAIRS-MORRISON PARK	679.00
	Vendor Total		**679.00**		
FYTD for ROTO-ROOTER PLUMBERS			**1,036.50**		
RUSSO, JERILYNN				Remit to: **MORENO VALLEY** **CA**	
	4/2/2012	212140	95.00		
				REFUND-RABIES & SN DEPOSITS	20.00
				REFUND-RABIES & SN DEPOSITS	75.00
	Vendor Total		**95.00**		
FYTD for RUSSO, JERILYNN			**95.00**		

City of Moreno Valley

Check Register

For Period 4/1/2012 through 4/30/2012

Check Date	Check Number	Check Amount	Description/Purpose of Payment	Payment Amount(s)
RUSSO, JOHN			Remit to: **RANCHO MIRAGE** **CA**	
4/2/2012	884915	225.99		
			RETIREE MED APR '12	225.99
	Vendor Total	**225.99**		
FYTD for RUSSO, JOHN		**2,283.24**		
S & R BEAUTY SALON			Remit to: **MORENO VALLEY** **CA**	
4/9/2012	212257	37.00		
			REFUND-BUS. LIC OVRPMT	37.00
	Vendor Total	**37.00**		
FYTD for S & R BEAUTY SALON		**37.00**		
SA ASSOCIATES			Remit to: **ARCADIA** **CA**	
4/16/2012	885004	9,000.00		
			PROF CONSULTANT STAFFING SVCS	9,000.00
	Vendor Total	**9,000.00**		
FYTD for SA ASSOCIATES		**83,100.00**		
SABRE LIGHTING AND SIGNS			Remit to: **MORENO VALLEY** **CA**	
4/9/2012	212258	2,136.25		
			"POLICE" LETTER SIGN FOR PSB	1,500.00
			LABOR TO INSTALL SIGN	520.00
			CA SALES TAX	116.25
	Vendor Total	**2,136.25**		
FYTD for SABRE LIGHTING AND SIGNS		**3,493.19**		
SADDLEBACK PROPERTIES, INC			Remit to: **MORENO VALLEY** **CA**	
4/9/2012	212259	43.21		
			REFUND-BUS. LIC OVRPMT	43.21
	Vendor Total	**43.21**		
FYTD for SADDLEBACK PROPERTIES, INC		**43.21**		
SALMAN, CLAUDIA			Remit to: **MORENO VALLEY** **CA**	
4/2/2012	212141	36.00		
			INSTRUCTOR SVCS-LATIN ZUMBA	36.00
	Vendor Total	**36.00**		
FYTD for SALMAN, CLAUDIA		**588.00**		
SANCHEZ, SANDY			Remit to: **HEMET** **CA**	
4/23/2012	212431	20.00		
			REFUND-RABIES DEPOSIT	20.00
	Vendor Total	**20.00**		
FYTD for SANCHEZ, SANDY		**20.00**		

Check Date	Check Number	Check Amount	Description/Purpose of Payment	Payment Amount(s)
SCHIEFELBEIN, LORI C.			Remit to: **BULLHEAD CITY** **AZ**	
4/2/2012	212142	318.73		
			RETIREE MED MAR 12, PD APR 12	318.73
4/9/2012	212260	1,045.00		
			CONSULTANT SVCS-ROT. TOW PRGM	1,045.00
Vendor Total		**1,363.73**		
FYTD for SCHIEFELBEIN, LORI C.		**11,278.56**		
SCHINDLER ELEVATOR CORP			Remit to: **MORRISTOWN** **NJ**	
4/9/2012	212261	34.44		
			REFUND-BUS. LIC OVRPMT	34.44
Vendor Total		**34.44**		
FYTD for SCHINDLER ELEVATOR CORP		**34.44**		
SCHUMAN, MICHAEL			Remit to: **RIVERSIDE** **CA**	
4/2/2012	884916	318.73		
			RETIREE MED APR '12	318.73
Vendor Total		**318.73**		
FYTD for SCHUMAN, MICHAEL		**1,274.92**		
SCMAF S. CA MUNI. ATHLETIC FEDERATION			Remit to: **SOUTH EL MONTE** **CA**	
4/2/2012	212143	140.00		
			2012 MEMBERSHIP DUES	140.00
Vendor Total		**140.00**		
FYTD for SCMAF S. CA MUNI. ATHLETIC FEDERATION		**712.00**		
SCOTCH MIST CAR WASH			Remit to: **MORENO VALLEY** **CA**	
4/30/2012	212514	71.34		
			REFUND-BUS. LIC OVRPMT	71.34
Vendor Total		**71.34**		
FYTD for SCOTCH MIST CAR WASH		**71.34**		
SEARS OPTICAL #1821			Remit to: **MASON** **OH**	
4/30/2012	212515	445.41		
			REFUND-BUS. LIC OVRPMT	58.00
			REFUND-BUS. LIC OVRPMT	352.19
			REFUND-BUS. LIC OVRPMT	35.22
Vendor Total		**445.41**		
FYTD for SEARS OPTICAL #1821		**445.41**		

City of Moreno Valley

Check Register

For Period 4/1/2012 through 4/30/2012

Check Date	Check Number	Check Amount	Description/Purpose of Payment	Payment Amount(s)
SEARS PORTRAIT STUDIO #41868			Remit to: **ST LOUIS** **MO**	
4/2/2012	212144	75.77		
			REFUND-BUS. LIC OVRPMT	75.77
Vendor Total		**75.77**		
FYTD for SEARS PORTRAIT STUDIO #41868		**75.77**		
SECTRAN SECURITY, INC			Remit to: **LOS ANGELES** **CA**	
4/23/2012	212432	477.00		
			ARMORED TRANSPORT SVCS-UTILITY	159.00
			ARMORED TRANSPORT SVCS-PARKS	159.00
			ARMORED TRANSPORT SVCS-CASHIER	159.00
Vendor Total		**477.00**		
FYTD for SECTRAN SECURITY, INC		**5,247.00**		
SECURITY LOCK & KEY			Remit to: **YUCAIPA** **CA**	
4/2/2012	884917	638.02		
			INSTALL STOREROOM LEVER-FS #6	327.77
			INSTALL DEADBOLTS-PSB	102.50
			INSTALL DEADBOLTS-PSB	207.75
4/16/2012	885005	88.40		
			LOCK REPAIR/DUPL KEYS-GOLF CTR	88.40
4/30/2012	885076	69.27		
			LOCK REPAIR/DUPL. KEYS-CRC	9.27
			LOCK REPAIR/DUPL. KEYS-CRC	60.00
Vendor Total		**795.69**		
FYTD for SECURITY LOCK & KEY		**6,222.74**		
SERANO, HECTOR			Remit to: **MORENO VALLEY** **CA**	
4/30/2012	212516	115.00		
			REFUND-CITATION OVRPMT	57.50
			REFUND-CITATION OVRPMT	57.50
Vendor Total		**115.00**		
FYTD for SERANO, HECTOR		**115.00**		
SEWELL'S RIVERSIDE DAIRY INC			Remit to: **RIVERSIDE** **CA**	
4/9/2012	212262	63.98		
			REFUND-BUS. LIC OVRPMT	63.98
Vendor Total		**63.98**		
FYTD for SEWELL'S RIVERSIDE DAIRY INC		**63.98**		

Check Date	Check Number	Check Amount	Description/Purpose of Payment	Payment Amount(s)
SHARRETT, SHARON K.			Remit to: **ONTARIO** **CA**	
4/2/2012	212145	165.81		
			RETIREE MED APR '12	165.81
	Vendor Total	**165.81**		
FYTD for SHARRETT, SHARON K.		**1,709.04**		
SHELDON, STUART H.			Remit to: **MURRIETA** **CA**	
4/2/2012	212146	318.73		
			RETIREE MED APR '12	318.73
	Vendor Total	**318.73**		
FYTD for SHELDON, STUART H.		**3,187.30**		
SHELL OIL CO.			Remit to: **COLUMBUS** **OH**	
4/2/2012	212147	459.26		
			FUEL PURCHASES-PD SET	459.26
4/2/2012	212148	2,194.83		
			FUEL PURCHASES-PD MTRCYCLES	2,194.83
4/2/2012	212149	66.55		
			FUEL PURCHASE-MAINT & OPS	66.55
4/23/2012	212433	379.17		
			FUEL PURCHASES	53.41
			FUEL PURCHASES	50.00
			FUEL PURCHASES	67.12
			FUEL PURCHASES-PARKS MAINT DIV	110.90
			FUEL PURCHASE-ANIMAL SVCS	97.74
4/30/2012	212517	1,926.33		
			FUEL PURCHASES-PD MTRCYCLES	1,926.33
4/30/2012	212518	221.89		
			FUEL PURCHASES-PD SET	221.89
	Vendor Total	**5,248.03**		
FYTD for SHELL OIL CO.		**20,921.62**		
SHPIGLER GROUP, THE			Remit to: **MONTEBELLO** **NY**	
4/2/2012	212150	5,000.00		
			SMART GRID OPER CONSULTING-MVU	2,647.70
			SMART GRID OPER CONSULTING-MVU	2,352.30
	Vendor Total	**5,000.00**		
FYTD for SHPIGLER GROUP, THE		**32,352.30**		
SIERRA, PHYLLIS			Remit to: **MORENO VALLEY** **CA**	
4/30/2012	212519	45.00		
			REFUND-CITATION OVRPMT	45.00
	Vendor Total	**45.00**		
FYTD for SIERRA, PHYLLIS		**45.00**		

City of Moreno Valley

Check Register

For Period 4/1/2012 through 4/30/2012

Check Date	Check Number	Check Amount	Description/Purpose of Payment	Payment Amount(s)
SINGER & COFFIN, APC			Remit to: **IRVINE** **CA**	
4/23/2012	885044	414.00		
			LEGAL SVCS	414.00
4/30/2012	885077	4,725.00		
			LEGAL SVCS	4,725.00
	Vendor Total	**5,139.00**		
FYTD for SINGER & COFFIN, APC		**20,926.70**		
SKY PUBLISHING			Remit to: **MORENO VALLEY** **CA**	
4/2/2012	212151	3,820.00		
			FULL PG AD-EARTH DAY CLEAN UP	1,485.00
			1/2 PG AD-BOTTLE/CAN RECYCLING	850.00
			FULL PG AD-HH HAZ. WASTE EVENT	1,485.00
	Vendor Total	**3,820.00**		
FYTD for SKY PUBLISHING		**52,416.50**		
SKY TRAILS MOBILE VILLAGE			Remit to: **LOS ANGELES** **CA**	
4/16/2012	885006	46.64		
			REFUND-EXEMPT UTIL. USER TAXES	46.64
	Vendor Total	**46.64**		
FYTD for SKY TRAILS MOBILE VILLAGE		**625.42**		
SLAGERMAN, SUSAN A.			Remit to: **MORENO VALLEY** **CA**	
4/2/2012	884918	637.46		
			RETIREE MED FEB-MAR12,PD APR12	637.46
	Vendor Total	**637.46**		
FYTD for SLAGERMAN, SUSAN A.		**2,549.84**		
SLP COMMUNICATIONS			Remit to: **RANCHO CUCAMONGA** **CA**	
4/30/2012	212521	120.00		
			2012 WOMEN OF DISCTNCTN LUNCHN	40.00
			2012 WOMEN OF DISCTNCTN LUNCHN	40.00
			2012 WOMEN OF DISCTNCTN LUNCHN	40.00
	Vendor Total	**120.00**		
FYTD for SLP COMMUNICATIONS		**155.00**		
SMITH, MARIA A.			Remit to: **MORENO VALLEY** **CA**	
4/2/2012	884919	318.73		
			RETIREE MED APR '12	318.73
	Vendor Total	**318.73**		
FYTD for SMITH, MARIA A.		**3,187.30**		

	Check Date	Check Number	Check Amount	Description/Purpose of Payment	Payment Amount(s)
SMITH/DEWEY, MICHELLE/DON				Remit to: **MORENO VALLEY** **CA**	
	4/23/2012	212434	20.00		
				REFUND-RABIES DEPOSIT	20.00
	Vendor Total		**20.00**		
FYTD for SMITH/DEWEY, MICHELLE/DON			**95.00**		
SO - CAL STRUCTURAL STEEL FABRICATION, I				Remit to: **RIALTO** **CA**	
	4/2/2012	212152	99.19		
				REFUND-BUS. LIC OVRPMT	99.19
	Vendor Total		**99.19**		
FYTD for SO - CAL STRUCTURAL STEEL FABRICATION, I			**99.19**		
SOCO GROUP, INC				Remit to: **PERRIS** **CA**	
	4/2/2012	884920	7,784.72		
				FUEL PURCH-CITY VEHICLES/EQUIP	7,784.72
	4/16/2012	885007	17,737.60		
				FUEL PURCH-CITY VEHICLES/EQUIP	8,281.54
				FUEL PURCH-CITY VEHICLES/EQUIP	9,456.06
	Vendor Total		**25,522.32**		
FYTD for SOCO GROUP, INC			**307,954.27**		
SOUTH COAST AIR QUALITY MGMT DISTRICT				Remit to: **DIAMOND BAR** **CA**	
	4/2/2012	212153	303.56		
				ANNL OPERATING FEE-FIRE ST #6	303.56
	4/2/2012	212154	112.85		
				EMISSIONS FEE-FIRE ST #6	112.85
	4/9/2012	212263	303.56		
				ANNL OPERATING FEE-FIRE ST #58	303.56
	4/9/2012	212264	112.85		
				EMISSIONS FEE-FIRE ST #58	112.85
	Vendor Total		**832.82**		
FYTD for SOUTH COAST AIR QUALITY MGMT DISTRICT			**11,190.54**		

Check Date	Check Number	Check Amount	Description/Purpose of Payment	Payment Amount(s)
SOUTHERN CALIFORNIA EDISON			Remit to: **ROSEMEAD** **CA**	
4/2/2012	212155	3,807.08		
			ELECTRICITY	44.03
			ELECTRICITY	22.28
			ELECTRICITY	94.61
			ELECTRICITY	1,106.24
			ELECTRICITY	753.13
			ELECTRICITY	122.22
			ELECTRICITY	174.76
			ELECTRICITY	679.59
			ELECTRICITY	150.19
			ELECTRICITY	466.06
			ELECTRICITY	117.07
			ELECTRICITY	76.90
4/9/2012	212266	6,435.80		
			ELECTRICITY	753.48
			ELECTRICITY	23.15
			ELECTRICITY	109.64
			ELECTRICITY	153.39
			ELECTRICITY	1,587.38
			ELECTRICITY	454.81
			ELECTRICITY	852.03
			ELECTRICITY	392.94
			ELECTRICITY	347.98
			ELECTRICITY	238.96
			ELECTRICITY	22.42
			ELECTRICITY	1,159.37
			ELECTRICITY	166.17
			ELECTRICITY	110.30
			ELECTRICITY	63.78
4/16/2012	212340	4,134.73		
			RELOCATE POLE-IRONWOOD AVE PRJ	4,134.73
4/23/2012	212435	250.00		
			REFUND-CANCELED RESERVATION	250.00
4/23/2012	212437	15,842.40		
			RELIABILITY SVCS	401.95
			RELIABILITY SVCS	370.11
			FERC-115KV PROJ-13571 MOR. BCH	14,146.73
			FERC CHRGS-ADDED FACILITIES	701.48
			ELECTRIC CHARGES	222.13
4/30/2012	212522	3,284.61		
			ELECTRICITY-TRAFFIC SIGNALS	56.06
			ELECTRICITY	21.98
			ELECTRICITY	23.95
			ELECTRICITY	88.13
			ELECTRICITY	906.75
			ELECTRICITY	588.07
			ELECTRICITY	111.35
			ELECTRICITY	168.53
			ELECTRICITY	645.56
			ELECTRICITY	149.26
			ELECTRICITY	382.37

Check Date	Check Number	Check Amount	Description/Purpose of Payment	Payment Amount(s)
			ELECTRICITY	90.64
			ELECTRICITY	51.96
Vendor Total		**33,754.62**		
FYTD for SOUTHERN CALIFORNIA EDISON		**2,910,721.09**		
SOUTHERN CALIFORNIA GAS CO.			Remit to: **MONTEREY PARK** **CA**	
4/30/2012	212523	6,586.06		
			GAS CHARGES	787.13
			GAS CHARGES	2,541.45
			GAS CHARGES	90.13
			GAS CHARGES	78.06
			GAS CHARGES	83.46
			GAS CHARGES	579.51
			GAS CHARGES	270.54
			GAS CHARGES	77.20
			GAS CHARGES	537.40
			GAS CHARGES	229.83
			GAS CHARGES	202.98
			GAS CHARGES	146.11
			GAS CHARGES	140.29
			GAS CHARGES	289.86
			GAS CHARGES	283.44
			GAS CHARGES	30.18
			GAS CHARGES	218.49
Vendor Total		**6,586.06**		
FYTD for SOUTHERN CALIFORNIA GAS CO.		**69,948.55**		
SOUTHERN PET SUPPLIES			Remit to: **SAN DIEGO** **CA**	
4/23/2012	885045	791.20		
			PET SUPPLIES FOR ANIMAL SHLTR	537.55
			PET SUPPLIES FOR ANIMAL SHLTR	253.65
Vendor Total		**791.20**		
FYTD for SOUTHERN PET SUPPLIES		**2,253.65**		
SOZA, ERMALINDA			Remit to: **ORANGE** **CA**	
4/30/2012	212524	100.00		
			REFUND-CITATION OVRPMT	100.00
Vendor Total		**100.00**		
FYTD for SOZA, ERMALINDA		**100.00**		

City of Moreno Valley

Check Register

For Period 4/1/2012 through 4/30/2012

	Check Date	Check Number	Check Amount	Description/Purpose of Payment	Payment Amount(s)
SPARKLETTS				Remit to: **DALLAS** **TX**	
	4/9/2012	212267	45.39		
				WATER SERVICE-SUNNYMD ELEM.	15.42
				WATER SERVICE-ARMADA ELEM.	11.15
				WATER SERVICE-CREEKSIDE ELEM.	13.82
				WATER SERVICE-GOLF COURSE	5.00
	4/23/2012	212438	12.55		
				WATER SERVICE-SUNNYMD ELEM.	12.55
	4/30/2012	212525	4.50		
				WATER SERVICE-EMERG MGMT SVCS	4.50
	Vendor Total		**62.44**		
FYTD for SPARKLETTS			**579.13**		
SPECK, GARY B.				Remit to: **MORENO VALLEY** **CA**	
	4/2/2012	884921	318.73		
				RETIREE MED APR '12	318.73
	Vendor Total		**318.73**		
FYTD for SPECK, GARY B.			**3,187.30**		
SPENCER, MARTHA				Remit to: **MORENO VALLEY** **CA**	
	4/2/2012	884922	225.99		
				RETIREE MED APR '12	225.99
	Vendor Total		**225.99**		
FYTD for SPENCER, MARTHA			**2,283.24**		
SPRINT				Remit to: **KANSAS CITY** **MO**	
	4/2/2012	212157	30.00		
				SUBPOENA COMPLNCE-MV120570282	30.00
	4/16/2012	212342	30.00		
				SUBPOENA COMPLNCE SVCS FOR PD	30.00
	Vendor Total		**60.00**		
FYTD for SPRINT			**570.00**		
SPRINT/NEXTEL				Remit to: **CAROL STREAM** **IL**	
	4/9/2012	884972	652.06		
				CELL PHONE SVCS-PD/SET	652.06
	4/16/2012	885008	67.41		
				CELL PHONE SVCS-GANG TASK FRC	67.41
	Vendor Total		**719.47**		
FYTD for SPRINT/NEXTEL			**6,328.75**		

Check Date	Check Number	Check Amount	Description/Purpose of Payment	Payment Amount(s)
STANDARD INSURANCE CO			Remit to: **PORTLAND** **OR**	
4/2/2012	212159	1,856.07		
			SUPPLEMENTAL INSURANCE	1,856.07
4/30/2012	212526	1,775.12		
			SUPPLEMENTAL INSURANCE	1,775.12
Vendor Total		**3,631.19**		
FYTD for STANDARD INSURANCE CO		**299,493.77**		
STANLEY CONVERGENT SECURITY SOLUTNS, INC			Remit to: **RIVERSIDE** **CA**	
4/2/2012	884923	1,227.83		
			MONITORING SVCS-MARCH FLD PARK	105.00
			MONITORING SVCS-EOC	110.00
			MONITORING SVCS-ANNEX BLDG 1	105.00
			MONITORING SVCS-TOWNGATE C.C.	220.98
			MONITORING SVCS-PUB SFTY BLDG	194.85
			MONITORING SVCS-CONF & REC CTR	492.00
4/9/2012	884973	252.00		
			MONITORING SVCS-T.S. ANNEX	105.00
			MONITORING SVCS-SP DIST ANNEX	147.00
4/23/2012	885046	2,231.60		
			SECURITY SYS SVC CALL-CTY YARD	219.10
			MONITORING SVCS-PARK SNCK BARS	227.16
			MONITORING SVCS-T.S. ANNEX	234.00
			MONITORING SVCS-PARK SNCK BARS	179.35
			MONITORING SVCS-ANNEX BLDG 1	207.00
			MONITORING SVCS-RED MAPLE	354.00
			MONITORING SVCS-GANG TSK FORCE	104.94
			MONITORING SVCS-CITY HALL	376.50
			MONITORING SVCS-LIBRARY	329.55
Vendor Total		**3,711.43**		
FYTD for STANLEY CONVERGENT SECURITY SOLUTNS, INC		**25,093.58**		
STATE BOARD OF EQUALIZATION			Remit to: **SACRAMENTO** **CA**	
4/30/2012	212527	7,480.16		
			ELECTRICAL ENERGY SURCHARGE	7,480.16
4/27/2012	33112	1,868.00		
			SALES & USE TAX-1ST QTR 2012	1,868.00
Vendor Total		**9,348.16**		
FYTD for STATE BOARD OF EQUALIZATION		**56,287.79**		

City of Moreno Valley

Check Register

For Period 4/1/2012 through 4/30/2012

Check Date	Check Number	Check Amount	Description/Purpose of Payment	Payment Amount(s)
STATE DISBURSEMENT UNIT			Remit to: **WEST SACRAMENTO** **CA**	
4/9/2012	212268	165.00		
			CASE 200000000199597-J. COSEY	165.00
4/16/2012	212343	90.00		
			CS#0650464971-01/0650613537-01	90.00
4/5/2012	3053	2,298.63		
			CHILD SUPPORT W/H 4/5/12	2,298.63
4/19/2012	3061	2,219.09		
			CHILD SUPPORT W/H 4/19/12	2,219.09
4/30/2012	212528	54.00		
			CS#0650464971-01/0650613537-01	54.00
	Vendor Total	**4,826.72**		
FYTD for STATE DISBURSEMENT UNIT		**45,825.92**		
STATE OF CALIFORNIA DEPT. OF JUSTICE			Remit to: **SACRAMENTO** **CA**	
4/2/2012	212160	2,676.00		
			FINGERPRINTING SVCS-PD	2,676.00
4/9/2012	212269	595.00		
			BLOOD ALCOHOL ANALYSIS FOR PD	595.00
4/16/2012	212344	64.00		
			FINGERPRINTING SVCS-PD	64.00
4/23/2012	212439	3,166.00		
			FINGERPRINTING SVCS-PD	2,886.00
			BLOOD ALCOHOL ANALYSIS FOR PD	280.00
	Vendor Total	**6,501.00**		
FYTD for STATE OF CALIFORNIA DEPT. OF JUSTICE		**50,485.00**		
STENO SOLUTIONS TRANSCRIPTION SVCS., IN			Remit to: **CORONA** **CA**	
4/16/2012	212345	1,616.96		
			DICTATION & TRANSCRIPTION SVCS	1,616.96
	Vendor Total	**1,616.96**		
FYTD for STENO SOLUTIONS TRANSCRIPTION SVCS., IN		**17,689.12**		
STEWART, CLIFFORD			Remit to: **GLENDALE** **AZ**	
4/2/2012	884924	271.44		
			RETIREE MED APR '12	271.44
	Vendor Total	**271.44**		
FYTD for STEWART, CLIFFORD		**2,693.04**		

Check Date	Check Number	Check Amount	Description/Purpose of Payment	Payment Amount(s)
STK ARCHITECTURE, INC.			Remit to: **TEMECULA** **CA**	
4/30/2012	885078	19,791.76		
			MORRISON PARK FIRE STN PROJ	19,791.76
Vendor Total		**19,791.76**		
FYTD for STK ARCHITECTURE, INC.		**287,237.21**		
STRADLING, YOCCA, CARLSON & RAUTH			Remit to: **NEWPORT BEACH** **CA**	
4/16/2012	212347	8,464.81		
			LEGAL SVCS	3,500.00
			LEGAL SVCS	1,305.81
			LEGAL SVCS	550.00
			LEGAL SVCS	75.00
			LEGAL SVCS	2,784.00
			LEGAL SVCS	250.00
4/23/2012	212440	320.00		
			LEGAL SVCS	320.00
4/30/2012	212529	75.00		
			LEGAL SVCS	75.00
Vendor Total		**8,859.81**		
FYTD for STRADLING, YOCCA, CARLSON & RAUTH		**63,761.84**		
STRICKLER ASSOCIATION, THE			Remit to: **SAN BERNARDINO** **CA**	
4/23/2012	885048	4,192.50		
			CONSULTING SVCS-EDD	4,192.50
Vendor Total		**4,192.50**		
FYTD for STRICKLER ASSOCIATION, THE		**34,758.75**		
STRICKLER II, JOHN W.			Remit to: **SAN BERNARDINO** **CA**	
4/2/2012	884925	318.73		
			RETIREE MED APR '12	318.73
Vendor Total		**318.73**		
FYTD for STRICKLER II, JOHN W.		**3,187.30**		
SUNGLASS HUT STORE #4536			Remit to: **MASON** **OH**	
4/16/2012	212348	60.13		
			REFUND-BUS. LIC OVRPMT	60.13
Vendor Total		**60.13**		
FYTD for SUNGLASS HUT STORE #4536		**60.13**		

City of Moreno Valley

Check Register

For Period 4/1/2012 through 4/30/2012

Check Date	Check Number	Check Amount	Description/Purpose of Payment	Payment Amount(s)
SUNNYMEAD ACE HARDWARE			Remit to: **MORENO VALLEY** **CA**	
4/2/2012	212162	82.58		
			MISC SUPPLIES-PD	50.52
			MISC SUPPLIES-FIRE DEPT	32.06
4/23/2012	212441	9.15		
			SUPPLIES FOR PD COMPUTER	4.30
			KEY DUPLICATION FOR PD DESK	4.85
4/30/2012	212530	33.89		
			MISC SUPPLIES-PD	33.89
Vendor Total		**125.62**		
FYTD for SUNNYMEAD ACE HARDWARE		**1,386.16**		
SUNNYMEAD MONTESSORI SCHOOL			Remit to: **MORENO VALLEY** **CA**	
4/9/2012	212270	50.20		
			REFUND-BUS. LIC OVRPMT	50.20
Vendor Total		**50.20**		
FYTD for SUNNYMEAD MONTESSORI SCHOOL		**50.20**		
TAX COMPLIANCE SERVICES			Remit to: **THOUSAND OAKS** **CA**	
4/23/2012	212443	5,000.00		
			UUT COMPLIANCE & AUDIT SVCS	5,000.00
Vendor Total		**5,000.00**		
FYTD for TAX COMPLIANCE SERVICES		**57,500.00**		
THAI DINETTE RESTAURANT			Remit to: **MORENO VALLEY** **CA**	
4/9/2012	212271	107.08		
			REFUND-BUS. LIC OVRPMT	107.08
Vendor Total		**107.08**		
FYTD for THAI DINETTE RESTAURANT		**107.08**		
THE GRANITE CONNECTION			Remit to: **MORENO VALLEY** **CA**	
4/30/2012	212531	71.28		
			REFUND-BUS. LIC OVRPMT	71.28
Vendor Total		**71.28**		
FYTD for THE GRANITE CONNECTION		**71.28**		
THE SMOG SHOP			Remit to: **MORENO VALLEY** **CA**	
4/2/2012	212163	83.29		
			REFUND-BUS. LIC OVRPMT	50.22
			REFUND-BUS. LIC OVRPMT	33.07
Vendor Total		**83.29**		
FYTD for THE SMOG SHOP		**83.29**		

	Check Date	Check Number	Check Amount	Description/Purpose of Payment	Payment Amount(s)
THE STANDARD REGISTER				Remit to: **DAYTON** **OH**	
	4/9/2012	212272	77.26		
				REFUND-BUS. LIC OVRPMT	77.26
	Vendor Total		**77.26**		
FYTD for THE STANDARD REGISTER			**77.26**		
THERMAL-COOL INC.				Remit to: **RIVERSIDE** **CA**	
	4/9/2012	212273	85.00		
				SVC OF AC UNIT-SUNNYMD SNK BAR	85.00
	Vendor Total		**85.00**		
FYTD for THERMAL-COOL INC.			**4,581.14**		
THOMPSON COBURN LLP				Remit to: **WASHINGTON** **DC**	
	4/2/2012	884926	336.68		
				LEGAL SVCS FOR MVU	336.68
	Vendor Total		**336.68**		
FYTD for THOMPSON COBURN LLP			**19,931.77**		
THOMSON REUTERS INC				Remit to: **ENCINO** **CA**	
	4/30/2012	212533	602.04		
				LEGAL PUBLICATIONS ANNL SVC	602.04
	Vendor Total		**602.04**		
FYTD for THOMSON REUTERS INC			**5,814.33**		
TIMBERLAKE, CRYSTAL				Remit to: **LONG BEACH** **CA**	
	4/9/2012	212275	18.60		
				REFUND-CHILD'S PLACE PRGM	18.60
	Vendor Total		**18.60**		
FYTD for TIMBERLAKE, CRYSTAL			**18.60**		
TKE ENGINEERING INC				Remit to: **RIVERSIDE** **CA**	
	4/2/2012	212164	9,215.00		
				DRACAEA AVE SIDEWALK IMPRVMNTS	7,835.00
				DRACAEA AVE SIDEWALK IMPRVMNTS	1,380.00
	4/30/2012	212534	3,405.00		
				DRACAEA AVE SIDEWALK IMPRVMNTS	3,405.00
	Vendor Total		**12,620.00**		
FYTD for TKE ENGINEERING INC			**25,099.61**		

City of Moreno Valley

Check Register

For Period 4/1/2012 through 4/30/2012

	Check Date	Check Number	Check Amount	Description/Purpose of Payment	Payment Amount(s)
T-MOBILE USA				Remit to: **SEATTLE** **WA**	
	4/23/2012	212442	800.00		
				E911 LOCATOR TOOL SVCS FOR PD	400.00
				E911 LOCATOR TOOL SVCS FOR PD	400.00
	Vendor Total		**800.00**		
FYTD for T-MOBILE USA			**1,000.00**		
TR DESIGN GROUP, INC.				Remit to: **RIVERSIDE** **CA**	
	4/16/2012	212349	8,000.00		
				TRANSP MGMT CTR PROJ SVCS	8,000.00
	Vendor Total		**8,000.00**		
FYTD for TR DESIGN GROUP, INC.			**43,357.29**		
TRAILERSPLUS REDLANDS				Remit to: **REDLANDS** **CA**	
	4/16/2012	212350	6,411.59		
				CAR CARRIER TRAILER FOR PD	5,832.10
				CA SALES TAX	451.99
				LABOR FOR CAR CARRIER	127.50
	Vendor Total		**6,411.59**		
FYTD for TRAILERSPLUS REDLANDS			**6,411.59**		
TRICHE, TARA				Remit to: **MORENO VALLEY** **CA**	
	4/30/2012	212535	2,197.80		
				INSTRUCTOR SVCS-BALLET INTERMD	155.40
				INSTRUCTOR SVCS-BALLET	399.60
				INSTRUCTOR SVCS-BALLET/ACRO	244.20
				INSTRUCTOR SVCS-DANCE EXPLOR.	177.60
				INSTRUCTOR SVCS-DANCE EXPLOR.	199.80
				INSTRUCTOR SVCS-DANCE EXPLOR.	399.60
				INSTRUCTOR SVCS-DANCE EXPLOR.	333.00
				INSTRUCTOR SVCS-DANCE EXPLOR.	66.60
				INSTRUCTOR SVCS-HIP HOP DANCE	222.00
	Vendor Total		**2,197.80**		
FYTD for TRICHE, TARA			**21,867.00**		

	Check Date	Check Number	Check Amount	Description/Purpose of Payment	Payment Amount(s)
TRI-CITY LINEN SUPPLY, INC.				Remit to: **RIVERSIDE** **CA**	
	4/2/2012	884927	30.00		
				LINEN RNTL FOR EVENT-CTR#20944	30.00
	4/9/2012	884975	25.00		
				LINEN RENTAL FOR CRC	25.00
	4/16/2012	885010	25.00		
				LINEN RENTAL FOR CRC	25.00
	4/23/2012	885050	50.00		
				LINEN RENTAL FOR CRC	25.00
				LINEN RENTAL FOR CRC	25.00
	Vendor Total		**130.00**		
FYTD for TRI-CITY LINEN SUPPLY, INC.			**1,689.73**		
TROPICAL PLAZA NURSERY, INC.				Remit to: **VILLA PARK** **CA**	
	4/9/2012	212276	6,086.12		
				LANDSCAPE MAINT-ZONE E-2	6,086.12
	4/23/2012	212444	245.93		
				IRRIGATION REPAIRS-ZONE E-2	245.93
	Vendor Total		**6,332.05**		
FYTD for TROPICAL PLAZA NURSERY, INC.			**104,237.86**		
TRUGREEN LANDCARE				Remit to: **RIVERSIDE** **CA**	
	4/2/2012	884928	3,245.00		
				LANDSCAPE MAINT-ZONE E-16	2,485.00
				TREE REPLACED-ZONE E-1A	80.00
				EMERG TREE TRIMMING-CITY HALL	680.00
	4/9/2012	884976	11,233.23		
				LANDSCAPE MAINT-ZONE E-4	7,980.86
				LANDSCAPE MAINT-ZONE E-4A	465.00
				TREE TRIMMING AT CRC	2,070.00
				IRRIGATION REPAIRS-ZONE E-4	717.37
	4/16/2012	212365	110.00		
				TURF REMOVAL-TRACT 21616	110.00
	4/30/2012	885079	700.42		
				IRRIGATION REPAIRS-ZONE E-4	700.42
	Vendor Total		**15,288.65**		
FYTD for TRUGREEN LANDCARE			**235,746.01**		
TUNTLAND, JAMES				Remit to: **PRESCOTT** **AZ**	
	4/2/2012	884929	271.44		
				RETIREE MED APR '12	271.44
	Vendor Total		**271.44**		
FYTD for TUNTLAND, JAMES			**2,693.04**		

City of Moreno Valley

Check Register

For Period 4/1/2012 through 4/30/2012

	Check Date	Check Number	Check Amount	Description/Purpose of Payment	Payment Amount(s)
TURBOSCAPE, INC.				Remit to: **SANTA CLARA** **UT**	
	4/9/2012	884977	11,243.40		
				MULCHING IN ZONE D	5,969.71
				MULCHING IN ZONE E-12	803.10
				MULCHING IN ZONE E-14	1,338.50
				MULCHING IN ZONE E-15	990.49
				MULCHING IN ZONE E-16	1,070.80
				MULCHING IN WATER QUAL. BASINS	1,070.80
	Vendor Total		**11,243.40**		
FYTD for TURBOSCAPE, INC.			**34,343.40**		
TW TELECOM				Remit to: **DENVER** **CO**	
	4/2/2012	212165	477.21		
				TELECOM SVCS-LOCAL/LONG DIST.	477.21
	Vendor Total		**477.21**		
FYTD for TW TELECOM			**5,792.44**		
U.S. POSTAL SERVICE				Remit to: **MORENO VALLEY** **CA**	
	4/9/2012	212277	795.00		
				BRM FEE RENEWAL-APRIL 2012-13	95.00
				BRM FEE RENEWAL-APRIL 2012-13	95.00
				BRM ANNUAL MAINT. RENEWAL	302.50
				BRM ANNUAL MAINT. RENEWAL	302.50
	Vendor Total		**795.00**		
FYTD for U.S. POSTAL SERVICE			**27,795.00**		
UGLY'S MOBILE TRUCK & TRAILER REPAIR				Remit to: **MORENO VALLEY** **CA**	
	4/16/2012	212351	58.00		
				REFUND-BUS. LIC OVRPMT	58.00
	Vendor Total		**58.00**		
FYTD for UGLY'S MOBILE TRUCK & TRAILER REPAIR			**58.00**		
ULTIMATE POOL REMODELING, INC				Remit to: **RIVERSIDE** **CA**	
	4/9/2012	212278	22.70		
				REFUND-BUS. LIC OVRPMT	22.70
	Vendor Total		**22.70**		
FYTD for ULTIMATE POOL REMODELING, INC			**22.70**		

Check Date	Check Number	Check Amount	Description/Purpose of Payment	Payment Amount(s)
UNDERGROUND SERVICE ALERT			Remit to: **CORONA** **CA**	
4/2/2012	884930	618.00		
			DIGALERT TICKETS SUBSCRPTN SVC	154.50
			DIGALERT TICKETS SUBSCRPTN SVC	154.50
			DIGALERT TICKETS SUBSCRPTN SVC	154.50
			DIGALERT TICKETS SUBSCRPTN SVC	154.50
4/30/2012	885080	660.00		
			DIGALERT TICKETS SUBSCRPTN SVC	165.00
			DIGALERT TICKETS SUBSCRPTN SVC	165.00
			DIGALERT TICKETS SUBSCRPTN SVC	165.00
			DIGALERT TICKETS SUBSCRPTN SVC	165.00
Vendor Total		**1,278.00**		
FYTD for UNDERGROUND SERVICE ALERT		**5,512.50**		
UNION BANK OF CALIFORNIA			Remit to: **SAN DIEGO** **CA**	
4/16/2012	212352	291.67		
			INVESTMENT SAFEKEEPING SVCS	291.67
Vendor Total		**291.67**		
FYTD for UNION BANK OF CALIFORNIA		**2,916.70**		
UNITED INSPECTION & TESTING INC			Remit to: **MORENO VALLEY** **CA**	
4/9/2012	884978	1,644.00		
			IRONWOOD AVE IMPRVMNTS PROJ	1,509.00
			LOCAL STREET PAVEMENT RESURF.	135.00
4/16/2012	885012	2,495.00		
			IRONWOOD AVE IMPRVMNTS PROJ	2,495.00
Vendor Total		**4,139.00**		
FYTD for UNITED INSPECTION & TESTING INC		**7,291.00**		
UNITED ROTARY BRUSH CORP			Remit to: **ESCONDIDO** **CA**	
4/2/2012	884931	633.08		
			BROOM KITS FOR ST. SWEEPERS	633.08
4/16/2012	885013	972.85		
			BROOM KITS FOR ST. SWEEPERS	633.08
			BROOM KITS FOR ST. SWEEPERS	226.51
			BROOM KITS FOR ST. SWEEPERS	113.26
4/30/2012	885081	972.85		
			BROOM KITS FOR ST. SWEEPERS	972.85
Vendor Total		**2,578.78**		
FYTD for UNITED ROTARY BRUSH CORP		**34,596.58**		

City of Moreno Valley

Check Register

For Period 4/1/2012 through 4/30/2012

Check Date	Check Number	Check Amount	Description/Purpose of Payment	Payment Amount(s)
UNITED SITE SERVICES OF CA, INC.			Remit to: **EL MONTE** **CA**	
4/23/2012	885051	106.40		
			FENCE RENTAL-ANIMAL SHELTER	106.40
Vendor Total		**106.40**		
FYTD for UNITED SITE SERVICES OF CA, INC.		**1,321.39**		
UNITED STATES TREASURY			Remit to: **CINCINNATI** **OH**	
4/9/2012	212279	137.41		
			PAYROLL DEDUCTION AGREEMENT	137.41
Vendor Total		**137.41**		
FYTD for UNITED STATES TREASURY		**1,976.92**		
UNITED WAY OF INLAND VALLEYS			Remit to: **RIVERSIDE** **CA**	
4/9/2012	212280	335.00		
			UNITED WAY CONTRIBUTIONS	335.00
4/23/2012	212445	335.00		
			UNITED WAY CONTRIBUTIONS	335.00
Vendor Total		**670.00**		
FYTD for UNITED WAY OF INLAND VALLEYS		**9,517.66**		
UNIVAR USA, INC			Remit to: **LOS ANGELES** **CA**	
4/16/2012	212353	1,356.60		
			HERBICIDE/AG CHEMICALS	678.30
			HERBICIDE/AG CHEMICALS	678.30
Vendor Total		**1,356.60**		
FYTD for UNIVAR USA, INC		**6,209.14**		
UNIVERSAL SOCCER			Remit to: **MORENO VALLEY** **CA**	
4/30/2012	212536	111.22		
			REFUND-BUS. LIC OVRPMT	111.22
Vendor Total		**111.22**		
FYTD for UNIVERSAL SOCCER		**111.22**		
USA MOBILITY/ARCH WIRELESS			Remit to: **ALEXANDRIA** **VA**	
4/16/2012	885014	35.69		
			PAGER SVC FOR PARK RANGERS	1.69
			PAGER SVC FOR TRANSP. DIV	4.59
			PAGER SVC FOR ANIMAL SVCS	29.41
Vendor Total		**35.69**		
FYTD for USA MOBILITY/ARCH WIRELESS		**359.49**		

Check Date	Check Number	Check Amount	Description/Purpose of Payment	Payment Amount(s)
VACATE TERMITE & PEST ELIMINATION CO.			Remit to: **MORENO VALLEY** **CA**	
4/2/2012	884932	1,350.00		
			PEST CNTRL-FIRE ST #48	45.00
			PEST CNTRL-TOWNGATE COMM. CTR	45.00
			PEST CNTRL-FIRE ST #65	45.00
			PEST CNTRL-FIRE ST #6	45.00
			PEST CNTRL-UTILITY FIELD OFF.	45.00
			PEST CNTRL-LIBRARY	55.00
			PEST CNTRL-FIRE ST #58	45.00
			PEST CNTRL-SENIOR CTR	55.00
			PEST CNTRL-FIRE ST #2	45.00
			PEST CNTRL-FIRE ST #91	45.00
			PEST CNTRL-CITY HALL	75.00
			PEST CNTRL-EOC	55.00
			PEST CNTRL-CONF & REC CTR	75.00
			PEST CNTRL-MARB ASES BLDG	45.00
			PEST CNTRL-MARCH FLD PRK C.C.	45.00
			PEST CNTRL-ANNEX BLDG 1	55.00
			PEST CNTRL-PUB SAFETY BLDG	75.00
			PEST CNTRL-CITY YARD	115.00
			PEST CNTRL-TRANSP. TRAILER	45.00
			PEST CNTRL-ANIMAL SHELTER	115.00
			RODENT CNTRL-AQUEDUCT BIKEWAY	50.00
			RODENT CNTRL-ELECTR UTIL SUBST	40.00
			RODENT CNTRL-AQUEDUCT BIKEWAY	50.00
			RODENT CNTRL-ELECTR UTIL SUBST	40.00
4/9/2012	884979	1,170.00		
			PEST CNTRL-FIRE ST #48	45.00
			PEST CNTRL-TOWNGATE COMM. CTR	45.00
			PEST CNTRL-FIRE ST #65	45.00
			PEST CNTRL-FIRE ST #6	45.00
			PEST CNTRL-UTILITY FIELD OFF.	45.00
			PEST CNTRL-LIBRARY	55.00
			PEST CNTRL-FIRE ST #58	45.00
			PEST CNTRL-SENIOR CTR	55.00
			PEST CNTRL-FIRE ST #2	45.00
			PEST CNTRL-FIRE ST #91	45.00
			PEST CNTRL-CITY YARD	115.00
			PEST CNTRL-CITY HALL	75.00
			PEST CNTRL-PUB SAFETY BLDG	75.00
			PEST CNTRL-EOC	55.00
			PEST CNTRL-CONF & REC CTR	75.00
			PEST CNTRL-MARB ASES BLDG	45.00
			PEST CNTRL-MARCH FLD PRK C.C.	45.00
			PEST CNTRL-TRANSP. TRAILER	45.00
			PEST CNTRL-ANNEX BLDG 1	55.00
			PEST CNTRL-ANIMAL SHELTER	115.00
4/23/2012	885052	300.00		
			BEE REMOVAL@11650 STEEPLE CHAS	150.00
			TREATED FOR BEES @ CITY HALL	150.00
4/30/2012	885082	150.00		
			BEES/HIVE RMVL-11237 FERNVIEW	150.00

Check Date	Check Number	Check Amount	Description/Purpose of Payment	Payment Amount(s)
Vendor Total		**2,970.00**		
FYTD for VACATE TERMITE & PEST ELIMINATION CO.		**17,000.00**		
VALI COOPER & ASSOCIATES, INC.			Remit to: **POINT RICHMOND** **CA**	
4/2/2012	212179	8,400.00		
			PROF CONSULTANT STAFFING SVCS	8,400.00
Vendor Total		**8,400.00**		
FYTD for VALI COOPER & ASSOCIATES, INC.		**86,992.50**		
VALI COOPER ASSOCIATES, INC			Remit to: **RICHMOND** **CA**	
4/2/2012	212166	53.14		
			REFUND-BUS. LIC OVRPMT	53.14
Vendor Total		**53.14**		
FYTD for VALI COOPER ASSOCIATES, INC		**53.14**		
VALLEY MEDICAL			Remit to: **MORENO VALLEY** **CA**	
4/16/2012	212354	83.62		
			REFUND-BUS. LIC OVRPMT	83.62
Vendor Total		**83.62**		
FYTD for VALLEY MEDICAL		**83.62**		
VAS ASSOCIATES, INC.			Remit to: **CORONA** **CA**	
4/23/2012	885053	20,400.00		
			PROF CONSULTANT STAFFING SVCS	20,400.00
Vendor Total		**20,400.00**		
FYTD for VAS ASSOCIATES, INC.		**184,800.00**		
VASQUEZ, ROBERT			Remit to: **MORENO VALLEY** **CA**	
4/30/2012	212537	109.00		
			REFUND-CITATION OVRPMT	109.00
Vendor Total		**109.00**		
FYTD for VASQUEZ, ROBERT		**129.00**		
VAVRINEK, TRINE, DAY & CO., LLP			Remit to: **SACRAMENTO** **CA**	
4/30/2012	212538	5,740.00		
			CONSULTANT ACCOUNTING SVCS	5,740.00
Vendor Total		**5,740.00**		
FYTD for VAVRINEK, TRINE, DAY & CO., LLP		**56,650.00**		

	Check Date	Check Number	Check Amount	Description/Purpose of Payment	Payment Amount(s)
VERIZON				Remit to: **TRENTON** **NJ**	
	4/23/2012	212446	1,782.92		
				BACKBONE COMMUN. CHARGES	1,782.92
	Vendor Total		**1,782.92**		
FYTD for VERIZON			**17,487.93**		
VERIZON CALIFORNIA				Remit to: **DALLAS** **TX**	
	4/30/2012	212539	618.34		
				PHONE CHARGES-ERC	618.34
	Vendor Total		**618.34**		
FYTD for VERIZON CALIFORNIA			**6,757.68**		
VICTOR MEDICAL CO				Remit to: **LAKE FOREST** **CA**	
	4/9/2012	212281	802.74		
				ANIMAL MEDICAL SUPPLIES	802.74
	4/23/2012	212447	4,140.84		
				ANIMAL MEDICAL SUPPLIES	252.87
				ANIMAL MEDICAL SUPPLIES	1,342.37
				ANIMAL MEDICAL SUPPLIES	2,036.48
				ANIMAL MEDICAL SUPPLIES	509.12
	Vendor Total		**4,943.58**		
FYTD for VICTOR MEDICAL CO			**18,536.12**		
VIEVU				Remit to: **SEATTLE** **WA**	
	4/2/2012	212167	5,269.00		
				WEARABLE VIDEO CAMERAS FOR PD	5,250.00
				SHIPPING	19.00
				CA USE TAX @ 7.75%	406.88
				USE TAX ACCRUAL	-406.88
	Vendor Total		**5,269.00**		
FYTD for VIEVU			**33,491.40**		
VIGIL, ERNEST				Remit to: **MORENO VALLEY** **CA**	
	4/2/2012	884934	318.73		
				RETIREE MED APR '12	318.73
	Vendor Total		**318.73**		
FYTD for VIGIL, ERNEST			**3,187.30**		
VILLASANA, ALBERT				Remit to: **SANTA ANA** **CA**	
	4/30/2012	212540	218.00		
				REFUND-CITATION OVRPMT	109.00
				REFUND-CITATION OVRPMT	109.00
	Vendor Total		**218.00**		
FYTD for VILLASANA, ALBERT			**218.00**		

Check Date	Check Number	Check Amount	Description/Purpose of Payment	Payment Amount(s)
VISION SERVICE PLAN			Remit to: **SAN FRANCISCO** **CA**	
4/2/2012	884935	3,909.82		
			EMPLOYEE VISION INSURANCE	3,909.82
4/30/2012	885083	3,934.74		
			EMPLOYEE VISION INSURANCE	3,934.74
	Vendor Total	**7,844.56**		
FYTD for VISION SERVICE PLAN		**43,269.89**		
VISTA PAINT CORPORATION			Remit to: **MORENO VALLEY** **CA**	
4/16/2012	212355	159.57		
			PAINT FOR PARKS	159.57
4/23/2012	212448	79.48		
			PAINT FOR CFD #1 GRAFFITI	79.48
	Vendor Total	**239.05**		
FYTD for VISTA PAINT CORPORATION		**8,517.93**		
VOYAGER FLEET SYSTEM, INC.			Remit to: **HOUSTON** **TX**	
4/16/2012	885015	2,654.34		
			CNG FUEL PURCHASES	2,248.19
			CNG FUEL PURCHASES	382.98
			CNG FUEL PURCHASES	23.17
	Vendor Total	**2,654.34**		
FYTD for VOYAGER FLEET SYSTEM, INC.		**22,684.24**		
VULCAN MATERIALS CO, INC.			Remit to: **SAN BERNARDINO** **CA**	
4/2/2012	212168	291.64		
			ASPHALTIC MATERIALS	144.76
			ASPHALTIC MATERIALS	146.88
4/16/2012	212356	3,341.98		
			ASPHALTIC MATERIALS	145.47
			ASPHALTIC MATERIALS	154.70
			ASPHALTIC MATERIALS	109.19
			ASPHALTIC MATERIALS	897.05
			ASPHALTIC MATERIALS	109.19
			ASPHALTIC MATERIALS	145.47
			ASPHALTIC MATERIALS	1,780.91
4/30/2012	212541	2,345.75		
			ASPHALTIC MATERIALS	145.47
			ASPHALTIC MATERIALS	1,172.01
			ASPHALTIC MATERIALS	447.54
			ASPHALTIC MATERIALS	217.28
			ASPHALTIC MATERIALS	146.17
			ASPHALTIC MATERIALS	217.28
	Vendor Total	**5,979.37**		
FYTD for VULCAN MATERIALS CO, INC.		**24,044.37**		

	Check Date	Check Number	Check Amount	Description/Purpose of Payment	Payment Amount(s)
WAGGONER JR., GLENN C.				Remit to: **MORENO VALLEY** **CA**	
	4/2/2012	884936	276.58		
				RETIREE MED MAR 12, PD APR 12	276.58
	Vendor Total		**276.58**		
FYTD for WAGGONER JR., GLENN C.			**2,616.36**		
WAGNER, GARY D.				Remit to: **MORENO VALLEY** **CA**	
	4/2/2012	884937	318.73		
				RETIREE MED APR '12	318.73
	Vendor Total		**318.73**		
FYTD for WAGNER, GARY D.			**3,187.30**		
WAGY, CARYLON				Remit to: **MORENO VALLEY** **CA**	
	4/2/2012	212169	318.73		
				RETIREE MED MAR 12, PD APR 12	318.73
	Vendor Total		**318.73**		
FYTD for WAGY, CARYLON			**3,506.03**		
WAHLQUIST, DAVE				Remit to: **RIVERSIDE** **CA**	
	4/16/2012	212357	1,920.00		
				CONSULTANT SVCS-LABOR MOUs	1,920.00
	Vendor Total		**1,920.00**		
FYTD for WAHLQUIST, DAVE			**1,920.00**		
WASTE MANAGEMENT OF THE INLAND EMPIRE				Remit to: **PHOENIX** **AZ**	
	4/9/2012	212283	1,780.20		
				ROLL-OFF STORAGE BIN RENTALS	1,214.51
				ROLL-OFF STORAGE BIN RENTALS	565.69
	4/23/2012	212449	583.91		
				ROLL-OFF STORAGE BIN RENTALS	583.91
	Vendor Total		**2,364.11**		
FYTD for WASTE MANAGEMENT OF THE INLAND EMPIRE			**10,048.92**		
WELS, BRIAN				Remit to: **MORENO VALLEY** **CA**	
	4/23/2012	212450	95.00		
				REFUND-RABIES & SN DEPOSIT	20.00
				REFUND-RABIES & SN DEPOSIT	75.00
	Vendor Total		**95.00**		
FYTD for WELS, BRIAN			**95.00**		

City of Moreno Valley

Check Register

For Period 4/1/2012 through 4/30/2012

Check Date	Check Number	Check Amount	Description/Purpose of Payment	Payment Amount(s)
WEST			Remit to: **SAINT PAUL** **MN**	
4/2/2012	212170	677.10		
			AUTO TRACK SVCS-PD	677.10
4/23/2012	212451	677.10		
			AUTO TRACK SVCS-PD	677.10
	Vendor Total	**1,354.20**		
FYTD for WEST		**5,788.19**		
WEST COAST ARBORISTS, INC.			Remit to: **ANAHEIM** **CA**	
4/9/2012	884980	15,120.00		
			TREE TRIMMING/REMOVALS-ZN E-3	11,970.00
			TREE TRIMMING/REMOVALS-ZN E-3	3,150.00
4/16/2012	885016	9,030.00		
			TREE TRIMMING SVCS-ZONE E-4	2,870.00
			TREE REMOVAL SVCS-ZONE E-4	3,325.00
			TREE TRIMMING/REMOVALS-DSG-2S	2,310.00
			TREE TRIMMING/REMOVALS-DSG-2S	525.00
4/23/2012	885054	13,150.00		
			TREE TRIMMING SVCS-ZONE E-14	2,925.00
			TREE TRIMMING SVCS-ZONE M	1,125.00
			TREE REMOVAL SVCS-ZONE M	175.00
			TREE TRIMMING SVCS-ZONE E-4	4,270.00
			TREE TRIMMING/REMOVALS-ZONE E4	420.00
			TREE TRIMMING SVCS-ZONE E-3	1,050.00
			TREE TRIMMING SVCS-ZONE E-8	1,260.00
			TREE TRIMMING SVCS-ZONE E-15	1,750.00
			TREE REMOVAL SVCS-ZONE E-3	175.00
	Vendor Total	**37,300.00**		
FYTD for WEST COAST ARBORISTS, INC.		**74,885.00**		
WESTERMAN, KEVIN			Remit to: **MORENO VALLEY** **CA**	
4/30/2012	212542	20.00		
			REFUND-RABIES DEPOSIT	20.00
	Vendor Total	**20.00**		
FYTD for WESTERMAN, KEVIN		**20.00**		
WESTERN MUNICIPAL WATER DISTRICT			Remit to: **RIVERSIDE** **CA**	
4/23/2012	212452	2,100.33		
			WATER CHARGES	704.79
			WATER CHARGES	26.74
			WATER CHARGES	1,294.98
			WATER CHARGES	73.82
	Vendor Total	**2,100.33**		
FYTD for WESTERN MUNICIPAL WATER DISTRICT		**23,326.42**		

	Check Date	Check Number	Check Amount	Description/Purpose of Payment	Payment Amount(s)
WESTOVER, MARK				Remit to: **SAN DIEGO** **CA**	
	4/2/2012	884938	318.73		
				RETIREE MED APR '12	318.73
	Vendor Total		**318.73**		
FYTD for WESTOVER, MARK			**2,958.12**		
WHITE, JENNIFER CHESTNUT				Remit to: **SAN DIEGO** **CA**	
	4/2/2012	212171	126.00		
				REFUND-ANIMAL ADOPTION FEES	30.00
				REFUND-ANIMAL ADOPTION FEES	5.00
				REFUND-ANIMAL ADOPTION FEES	75.00
				REFUND-ANIMAL ADOPTION FEES	16.00
	Vendor Total		**126.00**		
FYTD for WHITE, JENNIFER CHESTNUT			**126.00**		
WIBERG, CHRISTOPHER				Remit to: **ANAHEIM** **CA**	
	4/2/2012	212172	318.73		
				RETIREE MED APR '12	318.73
	Vendor Total		**318.73**		
FYTD for WIBERG, CHRISTOPHER			**3,397.74**		
WIDJAYA, EISE				Remit to: **MORENO VALLEY** **CA**	
	4/9/2012	212284	20.00		
				REFUND-RABIES DEPOSIT	20.00
	Vendor Total		**20.00**		
FYTD for WIDJAYA, EISE			**20.00**		
WIELIN, RONALD A.				Remit to: **BANNING** **CA**	
	4/2/2012	884939	318.73		
				RETIREE MED APR '12	318.73
	Vendor Total		**318.73**		
FYTD for WIELIN, RONALD A.			**3,187.30**		
WILLDAN AND ASSOCIATES				Remit to: **SAN BERNARDINO** **CA**	
	4/2/2012	212173	10,903.26		
				BLDG & SAFETY PLAN CHECK SVCS	10,903.26
	4/16/2012	212358	12,213.99		
				PROLOGIS PARK EIR REVIEW SVCS	3,525.00
				PROLOGIS PARK EIR REVIEW SVCS	8,688.99
	Vendor Total		**23,117.25**		
FYTD for WILLDAN AND ASSOCIATES			**283,729.22**		

City of Moreno Valley

Check Register

For Period 4/1/2012 through 4/30/2012

Check Date	Check Number	Check Amount	Description/Purpose of Payment	Payment Amount(s)
WILLDAN FINANCIAL SERVICES			Remit to: **TEMECULA** **CA**	
4/23/2012	212453	4,250.00		
			ANNL CONTIN. DISCLOSURE INFO	2,500.00
			REV BONDS ANNL DISCLOSURE SVCS	875.00
			REV BONDS ANNL DISCLOSURE SVCS	875.00
Vendor Total		**4,250.00**		
FYTD for WILLDAN FINANCIAL SERVICES		**6,750.00**		
WILLIAM VILLAGRANA & LAW OFFICES			Remit to: **RIVERSIDE** **CA**	
4/9/2012	212282	0.00		
			CASE SETTLEMENT	18,000.00
			VOIDED CHECK #212282 - 4/30/12	-18,000.00
4/30/2012	212543	18,000.00		
			CASE SETTLEMENT	18,000.00
Vendor Total		**18,000.00**		
FYTD for WILLIAM VILLAGRANA & LAW OFFICES		**18,000.00**		
WILLIAMS, JANE L.			Remit to: **GRAND FORKS** **ND**	
4/2/2012	884940	192.40		
			RETIREE MED MAR 12, PD APR 12	192.40
Vendor Total		**192.40**		
FYTD for WILLIAMS, JANE L.		**1,924.00**		
WILLIS, ROBERT H			Remit to: **PERRIS** **CA**	
4/16/2012	212359	60.00		
			SPORTS OFFICIATING SVCS	60.00
4/23/2012	212454	60.00		
			SPORTS OFFICIATING SVCS	60.00
4/30/2012	212544	40.00		
			SPORTS OFFICIATING SVCS	40.00
Vendor Total		**160.00**		
FYTD for WILLIS, ROBERT H		**1,980.00**		
WINE WAREHOUSE			Remit to: **COMMERCE** **CA**	
4/2/2012	212174	21.43		
			REFUND-BUS. LIC OVRPMT	21.43
Vendor Total		**21.43**		
FYTD for WINE WAREHOUSE		**21.43**		
WISNIEWSKI, PAT A.			Remit to: **MORENO VALLEY** **CA**	
4/30/2012	212545	15.00		
			REFUND-DOG LICENSE FEE DUP PMT	15.00
Vendor Total		**15.00**		
FYTD for WISNIEWSKI, PAT A.		**15.00**		

City of Moreno Valley

Check Register

For Period 4/1/2012 through 4/30/2012

Check Date	Check Number	Check Amount	Description/Purpose of Payment	Payment Amount(s)
WITT, BRENT			Remit to: **RIVERSIDE** **CA**	
4/30/2012	212546	75.00		
			REFUND-SPAY/NEUTER DEPOSIT	75.00
Vendor Total		**75.00**		
FYTD for WITT, BRENT		**75.00**		
WLC ARCHITECTS, INC			Remit to: **RANCHO CUCAMONGA** **CA**	
4/2/2012	212175	47.20		
			REFUND-BUS. LIC OVRPMT	47.20
Vendor Total		**47.20**		
FYTD for WLC ARCHITECTS, INC		**47.20**		
WURM'S JANITORIAL SERVICES, INC.			Remit to: **CORONA** **CA**	
4/16/2012	885017	1,318.81		
			JANITORIAL SVCS-RED MAPLE ELEM	186.00
			JANITORIAL SVCS-TOWNGT RENTALS	600.00
			JANITORIAL SVCS-EMP RES CTR	532.81
4/23/2012	885055	22,288.55		
			JANITORIAL SVCS-CITY HALL	4,588.23
			JANITORIAL SVCS-CITY YARD	346.90
			JANITORIAL SVCS-TRANSP TRAILER	98.40
			JANITORIAL SVCS-CONF & REC CTR	3,447.93
			JANITORIAL SVCS-EOC	688.36
			JANITORIAL SVCS-SP DIST ANNEX	735.73
			JANITORIAL SVCS-FACIL. ANNEX	124.29
			JANITORIAL SVCS-GANG TSK FORCE	112.82
			JANITORIAL SVCS-LIBRARY	1,771.79
			JANITORIAL SVCS-MRCH FLD PK CC	955.70
			JANITORIAL SVCS-PUB SFTY BLDG	5,564.25
			JANITORIAL SVCS-RAINBOW RIDGE	310.19
			JANITORIAL SVCS-SENIOR CTR	1,916.18
			JANITORIAL SVCS-SUNNYMD ELEM	184.10
			JANITORIAL SVCS-THINK TG BLDG	298.87
			JANITORIAL SVCS-TOWNGATE C.C.	691.38
			JANITORIAL SVCS-TS ANNEX	453.43
Vendor Total		**23,607.36**		
FYTD for WURM'S JANITORIAL SERVICES, INC.		**251,360.73**		

City of Moreno Valley

Check Register

For Period 4/1/2012 through 4/30/2012

	Check Date	Check Number	Check Amount	Description/Purpose of Payment	Payment Amount(s)
XEROX				Remit to: **DALLAS** **TX**	
	4/2/2012	212176	231.18		
				COPIER RNTL/MAINT-PD	76.51
				COPIER RNTL/MAINT-PD	84.38
				COPIER RNTL/MAINT-PD	70.29
	4/9/2012	212285	1,208.63		
				LEASE OF XEROX XC550-PARKS	566.25
				COPIER BILLABLE PRINTS-PARKS	151.62
				LEASE OF XEROX EX560-PARKS	490.76
	4/16/2012	212361	1,895.84		
				LEASE OF XEROX XC550-PARKS	566.25
				COPIER BILLABLE PRINTS-PARKS	838.83
				LEASE OF XEROX EX560-PARKS	490.76
	4/23/2012	212455	190.68		
				REPLACEMNT STAPLES-PD COPIER	130.68
				COPIER RNTL/MAINT-PD	60.00
	4/30/2012	212547	1,603.15		
				LEASE OF XEROX EX560-GRAPHICS	393.44
				LEASE OF XEROX XC550V-GRAPHICS	424.11
				COPIER BILLABLE PRINTS-GRPHCS	785.60
	Vendor Total		**5,129.48**		
FYTD for XEROX			**40,655.48**		
YAHOO!				Remit to: **SUNNYVALE** **CA**	
	4/2/2012	212177	39.50		
				SUBSCRIBER INFO SEARCH FOR PD	39.50
	Vendor Total		**39.50**		
FYTD for YAHOO!			**39.50**		
YAMASHITA, JULIA J.				Remit to: **LAGUNA WOODS** **CA**	
	4/2/2012	884941	139.90		
				RETIREE MED FEB 12, PD APR 12	139.90
	Vendor Total		**139.90**		
FYTD for YAMASHITA, JULIA J.			**1,571.80**		
YANCEY, KENDRA				Remit to: **MORENO VALLEY** **CA**	
	4/2/2012	212178	37.00		
				REFUND-PHOTOGRAPHY CLASS	37.00
	Vendor Total		**37.00**		
FYTD for YANCEY, KENDRA			**37.00**		

City of Moreno Valley

Check Register

For Period 4/1/2012 through 4/30/2012

	Check Date	Check Number	Check Amount	Description/Purpose of Payment	Payment Amount(s)
YANEZ, SILVIA				Remit to: **MORENO VALLEY** **CA**	
	4/23/2012	212456	50.00		
				REFUND-TRAP DEPOSIT	50.00
	Vendor Total		**50.00**		
FYTD for YANEZ, SILVIA			**50.00**		
YANG, KAOLEE				Remit to: **HEMET** **CA**	
	4/9/2012	212286	200.00		
				REFUND-3/10/12 RENTAL DEPOSIT	200.00
	Vendor Total		**200.00**		
FYTD for YANG, KAOLEE			**200.00**		
ZARATE, THERESA				Remit to: **MORENO VALLEY** **CA**	
	4/16/2012	212362	35.00		
				REFUND-RENTL FEES-PICNIC SHLTR	35.00
	Vendor Total		**35.00**		
FYTD for ZARATE, THERESA			**35.00**		
ZUMAR INDUSTRIES, INC.				Remit to: **SANTA FE SPRINGS** **CA**	
	4/9/2012	884981	170.76		
				SIGN PURCHASES FOR PARKS	170.76
	Vendor Total		**170.76**		
FYTD for ZUMAR INDUSTRIES, INC.			**475.96**		

Subtotal	**1,338,211.08**
GRAND TOTAL	**13,408,420.85**

APPROVALS	
BUDGET OFFICER	caf
CITY ATTORNEY	
CITY MANAGER	

Report to City Council

TO: Mayor and City Council

FROM: Ahmad R. Ansari, P.E., Public Works Director/City Engineer

AGENDA DATE: June 26, 2012

TITLE: ACCEPT $3,500,000 OF TRANSPORTATION UNIFORM MITIGATION FEE (TUMF) FUNDING FOR THE SR-60/MORENO BEACH INTERCHANGE PHASE 1 – PROJECT NO. 07-41570024

RECOMMENDED ACTION

Staff recommends that the City Council:

1. Accept $3,500,000 in Transportation Uniform Mitigation Fee (TUMF) funding for the SR-60/Moreno Beach Interchange Phase 1 project.

BACKGROUND

The SR-60/Moreno Beach interchange has experienced increased traffic as the result of commercial, residential, and recreational growth. The existing SR-60/Moreno Beach infrastructure is insufficient to handle projected growth. Phase 1 improvements include reconstruction of the two eastbound on- and off-ramps to SR-60, the addition of an eastbound auxiliary lane, connection of the west leg of Eucalyptus Avenue to Moreno Beach Drive, the addition of a traffic signal at the eastbound ramps/Moreno Beach Drive intersection, and related improvements.

On March 14, 2006, the City and WRCOG entered into a TUMF Agreement, entitling the City to receive reimbursement for the Project Approval/Environmental Document (PA&ED) phase of the project. Reimbursement for the design and right-of-way phases were addressed in Amendment Nos. 1 and 2 to the agreement.

DISCUSSION

On February 6, 2012, WRCOG adopted the TUMF Central Zone 5-Year Transportation Improvement Program (TIP) for 2012, allocating $3,500,000 for the construction phase of the SR-60/Moreno Beach Phase 1 project. Staff recommends the City Council accept the $3,500,000 of TUMF funding for the SR-60/Moreno Beach Interchange Phase 1 Project.

The Public Works Director/City Engineer was authorized by the City Council on June 24, 2008, to execute amendments to the TUMF agreement. Consequently, the TUMF agreement will be amended to reflect the $3,500,000 construction phase funding. Plans were submitted to Caltrans in March 2012 and are undergoing final review and approval.

ALTERNATIVES

1. Accept $3,500,000 in funding from the Western Riverside Council of Governments (WRCOG) for Moreno Beach/SR-60 Phase 1 Interchange project. *This alternative will allow the completion of needed improvements.*

2. Do not accept $3,500,000 in funding from the Western Riverside Council of Governments (WRCOG) for Moreno Beach/SR-60 Phase 1 Interchange project. *This alternative will delay the completion of needed improvements.*

FISCAL IMPACT

Phase 1 is currently funded using Successor Agency 2007 Tax Allocation Bonds (Fund 797) and Transportation Uniform Mitigation Fees (Fund 415). $3,500,000 has been allocated by WRCOG for Phase 1 project construction. The TUMF funds do not have a local match requirement. The appropriation of these TUMF funds as well as an appropriation of $3,500,000 in Successor Agency funds will be allocated as part of the FY 2012/2013 CIP and is included below in order to show all construction funding sources.

AVAILABLE FUNDS

FY 2011/2012 Successor Agency 2007 Tax Allocation Bonds (Account 797.79731)	$ 2,341,000
*FY 2012/2013 Requested Appropriation from Transportation Uniform Mitigation Fees (TUMF) (Account 415.70024)**	*$ 3,500,000*
*FY 2012/2013 Requested Appropriation from Successor Agency (Account 797.79731)**	*$ 3,500,000*
Total Project Budget	**$ 9,341,000**

** To be appropriated with adoption of the FY 2012/2013 Capital Improvement Program Budget*

ANTICIPATED PROJECT SCHEDULE

Caltrans Approval and Authorization to Bid ..... July 2012
Advertise Project ..... August 2012
Begin Construction ..... November 2012
Complete Construction ..... August 2013

CITY COUNCIL GOALS

PUBLIC SAFETY:
Provide a safe and secure environment for people and property in the community, control the number and severity of fire and hazardous material incidents, and provide protection for citizens who live, work and visit the City of Moreno Valley.

PUBLIC FACILITIES AND CAPITAL PROJECTS:
Ensure that needed public facilities, roadway improvements, and other infrastructure improvements are constructed and maintained.

POSITIVE ENVIRONMENT:
Create a positive environment for the development of Moreno Valley's future.

SUMMARY

Staff requests the City Council accept $3,500,000 of TUMF funding for construction phase of the SR-60/Moreno Beach Drive Interchange Phase 1 project.

Prepared By:
Margery A. Lazarus, P.E.
Senior Engineer

Department Head Approval:
Ahmad R. Ansari, P.E.
Public Works Director/City Engineer

Concurred By:
Prem Kumar, P.E.
Deputy Public Works Director/Assistant City Engineer

Concurred By:
Barry Foster
Community and Economic Development Director

Council Action	
Approved as requested:	Referred to:
Approved as amended:	For:
Denied:	Continued until:
Other:	Hearing set for:

This page intentionally left blank.

APPROVALS	
BUDGET OFFICER	caf
CITY ATTORNEY	
CITY MANAGER	

Report to City Council

TO: Mayor and City Council

FROM: Joel Ontiveros, Chief of Police

AGENDA DATE: June 26, 2012

TITLE: THE OFFICE OF JUVENILE JUSTICE DELINQUENCY PREVENTION (OJJDP) FY2012 COMMUNITY BASED VIOLENCE PREVENTION DEMONSTRATION PROGRAM

RECOMMENDED ACTION

Staff recommends that the City Council take the following action:

1. Approve the grant application and authorize acceptance (if granted) of the "The OJJDP FY2012 Community Based Violence Prevention Demonstration Program" in the amount of $713,286, for a 36-month period beginning October 1, 2012 and ending September 30, 2015; and

2. Authorize the revenue and expense budgets in the OJJDP - Police Grant Fund (New Fund - 2XXX) for the FY2012 Community Based Violence Prevention Demonstration Program in the amount of $713,286, respectively, upon approval and acceptance of the grant from the Office of Juvenile Justice Delinquency Prevention (OJJDP).

ADVISORY COMMITTEE RECOMENDATION

The Office of Juvenile Justice and Delinquency Prevention (OJJDP) announced this grant opportunity on March 14, 2012. The complete grant application was subsequently presented to and reviewed by the Moreno Valley Public Safety Subcommittee on May 21, 2012 and was fully supported and approved.

BACKGROUND

The City of Moreno Valley is committed to providing a safe environment for the citizens of Moreno Valley. The City Council has made it a priority to provide financial support to the Moreno Valley Police Department to deal with quality of life issues in the community related to juvenile delinquency and gang activity and crime.

DISCUSSION

The Office of Juvenile Justice and Delinquency Prevention (OJJDP), under the auspices of the U.S. Department of Justice, announced a grant funding opportunity, commencing FY 2012-2013. This grant provides up to $1.5 million in funding to law enforcement agencies and other organizations that create and implement anti-gun violence and anti-gang programs, which include a comprehensive and strategic approach to reduce gang related gun violence and crime that affect our youth.

This grant will provide specific funding for the Moreno Valley Police Department to create an Administrative Position for a full time Deputy Sheriff (Officer), who shall act as the Director/Coordinator for this project. This Director/Coordinator shall ensure the goals and objectives of this grant project are fulfilled throughout the 36 month project period. The Director/Coordinator shall collaborate with local education, law enforcement, business and community agencies in the planning and implementation of this anti-gun violence project.

The grant also provides funding to create and implement anti-violence programs designed as primary prevention; gang violence intervention for identifiable at-risk youth; the training of officers assigned to the Moreno Valley Police Department; and targeted gang enforcement and career criminal apprehension programs.

The population to be served by this project includes youths who are at risk of becoming involved in gang related gun violence and crime; as well as the citizens of Moreno Valley who are affected by the criminal street gang problem in Moreno Valley.

The Moreno Valley Police Department will achieve these goals and objectives by implementing specific programs designed to combat the spread of street gang activity and to reduce the level of violent crime committed by gang members within Moreno Valley. Some of these programs focus on the short-term, immediate reduction of violent criminal activity, while others are designed as intermediate intervention programs aimed at educating the families of at-risk youth.

Progress of the goals and objectives of this project will be measured through the documentation of specific program statistics maintained by the Moreno Valley Police Department.

The Moreno Valley Police Department has prepared the proposed grant application, which details a six-part approach to reducing gang related violent crime and youth gang membership. These programs, many of which are already in place and operated by the MVPD, have demonstrated dramatic progress toward the goals and objectives outlined in the grant proposal. These programs include:

- The City of Moreno Valley's Gang Intervention for Teens (GIFT) program.
- Night Time Curfew Ordinance Enforcement Program.
- Law Enforcement and Public Gang Education Programs.
- Targeted Enforcement Patrol Programs.
- Continued Officer Training in the field of Criminal Street Gangs and Violence.
- Project Safe Neighborhoods (PSN) Program

This grant provides up to $1.5 million in funding that may be utilized to support the continued operation of these programs and to create an Administrative position for a full time Officer, who shall be designated as the Director/Coordinator for this project for a 36-month period.

ALTERNATIVES

The Council has the following alternatives:

1) Approve the application for the "The OJJDP FY2012 Community Based Violence Prevention Demonstration Program"", in the amount of $713,286 and subsequently accept the grant award from OJJDP. Staff recommends this alternative.

2) Decline the application for the "The OJJDP FY2012 Community Based Violence Prevention Demonstration Program", in the amount of $713,286. Staff does not recommend this alternative.

FISCAL IMPACT

There is no required match funding from the City of Moreno Valley as a condition of "The OJJDP FY2012 Community Based Violence Prevention Demonstration Program." Therefore, there is no fiscal impact to the City.

Budget Appropriations:

FUND	BUSINESS UNIT	TYPE	AMOUNT
OJJDP - POLICE GRANT FUND (2XXX)	485000 (Federal Grant Operating Revenue)	REV	$713,286
OJJDP - POLICE GRANT FUND (2XXX)	60697XXXX (OJJDP - Community Based Violence Prevention Demonstration Program)	EXP	$713,286

CITY COUNCIL GOALS

The application of the "OJJDP FY2012 Community Based Violence Prevention Demonstration Program", will meet the City Council Public Safety Goal of reducing youth gang membership and violent activity, lowering the rate of gang related violent crime, and improving the quality of life for the citizens of Moreno Valley who are affected by the criminal street gang problem in the City Moreno Valley.

ATTACHMENTS/ EXHIBITS

1. "OJJDP FY2012 Community Based Violence Prevention Demonstration Program", Application.

Prepared By:
Lance Colmer
Investigator

Department Head Approval:
Joel Ontiveros
Chief of Police

Council Action	
Approved as requested:	Referred to:
Approved as amended:	For:
Denied:	Continued until:
Other:	Hearing set for:

GRANTS.GOV

Grant Application Package

Opportunity Title:	OJJDP FY 2012 Community-Based Violence Prevention Demon
Offering Agency:	Office of Juvenile Justice Delinquency Prevention
CFDA Number:	16.123
CFDA Description:	Community-Based Violence Prevention Program
Opportunity Number:	OJJDP-2012-3228
Competition ID:	
Opportunity Open Date:	03/14/2012
Opportunity Close Date:	05/01/2012
Agency Contact:	For technical assistance with submitting an application, contact the Grants.gov Customer Support Hotline at 800-518-4726, 606-545-5035, or via e-mail to support@grants.gov. Note: Hotline hours of operation are 24 hours a day, 7 days a week, except federal holidays.

This electronic grants application is intended to be used to apply for the specific Federal funding opportunity referenced here.

If the Federal funding opportunity listed is not the opportunity for which you want to apply, close this application package by clicking on the "Cancel" button at the top of this screen. You will then need to locate the correct Federal funding opportunity, download its application and then apply.

This opportunity is only open to organizations, applicants who are submitting grant applications on behalf of a company, state, local or tribal government, academia, or other type of organization.

*** Application Filing Name:** City of Moreno Valley Police Department

Mandatory Documents

Move Form to Complete

Move Form to Delete

Mandatory Documents for Submission

- Application for Federal Assistance (SF-424)
- Other Attachments Form
- Project Narrative Attachment Form
- Disclosure of Lobbying Activities (SF-LLL)
- Budget Narrative Attachment Form
- Assurances for Non-Construction Programs (SF-42

Optional Documents

- Faith Based EEO Survey

Move Form to Submission List

Move Form to Delete

Optional Documents for Submission

Instructions

1 **Enter a name for the application in the Application Filing Name field.**

- This application can be completed in its entirety offline; however, you will need to login to the Grants.gov website during the submission process.
- You can save your application at any time by clicking the "Save" button at the top of your screen.
- The "Save & Submit" button will not be functional until all required data fields in the application are completed and you clicked on the "Check Package for Errors" button and confirmed all data required data fields are completed.

2 **Open and complete all of the documents listed in the "Mandatory Documents" box. Complete the SF-424 form first.**

- It is recommended that the SF-424 form be the first form completed for the application package. Data entered on the SF-424 will populate data fields in other mandatory and optional forms and the user cannot enter data in these fields.

- The forms listed in the "Mandatory Documents" box and "Optional Documents" may be predefined forms, such as SF-424, forms where a document needs to be attached, such as the Project Narrative or a combination of both. "Mandatory Documents" are required for this application. "Optional Documents" can be used to provide additional support for this application or may be required for specific types of grant activity. Reference the application package instructions for more information regarding "Optional Documents".

- To open and complete a form, simply click on the form's name to select the item and then click on the => button. This will move the document to the appropriate "Documents for Submission" box and the form will be automatically added to your application package. To view the form, scroll down the screen or select the form name and click on the "Open Form" button to begin completing the required data fields. To remove a form/document from the "Documents for Submission" box, click the document name to select it, and then click the <= button. This will return the form/document to the "Mandatory Documents" or "Optional Documents" box.

- All documents listed in the "Mandatory Documents" box must be moved to the "Mandatory Documents for Submission" box. When you open a required form, the fields which must be completed are highlighted in yellow with a red border. Optional fields and completed fields are displayed in white. If you enter invalid or incomplete information in a field, you will receive an error message.

3 **Click the "Save & Submit" button to submit your application to Grants.gov.**

- Once you have properly completed all required documents and attached any required or optional documentation, save the completed application by clicking on the "Save" button.
- Click on the "Check Package for Errors" button to ensure that you have completed all required data fields. Correct any errors or if none are found, save the application package.
- The "Save & Submit" button will become active; click on the "Save & Submit" button to begin the application submission process.
- You will be taken to the applicant login page to enter your Grants.gov username and password. Follow all onscreen instructions for submiss

OMB Number: 4040-0004
Expiration Date: 03/31/2012

Application for Federal Assistance SF-424

* 1. Type of Submission:
- [ ] Preapplication
- [x] Application
- [ ] Changed/Corrected Application

* 2. Type of Application:
- [x] New
- [ ] Continuation
- [ ] Revision

* If Revision, select appropriate letter(s):

* Other (Specify):

* 3. Date Received: 04/27/2012

4. Applicant Identifier:

5a. Federal Entity Identifier:

5b. Federal Award Identifier:

State Use Only:

6. Date Received by State:

7. State Application Identifier:

8. APPLICANT INFORMATION:

* a. Legal Name: Moreno Valley Police Department

* b. Employer/Taxpayer Identification Number (EIN/TIN): 330076484

* c. Organizational DUNS: 1771341860000

d. Address:

* Street1: 22850 Calle San Juan De Los Lagos
Street2:
* City: Moreno Valley
County/Parish:
* State: CA: California
Province:
* Country: USA: UNITED STATES
* Zip / Postal Code: 92552-0805

e. Organizational Unit:

Department Name: City of Moreno Valley

Division Name: Police Department

f. Name and contact information of person to be contacted on matters involving this application:

Prefix: Mrs.
* First Name: Felicia
Middle Name: S
* Last Name: Brown
Suffix:

Title: Management Analyst

Organizational Affiliation:

* Telephone Number: 9514266840
Fax Number: 9514866705

* Email: fbrown@riversidesheriff.org

Application for Federal Assistance SF-424

*** 9. Type of Applicant 1: Select Applicant Type:**

C: City or Township Government

Type of Applicant 2: Select Applicant Type:

Type of Applicant 3: Select Applicant Type:

* Other (specify):

*** 10. Name of Federal Agency:**

Office of Juvenile Justice Delinquency Prevention

11. Catalog of Federal Domestic Assistance Number:

16.123

CFDA Title:

Community-Based Violence Prevention Program

*** 12. Funding Opportunity Number:**

OJJDP-2012-3228

* Title:

OJJDP FY 2012 Community-Based Violence Prevention Demonstration Program

13. Competition Identification Number:

Title:

14. Areas Affected by Project (Cities, Counties, States, etc.):

Add Attachment | Delete Attachment | View Attachment

*** 15. Descriptive Title of Applicant's Project:**

Moreno Valley Police Department Community Based Violence Reduction Program will focus on intervention and suppression of gun violence and homicides through youth intervention and community involvement

Attach supporting documents as specified in agency instructions.

Add Attachments | Delete Attachments | View Attachments

Application for Federal Assistance SF-424

16. Congressional Districts Of:

* a. Applicant: CA-45 | b. Program/Project: CA-45

Attach an additional list of Program/Project Congressional Districts if needed.

Add Attachment | Delete Attachment | View Attachment

17. Proposed Project:

* a. Start Date: 10/01/2012 | * b. End Date: 09/30/2015

18. Estimated Funding ($):

* a. Federal	713,286.00
* b. Applicant	0.00
* c. State	0.00
* d. Local	0.00
* e. Other	0.00
* f. Program Income	0.00
* g. TOTAL	713,286.00

*** 19. Is Application Subject to Review By State Under Executive Order 12372 Process?**

☐ a. This application was made available to the State under the Executive Order 12372 Process for review on .

☐ b. Program is subject to E.O. 12372 but has not been selected by the State for review.

☒ c. Program is not covered by E.O. 12372.

*** 20. Is the Applicant Delinquent On Any Federal Debt? (If "Yes," provide explanation in attachment.)**

☐ Yes ☒ No

If "Yes", provide explanation and attach

Add Attachment | Delete Attachment | View Attachment

21. *By signing this application, I certify (1) to the statements contained in the list of certifications and (2) that the statements herein are true, complete and accurate to the best of my knowledge. I also provide the required assurances** and agree to comply with any resulting terms if I accept an award. I am aware that any false, fictitious, or fraudulent statements or claims may subject me to criminal, civil, or administrative penalties. (U.S. Code, Title 218, Section 1001)**

☒ ** I AGREE

** The list of certifications and assurances, or an internet site where you may obtain this list, is contained in the announcement or agency specific instructions.

Authorized Representative:

Prefix: Mr. | * First Name: Joel

Middle Name:

* Last Name: Ontiveros

Suffix:

* Title: Chief of Police

* Telephone Number: 9514866708 | Fax Number: 9514866705

* Email: jontiver@riversidesheriff.org

* Signature of Authorized Representative: Felicia Brown | * Date Signed: 04/27/2012

Other Attachment File(s)

*** Mandatory Other Attachment Filename:** MVPD Gang Unit Logic Model.doc

Add Mandatory Other Attachment | Delete Mandatory Other Attachment | View Mandatory Other Attachment

To add more "Other Attachment" attachments, please use the attachment buttons below.

Add Optional Other Attachment | Delete Optional Other Attachment | View Optional Other Attachment

Project Narrative File(s)

*** Mandatory Project Narrative File Filename:** Project Narrative.docx

Add Mandatory Project Narrative File | Delete Mandatory Project Narrative File | View Mandatory Project Narrative File

To add more Project Narrative File attachments, please use the attachment buttons below.

Add Optional Project Narrative File | Delete Optional Project Narrative File | View Optional Project Narrative File

DISCLOSURE OF LOBBYING ACTIVITIES

Complete this form to disclose lobbying activities pursuant to 31 U.S.C.1352

Approved by OMB
0348-0046

1. * Type of Federal Action:
- [ ] a. contract
- [x] b. grant
- [ ] c. cooperative agreement
- [ ] d. loan
- [ ] e. loan guarantee
- [ ] f. loan insurance

2. * Status of Federal Action:
- [ ] a. bid/offer/application
- [x] b. initial award
- [ ] c. post-award

3. * Report Type:
- [x] a. initial filing
- [ ] b. material change

4. Name and Address of Reporting Entity:

[x] Prime [ ] SubAwardee

** Name:* City of Moreno Valley Police Department

** Street 1:* 22850 Calle San Juan De Los Lagos *Street 2:*

** City:* Moreno Valley *State:* CA: California *Zip:* 92552

Congressional District, if known: CA-45

5. If Reporting Entity in No.4 is Subawardee, Enter Name and Address of Prime:

6. * Federal Department/Agency:
OJJDP

7. * Federal Program Name/Description:
Community-Based Violence Prevention Program

CFDA Number, *if applicable:* 16.123

8. Federal Action Number, *if known:*

9. Award Amount, *if known:*
$

10. a. Name and Address of Lobbying Registrant:

Prefix: ** First Name:* N/A *Middle Name:*

** Last Name:* N/A *Suffix:*

** Street 1:* *Street 2:*

** City:* *State:* *Zip:*

b. Individual Performing Services (including address if different from No. 10a)

Prefix: ** First Name:* N/A *Middle Name:*

** Last Name:* N/A *Suffix:*

** Street 1:* *Street 2:*

** City:* *State:* *Zip:*

11. Information requested through this form is authorized by title 31 U.S.C. section 1352. This disclosure of lobbying activities is a material representation of fact upon which reliance was placed by the tier above when the transaction was made or entered into. This disclosure is required pursuant to 31 U.S.C. 1352. This information will be reported to the Congress semi-annually and will be available for public inspection. Any person who fails to file the required disclosure shall be subject to a civil penalty of not less than $10,000 and not more than $100,000 for each such failure.

*** Signature:** Felicia Brown

***Name:** *Prefix:* Mr. ** First Name:* Joel *Middle Name:*

** Last Name:* Ontiveros *Suffix:*

Title: Chief of Police **Telephone No.:** 9514866708 **Date:** 04/27/2012

Federal Use Only:

Authorized for Local Reproduction
Standard Form - LLL (Rev. 7-97)

Budget Narrative File(s)

*** Mandatory Budget Narrative Filename:** BUDGET DETAIL WORKSHEET AND BUDGET NARRATIVE.docx

Add Mandatory Budget Narrative | Delete Mandatory Budget Narrative | View Mandatory Budget Narrative

To add more Budget Narrative attachments, please use the attachment buttons below.

Add Optional Budget Narrative | Delete Optional Budget Narrative | View Optional Budget Narrative

OMB Number: 4040-0007
Expiration Date: 06/30/2014

ASSURANCES - NON-CONSTRUCTION PROGRAMS

Public reporting burden for this collection of information is estimated to average 15 minutes per response, including time for reviewing instructions, searching existing data sources, gathering and maintaining the data needed, and completing and reviewing the collection of information. Send comments regarding the burden estimate or any other aspect of this collection of information, including suggestions for reducing this burden, to the Office of Management and Budget, Paperwork Reduction Project (0348-0040), Washington, DC 20503.

PLEASE DO NOT RETURN YOUR COMPLETED FORM TO THE OFFICE OF MANAGEMENT AND BUDGET. SEND IT TO THE ADDRESS PROVIDED BY THE SPONSORING AGENCY.

NOTE: Certain of these assurances may not be applicable to your project or program. If you have questions, please contact the awarding agency. Further, certain Federal awarding agencies may require applicants to certify to additional assurances. If such is the case, you will be notified.

As the duly authorized representative of the applicant, I certify that the applicant:

1. Has the legal authority to apply for Federal assistance and the institutional, managerial and financial capability (including funds sufficient to pay the non-Federal share of project cost) to ensure proper planning, management and completion of the project described in this application.

2. Will give the awarding agency, the Comptroller General of the United States and, if appropriate, the State, through any authorized representative, access to and the right to examine all records, books, papers, or documents related to the award; and will establish a proper accounting system in accordance with generally accepted accounting standards or agency directives.

3. Will establish safeguards to prohibit employees from using their positions for a purpose that constitutes or presents the appearance of personal or organizational conflict of interest, or personal gain.

4. Will initiate and complete the work within the applicable time frame after receipt of approval of the awarding agency.

5. Will comply with the Intergovernmental Personnel Act of 1970 (42 U.S.C. §§4728-4763) relating to prescribed standards for merit systems for programs funded under one of the 19 statutes or regulations specified in Appendix A of OPM's Standards for a Merit System of Personnel Administration (5 C.F.R. 900, Subpart F).

6. Will comply with all Federal statutes relating to nondiscrimination. These include but are not limited to: (a) Title VI of the Civil Rights Act of 1964 (P.L. 88-352) which prohibits discrimination on the basis of race, color or national origin; (b) Title IX of the Education Amendments of 1972, as amended (20 U.S.C.§§1681-1683, and 1685-1686), which prohibits discrimination on the basis of sex; (c) Section 504 of the Rehabilitation Act of 1973, as amended (29 U.S.C. §794), which prohibits discrimination on the basis of handicaps; (d) the Age Discrimination Act of 1975, as amended (42 U. S.C. §§6101-6107), which prohibits discrimination on the basis of age; (e) the Drug Abuse Office and Treatment Act of 1972 (P.L. 92-255), as amended, relating to nondiscrimination on the basis of drug abuse; (f) the Comprehensive Alcohol Abuse and Alcoholism Prevention, Treatment and Rehabilitation Act of 1970 (P.L. 91-616), as amended, relating to nondiscrimination on the basis of alcohol abuse or alcoholism; (g) §§523 and 527 of the Public Health Service Act of 1912 (42 U.S.C. §§290 dd-3 and 290 ee- 3), as amended, relating to confidentiality of alcohol and drug abuse patient records; (h) Title VIII of the Civil Rights Act of 1968 (42 U.S.C. §§3601 et seq.), as amended, relating to nondiscrimination in the sale, rental or financing of housing; (i) any other nondiscrimination provisions in the specific statute(s) under which application for Federal assistance is being made; and, (j) the requirements of any other nondiscrimination statute(s) which may apply to the application.

7. Will comply, or has already complied, with the requirements of Titles II and III of the Uniform Relocation Assistance and Real Property Acquisition Policies Act of 1970 (P.L. 91-646) which provide for fair and equitable treatment of persons displaced or whose property is acquired as a result of Federal or federally-assisted programs. These requirements apply to all interests in real property acquired for project purposes regardless of Federal participation in purchases.

8. Will comply, as applicable, with provisions of the Hatch Act (5 U.S.C. §§1501-1508 and 7324-7328) which limit the political activities of employees whose principal employment activities are funded in whole or in part with Federal funds.

9. Will comply, as applicable, with the provisions of the Davis-Bacon Act (40 U.S.C. §§276a to 276a-7), the Copeland Act (40 U.S.C. §276c and 18 U.S.C. §874), and the Contract Work Hours and Safety Standards Act (40 U.S.C. §§327-333), regarding labor standards for federally-assisted construction subagreements.

10. Will comply, if applicable, with flood insurance purchase requirements of Section 102(a) of the Flood Disaster Protection Act of 1973 (P.L. 93-234) which requires recipients in a special flood hazard area to participate in the program and to purchase flood insurance if the total cost of insurable construction and acquisition is $10,000 or more.

11. Will comply with environmental standards which may be prescribed pursuant to the following: (a) institution of environmental quality control measures under the National Environmental Policy Act of 1969 (P.L. 91-190) and Executive Order (EO) 11514; (b) notification of violating facilities pursuant to EO 11738; (c) protection of wetlands pursuant to EO 11990; (d) evaluation of flood hazards in floodplains in accordance with EO 11988; (e) assurance of project consistency with the approved State management program developed under the Coastal Zone Management Act of 1972 (16 U.S.C. §§1451 et seq.); (f) conformity of Federal actions to State (Clean Air) Implementation Plans under Section 176(c) of the Clean Air Act of 1955, as amended (42 U.S.C. §§7401 et seq.); (g) protection of underground sources of drinking water under the Safe Drinking Water Act of 1974, as amended (P.L. 93-523); and, (h) protection of endangered species under the Endangered Species Act of 1973, as amended (P.L. 93-205).

12. Will comply with the Wild and Scenic Rivers Act of 1968 (16 U.S.C. §§1271 et seq.) related to protecting components or potential components of the national wild and scenic rivers system.

13. Will assist the awarding agency in assuring compliance with Section 106 of the National Historic Preservation Act of 1966, as amended (16 U.S.C. §470), EO 11593 (identification and protection of historic properties), and the Archaeological and Historic Preservation Act of 1974 (16 U.S.C. §§469a-1 et seq.).

14. Will comply with P.L. 93-348 regarding the protection of human subjects involved in research, development, and related activities supported by this award of assistance.

15. Will comply with the Laboratory Animal Welfare Act of 1966 (P.L. 89-544, as amended, 7 U.S.C. §§2131 et seq.) pertaining to the care, handling, and treatment of warm blooded animals held for research, teaching, or other activities supported by this award of assistance.

16. Will comply with the Lead-Based Paint Poisoning Prevention Act (42 U.S.C. §§4801 et seq.) which prohibits the use of lead-based paint in construction or rehabilitation of residence structures.

17. Will cause to be performed the required financial and compliance audits in accordance with the Single Audit Act Amendments of 1996 and OMB Circular No. A-133, "Audits of States, Local Governments, and Non-Profit Organizations."

18. Will comply with all applicable requirements of all other Federal laws, executive orders, regulations, and policies governing this program.

* SIGNATURE OF AUTHORIZED CERTIFYING OFFICIAL	* TITLE
Felicia Brown	Chief of Police
* APPLICANT ORGANIZATION	* DATE SUBMITTED
Moreno Valley Police Department	04/27/2012

Standard Form 424B (Rev. 7-97) Back

APPROVALS	
BUDGET OFFICER	
CITY ATTORNEY	
CITY MANAGER	

Report to City Council

TO: Mayor and City Council, and the Mayor and City Council, acting in their capacity as President and Board of Directors for the Moreno Valley Community Services District

FROM: Michael McCarty, Director of Parks and Community Services

AGENDA DATE: June 26, 2012

TITLE: AUTHORIZATION TO CLOSE PUBLIC STREETS FOR THE INDEPENDENCE DAY FESTIVITIES ON WEDNESDAY, JULY 4, 2012

RECOMMENDED ACTION

Staff recommends that the City Council:

1. Authorize the closure of the following streets between the hours of 6:00 a.m. and 12:00 noon for the purpose of conducting the Fourth of July Parade scheduled to take place on July 4, 2012.

    a. TownGate Boulevard between Frederick Street, Eucalyptus Avenue and Memorial Way;
    b. Frederick Street between Centerpointe Drive and Cactus Avenue;
    c. Cottonwood Avenue between Pan Am Boulevard and Dunhill Drive;
    d. Eucalyptus Avenue between Pan Am Boulevard and Kochi Drive;
    e. Dracaea Avenue between Pan Am Boulevard and Kochi Drive;
    f. Atlantic Circle east of Frederick Street;
    g. Brabham Street between Frederick Street and Andretti Street;
    h. TownGate Boulevard between Frederick Street and Heritage Way;
    i. Bay Avenue between Kristina Court and Courage Street;
    j. Alessandro Boulevard between Chagall Court and Elsworth Street;
    k. Alessandro Boulevard between Joy Street and Cactus Avenue;
    l. Resource Way between Frederick Street and Corporate Way;
    m. Corporate Way between Calle San Juan de Los Lagos and Resource Way;
    n. Eastridge Street between Frederick Street and Heritage Way;

Item No. A.7

o. Calle San Juan De Los Lagos between Frederick Street and Veterans Way;
p. Veterans Way between Business Center Drive and Alessandro Boulevard;
q. New Hope between Veterans Way and Elsworth;
r. Veterans Way between Cactus Avenue and Alessandro Boulevard, and
s. Heritage Way between TownGate Boulevard and Town Circle.

2. Authorize the closure of Dracaea Avenue between Morrison Street and Nason Street, between the hours of 6:00 a.m. on Tuesday, July 3, 2012 through 5:00 p.m. on Thursday, July 5, 2012 for the purpose of conducting the Fourth of July Festival and Fireworks Program scheduled to take place on July 4, 2012.

3. For a short period of time and immediately following the fireworks display, authorize one-way traffic on various streets in the vicinity of Morrison Park as directed by the Moreno Valley Police Department.

ADVISORY BOARD/COMMISSION RECOMMENDATION

Not applicable.

BACKGROUND

For the past 25 years, the City has sponsored the Independence Day Celebration, which includes the parade, festivities, and fireworks program. The parade in 2010 was a success with more than 100 entries comprised largely of local businesses, church groups, youth groups, and other non-profit organizations. Approximately 7,000 spectators attended the 2010 Independence Day Parade.

The Independence Day Festival and Fireworks Display were also successful in attracting an estimated 20,000 spectators to Morrison Park and Mountain View Middle School. Those in attendance enjoyed the festival atmosphere throughout the day and the excitement of the fireworks display that evening.

Street closures for both the parade and the festival site are the same as those closures for the 2010 event.

DISCUSSION

Detailed below is the discussion of the events planned and the street closures for the Independence Day 2012 Program activities:

1. Parade Discussion

   The parade this year will take place on July 4, 2012. Parade participants will enter north onto Veterans Way from Golden Crest or Cactus Avenue and check in near San Juan De Los Lagos. Staging for the parade will take place on Calle

San Juan de Los Lagos, Corporate Way and Resource Way. The parade route will begin on Frederick Street at Alessandro Boulevard and go north on Frederick Street to TownGate Boulevard, turn west on TownGate Boulevard, turn north onto Heritage Way and disband into the parking lot located between the rear of the Burlington Coat Factory store and the theater in the TownGate Shopping Center. The parade will begin promptly at 9:30 a.m. and conclude prior to 12:00 noon.

The street closures being requested will allow sufficient time for safe passage during the event for all event participants and spectators. Traffic entering and/or leaving commercial establishments will be restricted during the parade. All barricades at intersections will be removed no later than 12:00 noon. Police officers will be stationed at the following major intersections for safety purposes.

- Cactus Avenue and Frederick Street
- Alessandro Boulevard and Frederick Street
- Cottonwood Avenue and Frederick Street
- Frederick Street and TownGate Boulevard
- TownGate Boulevard and Heritage Way
- Veterans Way and Alessandro Boulevard
- Heritage Way and Town Circle

2. Festival and Fireworks Display Discussion

Festivities will continue on July 4, 2012 from 2:00 p.m. to 10:00 p.m. with the Family Fun Fest activities at Mountain View Middle School/Morrison Park. Similar to the previous year's 2010 festival, the afternoon activities will be held at Mountain View Middle School and Morrison Park. Staff is anticipating approximately 20,000 spectators to attend the festivities. Gates open at 1:00 p.m. with the festival beginning at 2:00 p.m. There will be food, arts and crafts, game booths, clowns and entertainment. New this year will be a wine and beer garden. An entry may be charged to get into the festival, and there may be a minimal fee for the various activities, such as the bouncers and game booths.

A main stage and a youth stage will guarantee enjoyment for the entire family. There will be several entertainers this year. At 3:00 p.m., Moreno Valley IDOL takes the stage when finalists compete for Moreno Valley Idol. At 4:00 p.m., a performance by "Michael John's Tribute to Billy Joel," followed by "BELLA DONNA - A Tribute to Stevie Nicks and Fleetwood Mac," and then "The Joshua Tree – A Tribute to U2." As a grand finale, the event will conclude with a fireworks extravaganza at 9:00 p.m., which will be simulcast with patriotic music by KOLA (99.9 FM).

Presale tickets for the event are available at the Moreno Valley Conference and Recreation Center from June 11 to July 3. Cost is $2 per person or $10 for a family (up to 6 people). On July 4, entry is free between 1:00 p.m. and 4:00 pm.

After 4:00 p.m., entry fee is $3 per person. Military service members with valid identification and children under 5 are free.

We thank the following sponsors who have contributed to our celebration: KOLA 99.9, Moreno Valley Unified School District, Supervisor Marion Ashley, Budweiser, Pepsi, Accurate Accessories, and Waste Management.

Based on past years, the Moreno Valley Police Department and the Transportation Division are recommending closure of the previously mentioned streets to allow sufficient time for safe passage before, during and after the event for all event participants and spectators. Barricades placed at intersections designated for one-way traffic will be removed no later than 11:00 p.m. Police officers will be stationed at major intersections as directed by the Moreno Valley Police Department.

As part of the Fourth of July planning process, businesses and residents that are potentially affected by the street closures will receive written notification of the street closures scheduled to take place.

ALTERNATIVES

1. Approve street closures as outlined above.

2. Provide direction to staff on alternate parade route and/or street closures.

FISCAL IMPACT

The planning and coordination of this event began prior to FY 2012/13. Funds proposed for the Independence Day Celebration are allocated in the approved budget for the Moreno Valley Community Services District Zone A Fund (161.77310) for Fiscal Years 2011/12 and 2012/13. In an effort to offset expenditures, staff has been soliciting sponsors, an entry fee will be charged after 4 pm and there will be a beer garden.

CITY COUNCIL GOALS

Not applicable.

SUMMARY

The 2012 Independence Day festivities this year will take place on July 4, 2012. Staff is requesting that City Council authorize the street closures outlined above for the City's Independence Day Celebration. The parade street closures are similar to the street closures for the 2010 parade route. The parade will step off at 9:30 a.m. from Frederick Street, south of Alessandro Boulevard. The festival will be held at Mountain View Middle School and Morrison Park; street closures affected are adjacent to the festival site.

NOTIFICATION

Publication of the Agenda.

ATTACHMENTS/EXHIBITS

1. 2012 Proposed Parade Route Map
2. 2012 Proposed Closure Map

Prepared By:
Cecilia Gonzales
Community Services Supervisor

Department Head Approval:
Michael McCarty
Parks and Community Services Director

Concurred By:
Eric Lewis
City Traffic Engineer

Concurred By:
John Anderson
Police Chief

Council Action	
Approved as requested:	Referred to:
Approved as amended:	For:
Denied:	Continued until:
Other:	Hearing set for:

This page intentionally left blank.

Moreno Valley
Parks & Community Services
P.O. Box 88005
Moreno Valley, CA 92552-0805
Telephone: (951 413-3280
FAX: (951 413-3719
For pre-recorded parade & festival information, call:
(909) 413-3281

Independence Day Parade Route Wednesday, July 4, 2012

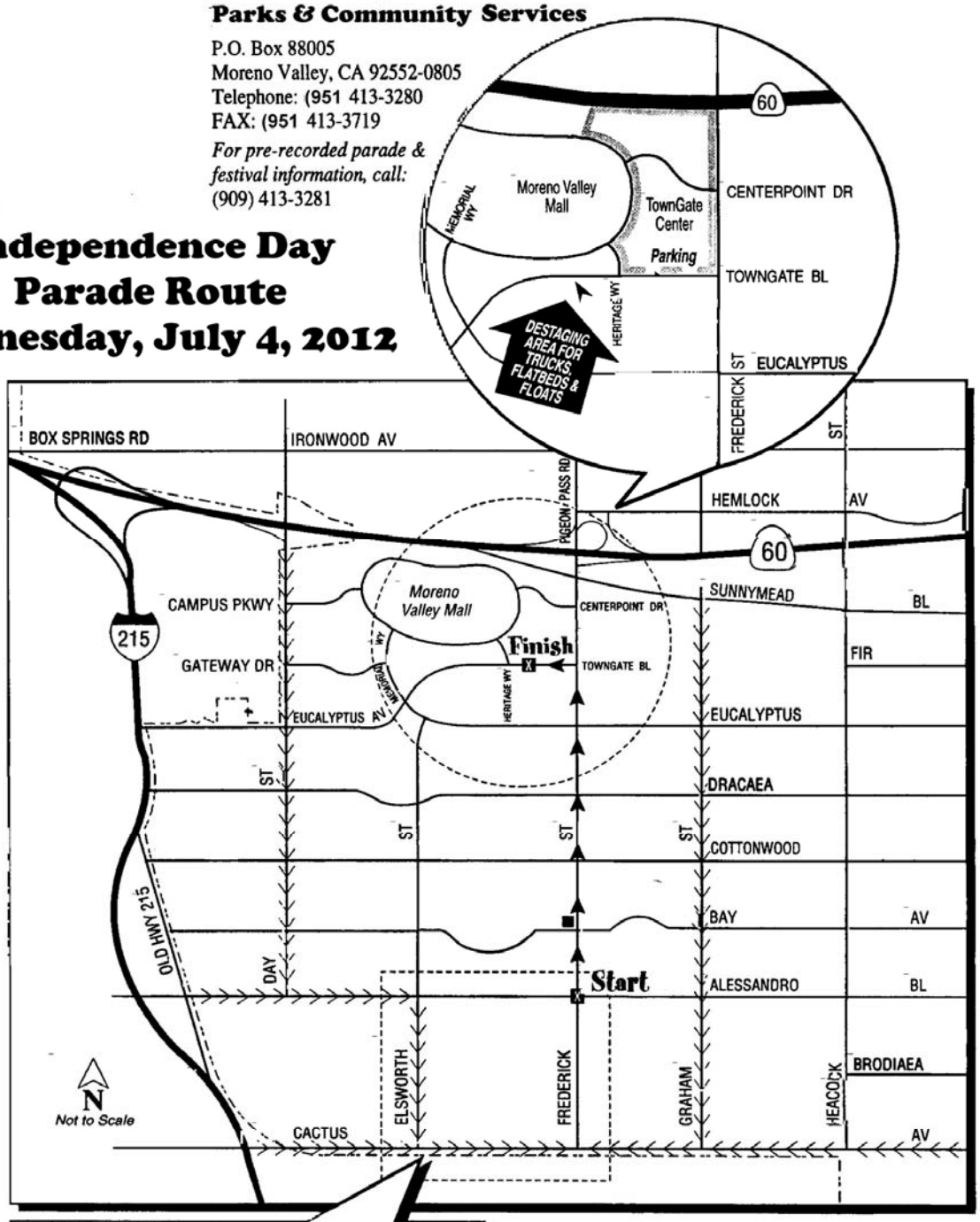

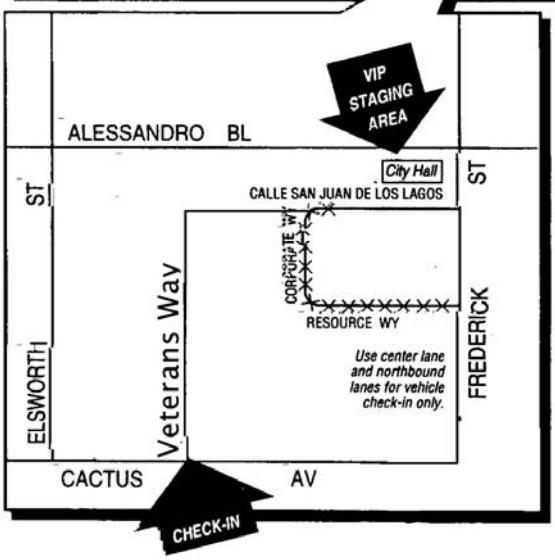

IMPORTANT— Please Read!

Please report first to the check-in desk located on Frederick Street north of Cactus Avenue. Equestrian check-in desk is located at Newhope Street & Cactus Avenue.

Please note the following timetable:

Wednesday, July 4, 2012

- Check-in and staging begins at 7:30 a.m.
- Parade will begin at approximately 9:30 a.m.

Legend

- ▲ Parade Route
- × Staging Area
- > Check-In Approach Routes
- ■ Judging Stand

Item No. A.7

This page intentionally left blank.

July 4th Festival
Street Closures

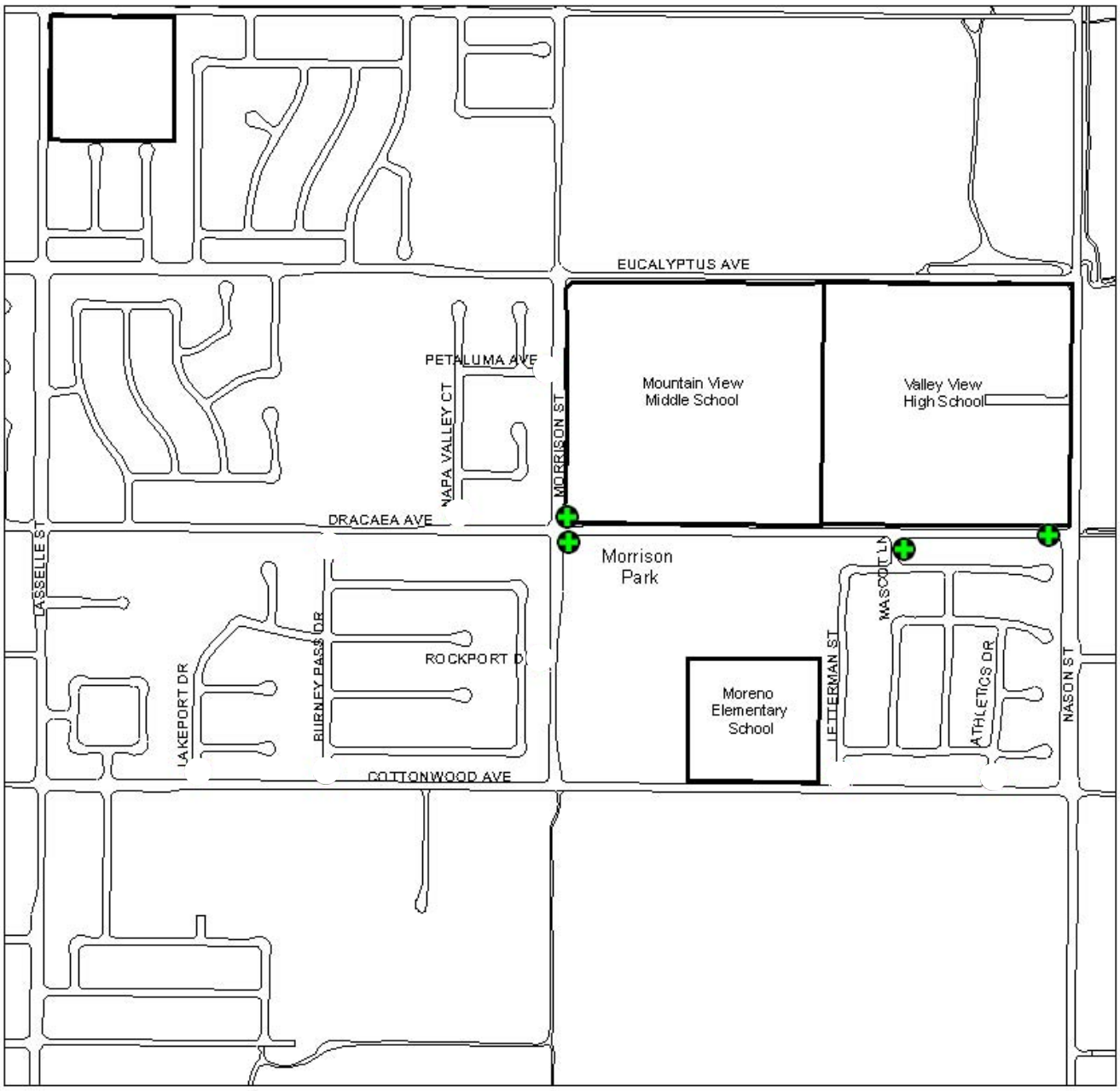

Traffic Control Notes

Barricade with "ROAD CLOSED" signs

N

Not To Scale

This page intentionally left blank.

APPROVALS	
BUDGET OFFICER	
CITY ATTORNEY	
CITY MANAGER	

Report to City Council

TO: Mayor and Members of the City Council

FROM: Ahmad R. Ansari, P.E., Public Works Director/City Engineer

AGENDA DATE: June 26, 2012

TITLE: NOTICE OF COMPLETION AND ACCEPTANCE OF SUNNYMEAD BOULEVARD REVITALIZATION IMPROVEMENTS COMPLETED BY ENVIRONMENTAL CONSTRUCTION, INC. PROJECT NO. 04-89280221-1

RECOMMENDED ACTION

Staff recommends that the City Council:

1. Accept the work as complete for the Sunnymead Boulevard Revitalization from Frederick Street to Perris Boulevard constructed by Environmental Construction, Inc., 21550 Oxnard Street, Suite 1050, Woodland Hills, CA 91367.

2. Direct the City Clerk to record the Notice of Completion within ten (10) calendar days at the office of the County Recorder of Riverside County, as required by Section 3093 of the California Civil Code.

3. Accept the improvements into the City's maintained system.

4. Authorize the Financial & Administrative Services Director to release the retention to Environmental Construction, Inc. thirty five (35) calendar days after the date of recordation of the Notice of Completion if no claims are filed against the project.

5. Authorize the Purchasing & Facilities Division Manager to execute a Change Order to increase the Purchase Order (No. 35442) with Environmental Construction, Inc., in the amount of $272,468.10 for the Sunnymead Boulevard Revitalization project (Account No. 501.82125).

6. Authorize the Public Works Director/City Engineer to execute Contract Change Order No. 7 (Final) for Environmental Construction, Inc.

BACKGROUND

On February 26, 2008, the City Council approved a construction contract with Environmental Construction, Inc. (ECI), Stage 1 of the Sunnymead Boulevard Revitalization project that provided improvements for the infrastructure and aesthetic enhancements, which included a gateway entry arch, bus shelters, sign monuments, parkway landscaping, curbs, gutters, and color sidewalks.

DISCUSSION

ECI completed the project construction on May 25, 2012 at a total construction cost of $5,753,702.90 inclusive of Contract Change Order (CCO) No. 7 (Final). There were several disputed items of work during the course of construction to be negotiated once those items were complete. After negotiations, the City and ECI agreed to a final construction cost of $5,753,702.90 inclusive of CCO 7 (Final). The Purchase Order amount was $5,481,234.80, and staff is requesting an approval of a Change Order to increase the Purchase Order by $272,468.10.

ALTERNATIVES

1. Accept the work as complete for the Sunnymead Boulevard Revitalization from Frederick Street to Perris Boulevard constructed by Environmental Construction, Inc., 21550 Oxnard Street, Suite 1050, Woodland Hills, CA 91367, direct the City Clerk to record the Notice of Completion within ten (10) calendar days at the office of the County Recorder of Riverside County, as required by Section 3093 of the California Civil Code, accept the improvements into the City's maintained system, authorize the Financial & Administrative Services Director to release the retention to Environmental Construction, Inc. thirty five (35) calendar days after the date of recordation of the Notice of Completion if no claims are filed against the project, authorize the Purchasing & Facilities Division Manager to execute a Change Order to increase the Purchase Order (No. 35442) with Environmental Construction, Inc., in the amount of $272,468.10 for the Sunnymead Boulevard Revitalization project (Account No. 501.82125), and Authorize the Public Works Director/City Engineer to execute Contract Change Order No. 7 (Final) for Environmental Construction, Inc. *This alternative will result in acceptance of the improvements into the City's maintained system.*

2. Do not accept the work as complete for the Sunnymead Boulevard Revitalization from Frederick Street to Perris Boulevard constructed by Environmental Construction, Inc. 21550 Oxnard Street, Suite 1050, Woodland Hills, CA 91367. *This alternative will result in delaying acceptance of the improvements into the City's maintained system, and incur extra cost to the City.*

FISCAL IMPACT

The Sunnymead Boulevard Revitalization project (Stage 1) constructed by ECI was funded with Lease Revenue Bond funds (Fund 501), as budgeted in Fiscal Year 2011/2012. The total Purchase Order amount available for ECI is $5,481,234.80. Contract Change Order 7 (Final) requires a Change Order to the Purchase Order for Environmental Construction Inc., to increase PO No. 35442 in the amount of $272,468.10 in Account No. 501.82125. There is no impact to the General Fund.

CITY COUNCIL GOALS

POSITIVE ENVIRONMENT:
Create a positive environment for the development of Moreno Valley's future.

PUBLIC FACILITIES AND CAPITAL PROJECTS:
Ensure that needed public facilities, roadway improvements, and other infrastructure improvements are constructed and maintained.

SUMMARY

ECI has completed the Stage 1 construction for the Sunnymead Boulevard Revitalization project from Frederick Street to Perris Boulevard. The City Council is requested to accept the work as complete, direct the City Clerk to record the Notice of Completion, accept the improvements into the City's maintained system, and release the retention to Environmental Construction, Inc. thirty five (35) calendar days after the date of recordation of the Notice of Completion if no claims are filed against the project, authorize the Purchasing & Facilities Division Manager to execute a Change Order to increase the Purchase Order (No. 35442) with Environmental Construction, Inc., in the amount of $272,468.10 for the Sunnymead Boulevard Revitalization project (Account No. 501.82125), and Authorize the Public Works Director/City Engineer to execute Contract Change Order No. 7 (Final) for Environmental Construction, Inc.

ATTACHMENTS

Attachment "A" – Location Map

Prepared By:
Viren Shah, P.E.
Consultant Project Manager

Department Head Approval:
Ahmad R. Ansari, P.E.
Public Works Director/City Engineer

Concurred By:
Prem Kumar, P.E.
Deputy Public Works Director/Assistant City Engineer

Council Action	
Approved as requested:	Referred to:
Approved as amended:	For:
Denied:	Continued until:
Other:	Hearing set for:

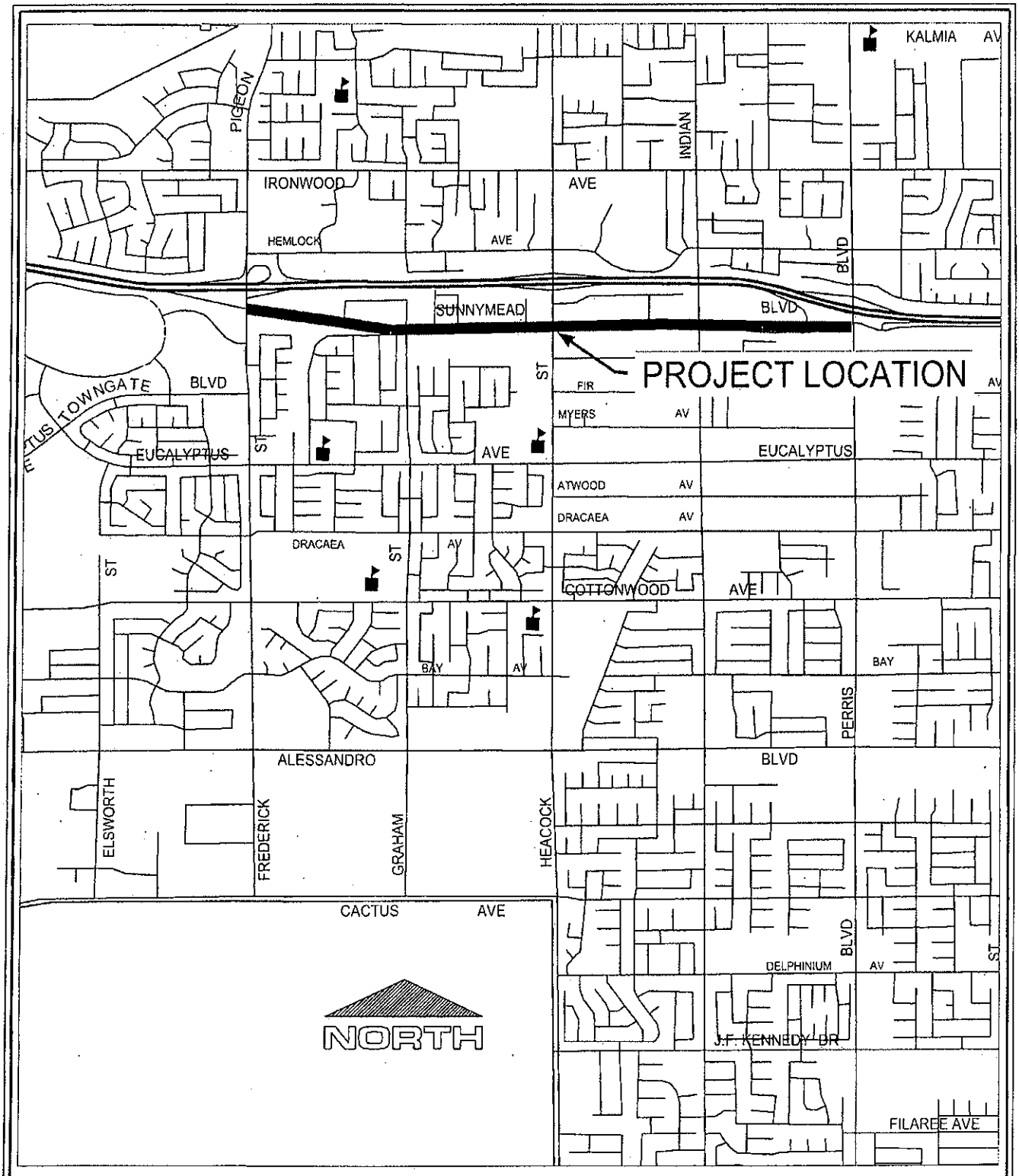

LOCATION MAP

MORENO VALLEY

Public Works Department
Capital Projects Division

ATTACHMENT "A"

SUNNYMEAD BLVD. REVITALIZATION
FREDERICK ST. TO PERRIS BLVD.
PROJECT NO. 04-89280221

Item No. A.8

This page intentionally left blank.

APPROVALS	
BUDGET OFFICER	caf
CITY ATTORNEY	
CITY MANAGER	

Report to City Council

TO: Mayor and City Council

FROM: Richard Teichert, Financial & Administrative Services Director

AGENDA DATE: June 26, 2012

TITLE: FACILITY LEASE EXTENSION WITH MORENO VALLEY GATEWAY, LLC

RECOMMENDED ACTION

Staff recommends City Council:

1. Approve the three lease extensions with Moreno Valley Gateway, LLC for the building located at 14325 Frederick St., Moreno Valley.

2. Authorize the City Manager to sign the lease extensions and any subsequent extensions for office space located at 14325 Frederick St., Moreno Valley.

3. Authorize the Purchasing & Facilities Manager to execute a purchase order for said leases for Fiscal Year 2012-13 as follows:

    a. Suites 1-3 $54,029
    b. Suite 4 $24,048
    c. Suites 5-9 $90,000

BACKGROUND

In 2005 the City leased office space with Moreno Valley Gateway, Inc. at 14325 Frederick Street. This space is utilized for Technology Services, Facilities, Special Districts and Moreno Valley Utility office needs.

DISCUSSION

The current lease extension will end on June 30, 2012. The city intends to exercise a one-year lease extension through June 30th, 2013 with the option to extend the lease at the same rate for three months subsequent to the end of the lease term.

The lease is needed for two purposes:

1. House current staff until the Annex #1 project is complete; and
2. House a portion of City Hall staff during the 2nd story sub-floor and re-carpet project.

Staff currently located in 14325 Frederick will move into Annex #1 in early 2013. A portion of the 2nd floor City Hall staff will move into the 14325 building during the sub-floor and re-carpet construction project. This project is scheduled to occur during the first six months of 2013.

The individual lease costs are as follows:

Division	Unit(s)	Square Footage	$ Per Square Foot	Annual Total
Technology Services	1-3	4288	$1.05	$54,029
Facilities	4	2004	$1.00	$24,048
Special Districts & MVU	5-9	7500	$1.00	$90,000

ALTERNATIVES

Staff recommends City Council:

1. Approve the three lease extensions with Moreno Valley Gateway, LLC for the building located at 14325 Frederick St., Moreno Valley.

2. Authorize the City Manager to sign the lease extensions and any subsequent extensions for office space located at 14325 Frederick St., Moreno Valley.

3. Authorize the Purchasing & Facilities Manager to execute a purchase order for said leases for Fiscal Year 2012-13 as follows:

    a. Suites 1-3 $54,029
    b. Suite 4 $24,048
    c. Suites 5-9 $90,000

4. Do not authorize the lease extension renewal and provide staff with alternative direction.

FISCAL IMPACT

The lease extension will encumber $168,077 as follows:

Suites 1-3 $54,029 in 754.75423.6901
Suite 4 $24,048 in 754.75410.6901
Suites 5-9 $90,000 in 149.51710.6901

These lease costs are included in the FY 2012-13 approved budget.

SUMMARY

The City utilizes space located at 14325 Frederick St, Moreno Valley to house staff from Technology Services, Purchasing & Facilities, Special Districts and the MVU Divisions. Staff will require this space until Annex #1 is complete. This lease extension will also be utilized to house a portion of City Hall 2nd floor staff during the sub-floor and re-carpet project.

NOTIFICATION

Publication of the agenda

ATTACHMENTS/EXHIBITS

Attachment "A" – Moreno Valley Gateway, LLC Lease Extension, Units 1-3
Attachment "B" – Moreno Valley Gateway, LLC Lease Extension, Unit 4
Attachment "C" – Moreno Valley Gateway, LLC Lease Extension, Units 5-9

Prepared By:
Rix Skonberg
Purchasing & Facilities Division Manager

Department Head Approval:
Richard Teichert
Financial & Administrative Services Director

Council Action	
Approved as requested:	Referred to:
Approved as amended:	For:
Denied:	Continued until:
Other:	Hearing set for:

This page intentionally left blank.

2nd AMENDMENT TO LEASE
STANDARD LEASE ADDENDUM

THIS AMENDMENT TO LEASE is made and entered into as of the June 26, 2012, by and between Moreno Valley Gateway, LLC ("Lessor") and City of Moreno Valley ("Lessee").

WHEREAS, on or about March 1, 2006 a Lease was entered into by and between Lessor and Lessee relating to certain real property commonly known as: 14325 Frederick Street, Units 1-3, Moreno Valley, CA 92553 (the "Premises"), and

WHEREAS, Lessor and Lessee ☑ have ☐ have not previously amended said Lease, and

WHEREAS, the Lessor and Lessee now desire to amend said Lease,

NOW, THEREFORE, for payment of TEN DOLLARS and other good and valuable consideration to Lessor, the receipt and sufficiency of which is hereby acknowledged, the parties mutually agree to make the following additions and modifications to the Lease:

☑ TERM: The Expiration Date is hereby ☐ advanced ☑ extended to June 30, 2013.

☐ AGREED USE: The Agreed Use is hereby modified to: _____.

☐ BASE RENT ADJUSTMENT: Monthly Base Rent shall be as follows: Base Rent shall remain the same at $1.05 per square foot.

☑ OTHER: After the lease period ends, Lessee has the right to retain premises on a month to month basis at Base Rent of $1.05 per square foot for three (3) months, or until September 30, 2013. After September 30, 2013, the lease becomes month to month and Lessor or Lessee can terminate lease with thirty (30) days notice. During this period rent will increase to $1.20 per square foot.

This Agreement shall not be construed against the party preparing it, but shall be construed as if all parties jointly prepared this Agreement and any uncertainty and ambiguity shall not be interpreted against any one party.

All other terms and conditions of this Lease shall remain unchanged and shall continue in full force and effect except as specifically amended herein.

EXECUTED as of the day and year first above written.

By Lessor:	**By Lessee:**
Moreno Valley Gateway, LLC	City of Moreno Valley
By: _____	**By:** _____
Name Printed: Garfield Logan	Name Printed: _____
Title: President	Title: _____
By: _____	**By:** _____
Name Printed: _____	Name Printed: _____
Title: _____	Title: _____

NOTICE: These forms are often modified to meet changing requirements of law and industry needs. Always write or call to make sure you are utilizing the most current form: AIR Commercial Real Estate Association, 800 W 6th Street, Suite 800, Los Angeles, CA 90017. Telephone No.: (213) 687-8777. Fax No.: (213) 687-8616.

INITIALS _____ INITIALS _____

©2006 - AIR COMMERCIAL REAL ESTATE ASSOCIATION

This page intentionally left blank.

2nd AMENDMENT TO LEASE
STANDARD LEASE ADDENDUM

THIS AMENDMENT TO LEASE is made and entered into as of the June 26, 2012, by and between Moreno Valley Gateway, LLC ("Lessor") and City of Moreno Valley ("Lessee").

WHEREAS, on or about February 1, 2005 a Lease was entered into by and between Lessor and Lessee relating to certain real property commonly known as: 14325 Frederick Street, Unit 4, Moreno Valley, CA 92553 (the "Premises"), and

WHEREAS, Lessor and Lessee ☑ have ☐ have not previously amended said Lease, and

WHEREAS, the Lessor and Lessee now desire to amend said Lease,

NOW, THEREFORE, for payment of TEN DOLLARS and other good and valuable consideration to Lessor, the receipt and sufficiency of which is hereby acknowledged, the parties mutually agree to make the following additions and modifications to the Lease:

☑ TERM: The Expiration Date is hereby ☐ advanced ☑ extended to June 30, 2013.

☐ AGREED USE: The Agreed Use is hereby modified to: _____.

☐ BASE RENT ADJUSTMENT: Monthly Base Rent shall be as follows: Base Rent shall remain the same at $1.00 per square foot.

☑ OTHER: After the lease period ends, Lessee has the right to retain premises on a month to month basis at Base Rent of $1.00 per square foot for three (3) months, or until September 30, 2013. After September 30, 2013, the lease becomes month to month and Lessor or Lessee can terminate lease with thirty (30) days notice. During this period rent will increase to $1.15 per square foot.

This Agreement shall not be construed against the party preparing it, but shall be construed as if all parties jointly prepared this Agreement and any uncertainty and ambiguity shall not be interpreted against any one party.

All other terms and conditions of this Lease shall remain unchanged and shall continue in full force and effect except as specifically amended herein.

EXECUTED as of the day and year first above written.

By Lessor:	**By Lessee:**
Moreno Valley Gateway, LLC	City of Moreno Valley
By: _____	**By:** _____
Name Printed: Garfield Logan	Name Printed: _____
Title: President	Title: _____
By: _____	**By:** _____
Name Printed: _____	Name Printed: _____
Title: _____	Title: _____

NOTICE: These forms are often modified to meet changing requirements of law and industry needs. Always write or call to make sure you are utilizing the most current form: AIR Commercial Real Estate Association, 800 W 6th Street, Suite 800, Los Angeles, CA 90017. Telephone No.: (213) 687-8777. Fax No.: (213) 687-8616.

INITIALS _____ INITIALS _____

©2006 - AIR COMMERCIAL REAL ESTATE ASSOCIATION

This page intentionally left blank.

2nd **AMENDMENT TO LEASE**

STANDARD LEASE ADDENDUM

THIS AMENDMENT TO LEASE is made and entered into as of the June 26, 2012, by and between Moreno Valley Gateway, LLC ("Lessor") and City of Moreno Valley (ESA) ("Lessee").

WHEREAS, on or about May 1, 2005 a Lease was entered into by and between Lessor and Lessee relating to certain real property commonly known as: 14325 Frederick Street, Units 5-9, Moreno Valley, CA 92553 (the "Premises"), and

WHEREAS, Lessor and Lessee ☑ have ☐ have not previously amended said Lease, and

WHEREAS, the Lessor and Lessee now desire to amend said Lease,

NOW, THEREFORE, for payment of TEN DOLLARS and other good and valuable consideration to Lessor, the receipt and sufficiency of which is hereby acknowledged, the parties mutually agree to make the following additions and modifications to the Lease:

☑ TERM: The Expiration Date is hereby ☐ advanced ☑ extended to June 30, 2013.

☐ AGREED USE: The Agreed Use is hereby modified to: _____.

☐ BASE RENT ADJUSTMENT: Monthly Base Rent shall be as follows: Base Rent shall remain the same at $1.00 per square foot.

☑ OTHER: After the lease period ends, Lessee has the right to retain premises on a month to month basis at Base Rent of $1.00 per square foot for three (3) months, or until September 30, 2013. After September 30, 2013, the lease becomes month to month and Lessor or Lessee can terminate lease with thirty (30) days notice. During this period rent will increase to $1.15 per square foot.

This Agreement shall not be construed against the party preparing it, but shall be construed as if all parties jointly prepared this Agreement and any uncertainty and ambiguity shall not be interpreted against any one party.

All other terms and conditions of this Lease shall remain unchanged and shall continue in full force and effect except as specifically amended herein.

EXECUTED as of the day and year first above written.

By Lessor:	**By Lessee:**
Moreno Valley Gateway, LLC	City of Moreno Valley
By: _____	**By:** _____
Name Printed: Garfield Logan	Name Printed: _____
Title: President	Title: _____
By: _____	**By:** _____
Name Printed: _____	Name Printed: _____
Title: _____	Title: _____

NOTICE: These forms are often modified to meet changing requirements of law and industry needs. Always write or call to make sure you are utilizing the most current form: AIR Commercial Real Estate Association, 800 W 6th Street, Suite 800, Los Angeles, CA 90017. Telephone No.: (213) 687-8777. Fax No.: (213) 687-8616.

INITIALS INITIALS

©2006 - AIR COMMERCIAL REAL ESTATE ASSOCIATION

This page intentionally left blank.

APPROVALS	
BUDGET OFFICER	caf
CITY ATTORNEY	
CITY MANAGER	

Report to City Council

TO: Mayor and City Council

FROM: Ahmad Ansari, Public Works Director/City Engineer
Barry Foster, Community & Economic Development Director

AGENDA DATE: June 26, 2012

TITLE: PARCEL MAP 32631 – COMMERCIAL - REDUCE THE IRREVOCABLE LETTER OF CREDIT AS FAITHFUL PERFORMANCE BOND AND ADOPT THE RESOLUTION AUTHORIZING ACCEPTANCE OF THE PUBLIC IMPROVEMENTS AS COMPLETE AND ACCEPTING THE PORTIONS OF DAY STREET, GATEWAY DRIVE, MEMORIAL WAY, CAMPUS PARKWAY, AND TOWNGATE CIRCLE ASSOCIATED WITH THE PROJECT INTO THE CITY'S MAINTAINED STREET SYSTEM

DEVELOPER – GATEWAY COMPANY, L.C., A NEVADA LIMITED LIABILITY COMPANY, BY: FRITZ DUDA COMPANY, A TEXAS CORPORTION, ITS MANAGER
NEWPORT BEACH, CA 92663

RECOMMENDED ACTION

Staff recommends that the City Council:

1. Adopt the proposed Resolution No. 2012-54 authorizing the acceptance of the public improvements within Parcel Map 32631 – Commercial as complete and accepting the portions of Day Street, Gateway Drive, Memorial Way, Campus Parkway, and Towngate Circle associated with the project into the City's maintained street system; and

2. Authorize the City Engineer to execute the 90% reduction to the Irrevocable Letter of Credit as Faithful Performance Bond, exonerate the Irrevocable Letter of Credit as Material and Labor Bond in 90 days if there are no stop notices or liens

on file with the City Clerk, and exonerate the final 10% of the Irrevocable Letter of Credit as Faithful Performance Bond in one year when all clearances are received.

BACKGROUND

Parcel Map 32631 is a commercial development to subdivide a 20.51 acre parcel of land into 14 individual lots for the purpose of providing a 199,500 square foot mixed use complex, including five major buildings and additional pad buildings that include a mixture of retail, restaurant, and potential office use. The project was conditionally approved requiring construction of certain public improvements. The public improvements included asphalt concrete, curb, gutter, sidewalk, driveway approaches, and a traffic signal. Those improvements received on-going inspection during the construction process. Upon completion of the improvements, Community & Economic Development Department/Land Development performed an inspection, and a punch list was generated. The required corrective actions have been completed, and the improvements are now eligible for acceptance into the City's maintained street system.

DISCUSSION

The completed improvements have received a final inspection, and the improvements were completed in accordance with the approved plans and the standards of the City of Moreno Valley. In accordance with the Streets and Highway Code, the method for acceptance of improvements, per Section 1806, (a), and (b), is by action of the governing body, by resolution. It is therefore appropriate to accept those improvements into the City's maintained street system and to provide a 90% reduction to the Irrevocable Letter of Credit as Faithful Performance Bond of $532,000 issued by City National Bank. Ninety days after City Council approves the Irrevocable Letter of Credit as Faithful Performance Bond reduction, the Irrevocable Letter of Credit as Material and Labor Bond will be exonerated by the City Engineer provided there are no stop notices or liens on file with the City Clerk. The remaining 10% of the Irrevocable Letter of Credit as Faithful Performance Bond will be held for the one-year guarantee and warranty period. At the end of the guarantee and warranty period the remaining 10% of the Irrevocable Letter of Credit as Faithful Performance Bond will be released by the City Engineer subject to completion of any defective work that may have appeared during this period.

ALTERNATIVES

1. Adopt the proposed Resolution authorizing the acceptance of the public improvements within Parcel Map 32631 as complete and accepting the portions of Day Street, Gateway Drive, Memorial Way, Campus Parkway, and Towngate Circle associated with the project into the City's maintained street system. Authorize the City Engineer to execute the 90% reduction to the Irrevocable Letter of Credit as Faithful Performance Bond, exonerate the Irrevocable Letter of Credit as Material and Labor Bond in 90 days if there are no stop notices or liens on file with the City Clerk, and exonerate the final 10% of the Irrevocable Letter of

Credit as Faithful Performance Bond in one year when all clearances are received. *The required improvements have been completed according to City of Moreno Valley Standards and therefore should be included in the City's maintained street system.*

2. Do not adopt the proposed Resolution authorizing the acceptance of the public improvements within Parcel Map 32631 as complete and accepting the portions of Day Street, Gateway Drive, Memorial Way, Campus Parkway, and Towngate Circle associated with the project into the City's maintained street system. Do not authorize the City Engineer to execute the 90% reduction to the Irrevocable Letter of Credit as Faithful Performance Bond, exonerate the Irrevocable Letter of Credit as Material and Labor Bond in 90 days if there are no stop notices or liens on file with the City Clerk, and exonerate the final 10% of the Irrevocable Letter of Credit as Faithful Performance Bond in one year when all clearances are received. *The required improvements have been completed according to City of Moreno Valley Standards and therefore should be included in the City's maintained street system.*

FISCAL IMPACT

The acceptance of these street improvements into the City's maintained street system will create an additional fiscal impact to the street maintenance program of the City (Fund 121-Gas Tax, Fund 125-Measure "A", and Fund 152-NPDES. Fund 121 is restricted to the construction and maintenance of streets and roadways. Fund 125 is restricted for transportation projects only for the purposes of construction, maintenance and operation of streets and roadways. The County Service Area (CSA) levy collected from property owners support current NPDES Permit programs and reduce the level of General Fund support necessary to remain in compliance with unfunded federal mandates, as administered by the State. Funds collected from the CSA 152 annual levy are restricted for use only within the Storm Water Management program).

NOTIFICATION

Publication of agenda

EXHIBITS

Exhibit "A" - Vicinity Map
Exhibit "B" - Proposed Resolution

Prepared By
Anitra N. Holt
Management Analyst

Department Head Approval
Ahmad Ansari
Public Works Director/City Engineer

Concurred By
Mark W. Sambito, P.E.
Engineering Division Manager

Concurred By
Barry Foster
Community & Economic Development Director

Council Action	
Approved as requested:	Referred to:
Approved as amended:	For:
Denied:	Continued until:
Other:	Hearing set for:

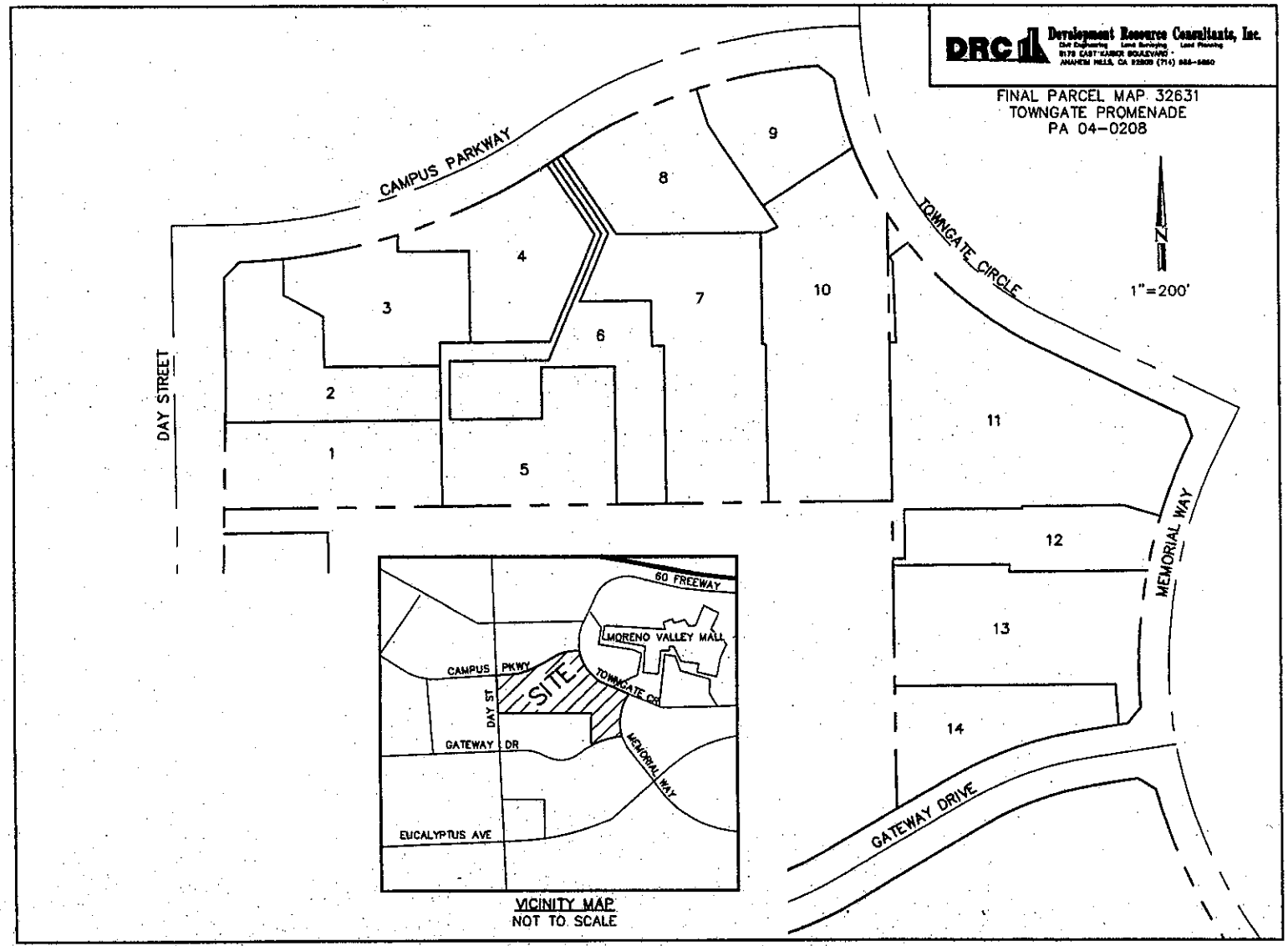

EXHIBIT "A"

CITY OF MORENO VALLEY
PUBLIC WORKS – LAND DEVELOPMENT

PARCEL MAP 32631
VICINITY MAP

This page intentionally left blank.

RESOLUTION NO. 2012-54

A RESOLUTION OF THE CITY COUNCIL OF THE CITY OF MORENO VALLEY, CALIFORNIA, AUTHORIZING THE ACCEPTANCE OF THE PUBLIC IMPROVEMENTS AS COMPLETE WITHIN PARCEL MAP 32631 AND ACCEPTING THE PORTIONS OF DAY STREET, GATEWAY DRIVE, MEMORIAL WAY, CAMPUS PARKWAY, AND TOWNGATE CIRCLE ASSOCIATED WITH THE PROJECT INTO THE CITY'S MAINTAINED STREET SYSTEM

WHEREAS, the City Engineer has determined that the public improvements constructed by Gateway Company, L.C., A Nevada Limited Liability Company By: Fritz Duda Company, a Texas Corporation, Its Manager on the portions of Day Street, Gateway Drive, Memorial Way, Campus Parkway, and Towngate Circle associated with the project were constructed according to the approved plans on file with the City of Moreno Valley; and

WHEREAS, the City Engineer has determined that those improvements were inspected during construction and were completed in an acceptable manner; and

WHEREAS, the City Engineer has requested that the City Council authorize the acceptance of said public improvements as complete within Parcel Map 32631 and accept the portions of Day Street, Gateway Drive, Memorial Way, Campus Parkway, and Towngate Circle associated with the project into the City's maintained street system; and

WHEREAS, it is in accordance with Streets and Highway Code, Section 1806, (a) and (b), for City Council to perform this action by resolution.

NOW, THEREFORE, THE CITY COUNCIL OF THE CITY OF MORENO VALLEY, CALIFORNIA, DOES HEREBY RESOLVE AS FOLLOWS: that the public improvements within Parcel Map 32631 are complete, and the portions of Day Street, Gateway Drive, Memorial Way, Campus Parkway, and Towngate Circle associated with the project are accepted into the City's maintained street system.

APPROVED AND ADOPTED this 26th day of June, 2012.

_____
Mayor of the City of Moreno Valley

ATTEST:

_____
City Clerk

APPROVED AS TO FORM:

_____
City Attorney

RESOLUTION JURAT

STATE OF CALIFORNIA)

COUNTY OF RIVERSIDE) ss.

CITY OF MORENO VALLEY)

I, Jane Halstead, City Clerk of the City of Moreno Valley, California, do hereby certify that Resolution No. 2012-54 was duly and regularly adopted by the City Council of the City of Moreno Valley at a regular meeting thereof held on the 26th day of June, 2012 by the following vote:

AYES:

NOES:

ABSENT:

ABSTAIN:

(Council Members, Mayor Pro Tem and Mayor)

_____

CITY CLERK

(SEAL)

This page intentionally left blank.

APPROVALS	
BUDGET OFFICER	
CITY ATTORNEY	
CITY MANAGER	

Report to City Council

TO: Mayor and City Council

FROM: Abdul Ahmad, Fire Chief

AGENDA DATE: June 26, 2012

TITLE: COOPERATIVE AGREEMENT FOR THE COST SHARE OF AERIAL LADDER TRUCK PERSONNEL BETWEEN THE CITY OF MOERNO VALLEY, THE CITY OF PERRIS, AND THE COUNTY OF RIVERSIDE

RECOMMENDED ACTION

Staff recommends that the City Council:

1. Approve a cooperative agreement for the cost share of aerial ladder truck personnel between the City of Moreno Valley, the City of Perris, and the County of Riverside; and

2. Authorize the Fire Chief to implement the conversion of both basic life support aerial ladder trucks to advance life support aerial ladder trucks.

ADVISORY BOARD/COMMISSION RECOMMENDATION

On May 21, the Public Safety Subcommittee recommended that the City enter into a cooperative agreement for the cost share of aerial ladder truck personnel between the City of Moreno Valley, the City of Perris, and the County of Riverside (Attachment A). The Subcommittee also supported the idea of utilizing the savings from this agreement for the conversion of both basic life support aerial ladder trucks to advance life support aerial ladder trucks.

BACKGROUND

On January 17, 2003, the City of Moreno Valley, the City of Perris, and the County of Riverside entered into a cost share agreement for three Fire Captains at Fire Station 91

due to the proximity of that Fire Station to the City of Perris and the unincorporated areas of Riverside County. The City of Perris terminated their participation in that agreement on January 20, 2005 as they were purchasing an aerial ladder truck and would provide their own aerial ladder truck services to the citizens of Perris. In February 2006 the County of Riverside agreed to pay the full cost of these three Fire Captains in order to continue to receive the benefit of having an aerial ladder truck available to respond to emergency calls for service in the unincorporated areas of the County of Riverside that are adjacent to Moreno Valley.

DISCUSSION

In April 2012, the City of Perris contacted the City of Moreno Valley to re-enter into a cooperative cost share agreement for aerial ladder truck services as the City of Perris was unable to staff their aerial ladder truck due to current economic conditions. Staff from the Moreno Valley Fire Department researched the calls for service for both Truck 2 and Truck 91 as well as examined the cost associated with having an aerial ladder truck available to respond to emergency calls for service in all three jurisdictions. This information was then utilized to determine an appropriate cost to share amongst the jurisdictions.

After a thorough review of the available information, staff determined that the total personnel cost of one aerial ladder truck, consisting of three Fire Captains, three Fire Apparatus Engineers, and six Firefighter II's as well as the administrative/operational per staff charge by the County of Riverside should be cost shared amongst all three jurisdictions, with the City of Moreno Valley funding 60% of the total personnel costs, the City of Perris funding 20% of the total personnel costs, and the County of Riverside funding 20% of the total personnel costs.

Personnel costs are identified annually in an Exhibit A that is provided to the City as part of the Fire Protection Services Agreement the City has with the County of Riverside. This Exhibit A is a projection of personnel costs from the State of California. Actual personnel costs are invoiced to the City on a quarterly basis. It is these actual costs that will be shared amongst all three jurisdictions on a quarterly basis.

The proposed cooperative agreement states that the City of Moreno Valley is in the process of converting both aerial ladder truck companies from providing basic life support medical care to providing advance life support medical care. This is due primarily to the heavy call volume for medical aids experienced at Fire Stations 2, 6, and 65 with an ever increasing call volume at Fire Station 91. As both Truck 2 and 91 provide only basic life support care, they are unable to provide advance life support care if they are the first arriving unit to an emergency call for service. Currently, advance life support care is delayed until either a paramedic assessment fire engine or AMR arrives on scene.

The Fire Department is proposing to convert both basic life support (BLS) aerial ladder trucks to advance life support (ALS) aerial ladder trucks utilizing a portion of the $234,785 in increased annual savings that this new agreement will provide to the City's

general fund. A BLS truck is typically staffed 7 days a week, 24 hours a day, by one Fire Captain, one Fire Apparatus Engineer, and two Firefighter II's, which requires a standard staffing level of three Fire Captains, three Fire Apparatus Engineers, and six Firefighter II's. An ALS truck would be staffed daily by one Fire Captain, one Fire Apparatus Engineer, one Firefighter II Paramedic, and one Firefighter II, and would require a standard staffing level of three Fire Captains, three Fire Apparatus Engineers, three Firefighter II Paramedics, and three Firefighter II's. The cost difference per aerial ladder truck to upgrade to advance life support personnel is $64,639 for a total of $129,278. However, with this new agreement, the actual cost to the City would be $81,166 as three of the Firefighter II Paramedics would be cost shared with the City of Perris and County of Riverside. Utilizing the savings mentioned above, the City's general fund would still realize a $153,619 savings with this conversion.

ALTERNATIVES

1. Approve a cooperative agreement for the cost share of aerial ladder truck personnel between the City of Moreno Valley, the City of Perris, and the County of Riverside; and authorize the Fire Chief to implement the conversion of both basic life support aerial ladder trucks to advance life support aerial ladder trucks. ***Staff recommends this alternative.***

2. Do not approve a cooperative agreement for the cost share of aerial ladder truck personnel between the City of Moreno Valley, the City of Perris, and the County of Riverside; and do not authorize the Fire Chief to implement the conversion of both basic life support aerial ladder trucks to advance life support aerial ladder trucks. ***Staff does not recommend this alternative.***

FISCAL IMPACT

Currently, the cost of personnel to staff one aerial ladder truck on Exhibit A provided to the City by the County of Riverside is $1,838,291. The County of Riverside funds $500,531 of this cost for the availability of both City owned aerial ladder truck companies to respond to the unincorporated areas of Riverside County with the City funding the remaining $1,337,760.

Jurisdiction	*Exhibit A Estimated Cost*
City of Moreno Valley	$1,337,760
County of Riverside	$500,531
Total	**$1,838,291**

Table 1: Current Cost Share Agreement with County of Riverside

This new Agreement will result in the City of Moreno Valley funding 60% of the total personnel costs associated with the aerial ladder truck which will be $1,102,975. The City of Perris will then fund 20% of the personnel costs ($367,658) and the County of Riverside will fund 20% of the personnel costs ($367,658) for a total savings to the City of $735,316. This is an increase of $234,785 over the current savings to the City.

Jurisdiction	Percentage	Exhibit A Estimated Cost
City of Moreno Valley	60%	$1,102,975
City of Perris	20%	$367,658
County of Riverside	20%	$367,658
	Total	**$1,838,291**

Table 2: Cost allocation of a basic life support aerial ladder truck

The cost of one Paramedic aerial ladder truck according to the Exhibit A provided to the City by the County of Riverside is $1,905,930, an increase in cost of $67,639 per aerial ladder truck. This increase would be allocated to all three jurisdictions for one aerial ladder truck. The following table shows the cost estimate for the cost share agreement when the conversion to an advance life support aerial ladder trucks occurs.

Jurisdiction	Percentage	Exhibit A Estimated Cost
City of Moreno Valley	60%	$1,143,558
City of Perris	20%	$381,186
County of Riverside	20%	$381,186
	Total	**$1,905,930**

Table 3: Cost allocation of an advance life support aerial ladder truck

The City's cost for the one ALS ladder truck that is part of the cost share agreement will increase by $40,583; however, the City will also see an increase in payment from the City of Perris and the County of Riverside totaling $27,056, for a net increase to the City of $13,527. The City would be solely responsible for the costs associated with the ALS conversion of the second aerial truck which is $67,639. The total cost to the City for converting both aerial ladder truck companies to paramedic staffing is $81,166. As the City will already be receiving an additional savings of $234,785 to the general fund, this cost could be deducted from that savings, resulting in a net savings to the general fund of $153,619 for this new cooperative agreement and the cost to upgrade to two paramedic aerial ladder trucks.

Description	Amount
Current Contract Savings to the City	$500,531
Cooperative Agreement Savings to the City	$735,316
Increase in savings to General Fund	**$234,785**
Actual Staffing Cost to City for converting both Aerial Ladder Truck to Paramedic Staffing	$81,166
Net Savings to General Fund	**$153,619**

Table 4: Summary of Savings to the City's General Fund

CITY COUNCIL GOALS

Revenue Diversification and Preservation. Develop a variety of City revenue sources and policies to create a stable revenue base and fiscal policies to support essential City services, regardless of economic climate.

Public Safety. Provide a safe and secure environment for people and property in the community, control the number and severity of fire and hazardous material incidents, and provide protection for citizens who live, work and visit the City of Moreno Valley.

SUMMARY

A cooperative agreement for the cost share of aerial ladder truck personnel between the City of Moreno Valley, the City of Perris, and the County of Riverside will be beneficial to the City as it will result in an increase of savings to the City's general fund of $234,785. This savings can then be utilized to cover the $81,166 staffing cost that the City will incur when converting two basic life support aerial ladder trucks to advance life support aerial ladder trucks. The City will still realize a savings of $153,619 to its general fund and receive an upgrade to the level of emergency medical services provided to its citizens.

ATTACHMENTS/EXHIBITS

Attachment A: Cooperative Agreement for the Cost Share of Aerial Ladder Truck Personnel Between the City of Moreno Valley, The City of Perris, and the County of Riverside

Prepared By:
Cynthia Owens
Management Assistant

Department Head Approval:
Abdul Ahmad
Fire Chief

Council Action	
Approved as requested:	Referred to:
Approved as amended:	For:
Denied:	Continued until:
Other:	Hearing set for:

This page intentionally left blank.

COOPERATIVE AGREEMENT FOR THE COST SHARE OF AERIAL LADDER TRUCK PERSONNEL BETWEEN THE CITY OF MORENO VALLEY, THE CITY OF PERRIS, AND THE COUNTY OF RIVERSIDE

This Agreement is made and entered into by and between the City of Moreno Valley, the City of Perris, and the County of Riverside, California on this _____ day of _____, 2012. The purpose of the Agreement is to set forth the parties' understanding of and responsibilities for the cost sharing of aerial ladder truck personnel, consisting of three (3) Fire Captains, three (3) Fire Apparatus Engineers, and six (6) Firefighter II's as well as the administrative/operational per staff charge by the County of Riverside. The total cost of these twelve (12) positions, including the associated administrative charges, will be apportioned amongst all three (3) jurisdictions with the City of Moreno Valley funding 60% of the total personnel costs, the City of Perris funding 20% of the total personnel costs, and the County of Riverside funding 20% of the total personnel costs.

All parties acknowledge that the City of Moreno Valley is in the process of converting both aerial ladder truck companies to Paramedic staffing, which will consist of (3) Fire Captains, three (3) Fire Apparatus Engineers, three (3) Firefighter II Paramedics, and three (3) Firefighter II's per truck company. The City of Perris and the County of Riverside will receive written notice sixty (60) days prior to the date of this implementation. When this occurs, the twelve (12) positions associated with this Agreement will be adjusted to (3) Fire Captains, three (3) Fire Apparatus Engineers, three (3) Firefighter II Paramedics, and three (3) Firefighter II's and will include the allocation of the associated administrative/operational per staff charge by the County of Riverside and the medic program per medic charge by the County of Riverside. The City of Moreno Valley will fund 60% of the total personnel costs, the City of Perris will fund 20% of the total personnel costs, and the County of Riverside will fund 20% of the total personnel costs of those twelve (12) positions.

SECTION I: PURPOSE

A. The County of Riverside has contracted with the City of Moreno Valley, individually pursuant to that certain Cooperative Agreement to provide fire protection, disaster preparedness and response, fire prevention, rescue, hazardous materials mitigation, technical rescue response, medical emergency services, and public service assists for the City of Moreno Valley, dated November 23, 2009, by and between the City of Moreno Valley and the County of Riverside (the "Moreno Valley Cooperative Agreement").

B. The County of Riverside has contracted with the City of Perris, individually pursuant to that certain Cooperative Agreement to provide fire protection, disaster preparedness and response, fire prevention, rescue, hazardous materials mitigation, technical rescue response, medical emergency services, and public service assists for

the City of Perris, dated November 20, 2007, by and between the City of Perris and the County of Riverside (the "Perris Cooperative Agreement").

C. The City of Moreno Valley, City of Perris, and the County of Riverside desire to enter into a cost sharing agreement for the aerial ladder truck personnel which will be of mutual benefit for all involved agencies. The City of Moreno Valley, City of Perris, and the County of Riverside agree that the aerial ladder truck provides service to the City of Moreno Valley as well as to the City of Perris and unincorporated territory of the County of Riverside.

SECTION II: BACKGROUND

On January 17, 2003, the City of Moreno Valley, the City of Perris, and the County of Riverside entered into a cost share agreement for three (3) Fire Captains at Fire Station 91 due to the proximity of that Fire Station to the City of Perris and the unincorporated areas of Riverside County. The City of Perris terminated their participation in that agreement on January 20, 2005 as they were purchasing an aerial ladder truck and would provide their own aerial ladder truck services to citizens of Perris. In February 2006 the County of Riverside agreed to pay the full cost of three (3) Fire Captains in order to continue to receive the benefit of an aerial ladder truck for responses into the unincorporated areas of the County of Riverside that are adjacent to Moreno Valley.

In April 2012, the City of Perris contacted the City of Moreno Valley to re-enter into a cooperative, cost share agreement for aerial ladder truck services as the City of Perris was not able to staff their aerial ladder truck due to current economic conditions. Staff from the Moreno Valley Fire Department researched the calls for service for both Moreno Valley Fire Department aerial ladder trucks as well as examined the cost of associated with having an aerial ladder truck available to respond to calls in all three (3) jurisdictions to determine the actual cost of providing this service and to establish the appropriate share that each jurisdiction should be fiscally responsible for. After a thorough review of the available information, staff determined that the total personnel cost of one (1) aerial ladder truck, consisting of three (3) Fire Captains, three (3) Fire Apparatus Engineers, and six (6) Firefighter II's as well as the administrative/operational per staff charge by the County of Riverside should be cost shared amongst all three (3) jurisdictions, with the City of Moreno Valley funding 60% of the total personnel costs, the City of Perris funding 20% of the total personnel costs, and the County of Riverside funding 20% of the total personnel costs.

SECTION III: ROLES AND RESPONSIBILITIES

Upon adoption of this Agreement, the City of Perris and the County of Riverside each agree to pay the City of Moreno Valley 20% of the total personnel costs associated with one (1) aerial ladder truck, consisting three (3) Fire Captains, three (3) Fire Apparatus Engineers, and six (6) Firefighter II's as well as the administrative/operational per staff charge by the County of Riverside, for a total of 40% of the costs. The roles of each party are defined as follows:

A. As the lead agency, the City of Moreno Valley agrees to maintain a minimum daily staffing level of one (1) Fire Captain, (1) Fire Apparatus Engineer, and two (2) Firefighter II's, seven (7) days a week, twenty four (24) hours a day on the aerial ladder truck which requires a standard staffing level of three (3) Fire Captains, three (3) Fire Apparatus Engineers, and six (6) Firefighter II's to provide this daily coverage. Currently, the City of Moreno Valley contracts with the County of Riverside for fire protection services and the County has the day-to-day operational responsibilities for fire services within the City which includes the administrative and operational function of the aerial ladder truck personnel.

B. The City of Perris agrees to fund 20% of the total personnel costs for one (1) aerial ladder truck, consisting of three (3) Fire Captains, three (3) Fire Apparatus Engineers, and six (6) Firefighter II's as well as the administrative/operational per staff charge by the County of Riverside. Personnel costs are identified annually in Exhibit A of the Fire Protection Services Agreement between the City of Moreno Valley and the County of Riverside. Actual costs for these positions will be invoiced by the County of Riverside to the City of Perris on a quarterly basis. The County of Riverside will then credit this amount in the quarterly invoice issued to the City of Moreno Valley.

C. The County of Riverside agrees to fund 20% of the total personnel costs for one (1) aerial ladder truck, consisting of three (3) Fire Captains, three (3) Fire Apparatus Engineers, and six (6) Firefighter II's as well as the administrative/operational per staff charge by the County of Riverside. Personnel costs are identified annually in Exhibit A of the Fire Protections Services Agreement between the City of Moreno Valley and the County of Riverside. The County of Riverside will invoice the City of Perris on a quarterly basis for 20% of the actual personnel costs associated with one (1) aerial ladder truck and credit that amount to the quarterly invoice issued to the City of Moreno Valley. The County of Riverside will credit their 20% of the actual personnel costs associated with one (1) aerial ladder truck to the quarterly invoice issued to the City of Moreno Valley.

SECTION IV: OWNERSHIP OF THE FIRE ENGINE

The City of Moreno Valley owns the aerial ladder truck and will pay the engine maintenance costs through the cost allocation plan.

SECTION V: INDEMNIFICATION

The indemnification provisions as provided in the respective Cooperative Agreements referenced above, as they are currently in effect or hereafter entered into, shall apply to this Agreement.

Attachment "A"

SECTION VI: INITIAL TERM AND RENEWAL

This Agreement shall be from July 1, 2012 through June 30, 2017. One (1) year prior to the end of this Agreement, the City of Moreno Valley will contact the City of Perris and the County of Riverside to determine whether the City of Perris and the County of Riverside intend to enter into a new agreement. Terms and conditions of the new agreement can be renegotiated at that time.

SECTION VII: GENERAL PROVISIONS

A. ALTERATION OF TERMS. No addition to, or alteration of, the terms of this Agreement, whether by written or verbal understanding of the City of Moreno Valley, City of Perris, the County of Riverside, their officers, agents, or employees, shall be valid unless made in the form of a written amendment to this Agreement, which is formally approved and executed by the City of Moreno Valley, City of Perris, and the County of Riverside.

B. JURISDICTION AND VENUE. This Agreement is to be construed under the laws of the State of California. The City of Moreno Valley, City of Perris, and the County of Riverside agree to the jurisdiction of the appropriate courts in the County of Riverside, State of California.

C. WAIVER. Any waiver by the City of Moreno Valley, City of Perris, or the County of Riverside, separately or collectively, of any breach of any one or more of the terms of this Agreement shall not be construed to be a waiver of any subsequent or other breach of the same or of any other term thereof. Failure on the part of the City of Moreno Valley, City of Perris, or the County of Riverside to require exact, full and complete compliance with any terms of this Agreement shall not be construed as in any manner changing the terms hereof, or estopping the City of Moreno Valley, City of Perris, or the County of Riverside from enforcement hereof.

D. SEVERABILITY. If any provision in this Agreement is held by a court of competent jurisdiction to be invalid, void or unenforceable, the remaining provisions will nevertheless continue in full force without being impaired or invalidated in any way.

E. ADMINISTRATION

1. The COUNTY Fire Chief shall administer this Agreement on behalf of the County of Riverside.

2. The City of Moreno Valley and City of Perris respective City Managers shall administer this Agreement on behalf of its own City.

F. ENTIRE AGREEMENT.

Attachment “A”

This Agreement is intended by the City of Moreno Valley, City of Perris, and the County of Riverside hereto as a final expression of their understanding, with respect to the subject matter hereof and as a complete and exclusive statement of the terms and conditions thereof and supersedes any and all prior and contemporaneous agreements and understandings, oral or written, in connection therewith.

SECTION VIII: TERMINATION

Any party of this Agreement may terminate this Agreement by providing a written notice of termination to the other two parties of this Agreement no less than 365 days prior to July 1 each fiscal year. The termination of this Agreement by either the City of Perris or the County of Riverside only nullifies that jurisdiction's commitment to paying for their 20% allocation of the total personnel costs associated with one (1) aerial ladder truck. The City of Moreno Valley will then be responsible for that jurisdiction's cost. Termination notices will be mailed to all parties at the following addresses:

City of Moreno Valley	City of Perris	County of Riverside
P.O. Box 88005	101 N. D Street	4080 Lemon Street
Moreno Valley, CA 92552	Perris, CA 92570	Riverside, CA 92501
Attn: City Manager	Attn: City Manager	Attn: Chief Executive Officer

This Agreement does not affect any other agreements entered into by or among any or all parties for equipment or facilities.

IN WITNESS WHEREOF, the duly authorized officials of the parties hereto have, in their respective capacities, set their hands as of the date first hereinabove written.

///

///

///

[Signature Provisions on the following page]

Attachment "A"

CITY OF MORENO VALLEY

Dated_____

_____
Mayor of the City of Moreno Valley

ATTEST:

_____
City Clerk

APPROVED AS TO FORM:

_____
City Attorney

CITY OF PERRIS

Dated_____

By: _____

Title:_____

ATTEST:

By: _____

Title:_____

APPROVED AS TO FORM:

By: _____

Title:_____

Attachment “A”

COUNTY OF RIVERSIDE

Dated_____

By: _____

Title:_____

ATTEST:

By: _____

Title:_____

APPROVED AS TO FORM:

By: _____

Title:_____

Attachment “A”

This page intentionally left blank.

APPROVALS	
BUDGET OFFICER	caf
CITY ATTORNEY	
CITY MANAGER	

Report to City Council

TO: Mayor and City Council

FROM: Barry Foster, Community & Economic Development Director

AGENDA DATE: June 26, 2012

TITLE: AUTHORIZATION TO AWARD PROFESSIONAL CONSULTANT SERVICES AGREEMENTS FOR BUILDING & SAFETY PLAN CHECK AND INSPECTION SERVICES TO MULTIPLE VENDORS

RECOMMENDED ACTION

Staff recommends that the City Council:

1. Approve a five year Independent Contractor Agreement with Willdan Engineering for Building & Safety Plan Check and Inspection Services;

2. Approve a five year Independent Contractor Agreement with Scott Fazekas & Associates for Building & Safety Plan Check and Inspection Services;

3. Approve a five year Independent Contractor Agreement with EsGil Corporation for Building & Safety Plan Check Services;

4. Authorize the City Manager to approve the annual purchase orders through the term of the Agreement at the budget amount approved by the City Council during the annual budget process; and

5. Upon approval of the annual purchase order by the City Manager, authorize the Purchasing & Facilities Division Manager to issue the purchase order to each vendor to cover the estimated costs for providing services for the Building & Safety Division for FY 2012/2013 and future years under the Agreement.

BACKGROUND

The Building & Safety Division has used contract services from private firms for over 14 years. Willdan and Melad Associates have been awarded independent contractor agreements to perform plan check and/or inspection services for the City's Building & Safety Division most recently from July 1, 2007 through June 30, 2012. The Building & Safety Division issued a Request for Proposal (RFP) for plan check and inspection services in April 2012 due to the upcoming expiration of the current contract. The RFP was posted on the City's website, advertised in the Press Enterprise and the current contractors were notified of the RFP. The RFP allowed companies to submit for both service areas or only a single service, either plan check or inspection services. All proposals were required to be submitted to the City by May 2.

DISCUSSION

In response to the City's RFP, proposals were received from the following eleven companies:

- Bureau Veritas
- California Code Check
- Esgil Corp (Plan Check only)
- Haier Consulting
- Interwest Consulting Group
- Krazan & Associates
- Melad & Associates
- Onward Engineering
- Scott Fazekas & Associates
- TYR Inc. (Inspection only)
- Willdan Engineering

Between May 7 and May 15, a team of evaluators consisting of the City's Fire Marshal, Land Development Division Manager, Building Inspector II and Building Official reviewed the proposals. Proposals were evaluated on multiple criteria utilizing a point system. The criteria included:

- The company's general experience and qualifications, including depth of staffing.
- The company's length of experience providing services to other local jurisdictions for similar types of projects.
- References from other Building Officials.
- Specialized staffing, such as Professional Civil and Structural Engineers, CasP Accessibility Specialists, Architects and other specialized experts.
- Ability to perform electronic plan review.
- The company's business model and project approach.

Each proposal was evaluated on its individual merit. At the end of the process, the top six companies were awarded points based on their ranking by each evaluator and the ranking from all four evaluators were averaged. Three firms were unanimously awarded the highest scores based on the criteria above.

The proposed contract shall be in effect through June 30, 2015 and then renewed per agreement by both parties in one year increments at the end of each fiscal year for a total period of five (5) years from the date of the agreement. The final year of the contract would be concurrent with the fiscal year ending June 30, 2017. Costs for all services conducted by the vendors will be recovered from the applicant per the City's fee schedule.

ALTERNATIVES

1. Approve a five year Independent Contractor Agreement with three companies for Plan Check and/or Inspection Services; authorize the City Manager to execute an Agreement with each company; authorize the City Manager to approve the annual purchase orders issued to each company and authorize the Purchasing & Facilities Division Manager to issue the purchase order to each company***. Due to the competitive selection process conducted by an inter-departmental evaluation team, the proposed action is believed to represent the highest level of service along with the best value for the City and therefore staff recommends this alternative.***

2. Do not approve a five year Independent Contractor Agreement with three companies for Plan Check and/or Inspection Services; do not authorize the City Manager to execute an Agreement with each company; do not authorize the City Manager to approve the annual purchase orders issued to each company and do not authorize the Purchasing & Facilities Division Manager to issue the purchase order to each company***. Staff does not recommend this alternative. There currently are no staffing positions authorized to provide plan check services for the Division and therefore a new budget appropriation and staffing authorization would be required. In addition, the City Council would need to provide funding to hire additional Building Inspectors to meet occasional workload within the Building & Safety Division to conduct inspections; or provide further direction to staff to obtain services by another means.***

FISCAL IMPACT

The approved budget for the Building & Safety Division (011.45130.6291) for contractual services for Fiscal Year 2012/13 is $ 320,000. Costs for plan check services conducted by outside companies are recovered from the applicant per the City's fee schedule. Costs associated with additional inspection services will be recovered from the issuance of Building Permits and/or payments for overtime or same day inspection services and Time and Material projects.

CITY COUNCIL GOALS

Public Safety. Provide a safe and secure environment for people and property in the community, control the number and severity of fire and hazardous material incidents, and provide protection for citizens who live, work and visit the City of Moreno Valley.

SUMMARY

The Building & Safety Division issued a Request for Proposal for plan check and inspection services in April 2012 due to the upcoming expiration of the current contracts with two companies. An evaluation team consisting of the City's Fire Marshal, Building Official, Land Development Division Manager, and a Building Inspector II reviewed the eleven proposals submitted to the City and awarded the highest evaluation scores to three top firms. As such, staff is recommending that City Council award a five year Independent Contractor Agreement to each of three firms (Willdan Engineering, Scott Fazekas & Associates and EsGil Corp.) for plan check and/or building inspection services.

NOTIFICATION

Not Applicable

ATTACHMENTS/EXHIBITS

Attachment A: WILLDAN ENGINEERING - Independent Contractor Services Agreement and Proposal

Attachment B: SCOTT FAZEKAS & ASSOCIATES - Independent Contractor Services Agreement and Proposal

Attachment C: ESGIL CORPORATION - Independent Contractor Services Agreement and Proposal

Prepared By:
Anne Schneider, PE
Building Official

Department Head Approval:
Barry Foster
Community & Economic Development Director

Council Action	
Approved as requested:	Referred to:
Approved as amended:	For:
Denied:	Continued until:
Other:	Hearing set for:

City of Moreno Valley

INDEPENDENT CONTRACTOR AGREEMENT

This Agreement is made by and between the City of Moreno Valley, California, a municipal corporation, hereinafter referred to as the "City", and the following named independent contractor, hereinafter referred to as the "Contractor," based upon City policies and the following legal citations:

A. Government Code Section 53060 authorizes the engagement of persons to perform special services as independent contractors; and

B. The public interest, convenience, necessity and general welfare will be served by this Agreement.

This Agreement is made and entered into effective the date the City signs this Agreement.

1. **CONTRACTOR INFORMATION**:

Contractor's Name: Willdan Engineering
Address: 650 E. Hospitality Lane #400
City: San Bernardino State: CA Zip: 92408
Business Phone: (909) 386-0200 Fax No: (909) 888-5107
Other Contact Number: N/A
Business License Number: 19168
Federal Tax I.D. Number: 95-2295858

2. **CONTRACTOR SERVICES, FEES, AND RELEVANT DATES**:

A. The Contractor's scope of service is described in Exhibit "A" attached hereto and incorporated herein by this reference.

B. Payment terms are provided in Exhibit "B" attached hereto and incorporated herein by this reference.

C. The Contractor Starting Date is July 1, 2012 and the Contractor Ending Date is June 30, 2015. If mutually agreeable, the City and Contractor may extend this agreement in increments of one year, not to exceed a total contract period of five years. The City acknowledges that it will not unreasonably withhold approval of the Contractor's requests for extensions of time in which to complete the work required. The Contractor shall not be responsible for performance delays caused by others or delays beyond the Contractor's reasonable control (excluding delays caused by non-performance or unjustified delay by Contractor, his/her/its employees, or subcontractors), and such delays shall extend the time for performance of the work by the Contractor.

3. **STANDARD TERMS AND CONDITIONS**:

A. Control of Work. Contractor is solely responsible for the content and sequence of the work, and will not be subject to control and direction as to the details and means for accomplishing the anticipated results of services. The City will not provide any training to Contractor or his/her/its employees.

B. Intent of Parties. Contractor is, and at all times shall be, an independent contractor and nothing contained herein shall be construed as making the Contractor or any individual whose compensation for services is paid by the Contractor, an agent or employee of the City, or authorizing the Contractor to create or assume any obligation or liability for or on behalf of the City, or entitling the Contractor to any right, benefit, or privilege applicable to any officer or employee of the City.

C. Subcontracting. Contractor may retain or subcontract for the services of other necessary contractors with the prior written approval of the City. Payment for such services shall be the responsibility of the Contractor. Any and all subcontractors shall be subject to the terms and conditions of this Agreement, with the exception that the City shall have no obligation to pay for any subcontractor services rendered. Contractor shall be responsible for paying prevailing wages where required by law [See California Labor Code Sections 1770 through 1777.7].

D. Legal Considerations. The Contractor shall comply with applicable federal, state, and local laws in the performance of this Agreement.

E. Contractor Indemnification. Contractor shall indemnify, defend and hold the City, the Moreno Valley Housing Authority, and the Moreno Valley Community Services District (CSD), their officers, agents and employees harmless from any and all claims, damages, losses, causes of action and demands, including reasonable attorney's fees and costs, incurred in connection with or in any manner arising out of Contractor's negligence, recklessness or willful misconduct in its performance of the work contemplated by this Agreement. Acceptance of this Agreement signifies that the Contractor is not covered under the City's general liability insurance, employee benefits, or worker's compensation. It further establishes that the Contractor shall be fully responsible for such coverage.

F. City Indemnification. The City agrees to indemnify, defend and save the Contractor harmless from any and all liability, claims, damages or injuries to any person, including injury to the City's, Housing Authority's and CSD's employees and all claims which arise from the negligent performance or failure to perform the services or other obligations of the City under this Agreement, or are caused by the negligent acts of the City, Housing Authority and CSD, their officers, agents or employees, or its subcontractor(s) or any person acting for the City or under its control or direction; provided, however, that this indemnification and hold harmless shall not include any claims arising from the negligence or willful misconduct of the Contractor, its officers, agent, employees, or subcontractors.

G. Insurance Requirements. The Contractor will comply with the following insurance requirements at its sole expense. Insurance companies shall be rated (A Minus: VII—Admitted) or better in Best's Insurance Rating Guide and shall be legally licensed and qualified to conduct business in the State of California:

The Contractor shall procure and maintain, at its sole expense, Workers' Compensation Insurance in such amounts as will fully comply with the laws of the State of California and which shall indemnify, insure and provide legal defense for the Contractor and the City, the Housing Authority and CSD against any loss, claim, or damage arising from any injuries or occupational diseases happening to any worker employed by the Contractor in the course of carrying out the Agreement. This coverage may be waived if the Contractor is determined to be functioning as a sole proprietor and the city provided form "Exception to Worker's Compensation Coverage" is signed, notarized and attached to this Agreement

☒ General Liability Insurance—to protect against loss from liability imposed by law for damages on account of bodily injury, including death, and/or property damage suffered or alleged to be suffered by any person or persons whomever, resulting directly or indirectly from any act or activities of the Contractor, sub-Contractor, or any person acting for the Contractor or under its control or direction. Such insurance shall be maintained in full force and effect throughout the terms of the Agreement and any extension thereof in the minimum amounts provided below:

Bodily Injury	$1,000,000 per occurrence/ $2,000,000 aggregate
Property Damage	$500,000 per occurrence/ $500,000 aggregate

☒ Professional Errors and Omission Insurance—such coverage shall not be less than $1,000,000 per claim and aggregate.

☒ Liability and Property Damage Insurance coverage for owned and non-owned automotive equipment operated on City/CSD/Housing Authority premises. Such coverage limits shall not be less than $1,000,000 combined single limit.

☐ Insurance requirements waived with Risk Manager's approval.

A Certificate of Insurance and appropriate additional insured endorsement evidencing the above applicable insurance coverage shall be submitted to the City Risk Manager prior to the execution of this Agreement. The Certificate of Insurance or an appropriate binder shall bear an endorsement containing the following provisions:

Solely as respect to services done by or on behalf of the named insured for the City of Moreno Valley, it is agreed that the City of Moreno Valley, the Moreno Valley Housing Authority, and the Moreno Valley Community Services District, their officers, employees and agents are included as additional insured under this policy and the coverage(s) provided shall be primary insurance and not contributing with any other insurance available to the City of Moreno Valley, the Moreno Valley Housing Authority, and the Moreno Valley Community Services District, its officers, employees and agents, under any third party liability policy

The terms of the insurance policy or policies issued to provide the above coverage shall neither be amended to reduce the required insurance limits and coverages nor shall such policies be canceled by the carrier without thirty (30) days prior written notice by first class mail of amendment or cancellation to the City, except that cancellation for non-payment of premium shall require ten (10) days prior written notice by first class mail. In the event the insurance is canceled, the Contractor shall, prior to the cancellation date, submit to the Risk Manager new evidence of insurance in the amounts established.

H. Intellectual Property. Any system or documents developed, produced or provided under this Agreement, including any intellectual property discovered or developed by Contractor in the course of performing or otherwise as a result of its work, shall become the sole property of the City unless explicitly stated otherwise in this Agreement. The Contractor may retain copies of any and all material, including drawings, documents, and specifications, produced by the Contractor in performance of this Agreement. The City and the Contractor agree that to the extent permitted by law, until final approval by the City, all data shall be treated as confidential and will not be released to third parties without the prior written consent of both parties.

I. Entire Agreement. This Agreement constitutes the entire agreement between the parties. There are no understandings, agreements, or representations of warranties, expressed or implied, not specified in this Agreement. This Agreement applies only to the current proposal as attached. This Agreement may be modified or amended only by a subsequent written Agreement signed by both parties. Assignment of this Agreement is prohibited without prior written consent.

J. (a) The City may terminate this Agreement without cause by giving at least ten (10) days written notice to the Contractor. The written notice shall specify the date of termination. Upon receipt of such notice, the Contractor may continue work through the date of termination, provided that no work or service(s) shall be commenced or continued after receipt of the notice which is not intended to protect the interest of the City. The City shall pay the Contractor within thirty (30) days after receiving any invoice after the date of termination for all non-objected to services performed by the Contractor in accordance herewith through the date of termination.

(b) Either party may terminate this Agreement for cause. In the event the City terminates this Agreement for cause, the Contractor shall perform no further work or service(s) under the Agreement unless the notice of termination authorizes such further work.

K. Payment. Payments to the Contractor pursuant to this Agreement will be reported to Federal and State taxing authorities as required. The City will not withhold any sums from compensation payable to Contractor. Contractor is independently responsible for the payment of all applicable taxes. Where the payment terms provide for compensation on a time and materials basis, the Contractor shall maintain adequate records to permit inspection and audit of the Contractors time and materials charges under the Agreement. Upon reasonable notice, such records must be made available to the City's agent; however, nothing herein shall convert such records into public records. Such records shall be retained by the Contractor for three (3) years following completion of the services under the Agreement.

L. Restrictions on City Employees. The Contractor shall not employ any City employee or official in the work performed pursuant to this Agreement. No officer or employee of the City shall have any financial interest in this Agreement in violation of federal, state, or local law.

M. Choice of Law and Venue. The laws of the State of California shall govern the rights, obligations, duties, and liabilities of the parties to this Agreement, and shall govern the interpretation of this Agreement. Any legal proceeding arising from this Agreement shall be brought in the appropriate court located in Riverside County, State of California.

SIGNATURE PAGE TO FOLLOW

IN WITNESS HEREOF, the parties have each caused their authorized representative to execute this Agreement.

City of Moreno Valley

BY: _____
Mayor

_____
Date

WILLDAN ENGINEERING

BY: _____

TITLE: _____
(President or Vice President)

_____
Date

BY: _____

TITLE: _____
(Corporate Secretary)

_____
Date

INTERNAL USE ONLY

ATTEST:

_____
City Clerk
(only needed if Mayor signs)

APPROVED AS TO LEGAL FORM:

_____
City Attorney

_____
Date

RECOMMENDED FOR APPROVAL:

_____
Department Head
(if contract exceeds 15,000)

_____
Date

Exhibit A

MORENO VALLEY

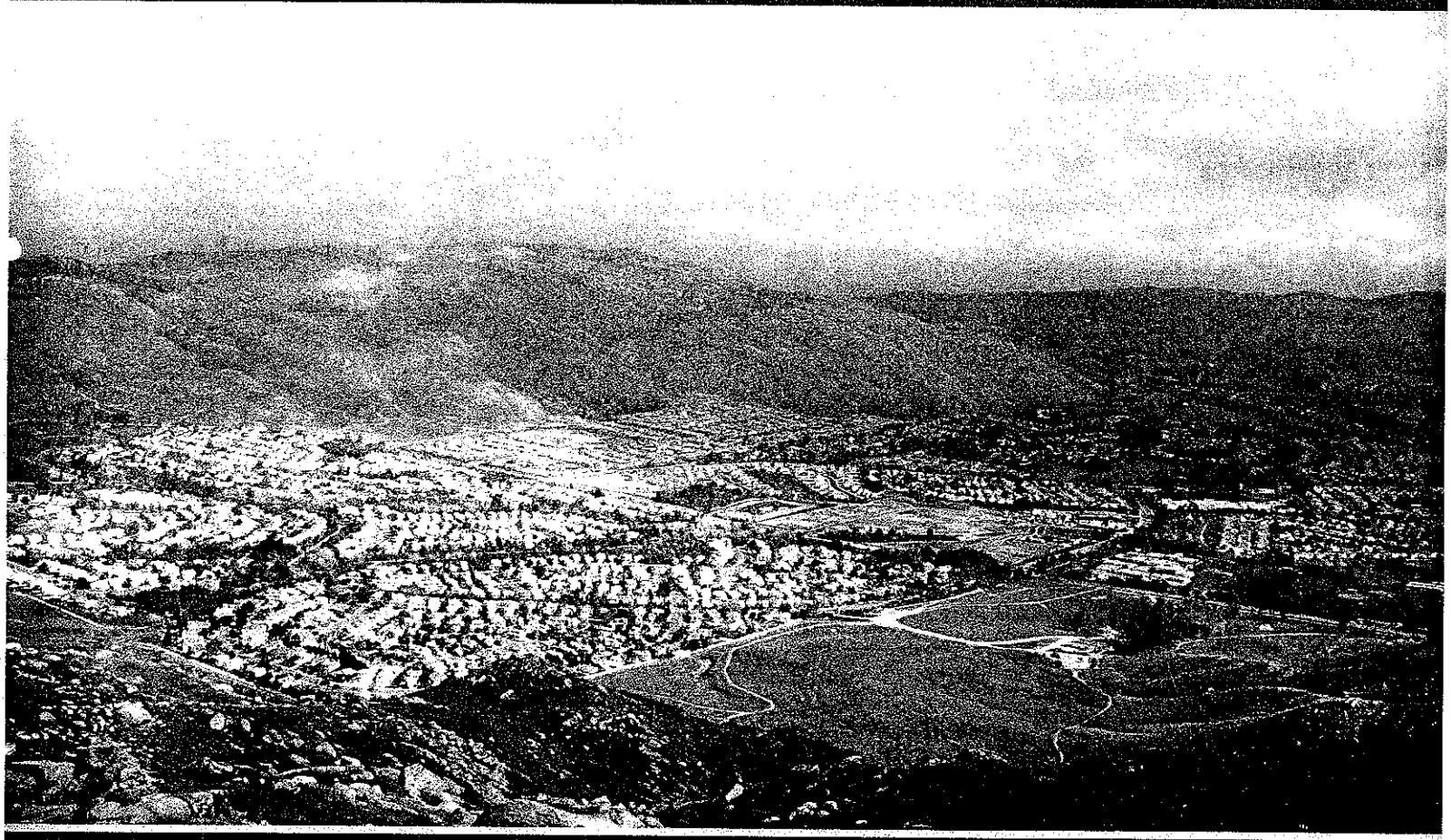

Proposal for

Building & Safety Plan Check and Inspection Consultant Services

RFP #VAG-11/12-09

May 2, 2012

Submitted by:

WILLDAN

Item No. A.12

WILLDAN Engineering

May 2, 2012

City of Moreno Valley
Attn: City Clerk
14177 Frederick Street
PO Box 88005
Moreno Valley, CA 92552

Subject: **Proposal to Provide Building and Safety Plan Check and Inspection Consultant Services - R.F.P.# VAG - 11/12-09**

Dear City Clerk:

Willdan Engineering is pleased to present this proposal to the **City of Moreno Valley** to continue to provide Building and Safety plan check and inspection services. Willdan has been a consistent industry leader for more than 47 years providing all aspects of municipal and infrastructure engineering, including building and safety, public works, public financing, planning, and construction management services.

While our exceptional services are presented in the proposal, listed below are reasons why Willdan is uniquely qualified to provide these services to the **City of Moreno Valley**.

- **Willdan Engineering** has been providing Building and Safety services to the City of Moreno Valley since 1998. Our staff has extensive experience working with the City's procedures and expectations.
- **Willdan Engineering** offers **electronic plan checking** which significantly expedites review and reduces shipping and printing costs for the applicant, and promotes a paperless environment.
- **Willdan Engineering** specializes in providing professional building, engineering, and planning services to municipalities. The firm has been providing building and safety services to cities and counties on a contract basis since 1979.
- **Willdan Engineering** presently provides building and safety services to a vast number of jurisdictions throughout Southern California. In this capacity, we provide a full range of services including building and safety plan review, permit issuance, inspection and code enforcement. We service client needs from an occasional overload plan review to staffing an entire Department.
- **Willdan Engineering** can provide CASp certified inspectors to the City as required by **Senate Bill No. 1608,** specifically **CHAPTER 549.**
- **Willdan Engineering** can provide **OSHPD 3** plan review and inspection services.
- **Willdan Engineering** offers all disciplines the City may require with on-staff personnel. No subconsultants will be needed for any required services.

Engineering | Geotechnical | Environmental | Financial | Homeland Security
800.789.7517 | fax: 909.888.5107 | 650 E. Hospitality Lane, Suite 400, San Bernardino, CA 92408-3317 | www.willdan.com

- **Willdan Engineering** provides no private sector engineering services; therefore there is no conflict of interest.

- **Willdan Engineering** staff will be prepared to attend all required meetings at City Hall either the same day, or within 24 hours notice.

Our approach to each assignment is to furnish the client with technical assistance and strong project management in a professional, efficient and economical manner. We are looking forward to continuing to provide Building and Safety services to the **City of Moreno Valley.** This proposal shall remain valid for a period of ninety (90) days from date of submittal.

Respectfully submitted,
WILLDAN ENGINEERING

Ronald L. Espalin, PE
Director of Building and Safety

TABLE OF CONTENTS

Firm Overview/Qualifications 1

Scope of Work 4

Personnel 9

References 11

Fee Schedule 12

Appendix .....

Resumes
Non-Collusion Affidavit
Affidavit of Non-Conviction
Vendor Information
References
Letters of Recommendation
Signature Block
Addenda Acknowledgement

FIRM OVERVIEW/QUALIFICATIONS

WILLDAN ENGINEERING has dedicated itself to providing public agencies with reliable engineering and consulting services for more than 47 years. Combining depth of staffing, state-of-the-art technical resources, and local offices rooted in their communities, Willdan Engineering has earned its reputation as a problem solver across a wide range of client interests. We understand the concerns of government agencies – especially those of local government. Our company offers a broad scope of expertise that uniquely qualifies us to serve the needs of cities, counties, and special districts, as well as state and federal agencies.

Since 1964, **Willdan Engineering** has helped revolutionize the way consulting services are provided by local offices. Our regional and satellite offices are strategically located to offer local, focused service to the varied demographics of our public agency customers. Willdan Engineering's lean organization enables staff to efficiently communicate individual project challenges and goals company-wide, thereby utilizing all of Willdan Engineering's resources to deliver the highest quality and most cost-effective product.

WILLDAN ENGINEERING SERVICES

- Building and Safety
- City Engineering
- Capital Program Management
- Construction Management/Inspection
- Development Services/Plan Review
- Environmental/Planning
- Flood Control Design
- Landscape Architecture
- Pavement Management
- Structural Engineering
- Survey/Mapping
- Traffic Engineering
- Transportation Engineering
- Water/Wastewater

Willdan Engineering understands the unique nature of public agency needs and issues. In addition to many of our staff having served in management positions at public agencies prior to joining **Willdan Engineering**, we have numerous assignments with over 60% of the cities and counties in California for building officials, city engineers, planning directors, traffic engineers, and other public agency staff members.

Building and Safety Services

Willdan's experience and strength in building and safety encompasses the complete range of technical disciplines, including, building inspection, grading inspection, accessibility inspection, CASp services, building plan check, and fire-life safety. The inspection and plan check staff maintain current certifications and attends training on a regular basis, to stay current with industry technologies and standards. Specific certifications and education are delineated in staff resumes herein.

This, with our depth of experience, expertise, knowledge and resources, Willdan is able to offer practical solutions that are timely and cost effective, and that will meet the needs of the City of Moreno Valley. The diversity of Willdan's staffs' experience is an added value of our professional services to our clients.

Below is a chart detailing Willdan's Engineering staff by discipline:

California Registered Engineers		California Certified Plans Examiners/Inspectors/Planners	
DISCIPLINE	NUMBER	DISCIPLINE	NUMBER
Civil	56	Building	64
Structural	4	Plumbing	39
Fire Protection	1	Electrical	40
Architect	1	Mechanical	39
Electrical	1	Fire	4
Mechanical	2	Accessibility	58
Landscape Architect	3	Civil	55
Traffic	8	Planner	5

Willdan's corporate-wide capabilities include:

Engineering	
▪ **Building and Safety**	▪ Structural Design
▪ Disaster Recovery	▪ Survey/Mapping/GIS
▪ Landscape Architecture	▪ Traffic Design
▪ Planning	▪ Transportation Design
▪ Program/Construction Management	▪ Water/Wastewater Design

Geotechnical	
▪ Forensic Investigation	▪ Materials Testing
▪ Geotechnical/Foundation Testing/Inspection	▪ Seismic Hazard

Financial Services	
▪ Arbitrage/Rebate	▪ Fiscal Impact Analysis
▪ Cost Allocation/ Study	▪ Utility Rate Analysis
▪ Development Fee Study	

Homeland Solutions	
▪ Infrastructure Protection	▪ Large Event Security
▪ Needs Assessment	

Resource Solutions	
▪ Environmental Assessment/Audit	▪ Soil/Groundwater Investigation
▪ Munitions Investigation	

Energy Solutions	
▪ Demand Side Energy Management	▪ Renewable Resources/Sustainability
▪ Energy Efficiency	

SCOPE OF WORK

PLAN REVIEW SERVICES

Willdan Engineering presently provides Building and Safety services to a number of municipalities and jurisdictions throughout Northern and Southern California. In this capacity, we provide a full range of services including plan review, permit issuance, inspection, code enforcement, counter technician and Building Official services. We service client needs from an occasional overload plan review to staffing an entire Building Division. Willdan has gained a great deal of municipal insight and expertise in serving our extensive clientele over the years. We have performed plan review and inspection on projects ranging from single family residential additions to complex high rise towers (including hotels and casinos), medical facilities and industrial centers. Willdan's plans examiners are ICC certified plans examiners, licensed architects, and registered engineers.

Willdan's experience and strength in building and safety encompasses the complete range of technical disciplines, that is, structural engineering plan check, fire-life safety, electrical, plumbing and mechanical codes, the Title 24 codes, as well as local amendments to the adopted codes. We have extensive experience with the **California Green Building Standards Code.** Willdan staff attends classes and seminars on a regular basis to maintain an up-to-date comprehension of all code requirements.

All building plans will be examined for compliance with the adopted version of the California Building Code, California Residential Code, Green Building Standards Code, California Mechanical Code, California Plumbing Code, California Electrical Code, and the Accessibility, Noise and Energy Conservation requirements as mandated by State Title 24 and all applicable City Ordinances. Plan review for Disabled Access Compliance will include a review of precise grading plans.

All plan check will include compliance with code requirements as well as an overview of the application package for other applicable requirements such as approvals from other local agencies and districts. All plan review will comply with the City's directives, codes and policies. Plan check will include a review of any or all of the following design elements as determined by the City:

Architectural	**Residential**
Fire/Life-safety	**Electrical**
Plumbing	**Energy Conservation Regulations (Title 24)**
Mechanical	**Disabled Access Regulations (CBC)**
Structural	**Green Building Standards**

Willdan staff will either pick up the plans from the City, or have them overnighted to our office at no cost to the City. All plans will be returned to the City either by messenger or overnight delivery at no cost to the City.

Willdan will notify each applicant with two complete typewritten plan check letters which outline the documents reviewed, instructions to the applicant regarding the processing of documents, and a listing of plan check comments. The plan check comments will refer to appropriate sheets, details or calculation pages and the code section of concern. Comments shall specify the apparent code violation. At the City's discretion, plan check comments, plans and documents will be returned directly to the designers until such time as plans are approved.

Our plan checkers will schedule meetings during work hours to discuss and clarify plan check issues with designers, owners and contractors. Resolutions of code issues may also be accomplished by telephone, or meetings prior to resubmitting corrected plans and documents.

Turn-Around Schedule

Typical turn-around time for the initial plan check is eight to ten working days, three to five days for rechecks. This schedule is applicable for all types of construction and can be adjusted to serve the City in the most efficient manner. **Expedited plan check will be provided at the request of the City.**

TYPE OF PROJECT	INITIAL PLAN CHECK	SUBSEQUENT PLAN CHECKS
All residential and non-residential	Eight - ten working days	Three - five working days

ELECTRONIC PLAN REVIEW

Willdan has the ability to provide plan review services electronically, **at no additional cost to the City or applicants**. No additional computer software or hardware is required, only an Internet connection is necessary. Services are provided at the request of the applicant or the agency we serve. Submittals are accepted in PDF format. Willdan will review plans and can transmit the electronic redlined plans back to the applicant or designer as directed, electronically along with the plan review comment sheet.

This service allows for collaboration between the City, designer and plans examiner to facilitate a complete understanding of plan review comments and can reduce shipping, printing and time for plan review processing for the applicant. Below is an example of a redlined plan as reviewed in electronic format.

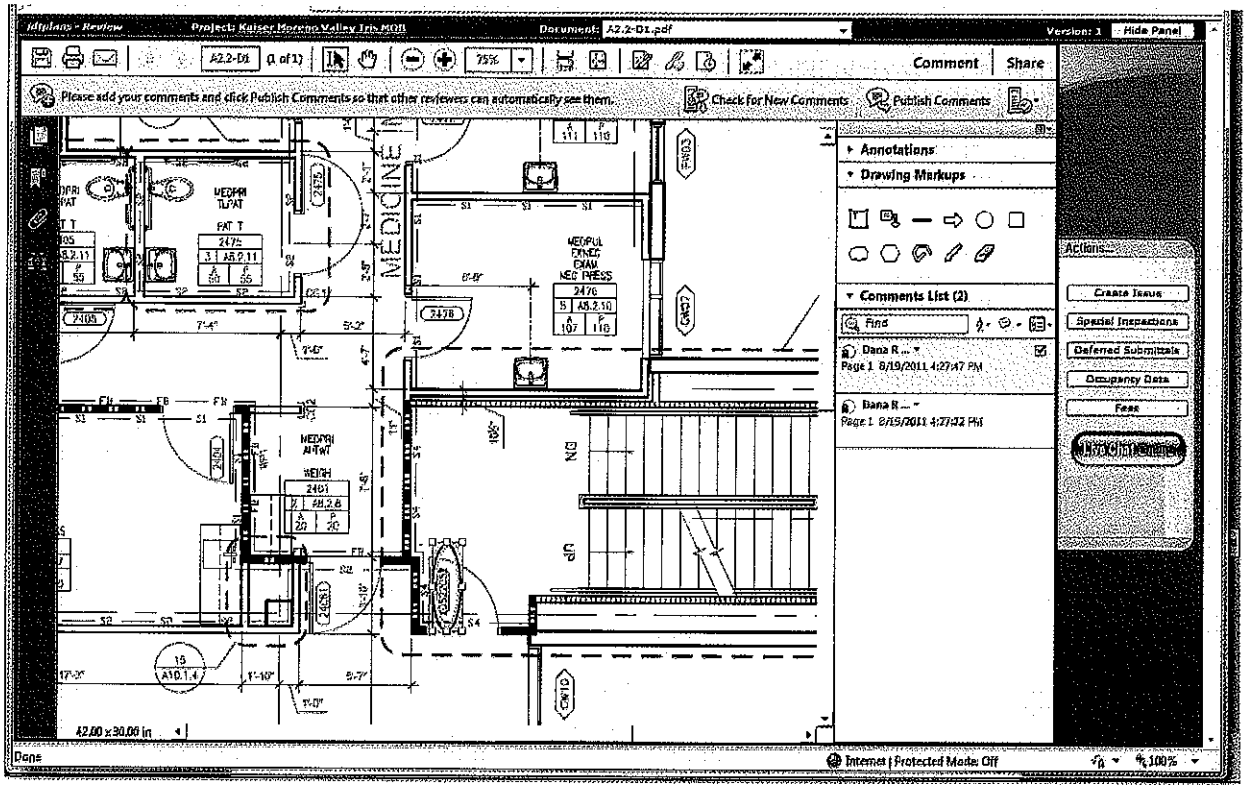

INSPECTION SERVICES

To supplement the current City building inspector on an as needed basis, Willdan can provide certified inspectors to perform building and safety inspections. Our inspectors are fully experienced to perform residential, commercial and industrial inspections for compliance to the approved plans and related documents. The inspections will be performed in accordance with the City's adopted version of the California Building Code, California Residential Code, Green Building Standards Code, California Mechanical Code, California Plumbing Code, California Electrical Code, and the State and Federal regulations for Accessibility, Noise and Energy Conservation.

Inspection staff will be available on a same-day or next-day basis, and will also be available to meet with City staff, builders, developers, and citizens to provide assistance and resolve any inspection issues that may arise.

Inspectors will review the permit package to verify that the on-site condition is consistent with the appropriate records for square footage, setbacks, heights, and other requirements that may be applicable. Inspectors will comply with the City's procedures for reporting inspection results, use City inspection correction forms, make appropriate entries onto the permit documents, and follow City procedures prior to finalizing a building permit.

Willdan will ensure all inspection records, including daily records of what was inspected which will be recorded on the job card, and permit copy entered into the City's Building and Safety Division computer system. We will employ such techniques as necessary to minimize delays to builders and provide helpful advice and counsel to builders, owners, engineers and architects as to enhance the orderly flow of the construction process, yet maintaining an effective level of enforcement.

CASp SERVICES

If required, Willdan can provide CASp certified inspectors to the City as required by **Senate Bill No. 1608,** specifically **CHAPTER 549** which reads as follows:

> *(d) (1) Commencing July 1, 2010, a local agency shall employ or retain at least one building inspector who is a certified access specialist. The certified access specialist shall provide consultation to the local agency, permit applicants, and members of the public on compliance with state construction-related accessibility standards with respect to inspections of a place of public accommodation that relate to permitting, plan checks, or new construction, including, but not limited to, inspections relating to tenant improvements that may impact access. If a local agency employs or retains two or more certified access specialists to comply with this subdivision, at least one-half of the certified access specialists shall be building inspectors who are certified access specialists.*

COUNTER SERVICES

On an as-needed basis, our designated permit technician or inspector will provide counter assistance, permitting and development activities, plan processing, public inquires and other services as needed which can include but is not limited to:

- ✓ Building permit processing and issuance
- ✓ Resolution of resident inquires, complaints
- ✓ Front counter support
- ✓ Plan review monitoring to ensure turnaround times and standards
- ✓ Process Public Records request
- ✓ Maintain records, prepare documents for storage and or imaging;

PERSONNEL

Mr. Patrick Johnson, PE, shall serve as ***Project Manager*** for plan review services. **Mr. James Barrett, CBO**, shall serve as **Project Manager** for inspection and counter services.

TEAM MEMBER	CERTIFICATIONS	TYPE OF WORK
PLAN REVIEW		
Patrick Johnson, PE **Plan Review** ***17 years experience***	California Professional Engineer, CE#6796 ICC Plans Examiner ICC Building Inspector	**Building plan review:** Structural, architectural, green building, plumbing, mechanical, electrical, energy, green building, accessibility.
Arne Lovnaseth, Architect **Plan Review** ***27 years experience***	California Licensed Architect, #C18833 ICC Plans Examiner	**Building plan review:** Architectural, plumbing, green building, mechanical, electrical, energy, green building, accessibility.
Dana Reed **Plan Review and CASp Inspection** ***30 years experience***	CASP Certified ICC Plans Examiner ICC Building Inspector ICC Combination Inspector ICC Electrical Inspector ICC Plumbing Inspector ICC Mechanical Inspector	**Building plan review:** Architectural, plumbing, green building, mechanical, electrical, energy, accessibility, green building, fire life-safety.
INSPECTION		
James Barrett **Inspection** ***28 years experience***	ICC Building Official ICC Building Inspector ICC Citrus Belt Chapter - President	**Building inspection:** Multi-story office buildings, educational facilities, medical research facilities, retail outlets, single-family and multi-family residential developments.
Leonard Patzer **Inspection** ***27 years experience***	OSHPD Class A ICC Commercial Electrical Inspector ICC Building Inspector ICBO Special Inspector (Structural Steel and Welding and Reinforced Concrete) American Welding Society Certified Welding Inspector American Concrete Institute Concrete Field Testing Technician	**Building inspection:** Multi-story office buildings, educational facilities, medical research facilities, medical dialysis facilities (OSHPD III), retail outlets, single-family and multi-family residential developments.

Resumes are located in the appendix.

ORGANIZATION CHART

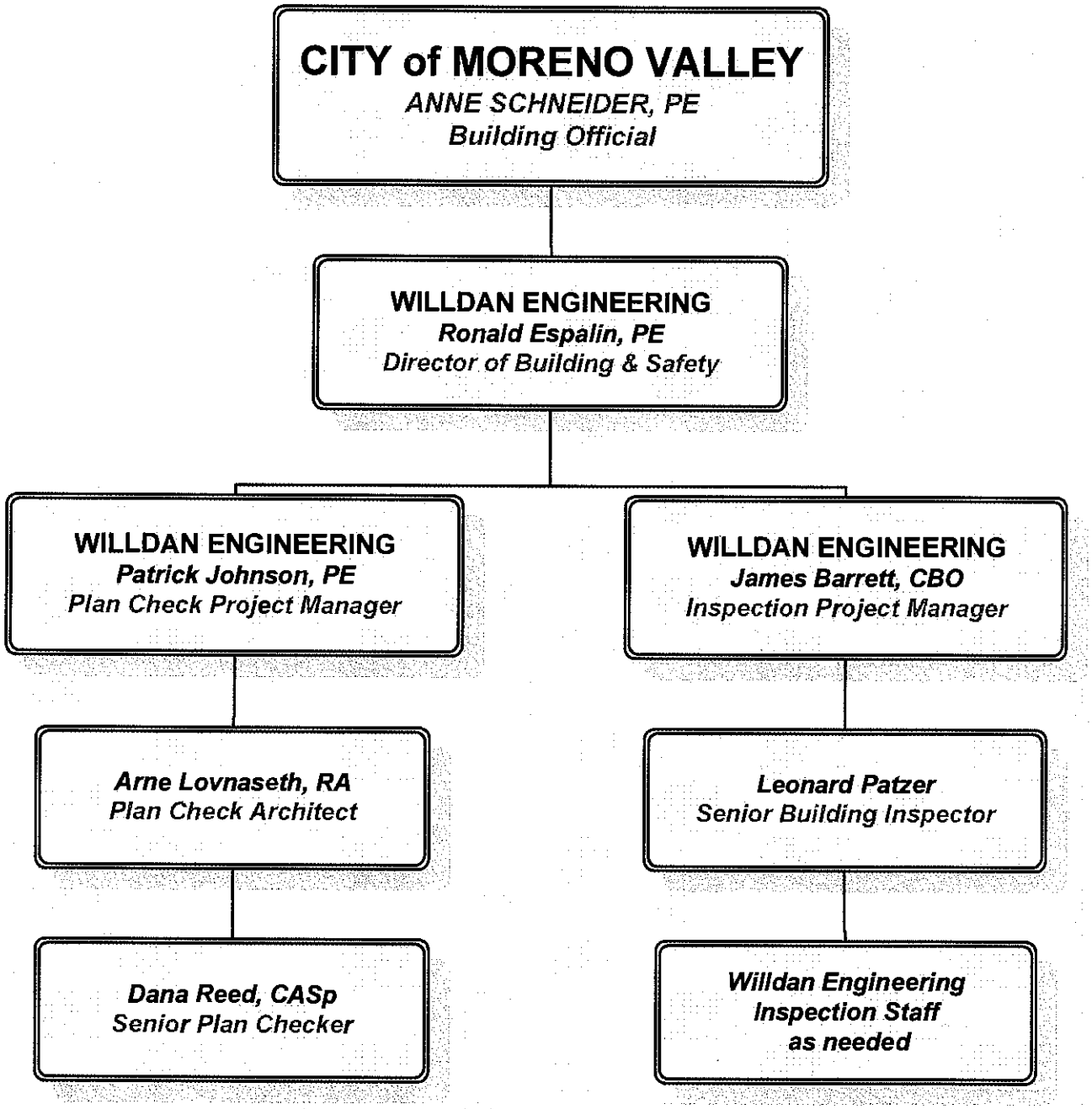

REFERENCES

Client: **City of Highland** **Service Dates:** 1987 - Present
Mr. John Jaquess, Community Development Director
27215 Baseline
Highland, CA 92346
909.864.2136
Services: Building and Safety plan check and inspection services. Grading and engineering improvement plan check and public works inspection services.

Client: **City of Grand Terrace** **Service Dates:** 2000 - Present
Mr. Richard Shields, Director of Building and Safety
22795 Barton Road
Grand Terrace, CA 92313
909.825.3825
Services: Building and Safety plan check and inspection services. Grading and engineering improvement plan check and public works inspection services.

Client: **City of Loma Linda** **Service Dates:** 1980 - Present
Mr. Konrad Bolowich, Community Development Director
25541 Barton Road
Loma Linda, CA 92354
909.799.2810
Services: Building and Safety plan check and inspection services. Building counter services. Grading and engineering improvement plan check and public works inspection services. Building official services.

Client: **City of Colton** **Service Dates:** 1995 - Present
Mr. Mark Tomich, Development Services Director
650 N. La Cadena Drive
Colton, CA 92324
909.370.5099
Services: Building and Safety plan check and inspection services. Building Official services.

Client: **March Joint Powers Authority** **Service Dates:** 1999 - Present
Mr. Dan Fairbanks, Director of Planning
23555 Meyer Drive
Riverside, CA 92518
951.656.7000
Services: Building and Safety plan check and inspection services. Building official services.

FEE SCHEDULE

Willdan proposes to provide plan review services for seventy-five percent (75%) of the fees collected by the City. **These fees exclude:**

- plan review for large projects with a valuation over $25 million
- revisions to previously approved plans
- single family dwellings
- miscellaneous plans
- room additions
- tenant improvements
- remodels

We propose plan review for these projects to be provided for an hourly rate of $125.

Hourly rates are as follows:

SERVICE PROVIDED	HOURLY RATE
Plan Review (non percent of fee)	$ 125
Project Meetings	$ 125
Inspection	$ 105
Counter Services	$ 60

APPENDIX

The following section contains:

- Resumes
- Non-Collusion Affidavit
- Affidavit of Non-Conviction
- Vendor Information
- References
- Letters of Recommendation
- Signature Block
- Addenda Acknowledgement

PATRICK JOHNSON, PE
Plan Check Engineer

Education
University of Iowa, Iowa City, IA Bachelor and Science, Structural Engineering
California State Polytechnic University-Pomona Master of Engineering

Affiliations
ASCE (American Society of Civil Engineers)

Registrations
California Professional Engineer, CE#67960
Arizona Professional Engineer, CE#50435
Colorado Professional Engineer, CE#43704
ICC Plans Examiner, 5280450-60
ICC Building Inspector, 5280450-10

18 Years Experience

Mr. Johnson, a registered Civil Engineer in California, Arizona, Nevada, and Colorado is a Plan Check Engineer for the San Bernardino Office. Patrick has more than 18 years experience in the construction and engineering field. He has more than six years plan check experience with Willdan, and is responsible for structural plan review.

Mr. Johnson's primary focus has been on structural engineering of lightweight commercial, industrial, and residential structures. Since employed with Willdan, he has attended a number of code enforcement and seismic application seminars and has received his Master of Engineering degree, specializing in Structures, from California State Polytechnic University. His extensive experience includes plan checking numerous projects that vary in size and complexity.

Mr. Johnson's previous engineering experience includes the position of a Design Engineer with KLP Consulting Engineers of Centennial, Colorado. In this capacity, he specialized in the design of lightweight commercial, multi and single-family housing. At times he would be called out to the field as a forensic engineer to justify the probable cause of structural damages caused by expansive soils. Mr. Johnson also has engineering experience in the design of variety of transportation projects including single and multi-span bridges, pedestrian tunnels, retaining walls, and concrete box culverts.

Other than residential and commercial timber framed structures, Mr. Johnson has plan checked several tilt up warehouse buildings that range in size up to 2.3 million square feet. He has also plan checked numerous structures consisting of braced and moment frames for lateral resistance, prestressed concrete structures, and multi-story buildings up to 6 stories in height.

Relevant Project Experience

PLAN CHECK

- Morongo Band of Mission Indians - Administration Building
- March Joint Powers Authority - Fresh and Easy Food Processing Facility
- California State University, San Bernardino - Education Building
- City of Moreno Valley - Skechers Warehouse
- City of Fontana - Kaiser Administration Building

ARNE LOVNASETH, RA

Plan Check Architect

Education

Cal Poly Pomona, Bachelor of Science, Bachelor of Architecture

Professional Registrations

California Licensed Architect, #C18833
I.C.C. Plans Examiner #0877794-B3

26 Years Experience

Mr. Arne Lovnaseth, a registered Architect in California, is a Plan Check Architect for the San Bernardino Office. He has 26 years experience in the construction field specializing in design work and plans examining. As a 1983 and 2001 graduate of Cal Poly Pomona his primary focus has been on architectural design of lightweight commercial and residential structures. He has attended a number of code enforcement seminars and currently is compiling a NCARB record for certification nationwide. He has extensive experience in ADA compliance.

During his tenure with Willdan, Mr. Lovnaseth has provided Counter Plan Review services to the City of Redlands, City of Colton, and the March Joint Powers Authority, a redevelopment agency located at March Air Force Base.

Recent plan review projects include:

- **March JPA** - Sysco, 500,000 sq.ft. food processing facility.
- **March JPA** - Fresh & Easy Processing facilities 800,000 sq. ft. complex.
- **City of Loma Linda** - Church addition, 30,000 sq.ft.
- **Moreno Valley** - Chili's Restaurant, 10,000 sq.ft.

Other projects include single and multi-family homes, industrial buildings, commercial warehouses, restaurants, fitness centers, motels, medical facilities and numerous tenant improvements.

Mr. Lovnaseth's previous architectural and plan checking experience includes the position of Senior Plans Examiner for a large Inland Empire City for more than five years. In this capacity, he specialized in the plan checking of lightweight commercial, multi and single-family housing. He supervised a staff of 5 plans examiners and permit technicians, issuing over 3,000 building permits a year.

Prior experience includes project manager at John McInnes Architect in Laguna Beach for five years and job captain at Sumich Design in San Juan Capistrano for eight years.

DANA REED

Senior Plans Examiner/Deputy Building Official

Education
Riverside Community College
Construction Technology

Affiliations
International Conference of Building Officials
International Association of Electrical Inspectors
International Association of Plumbing and Mechanical Officials

Registration
Certified Access Specialist CASp-#287
FFPA Plan Check Certificate
DSA – Fire Life Safety Plans Examiner Certificate
ICC Certified Building Inspector, #37018
ICC Certified Plans Examiner, #75985
ICC Certified Combination Inspector, #99561
ICC Certified Electrical Inspector, #87340
ICC Certified Plumbing Inspector, #97093
ICC Certified Mechanical Inspector, #90760

30 Years Experience

Mr. Reed is a Senior Plans Examiner/Deputy Building Official for Willdan's San Bernardino Regional Office. He has more than 30 years of plan review, inspection and construction experience. His extensive experience includes plan review of numerous projects in compliance with the California Building, Plumbing, Mechanical, Electrical, and Fire Codes. Also review of projects under ADA, OSHPD, and Titles 19 & 25.

Examples of recent projects include:

PLAN CHECK

- Barona Casino, valuation $63,000,000
- San Manuel Casino, valuation $45,106,000
- Morongo Casino, valuation $250,000,000
- California State University Student Housing, valuation $7,000,000
- Walgreens Distribution Center, valuation $18,500,000

PLAN CHECK - OSPD III

- Kaiser Support Building, 49,650 SF
- Surgical Center, 6500 SF
- Medical Clinic, 12,000 SF

PLAN CHECK (Fire Review)

- Morongo Casino (alarm system)
- Buena Vista Casino
- Lowes
- Hampton Inn
- Wal-Mart
- San Manuel Village

INSPECTION

- New 100,000 square foot Mercedes-Benz dealership
- New 115,000 square foot K-Mart store
- New 5,000 square foot California Pizza Kitchen

Prior to joining Willdan, Mr. Reed's extensive experience includes plan checking and inspecting industrial and commercial buildings and reviewing plans for compliance with the applicable codes, state and local requirements.

Mr. Reed served the County of Riverside as a plans examiner for the Building Department and as a building inspector for the Cities of Mission Viejo and Laguna Niguel. In this capacity, he reviewed plans for compliance with County and City ordinances, State requirements and codes; he assisted with permit issuance at the public counter, answered technical questions from design professionals and the general public.

JAMES BARRETT, CBO

Project Manager II

Mr. Barrett serves as building inspection manager for the San Bernardino Office. In this capacity, he supervises the Building and Safety Inspection Group and oversees in-house counter technicians. Mr. Barrett has extensive experience in building and safety inspection, code enforcement and plan checking responsibilities. His vast experience includes plan check and inspection of medical research facilities, multi-story office buildings, educational facilities, parking structures, retail outlets, single-family and multi-family residential developments.

Mr. Barrett, a Certified Building Official, has been responsible for complete building and safety operations, that is, front counter operations, permit issuance, plan check, field inspection, and permit coordination with other municipal departments and agencies. His plans examining expertise includes complete fire-life safety building code enforcement, model codes in plumbing, mechanical and electrical as well as the California Building Standard, Title 24 Energy Standards and Accessibility, and ADA requirements. Currently he performs these responsibilities for the City of Loma Linda and the City of Colton.

Relevant Project Experience

City of Colton – Interim Building Official – Oversee city staff, review policy's, provide customer assistance at the counter, prepare monthly reports and perform inspections

City of Loma Linda, Deputy Building Official – Responsible for the day to day building and safety operations, oversee inspection and counter staff provide customer service at the public counter and perform inspections. Also provided inspection management and supervision for various projects including the following:

- Loma Linda University, Centennial Complex, a 150,000 square foot 4 story state of the art medical training facility.
- Loma Linda Academy, gymnasium and education complex.
- Loma Linda University Church Expansion and Renovation

City of Calimesa, Deputy Building Official – over see counter and inspection staff.

City of Canyon Lake, Deputy Building Official - over see counter and inspection staff.

March Joint Powers Authority, Deputy Building Official – Provide inspection management and supervision for various large projects including the following:

- DHL Distribution Center
- Fresh and Easy Food Processing and Distribution Center
- Two Sisters Food Group, Food Processing and Distribution Center
- March Global Port Jet "A" Fuel Farm

Education

Riverside Community College, Riverside, CA
Construction Technology Certificate

National Education Corporation, Glendale, AZ
Architectural Drafting Certificate

Mt. San Jacinto Community College, San Jacinto, CA
Courses in engineering and architecture

Registrations

International Code Council (ICC)
Certified Building Official
Certified Building Inspector

Affiliations

California Building Officials, Green Building Committee 08-09
California Building Officials
Certified Disaster Response Team Member
Past President ICC Citrus Belt Chapter
Hazardous Materials HAZWOPR Certificate
Asbestos Supervisor Certificate
State of California

25 years Experience

Morongo Band of Mission Indians, Project/Inspection Manager – Provided inspection management for the following projects

- 28 story hotel tower and Casino Resort
- Arrowhead Bottling Plant, Morongo Band of Mission Indians
- Administration and Cultural Center

California Energy Commission, Project/Inspection Manager

- Indigo Energy Facility/Wild Flower Energy 135 mega watt peaker power plant, North Palm Springs
- Alliance Colton, Two 40 mega watt peaker plants

Prior to joining Willdan, Mr. Barrett served as Building Official/Code Enforcement Manager for the City of Banning. In this capacity, he was responsible for the daily operations and supervision of the Building and Code Enforcement Division. He also served as the Chief Plan Checker and Building Abatement Officer and contract administrator for Animal Control services.

LEONARD PATZER

Sr. Building Inspector

Education

East Los Angeles College
A.S., Real Estate
Orange Coast College
Weld Technology Units
Wilrick Institute of Technology
Special Inspector

Registrations

OSHPD Class A # A-20182
ICC Commercial Electrical Inspector
ICC Certified Building Inspector
ICBO Certified Special Inspector (Structural Steel and Welding and Reinforced Concrete)
American Welding Society Certified Welding Inspector
American Concrete Institute Concrete Field Testing Technician

26 years Experience

Mr. Patzer, OSHPD and Building Inspector in our San Bernardino Office, has over twenty years of Building and Safety inspection experience. Extensive building inspections include public buildings, commercial and retail construction, medical and educational facilities, single-family dwellings, and multi-family developments. He coordinates with plan check staff, other municipal departments and agencies at the permit issuance stage and when finalizing permits. Most recently he served as an I.O.R for the Casino Morongo Co-Gen Plant, multi level parking structure, high rise hotel tower and casino and the San Manuel Casino, central plant, and multi level parking structure.

Prior to joining Willdan, Mr. Patzer served as Lead Inspector for an engineering firm located in Spring Valley, California. In this capacity, he supervised three inspectors and performed welding and high strength bolt inspection in the field and in the shop. Special projects included the Rancho Los Amigos Hospital in Downey, Riverside County Regional Medical Center, White Memorial Medical Center Market Creek Plaza and Courtyard by Marriot Hotel located in San Diego.

Specific Project Experience

Morongo Band of Mission Indians- Mr. Patzer as Sr. Building Inspector served as an I.O.R. on this project. It consisted of a 29 story hotel tower, 5 level parking structure, 500,000 square foot casino and a 16 delta mega watt co-gen plant.

San Manuel Band of Mission Indians- Mr. Patzer as a Sr. Building Inspector served as an I.O.R. on this project. It consisted of a Casino, a 7 level parking structure and a central plant.

City of Indian Wells- As a Sr. Inspector Mr. Patzer provided all of the California Building Codes inspections for this project. The project was a 6 story addition to the Hilton Grand Champions Resort and Conference Center. He was responsible for ensuring all construction including but not limited to structural, electrical, mechanical and plumbing met the California Codes and approved plans.

City of Fontana- As a Sr. Inspector Mr. Patzer provided supervision of 3 contract inspectors in the City of Fontana. Inspections were performed under the provisions of the California Building Codes. Specifically, Mr. Patzer performed all of the inspections for 3, one million square foot warehouses. Each with a electric service of 1200 AMPS.

Various Special Inspector Assignments- Mr. Patzer performed the Welding and High Strength Bolt Inspections for the following projects: Rancho Los Amigos Hospital in Downey, Riverside County Regional Medical Center, White Memorial Medical Center.

NON-COLLUSION AFFIDAVIT

STATE OF CALIFORNIA)
) SS
COUNTY OF)

(NAME) Ronald L. Espalin, affiant being first duly sworn, deposes and says:

That he or she is Director of Building and Safety of
(sole owner, partner or other proper title)
Willdan Engineering the party making the foregoing Proposal
(Contractor)
that the bid is not made in the interest of, or on behalf of, any undisclosed person, partnership, company, association, organization, or corporation; that the bid is genuine and not collusive or sham; that the bidder has not directly or indirectly induced or solicited any other bidder to put in a false or sham bid, and has not directly or indirectly colluded, conspired, connived, or agreed with any bidder or anyone else to put in a sham bid, or that anyone shall refrain from bidding; that the bidder has not in any manner, directly or indirectly sought by agreement, communication, or conference with anyone to fix the bid price of the bidder or any other bidder, or to fix any overhead, profit, or cost element of the bid price, or of that of any other bidder, or to secure any advantage against the public body awarding the Contract of anyone interested in the proposed contract; that all statements contained in the bid are true; and, further, that the bidder has not, directly or indirectly, submitted his or her bid price or any breakdown thereof, or the contents thereof, or divulged information or data relative thereto, or paid, and will not pay, any fee to any corporation, partnership, company associations, organization, bid depository, or to any member or agent thereof to effectuate a collusive or sham bid (Public Contract Code Section 7106).

Proposer's Name: Ronald L. Espalin
(print)
Proposer's Address: 650 Hospitality Lane, Suite 400, San Bernardino, CA 92408
(print)

Telephone No.: 909-386-0200

Ronald L. Espalin
(Signature of Proposer) 4/30/2012

Director of Building and Safety
(Title)

All signatures must be notarized.

Attach Notary here.

JURAT

State of California

County of **San Bernardino**

Subscribed and sworn to (or affirmed) before me on this **30th** day of **April**,

20 **12** by **Ronald L. Espalin**,

proved to me on the basis of satisfactory evidence to be the person(s) who appeared before me.

Signature Noelia Barajas

(Notary seal)

NOELIA BARAJAS
Commission # 1839289
Notary Public - California
San Bernardino County
My Comm. Expires Mar 2, 2013

OPTIONAL INFORMATION

DESCRIPTION OF THE ATTACHED DOCUMENT

Non-Collusion Affidavit
(Title or description of attached document)

(Title or description of attached document continued)

Number of Pages **1** Document Date **04/30/12**

(Additional information)

INSTRUCTIONS FOR COMPLETING THIS FORM

The wording of all Jurats completed in California after January 1, 2008 must be in the form as set forth within this Jurat. There are no exceptions. If a Jurat to be completed does not follow this form, the notary must correct the verbiage by using a jurat stamp containing the correct wording or attaching a separate jurat form such as this one which does contain proper wording. In addition, the notary must require an oath or affirmation from the document signer regarding the truthfulness of the contents of the document. The document must be signed AFTER the oath or affirmation. If the document was previously signed, it must be re-signed in front of the notary public during the jurat process.

- State and County information must be the State and County where the document signer(s) personally appeared before the notary public.
- Date of notarization must be the date that the signer(s) personally appeared which must also be the same date the jurat process is completed.
- Print the name(s) of document signer(s) who personally appear at the time of notarization.
- Signature of the notary public must match the signature on file with the office of the county clerk.
- The notary seal impression must be clear and photographically reproducible. Impression must not cover text or lines. If seal impression smudges, re-seal if a sufficient area permits, otherwise complete a different jurat form.
  - Additional information is not required but could help to ensure this jurat is not misused or attached to a different document.
  - Indicate title or type of attached document, number of pages and date. •

Securely attach this document to the signed document

2008 Version CAPA v1.9.07 800-873-9865 www.NotaryClasses.com

AFFIDAVIT OF NON-CONVICTION

I hereby affirm that:

I am the Director of Building and Safety and the duly authorized
(Title)

Representative of the firm of: **Willdan Engineering**
(Name of Corporation)

Whose address is: 650 Hospitality Lane, Suite 400, San Bernardino, California 92408

And that

I possess the legal authority to make this affidavit on behalf of myself and the firm for which I am acting.

Except as described in paragraph 3 below, neither I nor the above firm, nor to the best of my knowledge, and of its officers, directors, or partners, or any of its employees directory involved in obtaining Contracts with the City have been convicted of, or have plead ***nolo contendere*** to a charge of, or having during the course of an official investigation or other proceeding admitted in writing or under oath acts or omissions which constitute bribery, attempted bribery, or conspiracy to bride under the laws of any State of the Federal government (conduct prior to July 1, 1977 is not required to be reported).

State "none" or, as appropriate, list any convection, plea or admission described in paragraph two above, with the data, court, official, or administrative body; the individuals involved and their position with the firm, and sentence or disposition, if any.

I acknowledge that this affidavit is required to allow the City to make a determination. I acknowledge that, if the representations set forth in the affidavit are not true and correct, the City may terminate ant Contract awarded and may take any other action.

I do solemnly declare and affirm under the penalties of perjury that the contents of this affidavit are true and correct.

Signature: Ronald L. Espalin Date: May 1, 2012

Printed Name Ronald L. Espalin, PE Title: Director of Building and Safety

Name of firm: Willdan Engineering

VENDOR INFORMATION

A. PROPOSERS COMPANY INFORMATION **(print or type)**

Company Name: **Willdan Engineering**

Owner / Manager Name: Ronald L. Espalin

PO Mailing Address: 650 Hospitality Lane, Suite 400

City: San Bernardino State CA Zip 92408

Remit to Address (if different from PO mailing address)

City: _____ State _____ Zip _____

Web Site: www.willdan.com

Phone Number: 909-386-0200

Fax Number: 909-888-5107

E-mail Address: respalin@willdan.com

Incorporated? (mark one) Yes X or No ___

Fed. Tax I.D. # or Social # 95-2295858

If not a Corporation, are you a Partnership, LLC, Individual or Joint Venture? _____

How many years of relevant experience within the scope of this RFP? 34

I certify that the information given above is accurate and complete; that the Terms and Conditions as issued by the City of Moreno Valley with this Request for Proposal # VAG-11/12-04 have been fully read, understood, and accepted in total; and that I am a duly authorized agent for quoting purposes for the company named above.

Ronald L. Espalin, PE	Director of Building and Safety
(Print Quoting Persons Name)	(Title)
Ronald L. Espalin	May 1, 2012
(Quoting Persons Signature)	(Date)

REFERENCES

List three (3) references that most closely reflect similar projects and work that your company has worked on within the past five (5) years for a Public or Governmental Agency. **(Type or Print)**

1. Name of Public Agency: **City of Highland**

   Address: 27215 Baseline

   City: Highland State: CA Zip: 92346

   Contact: Mr. John Jaquess Title: Community Development Director

   Telephone: (909) 864-2136 Email: jjaquess@cityofhighland.org

   Service Dates: 1987 - Present

   Brief Summary of Project/Work provided:

   Building and Safety plan check and inspection services. Grading and engineering improvement plan check and public works inspection services.

2. Name of Public Agency: **City of Grand Terrace**

   Address: 22795 Barton Road

   City: Grand Terrace State: CA Zip: 92313

   Contact: Mr. Rich Shields Title: Director of Building & Safety

   Telephone: (909) 825-3825 Email: rshields@cityofgrandterrace.org

   Service Dates: 2000 - Present

   Brief Summary of Project/Work provided:

   Building and Safety plan check and inspection services. Grading and engineering improvement plan check and public works inspection services.

3. Name of Public Agency: **City of Loma Linda**

Address: 25541 Barton Road

City: Loma Linda State: CA Zip: 92354

Contact: Mr. Konrad Bolowich Title: Community Development Dir.

Telephone: (909) 799-2810 Email: kbolowich@lomalinda-ca.gov

Service Dates: 1980 - Present

Brief Summary of Project/Work provided:

Building and Safety plan check and inspection services. Building counter services. Building Official services. Grading and engineering improvement plan check and public works inspection services.

BUILDING COMMUNITY PRIDE THROUGH HOUSING

DEPARTMENT OF
BUILDING & SAFETY,
PUBLIC WORKS
AND HOUSING

22795 Barton Road
Suite B
Grand Terrace
California 92313-5295
Civic Center
(909) 825-3825
Fax (909) 825-7506

City of Moreno Valley
14177 Frederick Street
Moreno Valley, CA 92552

To Whom It May Concern:

Willdan has been providing plan check and inspection services for Building and Safety and Public Works in the City of Grand Terrace for over 12 years. In addition to these services, Willdan is the City Engineer. Their highly qualified staff, attention to detail for all projects, and their unfailing customer service has been a great asset to the City. We consider Willdan as our extended staff and not our consultant.

Personally, I have had the pleasure of working with Willdan not only in the City of Grand Terrace, but also during my tenure as Building Official for the City of Highland.

I highly recommend Willdan to provide Building and Safety services to the City of Moreno Valley. Please feel free to contact me if you would like to discuss their qualifications further.

Sincerely,

Richard Shields, CBO
Director of Building and Safety/Public Works

City of HIGHLAND Inc. 1987

April 25, 2012

Willdan Engineers
650 Hospitality Land Ste 400
San Bernardino, CA 92408

27215 Base Line
Highland, CA 92346
(909) 864-6861
(909) 862-3180 FAX
www.cityofhighland.org

City Council

Mayor
Larry McCallon

Mayor Pro Tem
Penny Lilburn

Sam J. Racadio
Jody Scott
John P. Timmer

City Manager
Joseph A. Hughes

Re: Letter of Recommendation

To Whom It May Concern:

I would like to take this opportunity to offer a formal recommendation for Willdan Engineering. As the Building Official of the City of Highland I have worked with the Willdan staff on various projects.

Willdan has been the City of Highland's contract Building Division plans reviewer/ inspector services provider since the City incorporated in 1987. Besides providing additional staff, as needed, to assist the Planning and Engineering Department staff on various projects over the years, Willdan developed and implemented the plan review service for the City of Highland Fire Prevention Division in approximately 2004 and has provided Deputy Fire Marshall/Fire inspection services for the last six years.

I have found the Willdan Staff to be well very knowledgeable on the recent code developments and always helpful when problems arise. Construction plans have been reviewed in a consistent timely manner and their staff is dedicated to work with the City's needs.

I believe that Willdan Engineering exhibits many of the qualities that are essential to assisting the city with its continued development, and would highly recommend them for assisting in your city's needs.

Respectfully,

Dale Everman, CBO
Building Official
City of Highland

City of Loma Linda

25541 Barton Road, Loma Linda, CA 92354 ☎ (909) 799-2830 🖷 (909) 799-2894

Community Development Department

April 25, 2012

City of Moreno Valley
14177 Frederick Street
Moreno Valley, CA 92552

Reference: Building Services – Reference Letter

It is with great pleasure that I recommend Willdan for consideration in providing Building and Safety Services. Willdan has provided the City of Loma Linda building related services since 1980. Detailed below are the services that Willdan provides to the City of Loma Linda:

- Building Plan Check Services both non-structural and structural services.
- Building Inspection Services
- On-Call Building Services including weekends and holidays
- Building Official and Special/Safety Inspection Services
- Public Works Inspection
- Grading and Engineering Improvements Plan Check Services

We have found that contracting these services to be advantageous and that Willdan is competitive and fare in the pricing of those services.

I have also found the Willdan team to be very flexible and accommodating in meeting the need of the client/city and provide efficient and professional services. Willdan, as a company, has the history and staffing to provide governmental contract services. Should you have any questions, please feel free to contact me at (909) 799-2895.

Sincerely,

Konrad Bolowich
Assistant City Manager
City of Loma Linda

Cc:
Willdan
Ron Espalin, Vice President
650 Hospitality Lane, Suite 400
San Bernardino, CA 92408

Insert fee proposal here and include signature page of similar information

Company Name: **Willdan Engineering**
(print)

Authorized Signer: Ronald L. Espalin, PE
(print)

Signature: Ronald L Espalin Date: May 1, 2012

Item No. A.12

ADDENDA ACKNOWLEDGMENT

The undersigned acknowledges receipt of the following ADDENDA and the cost, if any, or such revision has been included in the TOTAL BID of the Bidding Schedule(s). If NONE, WRITE "NONE" ON THE FIRST LINE.

Addendum No.: 1 Dated April 24, 2012

Addendum No.: _____ Dated _____

Addendum No.: _____ Dated _____

Addendum No.: _____ Dated _____

Addendum No.: _____ Dated _____

Company Name: **Willdan Engineering**

Address: 650 Hospitality Lane, Suite 400, San Bernardino, CA 92408

Telephone No.: 909-386-0200

Email Address: respalin@willdan.com

By: Ronald L. Espalin, PE
(print)

Signature: Ronald L Espalin Date: May 1, 2012

Item No. A.12

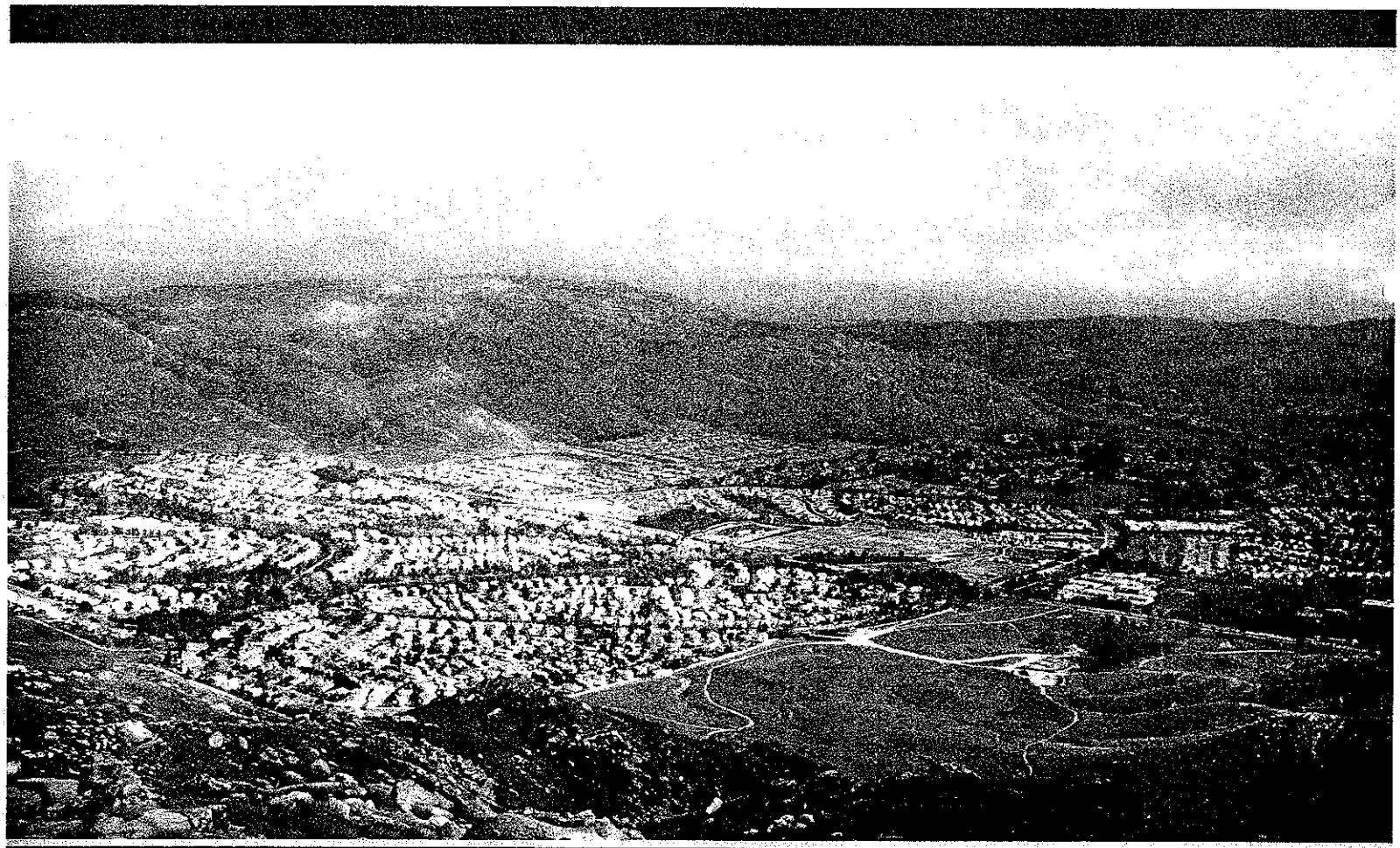

WILLDAN

650 E. Hospitality Lane, Suite 400
San Bernardino, California 92408-3317
T 909.386.0200 | F 909.888.5107
www.willdan.com

Item No. A.12

EXHIBIT B

TERMS OF PAYMENT

1. The Contractor's compensation shall not exceed $800,000 per fiscal year.

2. The Contractor will obtain, and keep current during the term of this Agreement, the required City of Moreno Valley business license. Proof of a current City of Moreno Valley business license will be required prior to any payments by the City. Any invoice not paid because the proof of a current City of Moreno Valley business license has not been provided will not incur any fees, late charges, or other penalties. Complete instructions for obtaining a City of Moreno Valley business license are located at: http://www.moval.org/do_biz/biz-license.shtml

3. The Contractor will electronically submit an invoice to the City as provided in this Agreement for progress payments along with documentation evidencing services completed to date. The progress payment is based on actual time and materials expended in furnishing authorized professional services since the last invoice. At no time will the City pay for more services than have been satisfactorily completed and the City's determination of the amount due for any progress payment shall be final. The Contractor will submit all original invoices to Accounts Payable staff at AccountsPayable@moval.org

   Accounts Payable questions can be directed to (951) 413-3073.

   Copies of invoices may be submitted to the Community & Economic Development Department at susanc@moval.org or calls directed to (951) 413-3350.

3. The Contractor agrees that City payments will be received via Automated Clearing House (ACH) Direct Deposit and that the required ACH Authorization form will be completed prior to any payments by the City. Any invoice not paid because the completed ACH Authorization Form has not been provided will not incur any fees, late charges, or other penalties. The ACH Authorization Form is located at: http://www.moval.org/city_hall/forms.shtml#bf

4. The minimum information required on all invoices is:

   A. Vendor Name, Mailing Address, and Phone Number
   B. Invoice Date
   C. Vendor Invoice Number
   D. City-provided Reference Number (e.g. Project, Activity)

E. Detailed work hours by class title (e.g. Manager, Technician, or Specialist), services performed and rates, explicit portion of a contract amount, or detailed billing information that is sufficient to justify the invoice amount; single, lump amounts without detail are not acceptable.

6. The City shall pay the Contractor for all invoiced, authorized professional services within thirty (30) days of receipt of the invoice for same.

This page intentionally left blank.

City of Moreno Valley

INDEPENDENT CONTRACTOR AGREEMENT

This Agreement is made by and between the City of Moreno Valley, California, a municipal corporation, hereinafter referred to as the "City", and the following named independent contractor, hereinafter referred to as the "Contractor," based upon City policies and the following legal citations:

A. Government Code Section 53060 authorizes the engagement of persons to perform special services as independent contractors; and

B. The public interest, convenience, necessity and general welfare will be served by this Agreement.

This Agreement is made and entered into effective the date the City signs this Agreement.

1. **CONTRACTOR INFORMATION**:

Contractor's Name: Scott Fazekas & Associates, Inc.
Address: 9 Corporate Park, Suite #200
City: Irvine State: CA Zip: 92606-5173
Business Phone: (949) 475-2901 Fax No: (949) 475-2560
Other Contact Number: _____
Business License Number: TBD
Federal Tax I.D. Number: 33-0711166

2. **CONTRACTOR SERVICES, FEES, AND RELEVANT DATES**:

A. The Contractor's scope of service is described in Exhibit "A" attached hereto and incorporated herein by this reference.

B. Payment terms are provided in Exhibit "B" attached hereto and incorporated herein by this reference.

C. The Contractor Starting Date is July 1, 2012 and the Contractor Ending Date is June 30, 2015. If mutually agreeable, the City and Contractor may extend this agreement in increments of one year, not to exceed a total contract period of five years. The City acknowledges that it will not unreasonably withhold approval of the Contractor's requests for extensions of time in which to complete the work required. The Contractor shall not be responsible for performance delays caused by others or delays beyond the Contractor's reasonable control (excluding delays caused by non-performance or unjustified delay by Contractor, his/her/its employees, or subcontractors), and such delays shall extend the time for performance of the work by the Contractor.

3. **STANDARD TERMS AND CONDITIONS**:

A. Control of Work. Contractor is solely responsible for the content and sequence of the work, and will not be subject to control and direction as to the details and means for accomplishing the anticipated results of services. The City will not provide any training to Contractor or his/her/its employees.

B. Intent of Parties. Contractor is, and at all times shall be, an independent contractor and nothing contained herein shall be construed as making the Contractor or any individual whose compensation for services is paid by the Contractor, an agent or employee of the City, or authorizing the Contractor to create or assume any obligation or liability for or on behalf of the City, or entitling the Contractor to any right, benefit, or privilege applicable to any officer or employee of the City.

C. Subcontracting. Contractor may retain or subcontract for the services of other necessary contractors with the prior written approval of the City. Payment for such services shall be the responsibility of the Contractor. Any and all subcontractors shall be subject to the terms and conditions of this Agreement, with the exception that the City shall have no obligation to pay for any subcontractor services rendered. Contractor shall be responsible for paying prevailing wages where required by law [See California Labor Code Sections 1770 through 1777.7].

D. Legal Considerations. The Contractor shall comply with applicable federal, state, and local laws in the performance of this Agreement.

E. Contractor Indemnification. Contractor shall indemnify, defend and hold the City, the Moreno Valley Housing Authority, and the Moreno Valley Community Services District (CSD), their officers, agents and employees harmless from any and all claims, damages, losses, causes of action and demands, including reasonable attorney's fees and costs, incurred in connection with or in any manner arising out of Contractor's negligence, recklessness or willful misconduct in its performance of the work contemplated by this Agreement. Acceptance of this Agreement signifies that the Contractor is not covered under the City's general liability insurance, employee benefits, or worker's compensation. It further establishes that the Contractor shall be fully responsible for such coverage.

F. City Indemnification. The City agrees to indemnify, defend and save the Contractor harmless from any and all liability, claims, damages or injuries to any person, including injury to the City's, Housing Authority's and CSD's employees and all claims which arise from the negligent performance or failure to perform the services or other obligations of the City under this Agreement, or are caused by the negligent acts of the City, Housing Authority and CSD, their officers, agents or employees, or its subcontractor(s) or any person acting for the City or under its control or direction; provided, however, that this indemnification and hold harmless shall not include any claims arising from the negligence or willful misconduct of the Contractor, its officers, agent, employees, or subcontractors.

G. Insurance Requirements. The Contract or will com ply with the following insurance requirements at its sole expe nse. Insurance co mpanies shall be rated (A M inus: VII—Admitted) or better in Best's Insur ance Rating Guide and shall be legally licens ed and qualified to conduct business in the State of California:

The Contractor shall procure and m aintain, at its sole ex pense, Workers' Compensation Insurance in su ch amounts as will fully comply with the laws of the State of California and which sh all indemnify, insure and provide legal defense for the Contractor and the City, the Housing Authority and CSD against any loss, claim , or dam age arising from any injuries or occupational diseases happening to any worker employed by the Contractor in the course of carrying out the Agreement. This coverage may be waived if the Contractor is determined to be functioning as a sole proprietor and the city provided for m "Exception to W orker's Compensation Coverage" is signe d, notarized and attached to this Agreement

☒ General Liability Insurance—to protect against loss from liability imposed by law for dam ages on account of bodily injury, includin g death, and/or property damage suffered or alleged to be suffered by any person or persons whomever, resulting directly or indirectly from any a ct or activities of the Contractor, sub-Contractor, or any person acting for the Contractor or under its control or direction. Such insuran ce shall be m aintained in full force and effect throughout the terms of the Agreement and any extension thereof in the minimum amounts provided below:

Bodily Injury	$1,000,000 per occurrence/ $2,000,000 aggregate
Property Damage	$500,000 per occurrence/ $500,000 aggregate

☒ Professional Errors and Om ission Insurance—such coverage shall not be less than $1,000,000 per claim and aggregate.

☒ Liability and Property Da mage Insurance coverage for owned and non-owned automotive equipm ent operated on C ity/CSD/Housing Authority premises. Such coverage lim its shall not be less than $1,000,000 com bined single limit.

☐ Insurance requirements waived with Risk Manager's approval.

A Certificate of Insurance and ap propriate additional insured endorsement evidencing the above ap plicable insurance coverage shall be submitted to the City Risk Manager prior to the exec ution of this Agreement. The Ce rtificate of Insurance or an appropriate binder shall bear an endorsement containing the following provisions:

Solely as respect to services done by or on behalf of the named insured for the City of Moreno Valley, it is agreed that the City of Moreno Valley, the Moreno Valley Housing Authority, and the Moreno Valley Community Services District, their officers, em ployees and agents are included as additional insured under this policy and the coverage(s) provided shall be primary insurance and not contributing with any other insurance available to the City of Moreno Valley, the Mo reno Valley Housing Authority, and the Moreno Valley Community Services District, its officers, em ployees and agents, under any third party liability policy

The terms of the insurance policy or policies issued to provide the above coverage shall neither be amended to reduce the required insurance limits and coverages nor shall such policies be canceled by the carrier without thirty (30) days prior written notice by certified or registered mail of amendment or cancellation to the City, except that cancellation for non-payment of premium shall require ten (10) days prior written notice by certified or registered mail. In the even t the insurance is canceled, the Contractor shall, prior to the cancellation date, subm it to the Risk Manager new evidence of insurance in the amounts established.

H. Intellectual Property. Any system or documents developed, produced or provided under this Agreement, including any intellectual property discovered or developed by Contractor in the cour se of perform ing or otherwise as a result of its work, shall becom e the sole property of the City unless exp licitly stated otherwise in this Agreement. The Contractor may retain copies of any and all material, including drawings, documents, and specifications, produced by the Contractor in perform ance of this Agreement. The City and the Contractor agree that to the ex tent permitted by law, until f inal approval by the City, all data shall be trea ted as confidential and will not be rele ased to third parties without the prior written consent of both parties.

I. Entire Agreement. This Agreem ent constitutes the entire ag reement between the parties. There are no understandings, agreem ents, or representations of warranties, expressed o r implied, not specif ied in this Agreem ent. This Agreement applies only to the current proposal as attached. This Agreem ent may be modified or amended only by a subsequent written Agreement signed by both parties. Assignm ent of this Agreement is prohibited without prior written consent.

J. (a) The City may terminate this Agreement without cause by giving at least ten (10) days written notice to the Contractor. The written notice shall specify the date of term ination. Upon receip t of such notice, the Contractor m ay continue work through the date of termination, provided that no w ork or service(s) shall be commenced or continued after receipt of the notice which is not intended to protect the interest of the City. The City shall pay the Contractor within thirty (30) days after receiv ing any invoice after the date of termination for all non-objected to serv ices performed by t he Contractor in accordance herewith through the date of termination.

(b) Either party may terminate this Agreement for cause. In the event the City terminates this Agreement for cause, the Contractor shall perform no further work or service(s) under the Agreement unless the notice of termination authorizes such further work.

K. Payment. Payments to the Contractor pursuant to this Agreement will be reported to Federal and State taxing authorities as required. The City will not withhold any sums from compensation payable to Contractor. Contractor is independently responsible for the payment of all applicable taxes. Where the payment terms provide for compensation on a time and materials basis, the Contractor shall maintain adequate records to permit inspection and audit of the Contractors time and materials charges under the Agreement. Upon reasonable notice, such records must be made available to the City's agent; however, nothing herein shall convert such records into public records. Such records shall be retained by the Contractor for three (3) years following completion of the services under the Agreement.

L. Restrictions on City Employees. The Contractor shall not employ any City employee or official in the work performed pursuant to this Agreement. No officer or employee of the City shall have any financial interest in this Agreement in violation of federal, state, or local law.

M. Choice of Law and Venue. The laws of the State of California shall govern the rights, obligations, duties, and liabilities of the parties to this Agreement, and shall govern the interpretation of this Agreement. Any legal proceeding arising from this Agreement shall be brought in the appropriate court located in Riverside County, State of California.

SIGNATURE PAGE TO FOLLOW

IN WITNESS HEREOF, the parties have each caused their authorized representative to execute this Agreement.

City of Moreno Valley

BY: _____
Mayor

_____
Date

Scott Fazekas & Associates, Inc.

BY: _____

TITLE: _____
(President or Vice President)

_____
Date

BY: _____

TITLE: _____
(Corporate Secretary)

_____
Date

INTERNAL USE ONLY

ATTEST:

_____
City Clerk
(only needed if Mayor signs)

APPROVED AS TO LEGAL FORM:

_____
City Attorney

_____
Date

RECOMMENDED FOR APPROVAL:

_____
Department Head
(if contract exceeds 15,000)

_____
Date

Exhibit A

PROPOSAL

for

Building & Safety Plan Check & Inspection Consultant Services R.F.P. VAG 11/12-09

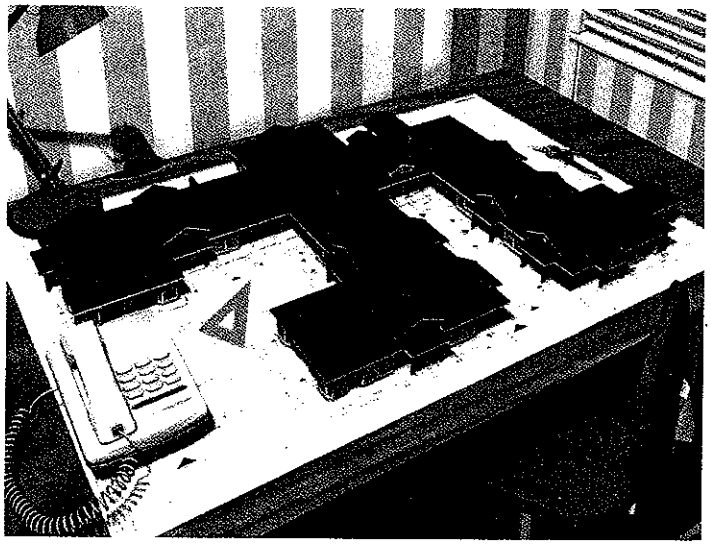

Submitted by

Scott Fazekas & Associates, Inc.

May 2, 2012

SFA

Scott Fazekas & Associates, Inc.

Item No. A.12

SFA Scott Fazekas & Associates, Inc.
Building Safety for Government

May 2, 2012

City of Moreno Valley
Attn: City Clerk
14177 Frederick Street
Moreno Valley, CA 92552-0805

RE: Proposal for Building & Safety Plan Check & Inspection Consultant Services R.F.P. VAG 11/12-09

Dear City Clerk:

SCOTT FAZEKAS & ASSOCIATES, INC. (SFA) appreciates being considered to provide Plan Review and Inspection Services, as needed, to the City of Moreno Valley. We understand the specific needs of the City and will be able to offer services which are tailored to those needs.

Some of the key features of SFA are as follows:

- Exclusively serving governmental agencies and provides no building design to avoid conflict of interest.
- Excellent staff with municipal experience and public relations skills.
- Strong internal organizational systems and policies to facilitate timely and professional services.
- Excellent references from clients and applicants.
- Questionnaires sent to every applicant to determine satisfaction level enabling refinement of services.
- Timely turnaround.
- Principal of SFA participation in hands-on plan review.
- Internal forms, policies and procedures to achieve tailored services to meet the exact needs of the City.

Credentials include: Structural Engineers, Civil Engineers, Architects, Certified Plans Examiners, Certified Building Inspectors, Certified Building Officials, Fire Protection Engineers, LEED Accredited Professionals and CASp Certification.

I hope the enclosed information is found to be concise and informative. Should additional information be desired in a given area, I would be pleased to provide it. I will look forward to hearing from you to further discuss how Scott Fazekas & Associates, Inc. can serve the City of Moreno Valley.

Sincerely,
SCOTT FAZEKAS & ASSOCIATES, INC.

Scott R. Fazekas, President, AIA, NCARB, CBO, LEED AP, CASp
9 Corporate Park, Suite 200, Irvine, CA 92606
(949) 475-2901, FAX (949) 475-2560
sfairvine@aol.com

Table of Contents

SECTION 1 - INTRODUCTION
KEY AGENCY NEEDS
ABOUT THE COMPANY

SECTION 2 - SCOPE OF SERVICES
PROJECT MANAGER -LIAISON
BUILDING PLAN REVIEW

SECTION 3 - METHODOLOGY/APPROACH
INTERNAL POLICIES AND PROCEDURES OF SFA

SECTION 4 - SFA'S QUALIFICATIONS/EXPERIENCE
PERSONNEL QUALIFICATIONS
ORGANIZATION CHART
SFA' S EXPERIENCE

SECTION 5 - PROPOSED FEES

APPENDIX - CITY FORMS
Non-Collusion Affidavit
Affidavit of Non-Conviction
Vendor Information Page
References Pages
Proposal Schedule
RFP Building Safety Fees
Fee Proposal Signature Page
Addenda Acknowledgment
Three Letters of Recommendations from Governmental Building Officials
REFERENCES
RESUMES
INSURANCE
CORPORATE SEAL

KEY AGENCY NEEDS

The entire Proposal addresses all the components that as a whole make SFA a high quality solution to the City's needs. Some of the following are highlights which we feel are specifically germane to the RFP.

- **Exclusively serving municipalities** for zero conflict of interest.
- **Fast turnaround times:** Ten (10) working days for initial review; Five (5) working days for rechecks. Seven (7) working days for accelerated reviews.
- **Competitive fees.**
- **Experience of individual plan check staff** in this field.
- **Municipal experience** in building departments and familiarity with all internal & external agency and division needs.
- **Excellent references** by numerous municipalities.
- **E-mail of correction lists** to City for timely communication.
- **Electronic Plan Review** option for plan submittals.
- **Quality Control** measures practiced to insure a quality work product.
-

SFA incorporates several internal procedures which will: **1)** insure better communication with our client agencies and the applicants; **2)** achieve plan reviews which are more consistent with the specific policies and needs of our clients; and **3)** enhance internal organization and processing.

ABOUT THE COMPANY

Scott Fazekas & Associates, Inc. (SFA) is a California Corporation founded by Scott Fazekas in June 1996. It was formed to offer building safety services and as-needed staffing exclusively to governmental agencies. Mr. Fazekas started and managed identical services for a consulting firm over the 11 years prior to forming SFA, with 12 years of prior municipal building safety experience as a City employee.

All of SFA's plan check staff are licensed Structural or Civil Engineers which allows SFA the ability to assign the challenging structural projects to any one of our engineering staff. This expertise allows SFA the ability to balance out workloads and meet obligations without overloading any one engineer.

SFA does not perform any work for the private sector so no conflict of interest can result during our tenure, allowing SFA staff to maintain objectivity in the enforcement of regulations.

SFA's office location is: 9 Corporate Park, Suite 200
Irvine, CA 92606
(949) 475-2901, FAX (949) 475-2560
sfairvine@aol.com

Section 2 - Scope of Services

The following is the itemized Scope of Services which SFA's staff is prepared to provide for the City of Moreno Valley. All are expected to be performed as part of this Proposal. The Scope of Services and the manner in which they are performed will be in accordance with the specific requirements of the City's program.

- Review of plans for compliance with the applicable model codes, local ordinances amending those codes and consistent with local policies and interpretations.
- Prepare written corrections and copy the City on all corrections, if requested.
- Recheck and approval of the final plans after all corrections have been incorporated in the plans and forward to the City with all necessary documents.

SFA has met and frequently exceeds the deadlines of our client agencies. The best reference of SFA's ability to provide the required services in a timely manner is illustrated in our track record which can be supported by our client reference list.

PROJECT MANAGER-LIAISON

SFA recognizes the need to assure an adequate level of commitment by key personnel. SFA will commit the President, Scott Fazekas, as the Project Manager who will see to the proper function of the building plan review process and will also be personally involved in performing services. He will serve as an extension of the City staff, fully capable of providing the necessary services as determined by the City. SFA's availability to the City staff is an essential ingredient. Prompt information on job status will be provided whenever requested.

SFA will also maintain continual documentation and updated information on the status of all plans being processed. Any inquiries regarding the status of plans which have been forwarded to SFA for review can be directed to us to avoid unnecessary research and phone time by City staff. If desired by the City, SFA will copy the City on all correction notices.

BUILDING PLAN REVIEW

Plan Reviews will incorporate the following scope of regulations: Building, Residential, Plumbing, Mechanical, Electrical, Accessibility, Energy and CalGreen Codes.

SFA has LEED accredidation, CBIG Certification and CASp Certifications which may have value to the City.

INSPECTION SERVICES

SFA proposes to suggest a unique method of staffing inspection services. It is more likely aligned with the current economic times and the needs of the City, offering cost savings over traditional consulting services.

Section 2 - Scope of Services

SFA proposes to utilize a sub-consultant staffing agency which will payroll the employees. There are two options which are available to the City.

Option 1

SFA would work with the City to select employees that would meet the qualifications, full or part-time hours and salary range based on the City's needs. We would direct the sub-consultant Apple One Staffing Services to employ them for the City. SFA would invoice the City under SFA's Agreement.

Option 2

Similar to Option 1, however, SFA would not use the staffing company as a sub-consultant. Instead, the staffing service organization would employ the individual selected directly to the City. This saves the City a sub-consultant mark-up by SFA.

Selection of the employee would be by the City. SFA could assist the City in locating candidates or the staffing service organization can provide staff for a cost.

The rates based on multipliers times payroll rate for both of these options are shown in the Fee Proposal Section.

INTERNAL POLICIES AND PROCEDURES OF SFA

Office Hours

SFA's office hours are between 8:00 a.m. and 5:00 p.m. Monday through Friday during which time SFA staff will be available for communication directly with the applicants.

Agency Information Sheet

This form is designed as a starting point for the plan checker to review prior to commencing each project. It serves as a summary of items which may be unique or exclusive to each client such as ordinance amendments, special policies or interpretations, plan routing preferences, contact person(s) in agency, etc. . . This form is often backed up with other documents such as general notes, ordinances, agency checklists or guidelines. This form can easily be updated at any time by simply calling SFA.

Plan Transmittal

SFA will use our U.P.S. or OnTrack account which is paid for and made available for use by City staff for plan delivery purposes. Pre-labeled mail bags are also provided so dispatching plans to SFA is simple and convenient..

When plans are completed they are stamped on every page, signed and forwarded by U.P.S. or courier with a transmittal form directly to the City. The plan transmittal procedure used by SFA eliminates the possibility of the plans being tampered with when being forwarded for permit issuance.

Computer Plan Check Log

Internal tracking is accomplished by a sophisticated computer software that allows for daily tracking of status of each and every plan check and also gives SFA the workload of each engineer. Incoming and outgoing plans are logged into the computer daily which allows us to know the status of a project immediately. This program allows SFA to quickly answer applicants who call wanting to know plan check status of projects. Many other reports are also available and utilized by many of our clients. Reports that show the client all active plans for their City and the status of each can be printed on a weekly basis to show the client the activity of their projects. Weekly status reports are also printed for internal tracking of performance on turnaround times.

Additionally, SFA has a Daily Scheduling Report which monitors each plan checker's workload and plan review due dates. This is an essential ingredient in meeting our turnaround times.

Correction Lists

The plan review staff have a variety of correction lists, supplemental lists and guidelines for use as deemed appropriate on each individual project. Should the City require use of their standard correction lists, SFA can easily accommodate this by maintaining copies in our Agency Correction List File and referencing their use on our Agency Information Sheet which all plan check staff reference at the beginning of each review. Two copies of the correction lists are developed and attached to the plans along with a transmittal form.

When plans are completed, they are stamped on every page, signed and forwarded by U.P.S., OnTrack or courier with a transmittal form directly to the City. The plan transmittal procedure used by SFA eliminates the possibility of the plans being tampered with when being forwarded for permit issuance.

A list of all required plan corrections will be typed on SFA's Correction Lists and will be submitted to the City.

Transmittal Form

SFA's Transmittal Form is tailored for use specifically with building plan checks. Besides serving to document enclosures, it serves as a good communication tool to alert the permit technician of a number of things which are critical at the permit issuance stage. Some examples are: **1)** when special inspection is required; **2)** when another agency approval is necessary; **3)** if the building official was involved in an interpretation and should be given a chance to review the project; and **4)** if additional review fees are due as well as a number of other topics.

Questionnaire

SFA sends a Questionnaire to each applicant with the initial plan check comments for optional use after the plans are approved. This insures that the designer who worked with SFA is given the opportunity to comment. This helps by soliciting feedback on the services provided by SFA customers of the building departments which are entrusted to SFA. The comments received are forwarded to the client agency. This process makes the plan checker aware that the company values a professional attitude, sends a message to applicants that we care about providing professional services, and lastly, it informs the client agency about the service level SFA is providing.

SFA's goal is to provide consistent, timely and professional services geared to the needs of each client agency. We want to be considered an extension of your agency's staff; not providing generic services but services which are an integral component with our client's departmental operations. A copy follows in the Appendix.

Section 3 - Methodology/Approach

Timely Performance

SFA will strive to maintain efficient turnaround times on all reviews since this is largely a measurement of our performance. It is one of the categories on our questionnaire which is given to our applicants. **The maximum turnaround time for initial reviews will be ten (10)) working days.** Extremely large or complex structures would be as agreed upon with the City's Building Official in advance. **Rechecks will be done within five (5)working days. Accelerated plans will be reviewed in seven (7) working days.**

Every effort will be made to accommodate any fast track plan check schedules that might come about in the City. Special scheduling needs or provides of unique scope would be as agreed upon with the City. SFA prides ourselves on meeting the needs of our client agencies.

SFA will accommodate preliminary reviews to facilitate more on-track projects at the time of the formal submittal for plan check when requested by the City staff. This will aid in timely turnaround times as well as good public relations.

Quality Control

Quality control is achieved through implementation of internal policies and a philosophy which produces a work product that is recognized as professional, consistent, service-oriented, technically accurate, and tailored to each client agency's needs. In addition to our listed policies and procedures, SFA has instituted four internal practices: **1)** Regular staff meetings with all plan check staff; **2)** Applicant Questionnaires on all projects to monitor service level, **3)** Tracking of turnaround time reports, **4)** Employ a philosophy of retaining experienced staff and 5) Attendance at seminars as needed.

Conflict of Interest

Reputation of the City's consultant reflects upon the City. In addition to technical and administrative quality, the perception that the consultant is objective and free from any conflict of interest is critical. Not only does SFA decline doing any private work within the jurisdiction of the City of Moreno Valley, but we decline private, non-municipal work anywhere. Additionally, even our plan check staff are prohibited from doing any work outside of their employment with SFA that could cause a conflict of interest.

Interaction with Applicants

To summarize, SFA's approach involves courtesy, responsiveness, communication, technical thoroughness, convenience and follow-up on service level.

Section 4 - Qualifications/Experience

PERSONNEL QUALIFICATIONS

Principal
Scott R. Fazekas, President, SFA
Registered Architect, CA, C-019013, NCARB, Colorado, Nevada
28 years managing municipal building safety consulting services
40years working in building safety divisions
Certified Building Official, I.C.C.
Certified Plans Examiner, I.C.C./Calbo
Certified Building Inspector, I.C.C./Calbo
LEED AP
Certified Access Specialist, CASp

Mr. Fazekas as President of SFA is authorized to bind the company to the terms and conditions contained in this Proposal and states that the terms are valid for 90 days from the date submitted.

Associates
Ganesh Rao, Plan Check Engineer
Registered Structural Engineer, CA, S-4471
10 Years Design Experience
16 Years Plan Review Experience

Vic Penera, Plan Check Engineer
Registered Structural Engineer, CA, S-2083
Certified Plans Examiner, I.C.B.O.
24 Years Municipal Safety Departments
15 Years Private Municipal Consulting

Brett Archibald, Plan Check Engineer
Registered Civil Engineer, CA
Certified Plans Examiner, I.C.C.
Bachelor of Science in Civil Engineering, SDSU
Build It Green Certification, CA
Certified Access Specialist, CASp

Peter Tang, Plan Check Engineer
Registered Professional Engineer, CA

Russ Helmick, Electrical Plans Examiner
He worked as Chief Electrical Inspector with the City of Irvine and now works for SFA. Russ also serves on NFPA code development and has taught electrical classes nationally for both NFPA and local ICC chapters.

CITY OF MORENO VALLEY
PLAN CHECK & INSPECTION SERVICES RFP #VAG=11/12-09
ORGANIZATION CHART

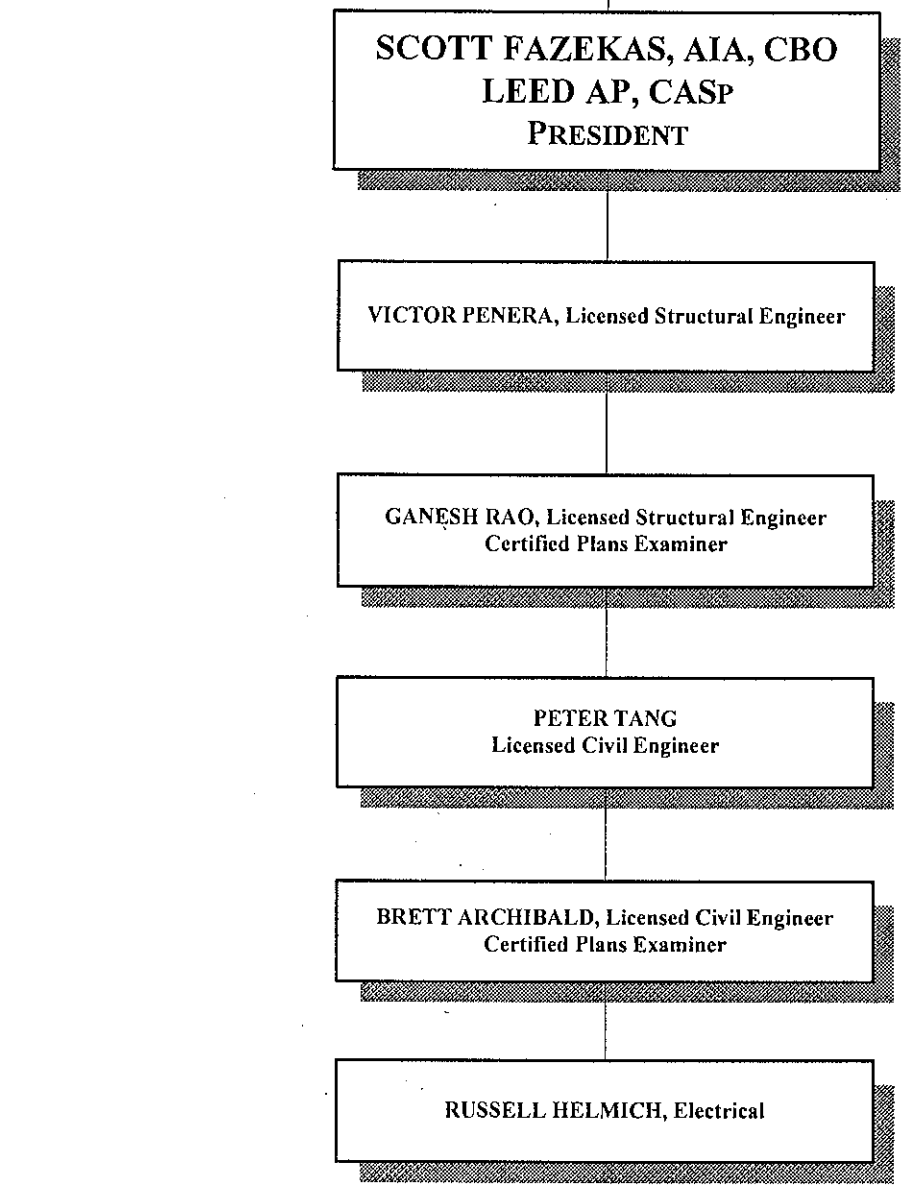

Section 4 - Qualifications/Experience

SFA'S EXPERIENCE

SFA currently provides building safety services for the following jurisdictions:

Anaheim	Indian Wells	Santa Rosa	San Dimas
Arcadia	Garden Grove	Norwalk	San Fernando
Beaumont	Huntington Beach	Ontario	Santa Ana
Cathedral City	Irvine	Palm Desert	
Corona	Laguna Woods	Pasadena	
Costa Mesa	Lake Elsinore	Perris	
Pico Rivera	La Habra Heights	Rancho Palos Verdes	

SFA has performed tens of thousands of plan reviews which have included every type of construction and occupancy group in the building spectrum. We have also encountered many unique administrative policies and processes in working with the building officials in our client jurisdictions which may have arisen due to tight project scheduling, application of alternate design methods or simply due to unique project characteristics. If additional information on plan check references is desired, SFA will be glad to accommodate such a request

Section 5 - Proposed Fee

SFA proposes to charge for plan check at a rate based on the percentage of the plan check fee collected by the City and on an hourly basis for services not subject to the Fee Schedule.

1. Fees for plan check are proposed at 50% of the City's plan check fees. For tracts, a rate of 80% of the City's plan check fee is proposed.

2. An hourly rate of $110 is proposed for projects which are selected for the City's large projects program, currently defined as those exceeding 25 million and offered only to select clients.

3. Hourly plan check fees not otherwise covered by the City's Fee Schedule are proposed at $110.00.

4. Expedited reviews, when requested by the City are proposed at 125% of the regular rate.

SFA proposes to charge for inspectors as follows:

Option 1

Full-time employee with benefits billed through SFA's Agreement would be payroll times 1.81.

Option 2

Full-time employee with benefits billed directly from the staffing service payroll times 1.45.

For example, a $25.00/hour employee would be charged at $45.25 and $36.25 for Options 1 and 2, respectively.

These rates are based on the Staffing Service not being required to find and select the employee and would be contingent upon the City finding and selecting the employee.

If the Staffing Service is requested to find the employees, rates of 1.94 and 1.55 would be charged, respectively.

NON-COLLUSION AFFIDAVIT

STATE OF CALIFORNIA)
) SS
COUNTY OF Orange)

(NAME) Scott Fazekas, President, affiant being first duly sworn, deposes and says:

That he or she is sole owner of
(sole owner, partner or other proper title)
Scott Fazekas & Associates, Inc. the party making the foregoing Proposal
(Contractor)
that the bid is not made in the interest of, or on behalf of, any undisclosed person, partnership, company, association, organization, or corporation; that the bid is genuine and not collusive or sham; that the bidder has not directly or indirectly induced or solicited any other bidder to put in a false or sham bid, and has not directly or indirectly colluded, conspired, connived, or agreed with any bidder or anyone else to put in a sham bid, or that anyone shall refrain from bidding; that the bidder has not in any manner, directly or indirectly sought by agreement, communication, or conference with anyone to fix the bid price of the bidder or any other bidder, or to fix any overhead, profit, or cost element of the bid price, or of that of any other bidder, or to secure any advantage against the public body awarding the Contract of anyone interested in the proposed contract; that all statements contained in the bid are true; and, further, that the bidder has not, directly or indirectly, submitted his or her bid price or any breakdown thereof, or the contents thereof, or divulged information or data relative thereto, or paid, and will not pay, any fee to any corporation, partnership, company associations, organization, bid depository, or to any member or agent thereof to effectuate a collusive or sham bid (Public Contract Code Section 7106).

Proposer's Name: Scott Fazekas & Associates, Inc.
(print)
Proposer's Address: 9 Corporate Park, S-200
(print)
Irvine, CA 92606

Telephone No.: (949) 475-2901

(Signature of Proposer) President (Title)

All signatures must be notarized.

Attach Notary here.

YOUNG SUK KIM
COMM. # 1941607
NOTARY PUBLIC-CALIFORNIA
ORANGE COUNTY
MY COMM. EXP. JUNE 16, 2015

State of California County of Orange
Subscribed and sworn to (or affirmed) before me on this 30th day of April, 2012, by Scott Fazekas
~~personally known~~ or proved to me on the basis of satisfactory evidence to be the person(s) who appeared before me.
Notary's Signature Young Suk Kim

AFFIDAVIT OF NON-CONVICTION

I hereby affirm that:

I am the President (Title) and the duly authorized

Representative of the firm of: Scott Fazekas & Associates, Inc. (Name of Corporation)

Whose address is: 9 Corporate Park, S-200
Irvine, CA 92606 And that

I possess the legal authority to make this affidavit on behalf of myself and the firm for which I am acting.

Except as described in paragraph 3 below, neither I nor the above firm, nor to the best of my knowledge, and of its officers, directors, or partners, or any of its employees directory involved in obtaining Contracts with the City have been convicted of, or have plead ***nolo contendere*** to a charge of, or having during the course of an official investigation or other proceeding admitted in writing or under oath acts or omissions which constitute bribery, attempted bribery, or conspiracy to bride under the laws of any State of the Federal government (conduct prior to July 1, 1977 is not required to be reported).

State "none" or, as appropriate, list any convection, plea or admission described in paragraph two above, with the data, court, official, or administrative body; the individuals involved and their position with the firm, and sentence or disposition, if any.

I acknowledge that this affidavit is required to allow the City to make a determination. I acknowledge that, if the representations set forth in the affidavit are not true and correct, the City may terminate ant Contract awarded and may take any other action.

I do solemnly declare and affirm under the penalties of perjury that the contents of this affidavit are true and correct.

Signature: [signature] Date: 4/30/12

Printed Name Scott R. Fazekas Title: President

Name of firm: Scott Fazekas & Associates, Inc.

VENDOR INFORMATION

A. PROPOSERS COMPANY INFORMATION (print or type)

Company Name: Scott Fazekas & Associates, Inc.

Owner / Manager Name: Scott R. Fazekas

PO Mailing Address: 9 Corporate Park, S-200

City: Irvine State CA Zip 92606

Remit to Address (if different from PO mailing address)

City: _____ State _____ Zip _____

Web Site: ScottFazekasandAssociates.com

Phone Number: (949) 475-2901

Fax Number: (949) 475-2560

E-mail Address: sfairvine@aol.com

Incorporated? (mark one) Yes X or No ___

Fed. Tax I.D. # or Social # 33-0711166

If not a Corporation, are you a Partnership, LLC, Individual or Joint Venture? _____

How many years of relevant experience within the scope of this RFP? 18 years

I certify that the information given above is accurate and complete; that the Terms and Conditions as issued by the City of Moreno Valley with this Request for Proposal # VAG-11/12-~~04~~ 09 have been fully read, understood, and accepted in total; and that I am a duly authorized agent for quoting purposes for the company named above.

Scott R. Fazekas — President
(Print Quoting Persons Name) (Title)

[signature] — 4/30/12
(Quoting Persons Signature) (Date)

REFERENCES

List three (3) references that most closely reflect similar projects and work that your company has worked on within the past five (5) years for a Public or Governmental Agency. (Type or Print)

1. Name of Public Agency: City of Ontario

   Address: 303 E. "B" Street

   City: Ontario State: CA Zip: 91764

   Contact: Kevin Shear Title: Building Official

   Telephone: (909) 395-2172 Email: kshear@ci.ontario.ca.us

   Service Dates: 1999 - present

   Brief Summary of Project/Work provided: Plan review of residential and commercial buildings

2. Name of Public Agency: City of Costa Mesa

   Address: 77 Fair Dr., P.O. Box 1200

   City: Costa Mesa State: CA Zip: 92628-1200

   Contact: Keith Clarke Title: Building Official

   Telephone: (714) 754-5277 Email: kclarke@ci.costa-mesa.ca.us

   Service Dates: 1996 - present

   Brief Summary of Project/Work provided: Plan review of residential and commercial buildings

3. Name of Public Agency: 1 City of Perris

Address: 101 N. "D" St.

City: Perris State: CA Zip: 92570

Contact: Rene Avila Title: Building Official

Telephone: (951) 443-1029 ext. # 228 Email: Ravila@cityofperris.org

Service Dates: 2005-present

Brief Summary of Project/Work provided: Plan review of residential and commercial buildings.

Additional references are provided in the Appendix

3. Name of Public Agency: City of Norwalk

Address: 12700 Norwalk Blvd.

City: Norwalk State: CA Zip: 90650

Contact: Tony Weimholt Title: Building Official

Telephone: ~~562~~ 929-5739 Email: tweimholt@ci.norwalk.ca.us

Service Dates: 1997 to present

Brief Summary of Project/Work provided: Plan review of residential and commercial buildings.

Additional references are provided in the Appendix

2011-12 Adopted Fee Schedule
Building & Safety Excerpt

Section 3 - Community & Economic Development

Building and Safety	Unit	Fee
Water Heater Permit	Each	$ 60.00
Water Heater Permit Re-inspection	Each	$ 60.00

Residential Tract Unit

Note: Residential tract plan check fees and residential tract housing inspection fees are based on the following tables:

1 Story Permit		
<= 1,400 sq ft		$ 459.00
> 1,400 sq ft	per 50 sq ft	$ 7.19
1 Story Plan Check		
<= 1,400 sq ft		$ 649.00
> 1,400 sq ft	per 50 sq ft	$ 6.60
1.5 Story Permit		
<= 1,400 sq ft		$ 531.00
> 1,400 sq ft	per 50 sq ft	$ 8.10
1.5 Story Plan Check		
<= 1,400 sq ft		$ 802.00
> 1,400 sq ft	per 50 sq ft	$ 8.70
2 Story Permit		
<= 1,400 sq ft		$ 645.00
> 1,400 sq ft	per 50 sq ft	$ 9.00

2 Story Plan Check		
<= 1,400 sq ft		$ 802.00
> 1,400 sq ft	per 50 sq ft	$ 8.70
Identical Unit Plan Check	per Unit	$ 89.00

Structural Alterations

1 Story		
<= 1,400 sq ft		$ 376.00
> 1,400 sq ft	per 50 sq ft	$ 3.02
1.5 Story		
<= 1,400 sq ft		$ 396.00
> 1,400 sq ft	per 50 sq ft	$ 4.50
2 Story		
<= 1,400 sq ft		$ 396.00
> 1,400 sq ft	per 50 sq ft	$ 4.50

Non-Structural Alterations

1 Story		
<= 1,400 sq ft		$ 158.00
> 1,400 sq ft	per 50 sq ft	$ 1.50
1.5 Story		
<= 1,400 sq ft		$ 196.00
> 1,400 sq ft	per 50 sq ft	$ 2.09
2 Story		
<= 1,400 sq ft		$ 196.00
> 1,400 sq ft	per 50 sq ft	$ 2.09

Building Permit Fees

1997 Uniform Administrative Code fees

Building Plan Check Fees

When building plans are required by the Building Official, plan check fees shall be equal to the building permit fee (100%) and shall be paid at the time of submitting plans, excluding the permit issuance fee.

Electrical Permit Fees

1997 Uniform Administrative
Code fees

Note: An Electrical Permit Fee is separate from, and in addition to, the fee for any other permit which may be required by other code provisions.

Electrical Plan Check Fees

Whenever electrical plans are required by the Building Official, plan check fees shall be equal to the electrical permit (100%) and shall be paid at the time of submitting plans, excluding the permit fee.

Mechanical Permit Fees

1997 Uniform Administrative
Code fees

Note: A mechanical permit fee is separate from, and in addition to, the fee for any other permit, which may be required by other code provisions.

Mechanical Plan Check Fees

Whenever mechanical plans are required by the Building Official, plan check fees shall be equal to the electrical permit (100%) and shall be paid at the time of submitting plans, excluding the permit fee.

Plumbing Permit Fees

1997 Uniform Administrative
Code fees

Note: A plumbing permit fee is separate from, and in addition to, the fee for any other permit, which may be required by other code provisions.

Plumbing Plan Check Fees

Whenever plumbing plans are required by the Building Official, plan check fees shall be equal to the electrical permit (100%) and shall be paid at the time of submitting plans, excluding the permit fee.
(100%) and shall be paid at the time of
submitting plans, excluding the permit fee.

Pool and Spa Permit Fees

1997 Uniform Administrative
Code

Pool and Spa Plan Check Fees

Whenever specific plans are required by the Building Official, plan check fees shall be equal to the electrical permit (100%) and shall be paid at the time of submitting plans, excluding the permit fee.

Note: These fees do not include the permit fees for any parts of the pool and spa system which are subject to the requirements of other applicable codes.

Miscellaneous Fees

Minimum Permit Fee	Each	$ 123.00
Permit Issuance	Fee	$ 32.00

Investigation Fees

For work that is under construction for which no permit has been obtained, the investigation fee shall be equal to the value set forth in this Resolution for permit fees (building, electrical, mechanical, plumbing, etc). Plan check fees may be assessed as directed by the Building Official.

Research/Administration Fee		
First 15 minutes		No charge
Each additional 30 minutes or fraction thereof		$ 32.00
Re-inspection fees approved by the Building Official	per Hour	$ 150.00
Inspections for which no fee is specifically identified	per Hour	$ 150.00
Additional plan review required by changes, additions or revisions to approved plans or incomplete plan check re-submittal after 3 reviews	per Hour	$150.00
Inspection outside of normal business hours (2 hr min)	per Hour	$ 150.00 * *
* Or the fully burdened hourly rate cost to the City, whichever is greater		
Premium Inspection - During business hours (Inspection provided within 2 hours after payment)	per Hour	$ 150.00

Certificate of Occupancy Inspection	Each	$ 180.00

Table 3A Building Permit Fees from 1997 UAC Adjusted by CPI

FY 11/12 Fees					
TABLE_ID	LOW_RANGE	HIGH_RANGE	NUM_RESULT	EXTRA_AMT	INCREMENT_AMT
BLDVAL11	1	500	32.07	0	0
BLDVAL11	501	2000	32.07	4.15	100
BLDVAL11	2001	25000	94.49	19.1	1000
BLDVAL11	25001	50000	534.65	13.78	1000
BLDVAL11	50001	100000	878.58	9.55	1000
BLDVAL11	100001	500000	1355.56	7.64	1000
BLDVAL11	500001	1000000	4413.43	6.49	1000
BLDVAL11	1000001	1000000000	7654.83	4.97	1000

Insert fee proposal here and include signature page of similar information

Company Name: Scott Fazekas & Associates, Inc.

Authorized Signer: Scott R. Fazekas

Signature 4/30/12 Date

PLAN REVIEW SERVICES

SFA proposes to charge a rate based on a percentage of the plan check fee collected by the City and on an hourly basis for services not subject to the Fee Schedule.

1. Fees for plan check are proposed at 45% of the City's plan check fees. For tracts, a rate of 80% of the City's plan check fee is proposed.

2. An hourly rate of $110 is proposed for projects which are selected for the City's large projects program, currently defined as those exceeding 25 million and offered only to select clients.

3. Hourly plan check fees not otherwise covered by the City's Fee Schedule are proposed at $110.00.

4. Expedited reviews, when requested by the City are proposed at 125% of the regular rate.

INSPECTIONS SERVICES

SFA proposes to charge for inspectors as follows:

Option 1

Payroll rate x 1.81 for F.T.E. with benefits. See Proposal for elaboration.

Option 2

Payroll rate x 1.45 for F.T.E. with benefits. See Proposal for elaboration.

ADDENDA ACKNOWLEDGMENT

The undersigned acknowledges receipt of the following ADDENDA and the cost, if any, or such revision has been included in the TOTAL BID of the Bidding Schedule(s). If NONE, WRITE "NONE" ON THE FIRST LINE.

Addendum No.: 1 Dated 4/24/12

Addendum No.: _____ Dated _____

Addendum No.: _____ Dated _____

Addendum No.: _____ Dated _____

Addendum No.: _____ Dated _____

Company Name: Scott Fazekas & Associates, Inc.

Address: 9 Corporate Park, S-200

Irvine, CA 92606

Telephone No.: (949) 475-2901

Email Address: sfairvine@aol.com

By: Scott R. Fazekas
(print)

Signature: [signature] Date: 4/30/12

CITY OF ONTARIO

303 EAST "B" STREET, CIVIC CENTER ONTARIO CALIFORNIA 91764-4105 (909) 395-2000
FAX (909) 395-2070

PAUL S. LEON
MAYOR

SHEILA MAUTZ
MAYOR PRO TEM

ALAN D. WAPNER
JIM W. BOWMAN
DEBRA DORST-PORADA
COUNCIL MEMBERS

CHRIS HUGHES
CITY MANAGER

MARY E. WIRTES, MMC
CITY CLERK

JAMES R. MILHISER
TREASURER

April 18, 2012

Ms. Virginia Garcia
14177 Frederick Street
P.O. Box 88005
Moreno Valley, CA 92552-0805

Subject: Letter of Recommendation for Scott Fazekas & Associates

Dear Ms. Garcia:

It is a pleasure to write this letter of recommendation for Scott Fazekas & Associates, Inc. (SFA) as you requested in you RFP for Building & Safety Services. I, Kevin Shear, am the Building Official for the City of Ontario and have served in this capacity for 13 years. I have worked in a number of Building and Safety Departments for over 30 years, and have used SFA to provide plan check services for approximately 17 years.

I have found their services to be exemplary and the staff to be both knowledgeable in their profession and cordial with both the public and City staff. I have always been able to depend on SFA to provide consistent, quality services with speed, accuracy, and professionalism.

Sincerely,

Kevin Shear
Building Official
City of Ontario

CITY OF PERRIS

DEVELOPMENT SERVICES DEPARTMENT
BUILDING & PLANNING DIVISION
135 N. 'D' STREET, PERRIS, CA 92570-2200
TEL.: (951) 943-5003 FAX: (951) 943-8379

Ms. Virginia Garcia
14177 Frederick St.
P.O. Box 88005
Moreno Valley, CA 92552-0805

Subject: Letter of Recommendation for Scott Fazekas & Associates, Inc

Dear Ms. Garcia:

I have worked with Mr. Scott Fazekas for a number of years and I'm pleased to write this letter of recommendation for Scott Fazekas & Associates, Inc. (SFA) for Building & Safety Services.

I am currently the Assistant Director of Development Services for the City of Perris and have worked in various capacities within the Building and Safety field for over 24 years. Through the years SFA has been on contract with many of the Cities I have been with, to include securing his services in my capacity of Building Official in order to expedite and streamline the plan check process within the City. I have found his services to be dependable, efficient and knowledgeable in building code review. It is because of this established track record that that we are able to recommend this firm as an asset to any Building Department.

I would be more than happy to discuss SFA in more detail should you desire.

Sincerely,

Rene Avila
Assistant Director of Development Services
Phone 951-840-8548 / Fax 951-943-8379
ravila@cityofperris.org

CITY OF COSTA MESA
Building Division
77 Fair Drive
Costa Mesa, California 92626

Ms. Virginia Garcia
14177 Frederick St.
P.O. Box 88005
Moreno Valley, CA 92552-0805

Subject: **Letter of Recommendation for Scott Fazekas & Associates, Inc**

Dear Ms. Garcia:

I'm pleased to write this letter of recommendation for Scott Fazekas & Associates, Inc (SFA) as requested in your RFP for Building & Safety Services. I am the Building Official for the City of Costa Mesa. I have worked in building safety departments for over 31 years and have used SFA's services for approximately 17 years.

The services provided by SFA have always been accurate and on time. The staff of SFA has worked well with the public and has become a valuable resource for the City of Costa Mesa.

If you would like to discuss this matter further, please e-mail me at: keith.clarke@costamesaca.gov or call me on my cell phone at: 951.963.6000.

Keith Clarke – Building Official, City of Costa Mesa

/sfa recommendation

Item No. A.12

References

Agency:	**CITY OF ANAHEIM**
Reference:	Sheri Vanderdussen, Planning Director (714) 765-5153
Service:	Plan Review and Building Official

Agency:	**CITY OF ARCADIA**
Reference:	Don Stockham, Building Official (626) 574-5420
Service:	Plan Review

Agency:	**CITY OF BEAUMONT**
Reference:	Keith Hightower, Building Official (951) 769-8529
Service:	Plan Review

Agency:	**CITY OF CATHEDRAL CITY**
Reference:	Gil Estrada, CBO, Building Official (760) 601-6569
Service:	Plan Review

Agency:	**CITY OF CORONA**
Reference:	Rebecca Wisniewski, Plan Check Supervisor (951) 279-3568
Services:	Plan Review

Agency:	**CITY OF COSTA MESA**
Reference:	Khanh Nguyen, P.E., CBO,Community D (714) 754-5604 Keith Clarke, C.B.O., Building Official (714) 754-5277
Services:	Plan Review

Agency:	**CITY OF DOWNEY**
Reference:	Mike Larnard, Building Official Linda Haines, Community Development Director (562) 904-7140
Service:	Plan Review

Agency:	**CITY OF GARDEN GROVE**
Reference:	Ding Victorio, P.E., Building Official (714) 741-5427
Service:	Plan Review

References

Agency:	**CITY OF HUNTINGTON BEACH**
Reference:	Mark Carnahan, C.B.O., Building Official (714) 374-1792
Services:	Plan Review

Agency:	**CITY OF IRVINE**
Reference:	Joe Kirkpatrick, S.E., Building Official (949) 724-6453
Services:	Plan Review

Agency:	**CITY OF LA HABRA HEIGHTS**
Reference:	Shauna Clark, City Manager (562) 694-6302, #227
Services:	Plan Review, Building Official

Agency:	**CITY OF LAKE ELSINORE**
Reference:	Bill Delvin, C.B.O., Building Official (951) 674-3124, #286
Service:	Plan Review

Agency:	**CITY OF NORWALK**
	Tony Weimholt, CBO, Building Official (562) 929-5739 Plan Review

Agency:	**CITY OF ONTARIO**
Reference:	Kevin Shear, CBO, Building Official (909) 391-2546 ext. 4330
Service:	Plan Review

Agency:	**CITY OF PALM DESERT**
Reference:	Mr. Russell Grance, Building Official Ms. Sam Szymanski, Sr. Plans Examiner (760) 776-6420
Service:	Plan Review

Agency:	**CITY OF PASADENA**
Reference:	Sarkis Nazerian, CBO, Building Official (626) 744-7571
Service:	Plan Review

References

Agency:	**CITY OF PERRIS**
Reference:	Rene Avila, C.B.O., Building Official/Fire Marshall (951) 433-1029 ext. 228
Service:	Plan Review
Agency:	**CITY OF PICO RIVERA**
Reference:	Eric Dennis, C.B.O., Building Official (562) 801-4331, cell (760) 670-0371
Service:	Plan Review
Agency:	**CITY OF SAN DIMAS**
Reference:	Eric Beilstein, Building Official (909) 394-6264
Service:	Plan Review
Agency:	**CITY OF SAN FERNANDO**
Reference:	Francisco Villalva, Building Official (818) 898-1231
Service:	Plan Review
Agency:	**CITY OF SANTA ANA**
Reference:	Gerald Caraig, P.E., C.B.O., Building Official (714) 647-5896
Service:	Plan Review
Agency:	**CITY OF SANTA ROSA**
Reference:	Mike Whitacker, P.E., Chief Plan Check Engineer (707) 543-3264
Service:	Plan Review

EDUCATION

Bachelor of Science in Architecture, California State Polytechnic University, 1980
Supplementary Structural Course Work, California State University, Fullerton, 1984

PROFESSIONAL REGISTRATION

Licensed Architect, California, Colorado, NCARB, Nevada

CERTIFICATION

LEED Accredited Professional, LEED
Certified Access Specialist, DSA
Certified Building Official, I.C.C.
Certified Plans Examiner, I.C.C., C.B.C.
Certified Building Inspector, I.C.C., C.B.C.

EXPERIENCE

Mr. Fazekas is President of Scott Fazekas & Associates, Inc. (SFA) which provides building official, building plan check and building inspection services to governmental agencies. He has interfaced with architects, engineers, designers, contractors, plan checkers, inspectors, developers and building owners to achieve code compliant building construction through the application of local, state, and federal codes and regulations.

Mr. Fazekas has plan checked buildings which encompass the full spectrum of building types and occupancy groups and has served as building official for fourteen jurisdictions through long term and interim contract arrangements. He has also contributed to both the design and code enforcement professions by regularly lecturing at code-related seminars and classes. He served six years on the American Institute of Architects Building Performance and Regulations Committee where he monitored the ANSI A117.1 Disabled Access Standards. He also served four years on I.C.B.O.'s General Design/Structural Review Committee and on the Orange Empire Chapter of I.C.B.O.'s Code Change Committee.

Mr. Fazekas has 40 years of progressive experience working in and for building departments. Prior to starting SFA, he was employed by BSI Consultants, Inc. as a Senior Vice President and Division Manager of the Building Safety Division. He was responsible for starting, developing and managing the Building Safety Division for 11 years. During that time he served as building official in California and Washington jurisdictions and oversaw plan review services for more than one hundred client agencies. He also founded and served as President of Employment Systems Inc., which was a corporation dedicated to municipal staffing needs. Before his term with BSI, he spent 13 years working for the building divisions in the Cities of Newport Beach and Costa Mesa where he worked his way through all levels in the departments from clerk to permit technician, inspector and plan check engineer.

PROFESSIONAL AFFILIATIONS

A.I.A., I.C.B.O./ I.C.C., CALBO

EDUCATION

Bachelor of Science in Mechanical Engineering
California State University, San Diego 1968
Master of Science in Mechanical Engineering
University of Southern California, 1970
Supplementary Structural Course Work
California State University, Los Angeles, 1973-76

PROFESSIONAL REGISTRATION

Registered Structural Engineer, California 1976
Registered Professional Engineer, California 1971

EXPERIENCE

After completing 30 years of service with the City of Los Angeles, Mr. Penera retired in April , 2000 and immediately joined SFA as a member of its plan check engineering staff.

Having worked four years in the Department of Public Works and 26 years in Building and Safety with the City of Los Angeles, Mr. Penera has substantial experience in both design and plan checking of structural systems. In the 26 years he spent with LA Department of Building and Safety, he plan checked a wide spectrum of structural systems, occupancies and uses; from simple, wood-frame, single family room additions to complex, high-rise, steel office buildings.

During the last three years of his career with Los Angeles Department of Building and Safety, Mr. Penera served as the Deputy Superintendent of Building in charge of the Engineering Bureau. As Chief of the Engineering Bureau, Mr. Penera oversaw a staff of 175 engineers, technicians and clerical staff responsible for the checking for compliance of state and local regulations related to building, electrical, plumbing, mechanical and zoning issues.

Mr. Penera was active in the development of the first International Building Code (IBC). For one year he served on the Steering Committee for the development of the first draft of the IBC and for two years served as Chairman of the Structural Subcommittee to draft the structural engineering chapters (Chapters 16-26) of the proposed IBC.

PROFESSIONAL AFFILIATIONS

Structural Engineers Association of Southern California
American Society of Civil Engineers
International Conference of Building Officials

EDUCATION

Masters of Science in Civil Engineering
Brigham Young University, Provo, Utah
Bachelor of Science in Civil Engineering, Bangalore University, India

PROFESSIONAL REGISTRATION

Registered Structural Engineer in California
Registered Professional Engineer in California
Certified Plans Examiner, I.C.C.

EXPERIENCE

Mr. Rao has been a building plan check engineer in SFA's Irvine office since 1998. He reviews both commercial and residential plans for compliance with model codes and local ordinances. He has a total of 23 years of progressively involved engineering experience.

Prior to his employment with SFA, Mr. Rao has spent eight years in the design field with experience in California, Nevada and Hawaii designing wood, steel concrete and post-tensioned low, mid and high-rise structures. Occupancies which he has performed design work for have included retail, medical, office resort, bridge, industrial, schools, parking structure and hanger facilities.

Mr. Rao has experience in a variety of geographic regions. His design experience includes projects in California, Nevada, Washington, Oregon, Hawaii and the Territory of Guam. His plan review experience has been in California, Nevada and Colorado. Mr. Rao has reviewed plans for code compliance, residential, tenant improvement, low to mid-rise, tilt-up warehouses, etc. Projects included a three-dimensional finite element analysis of space frame for a mall in the Territory of Guam, Disney Building in Burbank utilizing "Waurch" moment connections, seismic retrofit of Mattel Distribution Center, an aircraft hanger and Sony Technology Center in San Diego. Projects also included design and detailing of antenna structure ranging from 30 feet monopole to 400 foot latticed tower.

EDUCATION

Bachelor of Science in Engineering, California State Polytechnic University, 1994

PROFESSIONAL REGISTRATION

Licensed Civil Engineer, California, C-59691

EXPERIENCE

Mr. Tang has been a plan check engineer in SFA's Irvine office for seven years. He reviews both residential and commercial plans for compliance with model codes and ordinances. With a background in forensic investigations on wood-framed structures, he is particularly well versed in wood structures.

Over a sixteen year period, Mr. Tang has been exposed to a variety of engineering design assignments with three different structural design firms. He was employed by Seismic, Inc. in Pomona, Ficcadenti & Waggoner Structural Engineers in Irvine, and John A. Martin Structural Engineers in Los Angeles prior to his employment with SFA.

Mr. Tang has been an excellent supervisor to junior plan checkers in the area of wood framing. His expertise in rack design has also made him a valuable resource in the review of increasingly large rack systems.

Mr. Tang was a project designer on Fresno State's Savemart Center, a steel and concrete sports area; the Pacific Grand Resort, a steel conference center in Huntington Beach; the Westpart Tiempo Community in Irvine, a seismic retrofit of homes; and the Casa Gateway Condos in Pacific Palisades, a seismic evaluation of 3-story homes.

EDUCATION

Bachelor of Science in Civil Engineering, California State San Diego, 2002
Structural Emphasis in Course Work

CERTIFICATIONS

Registered Civil Engineer, California
Certified Plans Examiner, I.C.C.
Certified Mechanical Inspector, I.C.C.
Build It Green Certification, CA
Certified Access Specialist, DSA

EXPERIENCE

Mr. Archibald is one of SFA's professional staff in our Irvine office. He has ten years of experience with SFA reviewing both residential and commercial projects. He is assigned as liaison to the City of La Habra Heights where he has set times to coordinate with City staff.

Mr. Archibald has experience in plan checking a variety of projects including single and multi-family housing, tenant improvements, seismic retrofits, tilt-up warehouses, etc. These projects involved structural systems such as wood framing, light gauge steel, moment frames, cantilever columns, concrete and masonry.

Mr. Archibald has also been instrumental in helping to establish tailored documentation for some of SFA's newer clients or clients which are modifying procedures or policies. His computer skills have assisted in the coordination of SFA processing with the needs of our clients.

PROFESSIONAL AFFILIATIONS

International Code Council
American Society of Civil Engineers

EDUCATION

Associates Degree in Math, Santa Ana College, CA, 1962
K-14 Teaching Credential, UCLA, Los Angeles, CA

CERTIFICATION

Certified Building Official, I.C.C.

EXPERIENCE

Mr. Helmick currently provides specialized consulting electrical plan reivew for all types of commercial and industrial buildings for SFA. He is responsible for reviewing electrical plans for various municipalities and consults with staff on electrical code.

Prior to joining SFA, Mr. Helmick was an Inspection Supervisor and Chief Electrical Inspector with the City of Irvine. In his thirty years with the City, he supervised and trained a team of electrical inspectors; performed difficult, special and complex inspections; and resolved complaints and disputes. He was available to interpret code to laymen, contractors, architects and others as necessary.

During his tenure with the City of Irvine, Mr. Helmick was an instructor at Saddleback Community College for twenty years teaching electrical code and inspection; building code and law; Contractor's License Law, Construction Inspection and Energy Management. He has taught electrical seminars for IAEI and ICBO since 1991. He also serves on NFPA's Electrical Code Development Committee.

PROFESSIONAL AFFILIATIONS

National Fire Protection Agency (NFPA)
International Association of Electrical Inspectors (IAEI)
International Council of Building Officials (ICC)
Underwriter's Laboratory (U/L)
American Public Works Association (APWA)

INSURANCE

Insurance is provided in the following amounts:

a.	General Liability	$1,000,000
b.	Workers Compensation	$1,000,000
c.	Automobile	$1,000,000
d.	Professional Liability	$1,000,000

CORPORATE SEAL

This page is inserted to state the names of the officers of Scott Fazekas & Associates, Inc. and to attest by the corporate seal that the corporation was formed under California State laws and that Scott R. Fazekas is the President and that Joy Fazekas is the Corporate Secretary.

SCOTT R. FAZEKAS 4/30/12 Date

JOY FAZEKAS 4/30/12 Date

EXHIBIT B

TERMS OF PAYMENT

1. The Contractor's compensation shall not exceed $800,000 per fiscal year.

2. The Contractor will obtain, and keep current during the term of this Agreement, the required City of Moreno Valley business license. Proof of a current City of Moreno Valley business license will be required prior to any payments by the City. Any invoice not paid because the proof of a current City of Moreno Valley business license has not been provided will not incur any fees, late charges, or other penalties. Complete instructions for obtaining a City of Moreno Valley business license are located at: http://www.moval.org/do_biz/biz-license.shtml

3. The Contractor will electronically submit an invoice to the City as provided in this Agreement for progress payments along with documentation evidencing services completed to date. The progress payment is based on actual time and materials expended in furnishing authorized professional services since the last invoice. At no time will the City pay for more services than have been satisfactorily completed and the City's determination of the amount due for any progress payment shall be final. The Contractor will submit all original invoices to Accounts Payable staff at AccountsPayable@moval.org

   Accounts Payable questions can be directed to (951) 413-3073.

   Copies of invoices may be submitted to the Community & Economic Development Department at susanc@moval.org or calls directed to (951) 413-3350.

4. The Contractor agrees that City payments will be received via Automated Clearing House (ACH) Direct Deposit and that the required ACH Authorization form will be completed prior to any payments by the City. Any invoice not paid because the completed ACH Authorization Form has not been provided will not incur any fees, late charges, or other penalties. The ACH Authorization Form is located at: http://www.moval.org/city_hall/forms.shtml#bf

5. The minimum information required on all invoices is:

   A. Vendor Name, Mailing Address, and Phone Number
   B. Invoice Date
   C. Vendor Invoice Number
   D. City-provided Reference Number (e.g. Project, Activity)

E. Detailed work hours by class title (e.g. Manager, Technician, or Specialist), services perfor med and rates, explicit portion of a contract amount, or detailed billing infor mation that is sufficient to justify the invoice amount; single, lump amounts without detail are not acceptable.

6. The City shall pay the C ontractor for all invoiced, authorized professional services within thirty (30) days of receipt of the invoice for same.

City of Moreno Valley

INDEPENDENT CONTRACTOR AGREEMENT

This Agreement is made by and between the City of Moreno Valley, California, a municipal corporation, hereinafter referred to as the "City", and the following named independent contractor, hereinafter referred to as the "Contractor," based upon City policies and the following legal citations:

A. Government Code Section 53060 authorizes the engagement of persons to perform special services as independent contractors; and

B. The public interest, convenience, necessity and general welfare will be served by this Agreement.

This Agreement is made and entered into effective the date the City signs this Agreement.

1. **CONTRACTOR INFORMATION**:

Contractor's Name: EsGil Corporation
Address: 9320 Chesapeake Dr., Suite 208
City: San Diego State: CA Zip: 92123
Business Phone: (858) 560-1468 Fax No.: (858) 560-1576
Other Contact Number: (800) 983-7445
Business License Number: TBD
Federal Tax I.D. Number: 95-3444018

2. **CONTRACTOR SERVICES, FEES, AND RELEVANT DATES**:

A. The Contractor's scope of service is described in Exhibit "A" attached hereto and incorporated herein by this reference.

B. Payment terms are provided in Exhibit "B" attached hereto and incorporated herein by this reference.

C. The Contractor Starting Date is July 1, 2012 and the Contractor Ending Date is June 30, 2015. If mutually agreeable, the City and Contractor may extend this agreement in increments of one year, not to exceed a total contract period of five years. The City acknowledges that it will not unreasonably withhold approval of the Contractor's requests for extensions of time in which to complete the work required. The Contractor shall not be responsible for performance delays caused by others or delays beyond the Contractor's reasonable control (excluding delays caused by non-performance or unjustified delay by Contractor, his/her/its employees, or subcontractors), and such delays shall extend the time for performance of the work by the Contractor.

3. **STANDARD TERMS AND CONDITIONS**:

A. Control of Work. Contractor is solely responsible for the content and sequence of the work, and will not be subject to control and direction as to the details and means for accomplishing the anticipated results of services. The City will not provide any training to Contractor or his/her/its employees.

B. Intent of Parties. Contractor is, and at all times shall be, an independent contractor and nothing contained herein shall be construed as making the Contractor or any individual whose compensation for services is paid by the Contractor, an agent or employee of the City, or authorizing the Contractor to create or assume any obligation or liability for or on behalf of the City, or entitling the Contractor to any right, benefit, or privilege applicable to any officer or employee of the City.

C. Subcontracting. Contractor may retain or subcontract for the services of other necessary contractors with the prior written approval of the City. Payment for such services shall be the responsibility of the Contractor. Any and all subcontractors shall be subject to the terms and conditions of this Agreement, with the exception that the City shall have no obligation to pay for any subcontractor services rendered. Contractor shall be responsible for paying prevailing wages where required by law [See California Labor Code Sections 1770 through 1777.7].

D. Legal Considerations. The Contractor shall comply with applicable federal, state, and local laws in the performance of this Agreement.

E. Contractor Indemnification. Contractor shall indemnify, defend and hold the City, the Moreno Valley Housing Authority, and the Moreno Valley Community Services District (CSD), their officers, agents and employees harmless from any and all claims, damages, losses, causes of action and demands, including reasonable attorney's fees and costs, incurred in connection with or in any manner arising out of Contractor's performance of the work contemplated by this Agreement. Acceptance of this Agreement signifies that the Contractor is not covered under the City's general liability insurance, employee benefits, or worker's compensation. It further establishes that the Contractor shall be fully responsible for such coverage.

F. City Indemnification. The City agrees to indemnify, defend and save the Contractor harmless from any and all liability, claims, damages or injuries to any person, including injury to the City's, Housing Authority's and CSD's employees and all claims which arise from the negligent performance or failure to perform the services or other obligations of the City under this Agreement, or are caused by the negligent acts of the City, Housing Authority and CSD, their officers, agents or employees, or its subcontractor(s) or any person acting for the City or under its control or direction; provided, however, that this indemnification and hold harmless shall not include any claims arising from the negligence or willful misconduct of the Contractor, its officers, agent, employees, or subcontractors.

G. Insurance Requirements. The Contractor will comply with the following insurance requirements at its sole expense. Insurance companies shall be

rated (A Minus: VII—Admitted) or better in Best's Insurance Rating Guide and shall be legally licensed and qualified to conduct business in the State of California:

The Contractor shall procure and maintain, at its sole expense, Workers' Compensation Insurance in such amounts as will fully comply with the laws of the State of California and which shall indemnify, insure and provide legal defense for the Contractor and the City, the Housing Authority and CSD against any loss, claim, or damage arising from any injuries or occupational diseases happening to any worker employed by the Contractor in the course of carrying out the Agreement. This coverage may be waived if the Contractor is determined to be functioning as a sole proprietor and the city provided form "Exception to Worker's Compensation Coverage" is signed, notarized and attached to this Agreement

☐ General Liability Insurance—to protect against loss from liability imposed by law for damages on account of bodily injury, including death, and/or property damage suffered or alleged to be suffered by any person or persons whomever, resulting directly or indirectly from any act or activities of the Contractor, sub-Contractor, or any person acting for the Contractor or under its control or direction. Such insurance shall be maintained in full force and effect throughout the terms of the Agreement and any extension thereof in the minimum amounts provided below:

Bodily Injury	$1,000,000 per occurrence/ $2,000,000 aggregate
Property Damage	$500,000 per occurrence/ $500,000 aggregate

☐ Professional Errors and Omission Insurance—such coverage shall not be less than $1,000,000 per claim and aggregate.

☐ Liability and Property Damage Insurance coverage for owned and non-owned automotive equipment operated on City/CSD/Housing Authority premises. Such coverage limits shall not be less than $1,000,000 combined single limit.

☐ Insurance requirements waived with Risk Manager's approval.

A Certificate of Insurance and appropriate additional insured endorsement evidencing the above applicable insurance coverage shall be submitted to the City Risk Manager prior to the execution of this Agreement. The Certificate of Insurance or an appropriate binder shall bear an endorsement containing the following provisions:

> Solely as respect to services done by or on behalf of the named insured for the City of Moreno Valley, it is agreed that the City of Moreno Valley, the Moreno Valley Housing Authority, and the Moreno Valley Community

Services District, their officers, employees and agents are included as additional insured under this policy and the coverage(s) provided shall be primary insurance and not contributing with any other insurance available to the City of Moreno Valley, the Moreno Valley Housing Authority, and the Moreno Valley Community Services District, its officers, employees and agents, under any third party liability policy

The terms of the insurance policy or policies issued to provide the above coverage shall neither be amended to reduce the required insurance limits and coverages nor shall such policies be canceled by the carrier without thirty (30) days prior written notice by certified or registered mail of amendment or cancellation to the City, except that cancellation for non-payment of premium shall require ten (10) days prior written notice by certified or registered mail. In the event the insurance is canceled, the Contractor shall, prior to the cancellation date, submit to the Risk Manager new evidence of insurance in the amounts established.

H. Intellectual Property. Any system or documents developed, produced or provided under this Agreement, including any intellectual property discovered or developed by Contractor in the course of performing or otherwise as a result of its work, shall become the sole property of the City unless explicitly stated otherwise in this Agreement. The Contractor may retain copies of any and all material, including drawings, documents, and specifications, produced by the Contractor in performance of this Agreement. The City and the Contractor agree that to the extent permitted by law, until final approval by the City, all data shall be treated as confidential and will not be released to third parties without the prior written consent of both parties.

I. Entire Agreement. This Agreement constitutes the entire agreement between the parties. There are no understandings, agreements, or representations of warranties, expressed or implied, not specified in this Agreement. This Agreement applies only to the current proposal as attached. This Agreement may be modified or amended only by a subsequent written Agreement signed by both parties. Assignment of this Agreement is prohibited without prior written consent.

J. (a) The City may terminate this Agreement without cause by giving at least ten (10) days written notice to the Contractor. The written notice shall specify the date of termination. Upon receipt of such notice, the Contractor may continue work through the date of termination, provided that no work or service(s) shall be commenced or continued after receipt of the notice which is not intended to protect the interest of the City. The City shall pay the Contractor within thirty (30) days after receiving any invoice after the date of termination for all non-objected to services performed by the Contractor in accordance herewith through the date of termination.

(b) Either party may terminate this Agreement for cause. In the event the City terminates this Agreement for cause, the Contractor shall perform no further work or service(s) under the Agreement unless the notice of termination authorizes such further work.

K. Payment. Payments to the Contractor pursuant to this Agreement will be reported to Federal and State taxing authorities as required. The City will not withhold any sums from compensation payable to Contractor. Contractor is independently responsible for the payment of all applicable taxes. Where the payment terms provide for compensation on a time and materials basis, the Contractor shall maintain adequate records to permit inspection and audit of the Contractors time and materials charges under the Agreement. Upon reasonable notice, such records must be made available to the City's agent; however, nothing herein shall convert such records into public records. Such records shall be retained by the Contractor for three (3) years following completion of the services under the Agreement.

L. Restrictions on City Employees. The Contractor shall not employ any City employee or official in the work performed pursuant to this Agreement. No officer or employee of the City shall have any financial interest in this Agreement in violation of federal, state, or local law.

M. Choice of Law and Venue. The laws of the State of California shall govern the rights, obligations, duties, and liabilities of the parties to this Agreement, and shall govern the interpretation of this Agreement. Any legal proceeding arising from this Agreement shall be brought in the appropriate court located in Riverside County, State of California.

SIGNATURE PAGE TO FOLLOW

IN WITNESS HEREOF, the parties have each caused their authorized representative to execute this Agreement.

City of Moreno Valley

BY: _____
Mayor

_____
Date

EsGil Corporation

BY: _____

TITLE: _____
(President or Vice President)

_____
Date

BY: _____

TITLE: _____
(Corporate Secretary)

_____
Date

INTERNAL USE ONLY

ATTEST:

_____
City Clerk
(only needed if Mayor signs)

APPROVED AS TO LEGAL FORM:

_____
City Attorney

_____
Date

RECOMMENDED FOR APPROVAL:

_____
Department Head
(if contract exceeds 15,000)

_____
Date

_____

Exhibit A

ESGIL CORPORATION

Statement of Qualifications

BUILDING & SAFETY PLAN CHECK CONSULTANT SERVICES

for the City of:

MORENO VALLEY

April 30, 2012

Proposal submitted by:

Kurt Culver, President, S.E., C.B.O.

9320 Chesapeake Drive, Suite 208 • San Diego, California 92123
(858) 560-1468 • (800) 983-7445 • www.esgil.com

ESGIL CORPORATION

Proposal for Plan Check Services

TABLE OF CONTENTS

Page

COVER SHEET.....i

TABLE OF CONTENTS.....iii

A. Introduction.....1

1) Methodology/Approach.....1
2) Proposing Firm.....2
3) Project Manager and Staff.....2
4) Team Members.....2

B. Qualifications.....3

C. Personnel.....5

D. Reference.....5

E. Authorization.....6

F. Fee Schedule.....6

G. Time Schedules.....6

H. Transportation of Plans.....7

I. List of Submittals.....7

ESGIL ATTACHMENTS

A. Sample Log Screen
B. Sample Correction List
C. Sample Invoice
D. Principal Resumes
E. Staff Qualifications
F. Sample Insurance Certificate
G. Client References
H. Letters of Recommendation

CITY FORMS

1) Non-Collusion Affidavit
2) Affidavit of Non-Conviction
3) Vendor Information page
4) References pages
5) Proposal Schedule
6) Addenda Acknowledgement

ESGIL CORPORATION

Plan Review Services

A. INTRODUCTION

1) Methodology/Approach

Plan Control Logs

When plans are received at EsGil, they are reviewed for completeness of submittal, and then logged into our network tracking system. **Attachment "A"** is a sample report from our log system. Our staff enters project information into our database within 24 hours of arrival. Target times and maximum completion times are assigned for each plan review discipline. This information is transferred to a plan check assignment list with completion deadlines as listed in the contract.

The assigned Plan Review Engineer coordinates his/her review with the other plan check disciplines (electrical, mechanical, energy, fire, disabled access) to ensure good communication and coordination of listed deficiencies. EsGil Corporation assures that corrections are communicated as quickly and as clearly as possible. Our goal is to help the applicant through the plan review process. All corrections are identified based on compliance with specified codes and regulations.

Checklists

We have an extensive plan check library that covers all aspects of engineering, code interpretation and legal aspects of plan review. We have all plan review lists on a computer network that allows us to be very user friendly and responsive to the designers, as well as our client building officials. Our checklists have been tailored for each client. **Attachment "B"** is sample building correction list.

Plan review engineers follow the checklists for their reviews. They add to or modify any item on the checklist at their work station and then print out a list showing only those items where deficiencies were found to exist on the plans. All documents shall be provided in a format desired by the City. Copies of the checklists are then sent to the City and/or the applicant and design team via mail, fax or e-mail.

Quality Control / Supervision

Quality control and supervision of plan review staff are accomplished by having all staff in a single location, a clearly defined organization and having management and supervisory decision-makers immediately available to oversee reviews and answer questions. Oversight reviews are made by supervisors as needed to ensure quality control.

Billing Process

Each month, a detailed billing is sent to the City which shows each project reviewed. This billing will also show the turnaround times and other pertinent information. Please see **Attachment "C"** for a sample copy of our invoice.

Applicant Appeals

In cases where an applicant wishes to appeal a decision made by our staff, it will first be reviewed by a supervisor. If the issue still cannot be resolved, the City Building Official will be contacted and a summary of the issue presented. Our staff will then take guidance from the Building Official's decision.

Customer service is a priority for EsGil. Our staff is committed to working with the public to ensure the health and safety of each jurisdiction's community while making the regulatory process understandable, user friendly and reasonable.

2) Proposing Firm

Name:	EsGil Corporation
Mailing Address:	9320 Chesapeake Drive #208 San Diego, CA 92123
E-mail:	mail@esgil.com
Telephone:	(858) 560-1468
Fax #:	(858) 560-1576

3) Project Manager and Staff

Plan reviews for the City will be managed by Chuck Mendenhall, Vice-President of EsGil Corporation. Mr. Mendenhall is a California licensed Civil and Structural Engineer, and has over thirty-five years of building inspection department experience. Chuck will provide all liaisons with City staff and will be available to respond to any designer challenges of plan review items. Kurt Culver, P.E., S.E. will assist and provide back-up for Chuck. Please see **Attachment "D"** for resumes of the principals and **Attachment "E"** for a list of all professional staff that will be assigned to Moreno Valley plan reviews.

4) Team Members

EsGil has the depth of staff available to commit to the workload identified in your RFP. Our staff includes licensed structural engineers, licensed civil engineers, mechanical engineers, electrical engineers, I.C.C. certified building and fire plans examiners and I.C.C. building and fire certified inspectors. We also have CASp and LEED Certified Plans Examiners. All EsGil plan review engineers are I.C.C. Certified. **Attachment "E"** lists our key personnel with their license numbers, certifications, credentials and areas of responsibility.

B. QUALIFICATIONS

EsGil Corporation is a specialized firm that has provided full-service building and fire plan review, inspection and permit processing services to city, county, tribal and state agencies for over 30 years. We have provided building and fire reviews for projects having a valuation in excess of 60 billion dollars. Projects include high-rise buildings, residential projects, tenant improvements, remodels, regional shopping centers, hotels, resorts, hospitals, sports arenas, detention facilities, police stations, fire stations, city halls, libraries, schools, industrial facilities, hazardous occupancies, trash recycling, essential facilities, unreinforced masonry seismic upgrades and casinos.

We understand the Building Official's role. The two corporate founders of EsGil formerly served as Director and Deputy Director of the San Diego County Building Inspection Department. The corporation presently operates the full building inspection departments and also serves as the Building Official for the cities of Del Mar, Encinitas, Lemon Grove, Poway, Santee and Solana Beach. Responsibilities include providing on-site staff for the public counter, inspection, supervision, in addition to plan check in both the City offices and at our local office. The National City and Coronado Building and Fire Departments also utilize our full-service plan check, inspection and permit processing services. Please see **Attachment "G"** for our Client Reference Sheet.

Through EsGil Corporation, client cities share with other jurisdictions a full-depth of highly trained professionals. Our highly-credentialed plan check engineers assist with reviewing state-mandated structural, plumbing, mechanical, electrical, disabled access, fire, energy conservation, green code regulations and also any local building regulations. Highly qualified EsGil managers are always available for policy decisions, problem resolution, applicant appeals of staff decisions, quality control, and supervision. This level of expertise and experience would typically not be affordable by an individual city. **Attachments "D"** and **"E"** lists the credentials, licenses and certifications of our top-level management and plans examiners assigned to Moreno Valley projects.

During the plan review process, our staff is prepared to meet with the applicant or architect/engineer, City employees or consultants. Telephone discussions or meetings at project sites are welcomed to ensure that any plan review issues are handled efficiently. Our goal is to issue approved plans as quickly as possible but in full compliance with laws, codes, ordinances and regulations. Phone calls, teleconferences and meetings at our office are included in our plan check fees. Conferences and meetings outside of our office may be charged hourly, based on our hourly labor rates listed on **"City Form 5"**.

Training

We believe that continuous training for our staff is absolutely imperative for the accuracy and reliability of our inspections and plan reviews. Our plan review and inspection staff attends training classes presented by building organizations such as SEA, ICC and CALBO, with many of our staff members highly sought-after to lecture, teach, and be mentors. We also provide in-house training and cross-training for our staff on a regular basis.

Memberships

Our involvement and support for our local building organizations is a priority for our company and our staff. Kurt Culver, President of EsGil Corporation, currently serves as a member of CALBO's Structural Safety Committee and two other staff members have formerly served as President of the Structural Engineers Association of San Diego.

We are also active members of the following organizations:

- International Code Council (ICC)
- California Building Officials (CALBO)
- International Association of Electrical Inspectors (IAEI)
- International Association of Plumbing and Mechanical Officials (IAPMO)
- Structural Engineers Association (SEAOSD)
- American Concrete Institute (ACI)
- County Building Officials (CBOAC)
- National Fire Sprinkler Association (NFSA)
- CALBO Structural Safety Committee

In addition to serving on numerous committees for these organizations, our staff is also involved with the California Seismic Safety Commission, Strong Motion Instrumentation Advisory Committee and the Leadership in Energy and Environmental Design (L.E.E.D) Green Building Council.

Conflict of Interest

Since 1979, our only product has been providing services to building inspection departments and state agencies. By limiting our clients to only government agencies *and performing no design*, any conflict of interest is completely avoided. All employees have signed agreements that restrict any outside activities or employment that would create a conflict of interest. We have no direct or indirect financial interest in any projects in Moreno Valley.

EsGil Corporation declares that no potential conflict of interest exists or will exist which might impair or undermine our ability or credibility when providing plan checking services to the City of Moreno Valley.

Insurance

To protect our clients and the Corporation, we carry one million dollars of general and professional liability (E&O) insurance with a two million dollar aggregate. Our policies are written exclusively for plan review and building/fire department services. EsGil currently carries all of the insurance requested and can meet or exceed the insurance requirements listed in the RFP. Please see **Attachment "F"** for a copy of our insurance certificate created for the City of Moreno Valley.

C. PERSONNEL

Attachments "D" and **"E"** lists our personnel experience and background. The following is a copy of our organization chart listing our professional staff:

ESGIL CORPORATION ORGANIZATION CHART

TECHNICAL SERVICES

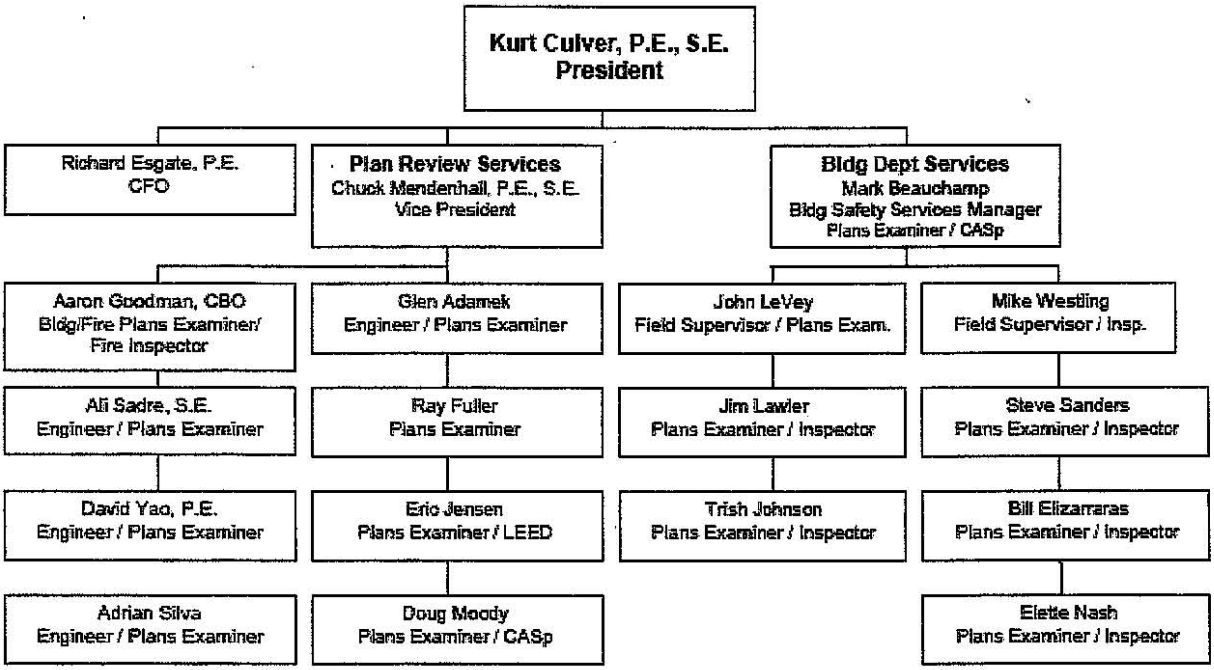

D. REFERENCE

We have also provided the same scope of work for other jurisdictions in this area and are very familiar with the designers working in the region. Please see **"City Form 4" (References pages)** for a list of three (3) jurisdictional references who have used our plan review services within the last five years.

Attachment "G" is a list of other long-term client references where we have provided a similar scope of services; **Attachment "H"** are letters of recommendation from several of our clients. We encourage you to contact any of our clients to evaluate our professional quality and public relations.

E. AUTHORIZATION

The terms and conditions contained in this proposal shall remain valid for a period of no less than ninety (90) days from the date of submittal. I am the person that is officially authorized to bind EsGil Corporation to the terms of the contract and is capable of acceptance from the City:

Kurt Culver, President

F. FEE SCHEDULE

Please see **"City Form 5" (Proposal Schedule)** for a copy of our proposed fees, which will be *valid for at least one (1) year from the effective date of the contract if awarded.*

G. TIME SCHEDULES

Our diverse staff provides flexibility when managing workloads. During peak workloads, we do not accept projects from cities and counties where we do not have an ongoing contractual relationship, thereby maintaining all current contractual service agreements. When necessary, we also assign overtime to allow our plan review staff to meet those timeframes, at no cost to the City. During our thirty-three years in business, we have always been able to meet all of our agreed-upon review times.

The following is a list of our proposed turnaround time for each possible type of job assigned:

Project Type	*Initial Check*	*Rechecks*	*Plan Change*
Single Family Dwellings	5	5	5
Apartments	5	5	5
Tenant Improvements	5	5	5
Commercial/Industrial	10	5	5

**** Turnaround times not to exceed the workdays listed.***

Accelerated / expedited plan reviews can be performed on overtime in half the normal turn-around times or as requested by the Building Official.

H. TRANSPORTATION OF PLANS

To assist in the security of plans, EsGil currently provides Federal Express and Golden State Overnight services for pick-up and delivery of plans when requested by the City staff, at *no cost to the City*.

Resubmitted plans may be delivered to the City office or shipped directly to our office, based on the City's procedures and requirements. EsGil has the ability to receive plans by mail or via electronic transmission, which decreases the time delays and costs associated with shipping plans. At completion, perforated or signed sets of the final plans are delivered to the City.

I. LIST OF SUBMITTALS / CITY SUBMITTAL DOCUMENTS

RFP forms have been included as the following Attachments:

"City Form 1"	Non-Collusion Affidavit
"City Form 2"	Affidavit of Non-Conviction
"City Form 3"	Vendor Information page
"City Form 4"	Reference pages
"City Form 5"	Proposed Schedule
"City Form 6"	Addenda Acknowledgement

City Report

Jurisdiction	Project Street Address	Date Esgil Receive	Date Complete	Location of Plans	Plan Check Numbe	Set#	Project Description
MENIFEE	28155 Encanto Rd	2/1/2012	2/3/2012	JURISDICTION	11-1520	II	Encanto Apartments
MENIFEE	28125 Bradley Rd #300	2/6/2012	2/7/2012	ESGIL	11-1116	I	His Light Church
MENIFEE	25125 Bradley Rd	2/6/2012	2/7/2012	JURISDICTION	11-1062	I	His Light Church
MENIFEE	31143 Geary Rd	2/6/2012	2/13/2012	ESGIL	12-0100	I	Dick Residence
MENIFEE	27256 Hwy 74	2/7/2012	2/16/2012	ESGIL	12-0101	I	Jack In The Box
MENIFEE	30208 Haun Rd	2/9/2012	2/17/2012	ESGIL	12-0113	I	Bj'S Restaurant
MENIFEE	27701 Scott Rd Bldg D Ste 107	2/13/2012	2/13/2012	ESGIL	11-1496	II	Fred Power Dental Office
MENIFEE	33200 Warm Springs Way	2/16/2012	2/21/2012	ESGIL	12-0138	I	Chavez Residence
MENIFEE	28125 Bradley Rd #300	2/16/2012	2/16/2012	JURISDICTION	11-1116	II	His Light Church
MENIFEE	28155 Encanto Dr	2/17/2012	2/23/2012	ESGIL	11-1308/1313	IV	Encanto Apartment Homes
MENIFEE	Tr 34180-3, 34120-4	2/17/2012	2/24/2012	ESGIL	11-1443	I	Southport @ Heritage Lakes
MENIFEE	31143 Geary Rd	2/21/2012	2/27/2012	JURISDICTION	12-0100	II	Dick Residence
MENIFEE	30318 Haun Rd	2/21/2012	2/29/2012	JURISDICTION	11-1526	III	Panera
MENIFEE	26770 Murrieta Road	2/22/2012	2/28/2012	JURISDICTION	12-0051	II	Menifee Valley Memorial Park
MENIFEE	25770 Bundy Canyon Rd	2/23/2012	2/28/2012	ESGIL	11-1484	III	Metro Pcs
MENIFEE	28155 Encanto Dr	2/24/2012	3/2/2012	ESGIL	11-1339	II	Encanto Apartment Homes
MENIFEE	27701 Scott Rd Bldg D Ste 107	2/24/2012	3/1/2012	JURISDICTION	11-1496	III	Fred Power Dental Office
MENIFEE	33200 Warm Springs Way	3/1/2012	3/5/2012	JURISDICTION	12-0138	II	Chavez Residence
MENIFEE	25770 Bundy Canyon Rd	3/5/2012	3/5/2012	JURISDICTION	11-1484	IV	Metro Pcs
MENIFEE	31786 Victoria Place	3/7/2012	3/13/2012	JURISDICTION	12-0183	I	Sycamore @ Hidden Hills
MENIFEE	31798 Victoria Place	3/7/2012	3/13/2012	JURISDICTION	12-0184	I	Sycamore @ Hidden Hills
MENIFEE	31762 Victoria Place	3/7/2012	3/13/2012	JURISDICTION	12-0185	I	Sycamore @ Hidden Hills
MENIFEE	Tr 31724	3/14/2012	3/16/2012	JURISDICTION	12-0086	II	Oaks At Marsden
MENIFEE	26973 Newport Rd	3/15/2012	3/22/2012	JURISDICTION	11-1486	III	Cvs Pharmacy
MENIFEE	28155 Encanto Dr	3/19/2012	3/27/2012	JURISDICTION	11-1308/1313	V	Encanto Apartment Homes
MENIFEE	28155 Encanto Dr	3/19/2012	3/26/2012	JURISDICTION	11-1339	III	Encanto Apartment Homes
MENIFEE	27256 Hwy 74	3/21/2012	3/28/2012	ESGIL	12-0101	II	Jack In The Box
MENIFEE	30208 Haun Rd	3/21/2012	3/29/2012	JURISDICTION	12-0113	II	Bj'S Restaurant
MENIFEE	28155 Encanto Dr	4/3/2012	4/4/2012	JURISDICTION	11-1339	IV	Encanto Apartment Homes
MENIFEE	25200 Trumble Rd	4/6/2012	4/12/2012	JURISDICTION	12-1221	I	Southern California Gas Co
MENIFEE	28356 Eller Way	4/9/2012	4/13/2012	ESGIL	12-1225	I	Stephens Residence
MENIFEE	27587 La Piedra Rd	4/11/2012	4/20/2012	ESGIL	12-0731/741, 076	I	Santa Rosa Academy
MENIFEE	33351 Little Reb Pl	4/11/2012	4/17/2012	ESGIL	PT12-1232	I	Lauritson Residence
MENIFEE	33221 Nancy Ln	4/16/2012	4/20/2012	JURISDICTION	12-0072	II	Gorham Residence

EsGil Corporation

In Partnership with Government for Building Safety

DATE: **April 20, 2012**

JURISDICTION: **Menifee**

PLAN CHECK NO.: **12-0731 thru 737, 740/1, 768** SET: **I**

PROJECT ADDRESS: **27587 La Piedra Road**

PROJECT NAME: **Santa Rosa Academy**

- ☐ APPLICANT
- ☐ JURIS.
- ☐ PLAN REVIEWER
- ☐ FILE

☐ The plans transmitted herewith have been corrected where necessary and substantially comply with the jurisdiction's codes.

☐ The plans transmitted herewith will substantially comply with the jurisdiction's codes when minor deficiencies identified below are resolved and checked by building department staff.

☐ The plans transmitted herewith have significant deficiencies identified on the enclosed check list and should be corrected and resubmitted for a complete recheck.

☒ The check list transmitted herewith is for your information. The plans are being held at Esgil Corporation until corrected plans are submitted for recheck.

☒ The applicant's copy of the check list is enclosed for the jurisdiction to forward to the applicant contact person.

☐ The applicant's copy of the check list has been sent to:

☒ EsGil Corporation staff **did not** advise the applicant that the plan check has been completed.

☐ EsGil Corporation staff **did** advise the applicant that the plan check has been completed.

Person contacted: Telephone #:

Date contacted: (by:) Email: Fax #:

Mail Telephone Fax In Person

☐ REMARKS:

By: **Kurt Culver**
EsGil Corporation
☒ GA ☒ EJ ☐ PC 4/11/12

Enclosures:

9320 Chesapeake Drive, Suite 208 ◆ San Diego, California 92123 ◆ (858) 560-1468 ◆ Fax (858) 560-1576

Menifee 12-0731 thru 737, 740/1, 768
April 20, 2012

PLAN REVIEW CORRECTION LIST
COMMERCIAL

PLAN CHECK NO.: **12-0731 thru 737, 740/1, 768**	JURISDICTION: **Menifee**
OCCUPANCY: E	USE: School
TYPE OF CONSTRUCTION: V-B	ACTUAL AREA: varies
ALLOWABLE FLOOR AREA: To be determined	STORIES: 1 and 2
	HEIGHT: varies
SPRINKLERS?: Yes	OCCUPANT LOAD: varies
REMARKS:	
DATE PLANS RECEIVED BY JURISDICTION: 4/10/12	DATE PLANS RECEIVED BY ESGIL CORPORATION: 4/11/12
DATE INITIAL PLAN REVIEW COMPLETED: **April 20, 2012**	PLAN REVIEWER: **Kurt Culver**

FOREWORD (PLEASE READ):

This plan review is limited to the technical requirements contained in the International Building Code, Uniform Plumbing Code, Uniform Mechanical Code, National Electrical Code and state laws regulating energy conservation, noise attenuation and access for the disabled. This plan review is based on regulations enforced by the Building Department. You may have other corrections based on laws and ordinances enforced by the Planning Department, Engineering Department, Fire Department or other departments. Clearance from those departments may be required prior to the issuance of a building permit.

Code sections cited are based on the 2010 CBC, which adopts the 2009 IBC.

The following items listed need clarification, modification or change. All items must be satisfied before the plans will be in conformance with the cited codes and regulations. Per Sec. 105.4 of the 2009 International Building Code, the approval of the plans does not permit the violation of any state, county or city law.

To speed up the recheck process, please note on this list (or a copy) where each correction item has been addressed, i.e., plan sheet number, specification section, etc. Be sure to enclose the marked up list when you submit the revised plans.

- **GENERAL**

1. Please make all corrections and submit THREE new *complete* sets of prints, to:

   The Menifee building department.

- **PLANS**

2. The architectural plans are incomplete. Please fill in all empty reference bubbles, complete all notes, complete all details, provide necessary dimensions, etc. A complete plan review cannot be performed until then.

3. All sheets of the plans and the first sheet of the calculations are required to be signed by the licensed architect or engineer responsible for the plan preparation. California State Law.

4. Architectural plans were provided for the Storage Building, but no structural information. Also, the "Project Summary" doesn't list it. Please clarify.

5. The reported floor areas on sheet T1 don't seem to include the areas of the various balconies (at each floor). Please recheck the reported floor areas.

6. Provide a note on the plans indicating if any hazardous materials will be stored and/or used within the building which exceed the quantities listed in IBC Tables 307.1(1) and 307.1(2). Room E123?

- **SITE PLAN**

7. Provide a fully dimensioned site plan drawn to scale. Sec. 107.2. Include the following:

   a) Clearly dimension building setbacks from property lines, street centerlines, and from *all* adjacent buildings on the site plan.

   b) Existing and proposed buildings and structures. What is shown southwest of Building E?

8. When two or more buildings are on the same property, the buildings shall have an assumed property line between them for the purpose of determining the required wall and opening protection and roof cover requirements, per Section 705.3. Section 503.1.2.

   a) Please show the assumed property line on the plans (with dimensions), and then show appropriate wall/opening protection. Buildings D/E appear to be quite close, but check all buildings for this requirement.

   b) Additionally, some of the separated "buildings" are connected by exit balconies at the second floor. Please provide a narrative to justify this (pedestrian walkways?).

9. Exterior exit balconies, stairways and ramps shall be located at least 10' from adjacent lot lines and from other buildings on the same lot unless the adjacent building exterior walls and openings are protected in accordance with Section 707 based on fire separation distance. Section 1027.3.

- **BUILDING HEIGHT/STORIES**

10. For the 2-story buildings, please document on the plans that the fire sprinklers are being used to allow increase the allowable number of stories from Table 503.

- **FIRE BARRIERS**

11. Incidental use areas may need to be separated from the main occupancy. See Table 508.2.5 below. Please address the following specific concerns:

    a) Storage rooms.

    b) Even if sprinklers are used to eliminate the need for 1-hour wall construction, Section 508.2.5.2 still requires the partitions to extend to the underside of the floor/roof above and for any doors in the partitions to be self-closing.

    c) In California, the State Fire Marshall has modified the table to prohibit sprinklers as an alternate to the 1-hour protection for laboratories in Group E occupancies. Will there be any laboratories? Room E120?

ROOM OR AREA	SEPARATION AND/OR PROTECTION
Storage rooms over 100 square feet	1 hour or provide automatic fire-extinguishing system

- **EXITS**

12. All doors *and gates*, within the exit path to a public way from an occupancy of Group A or E having an occupant load of 50 or more shall not be provided with latches or locks unless they are equipped with panic hardware. Sections 1008.1.10 and 1002.

- **CORRIDORS**

13. Corridors shall have fire partition walls of one-hour construction when required by Table 1018.1. Show the locations of the rated corridors on the plans or clearly show compliance with an applicable exception from Section 1018.1.

    a) In California, E occupancies must be fire-rated, even if the building is sprinklered.

        i) "Waiting A203" must be constructed as a one-hour corridor. This will also affect A102, etc.

        ii) Also, the second exit for Room B201 is into a stairwell. That stairwell (and its extension at the lower level) must be constructed as a rated corridor.

14. Fire-resistance rated exit corridors shall not be interrupted by intervening rooms. Foyers, lobbies or reception rooms constructed as for corridors shall not be construed as intervening rooms. Section 1018.6.

    a) Corridor A203 must be separated from A202.

    b) See also A103.

15. Corridors shall have interior door openings protected by tight-fitting smoke and draft control assemblies rated 20 minutes. Doors shall be maintained self-closing or be automatic closing by action of a smoke detector per Section 715.4.8. Doors shall be gasketed to provide a smoke and draft seal where the door meets the stop on sides and top. Section 715.

16. Windows in the walls of fire-rated interior corridor walls (Section 715.5):

    a) Such openings shall be protected by glazing listed and labeled for a fire-protection rating of at least 3/4-hour (or ¼-inch thick wired glass in steel frames).

    b) The maximum width or height of such windows shall not exceed 54 inches, and the maximum area may not exceed 1,296 square inches.

    c) The total area of such windows shall not exceed 25% of the area of a common wall with any room. Section 715.5.8.2.

17. Duct penetrations (or air transfer openings) of fire-rated corridor construction shall have fire and smoke dampers per Sections 716.

- **EXIT SIGNS**

18. Exit signs are required whenever two exits are required. Show all required exit sign locations. Section 1011.1.

- **GLASS AND GLAZING**

19. Glazing in the following locations should be of safety glazing material in accordance with Section 2406.4:

    a) Fixed or operable panels adjacent to a door where the nearest exposed edge of the glazing is within a 24-inch arc of either vertical edge of the door in a closed position and where the bottom exposed edge of the glazing is less than 60 inches above the walking surface.

    b) Individual fixed or operable panels, other than those locations described above, that meet all of the following conditions:

        i) Exposed area of an individual pane is greater than 9 square feet, and:

        ii) Exposed bottom edge is less than 18 inches above the floor, and:

        iii) Exposed top edge is greater than 36 inches above the floor, and:

        iv) One or more walking surfaces are within 36 inches horizontally of the plane of the glazing.

    c) Glazing adjacent to stairways or ramps under certain conditions.

- **ROOFS**

20. Specify on the plans the following information for the roof materials, per Section 1506.3:

    a) Manufacturer's name.

    b) Product name/number.

    c) ICC approval number, or equal.

21. Show the required attic ventilation on the plans. Show "area required" and "area provided." The net free ventilating area shall not be less that 1/300th of the area of the space ventilated. Further, 50% of the opening area must be provided with ventilators in the upper portion (at least 3' above eave or cornice) with the balance of ventilators provided by eave or cornice vents. Section 1203.2.

22. Show location of attic access with a minimum size of 20"x30", unless the maximum vertical headroom height in the attic is less than 30 inches. Access must be provided to each separated attic area. Section 1209.2.

- **MISCELLANEOUS LIFE/SAFETY**

23. Specify the guard height at Key Note 13 on A2.1, etc.

24. Pedestrian walkways must be shown to comply with Section 3104.

25. Specify on the plans that the **Emergency Responder Safety Features** of Section 914 will be installed.

26. Specify on the plans that **portable fire extinguishers** will be installed in the building in accordance with Section 906.

27. A **Fire Alarm System** shall be installed under the following conditions, per Section 907 (see exceptions):

    a) Group **E** occupancies with an occupant load of 50 or more persons or containing more than one classroom or one or more rooms used for day care purposes.

- **ACCESSIBILITY**

28. Provide notes and details on the plans to show compliance with the enclosed "Disabled Access" Review List.

- **GREEN BUILDING STANDARDS**

The California Building Standards Commission (BSC) has adopted the Green Building Standards Code which became effective January 1, 2011 and must be enforced by the local building official. The following mandatory requirements for commercial construction must be included on your plans. The Green Building Standards apply only to **newly constructed** buildings throughout California. CGC 101.3

29. Note on the site plan that for projects of one acre or less the site shall be planned and developed to keep surface water away from buildings. A "SWPP" shall be provided and approved by the City Engineer, showing site grading and provide for storm water retention and drainage during construction. BMP's that are currently enforced by the city engineer must be implemented prior to initial inspection by the building department. CGC 5.106.3.

30. Note on the plans that bicycle parking for projects with over 10 tenant occupants (10 employee occupants) shall comply with CGC Section 5.106.4. The specific details must be submitted and approved by the Planning Department.

31. Note on the plans that fuel-efficient vehicle parking will be provided in accordance with CGC Section 5.106.5.1. The specific details for the parking must be submitted and approved by City Planning Department.

32. Note on the plans that exterior light pollution must comply with CGC section 5.106.8.

33. Submit to the Engineering Department or other Agency that regulates construction waste management a Waste Management Plan that outlines the items listed in CGC Section 5.408.2.

34. Note on the plans that a minimum of 50% of construction waste is to be recycled. CGC 5.408.3

35. Note on the plans that 100% of trees, stumps, rocks, vegetation and associated soils primarily from the construction will be reused or recycled. CGC 5.408.4

36. For new buildings that are 10,000 sq. ft. and over, the architect or responsible design professional shall submit, prior to plan approval, a "**Commissioning Plan**". The Commissioning Plan must be submitted with the plan documents during plan check. The Plan must be reviewed and approved by the plan checker for compliance with 5 required features listed in CGC 5.410.2.3 as follows: (a) General project information (b) Commissioning goals (c) List the systems to be commissioned with information on design intent, equipment and systems to be tested, functions to be tested and acceptable performance based on tests (d) Commissioning Team member information (e) commissioning process activities, schedules and responsibilities

37. Note on the plans that a building " Systems Manual" as listed in CGC Section 5.410.2.5 shall be delivered to the building owner or representative and the facilities operator. Further, note on the plans that the "Systems Manual" shall contain the required features listed in CGC Section 5.410.2.5.1.

38. Note on the plans that during construction, ends of duct openings are to be sealed, and mechanical equipment is to be covered. CGC 5.504.3.

39. Note on the plans that VOC's must comply with the limitations listed in Section 5.504.4 and Tables 4.504.1, 5.504.4.1 5.504.4.2, 5.504.4.3 and 5.504.4.5 for: Adhesives, Sealants, Paints and Coatings, Carpet and Composition Wood Products. CGC 5.504.4

40. Note on the plans that installations of HVAC, refrigeration and fire suppression systems will not contain CFC's or Halons, per CGC 5.508.1

41. Note on the plans that prior to final approval of the building the licensed contractor, architect or engineer in responsible charge of the overall construction must complete and sign the Green Building Standards Certification form and given to the building department official to be filed with the approved plans.

42. Provide calculations prepared by a licensed engineer that will show water consumption reduction of 20% below the baseline water consumption listed in 5.303.2.2. In lieu of providing the calculations, imprint on the plans Table 5.303.2.3, which lists fixtures that meet the 20% reduction. CGC 5.303.2

TABLE 5.303.2.3 FIXTURE FLOW RATES

FIXTURE TYPE	MAXIMUM FLOW RATE AT 20 % REDUCTION
Showerheads	2 gpm @ 80 psi
Lavatory faucets-nonresidential	0.4 gpm @ 60 psi
Kitchen faucets	1.8 gpm @ 60 psi
Wash fountains	1.8 [rim space (in.)/20 gpm @ 60 psi]
Metering faucets	0.2 gallons/cycle
Metering faucets for wash fountains	.20 [rim space (in.)/20 gpm @ 60 psi]
Gravity tank type water closets	1.28 gallons/flush[1]
Flushometer tank water closets	1.28 gallons/flush[1]
Flushometer valve water closets	1.28 gallons/flush[1]
Electromechanical hydraulic water closets	1.28 gallons/flush[1]
Urinals	.5 gallons/flush

1. Includes single and dual flush water closets with an effective flush of 1.28 gallons or less:

Single flush toilets-The effective flush volume shall not exceed 1.28 gallons (4.8 liters). The effective flush volume is the average flush volume when tested in accordance with ASME A 112.19.233.2.

Dual flush toilets-The effective flush volume shall not exceed 1.28 gallons (4.8 liters). The effective flush volume is defined as the composite, average flush volume of two reduced flushes and one full flush. Flush volumes will be tested in accordance with ASME A 112.19.2 and ASME A 112.19.14.

43. Imprint on the plumbing plans Table 5.303.6 in the CGC. Note on the plans that waste water fixtures shall comply with the standards listed in CGC Table 5.303.6.

44. Note on the plans that landscape irrigation water use shall have weather based controllers. CGC 5.304.3.1.

- **FOUNDATION**

45. Provide a copy of the project soil report prepared by a licensed civil engineer. The report shall include foundation design recommendations based on the engineer's findings.

46. Provide a letter from the soils engineer confirming that the foundation plan, grading plan and specifications have been reviewed and that it has been determined that the recommendations in the soil report are properly incorporated into the plans (when required by the soil report).

47. Note on plans that surface water will drain away from building and show drainage pattern. The grade shall fall a minimum of 5% within the first 10 feet (2% for impervious surfaces). Section 1804.3.

- **STRUCTURAL**

48. Revise the lateral designs to use a rho factor of 1.3, or provide calculations to justify using 1.0. ASCE 7-05, Section 12.3.4.2 and equation 12.4-3.

49. **Importance Factors.** A load importance factor of **1.25** should be used in accordance with ASCE 7-05, Section 11.5.1 (seismic) or Section 6.5.5 (wind) or Section 7.3.3 (snow), based on the Occupancy Category given in Table 1-1. *This includes buildings with elementary school, secondary school or day-care facilities (capacity > 250 people), , etc. See Table 1604.5 of the IBC for a complete listing.*

50. On sheet S210, please provide information for the elevator area.

51. Some roof/floor members are spaced 48" and 32" on center: Please specify on the plans the Panel Span rating for the plywood at these locations.

52. On sheet S221, please investigate the need for a pad footing below the reaction of the beam on Line C (21k).

53. On sheet S221, please see the bearing wall in-line with the 6x12 on Line 1 (where the 4x8's are): That bearing wall has no footing shown below it on the foundation plan.

54. Also, what is the size of the header opposite that 6x12?

55. On sheet S230, it appears that a portion of the perimeter continuous footing is missing at Line G/F (at 4).

56. On sheet S241, please clarify the support for the 6x12 beam on Line 3 (between F and G).

57. On sheet S252, please specify the roof framing over the elevator.

58. Regarding the structural calculations:

    a) Please revise page 9 to specify Wind Exposure C (instead of B).

    b) The floor plan sketches on the plans (AK1, etc.) don't match the plans. They appear to be rotated, mirror-images of the actual building layouts. Please revise the sketches.

    c) Also, the shear wall lengths on those various sketches don't match the foundation/framing plans. In some cases, the difference is only a few inches, but in other cases it's a few feet. Please clarify.

    d) Sheet AB5 calls for a beam that is 11.875" deep; the sketch on AK3 shows a different depth and the plans themselves show a much smaller depth. Please investigate.

- **ADDITIONAL**

59. For the Director's deck on sheet A2.1, please specify the surfacing material, show the slope and provide drains/overflows.

60. On sheet A2.5 (etc.), "FB" and "FC" floor designations are shown: How do the floor plans make it clear which one goes where?

61. Please provide complete information on the plans for the proposed fireplace.

62. Please see the following sheets for PME corrections.

63. To speed up the review process, note on this list (or a copy) where each correction item has been addressed, i.e., plan sheet, note or detail number, calculation page, etc.

64. Please indicate here if any changes have been made to the plans that are not a result of corrections from this list. If there are other changes, please briefly describe them and where they are located in the plans.

    Have changes been made to the plans not resulting from this correction list? Please indicate: ☐ Yes ☐ No

65. The jurisdiction has contracted with Esgil Corporation located at 9320 Chesapeake Drive, Suite 208, San Diego, California 92123; telephone number of 858/560-1468, to perform the plan review for your project. If you have any questions regarding these plan review items, please contact **Kurt Culver** at Esgil Corporation. Thank you.

PLUMBING AND MECHANICAL CORRECTIONS

PLAN REVIEWER: Glen Adamek

GENERAL AND ARCHITECTURAL PME ITEMS

66. Each sheet of the plans must be signed by the person responsible for their preparation, even though there are no structural changes, before the permits are issued. Business and Professions Code. The final set of corrected drawings to be reviewed for signing and sealing just before the permits are to be issued.

67. Provide data on the proposed hazardous materials to be stored and used within each separate building. CBC 414. Present the description of the hazardous materials in a format that coincides with the material classifications found in CBC Tables 307.1(1) and 307.1(2).

    a) Clearly show the *types* of hazardous materials being stored or used. Provide a list of the proposed hazardous materials; include the material safety data sheets (MSDS), if applicable.

    b) Clearly show the *amounts* for each type of hazardous material to be stored and in use.

    c) Clearly show the *locations* in the building where each type of hazardous material is being stored or used.

    d) Note: If hazardous materials are present in any amount, forward this information to the mechanical designer for design compliance with CMC Chapter 5.

68. Include, on the mechanical plans, the locations of all required smoke, fire, combination smoke and fire, or ceiling radiation dampers. Be sure to include a symbol on the symbol schedule for each damper type. CBC 716

69. Show compliance with CBC, Section 1204.1: "Interior spaces intended for human occupancy shall be provided with active or passive space-heating systems capable of maintaining a minimum indoor temperature of 68°F. at a point 3 feet above the floor on the design heating day. Show compliance with CBC, Section 1204.1: "Interior spaces intended for human occupancy shall be provided with active or passive space-heating systems capable of maintaining a minimum indoor temperature of 68°F. at a point 3 feet above the floor on the design heating day. As per the International Building Code, Code and Commentary book: "Heating facilities are required for comfort in all new construction. The systems may be either active (such as forced-air furnace) or passive (such as solar systems), as long as the specified performance is achieved. ... The exception recognizes that not all interior spaces are associated with human comfort by the nature of their uses, such as commercial cooler or freezer. These and similar spaces would not require heating systems."

70. Corridors shall not serve as supply, return, exhaust, relief or ventilation air ducts, as per CBC, Section 1017.4.

71. Please provide complete construction drawings for plan review and to issue permits. Notes on the drawings state: "Not For Construction"

72. Sheet P0.1 is missing from the plan package.

73. The mechanical sheets in the plan package do not match the list of mechanical sheets in the Sheet Index on sheet T1. The some sheet numbers or different, some sheets are missing from the plans and some of the sheets provided are not listed in the Sheet Index. Please correct to agree.

74. Please provide complete plans and details for the proposed Fireplace shown in building B.

75. Clearly show the locations of the elevator equipment (elevator equipment room) in building A and building E.

76. Provide the required independent ventilation for the elevator equipment room to prevent the overheating of the electrical equipment. CBC Section 3006.2

77. Please correct the drawings to show the required 42 inch tall "Guards" (guard rails) as per IBC, Section 1013.5: "Where appliances, equipment, fans, roof hatch openings or other components that require service are located within 10 feet of a roof edge or open side of a walking surface..."

PLUMBING (2010 CALIFORNIA PLUMBING CODE)

78. Provide a plumbing material schedule on the plans describing the following systems: Potable water piping, the drain, waste, and vent piping, gas piping, and the roof drains.

79. Sheet P1.0 does not include construction details and drawings for the site plumbing systems. Provide the site plumbing plans showing the sizes and locations of the gas meters and water meter; and the sizes, routes, and slopes of the building sewer, storm drainage system, site gas lines, and site water lines.

80. Identify the extent of the private sewer, water, and gas systems on the plumbing site plan. Clearly specify, on the plans, which City Department is responsible for the permitting, plan check, and inspections for the private utility systems. If private, the responsibility of the City Building Department, and under the Uniform Plumbing Code, provide complete civil site utility plans for plan check, or obtain a separate permit from the City for the civil site plans.

81. Please show the upstream sewer manhole rim and finished floor elevations. Provide backwater valves for all fixtures installed on floor levels below the next upstream manhole rim elevation. (Only fixtures installed on floor levels below the next upstream manhole rim elevation may flow through a backwater valve.) UPC 710.1

82. Please provide plumbing fixture and plumbing equipment schedules for all proposed plumbing fixture and plumbing equipment.

83. Please provide complete water line sizing calculations and plans that agree. : Include the water pressure, pressure loss calculations, water demands, and the developed pipe lengths. UPC 610.0 or Appendix 'A'. Please address the following:

    a) Show the sizes and locations of the separate water meter for each separate building as per the water line sizing calculations on sheet P0.2. Also, developed pipe lengths and elevation pressure losses will be reviewed when water meter locations are provided.

    b) Show the minimum and maximum water pressure supplied to each of the separate public water meters. Pressure regulators may be required and pressure losses were not included in the water line sizing calculations for pressure regulators.

    c) Please provide cut-sheet and callout data on the drawing for the proposed flush valve water closets. Many flush valve water closets require more than the 25 psi used in the water line sizing calculations to operate.

    d) Note, the allowed GPM and velocity values do not seem to match the values in CPC, Chart A-4 for copper tubing. The allowed GPM and velocity values for each separate pipe size for each separate building water system will be reviewed when the water piping material is clearly shown.

    e) A complete review of the water sizing calculations and plans will be done when the complete corrected water sizing calculations and plans are provided.

84. Describe the method of compliance for temperature limitations for the public use lavatories (limited to 110 degrees). Note: The water heater thermostat may not be used for compliance with this Code section. CPC 413. Energy Standards 113(C)3.

85. Hot water recirculating loop systems requirements (Not single family homes): Detail the following:

    a) The installation of an air release valve on the inlet side of the recirculation pump, within 4' of the pump.

    b) A check valve is required between the recirculating pump and the water heating equipment to prevent the hot water from flowing backwards through the recirculation loop.

    c) A check valve is required on the cold water supply line between the hot water system and the next closest tee on the cold water supply line. (See CPC 608.3 for expansion tank requirements.)

86. All water closet seats, except those within dwelling units, shall be of the open front type or have an automatic seat cover dispenser, as per UPC, Section 408.2.2.

87. Floors shall slope to the floor drain(s) location(s). Please detail on the architectural floor plans. UPC 411.4

88. Show 1/4 inch per 12 inch slope on drain and waste lines. UPC Section 708.0

89. Provide gas line plans and calculations, showing gas pressures, piping types, pipe lengths, gas demands and pipe sizing method used. UPC Section 1217.0.

90. Please correct the sizing of the horizontal rainwater piping for the 4 inches per hour rainfall rate as per the City of Menfee.

MECHANICAL (2010 CALIFORNIA MECHANICAL CODE)

91. Review with the architect the locations that require (fire/ceiling radiation/or fire/smoke) damper and/or shaft protection and identify installations on the mechanical plans themselves.

92. Building B is shown to have a Fireplace. If a Pre Fab Fireplace is to be used please provide cut-sheets, listing data and installation instructions for the proposed unit.

93. Correct the MECH-3C forms for the study rooms and classrooms, including the occupant load calculations for the required ventilation rates for outside air.

94. Please provide outside air amounts for each of the HVAC units as per the requirements on the MECH-3C forms.

95. Provide smoke detection in the supply air duct of an *"air-moving system"* for required shut-off of equipment for smoke control. UMC Section 609.0 An *"air-moving system"* is a system designed to provide heating, cooling, or ventilation in which one or more air-handling units are used to supply air to a common space or to draw air from a common plenum or space. UMC Section 203.0

96. Buildings of more than 15' in height shall have an inside means of access that meets the design requirements of UMC 904.10.3.3. Please provide. City approval for use of an outside ladder is required.

Note: If you have any questions regarding this Plumbing and Mechanical plan review list please contact Glen Adamek at (858) 560-1468. To speed the review process, note on this list (or a copy) where the corrected items have been addressed on the plans.

ELECTRICAL and ENERGY COMMENTS

PLAN REVIEWER: Eric Jensen

ELECTRICAL (2010 CALIFORNIA ELECTRICAL CODE)

97. The licensed designer must stamp and sign the approved set of the plans.

98. The City of Menifee has adopted an ordinance (2009-24) that restricts the types, style, and amount of outdoor lighting that may be installed for commercial and multiresidential projects. As part of your plan submittal, include all outdoor lighting fixture locations and a description of each fixture type, including manufacturers' catalog cut sheets. This design is unique in that the ordinance was drafted prior to the widespread availability of LED site lighting which is shown to be used for this project. The lumen level, however, of the fixtures exceed the allowable amounts in the ordinance for non-LED lighting. (4050 lumens versus 5562 lumens (lamp). Due to the new style of lamp, you may want to review with the City if their ordinance remains in place or is being modified. I

99. Include a structural pole base detail for the site lighting.

100. I see the Notes as to what buildings parts are what buildings (sheet E1.1) however they do not have common structural footing design. Include the bonding design of the various building sections that results in a common (to the building) ground plane.

101. The main electric Room "D":

    a) Clearances to comply with CEC 110.26(A)(1) and 110.26(C)(2). Review the one door versus two door requirements.

    b) Door swing out from the room and equipped with panic hardware. (Include the proper design on the architectural sheets, as well).

102. GFCI protection is required for all receptacle outlets installed within 6' of the edge of a sink. Please add in the classroom locations, where required.

103. How is the electrical room in building "E" (E112) ventilated such as to dissipate the heat generated by the 300 KVA transformer? (Review all electrical rooms containing transformers for adequate ventilation).

104. Explain the feeder conduit/conductor sizing and the lack of voltage drop considerations on the single line diagram. For example, the ball field feeder is approximately 1,000 feet long (to the jump off point, not including the branch circuits to the pole lights) yet the 150 ampere circuit will require 1/0 conductors which will barely fit interior of a 1 ½" specified conduit?

105. Include voltage drop calculations for the site branch circuit lighting circuits (No. 12 branch circuit conductor sizing?). Be sure to provide a site lighting schedule, there are unnamed fixture types shown on the site layouts.

106. Include a duct bank description for the various feeders from the 3,000 ampere distribution board. Duct bank to include sections with conduit sizing, number, placement, and depth. Review relative location to buildings, footings, etc.

107. Missing exit sign, building "B", second level, The exit sign and egress lighting design for building DE, second floor.

ENERGY CONSERVATION

108. Include the window energy specifications onto the architectural sheet "A10.2". (Window schedule).

109. Provide an LTG design for each (building) permit number.

Note: If you have any questions regarding this Electrical and Energy plan review list please contact Eric Jensen at (858) 560-1468. To speed the review process, note on this list (or a copy) where the corrected items have been addressed on the plans.

SAMPLE

DISABLED ACCESS REVIEW LIST
DEPARTMENT OF STATE ARCHITECT
TITLE 24

The following disabled access items are taken from the 2010 edition of California Building Code, Title 24. Per Section 1.9.1, all publicly and privately funded public accommodations and commercial facilities shall be accessible to persons with disabilities.

NOTE: All Figures and Tables referenced in this checklist are printed in the California Building Code, Title 24.

• WALKS AND SIDEWALKS

1. Walks along an accessible route of travel are required to be ≥48" minimum in width and have slip resistant surfaces, per Section 1133B.7.

   a) The "Legend" on sheet A1.0 calls for 42" wide walks. Please revise.

2. Show that a 36" wide detectable warning material is provided at boundaries between walkways and vehicular ways. Section 1133B.8.5.

• STAIRWAYS AND HANDRAILS

3. At stairs, the handrail on at least one side must be straight (no 90-degree or 180-degree bends). Please check the plans. Section 1133B.4. See 1/A3.6 (Bldg. B), etc.

• DOORS

4. Show on the plans the required 18" strike-side clearance at Door B102, etc.

• SIGNAGE

5. Per Section 1011.3, tactile exit signs shall be required at the following locations:

   a) Wherever basic CBC provisions require exit signs from a room or area to a corridor or hallway. The tactile exit sign shall have the words, "EXIT ROUTE."

   b) Each grade-level exit door. The tactile exit sign shall have the word, "EXIT."

   c) Each exit door that leads directly to a grade-level exterior exit by means of a stairway or ramp. The tactile exit sign shall have the following words as appropriate:

      i) "EXIT STAIR DOWN."

6. Where permanent identification is provided for rooms and spaces, raised letters shall also be provided and shall be accompanied by Braille. Section 1117B.5.

7. Provide a note on the plans stating that the signage requirements of Section 1117B.5 will be satisfied.

- **ALARMS**

8. Per Sections 907.9.1, 1114B.2.2 and 1007.9, when emergency warning systems or fire alarms are provided, there shall also be approved notification appliances for the hearing impaired, installed in accordance with national standards in the following areas:

   i) Classrooms.

   ii) Restrooms

   iii) Corridors

   iv) Multipurpose rooms.

   v) Occupied rooms where ambient noise impairs hearing of the fire alarm

   vi) Lobbies

   vii) Meeting rooms

9. Provide a note on the plans stating that the audible and visual alarms will comply with the provisions of Title 24 Section 907.

End

ESGIL CORPORATION

P.O. BOX 420667
SAN DIEGO, CA 92142
(858) 560-1468

INVOICE FOR SERVICES

DATE _____

TO: City of Moreno Valley
Building & Safety Division
14177 Frederick Street
P.O. Box 88005
Moreno Valley, CA 92552

Our Invoice No.: _____

P.O. No.: _____

INVOICE PERIOD: From thru

This invoice is for the following
Described work:

(see attached list)

Amount of Invoice

Submitted by: _____
ESGIL CORPORATION

Approved by: _____

Invoice payment is 25 calendar days net. Thank you for your business.

SERVICES FOR: CITY OF: Moreno Valley COUNTY OF:			ESGIL CORPORATION 9320 CHESAPEAKE DR. #208 SAN DIEGO, CA 92123 (858) 560-1468		INVOICE No: 03122891 P.O. No.: FROM: 3-1-12 THRU: 3-31-12			
PLAN CHECK NO.	USE	TYPE	VALUE	PLAN CHECK FEE/ HOURS CHARGED	ESGIL SERVICE FEE	DATE PLANS REC'D	DATE 1ST CHECK COMPLETED	WORK DAYS
#####					-	TU 3/20	TU 3/27	#
Job Address								
			TOTAL AMOUNT INVOICED:					

KURT CULVER, S.E.
PRESIDENT, ESGIL CORPORATION

Kurt Culver was formerly the Research Engineer with the City of San Diego Building Inspection Department. His responsibilities included supervision and training of plan check engineers, along with researching complex code issues to develop department policies.

As President of Esgil Corporation, Kurt has the responsibility of overseeing the day-to-day management of the office operation. This duty includes previewing all plans received, assignment of plans based on complexity and workload, consulting with the plan check engineers and reviewing their finished product. He serves as a liaison with clients from government agencies to handle requests. He is also responsible for the continuing program of providing technical training to staff.

Kurt has a Bachelor of Science degree (Civil Engineering) from San Diego State University and is both a licensed Civil Engineer and licensed Structural Engineer in Nevada and California. He has twenty-nine years experience in the interpretation and application of regulatory requirements contained in the building code.

Kurt is active in the Structural Engineers Association of California having served as the Treasurer and Secretary for the Board of Director in San Diego, as the Chairman of the Membership Committee. He is currently serving on the Code Committee.

Kurt also has I.C.C. Certification as a Plans Examiner. He has his teaching credentials in the Community College system where he taught building code classes for many years.

Kurt is completing his twenty-fifth year with Esgil Corporation, during which time he has successfully demonstrated his ability to apply his technical leadership and management skills to the benefit of the public and the clients served by Esgil Corporation.

CHUCK MENDENHALL, S.E.
VICE-PRESIDENT, ESGIL CORPORATION

Chuck Mendenhall was formerly a Senior Structural Engineer with the County of San Diego Department of Planning and Land Use. He has over 30 years of continuous regulatory experience in the building inspection and plan check areas. His responsibilities include supervision and training of plan check engineers, field inspectors and advising field inspectors and plan check staff on complex or unusual design or construction problems. He also served as Chief of the El Cajon branch of Planning and Land Use Department, wherein he managed a staff of 30 planning and inspection personnel responsible for serving East San Diego County.

He has served in progressively more responsible positions starting with the San Diego County Building Department in 1971 as a Junior Civil Engineer and progressing through Assistant Structural Engineer, Associate Structural Engineer and ultimately Senior Structural Engineer. During this progression period he served one year as an Associate Civil Engineer with the San Diego County Department of Sanitation and Flood Control in charge of contract administering and inspection of capital improvement projects. He is thoroughly experienced in all aspects of plan review including residential, commercial and industrial structures.

Chuck matriculated at San Diego State University and has a Bachelor of Science Degree and Master of Science Degree in Civil Engineering. He is a licensed Professional Engineer (Civil and Structural) in Nevada and California, a licensed I.C.C. Building Inspector, Plans Examiner and Electrical Inspector and has his Teaching Credential in the Community College system where he has taught structural design review courses for engineers.

He has demonstrated his ability to effectively and efficiently perform both high level technical and management duties in a large regulatory department.

RICHARD ESGATE
CFO / BOARD CHAIRMAN

Richard Esgate is the CFO and Board Chairman for Esgil Corporation, which provides Building Department Services to 135 cities and counties. Richard is the Building Official for the Cities of Poway and Santee.

Richard has a Bachelor of Science degree from Cal Poly and is a Professional Engineer (Civil).

Richard Esgate has served as the Deputy Director of the County of San Diego Department of Planning and Land Use. He was responsible for the day-to-day management of the 120 staff division composed of the County building inspection function and portions of the County regulatory planning process. Land development operations were conducted in three high capability service delivery centers. Work elements included counter operations, building plan checking operations, field inspection operations, zoning enforcement, minor subdivision processing and receiving all land development applications.

Richard also served in the former County Engineer Department, the former Building Inspection Department and the Department of Sanitation and Flood Control. He has high level management experience in surveying, materials testing, contract management and road construction; in the field, office and plan checking functions of the building department and regulatory planning processes; and in the planning, budgeting and facility maintenance of the San Diego County Flood Control District.

Richard has served on numerous high level task forces where his knowledge and regulatory management skills contributed to improving the government function. He is a highly experienced regulatory services manager.

ESGIL CORPORATION

9320 Chesapeake Drive #208 San Diego, CA 92123
PH: (858) 560-1468 / (800) 983-7445 FAX: (858) 560-1576
web: www.esgil.com / e-mail: mail@esgil.com

STAFF QUALIFICATIONS

RICHARD ESGATE, P.E.
Civil Engineer

41 years building inspection department experience.
Former Deputy Director of the 120 staff San Diego County Building Inspection Division.
California CE# C19792

KURT CULVER, P.E., S.E.
Civil & Structural Engineer

31 years building inspection department experience.
Former Plan Review Civil and Structural Engineer Engineer for San Diego City Building Inspection Department.
I.C.C. Certified Building Official.
I.C.C. Certified Plans Examiner.
Nevada PE/SE# 9272
California SE# S3242
California CE# C34525

CHUCK MENDENHALL, P.E., S.E.
Civil & Structural Engineer, BSCE, MSCE

37 years building inspection department experience
Former Senior Structural Engineer in the San Diego County Building Inspection Plan Review Division
I.C.C. Certified Building Inspector
I.C.C. Certified Electrical Inspector
I.C.C. Certified Plans Examiner
Nevada PE/SE# 019283
California SE# S3828
California CE# S24904

GLEN ADAMEK
Mechanical Engineer, BSME

34 years building inspection department experience
Former Building Inspector and Plan Review Engineer, San Diego County Building Inspection Department
U.P.C. Certified Plumbing Inspector
I.C.C. Certified Building Inspector
I.C.C. Certified Mechanical Inspector
I.C.C. Certified Plans Examiner
CBCI Certified Energy Plans Examiner; Residential and Non-residential

MARK BEAUCHAMP
Bldg Safety Services Manager
Plans Examiner

35 years building department experience
Former Building Official for the City of Vista and City of Pico Rivera
State Certified California Access Specialist (CASp-047)
C.A.B.O. Certified Building Official
I.C.C. Certified Building Official
I.C.C. Certified Plans Examiner
I.C.C. Certified Combination Inspector
I.C.C. Certified Building Inspector
I.C.C. Certified Electrical Inspector
I.C.C. Certified Plumbing Inspector
I.C.C. Certified Mechanical Inspector

Item No. A.12

ESGIL CORPORATION

9320 Chesapeake Drive #208 San Diego, CA 92123
PH: (858) 560-1468 / (800) 983-7445 FAX: (858) 560-1576
web: www.esgil.com / e-mail: mail@esgil.com

STAFF QUALIFICATIONS

WILLIAM ELIZARRARAS
Plans Examiner / Building Inspector

22 years building department experience
Former Plans Examiner for San Diego County Building Department
10 years private sector construction experience
I.C.C. Certified Building Inspector
I.C.C. Certified Plumbing Inspector
I.C.C. Certified Mechanical Inspector
I.C.C. Certified Plans Examiner

RAY FULLER
Plans Examiner / Building Inspector

22 years building department experience
Former Plans Examiner for San Diego County Building Department
I.C.C. Certified Plans Examiner
I.C.C. Certified Mechanical Inspector
I.C.C. Certified Fire Code Inspector

AARON GOODMAN, C.B.O.
Plans Examiner / Building Inspector

36 years building department experience
I.C.C. / C.A.B.O. Certified Building Official
I.C.C. Certified Building Plans Examiner
I.C.C. Certified Mechanical Plans Examiner
I.C.C. Certified Electrical Plans Examiner
I.C.C. Certified Fire Plans Examiner
I.C.C. Certified Plumbing Plans Examiner
I.C.C. Combination Plans Examiner
I.C.C. Certified Fire Inspector I & II
I.C.C. Certified Building Inspector

ERIC JENSEN
Plans Examiner / Building Inspector

22 years building department experience
Former Chief Electrical Inspector, County of San Diego
10 years Foreman Electrician
B.S. Degree San Diego State University
16 years Palomar College, Electrical Code Instructor
I.C.C. Certified Plans Examiner
I.C.C. Certified Plumbing Inspector
I.C.C. Certified Mechanical Inspector
I.C.C. Certified Electrical Inspector
L.E.E.D., Green Associate Certified
C.A.B.E.C. Certified Energy Plans Examiner

TRISH JOHNSON
Plans Examiner / Building Inspector

20 years building department experience
I.C.C. Certified Plumbing Inspector
I.C.C. Accessibility Inspector / Plans Examiner
I.C.C. Certified Plans Examiner
I.C.C. Permit Technician
I.C.C. Building Inspector
I.C.C. Mechanical Inspector

ESGIL CORPORATION

9320 Chesapeake Drive #208 San Diego, CA 92123
PH: (858) 560-1468 / (800) 983-7445 FAX: (858) 560-1576
web: www.esgil.com / e-mail: mail@esgil.com

STAFF QUALIFICATIONS

JIM LAWLER
Plans Examiner / Building Inspector

28 years building department experience
I.C.C. Certified Building Official
I.C.C. Certified Building Plans Examiner UBC
I.C.C. Certified Building Inspector UBC
I.C.C. Certified Plans Examiner
I.C.C. Certified Combination Inspector – Uniform Codes
I.C.C. Certified Electrical Inspector
I.C.C. Certified Mechanical Inspector
I.C.C. Certified Plumbing Inspector

JOHN LE VEY
Field Supervisor
Building Inspector

14 years building department experience
20 years private sector construction experience
10 years (certified) mechanical experience
16 years state licensed plumbing contractor, HER's Certified
I.C.C. Certified Combination Inspector
I.C.C. Certified Building Inspector
I.C.C. Certified Electrical Inspector
I.C.C. Certified Plumbing Inspector
I.C.C. Certified Mechanical Inspector
I.C.C. Certified Plans Examiner

DOUG MOODY
Plans Examiner / Building Inspector

10 years plan review experience
19 years private sector construction experience
State Certified California Access Specialist (CASp-042)
I.C.C. Certified Building Inspector
I.C.C. Certified Electrical Inspector
I.C.C. Certified Plumbing Inspector
I.C.C. Certified Mechanical Inspector
I.C.C. Certified Combination Inspector
I.C.C. Certified Plans Examiner
I.C.C. Certified Building Official

ELETTE NASH
Plans Examiner / Building Inspector

25 years building department experience
15 years building inspection experience
I.C.C. Certified Plans Examiner
I.C.C. Certified Building Inspector
I.C.C. Certified Residential Combination Inspector
I.C.C. Certified Fire Inspector I & II

Item No. A.12

ESGIL CORPORATION

9320 Chesapeake Drive #208 San Diego, CA 92123
PH: (858) 560-1468 / (800) 983-7445 FAX: (858) 560-1576
web: www.esgil.com / e-mail: mail@esgil.com

STAFF QUALIFICATIONS

ALI SADRE, P.E., S.E.
Civil & Structural Engineer

25 years plan review experience, former Plan Review Engineer for San Diego City Building Inspection Department.
Masters Degree in Structures, Georgia Tech
I.C.C. Certified Building Inspector
I.C.C. Certified Plans Examiner
I.C.C. Certified Residential Combination Inspector
California SE# S3715
California PE# C42877

Former Chair of the Structural Engineers Assoc. of Ca (SEAOC) Seismology Committee; President of Structural Engineers Assoc. of San Diego (SEAOSD) 2009-2010; Ca Seismic Safety Commission Member 2007-2011; SEAOC Board Member 2007-2011; Ca Hospital Seismic Safety Board (HSSB); Strong Motion Instrumentation Program (SMIP); City of San Diego Board of Appeals Chairman 2007-2011

STEVE SANDERS
Plans Examiner / Building Inspector

25 years building inspector experience
I.C.C. Certified Plans Examiner
I.C.C. Certified Building Inspector

ADRIAN SILVA
Electrical Engineer / Plans Examiner

5 years plan review experience, former Plan Review Engineer for the City of San Diego Development Services Department
I.C.C. Certified Plans Examiner

DAVID YAO, P.E.
Civil Engineer

28 years building inspection plan review experience, former Plan Review Engineer for the County of Salt Lake, Utah.
I.C.C. Certified Building Inspector
I.C.C. Plumbing Inspector
I.C.C. Fire Code
I.C.C. Special Inspector Masonry
I.C.C. Certified Plans Examiner
7 years of private sector design experience
California PE# C35702

Esgil Corporation does not perform work for the private sector. Limiting our clients to government entities completely avoids any conflict of interest situation.

The above listed staff are Esgil employees. Esgil Corporation does not use "moonlight employees", nor does Esgil Corporation permit its employees to hold outside employment that could result in a conflict of interest.

It should be noted that many of Esgil Corporation's plan review staff have served at the highest levels in building inspection departments and have the needed expertise and knowledge to properly interpret the complex regulations contained in the mandated

CERTIFICATE OF LIABILITY INSURANCE

DATE (MM/DD/YYYY): 4/23/2012

THIS CERTIFICATE IS ISSUED AS A MATTER OF INFORMATION ONLY AND CONFERS NO RIGHTS UPON THE CERTIFICATE HOLDER. THIS CERTIFICATE DOES NOT AFFIRMATIVELY OR NEGATIVELY AMEND, EXTEND OR ALTER THE COVERAGE AFFORDED BY THE POLICIES BELOW. THIS CERTIFICATE OF INSURANCE DOES NOT CONSTITUTE A CONTRACT BETWEEN THE ISSUING INSURER(S), AUTHORIZED REPRESENTATIVE OR PRODUCER, AND THE CERTIFICATE HOLDER.

IMPORTANT: If the certificate holder is an ADDITIONAL INSURED, the policy(ies) must be endorsed. If SUBROGATION IS WAIVED, subject to the terms and conditions of the policy, certain policies may require an endorsement. A statement on this certificate does not confer rights to the certificate holder in lieu of such endorsement(s).

PRODUCER

Cavignac & Associates
450 B Street, Suite 1800
San Diego, CA 92101-8005
License No. OA99520

CONTACT NAME: Certificate Department
PHONE (A/C, No, Ext): 619-234-6848 FAX (A/C, No): 619-234-8601
E-MAIL ADDRESS: certificates@cavignac.com
PRODUCER CUSTOMER ID #: ESGIL-1

INSURED

EsGil Corporation
9320 Chesapeake Drive, #208
San Diego, CA 92123 United States

INSURER(S) AFFORDING COVERAGE	NAIC #
INSURER A: TRAVELERS PROP CAS CO OF AMER	25674
INSURER B: BEAZLEY INS CO INC	37540
INSURER C:	
INSURER D:	
INSURER E:	
INSURER F:	

COVERAGES **CERTIFICATE NUMBER:** 182175 **REVISION NUMBER:**

THIS IS TO CERTIFY THAT THE POLICIES OF INSURANCE LISTED BELOW HAVE BEEN ISSUED TO THE INSURED NAMED ABOVE FOR THE POLICY PERIOD INDICATED. NOTWITHSTANDING ANY REQUIREMENT, TERM OR CONDITION OF ANY CONTRACT OR OTHER DOCUMENT WITH RESPECT TO WHICH THIS CERTIFICATE MAY BE ISSUED OR MAY PERTAIN, THE INSURANCE AFFORDED BY THE POLICIES DESCRIBED HEREIN IS SUBJECT TO ALL THE TERMS, EXCLUSIONS AND CONDITIONS OF SUCH POLICIES. LIMITS SHOWN MAY HAVE BEEN REDUCED BY PAID CLAIMS.

INSR LTR	TYPE OF INSURANCE	ADDL INSR	SUBR WVD	POLICY NUMBER	POLICY EFF (MM/DD/YYYY)	POLICY EXP (MM/DD/YYYY)	LIMITS	
A	GENERAL LIABILITY			6801052T972	9/1/2011	9/1/2012	EACH OCCURRENCE	$ 1,000,000
	[X] COMMERCIAL GENERAL LIABILITY						DAMAGE TO RENTED PREMISES (Ea occurrence)	$ 1,000,000
	[ ] CLAIMS-MADE [X] OCCUR						MED EXP (Any one person)	$ 10,000
	[X] Separation of Insureds	X					PERSONAL & ADV INJURY	$ 1,000,000
	[X] Contractual Liability						GENERAL AGGREGATE	$ 2,000,000
	GEN'L AGGREGATE LIMIT APPLIES PER:						PRODUCTS - COMP/OP AGG	$ 2,000,000
	[ ] POLICY [X] PRO-JECT [ ] LOC						Deductible	$ 0
A	AUTOMOBILE LIABILITY			BA6663M034	9/1/2011	9/1/2012	COMBINED SINGLE LIMIT (Ea accident)	$ 1,000,000
	[X] ANY AUTO						BODILY INJURY (Per person)	$
	[ ] ALL OWNED AUTOS						BODILY INJURY (Per accident)	$
	[ ] SCHEDULED AUTOS						PROPERTY DAMAGE (Per accident)	$
	[ ] HIRED AUTOS							$
	[ ] NON-OWNED AUTOS							$
	[ ] UMBRELLA LIAB [ ] OCCUR						EACH OCCURRENCE	$
	[ ] EXCESS LIAB [ ] CLAIMS-MADE						AGGREGATE	$
	[ ] DEDUCTIBLE							$
	[ ] RETENTION $							$
A	WORKERS COMPENSATION AND EMPLOYERS' LIABILITY			UB0675T169	9/1/2011	9/1/2012	[X] WC STATU-TORY LIMITS [ ] OTH-ER	
	ANY PROPRIETOR/PARTNER/EXECUTIVE OFFICER/MEMBER EXCLUDED? Y / N [ ] (Mandatory in NH)	N / A					E.L. EACH ACCIDENT	$ 1,000,000
	If yes, describe under DESCRIPTION OF OPERATIONS below						E.L. DISEASE - EA EMPLOYEE	$ 1,000,000
							E.L. DISEASE - POLICY LIMIT	$ 1,000,000
B	Professional Liability			V15W0K110601	9/1/2011	9/1/2012	Each Claim	$1,000,000
							Aggregate	$2,000,000

DESCRIPTION OF OPERATIONS / LOCATIONS / VEHICLES (Attach ACORD 101, Additional Remarks Schedule, if more space is required)

Additional Insured coverage applies to General Liability for City of Moreno Valley, the Community Redevelopment Agency of the City of Moreno Valley, and the Moreno Valley Community Services District, their officers, employees and agents per policy form. Prof. Liab. - Claims made, defense costs included within limit.

CERTIFICATE HOLDER

City of Moreno Valley
P.O. Box 88005
Moreno Valley, CA 92552-0805
United States

CANCELLATION

SHOULD ANY OF THE ABOVE DESCRIBED POLICIES BE CANCELLED BEFORE THE EXPIRATION DATE THEREOF, NOTICE WILL BE DELIVERED IN ACCORDANCE WITH THE POLICY PROVISIONS.

AUTHORIZED REPRESENTATIVE

Jeffrey W. Cavignac

ACORD 25 (2009/09) The ACORD name and logo are registered marks of ACORD © 1988-2009 ACORD CORPORATION. All rights reserved.

POLICY NUMBER: 6801052T972 COMMERCIAL GENERAL LIABILITY

THIS ENDORSEMENT CHANGES THE POLICY. PLEASE READ IT CAREFULLY.

BLANKET ADDITIONAL INSURED (ARCHITECTS, ENGINEERS AND SURVEYORS)

This endorsement modifies insurance provided under the following:
COMMERCIAL GENERAL LIABILITY COVERAGE PART

A. The following is added to **WHO IS AN INSURED (Section II):**

Any person or organization that you agree in a "contract or agreement requiring insurance" to include as an additional insured on this Coverage Part, but only with respect to liability for "bodily injury", "property damage" or "personal injury" caused, in whole or in part, by your acts or omissions or the acts or omissions of those acting on your behalf:

a. In the performance of your ongoing operations;

b. In connection with premises owned by or rented to you; or

c. In connection with "your work" and included within the "products-completed operations hazard".

Such person or organization does not qualify as an additional insured for "bodily injury", "property damage" or "personal injury" for which that person or organization has assumed liability in a contract or agreement.

The insurance provided to the additional insured is limited as follows:

d. This insurance does not apply on any basis to any person or organization for which coverage as an additional insured specifically is added by another endorsement to this Coverage Part.

e. This insurance does not apply to the rendering of or failure to render any "professional services".

f. The limits of insurance afforded to the additional insured shall be the limits which you agreed in that "contract or agreement requiring insurance" to provide for that additional insured, or the limits shown in the Declarations for this Coverage Part, whichever are less. This endorsement does not increase the limits of insurance stated in the **LIMITS OF INSURANCE (Section III)** for this Coverage Part.

B. The following is added to Paragraph **a.** of **4. Other Insurance** in **COMMERCIAL GENERAL LIABILITY CONDITIONS (Section IV):**

However, if you specifically agree in a "contract or agreement requiring insurance" that the insurance provided to an additional insured under this Coverage Part must apply on a primary basis, or a primary and non-contributory basis, this insurance is primary to other insurance that is available to such additional insured which covers such additional insured as a named insured, and we will not share with the other insurance, provided that:

(1) The "bodily injury" or "property damage" for which coverage is sought occurs; and

(2) The "personal injury" for which coverage is sought arises out of an offense committed;

after you have entered into that "contract or agreement requiring insurance". But this insurance still is excess over valid and collectible other insurance, whether primary, excess, contingent or on any other basis, that is available to the insured when the insured is an additional insured under any other insurance.

C. The following is added to Paragraph **8. Transfer Of Rights Of Recovery Against Others To Us** in **COMMERCIAL GENERAL LIABILITY CONDITIONS (Section IV):**

We waive any rights of recovery we may have against any person or organization because of payments we make for "bodily injury", "property damage" or "personal injury" arising out of "your work" performed by you, or on your behalf, under a "contract or agreement requiring insurance" with that person or organization. We waive these rights only where you have agreed to do so as part of the "contract or agreement requiring insurance" with such person or organization entered into by you before, and in effect when, the "bodily injury" or "property damage" occurs, or the "personal injury" offense is committed.

D. The following definition is added to **DEFINITIONS (Section V):**

"Contract or agreement requiring insurance" means that part of any contract or agreement under which you are required to include a person or organization as an additional insured on this Coverage Part, provided that the "bodily injury" and "property damage" occurs, and the "personal injury" is caused by an offense committed:

a. After you have entered into that contract or agreement;

b. While that part of the contract or agreement is in effect; and

c. Before the end of the policy period.

© 2007 The Travelers Companies, Inc.
Includes copyrighted material of Insurance Services Office, Inc., with its permission.

EsGil Corporation

In Partnership with Government for Building Safety

CLIENT REFERENCE SHEET

THE FOLLOWING IS A LIST OF SOME OF OUR CLIENTS. THESE INDIVIDUALS COULD HELP YOU EVALUATE THE ADVANTAGES OF OUR SERVICES.

CITY OF CARLSBAD (760) 602-2700
MR. WILL FOSS
BUILDING OFFICIAL
1635 FARADAY AVE.
CARLSBAD, CA 92008

CALIFORNIA STATE UNIV. (562) 951-4590
OFFICE OF THE CHANCELLOR
MR. THOMAS KENNEDY, CHIEF
401 GOLDEN SHORE, 5TH FLOOR
LONG BEACH, CA 90802

CITY OF CORONADO (619) 522-7331
MR. DAVE CALVANI
BUILDING OFFICIAL
1825 STRAND WAY
CORONADO, CA 92118

CITY OF COVINA (626) 858-7236
MR. KYLE RANDALL
BUILDING OFFICIAL
125 E. COLLEGE STREET
COVINA, CA 91723

CITY OF DEL MAR (858) 755-9313
MS. KATHLEEN A. GARCIA
COMMUNITY DEV. DIRECTOR
1050 CAMINO DEL MAR
DEL MAR, CA 92014

CITY OF ENCINITAS (760) 633-2730
MR. PATRICK MURPHY
PLANNING DIRECTOR
505 S. VULCAN AVE.
ENCINITAS, CA 92024-3633

CITY OF HEMET (951) 765-2475
MR. COLIN McNIE
BUILDING OFFICIAL
445 E. FLORIDA AVE.
HEMET, CA 92543-4209

IMPERIAL COUNTY (760) 482-4236
MR. ARMANDO VILLA
DEV. SERVICES DIRECTOR
801 MAIN STREET
EL CENTRO, CA 92243

CITY OF LEMON GROVE (619) 825-3800
MS. CAROL DICK
DIRECTOR, COMMUNITY DEV.
3232 MAIN STREET
LEMON GROVE, CA 91945

NATIONAL CITY (619) 336-4210
MR. LUIS SAINZ
BUILDING OFFICIAL
1243 NATIONAL CITY BLVD.
NATIONAL CITY, CA 91950

CITY OF PALM SPRINGS (760) 323-8242
MR. TERRY TATUM
BUILDING OFFICIAL
3200 E. TAHQUITZ CANYON WAY
PALM SPRINGS, CA 92262

CITY OF POWAY (858) 695-4289
MR. ROBERT MANIS
DIRECTOR OF DEVELOPMENT SVCS
13325 CIVIC CENTER DRIVE
POWAY, CA 92064

CITY OF SAN CLEMENTE (949) 361-6170
MR. MIKE JORGENSON
BUILDING OFFICIAL
910 CALLE NEGOCIO, STE. 100
SAN CLEMENTE, CA 92673

SAN DIEGO COUNTY (858) 694-8834
MR. JEFF REDLITZ
ARCHITECT, GENERAL SERVICES
5555 OVERLAND AVE. #2208
SAN DIEGO, CA 92123-1294

CITY OF SANTEE (619) 258-4100
MR. PEDRO ORSO-DEL GADO
DEV. SERVICES DIRECTOR
10601 MAGNOLIA AVE.
SANTEE, CA 92071-1266

CITY OF SOLANA BEACH (858) 720-2440
MOHAMMAD SAMMAK, P.E.
DIRECTOR OF ENGINEERING
635 SOUTH HIGHWAY101
SOLANA BEACH, CA 92075

City of Avalon

Santa Catalina Island

April 27, 2012

Re: EsGil Corporation Services

To Whom It May Concern:

As the Building Official, Building Inspector and Code Enforcement Officer for the City of Avalon, I wear many hats to manage, regulate and ensure the safety and well-being of the community. Esgil Corporation has allowed me to maintain efficient plan reviews and meet required deadlines with limited resources. Their staff of highly-qualified and experienced professionals offer a broad range of disciplines, providing thorough and comprehensive plan reviews.

Since 2008, the Avalon Building Department has used EsGil Corporation for on-call building plan review and inspection services; we look forward to continuing this relationship.

If you have any questions or would like additional information regarding our experience with EsGil and their staff, please feel fee to contact me at the phone number or e-mail listed below.

Regards,

Bryan P Zuppiger, CBO
Building Official
bzuppiger@cityofavalon.com
Ph: (310) 510-0220

CITY OF
CARLSBAD
Community & Economic Development

www.carlsbadca.gov

April 25, 2012

Re: Reference Letter for EsGil Corporation

To Whom It May Concern:

For over thirty years, EsGil has provided building plan review services for the Carlsbad Building Department. Their company and staff have a respected working history with Carlsbad, assuring that the goals of our department are achieved and the needs of the City are met.

As a coastal city, urban development and environmental regulations in Carlsbad have changed significantly during that time, creating unique challenges for myself and the City staff. As our relationship with EsGil has evolved, so has our ability to meet those challenges. We've built a long-term partnership, providing our community with a service standard of quality, efficiency and integrity.

Please feel free to contact me at 760-602-2716 if you require any additional information regarding our experience with their services.

Sincerely,

Will Foss
Building Official
Will.Foss@carlsbadca.gov

WF:jh

CITY OF CORONADO
COMMUNITY DEVELOPMENT

1825 STRAND WAY
CORONADO, CALIFORNIA 92118
WWW.CORONADO.CA.US

CITY HALL
PHONE: (619) 522-7326
FAX: (619) 522-2418

April 25, 2012

Re: EsGil Corporation – Letter of Recommendation

To Whom It May Concern:

I am writing to provide a reference for EsGil Corporation and to describe the quality of services received by their company and their staff.

EsGil has provided building plan review services to the City of Coronado since 1981, with inspection and counter services beginning in 2009. They've been a valuable resource in meeting our Building Department needs.

The City of Coronado staff strives to provide our community with a complete package of quality, accountable and excellent customer service, while meeting required deadlines and turn-around times. Our long lasting relationship with the EsGil team is due to their proven track record of efficiency, consistency and flexibility.

I would highly recommend using EsGil and their staff as a Building and Safety resource for your community.

Thank you,

Dave Calvani,
Senior Building Inspector,
City of Coronado

dcalvani@coronado.ca.us
Ph: (619) 522-2411

City of Encinitas
Planning and Building Department
Current Planning Division
505 S. Vulcan Avenue, Encinitas, California 92024-3633

August 2, 2010

Richard Esgate
EsGil Corporation
9320 Chesapeake Drive, Suite 208
San Diego, CA 92123

Subject: Letter of Reference

Dear Mr. Esgate:

EsGil Corporation has continually provided full building services for the City of Encinitas since incorporation, 1987. The services you provide are seamless; the customer typically considers EsGil employees as City employees. EsGil staff work well with the various development services departments. They are very responsive to issues, and services are provided in a very expedient manner.

The comments we receive from our customers (via customer comment cards) regarding building services consistently rate the Building Division services as exceptional in all of our categories – availability, courtesy, helpfulness and knowledge. We have been monitoring customer comments for multiple years, and the City's Building Division is one of the top rated divisions for receiving exceptional service scores. You often make the City look good.

The timeliness of plan checks and inspections is greatly appreciated by our customers. You consistently meet your contractual performance measures, which is an example for all City departments to follow.

The overall management of the EsGil employees and the Building Division is also worth noting. Any change of staffing has been efficient and without impact to services. Staffing levels are typically adjusted to keep pace with either an increase or decrease in workload. I have personally worked with EsGil through two periods where development activity dropped significantly (early 1990's and 2009/10), and EsGil's performance through these periods has been well received by the Council, management and the public. You continued to provide the City with needed services.

I have also received commendation from the building industry regarding EsGil's performance. Over the past several years with Encinitas, I have had the pleasure of meeting multiple times with building industry representatives over a variety of issues. When discussing the City's

building services and EsGil's performance, the development community has always been pleased … even saying "we don't want to lose EsGil." In a more formal process, the City reached out to the development community in 2003/04 to ask them "*how are we doing.*" The consultant's report made the following comment: "Esgil and the Building [Division] received the most positive comments of all departments. Participants indicate that they provide good service – fast, predictable, precise, timely, etc."

It has been a personal pleasure working with EsGil all of these years. You have made my job easier. The City has been pleased with EsGil's services, and we hope to continue that relationship in the future. If you have any questions or need additional information, please call me (760/633-2696) or e-mail pmurphy@cityofencinitas.org.

Sincerely,

Patrick Murphy
Director of Planning and Building

CITY OF POWAY

DON HIGGINSON, Mayor
CARL KRUSE, Deputy Mayor
MERRILEE BOYACK, Councilmember
JIM CUNNINGHAM, Councilmember
JOHN MULLIN, Councilmember

August 9, 2010

Kirk Culver
Chief Executive Officer
EsGil Corporation
9320 Chesapeake Drive, Suite 208
San Diego, CA 92123-1355

Dear Mr. Culver:

EsGil has provided building services to the City of Poway since the City incorporated 30 years ago. Your company has provided excellent consultant services without the cost to the City of an in-house building staff.

EsGil building staff members are a very much a part of the City of Poway's Development Services team. They are knowledgeable regarding California Building Codes and regulations, and they have the same local knowledge that our in-house staff members have. We truly appreciate their problem-solving attitude and the overall customer service they provide.

We are fortunate to have EsGil staff working with us. Your staff's work is professional and thorough, and I would recommend EsGil to anyone considering hiring them.

Sincerely,

DEVELOPMENT SERVICES DEPARTMENT

Robert J. Manis
Director of Development Services

Item No. A.12

NON-COLLUSION AFFIDAVIT

STATE OF CALIFORNIA)
) SS
COUNTY OF San Diego)

(NAME) Kurt Culver, affiant being first duly sworn, deposes and says:

That he or she is President of
(sole owner, partner or other proper title)
EsGil Corporation the party making the foregoing Proposal
(Contractor)
that the bid is not made in the interest of, or on behalf of, any undisclosed person, partnership, company, association, organization, or corporation; that the bid is genuine and not collusive or sham; that the bidder has not directly or indirectly induced or solicited any other bidder to put in a false or sham bid, and has not directly or indirectly colluded, conspired, connived, or agreed with any bidder or anyone else to put in a sham bid, or that anyone shall refrain from bidding; that the bidder has not in any manner, directly or indirectly sought by agreement, communication, or conference with anyone to fix the bid price of the bidder or any other bidder, or to fix any overhead, profit, or cost element of the bid price, or of that of any other bidder, or to secure any advantage against the public body awarding the Contract of anyone interested in the proposed contract; that all statements contained in the bid are true; and, further, that the bidder has not, directly or indirectly, submitted his or her bid price or any breakdown thereof, or the contents thereof, or divulged information or data relative thereto, or paid, and will not pay, any fee to any corporation, partnership, company associations, organization, bid depository, or to any member or agent thereof to effectuate a collusive or sham bid (Public Contract Code Section 7106).

Proposer's Name: EsGil Corporation
(print)
Proposer's Address: 9320 Chesapeake Dr Ste. 208
(print)
San Diego, CA 92123

Telephone No.: 858-560-1468

(Signature of Proposer) President (Title)

All signatures must be notarized.

Attach Notary here.

CALIFORNIA JURAT WITH AFFIANT STATEMENT

☑ See Attached Document (Notary to cross out lines 1–6 below)
☐ See Statement Below (Lines 1–5 to be completed only by document signer[s], *not* Notary)

Signature of Document Signer No. 1

Signature of Document Signer No. 2 (if any)

State of California

County of San Diego

Subscribed and sworn to (or affirmed) before me on this

27 (Date) day of APRIL (Month), 2012 (Year), by

(1) _____ (Name of Signer),

proved to me on the basis of satisfactory evidence to be the person who appeared before me (.) (,)

(2) _____ (Name of Signer),

proved to me on the basis of satisfactory evidence to be the person who appeared before me.)

Signature _____ (Signature of Notary Public)

SALLY BYRD
Commission # 1950738
Notary Public - California
San Diego County
My Comm. Expires Sep 30, 2015

Place Notary Seal Above

OPTIONAL

Though the information below is not required by law, it may prove valuable to persons relying on the document and could prevent fraudulent removal and reattachment of this form to another document.

Further Description of Any Attached Document

Title or Type of Document: Non-Collusion Affidavit

Document Date: 4/27/2012 Number of Pages: 2

Signer(s) Other Than Named Above: _____

RIGHT THUMBPRINT OF SIGNER #1	RIGHT THUMBPRINT OF SIGNER #2
Top of thumb here	Top of thumb here

©2007 National Notary Association • 9350 De Soto Ave., P.O. Box 2402 • Chatsworth, CA 91313-2402 • www.NationalNotary.org Item #5910 Reorder: Call Toll-Free 1-800-876-6827

AFFIDAVIT OF NON-CONVICTION

I hereby affirm that:

I am the PRESIDENT (Title) and the duly authorized

Representative of the firm of: ESGIL CORPORATION (Name of Corporation)

Whose address is: 9320 CHESAPEAKE DRIVE #208

SAN DIEGO, CA 92123 And that

I possess the legal authority to make this affidavit on behalf of myself and the firm for which I am acting.

Except as described in paragraph 3 below, neither I nor the above firm, nor to the best of my knowledge, and of its officers, directors, or partners, or any of its employees directory involved in obtaining Contracts with the City have been convicted of, or have plead ***nolo contendere*** to a charge of, or having during the course of an official investigation or other proceeding admitted in writing or under oath acts or omissions which constitute bribery, attempted bribery, or conspiracy to bride under the laws of any State of the Federal government (conduct prior to July 1, 1977 is not required to be reported).

State "none" or, as appropriate, list any convection, plea or admission described in paragraph two above, with the data, court, official, or administrative body; the individuals involved and their position with the firm, and sentence or disposition, if any.

I acknowledge that this affidavit is required to allow the City to make a determination. I acknowledge that, if the representations set forth in the affidavit are not true and correct, the City may terminate ant Contract awarded and may take any other action.

I do solemnly declare and affirm under the penalties of perjury that the contents of this affidavit are true and correct.

Signature: _____ Date: 4/27/12

Printed Name KURT CULVER Title: PRESIDENT

Name of firm: ESGIL CORPORATION

VENDOR INFORMATION

A. PROPOSERS COMPANY INFORMATION **(print or type)**

Company Name: ESGIL CORPORATION

Owner / Manager Name: KURT CULVER

PO Mailing Address: 9320 CHESAPEAKE DRIVE #208

City: SAN DIEGO State CA Zip 92123

Remit to Address (if different from PO mailing address) SAME AS ABOVE

City: _____ State _____ Zip _____

Web Site: www.esgil.com

Phone Number: (858) 560-1468

Fax Number: (858) 560-1576

E-mail Address: kculver@esgil.com

Incorporated? (mark one) Yes X or No ___

Fed. Tax I.D. # or Social # 95-3444018

If not a Corporation, are you a Partnership, LLC, Individual or Joint Venture? N/A

How many years of relevant experience within the scope of this RFP? 32 YEARS

I certify that the information given above is accurate and complete; that the Terms and Conditions as issued by the City of Moreno Valley with this Request for Proposal # VAG-11/12-04 have been fully read, understood, and accepted in total; and that I am a duly authorized agent for quoting purposes for the company named above.

KURT CULVER	PRESIDENT
(Print Quoting Persons Name)	(Title)
(Quoting Persons Signature)	4/30/12 (Date)

REFERENCES

List three (3) references that most closely reflect similar projects and work that your company has worked on within the past five (5) years for a Public or Governmental Agency. **(Type or Print)**

1. Name of Public Agency: CITY OF TEMECULA

   Address: 41000 MAIN STREET

   City: TEMECULA State: CA Zip: 92590

   Contact: MR. RICH JOHNSTON Title: BUILDING OFFICIAL

   Telephone: (951) 694-6444 Email: rich.johnston@cityoftemecula.org

   Service Dates: 1993 - PRESENT

   Brief Summary of Project/Work provided:

   CONTRACT BUILDING DEPARTMENT PLAN REVIEW SERVICES

2. Name of Public Agency: CITY OF SAN JACINTO

   Address: 595 S. SAN JACINTO AVE., BLDG A

   City: SAN JACINTO State: CA Zip: 92583

   Contact: MR. TIM HULTS Title: ACTING BUILDING OFFICIAL

   Telephone: (951) 487-7330 Email: thults@sanjacintoca.us

   Service Dates: 1994 - PRESENT

   Brief Summary of Project/Work provided:

   CONTRACT BUILDING DEPARTMENT PLAN REVIEW SERVICES

3. Name of Public Agency: CITY OF MENIFEE

Address: 29714 HAUN ROAD

City: MENIFEE State: CA Zip: 92586

Contact: MR. TONY ELMO Title: BUILDING OFFICIAL

Telephone: (951) 672-6777 Email: telmo@cityofmenifee.us

Service Dates: 2009 - PRESENT

Brief Summary of Project/Work provided:

CONTRACT BUILDING DEPARTMENT PLAN REVIEW SERVICES

Insert fee proposal here and include signature page of similar information

Company Name: ESGIL CORPORATION
(print)

Authorized Signer: KURT CULVER
(print)

Signature: [signature] Date: 4/30/12

Proposal Requirements:

F. (a)	Initial Plan Reviews*: *(* no charge for rechecks)*	80% of City-Collected Plan Check Fee
F. (b)	Hourly Rates:	See Attached
F. (c)	Expedited/Accellerated Reviews:	1.5 Times the Plan Check / Hourly Fee
F. (d)	Inspection – Normal Hours:	Not Applicable
F. (e)	Inspection – Outside Regular Hours:	Not Applicable
F. (f)	*(missing)*	
F. (g)	Counter – Normal Hours:	Not Applicable
F. (h)	Counter – Outside Regular Hours:	Not Applicable
F. (i)	Other Services:	
	- Revisions	Based on Hourly Rates (attached)
	- Project Meetings (*Outside Esgil Office*)	Based on Hourly Rates (attached)
	- Postage Fees	Included in our Fees
	- Transportation of Plans	Included in our fees

ESGIL CORPORATION
HOURLY RATES

Supervising Structural Engineer	$135.00
CASp Certified Access Examiner	$120.00
LEED Certified Plans Examiner	$120.00
Structural Engineer	$120.00
Civil Engineer	$105.00
Electrical Engineer	$105.00
Mechanical Engineer	$105.00
I.C.C. Plans Examiner	$90.00

Note
Rates are increased by a factor of 1.5 for overtime, and for holiday and weekend assignments.

(Rates are subject to change yearly)

Item No. A.12

ADDENDA ACKNOWLEDGMENT

The undersigned acknowledges receipt of the following ADDENDA and the cost, if any, or such revision has been included in the TOTAL BID of the Bidding Schedule(s). If NONE, WRITE "NONE" ON THE FIRST LINE.

Addendum No.: 1 Dated April 24, 2012 (received)

Addendum No.: _____ Dated _____

Addendum No.: _____ Dated _____

Addendum No.: _____ Dated _____

Addendum No.: _____ Dated _____

Company Name: ESGIL CORPORATION

Address: 9320 CHESAPEAKE DRIVE #208

SAN DIEGO, CA 92123

Telephone No.: (858) 560-1468

Email Address: kculver@esgil.com

By: KURT CULVER
(print)

Signature: _____ Date: 4/30/12

EXHIBIT B

TERMS OF PAYMENT

1. The Contractor's compensation shall not exceed $800,000 per fiscal year.

2. The Contractor will obtain, and keep current during the term of this Agreement, the required City of Moreno Valley business license. Proof of a current City of Moreno Valley business license will be required prior to any payments by the City. Any invoice not paid because the proof of a current City of Moreno Valley business license has not been provided will not incur any fees, late charges, or other penalties. Complete instructions for obtaining a City of Moreno Valley business license are located at: http://www.moval.org/do_biz/biz-license.shtml

3. The Contractor will electronically submit an invoice to the City as provided in this Agreement for progress payments along with documentation evidencing services completed to date. The progress payment is based on actual time and materials expended in furnishing authorized professional services since the last invoice. At no time will the City pay for more services than have been satisfactorily completed and the City's determination of the amount due for any progress payment shall be final. The Contractor will submit all original invoices to Accounts Payable staff at AccountsPayable@moval.org

   Accounts Payable questions can be directed to (951) 413-3073.

   Copies of invoices may be Copies of invoices may be submitted to the Community & Economic Development Department at susanc@moval.org or calls directed to (951) 413-3350.

4. The Contractor agrees that City payments will be received via Automated Clearing House (ACH) Direct Deposit and that the required ACH Authorization form will be completed prior to any payments by the City. Any invoice not paid because the completed ACH Authorization Form has not been provided will not incur any fees, late charges, or other penalties. The ACH Authorization Form is located at: http://www.moval.org/city_hall/forms.shtml#bf

5. The minimum information required on all invoices is:

   A. Vendor Name, Mailing Address, and Phone Number
   B. Invoice Date
   C. Vendor Invoice Number
   D. City-provided Reference Number (e.g. Project, Activity)

E. Detailed work hours by class title (e.g. Manager, Technician, or Specialist), services perfor med and rates, explicit portion of a contract amount, or detailed billing infor mation that is sufficient to justify the invoice amount; single, lump amounts without detail are not acceptable.

6. The City shall pay the C ontractor for all invoiced, authorized professional services within thirty (30) days of receipt of the invoice for same.

APPROVALS	
BUDGET OFFICER	
CITY ATTORNEY	
CITY MANAGER	

Report to City Council

TO: Mayor and City Council

FROM: Ahmad R. Ansari, P.E., Public Works Director/City Engineer and Barry Foster, Community & Economic Development Director

AGENDA DATE: June 26, 2012

TITLE: PA11-0009 – COMMERCIAL DEVELOPMENT – ACCEPT THE AGREEMENT AND BONDS FOR PUBLIC IMPROVEMENTS

NORTH SIDE OF IRIS AVENUE, WEST OF OLIVER STREET

Developer: Kaiser Foundation Health Plan, Inc. &
Kaiser Foundation Hospitals
27300 Iris Avenue
Moreno Valley, CA 92555

RECOMMENDED ACTION

Staff recommends that the City Council:

1. Accept the Agreement and Bonds for Public Improvements.

2. Authorize the Mayor to execute the Agreement.

3. Direct the City Clerk to forward the signed Agreement to the County Recorder's Office for recordation.

4. Authorize the City Engineer to execute any future time extension amendments to the agreement, subject to City Attorney approval, if the required public improvements are not completed within said timeframe.

BACKGROUND

On July 14, 2011, the Planning Commission of the City of Moreno Valley approved project number PA11-0009. The proposed project is for a 74,425 square foot 3 story medical office building located adjacent to the existing Kaiser Hospital.

DISCUSSION

The developer has completed and submitted an Agreement for Public Improvements. The developer agrees to perform and complete all of the required street improvements within twenty-four (24) months of the date the agreement is executed. The City Engineer may execute any future amendments to the agreement, subject to City Attorney approval, if the required street improvements are not completed within said timeframe. The public street improvements include but are not limited to asphalt pavement, curb, gutter, sidewalk, driveway approaches, street lights, and landscaping. Accompanying the agreement are a Faithful Performance Bond in the amount of $522,000 and a Material and Labor Bond in the amount of $261,000 issued by Travelers Casualty and Surety Company of America.

ALTERNATIVES

Not applicable.

FISCAL IMPACT

No fiscal impact is anticipated.

CITY COUNCIL GOALS

PUBLIC FACILITIES AND CAPITAL PROJECTS:
Ensure that needed public facilities, roadway improvements, and other infrastructure improvements are constructed and maintained.

NOTIFICATION

Publication of agenda.

EXHIBITS

Exhibit “A” - Vicinity Map
Exhibit “B” - Agreement for Public Improvements
Exhibit “C” - Faithful Performance Bond
Exhibit “D” - Material and Labor Bond

Prepared By
Liz Plazola
Sr. Administrative Assistant

Department Head Approval
Ahmad Ansari, P.E.
Public Works Director/City Engineer

Concurred By
Mark W. Sambito, P.E.
Engineering Division Manager

Concurred By
Barry Foster
Community & Economic Development Director

Council Action	
Approved as requested:	Referred to:
Approved as amended:	For:
Denied:	Continued until:
Other:	Hearing set for:

This page intentionally left blank.

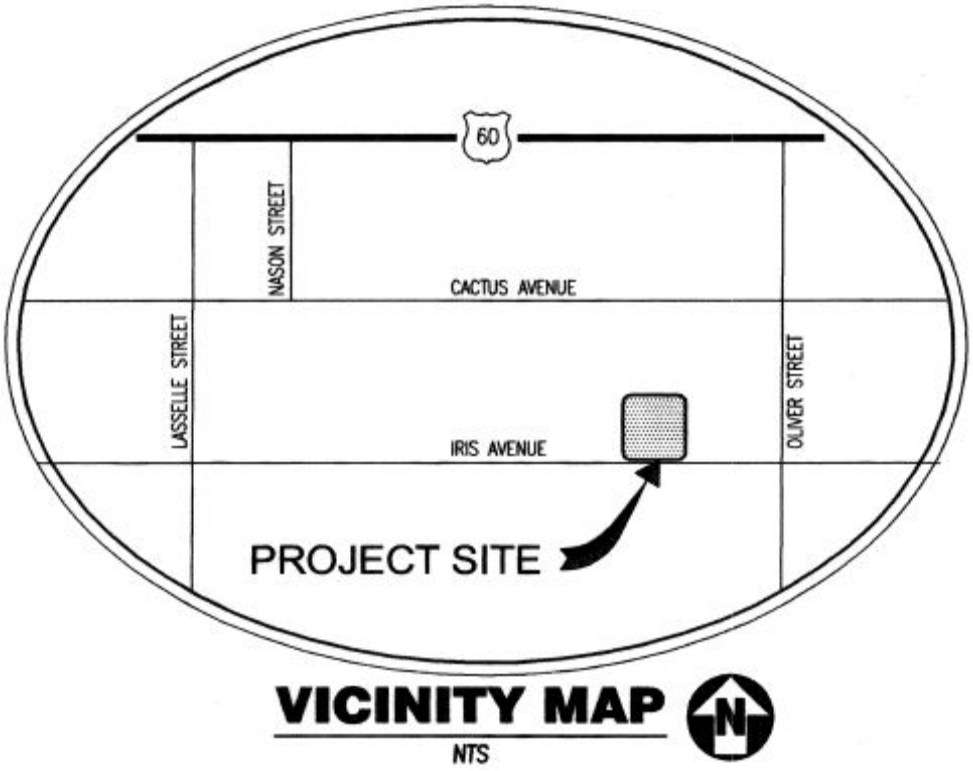

VICINITY MAP

NTS

CITY OF MORENO VALLEY **COMMUNITY & ECONOMIC DEVELOPMENT DEPARTMENT - LAND DEVELOPMENT** **EXHIBIT "A"**	**PA11-0009**

W:\LandDev\MANAGEMENT ASSISTANT\Staff Reports\2012\6-26-12 - PA11-0009 - Exhibit A.doc

This page intentionally left blank.

RECORDING REQUESTED BY:
City of Moreno Valley

WHEN RECORDED, RETURN TO:

CITY OF MORENO VALLEY
City Clerk
P. O. Box 88005
Moreno Valley, CA 92552-0805

No recording fee per Government Code, Section 6103

This space for Recorder's use only.

AGREEMENT FOR PUBLIC IMPROVEMENTS
FOR
PROJECT NO. PA11-0009

This Agreement, made and entered into by and between the City of Moreno Valley , State of California , hereinafter called City, and **Kaiser Foundation Health Plan, Inc. & Kaiser Foundation Hospitals**, herein after called Developer, on the date the City signs this agreement.

WITNESSETH:

FIRST: Developer, for and in consideration of the approval by the City of the final map of that certain land division, or that certain other land development project, known as **PA11-0009** agrees, at Developer's own expense, to furnish all labor, equipment and material necessary, and within **TWENTY-FOUR (24)** months from the date this Agreement is executed, to perform and complete in a good and workmanlike manner, all of the required improvements in accordance with those improvement plans for said project which have been approved by the City Engineer, and are on file in the office of the City Engineer, and to do all work incidental thereto in accordance with the standards set forth in City ordinances and regulations, and pay all costs of engineering necessary in connection therewith, which are expressly made a part of this Agreement. All of the above required work shall be done under the inspection of and to the satisfaction of the City Engineer, and shall not be deemed complete until approved and accepted as complete by the City. Developer further agrees to guarantee the required improvements for a period of one year following acceptance by the City and during this one year period to repair and replace, to the satisfaction of the City Engineer, any defective work or labor done or defective materials furnished. Developer shall complete the improvements described in this paragraph pursuant to Section 66462, Government Code. Developer shall also complete any offsite improvements required as a condition of approval and with plans approved by the City Engineer at such time as the City acquires an interest in the land which will permit the improvements to be made, and the Developer waives the 120 day time limitation set forth in Section 66462.5, Government Code.

Security to guarantee the performance of this agreement shall be in the following amounts:

Faithful Performance security shall be in the sum of **FIVE HUNDRED TWENTY-TWO THOUSAND AND NO/100** Dollars (*****$522,000.00*****). The estimated cost of said work and improvements, pursuant to the Preliminary Estimate of Cost labeled Exhibit A attached hereto.

Labor and Material security shall be in the sum of **TWO HUNDRED SIXTY-ONE THOUSAND AND NO/100** Dollars (*****$261,000.00*****). The estimated cost securing payment of labor and materials is fifty (50) percent of the total cost estimate of the improvements.

SECOND: Developer agrees to pay to the City the actual cost of such inspection of the works and improvements as may be required by the City Engineer. Developer further agrees that, if suit is brought upon this Agreement or any bond guaranteeing the completion of the required improvements, all costs and reasonable expenses and fees incurred by the City in successfully enforcing such obligations shall be paid by Developer and guaranteed by the surety in addition to the face amount of the security, including reasonable attorney's fees, and that, upon entry of judgment, such costs, expenses and fees shall be taxed as costs and included in any judgment rendered.

Exhibit "B"

THIRD: City shall not, nor shall any officer or employee of City, except for its or their sole negligence, be liable or responsible for any accident, loss or damage happening or occurring to the works specified in this Agreement prior to the completion and approval thereof, nor shall City or any officer or employee thereof, be liable for any persons or property injured by reason of the nature of the work, or by reason of the acts or omissions of Developer, his agents or employees, in the performance of the work, and all of said liabilities are assumed by Developer. Developer agrees to protect, defend and hold harmless City and the officers and employees thereof from all loss, liability or claim because of, or arising out of the acts or omissions of Developer, his agents and employees, in the performance of this Agreement, or arising out of the use of any patent or patented article in the performance of this Agreement.

FOURTH: The Developer hereby grants to the City and/or to any authorized agent or employee of the City, the irrevocable permission to enter upon the lands of the above-referenced land division for the purpose of completing the improvements. This permission shall terminate in the event that the Developer has completed the work within the time specified or any extension thereof granted by the City.

FIFTH: Developer agrees at all times, up to the completion and acceptance of the improvements by the City, to give good and adequate warning to the traveling public of each and every dangerous condition caused by the construction of the improvements, and to protect the traveling public from such defective or dangerous conditions. The Developer shall keep all traveled ways that are a part of, or affected by the construction of this project free and clear of mud, dirt and debris and shall provide twice monthly street sweeping service. A copy of the contract for street sweeping service shall be provided to the City. The Developer's obligation under this provision shall be secured by the bonds securing performance of this Agreement.

SIXTH: The Developer, his agents and employees, shall give notice to the City Engineer at least 48 hours before beginning any work and shall furnish said City Engineer all reasonable facilities for obtaining full information with respect to the progress and manner of work.

SEVENTH: If the Developer, or his agents or employees, neglects, refuses, or fails to prosecute the work with such diligence as to insure its completion within the specified time, or within such extensions of time as have been granted by the City, or if the Developer violates, neglects, refuses, or fails to perform satisfactorily any of the provisions of the plans and specifications, he shall be in default of this Agreement and notice in writing of such default shall be served upon him. The City Council shall have the power, on recommendation by the City Engineer, to terminate all rights of the Developer because of such default. The determination by the City Engineer of the question as to whether any of the terms of the Agreement or specifications have been violated, or have not been performed satisfactorily, shall be conclusive upon the Developer, and any and all parties who may have any interest in the Agreement or any portion thereof. The foregoing provisions of this section shall be in addition to all other rights and remedies available to the City under law.

EIGHTH: Developer agrees to file with City, prior to the date this Agreement is executed, a good and sufficient improvement security in an amount not less than the estimated cost of the work and improvements for the faithful performance of the terms and conditions of this Agreement, and good and sufficient security for payment of labor and materials in the amount prescribed by City ordinances and regulations to secure the claims to which reference is made in Title 15 (commencing with Section 3082) of Part 4 of Division 3 of the Civil Code of the State of California. Developer agrees to renew each and every said bond or bonds with good and sufficient sureties or increase the amounts of said bond or bonds, or both, within ten (10) days after being notified by the City Engineer that the sureties or amounts are insufficient. Notwithstanding any other provision herein, if Developer fails to take such action as is necessary to comply with said notice, he shall be in default of this Agreement unless all required improvements are completed within ninety (90) days of the date on which the City Engineer notified the Developer of the insufficiency of said bonds. Developer reserves the right to substitute the form of security in accordance with the City's Municipal Code at anytime during the term of this agreement, subject to approval by the City Engineer and City Attorney.

NINTH: It is further agreed by and between the parties hereto, including the surety or sureties on the bonds securing this Agreement that, in the event it is deemed necessary to extend the time of completion of the work contemplated to be done under this Agreement, extensions of time **may** be granted by the City from time to time, either at its own option, or upon request of Developer, and such extensions shall in no way affect the validity of this Agreement or release the surety or sureties on said bonds, Developer further agrees to maintain the aforesaid bonds in full force and effect during the terms of this Agreement, including any extensions of time as may be granted therein.

TENTH: It is understood and agreed by the parties hereto that if any part, term or provision of this Agreement is by the courts held to be unlawful and void, the validity of the remaining portions shall not be affected and the rights and obligations of the parties shall be construed and enforced as if the Agreement did not contain the particular part, term or provision held to be invalid.

ELEVENTH: Any notice or notices required or permitted to be given pursuant to this Agreement shall be served on the other party by mail, postage prepaid, at the following addresses:

City:
City Engineer
P.O. Box 88005
14177 Frederick
Moreno Valley, CA 92552-0805

Developer:
Kaiser Foundation Health Plan, Inc. &
Kaiser Foundation Hospitals
27300 Iris Avenue
Moreno Valley, CA 92555

IN WITNESS WHEREOF Developer has affixed his name, address and seal.

Date approved by the City: _____

Kaiser Foundation Health Plan & Kaiser Foundation Hospitals:
Developer

BY: _____
Signature

STEVEN DOSHAY
Print/Type Name

ASSISTANT SECRETARY
Title

BY: _____
Signature

Carlos Zaragoza
Print/Type Name

Assistant Secretary
Title

ATTEST:
CITY CLERK
OF THE CITY OF MORENO VALLEY

By: _____
City Clerk

(SEAL)

CITY OF MORENO VALLEY

By: _____
Mayor

APPROVED AS TO FORM:
CITY ATTORNEY

Date: _____

By: _____
City Attorney

NOTE: TWO SIGNATURES ARE REQUIRED FOR CORPORATIONS UNLESS CORPORATE DOCUMENTS ARE PROVIDED THAT INDICATE OTHERWISE.

SIGNATURES OF DEVELOPER MUST BE EXECUTED IN QUADRUPLICATE AND THE EXECUTION OF THE ORIGINAL COPY MUST BE ACKNOWLEDGED BEFORE A NOTARY
ORIGINAL - CITY CLERK; PINK - DEVELOPER; GREEN - SURETY; BLUE - PROJECT FILE

W:\LandDev\MANAGEMENT ASSISTANT\Agreement Bond Packets\PA11-0009 - Agreement.doc

State of California)
County of Los Angeles)

CALIFORNIA ALL-PURPOSE CERTIFICATE OF ACKNOWLEDGMENT

On April 4, 2012 before me, Grace S. Lee,
(here insert name and title of the officer)

personally appeared Steven Doshay,

who proved to me on the basis of satisfactory evidence to be the person(s) whose name(s) is/are subscribed to the within instrument and acknowledged to me that he/she/they executed the same in his/her/their authorized capacity(ies), and that by his/her/their signature(s) on the instrument the person(s), or the entity upon behalf of which the person(s) acted, executed the instrument.

I certify under PENALTY OF PERJURY under the laws of the State of California that the foregoing paragraph is true and correct.

WITNESS my hand and official seal.

NRO1 GRACE S. LEE COMM. #1874691 Notary Public - California Los Angeles County My Comm. Expires Dec. 25, 2013 NRO1

Signature _____ (Seal)

OPTIONAL INFORMATION

Although the information in this section is not required by law, it could prevent fraudulent removal and reattachment of this acknowledgment to an unauthorized document and may prove useful to persons relying on the attached document.

Description of Attached Document

The preceding Certificate of Acknowledgment is attached to a document

titled/for the purpose of _____,

containing _____ pages, and dated _____.

The signer(s) capacity or authority is/are as:

- ☐ Individual(s)
- ☐ Attorney-in-Fact
- ☐ Corporate Officer(s) _____ Title(s)
- ☐ Guardian/Conservator
- ☐ Partner - Limited/General
- ☐ Trustee(s)
- ☐ Other: _____

representing: _____ Name(s) of Person(s) or Entity(ies) Signer is Representing

Additional Information

Method of Signer Identification

Proved to me on the basis of satisfactory evidence:
○ form(s) of identification ○ credible witness(es)

Notarial event is detailed in notary journal on:
Page # _____ Entry # _____

Notary contact: _____

Other

☐ Additional Signer(s) ☐ Signer(s) Thumbprint(s)

☐ _____

State of California)

County of Los Angeles)

CALIFORNIA ALL-PURPOSE CERTIFICATE OF ACKNOWLEDGMENT

On April 13, 2012 before me, Grace S. Lee,
(here insert name and title of the officer)

personally appeared Carlos Zaragoza,

who proved to me on the basis of satisfactory evidence to be the person(s) whose name(s) is/are subscribed to the within instrument and acknowledged to me that he/she/they executed the same in his/her/their authorized capacity(ies), and that by his/her/their signature(s) on the instrument the person(s), or the entity upon behalf of which the person(s) acted, executed the instrument.

I certify under PENALTY OF PERJURY under the laws of the State of California that the foregoing paragraph is true and correct.

WITNESS my hand and official seal.

NRO1 GRACE S. LEE COMM. #1874691 Notary Public · California Los Angeles County My Comm. Expires Dec. 25, 2013 NRO1

Signature Grace Lee

(Seal)

OPTIONAL INFORMATION

Although the information in this section is not required by law, it could prevent fraudulent removal and reattachment of this acknowledgment to an unauthorized document and may prove useful to persons relying on the attached document.

Description of Attached Document

The preceding Certificate of Acknowledgment is attached to a document

titled/for the purpose of _____,

containing _____ pages, and dated _____.

The signer(s) capacity or authority is/are as:

- ☐ Individual(s)
- ☐ Attorney-in-Fact
- ☐ Corporate Officer(s) _____ Title(s)
- ☐ Guardian/Conservator
- ☐ Partner - Limited/General
- ☐ Trustee(s)
- ☐ Other: _____

representing: _____ Name(s) of Person(s) or Entity(ies) Signer is Representing

Additional Information

Method of Signer Identification

Proved to me on the basis of satisfactory evidence:
☐ form(s) of identification ☐ credible witness(es)

Notarial event is detailed in notary journal on:
Page # _____ Entry # _____

Notary contact: _____

Other _____

☐ Additional Signer(s) ☐ Signer(s) Thumbprint(s)

☐ _____

© Copyright 2007 Notary Rotary, Inc. 925 29th St., Des Moines, IA 50312-3612 Form ACK03. 10/07. To re-order, call toll-free 1-877-349-6588 or visit us on the Internet at http://www.notaryrotary.com

1/25/12
VBG

EXHIBIT "A"
ENGINEER'S ESTIMATE

PROJECT: PA11-0009
0
Kaiser Permanente

DATE: 08/01/11
PREPARED BY: Vince Giron

PUBLIC PAVEMENT SECTIONS

TYPE			QUANTITY	UNIT	UNIT PRICE	TOTAL
Street Work - Non DIF Non TUMF						
Roadway Excavation			0	C.Y.	29.00	0
A.B. Class II - Street 1	1	Thickness (ft.)				
	100	S.F.	7	Ton	33.00	231
A.C. - Street 1	0.5	Thickness (ft.)				
	100	S.F.	3	Ton	80.00	240
Roadway Excavation			0	C.Y.	29.00	0
A.B. Class II - Street 2	0.67	Thickness (ft.)				
	1200	S.F.	58	Ton	33.00	1,914
A.C. - Street 2	0.25	Thickness (ft.)				
	1200	S.F.	21	Ton	80.00	1,680
Roadway Excavation			0	C.Y.	29.00	0
A.B. Class II - Street 3	0	Thickness (ft.)				
	0	S.F.	0	Ton	33.00	0
A.C. - Street 3	0	Thickness (ft.)				
	0	S.F.	0	Ton	80.00	0
Roadway Excavation			0	C.Y.	29.00	0
A.B. Class II - Street 4	0	Thickness (ft.)				
	0	S.F.	0	Ton	33.00	0
A.C. - Street 4	0	Thickness (ft.)				
	0	S.F.	0	Ton	80.00	0
Street Work - DIF						
Roadway Excavation			0	C.Y.	29.00	0
A.B. Class II - Street 1	0	Thickness (ft.)				
	0	S.F.	0	Ton	33.00	0
A.C. - Street 1	0	Thickness (ft.)				
	0	S.F.	0	Ton	80.00	0
Roadway Excavation			0	C.Y.	29.00	0
A.B. Class II - Street 2	0	Thickness (ft.)				
	0	S.F.	0	Ton	33.00	0
A.C. - Street 2	0	Thickness (ft.)				
	0	S.F.	0	Ton	80.00	0
Roadway Excavation			0	C.Y.	29.00	0
A.B. Class II - Street 3	0	Thickness (ft.)				
	0	S.F.	0	Ton	33.00	0
A.C. - Street 3	0	Thickness (ft.)				
	0	S.F.	0	Ton	80.00	0
Roadway Excavation			0	C.Y.	29.00	0
A.B. Class II - Street 4	0	Thickness (ft.)				
	0	S.F.	0	Ton	33.00	0
A.C. - Street 4	0	Thickness (ft.)				
	0	S.F.	0	Ton	80.00	0
Street Work - TUMF						
Roadway Excavation			0	C.Y.	29.00	0
A.B. Class II - Street 1	0	Thickness (ft.)				
	0	S.F.	0	Ton	33.00	0
A.C. - Street 1	0	Thickness (ft.)				
	0	S.F.	0	Ton	80.00	0
Roadway Excavation			0	C.Y.	29.00	0
A.B. Class II - Street 2	0	Thickness (ft.)				
	0	S.F.	0	Ton	33.00	0
A.C. - Street 2	0	Thickness (ft.)				
	0	S.F.	0	Ton	80.00	0
Roadway Excavation			0	C.Y.	29.00	0
A.B. Class II - Street 3	0	Thickness (ft.)				
	0	S.F.	0	Ton	33.00	0
A.C. - Street 3	0	Thickness (ft.)				
	0	S.F.	0	Ton	80.00	0
Roadway Excavation			0	C.Y.	29.00	0
A.B. Class II - Street 4	0	Thickness (ft.)				
	0	S.F.	0	Ton	33.00	0
A.C. - Street 4	0	Thickness (ft.)				
	0	S.F.	0	Ton	80.00	0
					SUBTOTAL:	4,065

1/25/12
VBG

EXHIBIT "A"
ENGINEER'S ESTIMATE

DATE: **08/01/11**
PREPARED BY: **Vince Giron**

PROJECT: **PA11-0009**
0 **PUBLIC STREET WORK**
Kaiser Permanente

TYPE	QUANTITY	UNIT	UNIT PRICE	TOTAL
Offsite Street Work				
Pavement				
Grind & Pave 0.15'	0	S.F.	3.25	0
A.C. Cap/Overlay	0	Ton	80.00	0
Slurry Seal (Based on $150/Ton Type II)	0	S.Y.	2.25	0
Paving Fabric	0	S.Y.	1.20	0
Sawcut	60	L.F.	3.00	180
Utility Trench	0	L.F.	17.00	0
Trench Repaving	0	S.F.	12.00	0
Redwood Header	0	L.F.	6.00	0
A.C. Berm - 6"	0	L.F.	10.00	0
A.C. Berm - 8"	0	L.F.	15.00	0
Adjust M.H. to Grade	0	EA.	800.00	0
Adjust Water Valve to Grade	0	EA.	400.00	0
Remove & Dispose Existing Pavement & Base	2580	SF	3.00	7,740
Remove Existing Curb & Gutter	0	L.F.	12.00	0
Concrete				
P.C.C. Paving - 6"	0	S.F.	6.50	0
P.C.C. Paving - 8"	0	S.F.	10.50	0
Curb and Gutter - 6"	0	L.F.	25.00	0
Curb and Gutter - 8"	120	L.F.	30.00	3,600
Curb and Gutter - 8" (DIF Street Name)	0	L.F.	30.00	0
Curb and Gutter - 8" (TUMF Street Name)	0	L.F.	30.00	0
Curb Only - 6"	0	L.F.	20.00	0
Curb Only - 8"	225	L.F.	25.00	5,625
Curb Only - 8" (DIF Street Name)	0	L.F.	25.00	0
Curb Only - 8" (TUMF Street Name)	0	L.F.	25.00	0
A.C. Curb 6"	0	L.F.	12.00	0
A.C. Curb 8"	0	L.F.	15.00	0
Cross Gutter and Spandrel	1400	S.F.	10.25	14,350
Sidewalk	4650	S.F.	4.25	19,763
Sidewalk (DIF Street Name)	0	S.F.	7.00	0
Sidewalk (TUMF Street Name)	0	S.F.	7.00	0
Median Stamped Concrete	0	S.F.	14.00	0
Driveway Approach - 6"	0	S.F.	6.50	0
Driveway Approach - 8"	5410	S.F.	10.50	56,805
Wheelchair Ramp	3	EA.	2,600.00	7,800
Alley Approach - 8"	0	S.F.	10.25	0
1/2 Alley Apron	0	S.F.	10.25	0
Barricade	0	L.F.	100.00	0
Bus Bay	0	EA.	15,000.00	0
Miscellaneous				
Relocate Power Poles	0	EA.	30,000.00	0
Relocate Power Poles (DIF Street Name)	0	EA.	30,000.00	0
Erosion Control	0	AC	5,000.00	0
Walls - Masonry: 6' Maximum	0	L.F.	100.00	0
Walls - Retaining: 6' Maximum	0	L.F.	150.00	0
Reinforced P.C.C. Retaining Walls	0	C.Y.	780.00	0
				0
			SUBTOTAL	115,863
Traffic Improvements (Plan Checked by Trans. Eng'rg.staff/Inspected by LDD staff)				
Traffic Striping/raised pavement markers	0	L.S.	–	0
Traffic Striping (DIF Street)	1	L.S.	16656	16,656
Street Name Sign	0	EA.	500.00	0
Stop Sign	0	EA.	200.00	0
Signs and Posts	0	EA.	200.00	0
Signs and Posts (DIF Street -Perris Blvd)	0	EA.	200.00	0
Street Sweeping Sign	0	EA.	200.00	0
Warning Markers - Type L, Type N	0	EA.	100.00	0
Traffic Control	0	L.S.	10000	0
Traffic Control (DIF Street Name)	0	L.S.	10000	0
Traffic Signal PB-Adjust to Grade	0	EA.	800.00	0
Metal Guard Rail	0	L.F.	90.00	0
			SUBTOTAL:	16,656
Bondable Street Work Only (not plan checked)				
Undergrounding of Utilities	0	L.F.	198.00	0
Cluster Mail Boxes	0	EA.	4,500.00	0
Relocate Mailbox	0	EA.	350.00	0
Relocate Cluster Mailbox	0	EA.	1,200.00	0
Monuments	0	EA.	300.00	0
Relocate Trees	0	EA.	2,500.00	0
			SUBTOTAL:	0

Item No. A.13

1/25/12
VBG

EXHIBIT "A"
ENGINEER'S ESTIMATE

PROJECT: PA11-0009
0
Kaiser Permanente

DATE: 08/01/11
PREPARED BY: Vince Giron

PUBLIC STREET WORK (CONTINUED)

TYPE	QUANTITY	UNIT	UNIT PRICE	TOTAL
Special Districts				
Landscaping - Medians	0	S.F.	6.00	0
Landscaping - Parkways	4350	S.F.	6.00	26,100
Street Lights (9500 lumen)	0	EA.	5,000.00	0
Street Lights (22000 lumen)	0	EA.	6,000.00	0
			SPECIAL DISTRICTS SUBTOTAL:	26,100
Moreno Valley Utilities				
Electrical Utility Infrastructure	0	L.S.	0.00	0
			MVU SUBTOTAL:	0
Water Quality Basin				
Landscaping	0	S.F.	6.00	0
Filtration Devices	0	EA	0	0
Access Ramp PCC	0	S.F.	0	0
Low-Flow Pipe System	0	L.F.	0	0
Headwalls	0	EA	0	0
Outlets	0	EA	0	0
Risers	0	EA	0	0
Forebay PCC	0	S.F.	0	0
Toe of slope protection PCC	0	S.F.	20.00	0
			WQB SUBTOTAL:	0
Transportation Engineering				
Traffic Signal New (Interconnect, Controller, Software, Initial Coordination	1	EA.	272,000.00	272,000
Traffic Signal Modification	0	L.S.	0	0
Traffic Signal Interconnect (Existing Signals Only)	0	L.F.	30.00	0
			TRANSPORTATION SUBTOTAL:	272,000

1/25/12
VBG

EXHIBIT "A"
ENGINEER'S ESTIMATE

PROJECT: **PA11-0009**
0
Kaiser Permanente

PUBLIC STORM DRAIN SYSTEM

DATE: **08/01/11**
PREPARED BY: **Vince Giron**

TYPE	QUANTITY	UNIT	UNIT PRICE	TOTAL
Pipe				
12" Reinforced Concrete Pipe	0	L.F.	130.00	0
18" Reinforced Concrete Pipe	0	L.F.	140.00	0
24" Reinforced Concrete Pipe	0	L.F.	160.00	0
24" Reinforced Concrete Pipe (DIF Street Name)	0	L.F.	160.00	0
30" Reinforced Concrete Pipe	0	L.F.	180.00	0
36" Reinforced Concrete Pipe	0	L.F.	190.00	0
39" Reinforced Concrete Pipe	0	L.F.	200.00	0
42" Reinforced Concrete Pipe	0	L.F.	210.00	0
48" Reinforced Concrete Pipe	0	L.F.	250.00	0
54" Reinforced Concrete Pipe	0	L.F.	300.00	0
60" Reinforced Concrete Pipe	0	L.F.	350.00	0
66" Reinforced Concrete Pipe	0	L.F.	375.00	0
72" Reinforced Concrete Pipe	0	L.F.	414.00	0
78" Reinforced Concrete Pipe	0	L.F.	459.00	0
84" Reinforced Concrete Pipe	0	L.F.	505.00	0
90" Reinforced Concrete Pipe	0	L.F.	557.00	0
96" Reinforced Concrete Pipe	0	L.F.	613.00	0
102" Reinforced Concrete Pipe	0	L.F.	671.00	0
108" Reinforced Concrete Pipe	0	L.F.	724.00	0
114" Reinforced Concrete Pipe	0	L.F.	785.00	0
12" HDPE	0	L.F.	45.00	0
18" HDPE	0	L.F.	50.00	0
24" HDPE	0	L.F.	55.00	0
30" HDPE	0	L.F.	60.00	0
36" HDPE	0	L.F.	70.00	0
42" HDPE	0	L.F.	80.00	0
48" HDPE	0	L.F.	90.00	0
54" HDPE	0	L.F.	125.00	0
60" HDPE	0	L.F.	140.00	0
4" PVC SCH. 40	0	L.F.	25.00	0
4" PVC SCH. 80	0	L.F.	30.00	0
6" PVC SCH. 40	0	L.F.	30.00	0
6" PVC SCH. 80	0	L.F.	35.00	0
8" PVC SCH. 40	0	L.F.	40.00	0
8" PVC SCH. 80	0	L.F.	48.00	0
Reinforced Concrete Structure	0	C.Y.	500.00	0
8' X 10' Reinforced Concrete Box	0	C.Y.	1200.00	0
8' X 12' Reinforced Concrete Box	0	C.Y.	1400.00	0
2 - 72" Reinforced Concrete Pipe	0	L.F.	840.00	0
3 - 4' X 2' Reinforced Concrete Pipe	0	L.F.	461.00	0
	0		0.00	0
Manholes				
Manhole No. 1	0	EA.	5000.00	0
Manhole No. 2	0	EA.	7200.00	0
Manhole No. 3	0	EA.	8500.00	0
Manhole No. 4	0	EA.	10000.00	0
	0		0.00	0
Catch Basins				
Catch Basin (3.5')	0	EA.	3100.00	0
Catch Basin (7')	0	EA.	5500.00	0
Catch Basin (10')	0	EA.	6000.00	0
Catch Basin (14')	0	EA.	8000.00	0
Catch Basin (21')	0	EA.	12500.00	0
Local Depressions	0	EA.	535.00	0
Catch Basin (3.5') (DIF Street Name)	0	EA.	3100.00	0
Catch Basin (7') (DIF Street Name)	0	EA.	5500.00	0
Catch Basin (10') DIF Street Name)	0	EA.	6000.00	0
Catch Basin (14') (DIF Street Name)	0	EA.	8000.00	0
Catch Basin (21') (DIF Street Name)	0	EA.	12500.00	0
Local Depressions (DIF Street Name)	0	EA.	535.00	0
24" X 24" Grate basin	0	EA.	2500.00	0
18" X 18" Grate Basin	0	EA.	2100.00	0
6" Wide Strip Basin	0	EA.	3000.00	0
Removal/Relocation- Catch Basin	0	EA.	5000.00	0
Grated Catch Basin	0	EA.	6000.00	0
Headwall	0	EA.	5500.00	0

Item No. A.13

1/25/12
VBG

EXHIBIT "A"
ENGINEER'S ESTIMATE

DATE: 08/01/11
PREPARED BY: Vince Giron

PROJECT: PA11-0009
0
Kaiser Permanente

PUBLIC STORM DRAIN SYSTEM (CONTINUED)

TYPE	QUANTITY	UNIT	UNIT PRICE	TOTAL
Structures				
Transition Structure	0	EA.	5500.00	0
Junction Structure	0	EA.	6500.00	0
Type IX Inlet Structure	0	EA.	2500.00	0
Inlet Structure (drop)	0	EA.	4000.00	0
Outlet Structure	0	EA.	8000.00	0
Concrete Collar (to 48")	0	EA.	3000.00	0
Headwall	0	EA.	5500.00	0
Concrete Collar (Grater than 48")	0	EA.	5000.00	0
Modified Junction Structure	0	EA.	15000.00	0
End Cap	0	EA.	1000.00	0
Drains				
Terrace Drain	0	S.F.	10.00	0
Down Drain	0	S.F.	10.00	0
Parkway Drain	0	EA.	3500.00	0
Under Sidewalk	0	EA.	600.00	0
Curb Outlet	0	EA.	250.00	0
"V" Gutter	0	S.F.	10.00	0
	0		0	0
Miscellaneous				
Rip Rap	0	TON	60.00	0
Concrete Pipe Slope Anchor	0	EA.	2500.00	0
Manhole Shaft	0		6000.00	0
Access Opening	0		15000	0
			SUBTOTAL:	0

1/25/12
VBG

EXHIBIT "A"
ENGINEER'S ESTIMATE

PROJECT: **PA11-0009**
0
Kaiser Permanente

DATE: **08/01/11**
PREPARED BY: **Vince Giron**

PUBLIC WATER SYSTEMS

TYPE	QUANTITY	UNIT	UNIT PRICE	TOTAL
Pipes - Water System				
4" PVC C-900	0	L.F.	25.00	0
6" PVC C-900	0	L.F.	30.00	0
8" PVC C-900	0	L.F.	35.00	0
10" PVC C-900	0	L.F.	40.00	0
12" PVC C-900	0	L.F.	60.00	0
16" PVC C-900	0	L.F.	90.00	0
18" PVC C-900	0	L.F.	135.00	0
20" PVC C-900	0	L.F.	180.00	0
	0	L.F.	0	0
Valves - Water System				
4" Gate Valve	0	EA.	715.00	0
6" Gate Valve	0	EA.	830.00	0
8" Gate Valve	0	EA.	1,340.00	0
10" Gate Valve	0	EA.	1,500.00	0
12" Gate Valve	0	EA.	2,300.00	0
16" Gate Valve	0	EA.	6,270.00	0
18" Gate Valve	0	EA.	14,300.00	0
4" Butterfly Valve	0	EA.	330.00	0
6" Butterfly Valve	0	EA.	520.00	0
8" Butterfly Valve	0	EA.	990.00	0
10" Butterfly Valve	0	EA.	1,200.00	0
12" Butterfly Valve	0	EA.	1,800.00	0
16" Butterfly Valve	0	EA.	2,700.00	0
18" Butterfly Valve	0	EA.	2,800.00	0
20" Butterfly Valve	0	EA.	4,200.00	0
24" Butterfly Valve	0	EA.	5,200.00	0
1" Air Vac Release	0	EA.	2,400.00	0
2" Air Vac Release	0	EA.	4,000.00	0
2" Backflow Preventor, Pad & Cover	0	EA.	4,300.00	0
4" Blow Off	0	EA.	3,500.00	0
6" Blow Off	0	EA.	4,000.00	0
	0		0.00	0
Fire Hydrants - Water System				
6" Standard Fire Hydrants	0	EA.	4,000.00	0
6" Super Fire Hydrants	0	EA.	4,500.00	0
	0		0.00	0
Services Connections				
1" Service	0	EA.	800.00	0
1" Service w/ 5/8" Service	0	EA.	2,000.00	0
1 1/2" Service	0	EA.	1,100.00	0
2" Service	0	EA.	1,600.00	0
	0		0.00	0
Fittings - Water System				
Misc. Fittings 4"	0		120.00	0
Misc. Fittings 6"	0		160.00	0
Misc. Fittings 8"	0		200.00	0
Misc. Fittings 10"	0		240.00	0
Misc. Fittings 12"	0		750.00	0
	0		0.00	0
Water Meters - Water System				
5/8" Meter	0		230.00	0
1" Meter	0		320.00	0
1 1/2" Meter	0		420.00	0
2" Meter	0		525.00	0
	0		0.00	0
Hot Tap Connections - Water System				
6" Hot Tap	0	EA.	1,750.00	0
8" Hot Tap	0	EA.	2,200.00	0
12" Hot Tap	0	EA.	3,150.00	0
Hot Tap Service Clamp	0	EA.	1,000.00	
Water Service	0	EA.	330.00	0
	0		0.00	0
Miscellaneous - Water System				
Thrust Block	0	CY	150.00	0
Jack & Bore	0	L.F.	300.00	0
Joint at Existing 8"	0	EA.	650.00	0
Adjust Water Meter Box to Grade	0	EA.	235.00	0
	0		0.00	0
			SUBTOTAL:	0

Item No. A.13

1/25/12
VBG

EXHIBIT "A"
ENGINEER'S ESTIMATE

DATE: **08/01/11**
PREPARED BY: **Vince Giron**

PROJECT: **PA11-0009**
0
Kaiser Permanente

PUBLIC SEWER SYSTEMS

TYPE	QUANTITY	UNIT	UNIT PRICE	TOTAL
Pipes - Sewer System				
4" V.C. Pipe	0	L.F.	25.00	0
6" V.C. Pipe	0	L.F.	40.00	0
8" V.C. Pipe	0	L.F.	55.00	0
10" V.C. Pipe	0	L.F.	60.00	0
12" V.C. Pipe	0	L.F.	70.00	0
15" V.C. Pipe	0	L.F.	80.00	0
18" V.C. Pipe	0	L.F.	160.00	0
21" V.C. Pipe	0	L.F.	180.00	0
24" V.C. Pipe	0	L.F.	195.00	0
27" V.C. Pipe	0	L.F.	215.00	0
30" V.C. Pipe	0	L.F.	235.00	0
33" V.C. Pipe	0	L.F.	280.00	0
36" V.C. Pipe	0	L.F.	300.00	0
4" SDR - 35	0	L.F.	25.00	0
6" SDR - 35	0	L.F.	30.00	0
8" SDR - 35	0	L.F.	35.00	0
10" SDR - 35	0	L.F.	45.00	0
12" SDR - 35	0	L.F.	54.00	0
15" SDR - 35	0	L.F.	90.00	0
Concrete Encasement	0	L.F.	20.00	0
	0		0.00	0
Cleans Outs - Sewer System				
Clean-outs	0	EA.	730.00	0
Clean Out Lateral	0	EA.	200.00	0
	0		0.00	0
Manholes - Sewer System				
Standard Manhole 48"	0	EA.	3,140.00	0
Standard Manhole 48" Extra Depth	0	EA.	3,500.00	0
Standard Manhole 60"	0	EA.	4,500.00	0
Shallow Manhole	0	EA.	3,300.00	0
Adjust Manhole to Grade	0	EA.	630.00	0
Tie Into Existing Manhole	0	EA.	2,100.00	0
Rechannel Existing Manhole	0	EA.	1,500.00	0
Join Existing 8" Pipe	0	EA.	1,500.00	0
Join Existing 12" Pipe	0	EA.	2,000.00	0
Pavement around MH	0	S.F.	14.00	0
	0		0.00	0
Miscelleneous - Sewer System				
Wyes	0	EA.	90.00	0
TV Sewer	0	L.F.	1.20	0
Trench Paving	0	S.F.	5.00	0
Pavement Replacement	0	S.F.	3.00	0
			SUBTOTAL:	0

1/25/12
VBG

EXHIBIT "A"
ENGINEER'S ESTIMATE

CITY OF MORENO VALLEY
PUBLIC WORKS DEPARTMENT - LAND DEVELOPMENT DIVISION
BOND COMPUTATION SHEET

PROJECT: **PA11-0009**
0
Kaiser Permanente

DATE: **08/01/11**
PREPARED BY: **Vince Giron**

IMPROVEMENT TYPE:

PAVEMENT SECTION WORK	:	$4,065
OFFSITE STREET WORK	:	$115,863
SPECIAL DISTRICTS	:	$26,100
MORENO VALLEY UTILITIES	:	$0
WATER QUALITY BASIN	:	$0
TRANSPORTATION ENGINEERING	:	$272,000
STORM DRAIN SYSTEM	:	$0
WATER SYSTEM	:	$0
SEWER SYSTEM	:	$0
TRAFFIC IMPROVEMENTS	:	$16,656
BONDABLE WORK (not plan checked)	:	$0
TOTAL COST (VALUE) OF IMPROVEMENTS:		$434,684
+20% CONTINGENCY:		$86,937
GRAND TOTAL:		$521,620

BOND AMOUNT: **$522,000**

This page intentionally left blank.

FAITHFUL PERFORMANCE BOND

City of Moreno Valley
County of Riverside
State of California
(Government Code Section 66499.1)

Public Improvements $522,000

Project No. PA11-0009

Bond No. 105700018

Premium $2,088.00

Surety Travelers Casualty and Surety Company of America A+(XV) CA

Principal Kaiser Foundation Health Plan, Inc. & Kaiser Foundation Hospitals.

Address 205 Lennon Lane, Suite 201

Address 27300 Iris Avenue

City/Zip Walnut Creek, CA 94598

City/Zip Moreno Valley, CA 92555

WHEREAS, the City Council of the City of Moreno Valley, County of Riverside, State of California, and **Kaiser Foundation Health Plan, Inc. & Kaiser Foundation Hospitals**, (hereinafter designated as "Principal") have entered into, or are about to enter into the attached agreement whereby Principal agrees to install and complete the above-designated public improvements, relating to **PA11-0009**, which agreement is hereby referred to and made a part hereof; and,

WHEREAS, said principal is required under the terms of said agreement to furnish bond for the faithful performance of said agreement;

NOW, THEREFORE, we the Principal, and Travelers Casualty and Surety Company of Americaas Surety, A+(XV) CA are held and firmly bound to the City of Moreno Valley in the penal sum of **FIVE HUNDRED TWENTY-TWO THOUSAND AND NO/100** Dollars (*****$522,000.00*****), lawful money of the United States, for the payment of which sum will and truly to be made, we bind ourselves, our heirs, successors, executors and administrator, jointly and severally, firmly by these presents.

The condition of this obligation is such that if the above bonded Principal, his or its heirs, executors, administrators, successors, or assigns, shall in all things stand to and abide by, and well and truly keep and perform the covenants, conditions and provisions in the said agreement and any alteration thereof made as therein provided, on his or specified, and in all respects according to their true intent and meaning, and shall indemnify and save harmless the City of Moreno Valley, its officers, agents and employees, as therein stipulated, then this obligation shall become null and void; otherwise, it shall be and remain in full force and effect.

As part of the obligation secured hereby, and in addition to the face amount specified therefore, there shall be included costs and reasonable expenses and fees, including reasonable attorney's fees, incurred by City in successfully enforcing such obligation, all to be taxed as costs and included in any judgment rendered.

Exhibit "C"

RISK MANAGEMENT
Approved

M. Adams 5-30-12
By Date

Item No. A.13

FAITHFUL PERFORMANCE BOND (Page 2 of 2)
PROJECT NO. PA11-0009

The surety hereby stipulates and agrees that no change, extension of time, alteration or addition to the terms of the agreement or to the work to be performed thereunder or the specifications accompanying the same shall in anywise affect its obligation on this bond, and it does hereby waive notice of any such change, extension of time, alteration or addition to the terms of the agreement or to the work or to the specifications. Surety further stipulates and agrees that the provisions of Section 2845 of the Civil Code are not a condition precedent to Surety's obligations hereunder and are hereby waived by Surety.

When the work covered by the agreement is complete, the City Council of the City of Moreno Valley will accept the work and thereupon the amount of the obligation of this bond is reduced by 90%, with the remaining 10% held as security for the one-year maintenance period provided for in the agreement(s).

IN WITNESS WHEREOF, this instrument has been duly executed by the Principal and Surety above named on April 23rd, 20 12.

NAME OF PRINCIPAL: **Kaiser Foundation Health Plan, Inc. & Kaiser Foundation Hospitals**
Company Name

AUTHORIZED SIGNATURE(S): By _____ Assistant Secretary
Name _____ Title

_____
Name STEVEN DOSHAY, ASSISTANT SECRETARY Title

NAME OF SURETY: Travelers Casualty and Surety Company of America A+(XV)CA
Company Name

AUTHORIZED SIGNATURE: _____
Edward C. Spector, ITS ATTORNEY-IN-FACT

ATTACH NOTARIAL ACKNOWLEDGMENT OF SIGNATURE OF PRINCIPAL AND ATTORNEY-IN-FACT.
BOND COMPANY – ATTACH POWER OF ATTORNEY

Approved as to form:

Date: _____

_____
City Attorney
City of Moreno Valley

W:\LandDev\MANAGEMENT ASSISTANT\Agreement Bond Packets\PA11-0009 - Faithful Performance Bond.DOC

CALIFORNIA ALL-PURPOSE ACKNOWLEDGMENT

State of California

County of Los Angeles

On APR 23 2012 before me, Daravy Mady Notary Public, personally appeared Edward C. Spector who proved to me on the basis of satisfactory evidence to be the person(s) whose name(s) is/are subscribed to the within instrument and acknowledged to me that he/she/they executed the same in his/her/their authorized capacity(ies), and that by his/her/their signature(s) on the instrument the person(s), or the entity upon behalf of which the person(s) acted, executed the instrument.

I certify under PENALTY OF PERJURY under the laws of the State of California that the foregoing paragraph is true and correct.

WITNESS my hand and official seal.

(seal)

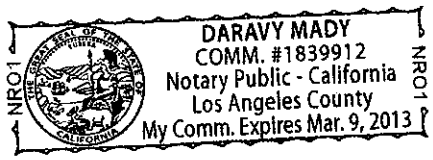

Signature _____
Daravy Mady, Notary Public

WARNING: THIS POWER OF ATTORNEY IS INVALID WITHOUT THE RED BORDER

POWER OF ATTORNEY

TRAVELERS

A+(XV)CA

Farmington Casualty Company
Fidelity and Guaranty Insurance Company
Fidelity and Guaranty Insurance Underwriters, Inc.
St. Paul Fire and Marine Insurance Company
St. Paul Guardian Insurance Company

St. Paul Mercury Insurance Company
Travelers Casualty and Surety Company
Travelers Casualty and Surety Company of America
United States Fidelity and Guaranty Company

Attorney-In Fact No. 222266 **Certificate No.** 003861500

KNOW ALL MEN BY THESE PRESENTS: That St. Paul Fire and Marine Insurance Company, St. Paul Guardian Insurance Company and St. Paul Mercury Insurance Company are corporations duly organized under the laws of the State of Minnesota, that Farmington Casualty Company, Travelers Casualty and Surety Company, and Travelers Casualty and Surety Company of America are corporations duly organized under the laws of the State of Connecticut, that United States Fidelity and Guaranty Company is a corporation duly organized under the laws of the State of Maryland, that Fidelity and Guaranty Insurance Company is a corporation duly organized under the laws of the State of Iowa, and that Fidelity and Guaranty Insurance Underwriters, Inc., is a corporation duly organized under the laws of the State of Wisconsin (herein collectively called the "Companies"), and that the Companies do hereby make, constitute and appoint

E. S. Albrecht Jr., Lisa L. Thornton, C. K. Nakamura, Maria Pena, Tracy Aston, Marina Tapia, Brenda Wong, Michael R. Mayberry, KD Conrad, Simone Gerhard, Noemi Quiroz, and Edward C. Spector

of the City of Los Angeles, State of California, their true and lawful Attorney(s)-in-Fact, each in their separate capacity if more than one is named above, to sign, execute, seal and acknowledge any and all bonds, recognizances, conditional undertakings and other writings obligatory in the nature thereof on behalf of the Companies in their business of guaranteeing the fidelity of persons, guaranteeing the performance of contracts and executing or guaranteeing bonds and undertakings required or permitted in any actions or proceedings allowed by law.

WARNING: THIS POWER OF ATTORNEY IS INVALID WITHOUT THE RED BORDER

IN WITNESS WHEREOF, the Companies have caused this instrument to be signed and their corporate seals to be hereto affixed, this 25th day of August, 2010.

Farmington Casualty Company
Fidelity and Guaranty Insurance Company
Fidelity and Guaranty Insurance Underwriters, Inc.
St. Paul Fire and Marine Insurance Company
St. Paul Guardian Insurance Company

St. Paul Mercury Insurance Company
Travelers Casualty and Surety Company
Travelers Casualty and Surety Company of America
United States Fidelity and Guaranty Company

State of Connecticut
City of Hartford ss.

By: George W. Thompson
George W. Thompson, Senior Vice President

On this the 25th day of August, 2010, before me personally appeared George W. Thompson, who acknowledged himself to be the Senior Vice President of Farmington Casualty Company, Fidelity and Guaranty Insurance Company, Fidelity and Guaranty Insurance Underwriters, Inc., St. Paul Fire and Marine Insurance Company, St. Paul Guardian Insurance Company, St. Paul Mercury Insurance Company, Travelers Casualty and Surety Company, Travelers Casualty and Surety Company of America, and United States Fidelity and Guaranty Company, and that he, as such, being authorized so to do, executed the foregoing instrument for the purposes therein contained by signing on behalf of the corporations by himself as a duly authorized officer.

In Witness Whereof, I hereunto set my hand and official seal.
My Commission expires the 30th day of June, 2011.

Marie C. Tetreault
Marie C. Tetreault, Notary Public

58440-4-09 Printed in U.S.A.

Item No. A.13

WARNING: THIS POWER OF ATTOF VALID WITHOUT THE RED BORDER

State of California)

County of Los Angeles)

CALIFORNIA ALL-PURPOSE CERTIFICATE OF ACKNOWLEDGMENT

On April 25, 2012 before me, Grace S. Lee,
(here insert name and title of the officer)

personally appeared Carlos Zaragoza,

who proved to me on the basis of satisfactory evidence to be the person(s) whose name(s) is/are subscribed to the within instrument and acknowledged to me that he/she/they executed the same in his/her/their authorized capacity(ies), and that by his/her/their signature(s) on the instrument the person(s), or the entity upon behalf of which the person(s) acted, executed the instrument.

I certify under PENALTY OF PERJURY under the laws of the State of California that the foregoing paragraph is true and correct.

WITNESS my hand and official seal.

Signature _____

NRO1 GRACE S. LEE COMM. #1874691 Notary Public - California Los Angeles County My Comm. Expires Dec. 25, 2013 NRO1

(Seal)

OPTIONAL INFORMATION

Although the information in this section is not required by law, it could prevent fraudulent removal and reattachment of this acknowledgment to an unauthorized document and may prove useful to persons relying on the attached document.

Description of Attached Document

The preceding Certificate of Acknowledgment is attached to a document

titled/for the purpose of _____,

containing _____ pages, and dated _____.

The signer(s) capacity or authority is/are as:

- ☐ Individual(s)
- ☐ Attorney-in-Fact
- ☐ Corporate Officer(s) _____ Title(s)
- ☐ Guardian/Conservator
- ☐ Partner - Limited/General
- ☐ Trustee(s)
- ☐ Other: _____

representing: _____ Name(s) of Person(s) or Entity(ies) Signer is Representing

Additional Information

Method of Signer Identification

Proved to me on the basis of satisfactory evidence:
○ form(s) of identification ○ credible witness(es)

Notarial event is detailed in notary journal on:
Page # _____ Entry # _____

Notary contact: _____

Other

☐ Additional Signer(s) ☐ Signer(s) Thumbprint(s)

☐ _____

© Copyright 2007 Notary Rotary, Inc. 925 29th St., Des Moines, IA 50312-3612 Form ACK03. 10/07. To re-order, call toll-free 1-877-349-6588 or visit us on the Internet at http://www.notaryrotary.com

State of California)
County of Los Angeles)

CALIFORNIA ALL-PURPOSE CERTIFICATE OF ACKNOWLEDGMENT

On April 25, 2012 before me, Grace S. Lee,
(here insert name and title of the officer)

personally appeared Steven Doshay,

who proved to me on the basis of satisfactory evidence to be the person(s) whose name(s) is/are subscribed to the within instrument and acknowledged to me that he/she/they executed the same in his/her/their authorized capacity(ies), and that by his/her/their signature(s) on the instrument the person(s), or the entity upon behalf of which the person(s) acted, executed the instrument.

I certify under PENALTY OF PERJURY under the laws of the State of California that the foregoing paragraph is true and correct.

WITNESS my hand and official seal.

NRO1 GRACE S. LEE COMM. #1874691 Notary Public - California Los Angeles County My Comm. Expires Dec. 25, 2013 NRO1

Signature _____

(Seal)

OPTIONAL INFORMATION

Although the information in this section is not required by law, it could prevent fraudulent removal and reattachment of this acknowledgment to an unauthorized document and may prove useful to persons relying on the attached document.

Description of Attached Document

The preceding Certificate of Acknowledgment is attached to a document

titled/for the purpose of _____,

containing _____ pages, and dated _____.

The signer(s) capacity or authority is/are as:

- ☐ Individual(s)
- ☐ Attorney-in-Fact
- ☐ Corporate Officer(s) _____ Title(s)
- ☐ Guardian/Conservator
- ☐ Partner - Limited/General
- ☐ Trustee(s)
- ☐ Other: _____

representing: _____ Name(s) of Person(s) or Entity(ies) Signer is Representing

Additional Information

Method of Signer Identification

Proved to me on the basis of satisfactory evidence:
☐ form(s) of identification ☐ credible witness(es)

Notarial event is detailed in notary journal on:
Page # _____ Entry # _____

Notary contact: _____

Other _____

☐ Additional Signer(s) ☐ Signer(s) Thumbprint(s)

☐ _____

25 29th St., Des Moines, IA 50312-3612 Form ACK03. 10/07. To re-order, call toll-free 1-877-349-6588 or visit us on the Internet at http://www.notaryrotary.com

MATERIAL AND LABOR BOND

City of Moreno Valley
County of Riverside
State of California
(Government Code Section 66499.2)

Public Improvements $261,000

Project No. PA11-0009

Bond No. 105700018

Premium Included in the performance bond

Surety Travelers Casualty and Surety Company of America A+(XV)CA

Principal Kaiser Foundation Health Plan, Inc. & Kaiser Foundation Hospitals.

Address 205 Lennon Lane, Suite 201

Address 27300 Iris Avenue

City/Zip Walnut Creek, CA 94598

City/Zip Moreno Valley, CA 92555

WHEREAS, the City Council of the City of Moreno Valley, County of Riverside, State of California, and **Kaiser Foundation Health Plan, Inc. & Kaiser Foundation Hospitals,** (hereinafter designated as "Principal") have entered into, or are about to enter into the attached agreement whereby Principal agrees to install and complete the above-designated public improvements, relating to **PA11-0009**, which agreement is hereby referred to and made a part hereof; and,

WHEREAS, under the terms of said agreement, principal is required before entering upon the performance of the work, to file a good and sufficient payment bond with the City of Moreno Valley to secure the claims to which reference is made in Title 15 (commencing with Section 3082) of Part 4 of Division 3 of the Civil Code of the State of California.

NOW, THEREFORE, we the Principal, and the undersigned as corporate Surety, are held and firmly bound unto the City of Moreno Valley and all contractors, subcontractors, laborers, material persons and other persons employed in the performance of the aforesaid agreement and referred to in the aforesaid Civil Code in the sum of **TWO HUNDRED SIXTY-ONE THOUSAND AND NO/100** Dollars (*****$261,000.00*****), lawful money of the United States, for materials furnished or labor thereon of any kind, or for amounts due under the Unemployment Insurance Act with respect to such work or labor, that said Surety will pay the same in an amount not exceeding the amount hereinabove set forth, also in case suit is brought upon this bond, will pay, in addition to the face amount hereof, costs and reasonable expenses and fees, including reasonable attorney's fees, incurred by City in successfully enforcing such obligation, to be awarded and fixed by the court, and to be taxed as costs and to be included in the judgement therein rendered.

It is hereby expressly stipulated and agreed that this bond shall inure to the benefit of any and all persons, companies and corporations entitled to file claims under Title 15 (commencing with Section 3082) of Part 4 of Division 3 of the Civil Code, so as to give a right of action to them or their assigns in any suit brought upon this bond.

Exhibit "D"

RISK MANAGEMENT
Approved

5-30-12
By

Item No. A.13

MATERIAL AND LABOR BOND (Page 2 of 2)
PROJECT NO. PA11-0009

Should the condition of this bond be fully performed, then this obligation shall become null and void, otherwise it shall be and remain in full force and effect.

The Surety hereby stipulates and agrees that no change, extension of time, alteration or addition to the terms of the agreement or the specifications accompanying the same shall in any manner affect its obligation on this bond, and it does hereby waive notice of any such change, extension, alteration or addition. Surety further stipulates and agrees that the provision of Section 2845 of the Civil Code are not a condition precedent to the Surety's obligations hereunder and hereby waived by the Surety.

In witness whereof, this instrument has been duly executed by the Principal and Surety above named, on April 23rd, 2012.

NAME OF PRINCIPAL: **Kaiser Foundation Health Plan, Inc. & Kaiser Foundation Hospitals**
Company Name

AUTHORIZED SIGNATURE(S): By:

Name Carlos Camacho Title Assistant Secretary

Name STEVEN DOSHAY, ASSISTANT SECRETARY Title

A+(XV) CA

NAME OF SURETY: Travelers Casualty and Surety Company of America
Company Name

AUTHORIZED SIGNATURE: Edward C. Spector, ITS ATTORNEY-IN-FACT

ATTACH NOTARIAL ACKNOWLEDGMENT OF SIGNATURE OF PRINCIPAL AND ATTORNEY-IN-FACT.
BOND COMPANY -- ATTACH POWER OF ATTORNEY

Approved as to form:

Date: _____

City Attorney
City of Moreno Valley

W:\LandDev\MANAGEMENT ASSISTANT\Agreement Bond Packets\PA11-0009 - Material Labor Bond.DOC

CALIFORNIA ALL-PURPOSE ACKNOWLEDGMENT

State of California

County of Los Angeles

On APR 23 2012 before me, Daravy Mady Notary Public, personally appeared Edward C. Spector who proved to me on the basis of satisfactory evidence to be the person(s) whose name(s) is/are subscribed to the within instrument and acknowledged to me that he/she/they executed the same in his/her/their authorized capacity(ies), and that by his/her/their signature(s) on the instrument the person(s), or the entity upon behalf of which the person(s) acted, executed the instrument.

I certify under PENALTY OF PERJURY under the laws of the State of California that the foregoing paragraph is true and correct.

WITNESS my hand and official seal.

(seal)

Signature _____
Daravy Mady, Notary Public

State of California)

County of Los Angeles)

CALIFORNIA ALL-PURPOSE CERTIFICATE OF ACKNOWLEDGMENT

On April 25, 2012 before me, Grace S. Lee,
(here insert name and title of the officer)

personally appeared Steven Doshay,

who proved to me on the basis of satisfactory evidence to be the person(s) whose name(s) is/are subscribed to the within instrument and acknowledged to me that he/she/they executed the same in his/her/their authorized capacity(ies), and that by his/her/their signature(s) on the instrument the person(s), or the entity upon behalf of which the person(s) acted, executed the instrument.

I certify under PENALTY OF PERJURY under the laws of the State of California that the foregoing paragraph is true and correct.

WITNESS my hand and official seal.

Signature _____

GRACE S. LEE
COMM. #1874691
Notary Public - California
Los Angeles County
My Comm. Expires Dec. 25, 2013

(Seal)

OPTIONAL INFORMATION

Although the information in this section is not required by law, it could prevent fraudulent removal and reattachment of this acknowledgment to an unauthorized document and may prove useful to persons relying on the attached document.

Description of Attached Document

The preceding Certificate of Acknowledgment is attached to a document

titled/for the purpose of _____,

containing _____ pages, and dated _____.

The signer(s) capacity or authority is/are as:

- ☐ Individual(s)
- ☐ Attorney-in-Fact
- ☐ Corporate Officer(s) _____ Title(s)
- ☐ Guardian/Conservator
- ☐ Partner - Limited/General
- ☐ Trustee(s)
- ☐ Other: _____

representing: _____ Name(s) of Person(s) or Entity(ies) Signer is Representing

Additional Information

Method of Signer Identification

Proved to me on the basis of satisfactory evidence:
○ form(s) of identification ○ credible witness(es)

Notarial event is detailed in notary journal on:
Page # _____ Entry # _____

Notary contact: _____

Other

☐ Additional Signer(s) ☐ Signer(s) Thumbprint(s)

☐ _____

State of California)

County of Los Angeles)

CALIFORNIA ALL-PURPOSE CERTIFICATE OF ACKNOWLEDGMENT

On April 25, 2012 before me, Grace S. Lee,
(here insert name and title of the officer)

personally appeared Carlos Zaragoza,

who proved to me on the basis of satisfactory evidence to be the person(s) whose name(s) is/are subscribed to the within instrument and acknowledged to me that he/she/they executed the same in his/her/their authorized capacity(ies), and that by his/her/their signature(s) on the instrument the person(s), or the entity upon behalf of which the person(s) acted, executed the instrument.

I certify under PENALTY OF PERJURY under the laws of the State of California that the foregoing paragraph is true and correct.

WITNESS my hand and official seal.

Signature _____

NRO1 GRACE S. LEE COMM. #1874691 Notary Public - California Los Angeles County My Comm. Expires Dec. 25, 2013 NRO1

(Seal)

OPTIONAL INFORMATION

Although the information in this section is not required by law, it could prevent fraudulent removal and reattachment of this acknowledgment to an unauthorized document and may prove useful to persons relying on the attached document.

Description of Attached Document

The preceding Certificate of Acknowledgment is attached to a document

titled/for the purpose of _____,

containing _____ pages, and dated _____.

The signer(s) capacity or authority is/are as:

- ☐ Individual(s)
- ☐ Attorney-in-Fact
- ☐ Corporate Officer(s) _____ Title(s)
- ☐ Guardian/Conservator
- ☐ Partner - Limited/General
- ☐ Trustee(s)
- ☐ Other: _____

representing: _____ Name(s) of Person(s) or Entity(ies) Signer is Representing

Additional Information

Method of Signer Identification

Proved to me on the basis of satisfactory evidence:
- ○ form(s) of identification ○ credible witness(es)

Notarial event is detailed in notary journal on:
Page # _____ Entry # _____

Notary contact: _____

Other

- ☐ Additional Signer(s) ☐ Signer(s) Thumbprint(s)
- ☐ _____

© Copyright 2007 Notary Rotary, Inc. 925 29th St., Des Moines, IA 50312-3612 Form ACK03. 10/07. To re-order, call toll-free 1-877-349-6588 or visit us on the Internet at http://www.notaryrotary.com

WARNING: THIS POWER OF ATTORNEY IS INVALID WITHOUT THE RED BORDER

POWER OF ATTORNEY

TRAVELERS

A+(XV)CA

Farmington Casualty Company
Fidelity and Guaranty Insurance Company
Fidelity and Guaranty Insurance Underwriters, Inc.
St. Paul Fire and Marine Insurance Company
St. Paul Guardian Insurance Company

St. Paul Mercury Insurance Company
Travelers Casualty and Surety Company
Travelers Casualty and Surety Company of America
United States Fidelity and Guaranty Company

Attorney-In Fact No. 222266 **Certificate No.** 003861501

KNOW ALL MEN BY THESE PRESENTS: That St. Paul Fire and Marine Insurance Company, St. Paul Guardian Insurance Company and St. Paul Mercury Insurance Company are corporations duly organized under the laws of the State of Minnesota, that Farmington Casualty Company, Travelers Casualty and Surety Company, and Travelers Casualty and Surety Company of America are corporations duly organized under the laws of the State of Connecticut, that United States Fidelity and Guaranty Company is a corporation duly organized under the laws of the State of Maryland, that Fidelity and Guaranty Insurance Company is a corporation duly organized under the laws of the State of Iowa, and that Fidelity and Guaranty Insurance Underwriters, Inc., is a corporation duly organized under the laws of the State of Wisconsin (herein collectively called the "Companies"), and that the Companies do hereby make, constitute and appoint

E. S. Albrecht Jr., Lisa L. Thornton, C. K. Nakamura, Maria Pena, Tracy Aston, Marina Tapia, Brenda Wong, Michael R. Mayberry, KD Conrad, Simone Gerhard, Noemi Quiroz, and Edward C. Spector

of the City of Los Angeles, State of California, their true and lawful Attorney(s)-in-Fact, each in their separate capacity if more than one is named above, to sign, execute, seal and acknowledge any and all bonds, recognizances, conditional undertakings and other writings obligatory in the nature thereof on behalf of the Companies in their business of guaranteeing the fidelity of persons, guaranteeing the performance of contracts and executing or guaranteeing bonds and undertakings required or permitted in any actions or proceedings allowed by law.

WARNING: THIS POWER OF ATTORNEY IS INVALID WITHOUT THE RED BORDER

IN WITNESS WHEREOF, the Companies have caused this instrument to be signed and their corporate seals to be hereto affixed, this 25th day of August, 2010.

Farmington Casualty Company
Fidelity and Guaranty Insurance Company
Fidelity and Guaranty Insurance Underwriters, Inc.
St. Paul Fire and Marine Insurance Company
St. Paul Guardian Insurance Company

St. Paul Mercury Insurance Company
Travelers Casualty and Surety Company
Travelers Casualty and Surety Company of America
United States Fidelity and Guaranty Company

State of Connecticut
City of Hartford ss.

By: George W. Thompson, Senior Vice President

On this the 25th day of August, 2010, before me personally appeared George W. Thompson, who acknowledged himself to be the Senior Vice President of Farmington Casualty Company, Fidelity and Guaranty Insurance Company, Fidelity and Guaranty Insurance Underwriters, Inc., St. Paul Fire and Marine Insurance Company, St. Paul Guardian Insurance Company, St. Paul Mercury Insurance Company, Travelers Casualty and Surety Company, Travelers Casualty and Surety Company of America, and United States Fidelity and Guaranty Company, and that he, as such, being authorized so to do, executed the foregoing instrument for the purposes therein contained by signing on behalf of the corporations by himself as a duly authorized officer.

In Witness Whereof, I hereunto set my hand and official seal.
My Commission expires the 30th day of June, 2011.

Marie C. Tetreault, Notary Public

58440-4-09 Printed in U.S.A.

Item No. A.13

WARNING: THIS POWER OF ATTORNEY IS INVALID WITHOUT THE RED BORDER

APPROVALS	
BUDGET OFFICER	caf
CITY ATTORNEY	
CITY MANAGER	

Report to City Council

TO: Mayor and City Council

FROM: Abdul Ahmad, Fire Chief

AGENDA DATE: June 26, 2012

TITLE: SECOND AMENDMENT TO THE INDEPENDENT CONTRACTOR AGREEMENT WITH DENNIS GRUBB & ASSOCIATES

RECOMMENDED ACTION

Staff recommends that the City Council:

1. Approve the Second Amendment to the Independent Contractor Agreement between the City of Moreno Valley and Dennis Grubb & Associates, LLC;

2. Authorize the City Manager to execute the Second Amendment to the Independent Contractor Agreement between the City of Moreno Valley and Dennis Grubb & Associates, LLC; and

3. Authorize the City Manager to execute a Change Order to increase Purchase Order No. 41249 with Dennis Grubb & Associates, LLC in the amount of $25,000 for fire plan check services for a total not to exceed amount of $115,000 for Fiscal Year 2011/2012.

BACKGROUND

The City of Moreno Valley entered into an Independent Contractor Agreement with Dennis Grubb & Associates, LLC. on July 8, 2009. The initial agreement contained an annual not to exceed amount of $50,000 (Attachment A).

On January 18, 2011, Dennis Grubb & Associates, LLC. and the City amended the initial agreement to increase the annual not to exceed amount to $90,000 for fire plan check services. (Attachment B).

DISCUSSION

The number of plans submitted to the Fire Prevention Bureau for review and approval has increased 33% when comparing plan checks submitted from July 1, 2011 through May 15, 2012 to the same time period from the year before. This increase in the demand for fire plan check review has caused the City to reach the $90,000 limit of its Independent Contractor Agreement with Dennis Grubb & Associates, LLC. In order to continue to process plans in a timely manner, and to ensure that complex plan checks are accurately reviewed, the Fire Prevention Bureau is requesting a second amendment to the Independent Contractor Agreement (Attachment C) be approved by City Council, increasing the not to exceed amount to $115,000.

ALTERNATIVES

1. Approve the Second Amendment to the Independent Contractor Agreement between the City of Moreno Valley and Dennis Grubb & Associates, LLC; authorize the City Manager to execute the Second Amendment to the Independent Contractor Agreement between the City of Moreno Valley and Dennis Grubb & Associates, LLC in the form attached hereto; and Authorize the City Manager to execute a Change Order to increase Purchase Order No. 41249 with Dennis Grubb & Associates, LLC in the amount of $25,000 for fire plan check services for a total not to exceed amount of $115,000 for Fiscal Year 2011/2012. ***Staff recommends this alternative as it will ensure timely fire plan check services.***

2. Do not approve the Second Amendment to the Independent Contractor Agreement between the City of Moreno Valley and Dennis Grubb & Associates, LLC; do not authorize the City Manager to execute the Second Amendment to the Independent Contractor Agreement between the City of Moreno Valley and Dennis Grubb & Associates, LLC in the form attached hereto; and do not authorize the City Manager to execute a Change Order to increase Purchase Order No. 41249 with Dennis Grubb & Associates, LLC in the amount of $25,000 for fire plan check services for a total not to exceed amount of $115,000 for Fiscal Year 2011/2012.***Staff does not recommend this alternative as it could potentially delay plan checks.***

FISCAL IMPACT

The additional increase of $25,000 for the second amendment to Dennis Grubb & Associates, LLC. is already included in the existing approved budget for Fire Prevention Inspections - 011.45810.6255. There is no direct impact to the City's General Fund as costs for fire plan check services conducted by Dennis Grubb & Associates, LLC. are recovered from the applicant per the City's fee schedule. This fee, which is adopted annually by City Council, is the actual consultant cost plus a 20% administrative fee.

Original Contract $50,000
First Amendment $40,000
Second Amendment $25,000
Total..... $115,000

CITY COUNCIL GOALS

Public Safety. Provide a safe and secure environment for people and property in the community, control the number and severity of fire and hazardous material incidents, and provide protection for citizens who live, work and visit the City of Moreno Valley.

Positive Environment. Create a positive environment for the development of Moreno Valley's future.

Attachment A: Independent Contractor Agreement
Attachment B: First Amendment to the Independent Contractor Agreement
Attachment C: Second Amendment to the Independent Contractor Agreement

Prepared By:
Cynthia Owens
Management Assistant

Department Head Approval:
Abdul Ahmad
Fire Chief

Council Action	
Approved as requested:	Referred to:
Approved as amended:	For:
Denied:	Continued until:
Other:	Hearing set for:

This page intentionally left blank.

City of Moreno Valley

INDEPENDENT CONTRACTOR AGREEMENT

This Agreement is made by and between the City of Moreno Valley, California, a municipal corporation, hereinafter referred to as the "City", and the following named independent contractor, hereinafter referred to as the "Contractor," based upon City policies and the following legal citations:

A. Government Code Section 53060 authorizes the engagement of persons to perform special services as independent contractors; and

B. The public interest, convenience, necessity and general welfare will be served by this Agreement.

This Agreement is made and entered into effective the date the City signs this Agreement.

1. **CONTRACTOR INFORMATION**:

Dennis Grubb and Associates LLC
12523 Limonite Ave., Ste. 440-102
Mira Loma, CA 91752
951-218-5482 (business) 951-681-6860 (fax)
Business License Number:
Federal Tax I.D. Number: 20-8680376

2. **CONTRACTOR SERVICES, FEES, AND RELEVANT DATES**:

A. The Contractor's scope of service is described in Exhibit "A" attached hereto and incorporated herein by this reference.
B. The City's responsibility, other than payment, is described in Exhibit "B" attached hereto and incorporated herein by this reference.
C. Payment terms are provided in Exhibit "C" attached hereto and incorporated herein by this reference.
D. Consultant fee schedule is provided in Exhibit "D " attached hereto and incorporated herein by this reference.
E. The Contractor Starting Date is July 1, 2009 and the Contractor Ending Date is June 30, 2012. The City acknowledges that it will not unreasonably withhold approval of the Contractor's requests for extensions of time in which to complete the work required. The Contractor shall not be responsible for performance delays caused by others or delays beyond the Contractor's reasonable control (excluding delays caused by non-performance or unjustified delay by Contractor, his/her/its employees, or subcontractors), and such delays shall extend the time for performance of the work by the Contractor.

3. **STANDARD TERMS AND CONDITIONS**:

A. Control of Work. Contractor is solely responsible for the content and sequence of the work, and will not be subject to control and direction as to the details and means for accomplishing the anticipated results of services. The City will not provide any training to Contractor or his/her/its employees.

B. Intent of Parties. Contractor is, and at all times shall be, an independent contractor and nothing contained herein shall be construed as making the Contractor or any individual whose compensation for services is paid by the Contractor, an agent or employee of the City, or authorizing the Contractor to create or assume any obligation or liability for or on behalf of the City, or entitling the Contractor to any right, benefit, or privilege applicable to any officer or employee of the City.

C. Subcontracting. Contractor may retain or subcontract for the services of other necessary contractors with the prior written approval of the City. Payment for such services shall be the responsibility of the Contractor. Any and all subcontractors shall be subject to the terms and conditions of this Agreement, with the exception that the City shall have no obligation to pay for any subcontractor services rendered. Contractor shall be responsible for paying prevailing wages where required by law [See California Labor Code Sections 1770 through 1777.7].

D. Legal Considerations. The Contractor shall comply with applicable federal, state, and local laws in the performance of this Agreement.

E. Contractor Indemnification. Contractor shall indemnify, defend and hold the City, the Community Redevelopment Agency of the City of Moreno Valley (RDA), and the Moreno Valley Community Services District (CSD), their officers, agents and employees harmless from any and all claims, damages, losses, causes of action and demands, including reasonable attorney's fees and costs, incurred in connection with or in any manner arising out of Contractor's performance of the work contemplated by this Agreement. Acceptance of this Agreement signifies that the Contractor is not covered under the City's general liability insurance, employee benefits, or worker's compensation. It further establishes that the Contractor shall be fully responsible for such coverage.

F. City Indemnification. The City agrees to indemnify, defend and save the Contractor and its officers, agents and employees harmless from any and all liability, claims, damages or injuries to any person, including injury to the City's, RDA's and CSD's employees and all claims which arise from or are connected with the negligent performance or failure to perform the services or other obligations of the City under this Agreement, or are caused or claim to be caused by

the negligent acts of the City, RDA and CSD, their officers, agents or employees, or its subcontractor(s) or any person acting for the City or under its control or direction; provided, however, that this indemnification and hold harmless shall not include any claims arising from the negligence or willful misconduct of the Contractor, its officers, agent, employees, or subcontractors.

G. Insurance Requirements. Where determined applicable by the City, Contractor will comply with the following insurance requirements at its sole expense. Insurance companies shall be rated (A Minus: VII—Admitted) or better in Best's Insurance Rating Guide and shall be legally licensed and qualified to conduct business in the State of California:

☒ General Liability Insurance—to protect against loss from liability imposed by law for damages on account of bodily injury, including death, and/or property damage suffered or alleged to be suffered by any person or persons whomever, resulting directly or indirectly from any act or activities of the Contractor, sub-Contractor, or any person acting for the Contractor or under its control or direction. Such insurance shall be maintained in full force and effect throughout the terms of the Agreement and any extension thereof in the minimum amounts provided below:

Bodily Injury $1,000,000 per occurrence/ $2,000,000 aggregate
Property Damage $500,000 per occurrence/ $500,000 aggregate

☐ Professional Errors and Omission Insurance—such coverage shall not be less than $1,000,000 per claim and aggregate.

☒ Worker's Compensation Insurance—in such amounts as will fully comply with the laws of the State of California and which shall indemnify, insure and provide legal defense for both the Contractor and the City, RDA, and CSD against any loss, claim or damage arising from any injuries or occupational diseases happening to any worker employed by the Contractor in the course of carrying out the Agreement. This coverage may be waived if the Contractor is determined to be functioning as a sole proprietor and the city provided form "Exception to Worker's Compensation Coverage" is signed, notarized and attached to this Agreement.

☒ Liability and Property Damage Insurance coverage for owned and non-owned automotive equipment operated on City/CSD/RDA premises. Such coverage limits shall not be less than $500,000 combined single limit.

☐ Insurance requirements waived with Risk Manager's approval.

☐ Insurance requirements modified with Risk Manager's approval and attached hereto as Exhibit "D" and incorporated herein by this reference.

A Certificate of Insurance and appropriate additional insured endorsement evidencing the above applicable insurance coverage shall be submitted to the City Risk Manager prior to the execution of this Agreement. The Certificate of Insurance or an appropriate binder shall bear an endorsement containing the following provisions:

> Solely as respect to services done by or on behalf of the named insured for the City of Moreno Valley, it is agreed that the City of Moreno Valley, the Community Redevelopment Agency of the City of Moreno Valley, and the Moreno Valley Community Services District, their officers, employees and agents are included as additional insured under this policy and the coverage(s) provided shall be primary insurance and not contributing with any other insurance available to the City of Moreno Valley, the Community Redevelopment Agency of the City of Moreno Valley, and the Moreno Valley Community Services District, its officers, employees and agents, under any third party liability policy.

The terms of the insurance policy or policies issued to provide the above coverage shall neither be amended to reduce the required insurance limits and coverages nor shall such policies be canceled by the carrier without thirty (30) days prior written notice by certified or registered mail of amendment or cancellation to the City, except that cancellation for non-payment of premium shall require ten (10) days prior written notice by certified or registered mail. In the event the insurance is canceled, the Contractor shall, prior to the cancellation date, submit to the Risk Manager new evidence of insurance in the amounts established.

H. Intellectual Property. Any system or documents developed, produced or provided under this Agreement, including any intellectual property discovered or developed by Contractor in the course of performing or otherwise as a result of its work, shall become the sole property of the City unless explicitly stated otherwise in this Agreement. The Contractor may retain copies of any and all material, including drawings, documents, and specifications, produced by the Contractor in performance of this Agreement. The City and the Contractor agree that to the extent permitted by law, until final approval by the City, all data shall be treated as confidential and will not be released to third parties without the prior written consent of both parties.

I. Entire Agreement. This Agreement constitutes the entire agreement between the parties. There are no understandings, agreements, or

representations of warranties, expressed or implied, not specified in this Agreement. This Agreement applies only to the current proposal as attached. This Agreement may be modified or amended only by a subsequent written Agreement signed by both parties. Assignment of this Agreement is prohibited without prior written consent.

J. Termination. (a) The City may terminate this Agreement without cause by giving at least ten (10) days written notice to the Contractor. The written notice shall specify the date of termination. Upon receipt of such notice, the Contractor may continue work through the date of termination, provided that no work or service(s) shall be commenced or continued after receipt of the notice which is not intended to protect the interest of the City. The City shall pay the Contractor within thirty (30) days after receiving any invoice after the date of termination for all non-objected to services performed by the Contractor in accordance herewith through the date of termination.

(b) Either party may terminate this Agreement for cause. In the event the City terminates this Agreement for cause, the Contractor shall perform no further work or service(s) under the Agreement unless the notice of termination authorizes such further work.

K. Payment. Payments to the Contractor pursuant to this Agreement will be reported to Federal and State taxing authorities as required. The City will not withhold any sums from compensation payable to Contractor. Contractor is independently responsible for the payment of all applicable taxes. Where the payment terms provide for compensation on a time and materials basis, the Contractor shall maintain adequate records to permit inspection and audit of the Contractors time and materials charges under the Agreement. Upon reasonable notice, such records must be made available to the City's agent; however, nothing herein shall convert such records into public records. Such records shall be retained by the Contractor for three (3) years following completion of the services under the Agreement.

L. Restrictions on City Employees. The Contractor shall not employ any City employee or official in the work performed pursuant to this Agreement. No officer or employee of the City shall have any financial interest in this Agreement in violation of federal, state, or local law.

M. Choice of Law and Venue. The laws of the State of California shall govern the rights, obligations, duties, and liabilities of the parties to this Agreement, and shall govern the interpretation of this Agreement. Any legal proceeding arising from this Agreement shall be brought in the appropriate court located in Riverside County, State of California.

SIGNATURE PAGE TO FOLLOW

IN WITNESS HEREOF, the parties have each caused their authorized representative to execute this Agreement

City of Moreno Valley

By: _____
City Manager

Date: 7-13-09

Contractor

By: _____

Title: President

Date: 7-8-09

By: _____

Title: _____

Date: _____

Attest:

_____
City Clerk (not needed if City Manager signs)

Approved as to Legal Form:

_____
City Attorney

Date: 7-8-09

Attachments: Exhibit A
Exhibit B
Exhibit C
Exhibit D

EXHIBIT A

SCOPE OF WORK

A. The review of plans for any and all types of structures including, but not limited to, single family dwellings, multi-family dwellings, industrial and commercial buildings for compliance with all local ordinances and State and Federal laws pertaining to Fire and Building Safety, and for compliance with the adopted Fire, Building, Electrical and Mechanical Codes and adopted NFPA standards as mandated by State Title 24 and applicable ordinances.

B. The selected Consultant shall have on staff at all times, individuals who are experienced in building and fire requirements and related California Fire and Building Codes for commercial and residential design and plan review procedures. It is highly desirable that plan reviews be conducted by a Certified Plans Examiner or registered engineer.

C. Transportation of plans for the first check and for all subsequent re-checks between the City of Moreno Valley Fire Prevention Division and the Consultant's office where the plan check services will be completed.

D. The completion of plan review within the expected time frame. Standard first review is expected to be completed in a maximum of ten (10) working days from the date the Consultant receives the plans for review. Subsequent reviews are expected within ten (10) working days. Upon written request from the City, Consultants will also provide expedited building plan review. Expedited plans shall be reviewed in a maximum of seven (7) working days from the date the Consultant receives the plans.

E. The submittal of two complete, typed listings of all required plan corrections.

F. The arrangement and/or attendance at any required meetings connected with the plan review of a project.

G. The calculation and invoicing of all Fire plan check related fees.

H. This contract if for plan check services on an "as needed" basis. The City of Moreno Valley will use discretion regarding which plans will be reviewed by the consultant.

EXHIBIT B

CITY'S RESPONSIBILIES

A. Provide a copy of the Moreno Valley Fire and Building Code Ammendments.

B. Prepare all plans for shipping using consultant paid shipping account and process plans on behalf of the consultant when returned to City Hall.

C. Provide timely review, processing, and reasonably expeditious approval of all submittals by the consultant.

EXHIBIT C

TERMS OF PAYMENT

1. The Contractor's compensation shall not exceed $50,000.00 annually.

2. The Contractor's compensation shall be in accordance with the attached Fee Schedule labeled as Exhibit D

3. The Contractor shall submit to the City an original invoice identifying the name of the plans/project and any associated project numbers and the services performed. Each invoice must reference the appropriate Purchase Order number.

4. The City will review each invoice submitted by the Contractor, along with any accompanying required documentation in order to determine that the Contractor has properly invoiced, documented and executed the required services. Payment is made by the City within 30 days of approval of completed work.

5. Failure to comply with all requirements of this Agreement may result in non-payment for work performed.

EXHIBIT D

MORENO VALLEY FIRE CONTRACT PLAN CHECK FEES

(Effective July 1, 2009)

Plan Type	Fee Amount
Fire Department Access	$265.00
New NFPA 13 <100 heads	$350.00
New NFPA 13 >100 heads w/ 1 Riser	$450.00
Each Additional Riser	$150.00
Pre-Action System w/ Alarm	$425.00
TI NFPA 13 or 13R < 100 heads	$225.00
TI NFPA 13 or 13R > 100 heads	$325.00
In-Rack Sprinklers	$330.00
NFPA 13D Single Plan Type	$240.00
New NFPA 13R 3-16 units per building	$350.00
Underground - w/ up to 4 hydrant/riser	$360.00
Underground - w/ 5 or more hydrant/riser	$400.00
Fire Pump	$540.00
Special Extinguishing System	$340.00
Hood & Duct Extinguishing System	$180.00
Special Equipment (Ovens, Dust, Battery)	$300.00
Refrigeration Systems < 500 lbs	$350.00
Refrigeration Systems > 500 lbs	$575.00
Spray Booths	$360.00
Gas Systems (Med Gas, Industrial Gas)	$350.00
New Alarm System	$350.00
TI Fire Alarm System	$250.00
Sprinler Monitoring	$200.00
Hazardous Materials Storage - Non H Occ.	$350.00
Chem Class <10 Chemicals	$285.00
Chem Class >10- 25 Chemicals	$500.00
Chem Class 26 - 100 Chemicals	$1,100.00
Chem Class >100 Chemicals	$1,460.00
High Piled Storage	$330.00
Underground Storage Tanks (per tank)	$250.00
Aboveground Storage Tanks (per tank)	$250.00
Smoke Control - Rationale Analysis & Plan Review	$750.00
A-1 Occupancies - New	$775.00
A-1 Occupancies - TI	$525.00
A-2 & A-3 Occupancies - New	$675.00
A-2 & A-3 Occupancies - TI	$525.00
A-4 & A-5 Occupancies - New	$475.00
A-4 & A-5 Occupancies - TI	$525.00
E Occupancies New	$425.00
E Occupancies TI	$250.00
E Occupancies (DayCare only)	$250.00
B Occupancies New	$350.00
B Occupancies TI	$350.00
H Occupancies (not including Chem Class) New	$360.00

H Occupancies (not including Chem Class) TI	$270.00
F Occupancies New	$350.00
F Occupancies TI	$240.00
I Occupancies New	$625.00
I Occupancies TI	$425.00
L Occupancies New	$380.00
L Occupancies TI	$270.00
M Occupancies New	$350.00
M Occupancies TI	$240.00
R-1 & R-2 Occupancies <50 units New	$350.00
R-1 & R-2 Occupancies >50 units New	$450.00
R-3 Townhomes New	$250.00
R Occupancies All TI's	$250.00
S Occupancies > 50,000sq. ft. New	$285.00
S Occupancies > 50,000sq. ft. TI	$280.00
S Occupancies < 50,000sq. ft. New	$460.00
S Occupancies < 50,000sq. ft. TI	$350.00
High Rise Structure greater than 55 feet	$1,440.00
Additional Reviews	$200.00 per submittal
Project Meetings	$100.00 per hr
Expedited Plan Check	Additional $150.00 per submittal

1. Architectural reviews are based on a single structure/model.

2. Fees for multi-occupancy buildings shall be based on the most hazardous occupancy: Example, F-1 & H-2, fees to be based on H-2.

3. All Fees based on a single system basis.

4. City requested expedited plan review will be conducted with no additional fees.

CERTIFICATE OF INSURANCE

This certifies that

- ☒ STATE FARM FIRE AND CASUALTY COMPANY, Bloomington, Illinois A+(XV)CA
- ☐ STATE FARM GENERAL INSURANCE COMPANY, Bloomington, Illinois
- ☐ STATE FARM FIRE AND CASUALTY COMPANY, Scarborough, Ontario
- ☐ STATE FARM FLORIDA INSURANCE COMPANY, Winter Haven, Florida
- ☐ STATE FARM LLOYDS, Dallas, Texas

insures the following policyholder for the coverages indicated below:

Policyholder	DENNIS GRUBB & ASSOCIATES LLC
Address of policyholder	12523 LIMONITE AVE STE 400-102, MIRA LOMA, CA 91752
Location of operations	4680 MILLBROOK AVE, RIVERSIDE, CA 92509
Description of operations	PLAN CHECKER

The policies listed below have been issued to the policyholder for the policy periods shown. The insurance described in these policies is subject to all the terms exclusions, and conditions of those policies. The limits of liability shown may have been reduced by any paid claims.

POLICY NUMBER	TYPE OF INSURANCE	POLICY PERIOD Effective Date	POLICY PERIOD Expiration Date	LIMITS OF LIABILITY (at beginning of policy period)
92-LE-2493-9 ✓	Comprehensive Business Liability	06-04-2009	06-04-2010	BODILY INJURY AND PROPERTY DAMAGE
This insurance includes:	☐ Products - Completed Operations ☐ Contractual Liability ☐ Underground Hazard Coverage ☐ Personal Injury ☐ Advertising Injury ☐ Explosion Hazard Coverage ☐ Collapse Hazard Coverage ☐ ☐			Each Occurrence $ 1,000,000 ✓ General Aggregate $ 2,000,000 ✓ Products – Completed Operations Aggregate $ 2,000,000 ✓
	EXCESS LIABILITY ☐ Umbrella ☐ Other	POLICY PERIOD Effective Date	POLICY PERIOD Expiration Date	BODILY INJURY AND PROPERTY DAMAGE (Combined Single Limit) Each Occurrence $ Aggregate $
	Workers' Compensation and Employers Liability			Part 1 STATUTORY Part 2 BODILY INJURY Each Accident $ Disease - Each Employee $ Disease - Policy Limit $

POLICY NUMBER	TYPE OF INSURANCE	POLICY PERIOD Effective Date	POLICY PERIOD Expiration Date	LIMITS OF LIABILITY (at beginning of policy period)

THE CERTIFICATE OF INSURANCE IS NOT A CONTRACT OF INSURANCE AND NEITHER AFFIRMATIVELY NOR NEGATIVELY AMENDS, EXTENDS OR ALTERS THE COVERAGE APPROVED BY ANY POLICY DESCRIBED HEREIN.

If any of the described policies are canceled before its expiration date, State Farm will try to mail a written notice to the certificate holder 10 days before cancellation. If however, we fail to mail such notice, no obligation or liability will be imposed on State Farm or its agents or representatives.

Name and Address of Certificate Holder

CITY OF MORENO VALLEY ✓
MORENO VALLEY COMMUNITY SERVICES DISTRICT ✓
REDEVELOPMENT AGENCY OF THE CITY OF MORENO VALLEY ✓
14177 FREDRICK STREET
PO BOX 88005
MORENO VALLEY, CA 92552

Lou Grande
Signature of Authorized Representative

AGENT 06-24-2009
Title Date

Agent's Code Stamp

AFO Code 420

LOU GRANDE INS.
License# OC10814
PO Box 147
Norco, CA 92860-0147
(951) 737-2682

RISK MANAGEMENT Approved

M. Alony 6-25-09
By Date

558-994 a.4 11-12-2002 Printed in U.S.A.

Item No. A.14

DL Policy No. 92-LE-2493-9 ✓

FE-6609

SECTION II ADDITIONAL INSURED ENDORSEMENT

Policy No.: 92-LE-2493-9

Named Insured: DENNIS GRUBB & ASSOCIATES LLC

Additional Insured (include address):

CITY OF MORENO VALLEY ✓
MORENO VALLEY COMMUNITY SERVICES DISTRICT ✓
REDEVELOPMENT AGENCY OF THE CITY OF MORENO VALLEY ✓
14177 FREDRICK STREET
MORENO VALLEY, CA 92552

WHO IS AN INSURED, under SECTION II DESIGNATION OF INSURED, is amended to include as an insured the Additional Insured shown above, but only to the extent that liability is imposed on that Additional Insured solely because of **your work** performed for that Additional Insured shown above.

Any insurance provided to the Additional Insured shall only apply with respect to a claim made or a suit brought for damages for which you are provided coverage.

The Primary Insurance coverage below applies only when there is an "X" in the box.

☐ **Primary Insurance.** The insurance provided to the Additional Insured shown above shall be primary insurance. Any insurance carried by the Additional Insured shall be noncontributory with respect to coverage provided to you.

All other policy provisions apply.

Printed in U.S.A.

FE-6609

This page intentionally left blank.

AMENDMENT TO PROFESSIONAL
SERVICES AGREEMENT
PROJECT NO. _____

This first Amendment to Agreement is made and entered into as of the date the City signs this Amendment by and between the City of Moreno Valley, California, a municipal corporation, hereinafter referred to as the "City", and Dennis Grubb & Associates, LLC, an independent contractor, hereinafter referred to as the "Contractor,"

RECITALS:

Whereas, the City and Contractor entered into an Agreement entitled "Independent Contractor Agreement," hereinafter referred to as "Agreement," dated July 8, 2009.

Whereas, the Contractor is providing Plan Check Services in the City of Moreno Valley, Riverside County, California.

Whereas, it is desirable to amend the Agreement to expand the scope of the work to be performed by the Contractor, as is more particularly described in Section 1 of this Amendment.

SECTION 1 AMENDMENT to ORIGINAL AGREEMENT:

1.1 Terms of Payment C-1 to the Agreement is hereby amended by changing the compensation amount to "Not-to-Exceed $90,000".

1.2 The City agrees to pay the Contractor and the Contractor agrees to receive a "Not-to-Exceed" fee of $90,000.00, in consideration of the Contractor's performance of the work set forth in Exhibit D to this Amendment and a City issued Change Order to the original Purchase Order.

SECTION 2

2.1 Except as otherwise specifically provided in this Amendment, all other terms and conditions of the Agreement shall remain in full force and effect.

SIGNATURE PAGE TO FOLLOW

Attachment B

Amendment to Professional Services Agreement
Dennis Grubb & Associates, LLC.

IN WITNESS HEREOF, the parties have each caused their authorized representative to execute this Agreement.

CITY OF MORENO VALLEY

By: _____
Richard Teichert
Financial & Administrative
Services Director

Date: 1/18/11

CONTRACTOR

By: _____

Title: Pres. Dent.

Date: 1-24-11

RECOMMENDED FOR APPROVAL

By: _____
Steve Curley
Fire Chief

Date: 1/12/11

APPROVED AS TO LEGAL FORM:

By: _____
for Robert Hansen
City Attorney

Date: 1-26-11

Attachments: Exhibit "A" – Scope of Work
Exhibit "B" – City's Responsibility
Exhibit "C" - Terms of Payment
Exhibit "D" - Moreno Valley Fire Contract Plan Check Fees

SECOND AMENDMENT TO THE INDEPENDENT CONTRACTOR AGREEMENT BETWEEN THE CITY OF MORENO VALLEY AND DENNIS GRUBB & ASSOCIATES, LLC.

This Second Amendment to Agreement is by and between the CITY of MORENO VALLEY, a municipal corporation, hereinafter referred to as "City", and **Dennis Grubb & Associates, LLC (a California Sole Proprietorship, Corporation, Partnership)**, hereinafter referred to as the "Contractor",

RECITALS

Whereas, the City and Contractor entered into an Agreement entitled "Independent Contractor Agreement", hereinafter referred to as "Agreement," dated July 8, 2009.

Whereas, the Contractor is providing Plan Check Services in the City of Moreno Valley, Riverside County, California.

Whereas, it is desirable to amend the Agreement to expand the scope of work to be performed by the Contractor, as is more particularly described in Section 1 of this Amendment.

SECTION 1 AMENDMENT TO ORIGINAL AGREEMENT

1.1 Terms of Agreement, Exhibit C – 1 is hereby amended to "The Contractor's compensation shall not exceed $115,000 annually" ($50,000 for the original agreement plus $40,000 for the First Amendment to Agreement plus $25,000 for the Second Amendment to Agreement).

1.2 The City agree to pay the Contractor and the Contractor agrees to receive a "Not to exceed" fee of $115,000, in consideration of the Contractor's performance of the work set forth in Exhibit D to this Amendment and a City issued Change Order to the Original Purchase Order.

SECTION 2

2.1 Except as otherwise specifically provided in this Amendment, all other terms and conditions of the Agreement shall remain in full force and effect.

SIGNATURE PAGE TO FOLLOW

IN WITNESS HEREOF, the parties have each caused their authorized representative to execute this Agreement.

City of Moreno Valley

BY: _____

Michelle Dawson
Assistant City Manager

_____
Date

Contractor Name

BY: _____

TITLE: _____
(President)

_____
Date

INTERNAL USE ONLY

ATTEST:

_____
City Clerk
(only needed if Mayor signs)

APPROVED AS TO LEGAL FORM:

_____
City Attorney

_____
Date

RECOMMENDED FOR APPROVAL:

_____
Department Head
(if contract exceeds 15,000)

_____
Date

EXHIBIT C

TERMS OF PAYMENT

1. The Contractor's compensation shall not exceed $115,000.00 annually.

2. The Contractor's compensation shall be in accordance with the attached Fee Schedule labeled as Exhibit D.

3. The Contractor shall submit to the City an original invoice identifying the name of the plans/project and any associated project numbers and the services performed. Each invoice must reference the appropriate Purchase Order number.

4. The City will review each invoice submitted by the Contractor, along with any accompanying required documentation in order to determine that the Contractor has properly invoiced, documented and executed the required services. Payment is made by the City within 30 days of approval of completed work.

5. Failure to comply with all requirements of this Agreement may result in non-payment for work performed.

This page intentionally left blank.

APPROVALS	
BUDGET OFFICER	
CITY ATTORNEY	
CITY MANAGER	

Report to City Council

TO: Mayor and City Council

FROM: Ahmad R. Ansari, Public Works Director/City Engineer

AGENDA DATE: June 26, 2012

TITLE: WASTE MANAGEMENT OF THE INLAND EMPIRE FY 2012/2013 RATE ADJUSTMENT

RECOMMENDED ACTION

Staff recommends that the City Council approve the Waste Management of the Inland Empire proposed Fiscal Year (FY) 2012/2013 Rate Adjustment.

BACKGROUND

Waste Management of the Inland Empire has had an exclusive agreement with the City of Moreno Valley for the collection, transportation, recycling, and disposal of solid waste since April of 1991. The terms and conditions of the original contract were renegotiated and adopted on July 1, 2008. As part of this agreement, the Contractor Service Rates are to be adjusted annually to reflect changes in the Consumer Price Index (CPI), disposal (e.g. tipping fees or tonnage increases), changes in service, and extraordinary costs. The City Council has the authority to approve these annual rate adjustments.

DISCUSSION

The franchise agreement with Waste Management of the Inland Empire stipulates that an annual CPI adjustment shall be made effective the first day of July of each calendar year and other adjustments such as tipping fees, service costs, and extraordinary costs, shall be made effective as they occur. The agreement with Waste Management states that the CPI shall be derived by multiplying the service component (Waste Management's cost to provide service to Moreno Valley) by the percentage increased or decreased in the CPI for March of the immediate preceding year. The combination of a CPI adjustment for FY 2012/2013 of 2.02%, a 2.15% increase in Riverside County tipping fees, and the decrease in household disposal, results in a residential service component rate increase of $0.11 per month, per home.

This is inclusive of a $0.03 discount that has been applied to the disposal component to account for the 2012 estimated annual rebate amount for the bulky item program. This rebate is administered by the Riverside County Waste Management Department under a program initiated in 1999 that provides a rebate for waste service programs that include bulky item pick-up services. The net effect of the decreased pounds per household and bulky item rebate is a disposal component rate decrease of $0.20 per month, per home.

Accordingly, with a decrease in the disposal component of $0.20 and an increase in the residential service component of $0.31 per month, the new monthly residential rate reflects a total change of an increase of $0.11 and the new rate is $21.32.

Relative to commercial rates, the 2.15% increase in Riverside County tipping fees and the decrease in commercial disposal tonnage results in a commercial disposal component rate decrease of 5.6%. The service component has been revised to reflect bundled commercial trash/recycling service as directed by the City Council at the study session of March 20, 2012. The new combined rate provides a significant savings to customers maintaining the same overall capacity as compared to the cost of adding commercial recycling service to existing commercial trash service under the previous rate structure.

The new bundled rates were developed to comply with Assembly Bill 341 (AB341). AB341 requires businesses, public entities, and multi-family housing complexes to implement a recycling program. The recycling programs must be implemented by July 1, 2012. The goal of this legislation is to reduce commercial solid waste from landfills and reduce green house gas emissions.

The attached exhibit shows details of the proposed new fees for FY 2012/2013 for all classifications.

ALTERNATIVES

1. Approve the Waste Management of the Inland Empire proposed Fiscal Year (FY) 2012/2013 Rate Adjustment. *This would ensure compliance with the existing Waste Management Franchise Agreement.*

2. Do not approve the Waste Management of the Inland Empire proposed FY 2012/2013 Rate Adjustment. *This would result in non-compliance with the existing Waste Management Franchise Agreement and could result in Waste Management's inability to continue to perform their service as per the contract specifications.*

FISCAL IMPACT

The City receives a 12.13% franchise fee on all monies collected by Waste Management of the Inland Empire. Any increase or decrease in rates has a proportionate effect on revenues received by the City. Any decrease in the current rates would negatively affect the general fund.

CITY COUNCIL GOALS

Revenue Diversification and Preservation - Develop a variety of City revenue sources and policies to create a stable revenue base and fiscal policies to support essential City services, regardless of economic climate.

Community Image, Neighborhood Pride and Cleanliness - Promote a sense of community pride and foster an excellent image about our City by developing and executing programs which will result in quality development, enhanced neighborhood preservation efforts, including home rehabilitation and neighborhood restoration.

NOTIFICATION

Publication of the City Council Agenda.

ATTACHMENTS

Exhibit "A": City of Moreno Valley Summary of Refuse and Recycling Rates Effective July 1, 2012.

Prepared By:
Ariana Ayala
Management Analyst

Concurred By:
Robert R. Lemon
Maintenance & Operations Division Manager

Department Head Approval:
Ahmad R. Ansari, P.E.
Public Works Director/City Engineer

Council Action	
Approved as requested:	Referred to:
Approved as amended:	For:
Denied:	Continued until:
Other:	Hearing set for:

This page intentionally left blank.

City of Moreno Valley
Summary of Refuse and Recycling Rates
Effective July 1, 2012

Index Calculation	Old	New	Change	% of Change
Consumer Price Index	232.241	236.941	4.70	2.02%
Riverside County Disposal Fee	$ 34.37	$ 35.12	$ 0.75	2.18%
Total				

Service Type		Current Rate	Proposed Rate	Service Type	Current Rate	Proposed Rate	
Commercial and Multi-family		No Recycling	Includes Recycling	**Recycling Bins - 1 Recycle Bin included with Bundled Rate**			
Size	Freq			Size	Freq		
1.5	1	$ 80.77	$ 98.89	All Sizes	1	$ 62.62	$ 63.89 Over 1 bin
1.5	2	$ 145.44	$ 178.06	All Sizes	2	$ 125.24	$ 127.77 Over 1 bin
1.5	3	$ 206.15	$ 252.39	All Sizes	3	$ 187.86	$ 191.66 Over 1 bin
1.5	4	$ 264.95	$ 324.37	All Sizes	4	$ 250.48	$ 255.55 Over 1 bin
1.5	5	$ 327.60	$ 401.08	All Sizes	5	$ 313.10	$ 319.44 Over 1 bin
1.5	6	$ 388.30	$ 475.39	All Sizes	6	$ 375.72	$ 383.32 Over 1 bin
2	1	$ 93.84	$ 114.89				
2	2	$ 169.05	$ 206.97	**Commercial Misc Services**			
2	3	$ 239.55	$ 293.28	Temp bin service (up to 7 days		$ 128.19	$ 130.78
2	4	$ 307.93	$ 376.99	Temp bin service (30 days)		$ 282.95	$ 288.68
2	5	$ 380.72	$ 466.11	Extra empty - first bin		$ 51.58	$ 52.62
2	6	$ 451.25	$ 552.46	Extra empty - addl bins		$ 22.11	$ 22.56
3	1	$ 119.96	$ 146.87	Pull-out service per bin			
3	2	$ 216.06	$ 264.52	0-15 feet		N/C	N/C
3	3	$ 306.33	$ 375.04	16-35 feet		$ 14.86	$ 15.16
3	4	$ 393.93	$ 482.28	36-50 feet		$ 22.30	$ 22.75
3	5	$ 486.90	$ 596.10	Over 51 feet		$ 29.74	$ 30.34
3	6	$ 577.15	$ 706.60	Locking container		$ 37.17	$ 37.92
4	1	$ 152.86	$ 187.14	Restart fee		$ 44.60	$ 45.50
4	2	$ 275.44	$ 337.22	Special bin/container lid		$ 14.67	$ 14.97
4	3	$ 390.51	$ 478.10	Overage fees		$ 51.60	$ 52.64
4	4	$ 502.24	$ 614.88	Bin exchange - over 1 per yea		$ -	$ 45.00
4	5	$ 620.67	$ 759.88	Bin exchange - service level c		$ -	$ 45.00
4	6	$ 735.77	$ 900.79	Bulky item collection		$ 16.54	$ 16.87
6	1	$ 193.17	$ 236.50	Set up fee		$ 25.85	$ 26.37
6	2	$ 349.76	$ 428.21	Redelivery fee		$ 51.69	$ 52.74
6	3	$ 497.47	$ 609.05	Commercial Recycle Contamination			$ 52.62 Per P/U
6	4	$ 641.11	$ 784.90				
6	5	$ 792.92	$ 970.76	**Rolloff**			
6	6	$ 940.59	$ 1,151.55	Hauling fee		$ 210.91	$ 215.18 + landfill
				Compactor hauling fee		$ 304.87	$ 311.04 + landfill
Commercial Compactor				Monthly minimum pull fee		$ 210.91	$ 215.18
Size	Freq			Monthly minimum pull fee		$ 304.87	$ 311.04
1.5	1	$ 102.47	$ 125.45	Temporary flat fee (incl 4 tons)		$ 375.04	$ 382.63 + landfill >4
1.5	2	$ 188.84	$ 231.19	C&D flat fee (incl 4 tons)		$ 396.02	$ 404.03 + landfill >4
1.5	3	$ 271.27	$ 332.11	Co-mingle C&D haul fee		$ 408.89	$ 417.16 + landfill
1.5	4	$ 351.79	$ 430.69	Delivery		$ 73.50	$ 74.99
1.5	5	$ 436.16	$ 533.98	Extra trip		$ 73.50	$ 74.99
1.5	6	$ 518.54	$ 634.84	Relocation		$ 73.50	$ 74.99
2	1	$ 122.78	$ 150.32	Set up fee		$ 25.84	$ 26.36
2	2	$ 226.95	$ 277.85				
2	3	$ 326.39	$ 399.59	**Residential Service**			
2	4	$ 423.73	$ 518.77	Single family rate		$ 21.21	$ 21.32
2	5	$ 525.46	$ 643.31	Senior citizen discount rate		$ 19.09	$ 19.19
2	6	$ 624.93	$ 765.09	Addl 35 gal refuse container		$ 3.67	$ 3.74
3	1	$ 163.36	$ 200.00	Addl 64 gal refuse container		$ 4.77	$ 4.87
3	2	$ 302.89	$ 370.82	Addl 64 gal G/W container		N/C	N/C Max one
3	3	$ 436.57	$ 534.49	Addl 96 gal refuse container		$ 6.35	$ 6.48
3	4	$ 567.61	$ 694.92	Addl 96 gal G/W container		$ 5.86	$ 5.98
3	5	$ 704.00	$ 861.90	Addl 96 gal recycle container		$ 2.38	$ 2.43
3	6	$ 837.69	$ 1,025.57	Per bag charge		$ 2.56	$ 2.61
4	1	$ 210.78	$ 258.05	Container changes over 1 per		$ 10.26	$ 10.47
4	2	$ 391.24	$ 478.99	Addl bulky item pick-up (in		$ 16.54	$ 16.87 minimum
4	3	$ 564.19	$ 690.73	Curbside E-waste (over 3		$ 16.54	$ 16.87
4	4	$ 733.80	$ 898.38	Temporary bin service		$ 128.20	$ 130.79
4	5	$ 910.13	$ 1,114.26	Temporary bin service		$ 282.95	$ 288.68
4	6	$ 1,083.15	$ 1,326.08	Set up fee		$ 12.41	$ 12.66

EXHIBIT "A"

Item No. A.15

This page intentionally left blank.

APPROVALS	
BUDGET OFFICER	caf
CITY ATTORNEY	RM
CITY MANAGER	

Report to City Council

TO: Mayor and City Council

FROM: Ahmad R. Ansari, P.E., Public Works Director/City Engineer

AGENDA DATE: June 26, 2012

TITLE: AUTHORIZE ESTABLISHMENT OF THE KEEP MORENO VALLEY BEAUTIFUL PROGRAM

RECOMMENDED ACTION

Staff recommends that the City Council:

1. Authorize the establishment of a Keep Moreno Valley Beautiful Program which will include becoming a Keep America Beautiful affiliate;
2. Approve the submission of a Keep America Beautiful affiliate application with Mayor's Letter of Endorsement; and
3. Authorize the use of Maintenance and Operations Division operational funds for the $4,000 start-up cost.

BACKGROUND

In 2010, the City of Moreno Valley was approached by Keep America Beautiful (KAB) staff regarding the opportunity to become an affiliate. City staff reviewed the program and its requirements and found that it aligned with current City programs, goals, and future direction.

KAB was founded in 1953. It is the largest volunteer based community action and education organization in the country with more than 1,000 affiliates (cities, counties, and non-profits) nationwide. Their areas of focus include: litter prevention, waste reduction and recycling, and beautification and improvement of public spaces. The mission of KAB is to inspire and engage individuals to take a greater responsibility for improving their community environments.

The establishment of a KAB affiliate program offers several key benefits. The national credibility of the KAB program will help improve the overall City image by readily identifying the City as a leader in environmental stewardship. Additionally, its goals are

consistent with maintaining a high quality of life for Moreno Valley residents and businesses. As an affiliate, the City would also be eligible to receive specialized grant funds and would receive national and state support from a network of established affiliates.

During the study session meeting of May 15, 2012, City Council directed Staff to proceed with the development of a Keep Moreno Valley Beautiful Program and establish an affiliation with the Keep America Beautiful organization.

DISCUSSION

The creation of a KMVB program will provide an umbrella for certain existing City of Moreno Valley environmental programs, such as: Adopt-A-Park, Adopt-A-Trail, Waste Management Litter Abatement Partnership, Weekend Weed and Litter Abatement Program, Earth Day Clean-up Event, Neighborhood Clean-up Program, Graffiti Removal Program, and the Illegal Dumping Program. It also allows for the opportunity to expand and include programs, such as Adopt-A-Street, Adopt-A-Landscape Maintained District (LMD) Area and other new grant funded programs. Multiple programs administered by various divisions now would be consolidated under one entity.

The cost for the program will be $4,000 for the start-up year and $350 each year to maintain the affiliation. The start-up costs include pre-certification training and support from the KAB national program staff.

The City has selected a Pre-Certification Team made up of City staff that will represent the various programs involved. The team is made up of City staff from the following divisions:

- Maintenance & Operations Division
- Special Districts Division
- Parks and Community Services Department
- Code and Neighborhood Services Division
- Land Development Division (NPDES Section)

This team will undergo training by KAB staff. The team will develop a community plan with the assistance of KAB national program staff. KAB's staff will also train the Pre-Certification Team on resources, leadership, and networking development. Each year this Team will be responsible to produce an annual report to help measure successes and assess the program.

The initial step to become a KAB affiliate is the submission of an application, including a Letter of Endorsement from the Mayor. The next step will be the initiation of the Pre-Certification process. Staff will bring a resolution and the community plan for Council review and approval once the Pre-Certification process has been completed.

ALTERNATIVES

Staff recommends that the City Council:

1. Authorize the establishment of a Keep Moreno Valley Beautiful Program which will include becoming a Keep America Beautiful affiliate; approve the submission of a KAB affiliate application with Mayor's Letter of Endorsement; and authorize the use of Maintenance and Operations Division operational funds for use of the $4,000 start-up cost. *This option would bring the existing City of Moreno Valley environmental programs together under a single overarching entity. This will allow for the City's programs to receive grant funds that are designated for affiliates of Keep America Beautiful and unify the theme/messaging of the City's various environmental programs.*

2. Do not authorize the establishment of a Keep Moreno Valley Beautiful Program which will include becoming a Keep America Beautiful affiliate. *This option would maintain the existing City of Moreno Valley environmental programs as separately administered and independent programs. This will limit the ability to receive grant funds that are designated for affiliates of Keep America Beautiful and the ability to create a unified theme/message for the City's various environmental programs.*

FISCAL IMPACT

The establishment of the Keep Moreno Valley Beautiful program would be $4,000 for start-up costs ($2,000 will be charged to 010.51510 and $2,000 will be charged to 121.55130) and $350 to maintain on a yearly basis. The cost would be paid for from Public Works Maintenance and Operations Division operational funds within current fiscal year appropriations.

CITY COUNCIL GOALS

Advocacy – Develop cooperative intergovernmental relationships and be a forceful advocate of City policies, objectives, and goals to appropriate external governments, agencies and corporations.

Positive Environment – Create a positive environment for the development of Moreno Valley's future.

Community Image, Neighborhood Pride and Cleanliness - Promote a sense of community pride and foster an excellent image about our City by developing and executing programs which will result in quality development, enhanced neighborhood preservation efforts, including home rehabilitation and neighborhood restoration.

NOTIFICATION

Publication of the City Council Agenda.

EXHIBITS

Exhibit “A” – Application
Exhibit “B” – Letter of Endorsement

Prepared By:
Ariana Ayala
Management Analyst

Concurred By:
Robert R. Lemon
Maintenance & Operations Division Manager

Department Head Approval:
Ahmad R. Ansari, P.E.
Public Works Director/City Engineer

Council Action	
Approved as requested:	Referred to:
Approved as amended:	For:
Denied:	Continued until:
Other:	Hearing set for:

Application for Certification

Keep America Beautiful, Inc. is a non-profit organization whose network of local, statewide and international affiliate programs educates individuals about litter prevention, beautification and community improvement, and waste reduction. Through partnerships and strategic alliances with citizens, businesses and government, Keep America Beautiful's affiliates motivate millions of volunteers annually to clean up, beautify and improve their neighborhoods, thereby creating healthier, safer and more livable community environments.

1. City of Moreno Valley — 193,365
   Community/City/Town/County/Parish — Total Population
2. Ariana Ayala, Management Analyst
   Person requesting certification (Name, Title)
   15670 Perris Blvd.
   Mailing address
   Moreno Valley, Ca 92551
   City, State, Zip
   (951) 413-3109 — (951) 413-3185
   Telephone # — Fax #
   arianaa@moval.org
   Email Address
3. Mayor Richard A. Stewart
   Chief elected officer (Mayor, Council President, etc.)
   ATTACH LETTER OF ENDORSEMENT FROM CHIEF ELECTED OFFICAL

4. Are there any existing citizens' community improvement organizations (i.e. beautification committee, solid waste planning board, community appearance commission, non-profit litter organization, recycling committee, conservation organization, etc.)? Have they been informed of the plan to become a KAB affiliate? _____Yes X_____No

Organization	Date contacted	By whom

EXHIBIT "A"

5. Pre-Certification Team: (please fill in completely)

Team Leader Information:

Name: Ariana Ayala

Mailing address: P.O. Box 88005, Moreno Valley, Ca 92552

Shipping address for workshop materials: P.O. Box 88005, Moreno Valley, Ca 92552

Email Address (required): arianaa@moval.org

Phone Number: (951) 413-3109 Cell Phone: _____

List Team members:

Team Member	Mailing Address	Phone Email
1. Robert Lemon Maintenance & Operations	P.O. Box 88005 Moreno Valley, Ca 92552	(951) 413-3160 robertle@moval.org
2. Brian Durfee Maintenance & Operations	P.O. Box 88005 Moreno Valley, Ca 92552	(951) 413-3160 briand@moval.org
3. Ariana Ayala Waste & Recycling	P.O. Box 88005 Moreno Valley, Ca 92552	(951) 413-3109 arianaa@moval.org
4. Candace Cassel Special Districts	P.O. Box 88005 Moreno Valley, Ca 92552	(951) 413-3480 candacec@moval.org
5. Jennifer Terry Special Districts	P.O. Box 88005 Moreno Valley, Ca 92552	(951) 413-3480 jennifert@moval.org
6. Anna Chacon Code & Community Services	P.O. Box 88005 Moreno Valley, Ca 92552	(951) 413-3340 annac@moval.org
7. Liz Sickles Parks Maintenance	P.O. Box 88005 Moreno Valley, Ca 92552	(951) 413-3702 lizs@moval.org
8. Dean Ristow (Alternate) Parks Maintenance	P.O. Box 88005 Moreno Valley, Ca 92552	(951) 413-3702 deanr@moval.org
9. Kent Wegelin Stormwater Management	P.O. Box 88005 Moreno Valley, Ca 92552	(951) 413-3109 kentw@moval.org

6. The Pre-Certification Team will need assistance from local authorities responsible for litter, solid waste, and beautification. The Team will need to obtain map(s) and compile statistical information. Please list contacts (such as Public Works/Sanitation, Park, Planning, Engineering, or Community Services) who have been contacted about the intent to establish a KAB affiliate.

Name	Title	Who Contacted
Henry Garcia	City Manager	*N/A
Ahmad Ansari	Public Works Director	*N/A
*Development of a City of Moreno Valley Keep America Beautiful affiliate program with a government entity structure was presented to and received support from the City Council on May 15, 2012.		

7. Estimated operating budgets vary from $1,000 to $750,000. Expenditures cover meeting expenses, brochures, salaries, postage, office supplies, etc. Communities are urged to meet many of these needs through donations of goods and services. In the table provide potential source(s), which may provide cash or in-kind contributions.

NEED	POTENTIAL SOURCE
Executive Director: Salary and Benefits	Existing City of Moreno
Office space and furniture	Valley Operational
Telephone/DSL/Internet Access	Budget – Public Works
Office equipment i.e. computer, fax, copier	Department
Printing	
Postage	
Expenses for Pre-certification Training Workshop, Certification Training Workshop, and Certification Ceremony	
Travel expenses: 6 hours of training required annually to maintain affiliation after certification provided by KAB, state affiliate, or other source.	

We understand the responsibility to assist the Pre-Certification Team in obtaining the cooperation of government, business and civic sectors to complete the Certification process including monthly reporting for a period of Pre-Certification typically 4 to 6 months. We understand we must complete certification within one year of the Pre-Certification Training Workshop or potentially be de-certified*. We understand we must use the name Keep "Community" Beautiful as the name of our organization.

Signature (person requesting certification) _____ Date 10/12/12

The one-time certification fee based on population **must** accompany the application. **Make check payable to Keep America Beautiful.** Certification fee is non-refundable once a pre-certification workshop is conducted. Cancellation of the training workshop requires notification at least 5 business days in advance. Cancellation without notification will require a $500 fee to re-schedule. If de-certified*, re-training may be done within 3 years for a fee of $500 plus travel costs for KAB Trainer.

Keep America Beautiful, Inc.
Training & Affiliate Services Dept.
1010 Washington Blvd.
Stamford, CT 06901

For further information:
Grace Keegan Massinello
Director, Affiliate Communications
Telephone: 203.659.3032
Email: gmassinello@kab.org

This page intentionally left blank.

TEL: 951.413.3160
FAX: 951.413.3185
WWW.MOVAL.ORG

MORENO VALLEY
WHERE DREAMS SOAR

15670 PERRIS BOULEVARD
P.O. BOX 88005
MORENO VALLEY, CA 92552-0805

June 26, 2012

To: Keep America Beautiful Executive Director

The City of Moreno Valley seeks to establish an affiliate program of the Keep America Beautiful national program. This undertaking was formally considered by the City Council at its Study Session meeting of May 15, 2012 and its Regular City Council meeting of June 26, 2012.

A cleaner community supports the quality of living goals of the City and supports the establishment and retention of businesses. To this end, I, Mayor Richard A. Stewart, endorse the establishment of the Keep Moreno Valley Beautiful program.

Sincerely,

Richard A. Stewart
Mayor of the City of Moreno Valley

EXHIBIT "B"

This page intentionally left blank.

APPROVALS	
BUDGET OFFICER	caf
CITY ATTORNEY	RM
CITY MANAGER	

Report to City Council

TO: Mayor and City Council

FROM: Ahmad R. Ansari, P.E., Public Works Director/City Engineer

AGENDA DATE: June 26, 2012

TITLE: NOTICE OF COMPLETION AND ACCEPTANCE OF THE INDIAN STREET BICYCLE LANES FROM IRIS AVENUE TO KATRINA AVENUE CONSTRUCTED BY ELITE COMPANIES US, INC. PROJECT NO. 11-12556331

RECOMMENDED ACTION

Staff recommends that the City Council:

1. Accept the work as complete for the Indian Street Bicycle Lanes from Iris Avenue to Katrina Avenue, constructed by Elite Companies US, Inc., 15321 La Salle Lane, Huntington Beach, CA 92647.

2. Direct the City Clerk to record the Notice of Completion within ten (10) calendar days at the office of the County Recorder of Riverside County as required by Section 3093 of the California Civil Code.

3. Authorize the Financial & Administrative Services Director to release the retention to Elite Companies US, Inc. thirty five (35) calendar days after the date of recordation of the Notice of Completion if no claims are filed against the project.

4. Accept the improvements into the City's maintained system.

BACKGROUND

The City received a Fiscal Year 2010/2011 Bicycle Transportation Account (BTA) grant from Caltrans to design and construct this project. On February 8, 2011, City Council accepted the BTA grant and appropriated funds for design and construction. On March 20, 2011, the City received a fully executed agreement with Caltrans to move the

project forward. Per the agreement, the City must complete the project prior to April 1, 2016 otherwise the project would not be eligible for reimbursement. The design and construction documents were prepared by in-house staff as a cost saving solution for the City. In October 2011, the Plans and Specifications were approved by the City Engineer, and the project was advertised for construction bids.

On December 13, 2011, the City Council awarded the construction contract and authorized the issuance of a Purchase Order in the amount of $115,280.10 (the bid amount plus 20% contingency) to Elite Companies US, Inc. for construction of the Indian Street Bicycle Lanes from Iris Avenue to Katrina Avenue. The construction work for this project began on January 4, 2012.

DISCUSSION

This project constructed Class II Bikeway Improvements on Indian Street between Iris Avenue and Katrina Avenue per the BTA grant. As a point of reference, a Class II Bikeway provides a striped lane for one-way bike travel on a street or highway. Specific work for this project consisted of the installation of new bike lane signs, pavement striping, bicycle detection at traffic signals, and additional pavement in areas to accommodate the bicycle lanes.

The Contractor completed the project at a total construction cost of $94,066.75 inclusive of Contract Change Order No. 1. The final contract total cost did not exceed the approved purchase order amount of $115,280.10. The project was completed on schedule, within budget, and in accordance with the project's contract documents.

ALTERNATIVES

1. Accept the work as complete for the Indian Street Bicycle Lanes from Iris Avenue to Katrina Avenue, constructed by Elite Companies US, Inc., 15321 La Salle Lane, Huntington Beach, CA 92647, direct the City Clerk to record the Notice of Completion within ten (10) calendar days at the office of the County Recorder of Riverside County as required by Section 3093 of the California Civil Code, authorize the Financial & Administrative Services Director to release the retention to Elite Companies US, Inc. thirty five (35) calendar days after the date of recordation of the Notice of Completion if no claims are filed against the project, and accept the improvements into the City's maintained system. *This alternative will allow payment to the Contractor and acceptance of the improvements into the City's maintained system.*

2. Do not accept the work as complete for the Indian Street Bicycle Lanes from Iris Avenue to Katrina Avenue, constructed by Elite Companies US, Inc., 15321 La Salle Lane, Huntington Beach, CA 92647. *This alternative will result in delaying payment to the Contractor, delaying acceptance of the improvements into the City's maintained system, and incurring extra costs to the City.*

FISCAL IMPACT

The construction phase of this project is included in the Fiscal Year 2011/2012 Capital Improvements Plan Budget and is funded by Measure "A" (Fund 125). Caltrans will reimburse 90% of the eligible costs up to $152,458 per the BTA grant accepted by the City. The funding for this project is restricted to bicycle related improvements and cannot be used for operational activities. There is no impact to the General Fund.

FISCAL YEAR 2011/2012 BUDGETED FUNDS:

Indian Street Bicycle Lanes / Iris to Katrina (Account No. 125.56331)	$165,077
Total Funds Available	**$165,077**

FINAL DESIGN AND CONSTRUCTION RELATED COSTS:

Design Costs	$25,000
Contractor Construction Costs	$94,000
Construction Surveying Costs	$8,000
Construction Geotechnical Costs	$8,000
Project Administration and Inspection Services	$30,000
Total Project Costs	**$165,000**

CITY COUNCIL GOALS

POSITIVE ENVIRONMENT:
Create a positive environment for the development of Moreno Valley's future.

PUBLIC FACILITIES AND CAPITAL PROJECTS:
Ensure that needed public facilities, roadway improvements, and other infrastructure improvements are constructed and maintained.

SUMMARY

Elite Companies US, Inc. completed construction of the Indian Street Bicycle Lanes from Iris Avenue to Katrina Avenue on May 17, 2012. The City Council is requested to accept the work as complete, direct the recordation of the Notice of Completion, and accept the improvements into the City's maintained system.

ATTACHMENTS

Attachment "A" – Location Map

Prepared By:
Michael Lloyd
Senior Engineer, P.E.

Department Head Approval:
Ahmad R. Ansari, P.E.
Public Works Director/City Engineer

Concurred By:
Prem Kumar, P.E.
Deputy Public Works Director/Assistant City Engineer

Council Action	
Approved as requested:	Referred to:
Approved as amended:	For:
Denied:	Continued until:
Other:	Hearing set for:

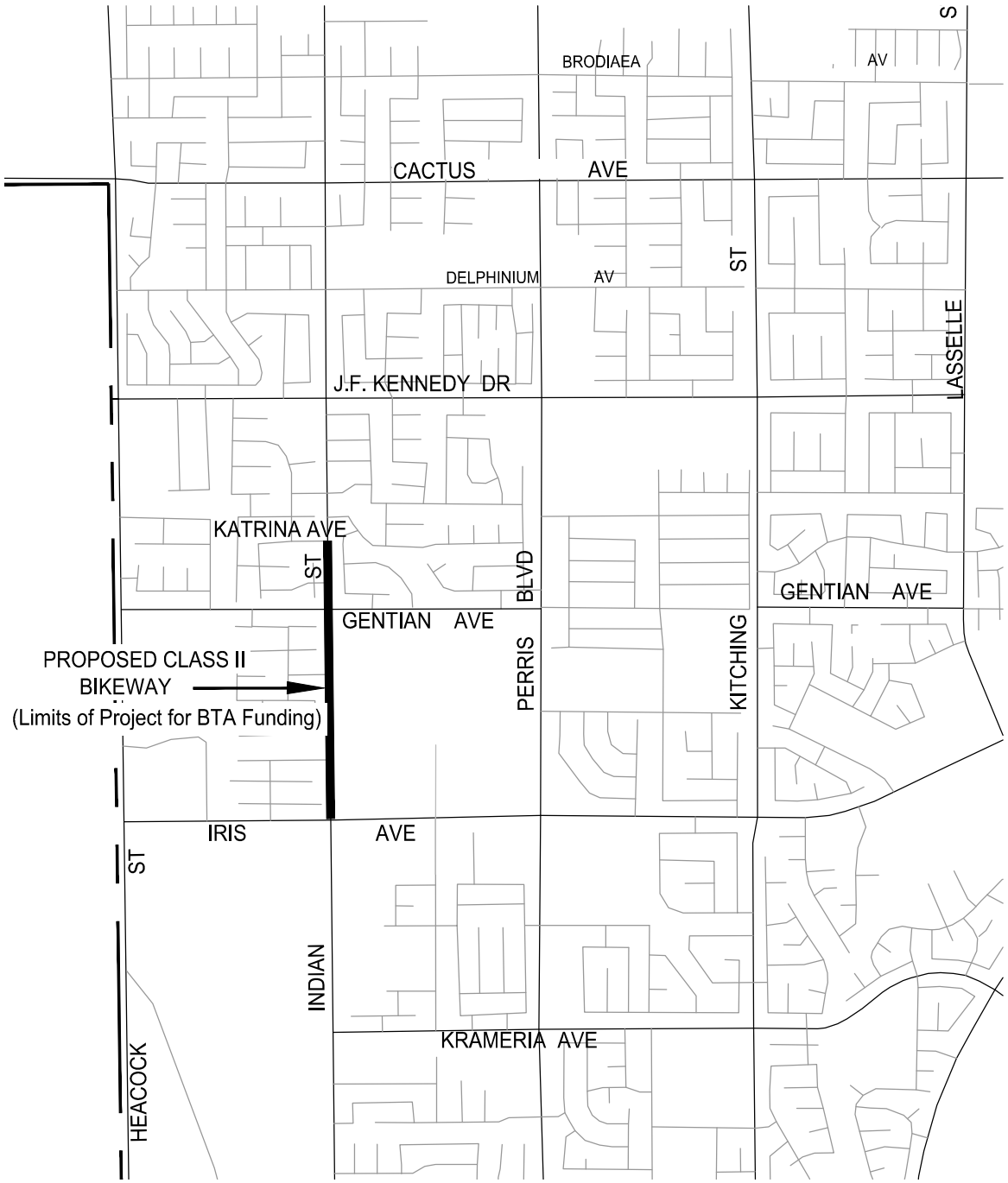

LOCATION MAP

INDIAN STREET - FROM IRIS AVENUE TO KATRINA AVENUE

PROPOSED CLASS II BIKEWAY

Attachment "A"

Date: 21 Nov 11 – 3:04 pm
File: W:\CapProj\CapProj\PROJECTS\John K – 06-12565320 – BTA Grant Program\Grant Application\BTA Application Attachments\Revised_Loc.Map_12_10.dwg
User: joshf

This page intentionally left blank.

APPROVALS	
BUDGET OFFICER	
CITY ATTORNEY	
CITY MANAGER	

Report to City Council

TO: Mayor and City Council

FROM: Ahmad R. Ansari, P.E., Public Works Director/City Engineer

AGENDA DATE: June 26, 2012

TITLE: NOTICE OF COMPLETION AND ACCEPTANCE OF THE TRAFFIC SIGNAL IMPROVEMENTS FOR THE LASSELLE STREET AT MARGARET AVENUE INTERSECTION CONSTRUCTED BY J.F.L. ELECTRIC, INC. PROJECT NO. 10-12566630

RECOMMENDED ACTION

Staff recommends that the City Council:

1. Accept the work as complete for the Traffic Signal Improvements for the Lasselle Street at Margaret Avenue Intersection constructed by J.F.L. Electric, Inc., 8257 Compton Avenue, Los Angeles, CA 90081.

2. Direct the City Clerk to record the Notice of Completion within ten (10) calendar days at the office of the County Recorder of Riverside County as required by Section 3093 of the California Civil Code.

3. Authorize the Financial & Administrative Services Director to release the retention to J.F.L. Electric, Inc. thirty five (35) calendar days after the date of recordation of the Notice of Completion if no claims are filed against the project.

4. Accept the improvements into the City's maintained system.

BACKGROUND

The design and construction documents were prepared by in-house staff as a cost saving solution for the City. In July 2011, the Plans and Specifications were approved by the City Engineer, and the project was advertised for construction bids.

On September 13, 2011, the City Council awarded the construction contract and authorized the issuance of a Purchase Order in the amount of $211,660.00 (the bid amount plus 20% contingency) to J.F.L. Electric, Inc. for construction of the Traffic Signal Improvements for the Lasselle Street at Margaret Avenue Intersection. The construction work for this project began on December 19, 2011.

DISCUSSION

This project installed a new traffic signal at the intersection of Lasselle Street at Margaret Avenue, adjacent to Vista Del Lago High School. The traffic signal accommodates pedestrians crossing Lasselle Street adjacent to the southerly driveway and pedestrian access gate to Vista Del Lago High School. The work also included the removal and construction of new asphalt concrete pavement, curb and gutter, sidewalk, and access ramps, as well as restriping of the intersection, and the installation of signage.

The project work by J.F.L. Electric, Inc. was completed on time in February of 2012. Due to a manufacturing defect in one of the traffic signal mast arms, a new mast arm had to be manufactured and was shipped in May of 2012. All project work was completed on May 8, 2012.

The Contractor completed the project at a total construction cost of $190,059.29 inclusive of Contract Change Order Nos. 1 and 2 (Final). The final contract total cost did not exceed the approved purchase order amount of $211,660.00. The project was completed on schedule, within budget, and in accordance with the project's contract documents.

ALTERNATIVES

1. Accept the work as complete for the Traffic Signal Improvements for the Lasselle Street at Margaret Avenue Intersection constructed by J.F.L. Electric, Inc., 8257 Compton Avenue, Los Angeles, CA 90081, direct the City Clerk to record the Notice of Completion within ten (10) calendar days at the office of the County Recorder of Riverside County as required by Section 3093 of the California Civil Code, authorize the Financial & Administrative Services Director to release the retention to J.F.L. Electric, Inc. thirty five (35) calendar days after the date of recordation of the Notice of Completion if no claims are filed against the project, and accept the improvements into the City's maintained system. *This alternative will allow payment to the Contractor and acceptance of the improvements into the City's maintained system.*

2. Do not accept the work as complete for the Traffic Signal Improvements for the Lasselle Street at Margaret Avenue Intersection constructed by J.F.L. Electric, Inc., 8257 Compton Avenue, Los Angeles, CA 90081. *This alternative will result in delaying payment to the Contractor, delaying acceptance of the improvements into the City's maintained system, and incurring extra costs to the City.*

FISCAL IMPACT

The construction phase of this project is included on Fiscal Year 2011/2012 Capital Improvements Project Budget and was financed by DIF Traffic Signal Capital Projects (Fund 417). The funding for this project is restricted to traffic signal capital and street improvements and cannot be used for operational activities. There is no impact to the General Fund.

FISCAL YEAR 2011/2012 BUDGETED FUNDS:

Lasselle Street/Margaret Avenue Traffic Signal (Account No. 417.79027).....	$272,000
Total Funds Available	$272,000

FINAL DESIGN AND CONSTRUCTION RELATED COSTS:

Design Completion and Utility Coordination	$6,000
Contractor Construction Costs	$190,000
Construction Surveying Costs	$8,000
Construction Geotechnical Costs	$4,000
City Furnished Equipment	$20,000
Project Administration and Inspection Services	$30,000
Total Project Costs.....	**$258,000**

CITY COUNCIL GOALS

POSITIVE ENVIRONMENT:
Create a positive environment for the development of Moreno Valley's future.

PUBLIC FACILITIES AND CAPITAL PROJECTS:
Ensure that needed public facilities, roadway improvements, and other infrastructure improvements are constructed and maintained.

SUMMARY

J.F.L. Electric, Inc. completed construction of the Traffic Signal Improvements for the Lasselle Street at Margaret Avenue Intersection on May 8, 2012. The City Council is requested to accept the work as complete, direct the recordation of the Notice of Completion, and accept the improvements into the City's maintained system.

ATTACHMENTS

Attachment "A" – Location Map

Prepared By:
Michael Lloyd
Senior Engineer, P.E.

Department Head Approval:
Ahmad R. Ansari, P.E.
Public Works Director/City Engineer

Concurred By:
Prem Kumar, P.E.
Deputy Public Works Director/Assistant City Engineer

Council Action	
Approved as requested:	Referred to:
Approved as amended:	For:
Denied:	Continued until:
Other:	Hearing set for:

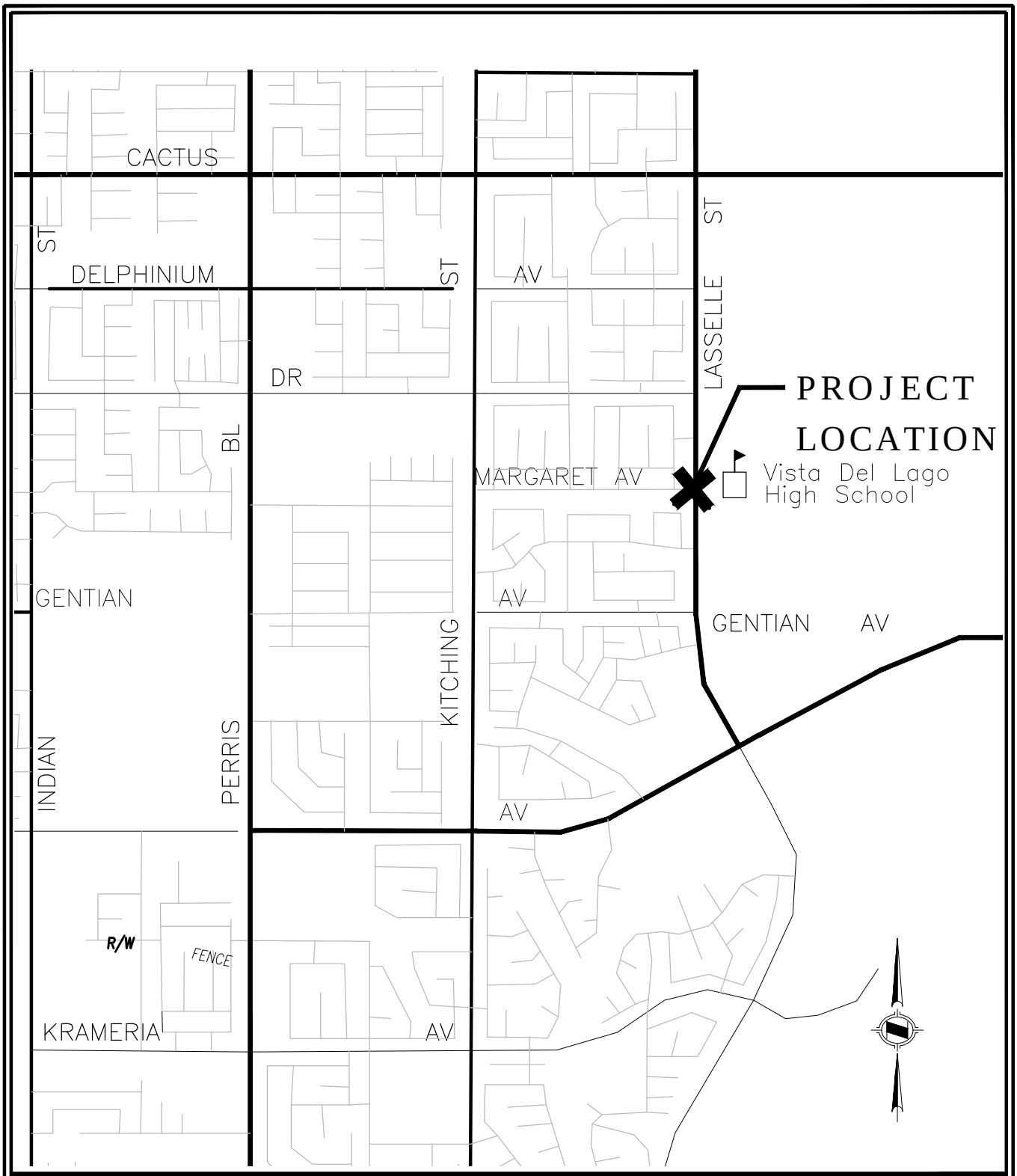

LOCATION MAP

MORENO VALLEY

Public WorksDepartment Capital Projects Division	PROJECT NO. 10-12566630 TRAFFIC SIGNAL LASSELLE STREET AT MARGARET AVENUE(WEST LEG) AND VISTA DE LAGO HIGH SCHOOL(EAST LEG)
Scale: None	
ATTACHMENT "A"	

Item No. A.18

This page intentionally left blank.

MINUTES - REGULAR MEETING OF JUNE 12, 2012 (Report of: City Clerk's Department)

Recommendation: Approve as submitted.

SEE AGENDA ITEM A.2

This page intentionally left blank.

APPROVALS	
BUDGET OFFICER	
CITY ATTORNEY	
CITY MANAGER	

Report to City Council

TO: Mayor and City Council, and the Mayor and City Council, acting in their capacity as President and Board of Directors for the Moreno Valley Community Services District

FROM: Michael McCarty, Director of Parks and Community Services

AGENDA DATE: June 26, 2012

TITLE: AUTHORIZATION TO CLOSE PUBLIC STREETS FOR THE INDEPENDENCE DAY FESTIVITIES ON WEDNESDAY, JULY 4, 2012

RECOMMENDED ACTION

Staff recommends that the City Council:

1. Authorize the closure of the following streets between the hours of 6:00 a.m. and 12:00 noon for the purpose of conducting the Fourth of July Parade scheduled to take place on July 4, 2012.

    a. TownGate Boulevard between Frederick Street, Eucalyptus Avenue and Memorial Way;
    b. Frederick Street between Centerpointe Drive and Cactus Avenue;
    c. Cottonwood Avenue between Pan Am Boulevard and Dunhill Drive;
    d. Eucalyptus Avenue between Pan Am Boulevard and Kochi Drive;
    e. Dracaea Avenue between Pan Am Boulevard and Kochi Drive;
    f. Atlantic Circle east of Frederick Street;
    g. Brabham Street between Frederick Street and Andretti Street;
    h. TownGate Boulevard between Frederick Street and Heritage Way;
    i. Bay Avenue between Kristina Court and Courage Street;
    j. Alessandro Boulevard between Chagall Court and Elsworth Street;
    k. Alessandro Boulevard between Joy Street and Cactus Avenue;
    l. Resource Way between Frederick Street and Corporate Way;
    m. Corporate Way between Calle San Juan de Los Lagos and Resource Way;
    n. Eastridge Street between Frederick Street and Heritage Way;

Item No. B.3

o. Calle San Juan De Los Lagos between Frederick Street and Veterans Way;
p. Veterans Way between Business Center Drive and Alessandro Boulevard;
q. New Hope between Veterans Way and Elsworth;
r. Veterans Way between Cactus Avenue and Alessandro Boulevard, and
s. Heritage Way between TownGate Boulevard and Town Circle.

2. Authorize the closure of Dracaea Avenue between Morrison Street and Nason Street, between the hours of 6:00 a.m. on Tuesday, July 3, 2012 through 5:00 p.m. on Thursday, July 5, 2012 for the purpose of conducting the Fourth of July Festival and Fireworks Program scheduled to take place on July 4, 2012.

3. For a short period of time and immediately following the fireworks display, authorize one-way traffic on various streets in the vicinity of Morrison Park as directed by the Moreno Valley Police Department.

ADVISORY BOARD/COMMISSION RECOMMENDATION

Not applicable.

BACKGROUND

For the past 25 years, the City has sponsored the Independence Day Celebration, which includes the parade, festivities, and fireworks program. The parade in 2010 was a success with more than 100 entries comprised largely of local businesses, church groups, youth groups, and other non-profit organizations. Approximately 7,000 spectators attended the 2010 Independence Day Parade.

The Independence Day Festival and Fireworks Display were also successful in attracting an estimated 20,000 spectators to Morrison Park and Mountain View Middle School. Those in attendance enjoyed the festival atmosphere throughout the day and the excitement of the fireworks display that evening.

Street closures for both the parade and the festival site are the same as those closures for the 2010 event.

DISCUSSION

Detailed below is the discussion of the events planned and the street closures for the Independence Day 2012 Program activities:

1. Parade Discussion

   The parade this year will take place on July 4, 2012. Parade participants will enter north onto Veterans Way from Golden Crest or Cactus Avenue and check in near San Juan De Los Lagos. Staging for the parade will take place on Calle

San Juan de Los Lagos, Corporate Way and Resource Way. The parade route will begin on Frederick Street at Alessandro Boulevard and go north on Frederick Street to TownGate Boulevard, turn west on TownGate Boulevard, turn north onto Heritage Way and disband into the parking lot located between the rear of the Burlington Coat Factory store and the theater in the TownGate Shopping Center. The parade will begin promptly at 9:30 a.m. and conclude prior to 12:00 noon.

The street closures being requested will allow sufficient time for safe passage during the event for all event participants and spectators. Traffic entering and/or leaving commercial establishments will be restricted during the parade. All barricades at intersections will be removed no later than 12:00 noon. Police officers will be stationed at the following major intersections for safety purposes.

- Cactus Avenue and Frederick Street
- Alessandro Boulevard and Frederick Street
- Cottonwood Avenue and Frederick Street
- Frederick Street and TownGate Boulevard
- TownGate Boulevard and Heritage Way
- Veterans Way and Alessandro Boulevard
- Heritage Way and Town Circle

2. Festival and Fireworks Display Discussion

Festivities will continue on July 4, 2012 from 2:00 p.m. to 10:00 p.m. with the Family Fun Fest activities at Mountain View Middle School/Morrison Park. Similar to the previous year's 2010 festival, the afternoon activities will be held at Mountain View Middle School and Morrison Park. Staff is anticipating approximately 20,000 spectators to attend the festivities. Gates open at 1:00 p.m. with the festival beginning at 2:00 p.m. There will be food, arts and crafts, game booths, clowns and entertainment. New this year will be a wine and beer garden. An entry may be charged to get into the festival, and there may be a minimal fee for the various activities, such as the bouncers and game booths.

A main stage and a youth stage will guarantee enjoyment for the entire family. There will be several entertainers this year. At 3:00 p.m., Moreno Valley IDOL takes the stage when finalists compete for Moreno Valley Idol. At 4:00 p.m., a performance by "Michael John's Tribute to Billy Joel," followed by "BELLA DONNA - A Tribute to Stevie Nicks and Fleetwood Mac," and then "The Joshua Tree – A Tribute to U2." As a grand finale, the event will conclude with a fireworks extravaganza at 9:00 p.m., which will be simulcast with patriotic music by KOLA (99.9 FM).

Presale tickets for the event are available at the Moreno Valley Conference and Recreation Center from June 11 to July 3. Cost is $2 per person or $10 for a family (up to 6 people). On July 4, entry is free between 1:00 p.m. and 4:00 pm.

After 4:00 p.m., entry fee is $3 per person. Military service members with valid identification and children under 5 are free.

We thank the following sponsors who have contributed to our celebration: KOLA 99.9, Moreno Valley Unified School District, Supervisor Marion Ashley, Budweiser, Pepsi, Accurate Accessories, and Waste Management.

Based on past years, the Moreno Valley Police Department and the Transportation Division are recommending closure of the previously mentioned streets to allow sufficient time for safe passage before, during and after the event for all event participants and spectators. Barricades placed at intersections designated for one-way traffic will be removed no later than 11:00 p.m. Police officers will be stationed at major intersections as directed by the Moreno Valley Police Department.

As part of the Fourth of July planning process, businesses and residents that are potentially affected by the street closures will receive written notification of the street closures scheduled to take place.

ALTERNATIVES

1. Approve street closures as outlined above.

2. Provide direction to staff on alternate parade route and/or street closures.

FISCAL IMPACT

The planning and coordination of this event began prior to FY 2012/13. Funds proposed for the Independence Day Celebration are allocated in the approved budget for the Moreno Valley Community Services District Zone A Fund (161.77310) for Fiscal Years 2011/12 and 2012/13. In an effort to offset expenditures, staff has been soliciting sponsors, an entry fee will be charged after 4 pm and there will be a beer garden.

CITY COUNCIL GOALS

Not applicable.

SUMMARY

The 2012 Independence Day festivities this year will take place on July 4, 2012. Staff is requesting that City Council authorize the street closures outlined above for the City's Independence Day Celebration. The parade street closures are similar to the street closures for the 2010 parade route. The parade will step off at 9:30 a.m. from Frederick Street, south of Alessandro Boulevard. The festival will be held at Mountain View Middle School and Morrison Park; street closures affected are adjacent to the festival site.

NOTIFICATION

Publication of the Agenda.

ATTACHMENTS/EXHIBITS

1. 2012 Proposed Parade Route Map
2. 2012 Proposed Closure Map

Prepared By:
Cecilia Gonzales
Community Services Supervisor

Department Head Approval:
Michael McCarty
Parks and Community Services Director

Concurred By:
Eric Lewis
City Traffic Engineer

Concurred By:
John Anderson
Police Chief

Council Action	
Approved as requested:	Referred to:
Approved as amended:	For:
Denied:	Continued until:
Other:	Hearing set for:

This page intentionally left blank.

Moreno Valley
Parks & Community Services
P.O. Box 88005
Moreno Valley, CA 92552-0805
Telephone: (951 413-3280
FAX: (951 413-3719
For pre-recorded parade & festival information, call:
(909) 413-3281

Independence Day Parade Route Wednesday, July 4, 2012

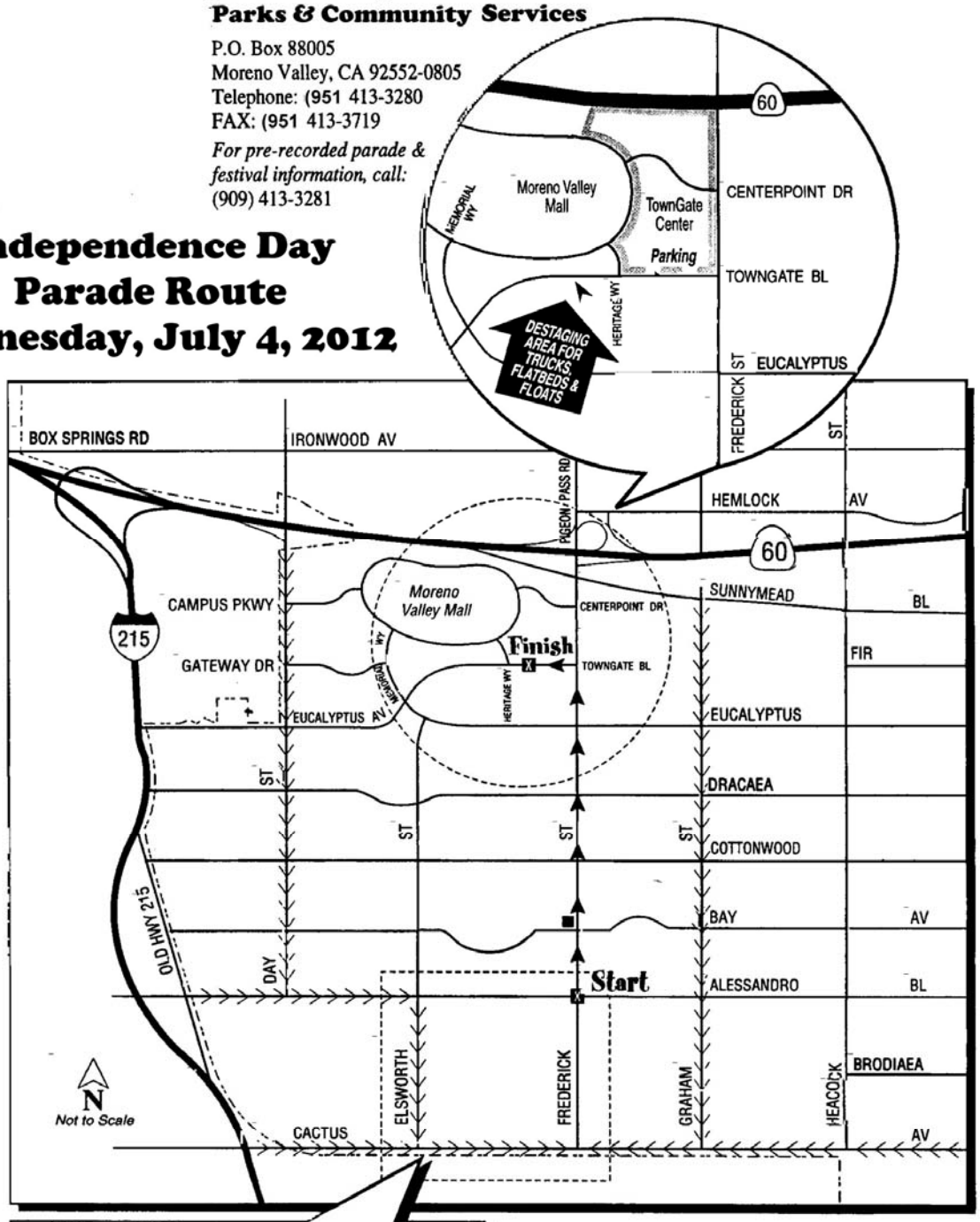

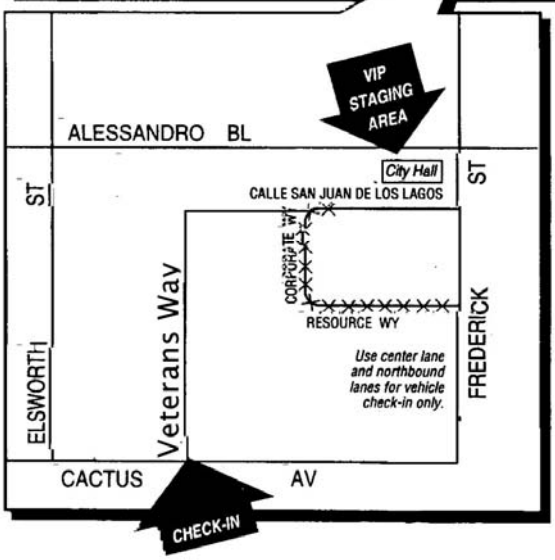

IMPORTANT— Please Read!

Please report first to the check-in desk located on Frederick Street north of Cactus Avenue. Equestrian check-in desk is located at Newhope Street & Cactus Avenue.

Please note the following timetable:

Wednesday, July 4, 2012

- Check-in and staging begins at 7:30 a.m.
- Parade will begin at approximately 9:30 a.m.

Legend

- ▲ Parade Route
- × Staging Area
- > Check-In Approach Routes
- ■ Judging Stand

Item No. B.3

This page intentionally left blank.

July 4th Festival
Street Closures

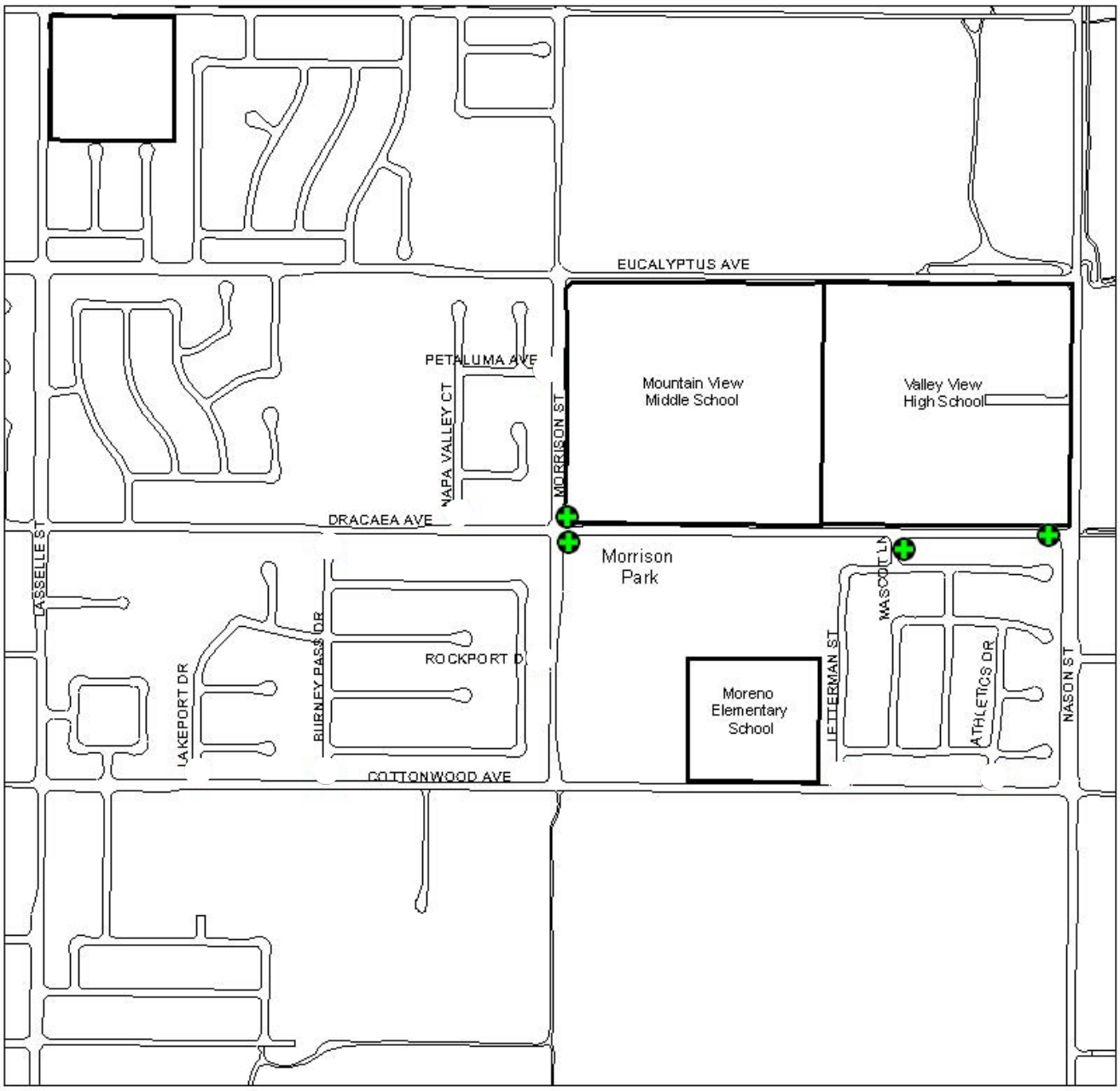

Traffic Control Notes

Barricade with "ROAD CLOSED" signs

N

Not To Scale

Item No. B.3

This page intentionally left blank.

APPROVALS	
BUDGET OFFICER	
CITY ATTORNEY	
CITY MANAGER	

Report to City Council

TO: Mayor and City Council, acting in their capacity as President and Board of Directors of the Moreno Valley Community Services District

FROM: Michael J. McCarty, Director of Parks and Community Services

AGENDA DATE: June 26, 2012

TITLE: AMEND THE CONTRACT WITH THINK TOGETHER, INC., TO OPERATE DAY-TO-DAY ACTIVITIES AND FUNCTIONS INVOLVING THE CITY'S AFTER SCHOOL EDUCATION AND SAFETY (ASES) GRANT PROGRAM FOR FISCAL YEAR 2012-13

RECOMMENDED ACTION

Staff recommends that:

1. The City Council, acting in their capacity as President and Board of Directors of the Moreno Valley Community Services District, authorize the City Manager to amend the contract entered into with THINK TOGETHER Inc. on April 26, 2011, to operate day-to-day activities and functions of the City's Prop 49 state-funded ASES after school grant program, as reflected in Attachment A.

2. The City Council, acting in their capacity as President and Board of Directors of the Moreno Valley Community Services District, authorize the additional revenue and expense budgets in the STARS Program Grant Fund (Fund 162) for the ASES Grant Program in the amount of $262,941, respectively, upon approval of the contract amendment with Think Together, Inc.

BACKGROUND

The After School Learning and Safe Neighborhoods Partnership Program began in 1998. Proposition 49 was passed by California voters in 2002, changing the name to After School Education and Safety (ASES), which staff refers to as the STARS (Students, Teachers, Achieving, Real, Success) program, and effective July 1, 2006

increasing annual funding from $121 million up to $550 million. Applicants awarded an ASES grant receive a three-year renewable direct grant awarded in one-year increments.

As a result of staff's efforts to provide an increased level of service for Moreno Valley youth through diverse funding, staff submitted competitive grant applications in partnership with Moreno Valley Unified School District (MVUSD) and Val Verde Unified School District (VVUSD) to the After School Partnerships Office, CDE. The City of Moreno Valley is the fiscal agent for the grant. The City of Moreno Valley Parks and Community Services Department received a three-year direct grant that was awarded in three one-year increments of $4,950,000 from the State Department of Education. Grant funding has been reduced since 2006 directly relating to participation numbers and as a result, $4,296,909 is available for the period FY2011-12. The program is currently funded through June 2013.

A two year contract with THINK Together was approved on April 26, 2011 in the amount of $4,296,909 per year to operate the City's ASES grant program for 2011 through 2013.

DISCUSSION

THINK Together has successfully provided comprehensive After School Programming, serving the City's After School Education and Safety Grant (ASES) at 43 sites in MVUSD and VVUSD for the 2011-2012 school year. Attendance increased and there were waiting lists at several of the school sites.

Due to the increased attendance, Parks and Community Services requested permission to apply for additional ASES funding in order to serve more students. On January 10, 2012 Council approved the request to apply for additional funding.

The California Department of Education posted the funding results on May 10, 2012. Funding was available to award grants to one fifth of the applicants. The City of Moreno Valley will receive $262,941 to increase the number of students served at eleven school sites for fiscal year 2012-13.

Attachment A is the amended payment schedule for the THINK Together contract. Also, due to staffing changes with THINK Together, an additional $15,175 will revert back to the City per the benefit allowance agreement on page 3 of the contract.

ALTERNATIVES

1. Authorize the City Manager to amend the contract with THINK Together Inc., to operate day-to-day activities and functions of the City's Prop 49 state-funded ASES after school grant program, as outlined within this document.

2. Do not authorize amendment to the contract and provide direction to staff.

FISCAL IMPACT

This amendment will increase the amount for administration of the contract by $15,175 (16215); $247,766 will be added to Other Contractual - Other (16215.6291.293). All grant funds must be used for ASES Grant Expenditures.

Additional Appropriations:

FUND	BUSINESS UNIT	TYPE	AMOUNT
STARS GRANT FUND (162)	1280.4611 (ASES Grant Revenue)	REV	$262,941.00
STARS GRANT FUND (162)	16215 (ASES Program Grant)	EXP	$262,941.00

SUMMARY

Parks and Community Services Department staff believe that increasing the contract amount with THINK Together is in the best interest of the City. This will allow the City to serve approximately 195 more students. Not only do after school programs offer constructive alternatives to gangs, drugs, and crime, but can also help improve school day attendance, increase academic achievement, and boost graduation rates.

NOTIFICATION

Posting of the Agenda.

ATTACHMENTS/EXHIBITS

Attachment A: Amended Contract as to form

Prepared By:
Patty Grube
Management Analyst

Department Head Approval:
Michael McCarty
Director of Parks and Community Services

Council Action	
Approved as requested:	Referred to:
Approved as amended:	For:
Denied:	Continued until:
Other:	Hearing set for:

This page intentionally left blank.

ATTACHMENT A

AMENDMENT TO
THINK TOGETHER, INC. CONTRACT

This First Amendment to the THINK Together, Inc., Contract is made and entered into between the Community Services District of the City of Moreno Valley (hereinafter referred to as "CSD"), and THINK Together, Inc. (hereinafter referred to as "Contractor") and is effective the date the CSD Signs this Amendment.

Whereas, the CSD and Contractor entered into an Agreement dated July 13, 2011.

Whereas, the Contractor is providing operation of the After School Education and Safety Grant Program (ASES).

Whereas, the CSD received additional ASES Grant funding to serve additional students.

Whereas, the Contractor desires to serve additional students.

Section 1 – Amendment to THINK Together, Inc., Contract.

1.1 Contractor will service additional students for 2012-13 school year according to the ASES Grant requirements.

1.2 Pursuant to Page 3 of the Agreement, the Contractor will not pay the monthly benefit allowance of $1,264.58 to the Program Supervisor position and the annual amount of $15,175 will revert back to the CSD. Schedule B has been revised to reflect this change, attached hereto.

1.3 Pursuant to Page 4 of the Agreement, the Contractor's compensation shall be changed to 100% of the grant award from California Department of Education (CDE), less $115,175 for administrative costs, according to Schedule A, attached hereto.

Section 2 – Other Terms to Remain

2.1 Except as otherwise specifically provided in this Amendment, the terms and conditions of the Contract shall remain in full force and effect.

IN WITNESS HEREOF, the parties have each caused their authorized representative to execute this Contract.

SIGNATURE PAGE TO FOLLOW:

Community Services District of the
City of Moreno Valley

BY: _____
City Manager

_____
Date

THINK Together, Inc.

BY: _____
Randy Barth

TITLE: _____
Founder and CEO

_____
Date

INTERNAL USE ONLY

ATTEST:

_____
City Clerk
(only needed if Mayor signs)

APPROVED AS TO LEGAL FORM:

_____
City Attorney

_____
Date

RECOMMENDED FOR APPROVAL:

_____
Department Head

_____
Date

Schedule A
Payment Schedule

Ten monthly payments, due on the 1st of each month from September 1 through June 1, according to the following:

School Name	Components	Amount Awarded	Total Payment to THINK Together (after $100k carve-out)	Monthly Payment Amount (x10) 10%
Armada Elementary	ASES After School Base	$ 112,500.00	$ 109,658.42	$ 10,965.84
Badger Springs Middle	ASES After School Base	95,850.00	93,428.97	9,342.90
Bear Valley Elementary	ASES After School Base	112,500.00	109,658.42	10,965.84
Box Springs Elementary	ASES After School Base	112,500.00	109,658.42	10,965.84
Butterfield Elementary	ASES After School Base	112,500.00	109,658.42	10,965.84
Chaparral Hills Elementary	ASES After School Base	112,500.00	109,658.42	10,965.84
Cloverdale Elementary	ASES After School Base	99,900.00	97,376.68	9,737.67
Creekside Elementary	ASES After School Base	112,500.00	109,658.42	10,965.84
Edgemont Elementary	ASES After School Base	112,500.00	109,658.42	10,965.84
Hendrick Ranch Elementary	ASES After School Base	112,500.00	109,658.42	10,965.84
Hidden Springs Elementary	ASES After School Base	112,500.00	109,658.42	10,965.84
Honey Hollow Elementary	ASES After School Base	112,500.00	109,658.42	10,965.84
La Jolla Elementary	ASES After School Base	112,500.00	109,658.42	10,965.84
Landmark Middle	ASES After School Base	87,750.00	85,533.57	8,553.36
Midland Elementary	ASES After School Base	112,500.00	109,658.42	10,965.84
Moreno Elementary	ASES After School Base	112,500.00	109,658.42	10,965.84
Mountain View Middle	ASES After School Base	67,500.00	65,795.05	6,579.51
Palm Middle	ASES After School Base	58,050.00	56,583.74	5,658.37
Ramona Elementary	ASES After School Base	112,500.00	109,658.42	10,965.84
Ridge Crest Elementary	ASES After School Base	112,500.00	109,658.42	10,965.84
Seneca Elementary	ASES After School Base	98,550.00	96,060.77	9,606.08
Serrano Elementary	ASES After School Base	112,500.00	109,658.42	10,965.84
Sugar Hill Elementary	ASES After School Base	112,500.00	109,658.42	10,965.84
Sunnymead Elementary	ASES After School Base	112,500.00	109,658.42	10,965.84
Sunnymead Middle	ASES After School Base	95,850.00	93,428.97	9,342.90
Sunnymeadows Elementary	ASES After School Base	112,500.00	109,658.42	10,965.84
TownGate Elementary	ASES After School Base	112,500.00	109,658.42	10,965.84
Avalon Elementary	ASES After School Base	112,500.00	109,658.42	10,965.84
Columbia Elementary	ASES After School Base	112,500.00	109,658.42	10,965.84
Lakeside Middle	ASES After School Base	95,850.00	93,428.97	9,342.90
Lasselle Elementary	ASES After School Base	112,500.00	109,658.42	10,965.84
Manuel L. Real Elementary	ASES After School Base	112,500.00	109,658.42	10,965.84
March Middle	ASES After School Base	95,850.00	93,428.97	9,342.90
Mary McLeod Bethune Elementary	ASES After School Base	112,500.00	109,658.42	10,965.84
May Ranch Elementary	ASES After School Base	112,500.00	109,658.42	10,965.84
Mead Valley Elementary	ASES After School Base	112,500.00	109,658.42	10,965.84
Rainbow Ridge Elementary	ASES After School Base	112,500.00	109,658.41	10,965.84
Sierra Vista Elementary	ASES After School Base	112,500.00	109,658.41	10,965.84
Tomas Rivera Middle	ASES After School Base	95,850.00	93,428.97	9,342.90
Triple Crown Elementary	ASES After School Base	112,500.00	109,658.41	10,.965.85
Val Verde Elementary	ASES After School Base	112,500.00	109,658.41	10,965.85
Victoriano Elementary	ASES After School Base	112,500.00	109,658.41	10,965.85
Vista Verde Middle	ASES After School Base	68,850.00	67,110.95	6,711.10
		$4,559,850.00	**$ 4,444,675.00**	**$ 444,467.50**

Item No. B.4

Schedule B
Employee Benefit Allowance

Monthly benefit allowance to be paid semi-monthly as part of employees' regular pay:

Employee	Monthly Allowance
Program Coordinator	$1,264.58
Sr. Admin Analyst	$1,264.58

Annual base pay ranges by position:

Current Title	THINK Title	Base Pay Range
Program Coordinator	Quality Assurance Coach	$45,000-$49,000
Sr. Admin Analyst	Regional Ops Analyst	$33,280-$45,000

MINUTES - REGULAR MEETING OF JUNE 12, 2012 (Report of: City Clerk's Department)

Recommendation: Approve as submitted.

SEE AGENDA ITEM A.2

This page intentionally left blank.

MINUTES - REGULAR MEETING OF JUNE 12, 2012 (Report of: City Clerk's Department)

Recommendation: Approve as submitted.

SEE AGENDA ITEM A.2

This page intentionally left blank.

APPROVALS	
BUDGET OFFICER	caf
CITY ATTORNEY	SMB
CITY MANAGER	

Report to City Council

TO: Mayor and City Council

FROM: Barry Foster, Community & Economic Development Director

AGENDA DATE: June 26, 2012

TITLE: A PUBLIC HEARING REGARDING PA10-0030, AN AMENDMENT TO TITLE 9 OF THE MUNICIPAL CODE REGULATIONS TO: (1) ADOPT WRCOG GOOD NEIGHBOR GUIDELINES; (2) REVISE PARKING STANDARDS FOR RESTAURANTS; (3) REDUCE COMMUNITY COMMERCIAL (CC) FRONT AND STREET SIDE BUILDING SETBACKS, AND OTHER REVISIONS TO PARKING AND LANDSCAPE SETBACKS; (4) PROVIDE FOR PARKING LOT MAINTENANCE STANDARDS; AND (5) AMEND THE GENERAL PARKING DESIGN STANDARD TO REVISE SAFETY FEATURES AND DRIVE AISLES WIDTHS.

RECOMMENDED ACTION

Staff recommends that the City Council:

1. **RECOGNIZE** that PA10-0030 is exempt from the California Environmental Quality Act (CEQA) pursuant to Section 15061 of the CEQA Guidelines; and

2. **INTRODUCE** Ordinance No. 849, thereby approving PA10-0030, amending various sections of Title 9 of the City of Moreno Valley Municipal Code. (Attachment 2)

ADVISORY BOARD/COMMISSION RECOMMENDATION

The Planning Commission, at its March 8, 2012, meeting approved Planning Commission Resolution 2012-04, recommending by a 6-0 (1 absent) vote that the City Council recognize that PA10-0030 (Municipal Code Amendment) qualifies as an exemption in accordance with CEQA Guidelines, Section15061 (Minor Alterations in

Land Use Limitation) as defined by Section 15378, and approve PA10-0030 (Municipal Code Amendment).

BACKGROUND

The proposed changes were the result of issues and concerns that have arisen over the past few years. Some of the proposed changes are due to Planning Commission requests, and others are staff generated to address changes in development practices, and to provide greater clarity of city regulations and to encourage reduced air emissions and greater land use efficiency and therefore reduced energy use City-wide. This effort has been funded by the City's Federal Energy Efficiency Grant.

DISCUSSION

During the Planning Commission Hearing, the Commission voted to approve the item with some discussion on a couple of the code amendments. There was discussion of issue 4 on the possibility of rewording the language of Topping of Trees in the Tree Preservation and Maintenance section. It was suggested that the word "destructive" be added in front of "topping of trees is prohibited", after discussion and clarification amongst the commissioners and staff, no rewording of issue 4 was motioned. In addition to the proposed code amendments one Commissioner noticed that the diagonal parking measurement was not accurate in Figure 9.11.080-5. Staff agreed that the figure is not accurate, and staff has deleted the "16 feet" from the diagonal parking dimension in Figure 9.11.080-5. Overall the Planning commission was in support of the proposed municipal code amendments.

This proposed amendment would modify various provisions of the Municipal Code and entire amendment is located on Attachment 3. Below is a summary of the items, with more detail provided in the attached Planning Commission report. If adopted, it would create or change the regulations concerning:

1. Adopting WRCOG Good Neighbor Guidelines.

   The addition of the Good Neighbor Guidelines has been suggested to help minimize the impacts of diesel particulate matter (PM) from on-road trucks associated with warehouses and distribution centers on sensitive receptors within the City of Moreno Valley. The following are the standards from WRCOG that staff suggests be adopted:

   A. Minimize exposure to diesel emissions to neighbors that are situated in close proximity to the warehouse/distribution center.

   B Eliminate diesel trucks from unnecessarily traversing through residential neighborhoods.

   C. Eliminate trucks from using residential areas and repairing vehicles on the streets.

D. Reduce and/or eliminate diesel idling within the warehouse/distribution center.

2. Parking Standards for Restaurants.

Revisions to Section 9.11.040 have been made to better address the standard parking requirement for eating and drinking establishments within shopping centers of 25,000 square feet of building area or greater. The proposed standard would reduce the required parking for restaurant space equaling up to 15% of the shopping center building square footage, which has been shown to be accommodated with adequate parking at the lower retail parking standard. The proposed standard would permit greater building area and/or less impervious paved areas.

3. Reduction of (CC) Community Commercial front and street side building setbacks, and revisions to parking and landscape setbacks.

Several years ago, the Planning Commission asked staff to review other cities setback requirements in the Community Commercial (CC) and Neighborhood Commercial (NC) zones. Staff recommends that the CC front building setback be amended from 20 feet to 10 feet, and that the side street building setback be amended from 20 feet to10 feet. In the NC zone staff recommends that the setback not change and keep the existing 20 foot front and street side setback. Additionally we have added * in regards to a setback based on building height. Based on staff research we recommend that the building play more of a prominent roll in the development of the site layout. Therefore we have revised the parking area to have the same minimum setback as the building setback, or in the case of the CC zone have the parking be set back further than the building setback. In keeping with the building playing more of a prominent role in site layout staff has eliminating the 10 feet and 10 feet landscape option, and replacing it with a 15 feet landscape depth requirement between the property line and parking area on the parking side street setback and 20 feet on the parking front street setback.

4. Provide for parking lot maintenance standards, banning “topping” of trees.

Revisions to Section 9.17.030 have been made in order to address the practice of topping of trees, which prevents the development of adequate tree canopy to provide the shading required by the Municipal Code. The practice of topping prohibits trees from growing naturally or reaching maturity and fulfilling the code requirement. In association with the new Tree Preservation and Maintenance portion of the code we have added a Heritage Trees section to help preserve mature and historical trees in our City. Staff has researched other cities that have adopted similar tree preservation ordnances.

5. Amend the General Parking Design Standard with revised safety features and 24 foot wide drive aisles.

Revisions to Section 9.11.080 have been made in order to make parking design safer and consistent with current traffic engineering standards. The standard improvements safety features of parking lot design have been revised and Table 9.11.080-13 has revised driveway and aisle dimensions.

ALTERNATIVES

1. Approve the proposal as submitted.
2. Approve the proposal with modifications to address City Council concerns.
3. Refer the proposal back to the Planning Commission.
4. Deny the proposal.

NOTIFICATION

A 1/8 page public notice was published in the local newspaper.

ATTACHMENTS/EXHIBITS

1. Public Hearing Notice
2. Ordinance No. 849 with proposed revisions
3. Suggested Code Amendments.
4. Setbacks of other Cities.
5. Planning Commission Staff Report dated March 8, 2012
6. Planning Commission Minutes for March 8, 2012

Prepared By:
Gabriel Diaz
Associate Planner

Department Head Approval:
Barry Foster
Community & Economic Development Director

Concurred By:
John C. Terell
Planning Official

Council Action	
Approved as requested:	Referred to:
Approved as amended:	For:
Denied:	Continued until:
Other:	Hearing set for:

NOTICE
OF
CITY COUNCIL
PUBLIC HEARING

THE CITY COUNCIL WILL CONSIDER A MUNICIPAL CODE AMENDMENT (PA10-0030) FOR THE AMENDMENT OF THE MUNICIPAL CODE REGULATIONS REGARDING: (1) WRCOG GOOD NEIGHBOR GUIDELINES. (2) PARKING STANDARDS FOR RESTAURANTS IN SHOPPING CENTERS. (3) COMMUNITY COMMERCIAL LAND USE ZONE (CC) FRONT AND STREET SIDE BUILDING SETBACKS, AND PARKING AND LANDSCAPE SETBACKS. (4) PARKING LOT MAINTENANCE STANDARD TO BAN "TOPPING" OF TREES; AND (5) GENERAL PARKING DESIGN STANDARDS FOR SAFETY FEATURES AND 24 FOOT WIDE DRIVE AISLES.

The proposed Municipal Code Amendment (PA10-0030) modifies various provisions listed above. The modifications eliminate conflicts and clarify the meaning of the above mentioned sections.

The project is exempt from the California Environmental Quality Act (CEQA) in accordance with Section 15061 of the CEQA Guidelines. The amendment does not have the potential to cause a significant effect on the environment.

The City Council may consider any appropriate modifications or alternatives to the amendment or the environmental determination. Any person concerned about the proposal may submit written comments to the Planning Division prior to the hearing date listed below. Any person may appear and be heard in support or opposition to the project or the environmental determination at the time of the hearing. Any person interested in the proposed project may contact Gabriel Diaz, Associate Planner at (951) 413-3206 or at the Community & Economic Development Department at 14177 Frederick Street, Moreno Valley, California, during normal business hours (7:30 a.m. to 5:30 p.m., Monday – Thursday).

If you challenge any of these items in court, you may be limited to raising only those issues you or someone else raised at the Public Hearing described in this notice, or in written correspondence delivered to the City Council on or before the following meeting date:

Tuesday,
June 26, 2012
6:30 P.M. or thereafter
City Council Chambers
14177 Frederick Street
Moreno Valley, CA 92552-0805

ATTACHMENT 1

This page intentionally left blank.

ORDINANCE NO. 849

AN ORDINANCE OF THE CITY COUNCIL OF THE CITY OF MORENO VALLEY, CALIFORNIA, AMENDING THE MORENO VALLEY MUNICIPAL CODE REGULATIONS REGARDING: (1) ADOPTING WRCOG GOOD NEIGHBOR GUIDELINES; (2) REVISED PARKING STANDARDS FOR RESTAURANTS; (3) REDUCTION OF (CC) COMMUNITY COMMERCIAL FRONT AND STREET SIDE BUILDING SETBACKS, AND REVISIONS TO PARKING AND LANDSCAPE SETBACKS; (4) PROVIDE FOR PARKING LOT MAINTENANCE STANDARDS, BANNING "TOPPING" OF TREES; AND (5) AMEND THE GENERAL PARKING DESIGN STANDARD WITH REVISED SAFETY FEATURES AND 24 FOOT WIDE DRIVE AISLES.

The City Council of the City of Moreno Valley does ordain as follows:

SECTION 1. FINDINGS:

Based on substantial evidence presented to this City Council during its public hearing on June 26, 2012, including written and oral staff reports and the record from the public hearing, this City Council hereby finds as follows:

A. Conformance with General Plan – The proposed amendment is consistent with the General Plan and its goals, objectives, policies and programs.

FACT: All of the proposed changes are consistent with, and do not conflict with the goals, objectives, policies, and programs established within the General Plan or any specific plan. The amendments modify various provisions of the Municipal Code regarding: (1) Adopting WRCOG Good Neighbor Guidelines with amendments to address air quality; (2) Reducing the minimum restaurant parking space requirement within shopping centers greater than 25,000 square feet of building area where restaurant space is less than 15% of the shopping center square footage; (3) Recommending that the (CC) Community Commercial front and street side building setbacks be reduced, while maintaining a greater setback for parking than for buildings and eliminating the 10 feet and 10 feet landscape option, and replacing it with a 15 feet landscape depth requirement between the property line and parking area on the parking side street setback and 20 feet on the parking front street setback; (4) Providing for a parking lot maintenance standard including the banning of "topping" of trees; and (5) Amending the General Parking Design Standard with revised safety features and 24 foot maximum wide drive aisles. The modifications are aimed at reducing the environmental impact of new and existing development by increased attention on post-construction operational issues, increased efficiency in site development and decreased energy usage.

B. Health, Safety and Welfare – The proposed amendment will not adversely affect the public health, safety or general welfare.

FACT: The proposed changes do not have the potential of adversely affecting the public health, safety or welfare of the residents of the City of Moreno Valley or surrounding jurisdictions. The amendment deals with administrative matters that would not cause a physical effect on the environment. Amendments like the Good Neighbor Guidelines and amendments that make development more efficient only improve the Health, Safety and Welfare.

C. Conformance with Intent of Zoning Regulations – The proposed amendments is consistent with the purposes and intent of Title 9 of the Municipal Code.

FACT: The amendments to the Municipal Code provides for an internally consistent set of regulations that are compatible with the purpose and intent of Title 9. The proposed changes eliminate conflicts or clarify the meaning of some sections of Title 9. As such, it furthers the specific purpose and intent of Title 9 to "implement the goals, objectives, policies and programs of the Moreno Valley General Plan and manage future growth and change in accordance with that plan."

SECTION 2 MUNICIPAL CODE AMENDMENT:

2.1 Section 9.05.050 of Chapter 9.05 of the City of Moreno Valley Municipal Code is hereby added as follows:

Chapter 9.05 INDUSTRIAL DISTRICTS

Sections:
9.05.010 Purpose and intent.
9.05.020 Industrial districts.
9.05.030 Permitted uses for industrial districts.
9.05.040 Industrial site development standards.
9.05.050 Good Neighbor Guidelines

9.05.050 Good Neighbor Guidelines for Warehouse Distribution Facilities.

In September, 2005, the Western Riverside Council of Governments (WRCOG) and the Regional Air Quality Task Force (RAQTF) approved the *Good Neighbor Guidelines For Siting New and/or Modified Warehouse/Distribution Facilities*. The Good Neighbor Guidelines used in this section are a modified version of the WRCOG's RAQTF Guidelines. The modified version includes goals and strategies that fit the specific needs of the City of Moreno Valley.

These "Good Neighbor Guidelines for Siting New and/or Modified Warehouse/Distribution Facilities," (referred to as "Good Neighbor Guidelines") assist planning departments, developers, property owners, elected officials, community organizations, and the general public as a tool to potentially help address some of the complicated choices associated with permitting warehouse/distribution facilities and understanding the options available when addressing environmental issues. These Good Neighbor Guidelines are designed to help minimize the impacts of diesel particulate matter (PM) from on-road trucks associated with warehouses and distribution centers on sensitive receptors located within the City of Moreno Valley. Sensitive receptors include residential neighborhoods, schools, parks, playgrounds, day care centers, nursing homes, hospitals, and other public places where residents are most likely to spend time.

For the purpose of these Guidelines, warehouse/distribution center means a building used for the storage, receiving, shipping, or wholesaling of goods and merchandise, and any incidental or accessory activities that is greater than 650,000 square feet. This shall be cumulative to include multiple warehouse buildings deemed as part of a project or a phased project exceeding a combined total building area of 650,000 square feet. For the purpose of these Guidelines, a warehouse and distribution center is not intended to include "big box" discount or warehouse stores that sell retail goods, merchandise or equipment, or storage and mini-storage facilities that are offered for rent or lease to the general public.

A. Minimize exposure to diesel emissions to neighbors that are situated in close proximity to the warehouse/distribution center by using the following strategies:

1. To the extent possible, locate driveways, loading docks and internal circulation routes away from residential uses or any other sensitive receptors.

2. Enforce compliance with Moreno Valley Municipal Code Section 12.38.020.B.2 – "Parking Prohibitions or Restrictions" is unlawful to park or leave standing any commercial vehicle weighing 10,000 pounds or more on any vacant lot or unimproved nonresidential property in the City.

3. Enforce compliance with Moreno Valley Municipal Code Section 12.38.020.B.5 – "Parking Prohibitions or Restrictions" is unlawful to park or leave standing any commercial vehicle weighing 10,000 pounds within any commercially zoned property for the purpose other than doing business at the site, and or remaining parked or standing for longer than reasonably appropriate to do such business acts related to such business operations.

4. Enforce compliance with Moreno Valley Municipal Code Section 12.38.020.B.8 – "Parking Prohibitions or Restrictions" is unlawful to park or leave standing any commercial vehicle weighing 10,000 pounds or more on any highway, street or road which is adjacent to a parcel upon which there exists a public facility.

5. Enforce compliance with Moreno Valley Municipal Code Section 9.10.150 – "Odors" no operation or activity shall be permitted which emits odorous gases or other odorous matter in such quantities as to be dangerous, injurious, noxious, or otherwise

objectionable to a level that is detectable with or without the aid of instruments at or beyond the lot line of the property containing said operation or activity.

B Eliminate diesel trucks from unnecessarily traversing through residential neighborhoods by using the following strategies:

1. Enforce compliance with Moreno Valley Municipal Code Section 12.36.030 – "Designation of Truck Routes" the city traffic engineer shall erect appropriate signs designating the affected street or portion thereof.
2. Enforce compliance with Moreno Valley Municipal Code Section 12.38.020.B.1 – "Parking Prohibitions or Restrictions" is unlawful to park or leave standing any commercial vehicle weighing 10,000 pounds or more on any highway, street, road, alley or private property within any residential district within the city.
3. Required warehouse/distribution centers to establish a specific truck route and post signage between the warehouse/distribution center and the freeway and/or primary access arterial that achieves the objective.
4. Require warehouse/distribution centers to provide signage or flyers identifying where food, lodging and entertainment can be found, when it is not available on site.

C. Eliminate trucks from using residential areas and repairing vehicles on the streets by using the following strategies:

1. Enforce compliance with Moreno Valley Municipal Code Section 12.38.020.A.4. – "Parking Prohibitions or Restrictions" It is unlawful to park or leave standing any vehicle on any highway, street, road or alley within the city for the purpose of servicing or repairing such vehicle except when necessitated by an emergency.
2. Allow warehouse/distribution facilities to establish an area within the facility for repairs.

D. Reduce and/or eliminate diesel idling within the warehouse/distribution center by using the following strategies:

1. Enforce compliance with Moreno Valley Municipal Code Section 12.38.020.C – "Parking Prohibitions or Restrictions" while adjacent to a developed residential area, the operator shall not idle the vehicle's engine for longer than fifteen (15) minutes.
2. Enforce compliance with Moreno Valley Municipal Code Section 12.50.040.A.1 – "Idling Limitation" a driver of a vehicle must turn off the engine upon stopping at a destination.
3. Enforce compliance with Moreno Valley Municipal Code Section 12.50.040.C – "Idling Limitation" an equipment operator of a TRU (Transportation Refrigeration Unit) must not cause or allow a TRU to operate while stationary unless the vehicle is lawfully parked at a location approved for truck parking by this code and not within five hundred (500) feet of a school unless the operator is actively engaged in the process of loading or unloading cargo or is waiting in a queue to load or unload cargo for a period not to exceed two hours.
4. Enforce compliance with Moreno Valley Municipal Code Section 12.50.060.D – "Relationship to other laws" nothing in this chapter allows idling in excess

of other applicable laws, including, but not limited to any other local, state or federal law or regulation as stringent as, or more stringent than this chapter.

5. Future tenant improvements involving conversion of a warehouse for refrigeration storage shall include electrical hookups for refrigeration units.

6. Promote the installation of on-site electric hook-ups to eliminate the idling of main and auxiliary engines during loading and unloading of cargo and when trucks are not in use.

2.2 Table 9.11.040B-12 of Section 9.11.040 of Chapter 9.11 of the City of Moreno Valley Municipal Code is hereby amended as follows:

Table 9.11.040B-12
Off-Street Parking Requirements

Commercial Uses	Requirement	Notes
General retail (unless specified elsewhere)	1/225 sq. ft. of gross floor area	
Eating and drinking establishments	1/100 sq. ft. of gross floor area up to 6,000 sq. ft. 1/75 sq. ft. of gross floor area over 6,000 sq. ft.	A minimum of 10 spaces required for stand alone use.
Eating and drinking establishments within shopping centers of 25,000 square feet of building area or greater.	1/225 sq. ft. of gross floor area up to 15% of the shopping center gross building square footage. 1/100 sq. ft. of gross floor area over the 15%.	Example a 25,000s.f. Shopping Center. 15% of Shopping Center = 3,750s.f. is calculated at 1/225. 3,750/225 = 17. Any restaurant space over 3,750s.f. is calculated at 1/100. 2000/100 =20

2.3 Table 9.04.040-7 of Section 9.04.040 of Chapter 9.04 of the City of Moreno Valley Municipal Code is hereby amended as follows:

9.04.040 Commercial site development standards.

A. General Requirements. The following table sets forth minimum site development standards for all commercial and office zones. All sites shall conform to the dimensions set forth in this section. A development or center may, however, be a combination of

many parcels totaling at least the required site size, but its design must be integrated and unified. In addition, projects must comply with the special requirements enumerated in Section 9.04.040(B), the performance standards included in Chapter 9.10 and any other applicable city ordinances, policies, and programs.

Table 9.04.040-7

Commercial Site Development Minimum Standards

	Requirement	O	OC	VC	NC	CC
1	Minimum site area	10K[1]	10K	10K	10K	1ac[2]
2	Minimum site width, in feet	100	100	100	100	200
3	Minimum site depth, in feet	100	100	100	100	175
4	Front building setback, in feet[3]	20*	20*	20*	20*	10*
5	Side street building setback area, street sides, in feet[3]	20*	20*	20*	20*	10*
6	Lot coverage, maximum	60%	60%	—	—	—
7	Building height, in feet, maximum	See Special Requirements				
8	Parking front street setback, in feet[3]	20	20	20	20	20
9	Parking side street setback, in feet[3]	15	15	15	15	15

	Requirement	O	OC	VC	NC	CC
10	Setback landscaping	All setbacks exclusive of required walkways and driveways will be landscaped planting areas	All setbacks exclusive of required walkways and driveways will be landscaped planting areas	All setbacks exclusive of required walkways and driveways will be landscaped planting areas	All setbacks exclusive of required walkways and driveways will be landscaped planting areas	All setbacks exclusive of required walkways and driveways will be landscaped planting areas

[1] The term “K” means one thousand (1,000).

[2] The term “ac” means acre or acres.

[3] Measured from property line after dedications for public rights-of-way.

* Building areas above 30 feet shall be setback an additional 5 feet for every 10 feet of additional structure height unless otherwise approved by the Planning Commission.

On legal lots of record existing immediately prior to the date of adoption of this title, and which otherwise comply with all other provisions in this title and with all land use regulations existing immediately prior to adoption of this title, if any of such lots contain less than the minimum depths required by this section they need not provide a front building setback or landscaping greater than twenty (20) percent of the depth of the property (excluding right-of-way area). The creation of new lots within these districts shall conform to these minimum dimensions, except in the case of condominium lots or lots within an integrated commercial center containing shared parking and access, in which case no minimums are established. Parcels created within integrated commercial centers are exempt from the site development standards stated herein, as they relate to minimum site areas, and minimum lot width and depth, as long as a conceptual development plan for the entire center has been developed and approved and if appropriate easements for reciprocal access parking and maintenance are provided.

B. Special Requirements.

1. Wherever a lot in any commercial district abuts a lot in any residential district, a minimum setback equal to the building height, but not less than ten (10) feet shall be required. A minimum of ten (10) feet nearest the district boundary line shall be landscaped.

2. Where off-street parking areas or drive-through aisles in commercial districts are situated so as to be visible from any street, screening in the form of a landscaped earthen berm, shrubs, or decorative wall three feet in height shall be erected between the street and the parking area.

3. In all commercial districts, required front building setback areas shall be landscaped. Such landscaping shall consist predominantly of plant materials except for necessary walks and drives.

4. Required rear and interior side building setback areas in any commercial district shall be used only for landscaping, pedestrian walkways, driveways, off-street parking or loading, recreational activities or facilities, and similar accessory activities.

5. In the office commercial district, all nonoffice uses permitted shall be supportive of office-based development. (See Table 9.02.020-1)

6. In the office commercial district, all commercial and retail activities, other than offices, shall be limited to no more than twenty-five (25) percent of the square footage of any building. In the case of a mixed use development, no more than twenty-five (25) percent of the total square footage of all buildings shall be devoted to commercial/retail uses, with the remaining seventy-five (75) percent to be utilized for office.

7. Parking for each use shall comply with the requirements of Chapter 9.11.

8. Except as otherwise specified in this section, structures shall be constructed either on the property line or be set back at least three feet from the rear or interior side property line. (Ord. 643 § 2.1, 2003; Ord. 616 §§ 2.2.3, 2.2.4, 2003; Ord. 590 § 2 (part), 2001; Ord. 560 § 2.1, 2000; Ord. 497 § 1.4, 1996; Ord. 359 (part), 1992).

2.4 Section 9.17.030 of Chapter 9.17 of the City of Moreno Valley Municipal Code is hereby amended as follows:

9.17.030 Landscape and irrigation design standards.

A. General. The landscape plans shall incorporate low water use plants, turf trees and ground covers adaptable to the area. A list of plants may be found in the county of Riverside's Guide to California Friendly Landscaping that provides a variety of options to meet the drought tolerant needs of the area while ensuring an aesthetically pleasing landscape. Plants not on the list may be used providing the water consumption does not exceed the project's water budget. Consideration should be given to climate, soil types and topographic conditions. Landscapes should group plants using similar watering patterns to eliminate over watering and provide irrigation watering zones of similar use.

The irrigation systems shall be installed using water-conserving equipment including the installation of bubblers, drip systems, low volume sprays and smart irrigation controls. Smart irrigation controls are sensitive to the changing weather patterns and adjust watering cycles automatically to reduce water usage during colder/rainy weather. A water budget shall be completed that meets Eastern Municipal Water District guidelines and submitted with the landscape plans. Based on the landscape design, the water budget will determine the landscape's water demand. Once

calculated, the annual maximum allowable water budget (AMAWB) is compared to the estimated annual water use (EAWU) to ensure the design does not exceed the allowed water use.

Projects shall be designed to capture and retain storm water onsite to improve water use efficiency and water quality. The use of reclaimed water is encouraged. Contact Eastern Municipal Water District for availability.

B. Plan Design Standards. The following design standards are required on all landscape plan submittals:

1. Final landscape and irrigation plans shall be based on the approved site plan and/or the final grading plan for the project.

2. Final landscape and irrigation plans for all projects, with more than one thousand (1,000) SF of landscaped area, except custom homes or projects designed in-house by the public works department or parks and community services department, shall be designed (and wet stamped/certified) by a California state licensed architect, civil engineer or landscape architect. All non-residential projects with one thousand (1,000) square feet or less of landscaped areas shall provide landscape and irrigation plans certified by a certified irrigation designer.

3. Minimum scale is one inch = twenty (20) feet. A smaller scale may be used with prior approval by the city. Standard sheet size is twenty-four (24) inches by thirty-six (36) inches.

4. Existing vegetation shall be retained on any portion of a development not designated for grading or construction, unless otherwise approved or required by the city.

5. Landscape shall include drought-tolerant plants and water conservation principles.

6. All soil surfaces in landscape areas shall be covered with plant materials, walkways or mulch (organic or inorganic).

7. Ground-mounted equipment (e.g., transformers and back flow preventers) shall be screened with landscaping or screening walls, allowing for adequate access for equipment maintenance.

8. Trash enclosures are screened with at least three feet of landscaping on three sides.

9. Unimproved areas are maintained in a weed-free condition, and may require temporary landscape and irrigation.

10. All nonturf landscape areas are covered with a minimum of three inches of mulch following installation, unless otherwise approved by the city.

11. Native or low-water use plant materials shall be used. The use of invasive plants should be avoided. (See the California Invasive Plant Inventory by the California Invasive Plant Council www.cal-ipc.org). No invasive plants are permitted adjacent to Multi-Species Habitat Conservation Plan conservation areas.

12. Water budgets that meet Eastern Municipal Water District guidelines shall be attached to plan submittal. Obtain water budget information from Eastern Municipal Water District.

13. Water budgets are subject to approval by Eastern Municipal Water District. The city of Moreno Valley will cooperate with Eastern Municipal Water District in monitoring to the extent practicable.

14. Irrigation systems shall be designed, maintained and managed to meet the current irrigation efficiency standard as determined by the state of California Code of Regulations and Eastern Municipal Water District. Landscape plans submitted shall meet this standard.

15. Water quality basin design shall ensure that the design between the basin and the required landscaping area complement one another.

C. Turf Areas.

1. Turf areas shall have a maximum design slope of twenty (20) percent and a minimum design slope of one percent.

2. Turf areas shall be limited to less than twenty-five (25) percent and only in gathering areas with the exception of parks and similar recreational facilities. Turf shall not be used solely for decorative purposes. Turfless or xeriscape design concepts are preferred.

3. Where turf areas are allowed, drought-tolerant and warm season turf varieties shall be used.

4. Except for single-family residences, concrete mow strips shall be installed between all turf areas and groundcover/shrub areas, vine pockets, walls, structures, or signs.

5. High quality artificial turf is allowed as an element of a project landscape.

6. Native grasses not requiring regular mowing shall be used in lieu of turf in water quality facilities.

D. Ground Cover/Shrub Areas.

1. Shrubs and groundcover shall be installed in shrub/planting areas in amounts and at intervals that will provide eighty (80) percent coverage within twenty-four (24) months.

2. Shrubs shall be located to provide visual interest to the project site, break-up building massing, and help screen unsightly views.

3. Groundcover (low water use plants are preferred) shall be installed in such a manner to ensure eighty (80) percent coverage within twelve (12) months.

4. No plantings shall be located closer than twenty-four (24) inches from any building or structure, unless otherwise approved by the city.

5. All planting areas adjacent to buildings or structures shall slope away from all buildings, structures or walls, or incorporate drains to direct water away from these elements.

6. Large ground cover areas shall have multiple plant types including a variation in height, texture and color.

7. The plant palette provided in the Riverside County Landscape Guidelines is recommended to identify plants which can be used to establish a balance of drought tolerant plants.

E. Trees.

1. Trees shall be planted in a manner, which maximizes the shading of paved areas, outdoor seating, and both south- and west-facing windows.

2. Street trees for designated streets shall be used, unless a different street tree has already been established along the street segment in question.

3. Trees shall be planted at sufficient size and manner to ensure successful establishment and protection from breakage.

4. All landscape plans shall indicate mature tree canopy diameters.

5. The tree palette shall provide a balanced use of evergreen and deciduous trees with attention to summer shade, fall and spring color, winter sunlight, and new growth.

6. Parkway tree planting shall provide a buffer effect that creates partial screening between parking lot areas and street vehicular traffic.

7. Existing mature trees that cannot be preserved in-place, shall be transplanted elsewhere on the site, unless transplantation is infeasible due to the type or condition of the trees.

8. Projects necessitating the removal of existing trees with four-inch or greater trunk diameters (calipers), shall be replaced at a three to one ratio, with minimum twenty-four (24) inch box size trees of the same species, or a minimum thirty-six (36) inch box for a one to one replacement, where approved.

9. Trees shall be planted in a manner and at locations, which minimize the potential for damage to adjacent walkways and paving.

F. Tree Preservation and Maintenance.

1. Trees are required to be pruned, fertilized, and irrigated as needed to maintain an appropriate healthy condition, maximize shading, and maintain an aesthetically pleasing appearance.

2. Topping of trees is prohibited. Topping of trees means cutting back of the crown creating large stubs and preventing trees from growing to maximum maturity resulting in a loss of shading.

3. Pest diseased trees and dead trees shall be replaced with the same species and in the appropriate size. The appropriate size shall be a minimum twenty-four (24) inch box tree.

4. Guidelines are subject to modifications as determined by an arborist, or landscape architect, and approved by the Community & Economic Development Director.

G. Heritage Trees.

1. Heritage trees are defined as meeting one of the following:

a. Any tree that defines the historical and cultural character of the City including older Palm and Olive trees, and or any tree designated as such by official action.

b. Trees with a fifteen (15) inch diameter measured twenty-four (24) inches above ground level.

c. Trees that have reached a height of fifteen (15) feet or greater.

2. No person shall remove, destroy, top, or disfigure a Heritage tree within the City Limits.

3. Removal of a Heritage tree is permitted if the tree poses a dangerous or hazardous condition to people, structures, property, or another Heritage tree.

4. Removal of a Heritage tree is permitted if tree is diseased, drying, or dead, and if a reasonable undertaking to preserve the tree had occurred.

5. Removal of a Heritage tree in the public or future right of way is permitted with the approval of the Community and Economic Development Director and if a reasonable undertaking to preserve the tree had occurred.

6. Removal of a Heritage tree designated historic and or culturally significant by official action shall require the review of the Ecological Historical Preservation Board.

7. Trees grown by nurseries and tree farms for sale purposes are exempt from being a Heritage tree.

H. Irrigation.

1. All planted landscape areas shall be provided with an approved "smart" automatic irrigation control systems (labeled as evapotranspiration (E.T.) based), with rain sensing and soil moisture sensing devices. Watering during the rain shall be avoided.

2. Drip and bubbler-type and MP rotator sprinkler heads or similar efficient sprinklers shall be used whenever possible. These sprinklers should be used exclusively when positioned adjacent to building walls. (Bubblers and spray heads should be pressure compensating, low volume type).

3. Separate irrigation zones shall be provided for areas with different irrigation requirements, including, but not limited to, trees, turf and nonturf areas.

4. Reduced pressure backflow preventers are required on all irrigation systems.

5. No fixed risers are permitted, unless otherwise approved by the community development director.

6. A pressure vacuum breaker shall be installed at the top of slopes when irrigation is installed on the top of the slope.

7. Irrigation shall be placed in a manner that eliminates overspray, runoff, wicking action and/or damage to adjacent buildings, walls, walks, driveways, streets, and fences.

8. Irrigation of landscapes should occur between nine p.m. and six a.m. except during the establishment period, when temperatures are predicted to fall below zero or when repairing/adjusting the irrigation system.

9. Eastern Municipal Water District will calculate the annual maximum allowable water budget (AMAWB) for customers requesting a new account. The proposed landscape must meet the AMAWB requirements prior to meter release. (Ord. 786 § 2, 2009)

2.5 Table 9.11.080-13 of Section 9.11.080 of Chapter 9.11 of the City of Moreno Valley Municipal Code is hereby amended as follows:

9.11.080 Design standards.

A. General Parking Design Standards.

1. Parking lot design shall take into consideration the appropriate integration of commercial uses. Parking facilities shall be designed to eliminate obstacles to pedestrian movement, consider spatial relationships between commercial uses and associated parking, and where appropriate, parking design will dictate the types of uses that may feasibly be established to ensure that adequate parking is available within a reasonable distance to the use it serves.

2. Special plazas, motor courts or turnarounds are encouraged to identify entrance areas.

3. Project access and circulation shall allow for both vehicles and pedestrians by separating autos and foot traffic, by creating pedestrian entrances to projects and by using enhanced paving treatments, bollards or pergolas to identify pedestrian pathways through parking areas and along buildings.

4. Projects shall minimize impacts on adjacent streets by consolidating access points. Access points should be consolidated to take advantage of planned or existing median breaks.

5. The city may require reciprocal parking and access agreements between individual and adjacent commercial parcels.

6. To discourage excessive speeds within parking areas, the maximum length of straight aisles shall not exceed three hundred (300) feet unless otherwise approved by the community development director.

7. Parking rows shall not be longer than one hundred eighty (180) feet, allowing for easier movement within the parking lot and preventing long queues within aisles unless otherwise approved by the community development director.

8. Drive aisles should make a loop around the structures and avoid dead end parking. In the case of straight drive aisles, provide at least ten (10) feet of setback between the last parking stall and the property line.

9. Parking areas shall be screened from streets through a combination of mounded landscaping, low profile walls and/or grading separations.

10. Parking areas shall not be used for loading or unloading.

11. Internal roadways should be designed so that direct access is available to all structures visible from a particular parking area.

12. Parking areas should use sound walls, screen walls and landscaping to minimize auto noise, glare and increased ambient temperature.

13. Landscaping, signs and walls shall be limited to thirty-six (36) inches in height, measured from top of curb within twenty-five (25) feet of any driveway entrance to protect visibility. Any trees located in these areas shall have trunks not exceeding eight inches in diameter and shall have a minimum branching height of six feet.

14. Trash enclosures shall not impair visibility.

15. Auto headlights in parking areas shall be screened so that they do not shine into adjacent properties or public rights-of-way.

16. All illumination of streets, parking areas and other project areas shall provide a variety of light quality and intensity, emphasizing areas of high vehicular and pedestrian activity with increased light intensity.

17. Driveways shall be designed so entering vehicles do not interfere with the existing vehicles. Main driveways shall employ entry medians whenever possible.

18. The first parking stall perpendicular to a driveway or first aisle juncture shall be at least sixty (60) feet back from the property line, providing sufficient queuing for exiting vehicles unless otherwise approved by the city engineer.

19. In commercial developments, parking aisles should be oriented perpendicular to the major tenant's front entrance, to facilitate pedestrian movement.

20. Dead-end parking aisles which exceed eight standard parking stalls in length, and serving greater than sixteen (16) standard stalls for dual lanes, shall provide turnaround facilities (i.e., hammerhead, cul-de-sac, etc.) adequate to accommodate emergency vehicles.

21. Consideration shall be given to service vehicles (i.e., tractor trailers) when designing landscape and hardscape areas.

22. Bicycle and motorcycle parking shall be provided as required by this code.

23. All projects generating vehicular traffic shall participate in the traffic signal mitigation program as adopted by the city of Moreno Valley.

24. Transportation management programs may be requested of projects generating significant vehicular traffic. These programs may include transportation system strategies or transportation demand strategies targeted to reduce the project's impact on roads, air quality, and energy consumption. System strategies deal with physical improvements to the road or facility network, such as street widening, restriping, bus turnout improvements or consolidation of driveways. Demand strategies deal with the behavior of those using the road system and include carpooling, subsidized transit passes, bicycle racks, showers for employee use located within the facility, transit centers, and flexible work shifts.

25. Parking lot design shall include openings in curbs to convey water run off into landscape areas for water quality, retention and absorption. Pervious surfaces are recommended where feasible and required for parking areas provided in excess of city requirements.

B. Dimensions of Parking Spaces.

1. Covered Spaces. Parking spaces within an enclosed garage shall have an unobstructed, clear area dimension of ten (10) feet by twenty (20) feet for each required parking space provided. All other covered spaces shall each be nine feet in width and eighteen (18) feet in depth. The parking area shall be clear of any obstructions and the measurements shall not include the exterior walls or structural supports.

2. Parallel Space. Each parallel parking space shall have a minimum dimension of eight feet wide by twenty-two (22) feet long. However, if a parallel space does not abut another parallel space, and access is adequate to that space, the length may be reduced to twenty (20) feet (see Figure 9.11.080-4).

3. Uncovered Spaces, Full-Size. Each full-size uncovered space shall be nine feet in width and sixteen (16) feet in depth of paved area and two feet of landscaped depth in excess of the adjacent landscape requirement. Spaces may be eighteen (18) feet of paved depth with no additional landscape depth subject to approval by the planning official. (The two feet of additional landscape may not be included in the required landscape setback.) (See Figure 9.11.080-5.)

4. Trailer parking stalls shall have a minimum dimension of fourteen (14) feet wide by fifty (50) feet in depth.

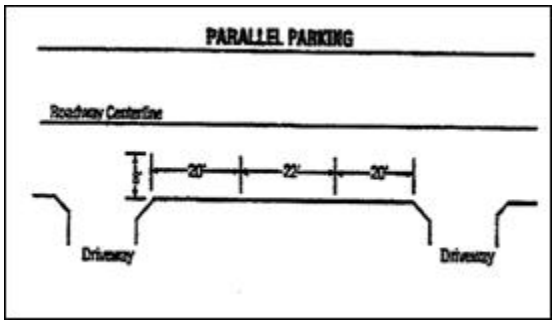

Figure 9.11.080-4

Dimensions of Parallel Parking Spaces

Figure 9.11.080-5

Nonparallel Parking Spaces

5. Tandem Space. Each tandem space shall be a minimum of nine feet in width and twenty-two (22) feet in depth.

C. Standard Improvements.

1. Drainage. Parking lots shall be designed to drain into landscape planters using openings in curbs and site grading. All parking facilities, except those serving two or fewer dwelling units, shall be graded and provided with drainage facilities so as to provide for the disposal of water without surface flow over sidewalks within public rights-of-way.

2. Safety Features.

a. Additional requirements and guidelines for parking facility safety, including design, internal layout, acceptable turning radii, pavement slope, vehicular and pedestrian circulation and other design features may be adopted by the city traffic engineer when determined to be appropriate.

b. Visibility of and between pedestrians, bicyclists, and motorists shall be assured when entering individual parking spaces, when circulating within a parking facility, and when entering and exiting a parking facility. To the extent possible, the parking facility shall be designed so that primary pedestrian access to and from building entrances is along, rather than across, parking aisles.

c. Parking lots shall be designed to minimize conflicts between vehicles and pedestrians and shall also endeavor to minimize speeding and through traffic.

d. Drive aisles and parking lot drives shall not exceed five percent slope.

e. Streets should intersect others on outside rather than inside horizontal curves.

f. Streets should intersect at as near to a right angle as possible. They should be no more than fifteen (15) degrees skew.

g. Intersections should be offset a minimum of six hundred (600) feet.

h. Deceleration right turn lanes should be a minimum of two hundred thirty five (235) feet long and ten (10) to twelve (12) feet wide, composed of a minimum sixty (60) foot transition and one hundred twenty five (125) foot turn lane. As approved by the City Traffic Engineer.

i. Internal streets and drive lanes should have a minimum radius of two hundred fifty (250) feet (twenty-five (25) mph design speed).

j. Where feasible, bus turnouts and bus stops shall be located on the far side of intersections to reduce conflicts between buses and through traffic.

3. Striping and Identification.

a. All automobile parking spaces shall be clearly outlined with white double lines on the surface of the parking facility as shown in Figure 9.11.080-6 (three-inch line – six-inch space – three-inch line for a total of twelve (12) inches) or as otherwise specified by the building official.

b. Fire lanes, if required, shall be installed to the specifications of the city of Moreno Valley fire chief, including red curbing and posting with signs.

c. Stop signs and painted stop bars shall be installed in parking areas where drive lanes intersect and at egress points to streets or alleys.

d. Within parking facilities, the city traffic engineer may require all aisles, approach lanes and maneuvering areas to be clearly marked with directional arrows on the pavement surface to facilitate vehicular movement. In addition to directional arrows, the city traffic engineer may require installation of signs to ensure safe and efficient vehicular movement.

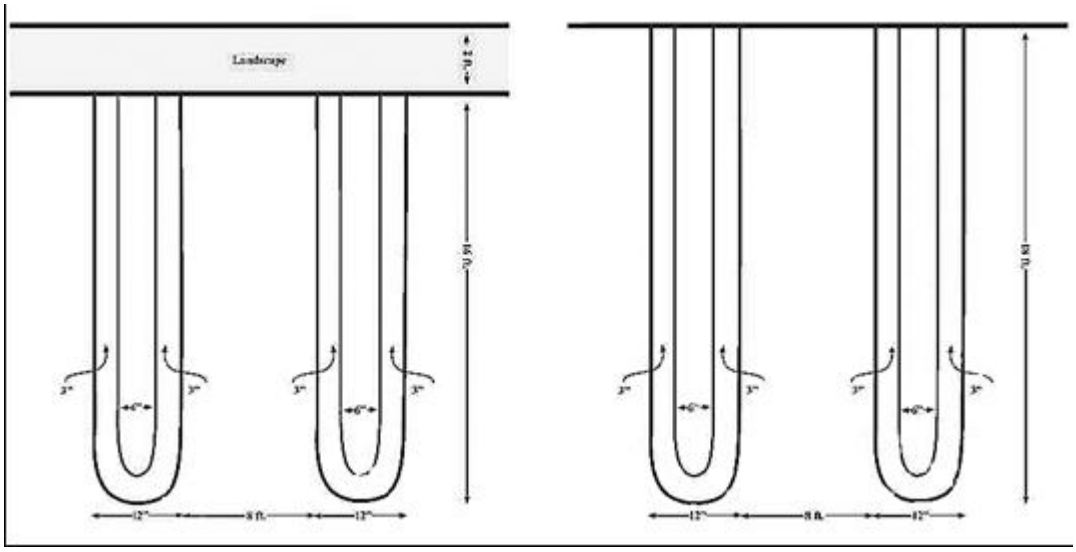

Figure 9.11.080-6A **Figure 9.11.080-6B**

Parking Space Striping Requirements

* Ends of parking stall striping shall be curved or squared off.

D. Accessible Parking Design Standards. The following design standards for accessible parking are intended to be consistent with the state or federal requirements. Any conflicting provisions or future changes in state or federal requirements shall pre-empt the standards for provision of accessible parking spaces contained in this title:

1. All accessible parking spaces shall be striped and marked according to applicable state regulations.

2. Each parking space reserved for persons with disabilities shall be identified by a permanently affixed reflectorized sign, of a construction and material approved by the building official, displaying the international symbol of accessibility. The sign shall have a minimum size of seventy (70) square inches, and shall be centered at the interior end of the parking space at a maximum height of eighty (80) inches from the bottom of the sign to the finished grade of the parking space.

3. At each entrance to a parking facility containing one or more parking spaces for the handicapped, a sign with a minimum size of seventeen (17) inches by twenty-two (22) inches shall be posted, stating clearly and conspicuously in letters with a minimum height of one inch the following:

Unauthorized vehicles parked in designated accessible spaces not displaying distinguishing placards or license plates issued for physically handicapped persons may

be towed away at owner's expense. Towed vehicles may be reclaimed at _____ or by telephoning _____.

4. Parking spaces reserved for persons with disabilities shall have, in addition to the requirements of subsections (D)(1), (2) and (3) of this section, a surface identification in blue paint of at least three square feet in size, duplicating the international symbol of accessibility.

5. Each accessible parking space shall be fourteen (14) feet wide, striped to provide a nine-foot wide parking area and a five-foot wide loading area (access aisle) and shall be a minimum eighteen (18) feet in length. If two accessible spaces are located adjacent to each other, they may share the five-foot wide loading area, resulting in a width of twenty-three (23) feet for the two spaces. One in every eight handicapped spaces, but not less than one, shall be van accessible; served by a loading area not less than eight feet wide. If two van accessible parking spaces are located adjacent to each other, they may share a common eight-foot wide loading area.

6. When less than five parking spaces are provided, at least one shall be fourteen (14) feet wide, striped to provide a nine-foot parking area and a five-foot loading area. Said space shall not be required to be reserved or identified exclusively for use by persons with disabilities.

7. Accessible parking spaces serving a particular building shall be located on the shortest accessible route of travel from adjacent parking to an accessible entrance. In parking facilities that do not serve a particular building, accessible parking shall be located on the shortest accessible route of travel to an accessible pedestrian entrance of the parking facility. In buildings with multiple accessible entrances with adjacent parking, accessible parking spaces shall be dispersed and located closest to the accessible entrances.

8. In each parking area, a bumper or curb shall be provided and located to prevent encroachment of cars over the required width of walkways. The space shall be so located that persons with disabilities are not compelled to wheel or walk behind cars other than their own. Pedestrian ways that are accessible to people with disabilities shall be provided from each such parking space to the related facilities, including curb cuts or ramps as needed. Ramps shall not encroach into any parking space, with the exception that ramps located at the front of accessible parking spaces may encroach into the length of such spaces when such encroachment does not limit the capability of a person with a disability to leave or enter their vehicle, thus providing equivalent facilitation. Where the building official determines that compliance with any regulation of this paragraph would create an unreasonable hardship, a waiver may be granted when equivalent facilitation is provided.

9. The slope of an accessible parking stall shall be the minimum possible and shall not exceed one-quarter inch per foot (2.083 percent gradient) in any direction.

10. Notwithstanding the off-street parking requirements of Subsection 9.11.040(A) of this chapter, the number of parking spaces that are not accessible may

be reduced to the extent necessary for modification of an existing facility to comply with the requirements described in this subsection.

11. Where provided, one passenger drop-off and loading zone shall provide an access aisle at least five feet wide and twenty (20) feet long adjacent and parallel to the vehicle pull up space. Such zones shall be located on a surface with a slope not exceeding one vertical in fifty (50) horizontal and shall be located on an accessible route of travel to the entrance of the facility. If there are curbs between the access aisle and the vehicle pull-up space, then a curb ramp shall be provided. Valet parking facilities shall provide a passenger loading zone as described herein.

12. All disabled spaces shall be located as close as possible to the entrance(s) of the use they are intended to serve and oriented so that the user of the disabled parking space need not go past the rear of automotive parking spaces in order to reach the building's main entrance.

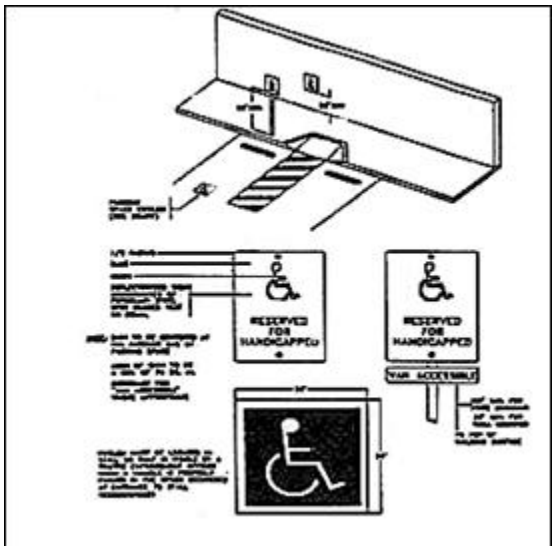

Figure 9.11.080-7

Accessible Parking Stall Requirement

* Ramps shall include a curb-cut type design

* Loading area width: van accessible = 8 feet; all other accessible spaces = 5 feet

E. Surfacing.

1. All permanent automobile and disabled parking spaces, loading and maneuvering areas shall be paved and permanently maintained with asphalt, concrete, or other all-weather surfacing, as approved by the city engineer. Every effort should be made to use pervious surfaces to reduce water run off. All parking areas in excess of the requirements of the Municipal Code shall use pervious pavement and/or increased landscape water retention and absorption areas.

2. Temporary parking facilities shall be provided with surfaces which prevent dust, as approved by the city engineer.

F. Location of Parking.

1. All parking spaces required by this chapter shall be provided on the same site as the use requiring the parking spaces, except as authorized in Section 9.11.070, Adjustments to off-street parking requirements of this chapter.

2. All automobile spaces required for residential uses shall be located a maximum of two hundred fifty (250) feet from the units they are serving. Distances shall be measured from the nearest point of the building to the parking space(s) serving that building.

3. All car pool parking spaces shall be located as close as possible to the entrance(s) of the use they are intended to serve.

G. Landscape and Screening Requirements. Parking lot screening and landscaping shall conform to the requirements of Chapter 9.17 of this title.

H. Access.

1. Parking Access from Streets.

a. Access to parking spaces, other than four or fewer spaces serving a residential use, shall not require backing onto a public or private street or onto a private drive other than a drive designed exclusively to provide access to parking spaces.

b. Commercial developments should orient traffic onto major arterials and not onto local streets or collectors.

c. Projects shall minimize impacts on adjacent streets by consolidating access points. Access points shall be consolidated to take advantage of planned or existing median breaks.

2. Driveway and Aisle Widths and Clearances. For purposes of this section, a driveway shall be defined as an access leading from a public street or right-of-way or a private street to a parking area, or from one parking area to another, but shall not be defined to include any ramp, aisle, or maneuvering area. A ramp is defined as an access driveway from one parking level to another. All driveways and ramps shall comply with the following standards:

a. Driveways and aisles for single-family detached structures shall not be less than sixteen (16) feet in width, and shall be maintained free and clear of all obstructions. Driveways which serve single-family development shall be defined as the paved area leading from a public street or right-of-way or a private street to the designated parking area, and shall not be wider than such designated parking area; and

b. Driveways for single-family attached, multiple-family, and nonresidential uses shall be as shown in Table 9.11.080-13 of this section, except when for health and safety purposes wider dimensions are required for emergency vehicle access.

Table 9.11.080-13
Driveway and Aisle Dimensions for Single-Family Attached, Multiple-Family, and Nonresidential Uses

Width, excluding flares or curb radius	
Required (one-way)*	20 feet
Required (two-way)*	24 feet
Right Turn Radius[1]	
Minimum	15 feet
Maximum	50 feet
Minimum Spacing[2]	
From side property line	10 feet
From street corner	25 feet
Angle[3]	75°

[1] On side of driveway exposed to entry or exit by right-turning vehicle to driveways with curb radius.
[2] Measured along the street side property line from throat to the side property line, or to a line passing through the intersection.
[3] Minimum acute angle measured from the edge of pavement.
* Wider driveway aisles may be approved with the approval of the Community and Economic Development Director.

3. The following criteria and dimensions may be modified by the city engineer:

Table 9.11.080-14

Street Classification	Distance from a Driveway to an Intersection	Spacing Between Adjacent Driveways
Expressway 134′ ROW	Restricted* **	1/2 mile
Divided Major/Modified Major	Limited access* **	Limited access
Divided Arterial	Minimum 450 feet	Minimum 450 feet
134′ ROW/120′ ROW		One driveway per parcel
Divided Arterial	Limited Access* **	Minimum 250 feet
110′ ROW	Minimum 350 feet	
Arterial/Minor Arterial/ Industrial Collector		
100′/88′/78′ ROW	Limited access* **	Minimum 150 feet
	Minimum 250 feet	
	Full Access 350 feet	
Collector/66′ ROW	Minimum 200 feet* ***	Minimum 100 feet or one driveway per parcel
Local Street	Minimum 100 feet* ***	Minimum 100 feet or one driveway per parcel

* Access may be limited to the minimum movements necessary to safely expedite traffic.
** Access may be restricted by medians.
*** For residential development.

4. Ramps.

a. One-way ramps shall have a minimum width of fourteen (14) feet, unless a larger dimension is required for emergency vehicle access.

b. Two-way ramps shall have a minimum width of twenty (20) feet.

5. Gated Entries. Requests for gated entries shall be submitted to the city traffic engineer and shall be subject to review and approval by the city traffic engineer and planning official, based on an analysis of the following issues:

a. Type and operation of gate;

b. Adequacy of vehicle stacking area;

c. Effect of gated entry on parking usage and distribution on the site;

d. Effect of gated entry on parking for surrounding or adjacent areas;

e. Emergency vehicle access. (Ord. 826 § 3.4, 2011; Ord. 808 § 2.5.3, 2010; Ord. 694 § 1.1 (part), 2005; Ord. 643 § 2.6, 2003; Ord. 616 § 2.2.22, 2003; Ord. 604 §§ 2.15—2.18, 2002; Ord. 557 § 2.6, 2000: Ord. 475 § 1.4 (part), 1995; Ord. 406 § 1.4, 1993; Ord. 405 §§ 1.14, 1.15, 1993; Ord. 402 §§ 1.3, 1.4, 1993; Ord. 359 (part), 1992)

SECTION 3 EFFECT OF ENACTMENT:

Except as specifically provided herein, nothing contained in this ordinance shall be deemed to modify or supersede any prior enactment of the City Council which addresses the same subject addressed herein.

SECTION 4 NOTICE OF ADOPTION:

Within fifteen days after the date of adoption hereof, the City Clerk shall certify to the adoption of this ordinance and cause it to be posted in three public places within the city.

SECTION 5 EFFECTIVE DATE:

This ordinance shall take effect thirty days after the date of its adoption.

APPROVED AND ADOPTED this 10th day of July, 2012.

_____
Mayor

ATTEST:

_____
City Clerk

APPROVED AS TO FORM:

_____
City Attorney

ORDINANCE JURAT

STATE OF CALIFORNIA)

COUNTY OF RIVERSIDE) ss.

CITY OF MORENO VALLEY)

I, Jane Halstead, City Clerk of the City of Moreno Valley, California, do hereby certify that Ordinance No. _____ had its first reading on June 26, 2012 and had its second reading on July 10, 2012, and was duly and regularly adopted by the City Council of the City of Moreno Valley at a regular meeting thereof held on the 10th day of July, 2012, by the following vote:

AYES:

NOES:

ABSENT:

ABSTAIN:

(Council Members, Mayor Pro Tem and Mayor)

_____

CITY CLERK

(SEAL)

Issue 1. Adopting WRCOG Good Neighbor Guidelines.

Staff recommends amending Chapter 9.05 by adding Section 9.05.050 as follows:

Chapter 9.05 INDUSTRIAL DISTRICTS

Sections:
9.05.010 Purpose and intent.
9.05.020 Industrial districts.
9.05.030 Permitted uses for industrial districts.
9.05.040 Industrial site development standards.
9.05.050 Good Neighbor Guidelines

9.05.050 Good Neighbor Guidelines for Warehouse Distribution Facilities.

In September, 2005, the Western Riverside Council of Governments (WRCOG) and the Regional Air Quality Task Force (RAQTF) approved the *Good Neighbor Guidelines For Siting New and/or Modified Warehouse/Distribution Facilities*. The Good Neighbor Guidelines used in this section are a modified version of the WRCOG's RAQTF Guidelines. The modified version includes goals and strategies that fit the specific needs of the City of Moreno Valley.

These "Good Neighbor Guidelines for Siting New and/or Modified Warehouse/Distribution Facilities," (referred to as "Good Neighbor Guidelines") assist planning departments, developers, property owners, elected officials, community organizations, and the general public as a tool to potentially help address some of the complicated choices associated with permitting warehouse/distribution facilities and understanding the options available when addressing environmental issues. These Good Neighbor Guidelines are designed to help minimize the impacts of diesel particulate matter (PM) from on-road trucks associated with warehouses and distribution centers on sensitive receptors located within the City of Moreno Valley. Sensitive receptors include residential neighborhoods, schools, parks, playgrounds, day care centers, nursing homes, hospitals, and other public places where residents are most likely to spend time.

For the purpose of these Guidelines, warehouse/distribution center means a building used for the storage, receiving, shipping, or wholesaling of goods and merchandise, and any incidental or accessory activities that is greater than 650,000 square feet. This shall be cumulative to include multiple warehouse buildings deemed as part of a project or a phased project exceeding a combined total building area of 650,000 square feet. For the purpose of these Guidelines, a warehouse and distribution center is not intended to include "big box" discount or warehouse stores that sell retail goods, merchandise or equipment, or storage and mini-storage facilities that are offered for rent or lease to the general public.

A. Minimize exposure to diesel emissions to neighbors that are situated in close proximity to the warehouse/distribution center by using the following strategies:

1. To the extent possible, locate driveways, loading docks and internal circulation routes away from residential uses or any other sensitive receptors.

2. Enforce compliance with Moreno Valley Municipal Code Section 12.38.020.B.2 – "Parking Prohibitions or Restrictions" is unlawful to park or leave standing any commercial vehicle weighing 10,000 pounds or more on any vacant lot or unimproved nonresidential property in the City.

3. Enforce compliance with Moreno Valley Municipal Code Section 12.38.020.B.5 – "Parking Prohibitions or Restrictions" is unlawful to park or leave standing any commercial vehicle weighing 10,000 pounds within any commercially zoned property for the purpose other than doing business at the site, and or remaining parked or standing for longer than reasonably appropriate to do such business acts related to such business operations.

4. Enforce compliance with Moreno Valley Municipal Code Section 12.38.020.B.8 – "Parking Prohibitions or Restrictions" is unlawful to park or leave standing any commercial vehicle weighing 10,000 pounds or more on any highway, street or road which is adjacent to a parcel upon which there exists a public facility.

5. Enforce compliance with Moreno Valley Municipal Code Section 9.10.150 – "Odors" no operation or activity shall be permitted which emits odorous gases or other odorous matter in such quantities as to be dangerous, injurious, noxious, or otherwise objectionable to a level that is detectable with or without the aid of instruments at or beyond the lot line of the property containing said operation or activity.

B Eliminate diesel trucks from unnecessarily traversing through residential neighborhoods by using the following strategies:

1. Enforce compliance with Moreno Valley Municipal Code Section 12.36.030 – "Designation of Truck Routes" the city traffic engineer shall erect appropriate signs designating the affected street or portion thereof.

2. Enforce compliance with Moreno Valley Municipal Code Section 12.38.020.B.1 – "Parking Prohibitions or Restrictions" is unlawful to park or leave standing any commercial vehicle weighing 10,000 pounds or more on any highway, street, road, alley or private property within any residential district within the city.

3. Required warehouse/distribution centers to establish a specific truck route and post signage between the warehouse/distribution center and the freeway and/or primary access arterial that achieves the objective.

4. Require warehouse/distribution centers to provide signage or flyers identifying where food, lodging and entertainment can be found, when it is not available on site.

C. Eliminate trucks from using residential areas and repairing vehicles on the streets by using the following strategies:

1. Enforce compliance with Moreno Valley Municipal Code Section 12.38.020.A.4. – "Parking Prohibitions or Restrictions" It is unlawful to park or leave standing any vehicle on any highway, street, road or alley within the city for the purpose of servicing or repairing such vehicle except when necessitated by an emergency.

2. Allow warehouse/distribution facilities to establish an area within the facility for repairs.

D. Reduce and/or eliminate diesel idling within the warehouse/distribution center by using the following strategies:

1. Enforce compliance with Moreno Valley Municipal Code Section 12.38.020.C – "Parking Prohibitions or Restrictions" while adjacent to a developed residential area, the operator shall not idle the vehicle's engine for longer than fifteen (15) minutes.

2. Enforce compliance with Moreno Valley Municipal Code Section 12.50.040.A.1 – "Idling Limitation" a driver of a vehicle must turn off the engine upon stopping at a destination.

3. Enforce compliance with Moreno Valley Municipal Code Section 12.50.040.C – "Idling Limitation" an equipment operator of a TRU (Transportation Refrigeration Unit) must not cause or allow a TRU to operate while stationary unless the vehicle is lawfully parked at a location approved for truck parking by this code and not within five hundred (500) feet of a school unless the operator is actively engaged in the process of loading or unloading cargo or is waiting in a queue to load or unload cargo for a period not to exceed two hours.

4. Enforce compliance with Moreno Valley Municipal Code Section 12.50.060.D – "Relationship to other laws" nothing in this chapter allows idling in excess of other applicable laws, including, but not limited to any other local, state or federal law or regulation as stringent as, or more stringent than this chapter.

5. Future tenant improvements involving conversion of a warehouse for refrigeration storage shall include electrical hookups for refrigeration units.

6. Promote the installation of on-site electric hook-ups to eliminate the idling of main and auxiliary engines during loading and unloading of cargo and when trucks are not in use.

Issue 2. Parking Standards for Restaurants.

Staff recommends amending Table 9.11.040B-12 of Section 9.11.040 by changing the subscript for restaurant parking and adding subscript for as follows:

Table 9.11.040B-12
Off-Street Parking Requirements

Commercial Uses	Requirement	Notes
General retail (unless specified elsewhere)	1/225 sq. ft. of gross floor area	
Eating and drinking establishments	1/100 sq. ft. of gross floor area up to 6,000 sq. ft. 1/75 sq. ft. of gross floor area over 6,000 sq. ft.	A minimum of 10 spaces required for stand alone use.
Eating and drinking establishments within shopping centers of 25,000 square feet of building area or greater.	1/225 sq. ft. of gross floor area up to 15% of the shopping center gross building square footage. 1/100 sq. ft. of gross floor area over the 15%.	Example a 25,000s.f. Shopping Center. 15% of Shopping Center = 3,750s.f. is calculated at 1/225. 3,750/225 = 17. Any restaurant space over 3,750s.f. is calculated at 1/100. 2000/100 =20

Issue 3. Reduction of (CC) Community Commercial front and street side building setbacks, and revisions to parking and landscape setbacks.

Staff recommends amending Table 9.04.040-7 of Section 9.04.040 by changing the subscript for front building and side street building setback, and adding subscript B4 as follows:

9.04.040 Commercial site development standards.

A. General Requirements. The following table sets forth minimum site development standards for all commercial and office zones. All sites shall conform to the dimensions set forth in this section. A development or center may, however, be a combination of many parcels totaling at least the required site size, but its design must be integrated and unified. In addition, projects must comply with the special requirements enumerated in Section 9.04.040(B), the performance standards included in Chapter 9.10 and any other applicable city ordinances, policies, and programs.

Table 9.04.040-7

Commercial Site Development Minimum Standards

	Requirement	O	OC	VC	NC	CC
1	Minimum site area	10K[1]	10K	10K	10K	1ac[2]
2	Minimum site width, in feet	100	100	100	100	200
3	Minimum site depth, in feet	100	100	100	100	175
4	Front building setback, in feet[3]	20*	20*	20*	20*	~~20~~ 10*
5	Side street building setback area, street sides, in feet[3]	20*	20*	20*	20*	~~20~~ 10*
6	Lot coverage, maximum	60%	60%	—	—	—
7	Building height, in feet, maximum	See Special Requirements				
8	Parking front street setback, in feet[3]	20	20	20	20	20

	Requirement	O	OC	VC	NC	CC
9	Parking side street setback, in feet[3]	15	15	15	15	15
10 ~~8~~	Setback landscaping	All setbacks exclusive of required walkways and driveways will be landscaped planting areas	All setbacks exclusive of required walkways and driveways will be landscaped planting areas	All setbacks exclusive of required walkways and driveways will be landscaped planting areas	All setbacks exclusive of required walkways and driveways will be landscaped planting areas	All setbacks exclusive of required walkways and driveways will be landscaped planting areas

[1] The term “K” means one thousand (1,000).

[2] The term “ac” means acre or acres.

[3] Measured from property line after dedications for public rights-of-way.

* Building areas above 30 feet shall be setback an additional 5 feet for every 10 feet of additional structure height unless otherwise approved by the Planning Commission.

On legal lots of record existing immediately prior to the date of adoption of this title, and which otherwise comply with all other provisions in this title and with all land use regulations existing immediately prior to adoption of this title, if any of such lots contain less than the minimum depths required by this section they need not provide a front building setback or landscaping greater than twenty (20) percent of the depth of the property (excluding right-of-way area). The creation of new lots within these districts shall conform to these minimum dimensions, except in the case of condominium lots or lots within an integrated commercial center containing shared parking and access, in which case no minimums are established. Parcels created within integrated commercial centers are exempt from the site development standards stated herein, as they relate to minimum site areas, and minimum lot width and depth, as long as a conceptual development plan for the entire center has been developed and approved and if appropriate easements for reciprocal access parking and maintenance are provided.

B. Special Requirements.

1. Wherever a lot in any commercial district abuts a lot in any residential district, a minimum setback equal to the building height, but not less than ten (10) feet shall be required. A minimum of ten (10) feet nearest the district boundary line shall be landscaped.

2. Where off-street parking areas or drive-through aisles in commercial districts are situated so as to be visible from any street, screening in the form of a landscaped earthen berm, shrubs, or decorative wall three feet in height shall be erected between the street and the parking area.

3. In all commercial districts, required front building setback areas shall be landscaped. Such landscaping shall consist predominantly of plant materials except for necessary walks and drives.

~~4. The street side building setback area in any commercial district shall be used only for landscaping, pedestrian walkways, driveways or off-street parking. When off-street parking is located within building setback areas, a minimum landscaped area of ten (10) feet in depth shall be provided between the property line and the parking area, with an additional minimum landscaped area ten (10) feet in depth required between the parking area and the building.~~

~~5~~ 4. Required rear and interior side building setback areas in any commercial district shall be used only for landscaping, pedestrian walkways, driveways, off-street parking or loading, recreational activities or facilities, and similar accessory activities.

~~6~~ 5. In the office commercial district, all nonoffice uses permitted shall be supportive of office-based development. (See Table 9.02.020-1)

~~7~~ 6. In the office commercial district, all commercial and retail activities, other than offices, shall be limited to no more than twenty-five (25) percent of the square footage of any building. In the case of a mixed use development, no more than twenty-five (25) percent of the total square footage of all buildings shall be devoted to commercial/retail uses, with the remaining seventy-five (75) percent to be utilized for office.

~~8~~ 7. Parking for each use shall comply with the requirements of Chapter 9.11.

~~9~~ 8. Except as otherwise specified in this section, structures shall be constructed either on the property line or be set back at least three feet from the rear or interior side property line. (Ord. 643 § 2.1, 2003; Ord. 616 §§ 2.2.3, 2.2.4, 2003; Ord. 590 § 2 (part), 2001; Ord. 560 § 2.1, 2000; Ord. 497 § 1.4, 1996; Ord. 359 (part), 1992).

Issue 4. Provide for parking lot maintenance standards, banning "topping" of trees.

Staff recommends amending by changing subscript E, F, G, and H by adding, deleting, and, renumbering, subscript as follows:

9.17.030 Landscape and irrigation design standards.

A. General. The landscape plans shall incorporate low water use plants, turf trees and ground covers adaptable to the area. A list of plants may be found in the county of Riverside's Guide to California Friendly Landscaping that provides a variety of options to meet the drought tolerant needs of the area while ensuring an aesthetically

pleasing landscape. Plants not on the list may be used providing the water consumption does not exceed the project's water budget. Consideration should be given to climate, soil types and topographic conditions. Landscapes should group plants using similar watering patterns to eliminate over watering and provide irrigation watering zones of similar use.

The irrigation systems shall be installed using water-conserving equipment including the installation of bubblers, drip systems, low volume sprays and smart irrigation controls. Smart irrigation controls are sensitive to the changing weather patterns and adjust watering cycles automatically to reduce water usage during colder/rainy weather. A water budget shall be completed that meets Eastern Municipal Water District guidelines and submitted with the landscape plans. Based on the landscape design, the water budget will determine the landscape's water demand. Once calculated, the annual maximum allowable water budget (AMAWB) is compared to the estimated annual water use (EAWU) to ensure the design does not exceed the allowed water use.

Projects shall be designed to capture and retain storm water onsite to improve water use efficiency and water quality. The use of reclaimed water is encouraged. Contact Eastern Municipal Water District for availability.

B. Plan Design Standards. The following design standards are required on all landscape plan submittals:

1. Final landscape and irrigation plans shall be based on the approved site plan and/or the final grading plan for the project.

2. Final landscape and irrigation plans for all projects, with more than one thousand (1,000) SF of landscaped area, except custom homes or projects designed in-house by the public works department or parks and community services department, shall be designed (and wet stamped/certified) by a California state licensed architect, civil engineer or landscape architect. All non-residential projects with one thousand (1,000) square feet or less of landscaped areas shall provide landscape and irrigation plans certified by a certified irrigation designer.

3. Minimum scale is one inch = twenty (20) feet. A smaller scale may be used with prior approval by the city. Standard sheet size is twenty-four (24) inches by thirty-six (36) inches.

4. Existing vegetation shall be retained on any portion of a development not designated for grading or construction, unless otherwise approved or required by the city.

5. Landscape shall include drought-tolerant plants and water conservation principles.

6. All soil surfaces in landscape areas shall be covered with plant materials, walkways or mulch (organic or inorganic).

7. Ground-mounted equipment (e.g., transformers and back flow preventers) shall be screened with landscaping or screening walls, allowing for adequate access for equipment maintenance.

8. Trash enclosures are screened with at least three feet of landscaping on three sides.

9. Unimproved areas are maintained in a weed-free condition, and may require temporary landscape and irrigation.

10. All nonturf landscape areas are covered with a minimum of three inches of mulch following installation, unless otherwise approved by the city.

11. Native or low-water use plant materials shall be used. The use of invasive plants should be avoided. (See the California Invasive Plant Inventory by the California Invasive Plant Council www.cal-ipc.org). No invasive plants are permitted adjacent to Multi-Species Habitat Conservation Plan conservation areas.

12. Water budgets that meet Eastern Municipal Water District guidelines shall be attached to plan submittal. Obtain water budget information from Eastern Municipal Water District.

13. Water budgets are subject to approval by Eastern Municipal Water District. The city of Moreno Valley will cooperate with Eastern Municipal Water District in monitoring to the extent practicable.

14. Irrigation systems shall be designed, maintained and managed to meet the current irrigation efficiency standard as determined by the state of California Code of Regulations and Eastern Municipal Water District. Landscape plans submitted shall meet this standard.

15. Water quality basin design shall ensure that the design between the basin and the required landscaping area complement one another.

C. Turf Areas.

1. Turf areas shall have a maximum design slope of twenty (20) percent and a minimum design slope of one percent.

2. Turf areas shall be limited to less than twenty-five (25) percent and only in gathering areas with the exception of parks and similar recreational facilities. Turf shall not be used solely for decorative purposes. Turfless or xeriscape design concepts are preferred.

3. Where turf areas are allowed, drought-tolerant and warm season turf varieties shall be used.

4. Except for single-family residences, concrete mow strips shall be installed between all turf areas and groundcover/shrub areas, vine pockets, walls, structures, or signs.

5. High quality artificial turf is allowed as an element of a project landscape.

6. Native grasses not requiring regular mowing shall be used in lieu of turf in water quality facilities.

D. Ground Cover/Shrub Areas.

1. Shrubs and groundcover shall be installed in shrub/planting areas in amounts and at intervals that will provide eighty (80) percent coverage within twenty-four (24) months.

2. Shrubs shall be located to provide visual interest to the project site, break-up building massing, and help screen unsightly views.

3. Groundcover (low water use plants are preferred) shall be installed in such a manner to ensure eighty (80) percent coverage within twelve (12) months.

4. No plantings shall be located closer than twenty-four (24) inches from any building or structure, unless otherwise approved by the city.

5. All planting areas adjacent to buildings or structures shall slope away from all buildings, structures or walls, or incorporate drains to direct water away from these elements.

6. Large ground cover areas shall have multiple plant types including a variation in height, texture and color.

7. The plant palette provided in the Riverside County Landscape Guidelines is recommended to identify plants which can be used to establish a balance of drought tolerant plants.

E. Trees.

1. Trees shall be planted in a manner, which maximizes the shading of paved areas, outdoor seating, and both south- and west-facing windows.

2. Street trees for designated streets shall be used, unless a different street tree has already been established along the street segment in question.

3. Trees shall be planted at sufficient size and manner to ensure successful establishment and protection from breakage.

4. All landscape plans shall indicate mature tree canopy diameters.

~~5. All mature tree canopies in parking lots shall be pruned and maintained to maximize shade potential and ensure healthy, maximum growth. Topping of trees shall be avoided.~~

~~6~~ 5. The tree palette shall provide a balanced use of evergreen and deciduous trees with attention to summer shade, fall and spring color, winter sunlight, and new growth.

~~7~~ 6. Parkway tree planting shall provide a buffer effect that creates partial screening between parking lot areas and street vehicular traffic.

~~8~~ 7. Existing mature trees that cannot be preserved in-place, shall be transplanted elsewhere on the site, unless transplantation is infeasible due to the type or condition of the trees.

~~9~~ 8. Projects necessitating the removal of existing trees with four-inch or greater trunk diameters (calipers), shall be replaced at a three to one ratio, with minimum twenty-four (24) inch box size trees of the same species, or a minimum thirty-six (36) inch box for a one to one replacement, where approved.

~~10~~ 9. Trees shall be planted in a manner and at locations, which minimize the potential for damage to adjacent walkways and paving.

F. Tree Preservation and Maintenance.

1. Trees are required to be pruned, fertilized, and irrigated as needed to maintain an appropriate healthy condition, maximize shading, and maintain an aesthetically pleasing appearance.

2. Topping of trees is prohibited. Topping of trees means cutting back of the crown creating large stubs and preventing trees from growing to maximum maturity resulting in a loss of shading.

3. Pest diseased trees and dead trees shall be replaced with the same species and in the appropriate size. The appropriate size shall be a minimum twenty-four (24) inch box tree.

4. Guidelines are subject to modifications as determined by an arborist, or landscape architect, and approved by the Community & Economic Development Director.

G. Heritage Trees.

1. Heritage trees are defined as meeting one of the following:

a. Any tree that defines the historical and cultural character of the City including older Palm and Olive trees, and or any tree designated as such by official action.

b. Trees with a fifteen (15) inch diameter measured twenty-four (24) inches above ground level.

c. Trees that have reached a height of fifteen (15) feet or greater.

2. No person shall remove, destroy, top, or disfigure a Heritage tree within the City Limits.

3. Removal of a Heritage tree is permitted if the tree poses a dangerous or hazardous condition to people, structures, property, or another Heritage tree.

4. Removal of a Heritage tree is permitted if tree is diseased, drying, or dead, and if a reasonable undertaking to preserve the tree had occurred.

5. Removal of a Heritage tree in the public or future right of way is permitted with the approval of the Community and Economic Development Director and if a reasonable undertaking to preserve the tree had occurred.

6. Removal of a Heritage tree designated historic and or culturally significant by official action shall require the review of the Ecological Historical Preservation Board.

7. Trees grown by nurseries and tree farms for sale purposes are exempt from being a Heritage tree.

~~F~~ H. Irrigation.

1. All planted landscape areas shall be provided with an approved "smart" automatic irrigation control systems (labeled as evapotranspiration (E.T.) based), with rain sensing and soil moisture sensing devices. Watering during the rain shall be avoided.

2. Drip and bubbler-type and MP rotator sprinkler heads or similar efficient sprinklers shall be used whenever possible. These sprinklers should be used exclusively when positioned adjacent to building walls. (Bubblers and spray heads should be pressure compensating, low volume type).

3. Separate irrigation zones shall be provided for areas with different irrigation requirements, including, but not limited to, trees, turf and nonturf areas.

4. Reduced pressure backflow preventers are required on all irrigation systems.

5. No fixed risers are permitted, unless otherwise approved by the community development director.

6. A pressure vacuum breaker shall be installed at the top of slopes when irrigation is installed on the top of the slope.

7. Irrigation shall be placed in a manner that eliminates overspray, runoff, wicking action and/or damage to adjacent buildings, walls, walks, driveways, streets, and fences.

8. Irrigation of landscapes should occur between nine p.m. and six a.m. except during the establishment period, when temperatures are predicted to fall below zero or when repairing/adjusting the irrigation system.

9. Eastern Municipal Water District will calculate the annual maximum allowable water budget (AMAWB) for customers requesting a new account. The proposed landscape must meet the AMAWB requirements prior to meter release. (Ord. 786 § 2, 2009)

Issue 5. Amend the General Parking Design Standard with revised safety features and 24 foot wide drive aisles.

Staff recommends amending by changing subscript C and Table 9.11.080-13 by adding and deleting subscript as follows:

9.11.080 Design standards.

A. General Parking Design Standards.

1. Parking lot design shall take into consideration the appropriate integration of commercial uses. Parking facilities shall be designed to eliminate obstacles to pedestrian movement, consider spatial relationships between commercial uses and associated parking, and where appropriate, parking design will dictate the types of uses that may feasibly be established to ensure that adequate parking is available within a reasonable distance to the use it serves.

2. Special plazas, motor courts or turnarounds are encouraged to identify entrance areas.

3. Project access and circulation shall allow for both vehicles and pedestrians by separating autos and foot traffic, by creating pedestrian entrances to projects and by using enhanced paving treatments, bollards or pergolas to identify pedestrian pathways through parking areas and along buildings.

4. Projects shall minimize impacts on adjacent streets by consolidating access points. Access points should be consolidated to take advantage of planned or existing median breaks.

5. The city may require reciprocal parking and access agreements between individual and adjacent commercial parcels.

6. To discourage excessive speeds within parking areas, the maximum length of straight aisles shall not exceed three hundred (300) feet unless otherwise approved by the community development director.

7. Parking rows shall not be longer than one hundred eighty (180) feet, allowing for easier movement within the parking lot and preventing long queues within aisles unless otherwise approved by the community development director.

8. Drive aisles should make a loop around the structures and avoid dead end parking. In the case of straight drive aisles, provide at least ten (10) feet of setback between the last parking stall and the property line.

9. Parking areas shall be screened from streets through a combination of mounded landscaping, low profile walls and/or grading separations.

10. Parking areas shall not be used for loading or unloading.

11. Internal roadways should be designed so that direct access is available to all structures visible from a particular parking area.

12. Parking areas should use sound walls, screen walls and landscaping to minimize auto noise, glare and increased ambient temperature.

13. Landscaping, signs and walls shall be limited to thirty-six (36) inches in height, measured from top of curb within twenty-five (25) feet of any driveway entrance to protect visibility. Any trees located in these areas shall have trunks not exceeding eight inches in diameter and shall have a minimum branching height of six feet.

14. Trash enclosures shall not impair visibility.

15. Auto headlights in parking areas shall be screened so that they do not shine into adjacent properties or public rights-of-way.

16. All illumination of streets, parking areas and other project areas shall provide a variety of light quality and intensity, emphasizing areas of high vehicular and pedestrian activity with increased light intensity.

17. Driveways shall be designed so entering vehicles do not interfere with the existing vehicles. Main driveways shall employ entry medians whenever possible.

18. The first parking stall perpendicular to a driveway or first aisle juncture shall be at least sixty (60) feet back from the property line, providing sufficient queuing for exiting vehicles unless otherwise approved by the city engineer.

19. In commercial developments, parking aisles should be oriented perpendicular to the major tenant's front entrance, to facilitate pedestrian movement.

20. Dead-end parking aisles which exceed eight standard parking stalls in length, and serving greater than sixteen (16) standard stalls for dual lanes, shall provide turnaround facilities (i.e., hammerhead, cul-de-sac, etc.) adequate to accommodate emergency vehicles.

21. Consideration shall be given to service vehicles (i.e., tractor trailers) when designing landscape and hardscape areas.

22. Bicycle and motorcycle parking shall be provided as required by this code.

23. All projects generating vehicular traffic shall participate in the traffic signal mitigation program as adopted by the city of Moreno Valley.

24. Transportation management programs may be requested of projects generating significant vehicular traffic. These programs may include transportation system strategies or transportation demand strategies targeted to reduce the project's impact on roads, air quality, and energy consumption. System strategies deal with physical improvements to the road or facility network, such as street widening, restriping, bus turnout improvements or consolidation of driveways. Demand strategies deal with the behavior of those using the road system and include carpooling, subsidized transit passes, bicycle racks, showers for employee use located within the facility, transit centers, and flexible work shifts.

25. Parking lot design shall include openings in curbs to convey water run off into landscape areas for water quality, retention and absorption. Pervious surfaces are recommended where feasible and required for parking areas provided in excess of city requirements.

B. Dimensions of Parking Spaces.

1. Covered Spaces. Parking spaces within an enclosed garage shall have an unobstructed, clear area dimension of ten (10) feet by twenty (20) feet for each required parking space provided. All other covered spaces shall each be nine feet in width and eighteen (18) feet in depth. The parking area shall be clear of any obstructions and the measurements shall not include the exterior walls or structural supports.

2. Parallel Space. Each parallel parking space shall have a minimum dimension of eight feet wide by twenty-two (22) feet long. However, if a parallel space does not abut another parallel space, and access is adequate to that space, the length may be reduced to twenty (20) feet (see Figure 9.11.080-4).

3. Uncovered Spaces, Full-Size. Each full-size uncovered space shall be nine feet in width and sixteen (16) feet in depth of paved area and two feet of landscaped depth in excess of the adjacent landscape requirement. Spaces may be eighteen (18) feet of paved depth with no additional landscape depth subject to approval by the planning official. (The two feet of additional landscape may not be included in the required landscape setback.) (See Figure 9.11.080-5.)

4. Trailer parking stalls shall have a minimum dimension of fourteen (14) feet wide by fifty (50) feet in depth.

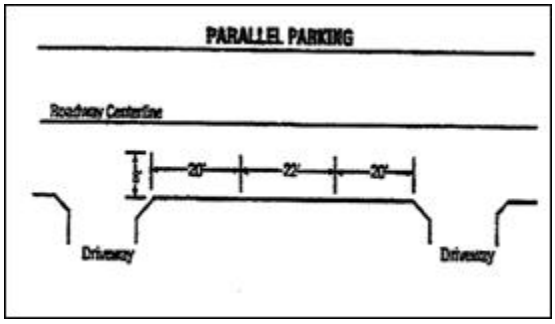

Figure 9.11.080-4

Dimensions of Parallel Parking Spaces

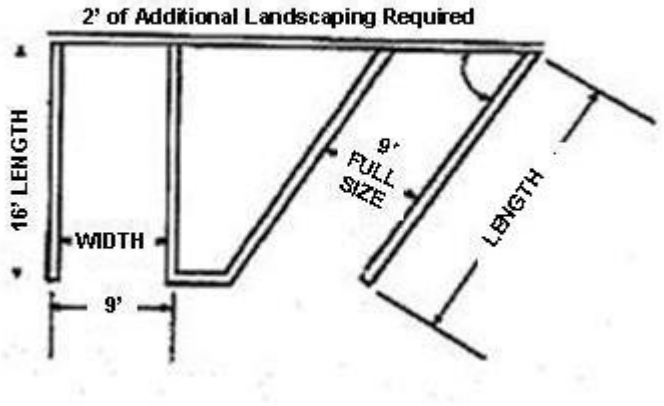

Figure 9.11.080-5

Nonparallel Parking Spaces

5. Tandem Space. Each tandem space shall be a minimum of nine feet in width and twenty-two (22) feet in depth.

C. Standard Improvements.

1. Drainage. Parking lots shall be designed to drain into landscape planters using openings in curbs and site grading. All parking facilities, except those serving two or fewer dwelling units, shall be graded and provided with drainage facilities so as to

provide for the disposal of water without surface flow over sidewalks within public rights-of-way.

2. Safety Features.

a. Additional requirements and guidelines for parking facility safety, including design, internal layout, acceptable turning radii, pavement slope, vehicular and pedestrian circulation and other design features may be adopted by the city traffic engineer when determined to be appropriate.

b. Visibility of and between pedestrians, bicyclists, and motorists shall be assured when entering individual parking spaces, when circulating within a parking facility, and when entering and exiting a parking facility. To the extent possible, the parking facility shall be designed so that primary pedestrian access to and from building entrances is along, rather than across, parking aisles.

c. Parking lots shall be designed to minimize conflicts between vehicles and pedestrians and shall also endeavor to minimize speeding and through traffic.

d. Drive aisles and parking lot drives shall not exceed five percent slope.

e. Streets should intersect others on outside rather than inside horizontal curves.

f. Streets should intersect at as near to a right angle as possible. They should be no more than fifteen (15) degrees skew.

g. Intersections should be offset a minimum of ~~one hundred fifty (150)~~ six hundred (600) feet.

h. Deceleration right turn lanes should be a minimum of two hundred ~~ten (210)~~ thirty five (235) feet long and ten (10) to twelve (12) feet wide, composed of a minimum sixty (60) foot transition and one hundred ~~fifty (150)~~ twenty five (125) foot turn lane. As approved by the City Traffic Engineer.

i. Internal streets and drive lanes should have a minimum radius of two hundred fifty (250) feet (twenty-five (25) mph design speed).

j. Where feasible, bus turnouts and bus stops shall be located on the far side of intersections to reduce conflicts between buses and through traffic.

3. Striping and Identification.

a. All automobile parking spaces shall be clearly outlined with white double lines on the surface of the parking facility as shown in Figure 9.11.080-6 (three-inch line – six-inch space – three-inch line for a total of twelve (12) inches) or as otherwise specified by the building official.

b. Fire lanes, if required, shall be installed to the specifications of the city of Moreno Valley fire chief, including red curbing and posting with signs.

c. Stop signs and painted stop bars shall be installed in parking areas where drive lanes intersect and at egress points to streets or alleys.

d. Within parking facilities, the city traffic engineer may require all aisles, approach lanes and maneuvering areas to be clearly marked with directional arrows on the pavement surface to facilitate vehicular movement. In addition to directional arrows, the city traffic engineer may require installation of signs to ensure safe and efficient vehicular movement.

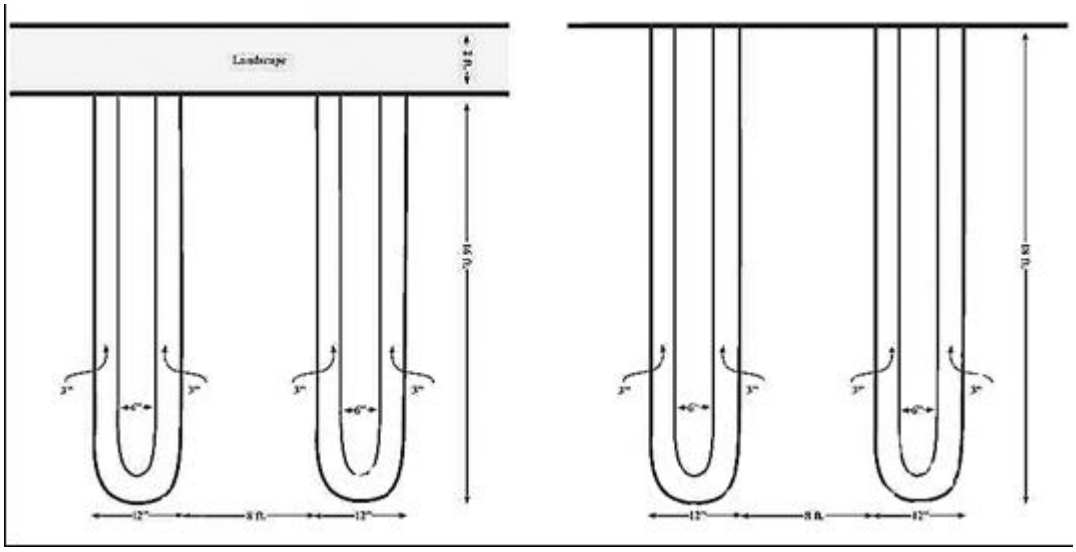

Figure 9.11.080-6A Figure 9.11.080-6B

Parking Space Striping Requirements

* Ends of parking stall striping shall be curved or squared off.

D. Accessible Parking Design Standards. The following design standards for accessible parking are intended to be consistent with the state or federal requirements. Any conflicting provisions or future changes in state or federal requirements shall pre-empt the standards for provision of accessible parking spaces contained in this title:

1. All accessible parking spaces shall be striped and marked according to applicable state regulations.

2. Each parking space reserved for persons with disabilities shall be identified by a permanently affixed reflectorized sign, of a construction and material approved by the building official, displaying the international symbol of accessibility. The sign shall have a minimum size of seventy (70) square inches, and shall be centered at the interior end of the parking space at a maximum height of eighty (80) inches from the bottom of the sign to the finished grade of the parking space.

3. At each entrance to a parking facility containing one or more parking spaces for the handicapped, a sign with a minimum size of seventeen (17) inches by twenty-two (22) inches shall be posted, stating clearly and conspicuously in letters with a minimum height of one inch the following:

Unauthorized vehicles parked in designated accessible spaces not displaying distinguishing placards or license plates issued for physically handicapped persons may be towed away at owner's expense. Towed vehicles may be reclaimed at _____ or by telephoning _____.

4. Parking spaces reserved for persons with disabilities shall have, in addition to the requirements of subsections (D)(1), (2) and (3) of this section, a surface identification in blue paint of at least three square feet in size, duplicating the international symbol of accessibility.

5. Each accessible parking space shall be fourteen (14) feet wide, striped to provide a nine-foot wide parking area and a five-foot wide loading area (access aisle) and shall be a minimum eighteen (18) feet in length. If two accessible spaces are located adjacent to each other, they may share the five-foot wide loading area, resulting in a width of twenty-three (23) feet for the two spaces. One in every eight handicapped spaces, but not less than one, shall be van accessible; served by a loading area not less than eight feet wide. If two van accessible parking spaces are located adjacent to each other, they may share a common eight-foot wide loading area.

6. When less than five parking spaces are provided, at least one shall be fourteen (14) feet wide, striped to provide a nine-foot parking area and a five-foot loading area. Said space shall not be required to be reserved or identified exclusively for use by persons with disabilities.

7. Accessible parking spaces serving a particular building shall be located on the shortest accessible route of travel from adjacent parking to an accessible entrance. In parking facilities that do not serve a particular building, accessible parking shall be located on the shortest accessible route of travel to an accessible pedestrian entrance of the parking facility. In buildings with multiple accessible entrances with adjacent parking, accessible parking spaces shall be dispersed and located closest to the accessible entrances.

8. In each parking area, a bumper or curb shall be provided and located to prevent encroachment of cars over the required width of walkways. The space shall be so located that persons with disabilities are not compelled to wheel or walk behind cars

other than their own. Pedestrian ways that are accessible to people with disabilities shall be provided from each such parking space to the related facilities, including curb cuts or ramps as needed. Ramps shall not encroach into any parking space, with the exception that ramps located at the front of accessible parking spaces may encroach into the length of such spaces when such encroachment does not limit the capability of a person with a disability to leave or enter their vehicle, thus providing equivalent facilitation. Where the building official determines that compliance with any regulation of this paragraph would create an unreasonable hardship, a waiver may be granted when equivalent facilitation is provided.

9. The slope of an accessible parking stall shall be the minimum possible and shall not exceed one-quarter inch per foot (2.083 percent gradient) in any direction.

10. Notwithstanding the off-street parking requirements of Subsection 9.11.040(A) of this chapter, the number of parking spaces that are not accessible may be reduced to the extent necessary for modification of an existing facility to comply with the requirements described in this subsection.

11. Where provided, one passenger drop-off and loading zone shall provide an access aisle at least five feet wide and twenty (20) feet long adjacent and parallel to the vehicle pull up space. Such zones shall be located on a surface with a slope not exceeding one vertical in fifty (50) horizontal and shall be located on an accessible route of travel to the entrance of the facility. If there are curbs between the access aisle and the vehicle pull-up space, then a curb ramp shall be provided. Valet parking facilities shall provide a passenger loading zone as described herein.

12. All disabled spaces shall be located as close as possible to the entrance(s) of the use they are intended to serve and oriented so that the user of the disabled parking space need not go past the rear of automotive parking spaces in order to reach the building's main entrance.

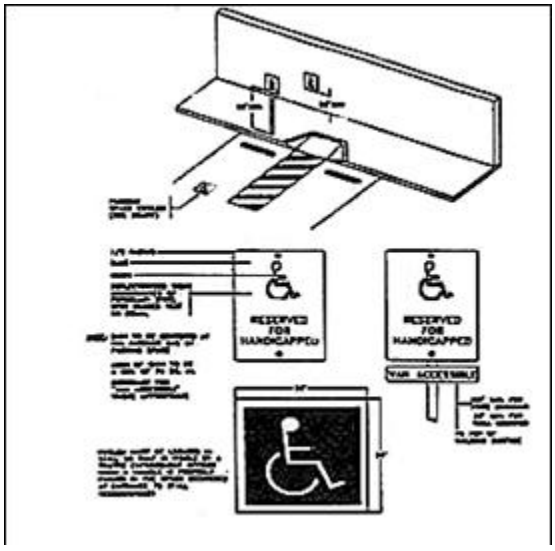

Figure 9.11.080-7

Accessible Parking Stall Requirement

* Ramps shall include a curb-cut type design

* Loading area width: van accessible = 8 feet; all other accessible spaces = 5 feet

E. Surfacing.

1. All permanent automobile and disabled parking spaces, loading and maneuvering areas shall be paved and permanently maintained with asphalt, concrete, or other all-weather surfacing, as approved by the city engineer. Every effort should be made to use pervious surfaces to reduce water run off. All parking areas in excess of the requirements of the Municipal Code shall use pervious pavement and/or increased landscape water retention and absorption areas.

2. Temporary parking facilities shall be provided with surfaces which prevent dust, as approved by the city engineer.

F. Location of Parking.

1. All parking spaces required by this chapter shall be provided on the same site as the use requiring the parking spaces, except as authorized in Section 9.11.070, Adjustments to off-street parking requirements of this chapter.

2. All automobile spaces required for residential uses shall be located a maximum of two hundred fifty (250) feet from the units they are serving. Distances shall be measured from the nearest point of the building to the parking space(s) serving that building.

3. All car pool parking spaces shall be located as close as possible to the entrance(s) of the use they are intended to serve.

G. Landscape and Screening Requirements. Parking lot screening and landscaping shall conform to the requirements of Chapter 9.17 of this title.

H. Access.

1. Parking Access from Streets.

a. Access to parking spaces, other than four or fewer spaces serving a residential use, shall not require backing onto a public or private street or onto a private drive other than a drive designed exclusively to provide access to parking spaces.

b. Commercial developments should orient traffic onto major arterials and not onto local streets or collectors.

c. Projects shall minimize impacts on adjacent streets by consolidating access points. Access points shall be consolidated to take advantage of planned or existing median breaks.

2. Driveway and Aisle Widths and Clearances. For purposes of this section, a driveway shall be defined as an access leading from a public street or right-of-way or a private street to a parking area, or from one parking area to another, but shall not be defined to include any ramp, aisle, or maneuvering area. A ramp is defined as an access driveway from one parking level to another. All driveways and ramps shall comply with the following standards:

a. Driveways and aisles for single-family detached structures shall not be less than sixteen (16) feet in width, and shall be maintained free and clear of all obstructions. Driveways which serve single-family development shall be defined as the paved area leading from a public street or right-of-way or a private street to the designated parking area, and shall not be wider than such designated parking area; and

b. Driveways for single-family attached, multiple-family, and nonresidential uses shall be as shown in Table 9.11.080-13 of this section, except when for health and safety purposes wider dimensions are required for emergency vehicle access.

Table 9.11.080-13
Driveway and Aisle Dimensions for Single-Family Attached, Multiple-Family, and Nonresidential Uses

Width, excluding flares or curb radius	
~~Minimum~~ Required (one-way)*	20 feet
~~Minimum~~ Required (two-way)*	24 feet
~~Maximum~~	~~36 feet~~
Right Turn Radius[1]	
Minimum	15 feet
Maximum	50 feet
Minimum Spacing[2]	
From side property line	10 feet
From street corner	25 feet
Angle[3]	75°

[1] On side of driveway exposed to entry or exit by right-turning vehicle to driveways with curb radius.
[2] Measured along the street side property line from throat to the side property line, or to a line passing through the intersection.
[3] Minimum acute angle measured from the edge of pavement.
* Wider driveway aisles may be approved with the approval of the Community and Economic Development Director.

3. The following criteria and dimensions may be modified by the city engineer:

Table 9.11.080-14

Street Classification	Distance from a Driveway to an Intersection	Spacing Between Adjacent Driveways
Expressway 134′ ROW	Restricted* **	1/2 mile
Divided Major/Modified Major	Limited access* **	Limited access
Divided Arterial	Minimum 450 feet	Minimum 450 feet
134′ ROW/120′ ROW		One driveway per parcel
Divided Arterial	Limited Access* **	Minimum 250 feet
110′ ROW	Minimum 350 feet	
Arterial/Minor Arterial/ Industrial Collector		
100′/88′/78′ ROW	Limited access* **	Minimum 150 feet
	Minimum 250 feet	
	Full Access 350 feet	
Collector/66′ ROW	Minimum 200 feet* ***	Minimum 100 feet or one driveway per parcel
Local Street	Minimum 100 feet* ***	Minimum 100 feet or one driveway per parcel

* Access may be limited to the minimum movements necessary to safely expedite traffic.
** Access may be restricted by medians.
*** For residential development.

4. Ramps.

a. One-way ramps shall have a minimum width of fourteen (14) feet, unless a larger dimension is required for emergency vehicle access.

b. Two-way ramps shall have a minimum width of twenty (20) feet.

5. Gated Entries. Requests for gated entries shall be submitted to the city traffic engineer and shall be subject to review and approval by the city traffic engineer and planning official, based on an analysis of the following issues:

a. Type and operation of gate;

b. Adequacy of vehicle stacking area;

c. Effect of gated entry on parking usage and distribution on the site;

d. Effect of gated entry on parking for surrounding or adjacent areas;

e. Emergency vehicle access. (Ord. 826 § 3.4, 2011; Ord. 808 § 2.5.3, 2010; Ord. 694 § 1.1 (part), 2005; Ord. 643 § 2.6, 2003; Ord. 616 § 2.2.22, 2003; Ord. 604 §§ 2.15—2.18, 2002; Ord. 557 § 2.6, 2000: Ord. 475 § 1.4 (part), 1995; Ord. 406 § 1.4, 1993; Ord. 405 §§ 1.14, 1.15, 1993; Ord. 402 §§ 1.3, 1.4, 1993; Ord. 359 (part), 1992)

This page intentionally left blank.

Commercial Setbacks						
#	City	CC Front Setback	CC Side-Front Setback	NC Front Setback	NC Side Street Setback	Notes
1	Moreno Valley	20 ft.	20 ft.	20 ft.	20 ft.	
2	Perris	10 ft.	10 ft.	10 ft.	10 ft.	On Arterial Streets. Structures greater than 25 feet in height shall be setback an additional 5 feet for each 10 feet of additional structure height.
3	Temecula	20 ft.	20 ft.	25 ft.	25 ft.	On Arterial Streets
4	Redlands	0 ft.	10 ft.	40 ft.	40 ft.	CC=C-3
5	Riverside	0 ft.	0 ft.	0 ft.	0 ft.	Front and side yard setback shall be increased by 2 1/2 feet per story over the second story.
6	Ontario	15 ft.	15 ft.	20 ft.	0 ft.	CC=C2
7	San Bernardino	10 ft.	10 ft.	15 ft.	10 ft.	CC=CG-1

* Other Jurisditions use other names for commercial zones
CC Community Commercial
NC Neighborhood Commercial
C-3 General Commercial
C2 Central Business
CG-1 Commercial General

ATTACHMENT 4

This page intentionally left blank.

PLANNING COMMISSION
STAFF REPORT

Case:	PA10-0030 (Municipal Code Amendment)
Date:	March 8, 2012
Applicant:	City of Moreno Valley
Representative:	Planning Division
Location:	City-wide
Proposal:	To amend the municipal code regulations regarding: (1) Adopting WRCOG Good Neighbor Guidelines. (2) Parking Standards for Restaurants. (3) Reduction of (CC) Community Commercial front and street side building setbacks, and revisions to parking and landscape setbacks. (4) Provide for parking lot maintenance standards, banning "topping" of trees. (5) Amend the General Parking Design Standard with revised safety features and 24 foot wide drive aisles.
Recommendation:	Approval

SUMMARY

This is a proposal to amend a range of zoning regulations contained in Title 9 of the City of Moreno Valley Municipal Code as identified in the report title above. Some of the proposed changes are due to Planning Commission requests, and others are staff generated to address changes in development practices, and to provide greater clarity of city regulations.

ATTACHMENT 5

PROJECT DESCRIPTION

This proposed amendment would modify various provisions of the Municipal Code. If adopted, it would create or change the regulations concerning: (1) Adopting WRCOG Good Neighbor Guidelines with amendments to address air quality: (2) Reducing the minimum restaurant parking space requirement within shopping centers greater than 25,000 square feet of building area where restaurant space is less than 15% of the shopping center square footage: (3) Recommending that the (CC) Community Commercial front and street side building setbacks be reduced, while maintaining a greater setback for parking than for buildings and eliminating the 10 feet and 10 feet landscape option, and replacing it with a 15 feet landscape depth requirement between the property line and parking area on the parking side street setback and 20 feet on the parking front street setback: (4) Providing for a parking lot maintenance standard including the banning of "topping" of trees: and (5) Amending the General Parking Design Standard with revised safety features and 24 foot maximum wide drive aisles. The modifications are aimed at reducing the environmental impact of new and existing development by increased attention on post-construction operational issues, increased efficiency in site development and decreased energy usage.

ANALYSIS

Issue 1. Adopting WRCOG Good Neighbor Guidelines.

Chapter 9.05 Industrial Districts of the Municipal Code addresses requirements for industrial development.

The addition of Section 9.05.050 to Chapter 9.05 has been suggested to help minimize the impacts of diesel particulate matter (PM) from on-road trucks associated with warehouses and distribution centers on sensitive receptors located within the City of Moreno Valley. The Good Neighbor Guidelines used in this code amendment is a modified version of the WRCOG model guidelines. The guidelines would apply to warehouses of 650,000 square feet or more, the State threshold for "projects of regional significance" that require enhanced environmental scrutiny. The following are the standards from WRCOG that staff suggests be adopted:

A. Minimize exposure to diesel emissions to neighbors that are situated in close proximity to the warehouse/distribution center.

B Eliminate diesel trucks from unnecessarily traversing through residential neighborhoods.

C. Eliminate trucks from using residential areas and repairing vehicles on the streets.

D. Reduce and/or eliminate diesel idling within the warehouse/distribution center.

There are current municipal code sections that help with the implementation of the WRCOG standards A - D. The municipal code sections that are called out are located in Title 12 *Vehicles and Traffic* of the Municipal Code. By citing the exiting Title 12 codes in the new Good Neighbor Guidelines Section 9.05.050 of Title 9 *Planning and Zoning* it will assist in minimizing the impacts of diesel particulate matter (PM) from on-road trucks associated with warehouses and distribution centers. The entire code amendment is located on Attachment 3.

Issue 2. Parking Standards for Restaurants.

Section 9.11.040 of the Municipal Code, addresses Off-street parking requirements.

Revisions to Section 9.11.040 have been made to better address the standard parking requirement for eating and drinking establishments within shopping centers of 25,000 square feet of building area or greater. The proposed standard would reduce the required parking for restaurant space equaling up to 15% of the shopping center building square footage, which has been shown to be accommodated with adequate parking at the lower retail parking standard. The size threshold provides for sufficient parking lot size and variety in retail and service uses to preclude a single popular restaurant from overwhelming parking provided on site.

Currently the parking standard for eating and drinking establishments is 1/100 sq. ft. of gross floor area up to 6,000 sq. ft. and 1/75 sq. ft. of gross floor area over 6,000 sq. ft. The proposed parking standard will make eating and drinking establishments within shopping centers of 25,000 sq. ft. of building area or grater be calculated at the general retail standard of 1/225 sq. ft. of gross floor area for up to 15% of building gross floor area for the shopping center. For eating and drinking establishments in excess of the 15% building gross floor area of the shopping center the parking calculation will be 1/100 sq. ft. of gross floor area.

Staff has researched a number of local jurisdictions and found that many have similar parking requirements for restaurants within shopping centers of 25,000 square feet of building area or greater. In addition staff has completed a number of parking studies to prove that the proposed parking standard will not result in a lack of available parking. Lakeside Plaza (Stater Bro's Market Center) located at the northwest corner of Lasselle and Iris, and Lakeside Terrace (CVS Center) at the north east corner of Lasselle and Iris were studied – both centers had sufficient excess parking at peak hours to allow for the proposed lower parking standard. The proposed parking changes will result in shopping centers being more adequately parked, and provide for more efficient development. The proposed standard would permit greater building area and/or less impervious paved areas.

Staff recommends amending Table 9.11.040B-12 of Section 9.11.040 by changing the subscript for restaurant parking and adding subscript for as follows: See Attachment 3.

Issue 3. Reduction of (CC) Community Commercial front and street side building setbacks, and revisions to parking and landscape setbacks.

Section 9.04.040 of the Municipal Code, addresses Commercial site development standards.

Several years ago, the Planning Commission asked staff to review other cities setback requirements in the Community Commercial (CC) and Neighborhood Commercial (NC) zones. The City of Moreno Valley has the same setback requirements for both Community Commercial and Neighborhood Commercial zones. Other local cities that have been researched differentiate setback requirements between the CC and NC zones.

On January 28, 2010 staff brought forth the following research. From the research typically the NC zone has a greater setback requirement than the CC zone. Typically what would be developed in the NC zone is smaller scale commercial buildings that cater to the local neighborhoods, and the greater setbacks help create a more residential character by providing more landscaping. The CC zone is typically a community or regional commercial zone where retailers draw people from throughout the community and from other communities. The CC zone tends to be more of a destination for shoppers and typically has your big box retailers;

therefore the shopping center is typically bigger than the NC shopping center in most cases, and the lesser setbacks help create a more urban character with buildings closer to the street.

For either zone, parking could be permitted closer or further away from the front property line. The Village Commercial Residential zone along Sunnymead Boulevard currently allows for buildings to be placed closer to the front property line while keeping parking at the twenty foot setback to allow for the creation of a more pedestrian downtown feel to that area long term. This information was provided to allow for elicit Planning Commission discussion of the issue. Staff did not have a specific recommendation.

At the January 28, 2010 meeting Planning Commission recommended that staff do further research on the building and parking setbacks in the NC and CC zones and that staff provide a recommendation.

Revisions to Section 9.04.040 have been made in order to address the past concerns of the Planning Commission. Planning staff has done additional review of building and parking setbacks in other jurisdiction's commercial zones. Attachment 4 is an informational table that provides the setbacks of other cities that were studied. Staff recommends that the CC front building setback be amended from 20 feet to 10 feet, and that the side street building setback be amended from 20 feet to10 feet. In the NC zone staff recommends that the setback not change and keep the existing 20 foot front and street side setback. Additionally we have added * in regards to building height, this is something we did not bring forth at the previously Planning Commission meeting. Through our research we came across this in other cities and thought it made sense to include a setback based on height to help reduce the potential of having too much building massing at the setback line. In addition to the building setback we changed the parking setback. Based on staff research we recommend that the building play more of a prominent roll in the development of the site layout. Therefore we have revised the parking area to have the same minimum setback as the building setback, or in the case of the CC zone have the parking be set back further than the building setback. In keeping with the building playing more of a prominent role in site layout staff has eliminating the 10 feet and 10 feet landscape option, and replacing it with a 15 feet landscape depth requirement between the property line and parking area on the parking side street setback and 20 feet on the parking front street setback.

Staff recommends amending Table 9.04.040-7 of Section 9.04.040 by changing the subscript for front building and side street building setback, and adding subscript B4 as follows: See Attachment 3.

Issue 4. Provide for parking lot maintenance standards, banning "topping" of trees.

Section 9.17.030 of the Municipal Code, addresses Landscape and Irrigation Design Standards.

Revisions to Section 9.17.030 have been made in order to address the practice of topping of trees, which prevents the development of adequate tree canopy to provide the shading required by the Municipal Code. Parking lot shading reduces the "heat island effect" created by hot pavement and results in lower micro-climate temperatures that can provide greater comfort and lower energy use in adjacent structures. There are current commercial centers in Moreno Valley that practice and have practiced the topping of trees. The Municipal Code requires that parking areas provide 50 percent shading. The majority of the parking areas meet this code requirement by planting trees, the code defines the 50 percent tree shading requirement at maturity. The practice of topping prohibits trees from growing naturally or

reaching maturity and fulfilling the code requirement. In association with the new Tree Preservation and Maintenance portion of the code we have added a Heritage Trees section to help preserve mature and historical trees in our City. Staff has researched other cities that have adopted similar tree preservation ordnances.

Staff recommends amending by changing subscript E, F, G, and H by adding, deleting, and, renumbering, subscript as follows: See Attachment 3.

Issue 5. Amend the General Parking Design Standard with revised safety features and 24 foot wide drive aisles.

Section 9.11.080 of the Municipal Code, addresses General Parking Design Standards.

Revisions to Section 9.11.080 have been made in order to make parking design safer and consistent with current traffic engineering standards. The standard improvements safety features of parking lot design have been revised and Table 9.11.080-13 has revised driveway and aisle dimensions.

Staff recommends amending by changing subscript C and Table 9.11.080-13 by adding and deleting subscript as follows: See Attachment 3.

ENVIRONMENTAL

The project is exempt from the California Environmental Quality Act (CEQA) in accordance with Section 15061 as defined by Section 15378 of the CEQA Guidelines. The amendment does not have the potential to cause a significant effect on the environment.

NOTIFICATION

A 1/8 page public notice was published in the local newspaper.

STAFF RECOMMENDATION

APPROVE Resolution No. 2012-04 and thereby, **RECOMMEND** that the City Council:

1. **APPROVE** PA10-0030 (Municipal Code Amendment); and,

2. **RECOGNIZE** that PA10-0030 (Municipal Code Amendment) qualify as an exemption in accordance with CEQA Guidelines, Section 15061 as defined by Section 15378.

Prepared by:

Gabriel Diaz
Associate Planner

Approved by:

John C. Terell, AICP
Planning Official

ATTACHMENTS:

1. Public Hearing Notice.
2. Planning Commission Resolution No. 2012-04.
3. Suggested code amendments.
4. Setbacks of other cities.

This page intentionally left blank.

NOTICE
OF
PLANNING COMMISSION
PUBLIC HEARING

THE PLANNING COMMISSION WILL CONSIDER A MUNICIPAL CODE AMENDMENT (PA10-0030) COVERING REGULATIONS REGARDING: (1) WRCOG GOOD NEIGHBOR GUIDELINES. (2) PARKING STANDARDS FOR RESTAURANTS IN SHOPPING CENTERS. (3) COMMUNITY COMMERCIAL LAND USE ZONE (CC) FRONT AND STREET SIDE BUILDING SETBACKS, AND PARKING AND LANDSCAPE SETBACKS. (4) PARKING LOT MAINTENANCE STANDARD TO BAN "TOPPING" OF TREES; AND (5) GENERAL PARKING DESIGN STANDARDS FOR SAFETY FEATURES AND 24 FOOT WIDE DRIVE AISLES.

The proposed Municipal Code Amendment (PA10-0030) modifies various provisions listed above. The modifications update, eliminate conflicts and/or clarify the meaning of the above mentioned sections.

The project is exempt from the California Environmental Quality Act (CEQA) in accordance with Section 15061 of the CEQA Guidelines. The amendment does not have the potential to cause a significant effect on the environment.

The Planning Commission may consider any appropriate modifications or alternatives to the amendment or the environmental determination. Any person concerned about the proposal may submit written comments to the Planning Division prior to the hearing date listed below. Any person may appear and be heard in support or opposition to the project or the environmental determination at the time of the hearing. Any person interested in the proposed project may contact Gabriel Diaz, Associate Planner at (951) 413-3206 or at the Community & Economic Development Department at 14177 Frederick Street, Moreno Valley, California, during normal business hours (7:30 a.m. to 5:30 p.m., Monday – Thursday).

If you challenge any of these items in court, you may be limited to raising only those issues you or someone else raised at the Public Hearing described in this notice, or in written correspondence delivered to the Planning Commission on or before the following meeting date:

Thursday, March 8, 2012
7:00 P.M. or thereafter
City Council Chambers
14177 Frederick Street
Moreno Valley, CA 92552-0805

This page intentionally left blank.

PLANNING COMMISSION RESOLUTION NO. 2012-04

A RESOLUTION OF THE PLANNING COMMISSION OF THE CITY OF MORENO VALLEY RECOMMENDING APPROVAL OF PA10-0030 (MUNICIPAL CODE AMENDMENT) TO THE CITY COUNCIL, AMENDING THE MORENO VALLEY MUNICIPAL CODE REGULATIONS REGARDING: (1) ADOPTING WRCOG GOOD NEIGHBOR GUIDELINES. (2) PARKING STANDARDS FOR RESTAURANTS: (3) REDUCTION OF (CC) COMMUNITY COMMERCIAL FRONT AND STREET SIDE BUILDING SETBACKS, AND REVISIONS TO PARKING AND LANDSCAPE SETBACKS: (4) PROVIDE FOR PARKING LOT MAINTENANCE STANDARDS, BANNING "TOPPING" OF TREES: AND (5) AMEND THE GENERAL PARKING DESIGN STANDARD WITH REVISED SAFETY FEATURES AND 24 FOOT WIDE DRIVE AISLES.

Section 1:

WHEREAS, the City of Moreno Valley has filed an application for the approval of PA10-0030 (Municipal Code Amendment), as described in the title of this Resolution.

WHEREAS, on March 8, 2012, the Planning Commission of the City of Moreno Valley held a meeting to consider the application.

WHEREAS, all legal prerequisites to the adoption of this Resolution have occurred.

NOW, THEREFORE, BE IT RESOLVED, it is hereby found, determined and resolved by the Planning Commission of the City of Moreno Valley as follows:

A. This Planning Commission hereby specifically finds that all of the facts set forth above in this Resolution are true and correct.

B. Based upon substantial evidence presented to this Planning Commission during the above-referenced meeting, including written and oral staff reports, and the record from the public hearing, this Planning Commission hereby specifically finds as follows:

1. **Conformance with General Plan Policies –** The amendment is consistent with the General Plan, and its goals, objectives, policies and programs, and with any applicable specific plan.

   FACT: All of the proposed changes are consistent with, and do not conflict with the goals, objectives, policies, and programs established within the General Plan or any specific plan. The amendments modify various provisions of the Municipal Code regarding: (1) Adopting WRCOG Good Neighbor Guidelines with amendments to address air quality: (2) Reducing the minimum restaurant parking space requirement within shopping centers greater than 25,000 square feet of building area where restaurant space is less than 15% of the shopping center square footage: (3) Recommending that the (CC) Community Commercial front and street side building setbacks be reduced, while maintaining a greater setback for parking than for

buildings and eliminating the 10 feet and 10 feet landscape option, and replacing it with a 15 feet landscape depth requirement between the property line and parking area on the parking side street setback and 20 feet on the parking front street setback: (4) Providing for a parking lot maintenance standard including the banning of "topping" of trees: and (5) Amending the General Parking Design Standard with revised safety features and 24 foot maximum wide drive aisles. The modifications are aimed at reducing the environmental impact of new and existing development by increased attention on post-construction operational issues, increased efficiency in site development and decreased energy usage.

2. **Health, Safety and Welfare –** The proposed use will not be detrimental to the public health, safety or general welfare.

   FACT: The proposed changes do not have the potential of adversely affecting the public health, safety or welfare of the residents of the City of Moreno Valley or surrounding jurisdictions. The amendment deals with administrative matters that would not cause a physical effect on the environment. Amendments like the Good Neighbor Guidelines and amendments that make development more efficient only improve the Health, Safety and Welfare.

3. **Conformance with Zoning Regulations –** The proposed amendment is consistent with the purpose and intent of Title 9.

   FACT: The amendments to the Municipal Code provides for an internally consistent set of regulations that are compatible with the purpose and intent of Title 9. The proposed changes eliminate conflicts or clarify the meaning of some sections of Title 9. As such, it furthers the specific purpose and intent of Title 9 to "implement the goals, objectives, policies and programs of the Moreno Valley General Plan and manage future growth and change in accordance with that plan."

BE IT FURTHER RESOLVED that the Planning Commission **HEREBY APPROVES** Resolution No. 2012-04, recommending that the City Council approve PA10-0030 (Municipal Code Amendment), thereby amending the Municipal Code as described in the title of this resolution.

APPROVED this 8th day of March, 2012.

_____
Ray L. Baker
Chair, Planning Commission

ATTEST:

_____
John C. Terell, Planning Official
Secretary to the Planning Commission

APPROVED AS TO FORM:

_____
City Attorney

Issue 1. Adopting WRCOG Good Neighbor Guidelines.

Staff recommends amending Chapter 9.05 by adding Section 9.05.050 as follows:

Chapter 9.05 INDUSTRIAL DISTRICTS

Sections:
9.05.010 Purpose and intent.
9.05.020 Industrial districts.
9.05.030 Permitted uses for industrial districts.
9.05.040 Industrial site development standards.
9.05.050 Good Neighbor Guidelines

9.05.050 Good Neighbor Guidelines for Warehouse Distribution Facilities.

In September, 2005, the Western Riverside Council of Governments (WRCOG) and the Regional Air Quality Task Force (RAQTF) approved the *Good Neighbor Guidelines For Siting New and/or Modified Warehouse/Distribution Facilities*. The Good Neighbor Guidelines used in this section are a modified version of the WRCOG's RAQTF Guidelines. The modified version includes goals and strategies that fit the specific needs of the City of Moreno Valley.

These "Good Neighbor Guidelines for Siting New and/or Modified Warehouse/Distribution Facilities," (referred to as "Good Neighbor Guidelines") assist planning departments, developers, property owners, elected officials, community organizations, and the general public as a tool to potentially help address some of the complicated choices associated with permitting warehouse/distribution facilities and understanding the options available when addressing environmental issues. These Good Neighbor Guidelines are designed to help minimize the impacts of diesel particulate matter (PM) from on-road trucks associated with warehouses and distribution centers on sensitive receptors located within the City of Moreno Valley. Sensitive receptors include residential neighborhoods, schools, parks, playgrounds, day care centers, nursing homes, hospitals, and other public places where residents are most likely to spend time.

For the purpose of these Guidelines, warehouse/distribution center means a building used for the storage, receiving, shipping, or wholesaling of goods and merchandise, and any incidental or accessory activities that is greater than 650,000 square feet. This shall be cumulative to include multiple warehouse buildings deemed as part of a project or a phased project exceeding a combined total building area of 650,000 square feet. For the purpose of these Guidelines, a warehouse and distribution center is not intended to include "big box" discount or warehouse stores that sell retail goods, merchandise or equipment, or storage and mini-storage facilities that are offered for rent or lease to the general public.

A. Minimize exposure to diesel emissions to neighbors that are situated in close proximity to the warehouse/distribution center by using the following strategies:

1. To the extent possible, locate driveways, loading docks and internal circulation routes away from residential uses or any other sensitive receptors.

2. Enforce compliance with Moreno Valley Municipal Code Section 12.38.020.B.2 – "Parking Prohibitions or Restrictions" is unlawful to park or leave

standing any commercial vehicle weighing 10,000 pounds or more on any vacant lot or unimproved nonresidential property in the City.

3. Enforce compliance with Moreno Valley Municipal Code Section 12.38.020.B.5 – "Parking Prohibitions or Restrictions" is unlawful to park or leave standing any commercial vehicle weighing 10,000 pounds within any commercially zoned property for the purpose other than doing business at the site, and or remaining parked or standing for longer than reasonably appropriate to do such business acts related to such business operations.

4. Enforce compliance with Moreno Valley Municipal Code Section 12.38.020.B.8 – "Parking Prohibitions or Restrictions" is unlawful to park or leave standing any commercial vehicle weighing 10,000 pounds or more on any highway, street or road which is adjacent to a parcel upon which there exists a public facility.

5. Enforce compliance with Moreno Valley Municipal Code Section 9.10.150 – "Odors" no operation or activity shall be permitted which emits odorous gases or other odorous matter in such quantities as to be dangerous, injurious, noxious, or otherwise objectionable to a level that is detectable with or without the aid of instruments at or beyond the lot line of the property containing said operation or activity.

B Eliminate diesel trucks from unnecessarily traversing through residential neighborhoods by using the following strategies:

1. Enforce compliance with Moreno Valley Municipal Code Section 12.36.030 – "Designation of Truck Routes" the city traffic engineer shall erect appropriate signs designating the affected street or portion thereof.

2. Enforce compliance with Moreno Valley Municipal Code Section 12.38.020.B.1 – "Parking Prohibitions or Restrictions" is unlawful to park or leave standing any commercial vehicle weighing 10,000 pounds or more on any highway, street, road, alley or private property within any residential district within the city.

3. Required warehouse/distribution centers to establish a specific truck route and post signage between the warehouse/distribution center and the freeway and/or primary access arterial that achieves the objective.

4. Require warehouse/distribution centers to provide signage or flyers identifying where food, lodging and entertainment can be found, when it is not available on site.

C. Eliminate trucks from using residential areas and repairing vehicles on the streets by using the following strategies:

1. Enforce compliance with Moreno Valley Municipal Code Section 12.38.020.A.4. – "Parking Prohibitions or Restrictions" It is unlawful to park or leave standing any vehicle on any highway, street, road or alley within the city for the purpose of servicing or repairing such vehicle except when necessitated by an emergency.

2. Allow warehouse/distribution facilities to establish an area within the facility for repairs.

D. Reduce and/or eliminate diesel idling within the warehouse/distribution center by using the following strategies:

1. Enforce compliance with Moreno Valley Municipal Code Section 12.38.020.C – "Parking Prohibitions or Restrictions" while adjacent to a developed residential area, the operator shall not idle the vehicle's engine for longer than fifteen (15) minutes.

2. Enforce compliance with Moreno Valley Municipal Code Section 12.50.040.A.1 – "Idling Limitation" a driver of a vehicle must turn off the engine upon stopping at a destination.

3. Enforce compliance with Moreno Valley Municipal Code Section 12.50.040.C – "Idling Limitation" an equipment operator of a TRU (Transportation Refrigeration Unit) must not cause or allow a TRU to operate while stationary unless the vehicle is lawfully parked at a location approved for truck parking by this code and not within five hundred (500) feet of a school unless the operator is actively engaged in the process of loading or unloading cargo or is waiting in a queue to load or unload cargo for a period not to exceed two hours.

4. Enforce compliance with Moreno Valley Municipal Code Section 12.50.060.D – "Relationship to other laws" nothing in this chapter allows idling in excess of other applicable laws, including, but not limited to any other local, state or federal law or regulation as stringent as, or more stringent than this chapter.

5. Future tenant improvements involving conversion of a warehouse for refrigeration storage shall include electrical hookups for refrigeration units.

6. Promote the installation of on-site electric hook-ups to eliminate the idling of main and auxiliary engines during loading and unloading of cargo and when trucks are not in use.

Issue 2. Parking Standards for Restaurants.

Staff recommends amending Table 9.11.040B-12 of Section 9.11.040 by changing the subscript for restaurant parking and adding subscript for as follows:

Table 9.11.040B-12
Off-Street Parking Requirements

Commercial Uses	Requirement	Notes
General retail (unless specified elsewhere)	1/225 sq. ft. of gross floor area	
Eating and drinking establishments	1/100 sq. ft. of gross floor area up to 6,000 sq. ft. 1/75 sq. ft. of gross floor area over 6,000 sq. ft.	A minimum of 10 spaces required for stand alone use.
Eating and drinking establishments within shopping centers of 25,000 square feet of building area or greater.	1/225 sq. ft. of gross floor area up to 15% of the shopping center gross building square footage. 1/100 sq. ft. of gross floor area over the 15%.	Example a 25,000s.f. Shopping Center. 15% of Shopping Center = 3,750s.f. is calculated at 1/225. 3,750/225 = 17. Any restaurant space over 3,750s.f. is calculated at 1/100. 2000/100 =20

Issue 3. Reduction of (CC) Community Commercial front and street side building setbacks, and revisions to parking and landscape setbacks.

Staff recommends amending Table 9.04.040-7 of Section 9.04.040 by changing the subscript for front building and side street building setback, and adding subscript B4 as follows:

9.04.040 Commercial site development standards.

A. General Requirements. The following table sets forth minimum site development standards for all commercial and office zones. All sites shall conform to the dimensions set forth in this section. A development or center may, however, be a combination of many parcels totaling at least the required site size, but its design must be integrated and unified. In addition, projects must comply with the special requirements enumerated in Section 9.04.040(B), the performance standards included in Chapter 9.10 and any other applicable city ordinances, policies, and programs.

Table 9.04.040-7

Commercial Site Development Minimum Standards

	Requirement	O	OC	VC	NC	CC
1	Minimum site area	10K[1]	10K	10K	10K	1ac[2]
2	Minimum site width, in feet	100	100	100	100	200
3	Minimum site depth, in feet	100	100	100	100	175
4	Front building setback, in feet[3]	20*	20*	20*	20*	~~20~~ 10*
5	Side street building setback area, street sides, in feet[3]	20*	20*	20*	20*	~~20~~ 10*
6	Lot coverage, maximum	60%	60%	—	—	—
7	Building height, in feet, maximum	See Special Requirements				
8	Parking front street setback, in feet[3]	20	20	20	20	20

	Requirement	O	OC	VC	NC	CC
9	Parking side street setback, in feet[3]	15	15	15	15	15
10 ~~8~~	Setback landscaping	All setbacks exclusive of required walkways and driveways will be landscaped planting areas	All setbacks exclusive of required walkways and driveways will be landscaped planting areas	All setbacks exclusive of required walkways and driveways will be landscaped planting areas	All setbacks exclusive of required walkways and driveways will be landscaped planting areas	All setbacks exclusive of required walkways and driveways will be landscaped planting areas

[1] The term “K” means one thousand (1,000).

[2] The term “ac” means acre or acres.

[3] Measured from property line after dedications for public rights-of-way.

* Building areas above 30 feet shall be setback an additional 5 feet for every 10 feet of additional structure height unless otherwise approved by the Planning Commission.

On legal lots of record existing immediately prior to the date of adoption of this title, and which otherwise comply with all other provisions in this title and with all land use regulations existing immediately prior to adoption of this title, if any of such lots contain less than the minimum depths required by this section they need not provide a front building setback or landscaping greater than twenty (20) percent of the depth of the property (excluding right-of-way area). The creation of new lots within these districts shall conform to these minimum dimensions, except in the case of condominium lots or lots within an integrated commercial center containing shared parking and access, in which case no minimums are established. Parcels created within integrated commercial centers are exempt from the site development standards stated herein, as they relate to minimum site areas, and minimum lot width and depth, as long as a conceptual development plan for the entire center has been developed and approved and if appropriate easements for reciprocal access parking and maintenance are provided.

B. Special Requirements.

1. Wherever a lot in any commercial district abuts a lot in any residential district, a minimum setback equal to the building height, but not less than ten (10) feet shall be required. A minimum of ten (10) feet nearest the district boundary line shall be landscaped.

2. Where off-street parking areas or drive-through aisles in commercial districts are situated so as to be visible from any street, screening in the form of a landscaped earthen berm, shrubs, or decorative wall three feet in height shall be erected between the street and the parking area.

3. In all commercial districts, required front building setback areas shall be landscaped. Such landscaping shall consist predominantly of plant materials except for necessary walks and drives.

~~4. The street side building setback area in any commercial district shall be used only for landscaping, pedestrian walkways, driveways or off-street parking. When off-street parking is located within building setback areas, a minimum landscaped area of ten (10) feet in depth shall be provided between the property line and the parking area, with an additional minimum landscaped area ten (10) feet in depth required between the parking area and the building.~~

~~5~~ 4. Required rear and interior side building setback areas in any commercial district shall be used only for landscaping, pedestrian walkways, driveways, off-street parking or loading, recreational activities or facilities, and similar accessory activities.

~~6~~ 5. In the office commercial district, all nonoffice uses permitted shall be supportive of office-based development. (See Table 9.02.020-1)

~~7~~ 6. In the office commercial district, all commercial and retail activities, other than offices, shall be limited to no more than twenty-five (25) percent of the square footage of any building. In the case of a mixed use development, no more than twenty-five (25) percent of the total square footage of all buildings shall be devoted to commercial/retail uses, with the remaining seventy-five (75) percent to be utilized for office.

~~8~~ 7. Parking for each use shall comply with the requirements of Chapter 9.11.

~~9~~ 8. Except as otherwise specified in this section, structures shall be constructed either on the property line or be set back at least three feet from the rear or interior side property line. (Ord. 643 § 2.1, 2003; Ord. 616 §§ 2.2.3, 2.2.4, 2003; Ord. 590 § 2 (part), 2001; Ord. 560 § 2.1, 2000; Ord. 497 § 1.4, 1996; Ord. 359 (part), 1992).

Issue 4. Provide for parking lot maintenance standards, banning "topping" of trees.

Staff recommends amending by changing subscript E, F, G, and H by adding, deleting, and, renumbering, subscript as follows:

9.17.030 Landscape and irrigation design standards.

A. General. The landscape plans shall incorporate low water use plants, turf trees and ground covers adaptable to the area. A list of plants may be found in the county of Riverside's Guide to California Friendly Landscaping that provides a variety of options to meet the drought tolerant needs of the area while ensuring an aesthetically

pleasing landscape. Plants not on the list may be used providing the water consumption does not exceed the project's water budget. Consideration should be given to climate, soil types and topographic conditions. Landscapes should group plants using similar watering patterns to eliminate over watering and provide irrigation watering zones of similar use.

The irrigation systems shall be installed using water-conserving equipment including the installation of bubblers, drip systems, low volume sprays and smart irrigation controls. Smart irrigation controls are sensitive to the changing weather patterns and adjust watering cycles automatically to reduce water usage during colder/rainy weather. A water budget shall be completed that meets Eastern Municipal Water District guidelines and submitted with the landscape plans. Based on the landscape design, the water budget will determine the landscape's water demand. Once calculated, the annual maximum allowable water budget (AMAWB) is compared to the estimated annual water use (EAWU) to ensure the design does not exceed the allowed water use.

Projects shall be designed to capture and retain storm water onsite to improve water use efficiency and water quality. The use of reclaimed water is encouraged. Contact Eastern Municipal Water District for availability.

B. Plan Design Standards. The following design standards are required on all landscape plan submittals:

1. Final landscape and irrigation plans shall be based on the approved site plan and/or the final grading plan for the project.

2. Final landscape and irrigation plans for all projects, with more than one thousand (1,000) SF of landscaped area, except custom homes or projects designed in-house by the public works department or parks and community services department, shall be designed (and wet stamped/certified) by a California state licensed architect, civil engineer or landscape architect. All non-residential projects with one thousand (1,000) square feet or less of landscaped areas shall provide landscape and irrigation plans certified by a certified irrigation designer.

3. Minimum scale is one inch = twenty (20) feet. A smaller scale may be used with prior approval by the city. Standard sheet size is twenty-four (24) inches by thirty-six (36) inches.

4. Existing vegetation shall be retained on any portion of a development not designated for grading or construction, unless otherwise approved or required by the city.

5. Landscape shall include drought-tolerant plants and water conservation principles.

6. All soil surfaces in landscape areas shall be covered with plant materials, walkways or mulch (organic or inorganic).

7. Ground-mounted equipment (e.g., transformers and back flow preventers) shall be screened with landscaping or screening walls, allowing for adequate access for equipment maintenance.

8. Trash enclosures are screened with at least three feet of landscaping on three sides.

9. Unimproved areas are maintained in a weed-free condition, and may require temporary landscape and irrigation.

10. All nonturf landscape areas are covered with a minimum of three inches of mulch following installation, unless otherwise approved by the city.

11. Native or low-water use plant materials shall be used. The use of invasive plants should be avoided. (See the California Invasive Plant Inventory by the California Invasive Plant Council www.cal-ipc.org). No invasive plants are permitted adjacent to Multi-Species Habitat Conservation Plan conservation areas.

12. Water budgets that meet Eastern Municipal Water District guidelines shall be attached to plan submittal. Obtain water budget information from Eastern Municipal Water District.

13. Water budgets are subject to approval by Eastern Municipal Water District. The city of Moreno Valley will cooperate with Eastern Municipal Water District in monitoring to the extent practicable.

14. Irrigation systems shall be designed, maintained and managed to meet the current irrigation efficiency standard as determined by the state of California Code of Regulations and Eastern Municipal Water District. Landscape plans submitted shall meet this standard.

15. Water quality basin design shall ensure that the design between the basin and the required landscaping area complement one another.

C. Turf Areas.

1. Turf areas shall have a maximum design slope of twenty (20) percent and a minimum design slope of one percent.

2. Turf areas shall be limited to less than twenty-five (25) percent and only in gathering areas with the exception of parks and similar recreational facilities. Turf shall not be used solely for decorative purposes. Turfless or xeriscape design concepts are preferred.

3. Where turf areas are allowed, drought-tolerant and warm season turf varieties shall be used.

4. Except for single-family residences, concrete mow strips shall be installed between all turf areas and groundcover/shrub areas, vine pockets, walls, structures, or signs.

5. High quality artificial turf is allowed as an element of a project landscape.

6. Native grasses not requiring regular mowing shall be used in lieu of turf in water quality facilities.

D. Ground Cover/Shrub Areas.

1. Shrubs and groundcover shall be installed in shrub/planting areas in amounts and at intervals that will provide eighty (80) percent coverage within twenty-four (24) months.

2. Shrubs shall be located to provide visual interest to the project site, break-up building massing, and help screen unsightly views.

3. Groundcover (low water use plants are preferred) shall be installed in such a manner to ensure eighty (80) percent coverage within twelve (12) months.

4. No plantings shall be located closer than twenty-four (24) inches from any building or structure, unless otherwise approved by the city.

5. All planting areas adjacent to buildings or structures shall slope away from all buildings, structures or walls, or incorporate drains to direct water away from these elements.

6. Large ground cover areas shall have multiple plant types including a variation in height, texture and color.

7. The plant palette provided in the Riverside County Landscape Guidelines is recommended to identify plants which can be used to establish a balance of drought tolerant plants.

E. Trees.

1. Trees shall be planted in a manner, which maximizes the shading of paved areas, outdoor seating, and both south- and west-facing windows.

2. Street trees for designated streets shall be used, unless a different street tree has already been established along the street segment in question.

3. Trees shall be planted at sufficient size and manner to ensure successful establishment and protection from breakage.

4. All landscape plans shall indicate mature tree canopy diameters.

~~5. All mature tree canopies in parking lots shall be pruned and maintained to maximize shade potential and ensure healthy, maximum growth. Topping of trees shall be avoided.~~

~~6~~ 5. The tree palette shall provide a balanced use of evergreen and deciduous trees with attention to summer shade, fall and spring color, winter sunlight, and new growth.

~~7~~ 6. Parkway tree planting shall provide a buffer effect that creates partial screening between parking lot areas and street vehicular traffic.

~~8~~ 7. Existing mature trees that cannot be preserved in-place, shall be transplanted elsewhere on the site, unless transplantation is infeasible due to the type or condition of the trees.

~~9~~ 8. Projects necessitating the removal of existing trees with four-inch or greater trunk diameters (calipers), shall be replaced at a three to one ratio, with minimum twenty-four (24) inch box size trees of the same species, or a minimum thirty-six (36) inch box for a one to one replacement, where approved.

~~10~~ 9. Trees shall be planted in a manner and at locations, which minimize the potential for damage to adjacent walkways and paving.

F. Tree Preservation and Maintenance.

1. Trees are required to be pruned, fertilized, and irrigated as needed to maintain an appropriate healthy condition, maximize shading, and maintain an aesthetically pleasing appearance.

2. Topping of trees is prohibited. Topping of trees means cutting back of the crown creating large stubs and preventing trees from growing to maximum maturity resulting in a loss of shading.

3. Pest diseased trees and dead trees shall be replaced with the same species and in the appropriate size. The appropriate size shall be a minimum twenty-four (24) inch box tree.

4. Guidelines are subject to modifications as determined by an arborist, or landscape architect, and approved by the Community & Economic Development Director.

G. Heritage Trees.

1. Heritage trees are defined as meeting one of the following:

a. Any tree that defines the historical and cultural character of the City including older Palm and Olive trees, and or any tree designated as such by official action.

b. Trees with a fifteen (15) inch diameter measured twenty-four (24) inches above ground level.

c. Trees that have reached a height of fifteen (15) feet or greater.

2. No person shall remove, destroy, top, or disfigure a Heritage tree within the City Limits.

3. Removal of a Heritage tree is permitted if the tree poses a dangerous or hazardous condition to people, structures, property, or another Heritage tree.

4. Removal of a Heritage tree is permitted if tree is diseased, drying, or dead, and if a reasonable undertaking to preserve the tree had occurred.

5. Removal of a Heritage tree in the public or future right of way is permitted with the approval of the Community and Economic Development Director and if a reasonable undertaking to preserve the tree had occurred.

6. Removal of a Heritage tree designated historic and or culturally significant by official action shall require the review of the Ecological Historical Preservation Board.

7. Trees grown by nurseries and tree farms for sale purposes are exempt from being a Heritage tree.

~~F~~ H. Irrigation.

1. All planted landscape areas shall be provided with an approved “smart” automatic irrigation control systems (labeled as evapotranspiration (E.T.) based), with rain sensing and soil moisture sensing devices. Watering during the rain shall be avoided.

2. Drip and bubbler-type and MP rotator sprinkler heads or similar efficient sprinklers shall be used whenever possible. These sprinklers should be used exclusively when positioned adjacent to building walls. (Bubblers and spray heads should be pressure compensating, low volume type).

3. Separate irrigation zones shall be provided for areas with different irrigation requirements, including, but not limited to, trees, turf and nonturf areas.

4. Reduced pressure backflow preventers are required on all irrigation systems.

5. No fixed risers are permitted, unless otherwise approved by the community development director.

6. A pressure vacuum breaker shall be installed at the top of slopes when irrigation is installed on the top of the slope.

7. Irrigation shall be placed in a manner that eliminates overspray, runoff, wicking action and/or damage to adjacent buildings, walls, walks, driveways, streets, and fences.

8. Irrigation of landscapes should occur between nine p.m. and six a.m. except during the establishment period, when temperatures are predicted to fall below zero or when repairing/adjusting the irrigation system.

9. Eastern Municipal Water District will calculate the annual maximum allowable water budget (AMAWB) for customers requesting a new account. The proposed landscape must meet the AMAWB requirements prior to meter release. (Ord. 786 § 2, 2009)

Issue 5. Amend the General Parking Design Standard with revised safety features and 24 foot wide drive aisles.

Staff recommends amending by changing subscript C and Table 9.11.080-13 by adding and deleting subscript as follows:

9.11.080 Design standards.

A. General Parking Design Standards.

1. Parking lot design shall take into consideration the appropriate integration of commercial uses. Parking facilities shall be designed to eliminate obstacles to pedestrian movement, consider spatial relationships between commercial uses and associated parking, and where appropriate, parking design will dictate the types of uses that may feasibly be established to ensure that adequate parking is available within a reasonable distance to the use it serves.

2. Special plazas, motor courts or turnarounds are encouraged to identify entrance areas.

3. Project access and circulation shall allow for both vehicles and pedestrians by separating autos and foot traffic, by creating pedestrian entrances to projects and by using enhanced paving treatments, bollards or pergolas to identify pedestrian pathways through parking areas and along buildings.

4. Projects shall minimize impacts on adjacent streets by consolidating access points. Access points should be consolidated to take advantage of planned or existing median breaks.

5. The city may require reciprocal parking and access agreements between individual and adjacent commercial parcels.

6. To discourage excessive speeds within parking areas, the maximum length of straight aisles shall not exceed three hundred (300) feet unless otherwise approved by the community development director.

7. Parking rows shall not be longer than one hundred eighty (180) feet, allowing for easier movement within the parking lot and preventing long queues within aisles unless otherwise approved by the community development director.

8. Drive aisles should make a loop around the structures and avoid dead end parking. In the case of straight drive aisles, provide at least ten (10) feet of setback between the last parking stall and the property line.

9. Parking areas shall be screened from streets through a combination of mounded landscaping, low profile walls and/or grading separations.

10. Parking areas shall not be used for loading or unloading.

11. Internal roadways should be designed so that direct access is available to all structures visible from a particular parking area.

12. Parking areas should use sound walls, screen walls and landscaping to minimize auto noise, glare and increased ambient temperature.

13. Landscaping, signs and walls shall be limited to thirty-six (36) inches in height, measured from top of curb within twenty-five (25) feet of any driveway entrance to protect visibility. Any trees located in these areas shall have trunks not exceeding eight inches in diameter and shall have a minimum branching height of six feet.

14. Trash enclosures shall not impair visibility.

15. Auto headlights in parking areas shall be screened so that they do not shine into adjacent properties or public rights-of-way.

16. All illumination of streets, parking areas and other project areas shall provide a variety of light quality and intensity, emphasizing areas of high vehicular and pedestrian activity with increased light intensity.

17. Driveways shall be designed so entering vehicles do not interfere with the existing vehicles. Main driveways shall employ entry medians whenever possible.

18. The first parking stall perpendicular to a driveway or first aisle juncture shall be at least sixty (60) feet back from the property line, providing sufficient queuing for exiting vehicles unless otherwise approved by the city engineer.

19. In commercial developments, parking aisles should be oriented perpendicular to the major tenant's front entrance, to facilitate pedestrian movement.

20. Dead-end parking aisles which exceed eight standard parking stalls in length, and serving greater than sixteen (16) standard stalls for dual lanes, shall provide turnaround facilities (i.e., hammerhead, cul-de-sac, etc.) adequate to accommodate emergency vehicles.

21. Consideration shall be given to service vehicles (i.e., tractor trailers) when designing landscape and hardscape areas.

22. Bicycle and motorcycle parking shall be provided as required by this code.

23. All projects generating vehicular traffic shall participate in the traffic signal mitigation program as adopted by the city of Moreno Valley.

24. Transportation management programs may be requested of projects generating significant vehicular traffic. These programs may include transportation system strategies or transportation demand strategies targeted to reduce the project's impact on roads, air quality, and energy consumption. System strategies deal with physical improvements to the road or facility network, such as street widening, restriping, bus turnout improvements or consolidation of driveways. Demand strategies deal with the behavior of those using the road system and include carpooling, subsidized transit passes, bicycle racks, showers for employee use located within the facility, transit centers, and flexible work shifts.

25. Parking lot design shall include openings in curbs to convey water run off into landscape areas for water quality, retention and absorption. Pervious surfaces are recommended where feasible and required for parking areas provided in excess of city requirements.

B. Dimensions of Parking Spaces.

1. Covered Spaces. Parking spaces within an enclosed garage shall have an unobstructed, clear area dimension of ten (10) feet by twenty (20) feet for each required parking space provided. All other covered spaces shall each be nine feet in width and eighteen (18) feet in depth. The parking area shall be clear of any obstructions and the measurements shall not include the exterior walls or structural supports.

2. Parallel Space. Each parallel parking space shall have a minimum dimension of eight feet wide by twenty-two (22) feet long. However, if a parallel space does not abut another parallel space, and access is adequate to that space, the length may be reduced to twenty (20) feet (see Figure 9.11.080-4).

3. Uncovered Spaces, Full-Size. Each full-size uncovered space shall be nine feet in width and sixteen (16) feet in depth of paved area and two feet of landscaped depth in excess of the adjacent landscape requirement. Spaces may be eighteen (18) feet of paved depth with no additional landscape depth subject to approval by the planning official. (The two feet of additional landscape may not be included in the required landscape setback.) (See Figure 9.11.080-5.)

4. Trailer parking stalls shall have a minimum dimension of fourteen (14) feet wide by fifty (50) feet in depth.

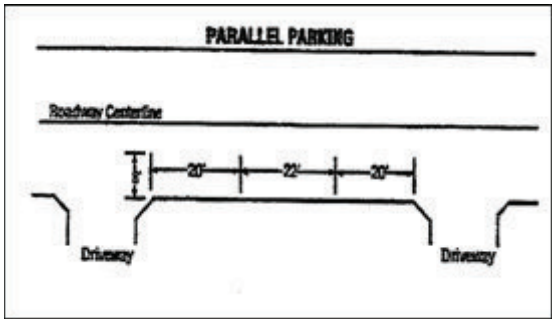

Figure 9.11.080-4

Dimensions of Parallel Parking Spaces

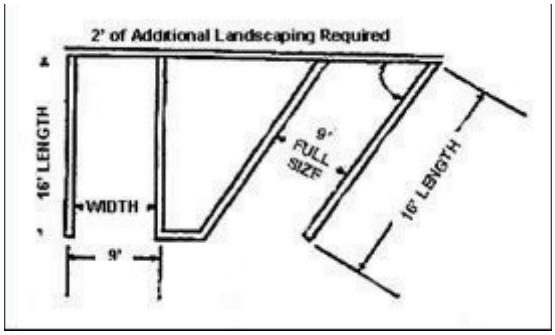

Figure 9.11.080-5

Nonparallel Parking Spaces

5. Tandem Space. Each tandem space shall be a minimum of nine feet in width and twenty-two (22) feet in depth.

C. Standard Improvements.

1. Drainage. Parking lots shall be designed to drain into landscape planters using openings in curbs and site grading. All parking facilities, except those serving two or fewer dwelling units, shall be graded and provided with drainage facilities so as to provide for the disposal of water without surface flow over sidewalks within public rights-of-way.

2. Safety Features.

a. Additional requirements and guidelines for parking facility safety, including design, internal layout, acceptable turning radii, pavement slope, vehicular and pedestrian circulation and other design features may be adopted by the city traffic engineer when determined to be appropriate.

b. Visibility of and between pedestrians, bicyclists, and motorists shall be assured when entering individual parking spaces, when circulating within a parking facility, and when entering and exiting a parking facility. To the extent possible, the parking facility shall be designed so that primary pedestrian access to and from building entrances is along, rather than across, parking aisles.

c. Parking lots shall be designed to minimize conflicts between vehicles and pedestrians and shall also endeavor to minimize speeding and through traffic.

d. Drive aisles and parking lot drives shall not exceed five percent slope.

e. Streets should intersect others on outside rather than inside horizontal curves.

f. Streets should intersect at as near to a right angle as possible. They should be no more than fifteen (15) degrees skew.

g. Intersections should be offset a minimum of ~~one hundred fifty (150)~~ six hundred (600) feet.

h. Deceleration right turn lanes should be a minimum of two hundred ~~ten (210)~~ thirty five (235) feet long and ten (10) to twelve (12) feet wide, composed of a minimum sixty (60) foot transition and one hundred ~~fifty (150)~~ twenty five (125) foot turn lane. As approved by the City Traffic Engineer.

i. Internal streets and drive lanes should have a minimum radius of two hundred fifty (250) feet (twenty-five (25) mph design speed).

j. Where feasible, bus turnouts and bus stops shall be located on the far side of intersections to reduce conflicts between buses and through traffic.

3. Striping and Identification.

a. All automobile parking spaces shall be clearly outlined with white double lines on the surface of the parking facility as shown in Figure 9.11.080-6 (three-inch line – six-inch space – three-inch line for a total of twelve (12) inches) or as otherwise specified by the building official.

b. Fire lanes, if required, shall be installed to the specifications of the city of Moreno Valley fire chief, including red curbing and posting with signs.

c. Stop signs and painted stop bars shall be installed in parking areas where drive lanes intersect and at egress points to streets or alleys.

d. Within parking facilities, the city traffic engineer may require all aisles, approach lanes and maneuvering areas to be clearly marked with directional arrows on the pavement surface to facilitate vehicular movement. In addition to directional arrows, the city traffic engineer may require installation of signs to ensure safe and efficient vehicular movement.

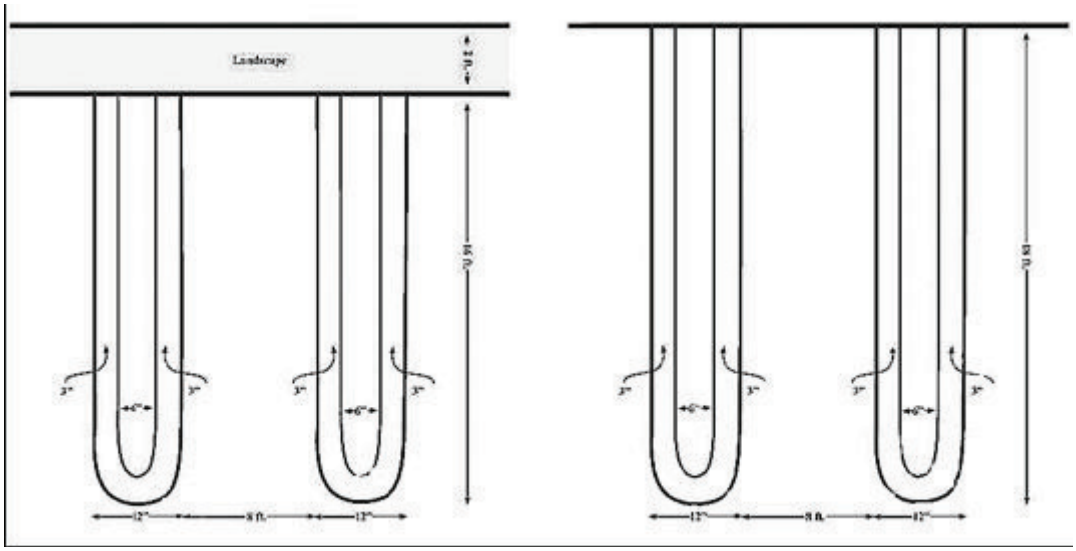

Figure 9.11.080-6A Figure 9.11.080-6B

Parking Space Striping Requirements

* Ends of parking stall striping shall be curved or squared off.

D. Accessible Parking Design Standards. The following design standards for accessible parking are intended to be consistent with the state or federal requirements. Any conflicting provisions or future changes in state or federal requirements shall pre-empt the standards for provision of accessible parking spaces contained in this title:

1. All accessible parking spaces shall be striped and marked according to applicable state regulations.

2. Each parking space reserved for persons with disabilities shall be identified by a permanently affixed reflectorized sign, of a construction and material approved by the building official, displaying the international symbol of accessibility. The sign shall have a minimum size of seventy (70) square inches, and shall be centered at

the interior end of the parking space at a maximum height of eighty (80) inches from the bottom of the sign to the finished grade of the parking space.

3. At each entrance to a parking facility containing one or more parking spaces for the handicapped, a sign with a minimum size of seventeen (17) inches by twenty-two (22) inches shall be posted, stating clearly and conspicuously in letters with a minimum height of one inch the following:

Unauthorized vehicles parked in designated accessible spaces not displaying distinguishing placards or license plates issued for physically handicapped persons may be towed away at owner's expense. Towed vehicles may be reclaimed at _____ or by telephoning _____.

4. Parking spaces reserved for persons with disabilities shall have, in addition to the requirements of subsections (D)(1), (2) and (3) of this section, a surface identification in blue paint of at least three square feet in size, duplicating the international symbol of accessibility.

5. Each accessible parking space shall be fourteen (14) feet wide, striped to provide a nine-foot wide parking area and a five-foot wide loading area (access aisle) and shall be a minimum eighteen (18) feet in length. If two accessible spaces are located adjacent to each other, they may share the five-foot wide loading area, resulting in a width of twenty-three (23) feet for the two spaces. One in every eight handicapped spaces, but not less than one, shall be van accessible; served by a loading area not less than eight feet wide. If two van accessible parking spaces are located adjacent to each other, they may share a common eight-foot wide loading area.

6. When less than five parking spaces are provided, at least one shall be fourteen (14) feet wide, striped to provide a nine-foot parking area and a five-foot loading area. Said space shall not be required to be reserved or identified exclusively for use by persons with disabilities.

7. Accessible parking spaces serving a particular building shall be located on the shortest accessible route of travel from adjacent parking to an accessible entrance. In parking facilities that do not serve a particular building, accessible parking shall be located on the shortest accessible route of travel to an accessible pedestrian entrance of the parking facility. In buildings with multiple accessible entrances with adjacent parking, accessible parking spaces shall be dispersed and located closest to the accessible entrances.

8. In each parking area, a bumper or curb shall be provided and located to prevent encroachment of cars over the required width of walkways. The space shall be so located that persons with disabilities are not compelled to wheel or walk behind cars other than their own. Pedestrian ways that are accessible to people with disabilities shall be provided from each such parking space to the related facilities, including curb cuts or ramps as needed. Ramps shall not encroach into any parking space, with the exception that ramps located at the front of accessible parking spaces may encroach into the length of such spaces when such encroachment does not limit the capability of a person with a disability to leave or enter their vehicle, thus providing equivalent facilitation. Where the building official determines that compliance with any regulation of this

paragraph would create an unreasonable hardship, a waiver may be granted when equivalent facilitation is provided.

9. The slope of an accessible parking stall shall be the minimum possible and shall not exceed one-quarter inch per foot (2.083 percent gradient) in any direction.

10. Notwithstanding the off-street parking requirements of Subsection 9.11.040(A) of this chapter, the number of parking spaces that are not accessible may be reduced to the extent necessary for modification of an existing facility to comply with the requirements described in this subsection.

11. Where provided, one passenger drop-off and loading zone shall provide an access aisle at least five feet wide and twenty (20) feet long adjacent and parallel to the vehicle pull up space. Such zones shall be located on a surface with a slope not exceeding one vertical in fifty (50) horizontal and shall be located on an accessible route of travel to the entrance of the facility. If there are curbs between the access aisle and the vehicle pull-up space, then a curb ramp shall be provided. Valet parking facilities shall provide a passenger loading zone as described herein.

12. All disabled spaces shall be located as close as possible to the entrance(s) of the use they are intended to serve and oriented so that the user of the disabled parking space need not go past the rear of automotive parking spaces in order to reach the building's main entrance.

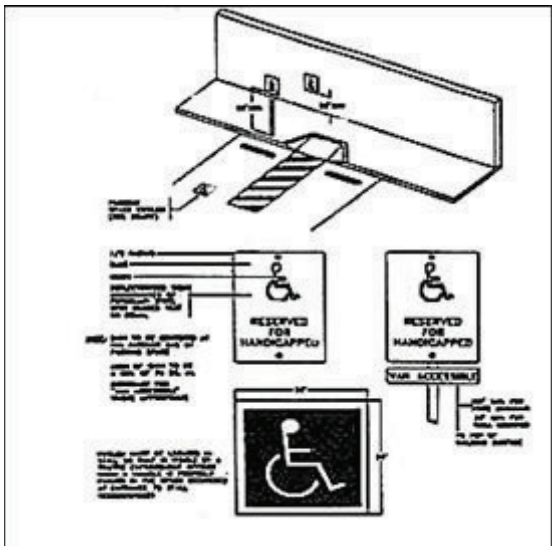

Figure 9.11.080-7

Accessible Parking Stall Requirement

* Ramps shall include a curb-cut type design

* Loading area width: van accessible = 8 feet; all other accessible spaces = 5 feet

E. Surfacing.

1. All permanent automobile and disabled parking spaces, loading and maneuvering areas shall be paved and permanently maintained with asphalt, concrete, or other all-weather surfacing, as approved by the city engineer. Every effort should be made to use pervious surfaces to reduce water run off. All parking areas in excess of the requirements of the Municipal Code shall use pervious pavement and/or increased landscape water retention and absorption areas.

2. Temporary parking facilities shall be provided with surfaces which prevent dust, as approved by the city engineer.

F. Location of Parking.

1. All parking spaces required by this chapter shall be provided on the same site as the use requiring the parking spaces, except as authorized in Section 9.11.070, Adjustments to off-street parking requirements of this chapter.

2. All automobile spaces required for residential uses shall be located a maximum of two hundred fifty (250) feet from the units they are serving. Distances shall be measured from the nearest point of the building to the parking space(s) serving that building.

3. All car pool parking spaces shall be located as close as possible to the entrance(s) of the use they are intended to serve.

G. Landscape and Screening Requirements. Parking lot screening and landscaping shall conform to the requirements of Chapter 9.17 of this title.

H. Access.

1. Parking Access from Streets.

a. Access to parking spaces, other than four or fewer spaces serving a residential use, shall not require backing onto a public or private street or onto a private drive other than a drive designed exclusively to provide access to parking spaces.

b. Commercial developments should orient traffic onto major arterials and not onto local streets or collectors.

c. Projects shall minimize impacts on adjacent streets by consolidating access points. Access points shall be consolidated to take advantage of planned or existing median breaks.

2. Driveway and Aisle Widths and Clearances. For purposes of this section, a driveway shall be defined as an access leading from a public street or right-of-way or a private street to a parking area, or from one parking area to another, but shall not be defined to include any ramp, aisle, or maneuvering area. A ramp is defined as an access driveway from one parking level to another. All driveways and ramps shall comply with the following standards:

a. Driveways and aisles for single-family detached structures shall not be less than sixteen (16) feet in width, and shall be maintained free and clear of all obstructions. Driveways which serve single-family development shall be defined as the paved area leading from a public street or right-of-way or a private street to the designated parking area, and shall not be wider than such designated parking area; and

b. Driveways for single-family attached, multiple-family, and nonresidential uses shall be as shown in Table 9.11.080-13 of this section, except when for health and safety purposes wider dimensions are required for emergency vehicle access.

Table 9.11.080-13
Driveway and Aisle Dimensions for Single-Family Attached, Multiple-Family, and Nonresidential Uses

Width, excluding flares or curb radius	
~~Minimum~~ Required (one-way)*	20 feet
~~Minimum~~ Required (two-way)*	24 feet
~~Maximum~~	~~36 feet~~
Right Turn Radius[1]	
Minimum	15 feet
Maximum	50 feet
Minimum Spacing[2]	
From side property line	10 feet
From street corner	25 feet
Angle[3]	75°

[1] On side of driveway exposed to entry or exit by right-turning vehicle to driveways with curb radius.
[2] Measured along the street side property line from throat to the side property line, or to a line passing through the intersection.
[3] Minimum acute angle measured from the edge of pavement.
* Wider driveway aisles may be approved with the approval of the Community and Economic Development Director.

3. The following criteria and dimensions may be modified by the city engineer:

Table 9.11.080-14

Street Classification	Distance from a Driveway to an Intersection	Spacing Between Adjacent Driveways
Expressway 134′ ROW	Restricted* **	1/2 mile
Divided Major/Modified Major	Limited access* **	Limited access
Divided Arterial	Minimum 450 feet	Minimum 450 feet
134′ ROW/120′ ROW		One driveway per parcel
Divided Arterial	Limited Access* **	Minimum 250 feet
110′ ROW	Minimum 350 feet	
Arterial/Minor Arterial/ Industrial Collector		
100′/88′/78′ ROW	Limited access* **	Minimum 150 feet
	Minimum 250 feet	
	Full Access 350 feet	
Collector/66′ ROW	Minimum 200 feet* ***	Minimum 100 feet or one driveway per parcel
Local Street	Minimum 100 feet* ***	Minimum 100 feet or one driveway per parcel

* Access may be limited to the minimum movements necessary to safely expedite traffic.
** Access may be restricted by medians.
*** For residential development.

4. Ramps.

a. One-way ramps shall have a minimum width of fourteen (14) feet, unless a larger dimension is required for emergency vehicle access.

b. Two-way ramps shall have a minimum width of twenty (20) feet.

5. Gated Entries. Requests for gated entries shall be submitted to the city traffic engineer and shall be subject to review and approval by the city traffic engineer and planning official, based on an analysis of the following issues:

a. Type and operation of gate;

b. Adequacy of vehicle stacking area;

c. Effect of gated entry on parking usage and distribution on the site;

d. Effect of gated entry on parking for surrounding or adjacent areas;

e. Emergency vehicle access. (Ord. 826 § 3.4, 2011; Ord. 808 § 2.5.3, 2010; Ord. 694 § 1.1 (part), 2005; Ord. 643 § 2.6, 2003; Ord. 616 § 2.2.22, 2003; Ord. 604 §§ 2.15—2.18, 2002; Ord. 557 § 2.6, 2000: Ord. 475 § 1.4 (part), 1995; Ord. 406 § 1.4, 1993; Ord. 405 §§ 1.14, 1.15, 1993; Ord. 402 §§ 1.3, 1.4, 1993; Ord. 359 (part), 1992)

This page intentionally left blank.

Commercial Setbacks						
#	City	CC Front Setback	CC Side-Front Setback	NC Front Setback	NC Side Street Setback	Notes
1	Moreno Valley	20 ft.	20 ft.	20 ft.	20 ft.	
2	Perris	10 ft.	10 ft.	10 ft.	10 ft.	On Arterial Streets. Structures greater than 25 feet in height shall be setback an additional 5 feet for each 10 feet of additional structure height.
3	Temecula	20 ft.	20 ft.	25 ft.	25 ft.	On Arterial Streets
4	Redlands	0 ft.	10 ft.	40 ft.	40 ft.	CC=C-3
5	Riverside	0 ft.	0 ft.	0 ft.	0 ft.	Front and side yard setback shall be increased by 2 1/2 feet per story over the second story.
6	Ontario	15 ft.	15 ft.	20 ft.	0 ft.	CC=C2
7	San Bernardino	10 ft.	10 ft.	15 ft.	10 ft.	CC=CG-1

* Other Jurisditions use other names for commercial zones
CC Community Commercial
NC Neighborhood Commercial
C-3 General Commercial
C2 Central Business
CG-1 Commercial General

ATTACHMENT 4

This page intentionally left blank.

Opposed – 0

Motion carries 6 – 0, with one absent (Vice Chair Salas)

CHAIR BAKER – Thank you very much and good luck to you. I am looking forward to it and then Staff wrap up on this project John. Thank you

PLANNING OFFICIAL TERELL – Yes this action shall become final unless appealed to the City Council within 15 days.

CHAIR BAKER – Thank you. Okay moving onto to Item No. 2

2. Case Number: PA10-0030 Municipal Code Amendment

Case Planner: Gabriel Diaz

CHAIR BAKER – This is an amendment to the various code regulations to encourage site plan and energy efficiency. Our Case Planner on this is Gabriel Diaz.

PLANNING OFFICIAL TERELL – Yeah, by way of introduction this is a project… Gabriel has been working on a grant which includes many different items. One of them is looking at our code and identifying areas where we can increase the efficiency of the development really to enhance energy, which is the original reason for the grant. There is a bunch of other things, but that's the reason that this being brought forward. It has a series of environmentally related; energy related issues that are here for your consideration.

CHAIR BAKER – Thank you

ASSOCIATE PLANNER DIAZ – Thank you Chairman and Commissioners. My name is Gabriel Diaz, Associate Planner here for the City. The Municipal Code Amendment Case No. PA10-0030 is the case number and the Applicant is the City of Moreno Valley. The proposed amendment would modify various

provisions of the Municipal Code. If adopted, it would create or change the regulations concerning. We have five issues and some of them are kind of lengthy and some detail in there. The first one would be the Adoption of WRCOG Neighborhood Guidelines. We have four of them. The addition of Section 9.05.0502, Chapter 9.05 has been suggested to minimize the impact of diesel particulate matter from trucks associated from warehouse and distribution centers on sensitive receptor areas. The good neighbor guidelines are used in this Code Amendment is a modified version of the WRCOG Model Guidelines. The Guidelines would apply to warehouses of 650,000 square feet or more. The State threshold of projects of regional significance that require enhanced environmental scrutiny. Staff has adjusted the adopting the four standards from the WRCOG Guidelines. The first one would be minimize exposure to diesel emissions to neighbors that are situated in a close proximity to the warehouse distribution center. The second one is eliminate diesel trucks from unnecessary transversing through residential neighborhoods. The third one is eliminate trucks from using residential areas and repairing vehicles on the streets and the fourth one is reduce and/or eliminate diesel idling within the warehouse distribution center. These are all current Municipal Codes that help with the implementation of these WRCOG standards.

PLANNING OFFICIAL TERELL – Yeah, maybe what we'll do is we'll stop after each one of these items to see if you have any questions. It is not time for deliberation, but if you have any questions… all the items that Gabriel mentioned are already covered in our Code. What we wanted to do is bring them all together in one place so it was very clear to industrial firms and I think it is really clear already, but make it clear to the world as well as the development community, this City's commitment to those protections; primarily residential neighborhoods from the impacts of diesel emissions from trucks, so it is not a new standard it is really a refashioning. So are there any questions on this particular item.

COMMISSIONER OWINGS – Mr. Chairman if you would. John I was just wondering to reiterate that we are not imposing any more stringent standard that what already exists.

PLANNING OFFICIAL TERELL – That's correct

COMMISSIONER OWINGS – The purpose of this is just to put it all into one area as opposed to…

PLANNING OFFICIAL TERELL – It is to make it clear to the development community as well as the general community that the City is committed to protecting folks from diesel emissions, so it is really what I would call… this is not really… it is not public relations; it is really just bringing you altogether so it is really clear so you don't have one item in this section and one item in that section and it just doesn't; it doesn't come together very well. WRCOG had asked all the

cities to look at these guidelines and encouraged us to adopt them. Several other cities have done so in a similar fashion and they kind of brought together their existing regulations and say hey we're in compliance.

COMMISSIONER OWINGS – That's where I am kind of confused when you say they have asked us to adopt these guidelines and the guidelines are what are the guidelines they wish us to adopt?

PLANNING OFFICIAL TERELL – They are those items right there. It is basically things that we already do, but it is not necessarily things that everybody does, so I think we are trying to provide a consistent way of dealing with this across Western Riverside County.

COMMISSIONER VAN NATTA – Okay and the purpose of putting them in all one place is so that when we start to develop an area of town where we are going to have more warehouses and distribution centers that people can more clearly see that we already have the things in place to prevent us from becoming another Mira Loma.

PLANNING OFFICIAL TERELL – I think that's a fair statement; yes

COMMISSIONER VAN NATTA - Okay

COMMISSIONER GIBA – Could I ask a couple just at a point of education Gabriel? I like to learn while I go along and I'm the new guy in town so, for the WRCOG that they have; they have a regional significance at 650,000 square feet or more for the warehousing they set and established. How is that determined and why is not less. I mean warehouses of less size might still be used, so why is that the regional significance standard set for minimum.

PLANNING OFFICIAL TERELL – There is a regional level of significance that is actually set as State law, so we wanted to use an existing standard that is widely accepted across the State rather than a new standard. The standard for office or retail or residential units is all different square footages, but for warehousing and industrial specifically it is 650,000 square feet, so we wanted to use that existing standard that rather than a new standard and really, you don't have significant truck traffic until you get into the…and it is only significant because the buildings are so big, until you get into those big buildings.

COMMISSIONER GIBA – I just wanted to understand why that was the cut-off number and in neighborhoods where there might be smaller ones. Do we have smaller warehouses in the area other than that that might have that same kind of traffic that could come into them? I know part of this has to do with restricting on neighborhood areas and…

PLANNING OFFICIAL TERELL – Yes we do. The restrictions on trucks will apply to smaller facilities as well but we wanted to identify the area of concern is really the larger warehouses where you get to a scale where there is a potential for… what we do when all industrial buildings over the 650,000 square feet is do a health risk assessment and that is really to identify where those high levels of contaminants exist and we don't allow them to occur in residential neighborhoods and even on those larger buildings we can readily do that. We've designed buildings to access from different streets and other things to really make sure that this standard is met, but those larger buildings is where we look at that because the smaller buildings don't rise to that level of significance. They don't provide; they don't create enough emissions to really kick over any standards, so focusing on those doesn't really get us very far. Other regulations the City has regarding truck routes and those sorts of things take care of the smaller warehouses.

COMMISSIONER GIBA – It is kind of what I thought. I just wanted to clarify that mainly for me; this one is for me. And I had just one other one. I went to the… is this the right place to be discussing this? On page 71, I was just curious, as I was reading the adoptions in here that you had and I understand you put them all together. It is a good idea. Actually I saw it and so you took all those and put them into one package so to speak so that we; you know somebody looking for a good neighbor standard; aha here it is; here are all the ones that cover it, but there was a line item here that just caught my eye and just wanted some clarity. Down toward the bottom just above the letter A; that paragraph it says, big box discounter warehouse stores that sell retail goods, merchandise or equipment or storage and mini storage facilities… how does Sketchers fit into that? They sell retail out of their facility, I mean so kind of by definition you almost want to include them.

PLANNING OFFICIAL TERELL – Well they are not a big box or warehouse store. That is Costco, Super Walmart; those are what we would consider big box.

COMMISSIONER GIBA – Okay, so that warehouse with the store attached is not considered a warehouse store; retail store?

PLANNING OFFICIAL TERELL – Correct

COMMISSIONER GIBA – I'm just kind of curious

PLANNING OFFICIAL TERELL – We have others here in town and I believe Frazee Paint has a retail sales outlet also and that is just an accessory use; it is not the main use.

COMMISSIONER GIBA – Okay, that's all, thank you

CHAIR BAKER – Go ahead Gabriel

ASSOCIATE PLANNER DIAZ – Alright… issue 2; Parking Standards for Restaurants. Revisions to Section 9.11.040 have been made to better address the standard parking requirements for eating and drinking establishments within shopping centers of 20,000 square feet of building area or greater. The proposed standard would reduce the required parking for restaurant parking, for restaurant space equaling up to 15 percent of the shopping center building square footage, which has been shown to accommodate the adequate parking at the lower retail parking standard. Currently the parking standard for eating and drinking establishments is one for every 100 square feet of gross floor area up to 6,000 square feet and from there it is one for every 75 square feet of gross floor area. The proposed parking standard will make eating and drinking establishments within the shopping centers of 20,00 square feet of building area or greater be calculated at a general retail standard of one parking space for every 225 square feet of gross floor area for up to 15 percent of the building gross floor area for the shopping center. There is a lot of math with this new amendment. For eating and drinking establishments in excess of the 15 percent of the building gross floor area for the shopping center, the parking will be calculated at one parking space for every 100 square feet of gross floor area. Staff has researched a number of local jurisdictions and found that many have similar parking requirements for restaurants within shopping centers of 25,000 square feet of building area or greater. In addition, Staff has completed a number of parking studies to prove that the proposed parking standard will not result in a lack of available parking. Lakeside Plaza; the Stater Bros. Market Center located at the northwest corner of LaSalle and Iris and Lakeside Terrace; the CVS Center at the northeast corner of LaSalle and Iris were studied. Both centers had sufficient access parking at peak hours to allow for the proposed parking standard. The proposed parking changes will result in centers being more adequately parked and provide more efficient development.

PLANNING OFFICIAL TERELL – Yeah, to add onto that, what we do now if a restaurant wants to go into a shopping center and there hasn't been a restaurant there before, they have to do a parking study and I've been doing this for a while and we haven't come across one yet where they weren't able to demonstrate that there was sufficient parking even using the retail standard, because the bigger the projects, the only place where I think we might have a parking problem in a shopping center because of a lot of restaurants is in the Town Gate Center, where you have BJ's and Olive Garden and all those restaurants that are next to each other. That particular center doesn't have the citywide standard, it has its own standards and this is a long time ago where there is no limit on the number of restaurants you can have in a center and you still park at roughly the retail rate, so that is an anomaly, so part of it was to kind of get small in line restaurants that want to go into shopping centers out of this requirement to do a parking study just to justify there is enough parking in the center which is the only vehicle we have right now and no pun intended by the code to do that. This

particular standard Gabriel mentioned; we looked at other communities. It is almost the same standard as the City of Rancho Cucamonga and the City of Temecula and so it is more of an industry standard. We've tended to require in my opinion too much parking and too much parking means it is empty; you have to maintain it; it creates environmental impacts such as increased heat and glare and reduces the amount of building you can build on a particular site and so we wanted to bring all those things together and create a more efficient thing that makes projects more viable and makes it easier for tenants to get into buildings.

COMMISSIONER VAN NATTA – I just had a comment. BJ's and Outback and all of those; there is plenty of parking for them as long as you don't mind walking a half a mile from the other side of the parking lot. There are plenty of spaces there, you just hike a little.

PLANNING OFFICIAL TERELL – It is our own little wellness program I guess

COMMISSIONER VAN NATTA – Yeah

COMMISSIONER OWINGS – You can stop off at Carl Jr.'s on the way for a snack on your way to the Olive Garden.

CHAIR BAKER – Okay

ASSOCIATE PLANNER DIAZ – Okay, issue three is reduction of Community Commercial front and street side buildings setbacks and revisions to parking and landscape setbacks. Back in January 28th, 2010 the Planning Commission recommended that Staff defer the research on building and parking setbacks and that Staff provide a recommendation for the NC and CC zones. NC zone (Neighborhood Commercial) is typically a smaller scale commercial building center used for local neighborhoods and the CC zone (Community Commercial) is typically a community regional where retailers draw from throughout the community and from other communities to attend these centers. Revisions to Section 9.04.040 have been made in order to address the past concerns of the past Planning Commission. Planning Staff have done additional review of building and parking setbacks in other jurisdiction commercial center zones. Cities like Temecula, Perris, Riverside, Redlands, Ontario and San Bernardino were studied. Staff recommends that the Community Commercial front building setbacks be amended from 20 feet to 10 feet and that the side street building setbacks be amended from 20 feet to 10 feet and for the Neighborhood Commercial zone, Staff recommends that the setbacks not be changed and keep the existing 20 foot setbacks. In addition, through our research we found that a building height was brought up in other jurisdictions. This was not brought up at the previous Planning Commission meeting. Through our research we came across this in other cities and thought it made sense to include a setback based on height to help reduce the potential for having too much building massing at the setback line. In addition to the building setback, we changed the parking

setback. Based on Staff research, we recommended that the building play more of a prominent role in the development of the site layout, therefore we have revised the parking area to have the same minimum setback as the building setback or in the case of the Community Commercial zone, have the parking be setback further than the building. In keeping with the building playing more of a prominent role in the side layout, Staff has eliminated the 10 foot landscape option and replaced it with a 15 foot landscape depth requirement between the property line and the parking area on the parking side street setback and 20 feet on the parking front street setback. We did have a Commissioner ask a question about what the appearance of this may be and we have provided City Hall here which has a closer setback than the 20 feet requirement in the CC zone. I know this is not a Community Commercial zone, but it is just a building and you see the landscaping and the street and the sidewalk and we've also provide some sketches of what a 10 foot setback is and a 20 foot setback is and setbacks are measured from property line; between the property line and the right-of-way. I believe there is a sidewalk and curb which is 6 feet and in this case I believe it is 11 feet and back from the sidewalk is where the property line starts, so you know the 10 foot setback that we are proposing is not right at the street, you know there is an additional 11 feet there, so in reality from the street you have at least 20 feet.

PLANNING OFFICIAL TERELL – Yeah, again when this came up the last time, we presented this information and there wasn't a strong… the Planning Commission asked us to look into it and then we came back with the information and they said do a little more research and make a recommendation because the first time we just said we'll here are the different standards people have and as Gabriel said, most cities in Riverside County and I won't go out of Riverside County because when you get into LA, the setbacks are much less. We have a similar differential between their major commercial areas which have a smaller setback and their neighborhood center which have a bigger one, because let's think; Sunnymead Ranch there is Lakeshore Plaza up there. The 20 foot setback is actually the same as the 20 foot setback on a single family home and it may blend in and give it a more residential character to those centers, where if you are on Alessandro Boulevard, the buildings could be much closer and have a more urban feel to them without being incompatible and if you go into a lot other cities nearby, you'll see that where the buildings…the MacDonald's you brought up in Riverside is a great example. That is even closer to the street. That is much more urban than we are proposing here and this is the Community Commercial and the Neighborhood Commercial. We have another zone in the code; the Mixed Use zones and they actually do allow buildings to be even closer, but that is your Mixed Use really super urban for Riverside County zone, so when you'd be driving through town in these different zones, you'd notice that they were different and in the Community Commercial this would allow a more efficient use of the site and allow a little bit more building; allow a little more connection to the street, because of those areas you are more likely to have a bus line, which again is trying to get into not forcing people to ride the bus, but to

make it easier or more convenient or to ride a bike or something. It is really to create a more; a better connection between shopping centers and those major streets so that we have both more efficient use of land as well as a better connection to alternatives for transportation. So that's kind of how it got included in this Code Amendment; so we brought that forward with this specific recommendation for your consideration.

COMMISSIONER CROTHERS – I would much rather see a nice beautiful building or see landscaping in the Neighborhood Commercial, rather than seeing a parking lot, so I think this is a good idea. I have always kind of cringed every time you drive by and just see this big giant parking lot and then the building is set in the back and you know there is not much to it, just a big empty or full parking lot either way. You know I'd rather see the nice building or the landscaping so I think this is a good idea.

COMMISSIONER VAN NATTA – Whenever we see something like this, I kind of try to figure out okay how does it apply to what I see going on in the City or is going to go on, so would this apply to something like say for example on Ironwood Boulevard, where it is being widened and people's setbacks are being taken away and cut down, then along Ironwood, would that then apply to where new construction that goes up in that area; may be schools or businesses that are going along Ironwood would have then the smaller setback and fit in with what is being done there to the street?

PLANNING OFFICIAL TERELL – Probably not… Ironwood is a residential street, so most of that along there is actually the Neighborhood Commercial. You've got a few very small shopping centers along that, so probably a 20 foot setback would still apply there. Where it would be is the project you just looked at MacDonald's. MacDonald's is going to be set back further any of the other buildings in that shopping center because the current standard is actually more stringent than the standard that was in place when the shopping center was built. So that is Sunnymead Boulevard, Alessandro, Perris and Frederick; you know those are the streets that were most of the Community Commercial zoning is. The smaller streets like LaSalle or Ironwood are primarily residential streets and they would have the Neighborhood Commercial unless we changed the zone. We can always change the zone, but currently that is most of the Neighborhood Commercial is, is on those mostly residential streets and the Community Commercial is on those mostly commercial streets.

CHAIR BAKER – Yeah, is there anyone else?

COMMISSIONER GIBA – Attachment 4 has to do with this. Am I correct, that is your research?

ASSOCIATE PLANNER DIAZ – Yes

COMMISSIONER GIBA – I was just looking it. They are all over the map and you can explain the all over the map to me. It looks like it depends on the feelings or emotions of what that particular city is doing at that point, but the one that caught my eye is Riverside. Is that a mistake or is that in fact that everything is a zero setback in Riverside or did you not get the data?

PLANNING OFFICIAL TERELL – No, that is correct. They do have a zero setback but then they have no…

COMMISSIONER GIBA - … height requirement…

PLANNING OFFICIAL TERELL – They have a zero but they have notes that push things back based on the height.

COMMISSIONER GIBA – So what we are doing is just what is basically good for Moreno Valley even though we are looking at everybody else because you know some are 15; some are 20; some are 10; some are zero and so we're going to a different setback because it is our City and we think that is what is best for us.

PLANNING OFFICIAL TERELL – Correct and really we're recommending having a differential between Neighborhood and Community Commercial.

COMMISSIONER GIBA – It is ours… I got it

ASSOCIATE PLANNER DIAZ – It does match up with other cities like the City of Perris and some cities like the City of Rancho has very many different types of Community Commercial something or other, so it is pretty hard to compare the two, but the ones that we have are the ones that are in the table here, are the ones that are the closest to our City and are similar.

COMMISSIONER GIBA – And I see that and I agree. There is nothing wrong with changing that. Thank you Gabriel

ASSOCIATE PLANNER DIAZ – Issue four is and I've got one more after that…provide parking lot maintenance standards banning topping of trees; revisions to Section 9.17.030 have been made in order to the address the practice topping of trees, which prevents the development of adequate tree canopy to provide the shading requirements by the Municipal Code. Parking lot shading reduces the heat island effect created by hot pavement and results in lower microclimate temperatures that can provide greater comfort and lower energy use in adjacent structures. There are current commercial centers in Moreno Valley that practice and have practiced the topping of trees. The Municipal Code requires that parking areas provide 50 percent shading. The majority of the parking areas meet this Code requirement by planting trees. The Code defines 50 percent tree shading requirement at maturity. The practice of topping prohibits trees from growing naturally or reaching maturity and fulfilling

the Code requirement. In association with the new trees preservation and maintenance portion of the Code, we have added a heritage tree section to help preserve mature and historical trees in our City, Staff has researched other cities and have adopted similar tree preservation ordinances.

PLANNING OFFICIAL TERELL – Yeah and there are a couple of items here. One of the topping of trees and there are certain trees where it is appropriate. I'm trying to think of the kind and you pollard and you have to trim them back every year. The Mulberry is an example. We don't have any Mulberry Trees in parking lots though, but that is an example of a tree where you need to clip it back every year for it to grow back, because it grows a full canopy within a season once it gets mature. This is to look at trees such as California Sycamore's, which we have in several parking lots. That is not a tree you are supposed to pollard every year because all you do is get stumps that little growees coming out of them and it doesn't recover in a season and Commissioner Riechers who was on the Commission for many years had asked us to look at this and so we did. The other source of looking at this was our Environmental and Historical Preservation Board which has been concerned about the removal of older trees and not that they can't be removed, but that there are environmental benefits in keeping mature trees and providing a policy statement that that is what we want to occur; won't always occur; but what we want to occur for a variety of benefits based on water quality and air quality and some other things. So again this is presented for your consideration and to get your input.

CHAIR BAKER – Are there any questions?

COMMISSIONER GIBA - I always have questions. Thank you. I saw what you did here, is you actually added a whole section that you called Tree Preservation and Maintenance and the Heritage Tree Section. Originally all you had what was called Trees.

PLANNING OFFICIAL TERELL – That's correct

COMMISSIONER GIBA – I see that. You might want to appropriately title that section now Tree Planting because that whole section talks about planting the trees, so if you are going to specify it make it where you can at least say what it is. What I wanted to say is that I don't want you to shoot yourself in the foot on this one. It is interesting because Commissioner Riechers and I are neighbors and friends and I did sit on the Ecological Preservation Committee for a while with his wife and so this is kind of one of these things that always pops up with all of us all the time. Sometimes it is appropriate to top trees for safety issues if nothing else and in some cases by topping trees appropriately or properly you can increase the tree canopy and since a lot of this has to do with shading in parking lots, it might be wise not to use the language and I think your language in here was to say, topping trees is prohibited. You might want to look at the

language on that and say something to the extent of chopping trees will be evaluated based on the need at the time or whatever so you don't shoot yourself on the foot on that one. I am an advocate. If anybody took an aerial picture of my house, you can't see my house because of the trees and I have trees and most of my trees are not topped, but there a couple that are because the wood is softer; it breaks easier; some of them get bug infested more and keeping the lower profiles can be a safety issue, so I was just going to recommend you didn't shoot yourself in the foot on it. Change the language on it and make it a little more permissive and not so much definitive because and I forget where it was, but I think it said it is prohibitive. Am I correct?

PLANNING OFFICIAL TERELL – Yeah, F2 says topping of trees is prohibited and then it gives a definition of topping which was intended but it may not have been clear enough you know that largely preventing the tree from growing to maximum,but I see your point where we could have some language that says generally prohibited except where the species of tree would benefit from...

COMMISSIONER GIBA – We'll talk to George… something like that and then I was just kind of curious on page 81 over here that says trees that have reached a height of 15 feet or greater for your heritage trees. Are there trees that are less than 15 feet that are heritage trees? I mean you've got a limit of 15 feet. I mean are there any trees around that are less than 15 feet that you could consider a heritage tree that you are leaving out of this or is there a reason really to have a height requirement for heritage trees.

PLANNING OFFICIAL TERELL – I think it was just to put some boundaries around it so that you know an Oleander Bush wasn't considered a heritage tree. I'll defer to Gabriel. I think he found this standard in another pretty well respected code and we kind of relied on that. You know they've already tested this for many years.

ASSOCIATE PLANNER DIAZ – I believe in response to this question it was the City of Rancho Cucamonga which had… I think their code was more stringent. We've kind of made the diameter and maybe the height a little higher, but there is always a possibility to add it. If you take it through the process of the Historical Preservation Board to possibility make any tree for whatever reason a heritage tree.

COMMISSIONER GIBA – Don't shoot yourself in the foot that's all and make it a little broader. Just because other cities have theirs doesn't mean that we can't look at it for our City. I was just a suggestion.

PLANNING OFFICIAL TERELL – Yeah, I can't conceive of a tree that would be less than 15 feet that would be a heritage tree. I mean a Crate Myrtle is probably the classic one in most communities because it was a popular tree a hundred years ago and they are over 15 feet pretty quickly. They don't get much

over 15 feet till they get really old, but it is just a standard so we can change it, but I think there is a condition that allows others to be included. You know if we went out and found this famous tree and wanted to designate it, the Board could do that.

COMMISSIONER VAN NATTA – Well it just says on there that that's one of the criteria is that size, so it wouldn't be the exclusive one or if something is under 15 it wouldn't be considered a heritage tree under any circumstances or whatever, it says that meeting one of the following, and that is one of three things that are on there. I think under the topping of trees, because topping as he was mentioning is sometimes a very healthy thing to do a tree, you might have instead of saying, topping of trees is prohibited except… give a definition to a descriptive word to topping like excessive topping or something there that then your definition would make sense because topping is a very common thing that is done.

COMMISSIONER OWINGS – You know I defer to Jeff because he is a teacher I suspect, but I think that is what this says. It says that if the topping is done for the sole purpose of not allowing the tree to reach its maximum maturity that would be prohibited. If it is done for the health of the tree or it is done for some other reason, it is totally allowable. It is only when you are doing it just to keep it from reaching its maturity, so I think the wording is clearly what you intended it to be.

ASSOCIATE PLANNER DIAZ – Yeah, I think back to Mr. Giba; prohibited is a strong word, but it is something that happens throughout the City that when you go… these are all guidelines, but when you get to number 4 which is Section F, Tree Preservation Maintenance, there is only four under them and it is pretty short, so you read all four and it kind of all makes sense. If you stop at prohibited, it is pretty tough, but when it goes to number 4, it says the guidelines are subject to modification as determined by an arborist or a landscape architect and approved by the Community and Economic Development, so there is leeway to do the correct thing. We want the tree to grow the way it is supposed to and yes there are different ways of taking care of landscaping and topping maybe one of them, but we want to prevent the topping that destroys the tree.

PLANNING OFFICIAL TERELL – Yeah, I think we have differentiated topping from pruning or other things that you do to trees.

COMMISSIONER VAN NATTA – Can you just use the word destructive topping?

PLANNING OFFICIAL TERELL – Hum… unnecessary, no, but destructive or counterproductive; yeah… destructive is probably the best one

COMMISSIONER VAN NATTA – Put a word in there that differentiates it from just normal topping.

COMMISSIONER OWINGS – You know my concern is I think and not to belabor all these points, either we are for preservation of trees or we're not and if we are, it has to be somewhat strong in the language otherwise everything will become an exception, so you know I don't have any difficulty with the wording as it is because it does allow an arborist to make that determination. So I think the real point here; the real question that we should be asking ourselves is you know do we really want to protect heritage trees or not and if you allow these wiggle room words that is what is going to happen. It is going to make it harder for Code Enforcement to do their job. That's my personal opinion of that and so I would suggest that we leave language. I think the wiggle room here is that if an expert in trees says this tree needs to be topped, then fine.

COMMISSIONER CROTHERS – I agree and I was having the same thoughts you know. When it says prohibited it is not the end all of these requirements you know to top it. It does provide for an arborist or a landscape artist to come out and say yes this tree does need to be topped for the tree's own good and not just because we like the way it looks or because that's what we want to do today you know for the trees.

COMMISSIONER OWINGS – Yeah and to answer Meli's concern and Jeff's concern is the modifier should probably if there were going to be a modifier, the modifier should probably be down in the area where it talks about the sole purpose of being to keep the tree from growing, so if there were to be some wording entered in here to soften this in some way, it should be in that sentence as opposed to the sentence that says prohibit. In other words, a clarifier as to what is as Meli was saying destructive. I don't think that is the proper word, but a word like that could be added there as opposed to the shall be prohibited.

PLANNING OFFICIAL TERELL – Yeah something along the lines of topping of trees means the destructive cutting back in that sentence. Is that what you were referring to?

COMMISSIONER OWINGS – I'm not saying destructive is the right word, but that's where it would be; where I think the modifier needs to be if there is one, otherwise it just gets to be a meaningless… it becomes a symbolic gesture as opposed to one that really means something and I think your intentions of making this a meaningful ordinance is very applaudible and we should support your effort in that and by keeping the stronger language.

PLANNING OFFICIAL TERELL – I would agree, thank you. Are we ready for our last item?

CHAIR BAKER – Issue five, let's move ahead

ASSOCIATE PLANNER DIAZ – Alright, issue 5 is to amend the General Parking Design Standard with revised safety features and 20 foot wide driveway aisles.

Revision to Section to 9.11.080 have been made in order to make parking designs safer and consistent with current traffic engineering standards. The standards improvement safety features of parking lot design have been revised and table 9.11.080-13 has revised driveways and aisle dimensions.

PLANNING OFFICIAL TERELL – Yeah this one was really to discourage overly wide driveways that are really very bad for internal circulation; the 20 and 24 foot and in some cases there is 30, that is why there is an exception at the bottom, relate to fire code standards where they have a minimum for fire code access. A 30 foot wide driveway is actually pretty wide, but on taller buildings it is necessary for fire access so they can get enough distance away from the building to fight a fire and to avoid people saying I've got an extra 20 or 30 feet on my site, I'll just make this driveway wider and pave over on it, so it is really to discourage excessive paving, which has a myriad of environmental issues mainly again related to heat and dirty runoff and other things. So that was the intent of this, this is really limit pavement as much as possible.

COMMISSIONER OWINGS – It wasn't too long ago Planners were saying that driveways should be wider, so all things like the double-breasted suit, they all come back. Is that what you are saying?

PLANNING OFFICIAL TERELL – I don't know that Planners were saying that roads had to be wider but the development standards were saying let's create more and more excess and I think Transportation Planners and Michael is one of them, have seen that wider driveways are not always the best solution. I'm not saying that Michael ever believed they were but they're not always the best and obviously we have the flexibility to hear what the footnote if a good case could be made that gee the driveway has to be 32 feet and we have that option to do that. We're just creating a standard that says do this unless you provide evidence that it really needs to be wider.

COMMISSIONER OWINGS – So someone who has a little experience in this area, I've found that fire department personnel do not understand that they have a reverse in their fire truck, they want all the streets to be wide enough to turn around in and so we need to point out to them that "R" is for reverse, but I guess it is a concern that they would become too narrow. As I get older, I like those wider driveways.

PLANNING OFFICIAL TERELL – Right and that's why we set… really the standard is 24 feet. It has always been the minimum standard and really as a maximum is works pretty well. Sometimes on a main drive aisle we'll make them a little bit wider because there is more traffic and more conflict and it is just like streets you know. Alessandro is wide for a reason you know. The street you live on is narrower for a reason and it's really hopefully starting to create also hierarchy within parking lots; you know every parking aisle is not 30 feet wide because they have the space to do it.

COMMISSIONER GIBA – I had a question. Just clarity if I may… page 85. You have a diagram, figure 9.11.080-5 non-parallel parking. I was looking around for the description of that and I'm probably missing it somewhere so maybe you can point it to me, but besides that you're measurements are on the side of the parallel parking which says 16 feet, but the reality is that the car can't park in that little corner, so that length is not the 16 feet, so do you really mean the car can hang over into the other side of the… because that's not really… this isn't a 9 by 16 like the other picture of your square dimension would be a 9 by 16.

PLANNING OFFICIAL TERELL – No good point, I think we'll do the math and correct that number. It's like x plus y equals 2xy or something like that. We'll get the number because the intent was a standard space is 16 feet deep with 2 foot overhang; that's more than enough for most cars; certainly the standard car would easily fit in that area.

COMMISSIONER GIBA – It's not like we find standard cars anymore, they are all those big ones.

ASSOCIATE PLANNER DIAZ – I don't believe that section has been changed.

COMMISSIONER GIBA – Do you see what I'm talking about?

PLANNING OFFICIAL TERELL – Yeah, that's what happens when we bring something forward, we find something that has always been broken and we have the opportunity to fix it because somebody notices it.

COMMISSIONER GIBA – Thanks Gabriel. Thanks John

CHAIR BAKER – Does anyone else have any comments on the parking amendment? Okay, so do we open this up to Public Hearing? I guess we do.

PLANNING OFFICIAL TERELL – Yes

CHAIR BAKER – Okay, let's open this item up for Public Hearing. I don't have any Speaker Slips on this. Does anyone want to speak on this? If not, I'll close Public Testimony and we'll go forward with Commissioners Debate on the overall project I guess. Does anyone have any comments?

COMMISSIONER VAN NATTA – Sounds good to me.

COMMISSIONER GIBA – I like it pretty good. I just had one other question if I may. Page 88; you left it blank. Is it supposed to be blank for a reason or they just the lines where you are going to fill it in with something or is there some standard I'm supposed to go to get the information; the phone number; the…?

PLANNING OFFICIAL TERELL – Yeah, it's meant… it's a standard language for a sign so each property will have a different location or…

COMMISSIONER GIBA – Okay, so maybe just a reclaimed add. That's kind of what I figured. I thought maybe you hadn't finished filling it in

PLANNING OFFICIAL TERELL – No it is standard language so it would be different for each site.

CHAIR BAKER – I think it's a smart idea

COMMISSIONER OWINGS – Chairman, are we into Commissioners Debate?

CHAIR BAKER - We are

COMMISSIONER OWINGS – I think I speak for everyone that any attempt to make our City more livable is a worthy cause and it seems like you folks have put a lot of work into doing this and I think you've done a good job here and we just need to take from this and extend it into the neighborhoods and start to work to help you know; all this work starts helping property values; livability and making Moreno Valley a more attractive City, so for my standpoint thank you.

CHAIR BAKER – Very good, thank you, anyone else have any comments about this item? I think it's a great move. A lot of work went into putting this together, so if there is no further discussion; if I could get a motion for this PA10-0030, we'll move forward.

COMMISSIONER CROTHERS – I'll motion

CHAIR BAKER – Okay, do you want to read… let's see here; I'll give you this here. I think this will work. Just read the approval; okay.

COMMISSIONER CROTHERS – I motion to **APPROVE** Resolution No. 2012-04 and thereby **RECOMMEND** that the City Council;

1. **APPROVE** PA10-0030 Municipal Code Amendment; and,

2. **RECOGNIZE** that PA10-0030 Municipal Code Amendment qualify as an Exemption in accordance with CEQA Guidelines, Section 15061 as defined by Section 15378.

CHAIR BAKER – Thank you. Do I have a second to that motion?

COMMISSIONER GIBA – Second to that

CHAIR BAKER – Okay, we have a motion and a second. All in favor?

Opposed – 0

Motion carries 6 - 0, with one absent (Vice Chair Salas)

CHAIR BAKER – Okay the next thing we want to move onto is…

PLANNING OFFICIAL TERELL – Before you do that…

CHAIR BAKER – Oh yeah, Staff wrap up; I'm sorry

PLANNING OFFICIAL TERELL – That's okay. This item shall be forwarded to the City Council for final review and action.

CHAIR BAKER – Thank you very much.

COMMISSIONER OWINGS – Mr. Chairman, Gabriel should get a commendation for reading that whole thing.

CHAIR BAKER – I'm telling you Gabriel, we'll get you plaque or something for that one I'll tell you. Okay, now the next thing we have is Other Business.

OTHER BUSINESS

CHAIR BAKER – It has to do with the 2011 Annual Report of the Planning Commission. John do you want to give that or…

PLANNING OFFICIAL TERELL – Yeah, real quickly, this is a report. It is required by State Law that we file in April and it is just a recitation of what you guys did last year and you had 34 items and some of those were combined; but 34 items, which is a little bit light. This year we anticipate that you'll have more than that. I think last year hopefully was the low year and it is all uphill from here now that you are all trained and ready to go. In addition to that though there is a chart here and we did have 598 administrative approvals and also 432 plan checks, so that is what we kind of keep. You know based on your direction, we read the codes and all these other projects are able to comply with those codes

This page intentionally left blank.

APPROVALS	
BUDGET OFFICER	
CITY ATTORNEY	
CITY MANAGER	

Report to City Council

TO: Mayor and City Council

FROM: Ahmad R. Ansari, Public Works Director/City Engineer

AGENDA DATE: June 26, 2012

TITLE: PUBLIC HEARING FOR DELINQUENT RESIDENTIAL SOLID WASTE ACCOUNTS

RECOMMENDED ACTION

Staff recommends that the City Council, after conducting the public hearing:

1. Approve placing the submitted list of delinquent solid waste accounts that are attached to this report on the Fiscal Year (FY) 2012/2013 Riverside County property tax roll for collection.

2. Adopt Resolution No. 2012-55 repealing, revising and reenacting the provisions of Resolution 2007-72 of the City Council of the City of Moreno Valley, California, and authorizing the collection of delinquent and unpaid taxes and charges for solid waste collection on the tax roll.

3. Direct the City Clerk to file with the Riverside County Auditor a certified copy of Resolution No. 2012-55 and the list of delinquent solid waste accounts as required by Section 5473.4 of the California Health and Safety Code and Section 6.02.030 of the City of Moreno Valley Municipal Code.

BACKGROUND

Waste Management of the Inland Empire bills residential customers quarterly for solid waste services. Payments are made directly to Waste Management in advance for the following quarter. When a customer fails to make payment and the bill becomes more than sixty (60) days past due, the collection of the delinquent account is placed on the Riverside County property tax roll. This procedure was authorized by prior enactments of the City Council as reflected in Section 6.02.030 of the Moreno Valley Municipal

Code. The option to collect delinquent payments was negotiated as part of the franchise agreement.

DISCUSSION

The City Council approved the collection of delinquent solid waste accounts through the property tax roll process on March 1, 1993. Since that time, delinquent charges have been placed on property tax bills annually in June.

Waste Management of the Inland Empire has submitted a preliminary list of approximately 7,573 delinquent accounts. This delinquent list is to be placed on the FY 2012/2013 tax roll if approved by Council. An official copy of the list is available in the City Clerk's office for public viewing. The maximum charge to be placed on the tax roll is $2,123,212.06. Although Waste Management accepted payment on delinquent accounts until June 19, 2012, there may be some additional deletions to the list or minor adjustments to the amounts prior to final submittal to the Riverside County Auditor.

As part of the notification process, Waste Management has mailed a "Notice of Delinquent Account" to the affected property owners and account holders, informing them of the intent to place all delinquent charges on the tax roll. These notifications are mailed on a quarterly basis which is over and above the minimum notification requirements as per Section 5470 of the California Health and Safety Code and the Moreno Valley Municipal Code Section 6.02.030. A public posting of the Council's action, in accordance with Section 6066 of the Government Code, is all that is required by law.

Procedurally, in order to collect these delinquent charges on the County tax roll, the City must file with the County Auditor a certified copy of the proposed resolution along with the report as specified in California Health and Safety Code Section 5473.4 and Section 6.02.030 of the Moreno Valley Municipal Code.

ALTERNATIVES

1. Approve placing the submitted list of delinquent solid waste accounts attached to this report on the Fiscal Year (FY) 2012/2013 Riverside County property tax roll for collection and direct the City Clerk to file with the Riverside County Auditor a certified copy of the proposed resolution and a written report as prescribed by Section 6.02.030(e) of the Moreno Valley Municipal Code.

2. Do not approve placing the submitted list of delinquent solid waste accounts attached to this report on the Fiscal Year (FY) 2012/2013 Riverside County property tax roll for collection and do not direct the City Clerk to file with the Riverside County Auditor a certified copy of the proposed resolution and a written report as prescribed by Section 6.02.030(e) of the Moreno Valley Municipal Code. *If Council does not approve the placement of the delinquent solid waste accounts on the tax roll, it could result in a net loss of revenue to the City of approximately $257,545 in franchise fees.*

FISCAL IMPACT

The City receives a 12.13% franchise fee for revenue generated from the collection of delinquent accounts at the time of collection. Placement of these delinquent charges on the County property tax roll will ensure the City receives the revenues due from this source which would be approximately $257,545. This amount is deposited into the general fund.

Solid waste services are exempt from Proposition 218, as stated in Section 6(c) Property Related Fees and charges. This is because the obligation to pay does not arise due to the customer owning the property, it arises because the property is used in a way which generates trash, and the customer did not choose to legally self-haul. Furthermore, the fee is not an encumbrance on the property, although delinquent fees can become the subject of a judgment lien.

CITY COUNCIL GOALS

Revenue Diversification and Preservation - Develop a variety of City revenue sources and policies to create a stable revenue base and fiscal policies to support essential City services, regardless of economic climate.

Community Image, Neighborhood Pride and Cleanliness - Promote a sense of community pride and foster an excellent image about our City by developing and executing programs which will result in quality development, enhanced neighborhood preservation efforts, including home rehabilitation and neighborhood restoration.

NOTIFICATION

A "Notice of Public Hearing" was published on June 12, 2012 and June 19, 2012, in The Press Enterprise in accordance with Section 6066 of the Government Code. A public posting of Council's action will also be done in accordance with section 6066 of the Government Code. In addition, Waste Management mailed payment requests to the attached accounts through a separate notice sent to property owners where the property could be identified as non-owner occupied. An official list of the submitted delinquent accounts is available in the City Clerk's office. This list represents the maximum charges which can be placed on the property tax roll for FY 2012/2013.

ATTACHMENTS

Exhibit "A": Proposed Resolution No. 2012-55 repealing, revising, and reenacting the provisions of Resolution 2007-72, and authorizing the collection of delinquent and unpaid taxes and charges for solid waste collection on the tax roll.

Exhibit "B": List of Delinquent Accounts for FY 2012/2013.

Prepared By:
Ariana Ayala
Management Analyst

Concurred By:
Robert R. Lemon
Maintenance & Operations Division Manager

Department Head Approval:
Ahmad R. Ansari, P.E.
Public Works Director/City Engineer

Council Action	
Approved as requested:	Referred to:
Approved as amended:	For:
Denied:	Continued until:
Other:	Hearing set for:

RESOLUTION NO. 2012-55

A RESOLUTION OF THE CITY COUNCIL OF THE CITY OF MORENO VALLEY, CALIFORNIA, REPEALING, REVISING AND REENACTING THE PROVISIONS OF RESOLUTION 2007-72, AND AUTHORIZING THE COLLECTION OF DELINQUENT AND UNPAID TAXES AND CHARGES FOR SOLID WASTE COLLECTION ON THE TAX ROLL.

WHEREAS, the City Council has heretofore adopted Chapter 6.02 of Title 6 of the City of Moreno Valley Municipal Code relating to refuse collection, transfer and disposal services; and

WHEREAS, Section 6.02.030 of Chapter 6.02 provides for the collection of delinquent and unpaid fees and charges on the tax roll in the same manner, by the same persons, and at the same time as, together with and not separately from, the City's general taxes, pursuant to the provisions of Section 5473 of the California Health and Safety Code; and

WHEREAS, said delinquent and unpaid fees and charges are those fees and charges for which services have been rendered but which have not been paid for more than sixty (60) days after the billing date; and

WHEREAS, Section 5473.10 of the Health and Safety Code provides that in addition to delinquent fees and charges, the amount collected on the tax roll may also include a 10% basic penalty for nonpayment of those fees and charges and, in addition, a penalty of 1 ½ % per month for nonpayment of those fees, charges and the basic penalty: and

WHEREAS, it is in the best interests of the City that delinquent and unpaid fees and charges for refuse collection be collected on the tax roll: and

WHEREAS, the City Council has heretofore caused a report to be prepared, a copy of which is on file in the office of the City Clerk, which identifies each parcel of real property (without consideration of the value of said property) receiving such refuse collection services and facilities and the amount of the delinquent fees and charges for each parcel for the year which remain outstanding, computed in conformity with the charges prescribed by Chapter 6.02, and has caused notice of said report and of a public hearing thereon to be duly given; and

WHEREAS, the City Council has held said hearing, at which all persons wishing to be heard were heard, and at which hearing the City Council heard and considered all objections and protests, if any;

NOW, THEREFORE, THE CITY COUNCIL OF THE CITY OF MORENO VALLEY, CALIFORNIA, DOES HEREBY RESOLVE AS FOLLOWS:

1. Resolution No. 2007-72 as adopted by the City Council on June 26, 2007, is hereby repealed, the repeal to be effective only upon the date of adoption of this resolution. No action commenced pursuant to the authority granted by Resolution No. 2007-72 shall be invalidated or otherwise affected by the repeal thereof.

2. Delinquent and unpaid fees and charges for solid waste collection as set forth in said report, and herein confirmed, shall be collected on the tax roll in the same manner, by the same persons as, and at the same time as, together with and not separately from, the City's general taxes, pursuant to the provisions of Chapter 6.02 of the City of Moreno Valley Municipal Code and Section 5473 of the California Health and Safety Code.

3. On or before August 10th of each year following the final determination of the delinquent charges, the City Clerk shall file with the auditor of the County of Riverside a certified copy of this resolution together with a certified copy of said report endorsed with a statement over her signature that the report has been finally adopted by the City Council.

4. The auditor shall enter the amounts of the charges against the respective lots of parcels of land as they appear on the current assessment roll.

5. Said election to collect delinquent and unpaid fees and charges shall remain in effect until December 31, 2017, unless otherwise repealed or amended by the City Council.

APPROVED AND ADOPTED this 26th day of June, 2012.

_____
Mayor

ATTEST:

_____
City Clerk

APPROVED AS TO FORM:

_____
City Attorney

Resolution No. 2012-55
Date Adopted: June 26, 2012

RESOLUTION JURAT

STATE OF CALIFORNIA)

COUNTY OF RIVERSIDE) ss.

CITY OF MORENO VALLEY)

I, Jane Halstead, City Clerk of the City of Moreno Valley, California, do hereby certify that Resolution No. 2012-55 was duly and regularly adopted by the City Council of the City of Moreno Valley at a regular meeting thereof held on the 26th day of June, 2012 by the following vote:

AYES:

NOES:

ABSENT:

ABSTAIN:

(Council Members, Mayor Pro Tem and Mayor)

_____

CITY CLERK

(SEAL)

This page intentionally left blank.

MORENO VALLEY Starting List 2012 0												1,603,115.07	160,304.85	317,435.07	2,080,854.99
Report run as of: 5/31/2012 3:26:00										Customer Count		7,358			
Rec No	ParcelNo	NAME	HOUSE#	STREET	CITY	STATE	ZIPCOD	OwnerName	MailAddress	MailCityState	MailZip	Principal	Penalty	Interest	Total TR
97123465007	134070001	CARROLL, VALERIE K	27397	DELPHINIUM AVE	MORENO VALLEY	CA	92555-4741	CARROLL, VALERIE K	150 ADAMS DR	HUNTINGTON BEACH, CA	92648-2726	484.44	48.44	95.92	628.8
98269875011	135240027	SANTOSCOY, WILLIAM (RENT)	11935	INDIAN ST	MORENO VALLEY	CA	92557-6306	SANTOSCOY, WILLIAM (RENT)	11935 INDIAN ST	MORENO VALLEY, CA	92557-6306	125.93	12.59	24.93	163.44
90970943008	227221004	SALAZAR, JAVIER (RENT)	24259	DORNER DR	MORENO VALLEY	CA	92553-6207	SALAZAR, JAVIER	24259 DORNER DR	MORENO VALLEY, CA	92553-6207	22.35	2.24	4.43	29
94950685000	256150030	AVERY, DONALD (OWNR)	21089	JENNINGS CT	MORENO VALLEY	CA	92557-8330	AVERY, DONALD	21089 JENNINGS CT	MORENO VALLEY, CA	92557-8330	254.12	25.41	50.32	329.84
93793545005	256150038	MENDOZA, BEATRIZ (OWNR)	21060	JENNINGS CT	MORENO VALLEY	CA	92557-8331	MENDOZA, BEATRIZ	21060 JENNINGS CT	MORENO VALLEY, CA	92557-8331	31.19	3.12	6.18	40.48
31461075002	256181005	DELACOBAS, MARIA	21060	PALA FOXIA PL	MORENO VALLEY	CA	92557-8603	DELACOBAS, MARIA	21060 PALA FOXIA PL	MORENO VALLEY, CA	92557-8603	229.02	22.9	45.35	297.26
31159725006	256181017	JENKINS, KATHY	21192	PALA FOXIA PL	MORENO VALLEY	CA	92557-8614	JENKINS, KATHY	21192 PALA FOXIA PL	MORENO VALLEY, CA	92557-8614	329.32	32.93	65.21	427.44
31563665001	256182022	MEYERS, JEFFREY	21117	MARTYNIA CT	MORENO VALLEY	CA	92557-8602	MEYERS, JEFFREY	21117 MARTYNIA CT	MORENO VALLEY, CA	92557-8602	254.02	25.4	50.3	329.7
97197805000	256182024	LARA CARRANZA, LORENA (OWNR)	21131	MARTYNIA CT	MORENO VALLEY	CA	92557-8602	LARA CARRANZA, LORENA	4792 KINGSLEY ST	MONTCLAIR, CA	91763-3710	254.12	25.41	50.32	329.84
94429915007	256182032	BLUETEL, TERRY (OWNR)	21168	MARTYNIA CT	MORENO VALLEY	CA	92557-8602	BLUETEL, TERRY	21168 MARTYNIA CT	MORENO VALLEY, CA	92557-8602	92.45	9.25	18.31	120
73435385000	256182034	LIZARDI, THESALEE	21150	MARTYNIA CT	MORENO VALLEY	CA	92557-8602	LIZARDI, THESALEE	21150 MARTYNIA CT	MORENO VALLEY, CA	92557-8602	254.02	25.4	50.3	329.7
88547805007	256182038	LUTHER, HEIDI (RENT)	21106	MARTYNIA CT	MORENO VALLEY	CA	92557-8602	LUTHER, HEIDI	PO BOX 5661	SALTON CITY, CA	92275-5661	163.22	16.32	32.32	211.84
91284935005	256182039	HERNANDEZ, JOSEPH (RENT)	21082	MARTYNIA CT	MORENO VALLEY	CA	92557-8639	HERNANDEZ, JOSEPH	21082 MARTYNIA CT	MORENO VALLEY, CA	92557-8639	78.92	7.89	15.63	102.42
97122965004	256191003	GILL, MYISHA (RENT)	21240	PALA FOXIA PL	MORENO VALLEY	CA	92557-8606	GILL, MYISHA	21240 PALA FOXIA PL	MORENO VALLEY, CA	92557-8606	190.79	19.08	37.78	247.64
95312825003	256191004	TOMEI, MARSHALL AND (OWNR)	21252	PALA FOXIA PL	MORENO VALLEY	CA	92557-8606	TOMEI, MARSHALL AND COURTNEY	21252 PALA FOXIA PL	MORENO VALLEY, CA	92557-8606	254.12	25.41	50.32	329.84
31577745005	256191018	CARRANZA, JUAN	21269	PALA FOXIA PL	MORENO VALLEY	CA	92557-8607	CARRANZA, JUAN	21269 PALA FOXIA PL	MORENO VALLEY, CA	92557-8607	54.02	5.4	10.7	70.1
31168065005	256191037	JOHNSON, THOMAS	21396	LILIUM CT	MORENO VALLEY	CA	92557-8620	JOHNSON, THOMAS	21396 LILIUM CT	MORENO VALLEY, CA	92557-8620	329.32	32.93	65.21	427.44
91487853000	256191052	RODRIQUEZ, JOSEPH (RENT)	21295	LILIUM CT	MORENO VALLEY	CA	92557-8617	RODRIQUEZ, JOSEPH (RENT)	21295 LILIUM CT	MORENO VALLEY, CA	92557-8617	63.63	6.36	12.6	82.58
93611715003	256191054	GARCIA, JUANA (RENT)	21275	LILIUM CT	MORENO VALLEY	CA	92557-8617	GARCIA, JUANA	21275 LILIUM CT	MORENO VALLEY, CA	92557-8617	254.12	25.41	50.32	329.84
98340695018	256192004	KING, WILLIE MAE	21475	TOWNSENDIA AVE	MORENO VALLEY	CA	92557-8636	KING, WILLIE MAE	21475 TOWNSENDIA AVE	MORENO VALLEY, CA	92557-8636	190.79	19.08	37.78	247.64
31294855003	256192017	KENNEDY, LINDA	21480	DOUGLASIS CT	MORENO VALLEY	CA	92557-8613	KENNEDY, LINDA	21480 DOUGLASIS CT	MORENO VALLEY, CA	92557-8613	254.12	25.41	50.32	329.84
31159865006	256192022	CAMERON, RONALD	21489	DOUGLASIS CT	MORENO VALLEY	CA	92557-8613	CAMERON, RONALD	21489 DOUGLASIS CT	MORENO VALLEY, CA	92557-8613	254.02	25.4	50.3	329.7
31047005004	256193001	JOHNSON, WILBERT AND DANNIELLE	21389	TOWNSENDIA AVE	MORENO VALLEY	CA	92557-8633	JOHNSON, WILBERT	21389 TOWNSENDIA AVE	MORENO VALLEY, CA	92557-8633	63.63	6.36	12.6	82.58
88031885005	256212001	BARAHONA, VILGILIO	21354	TOWNSENDIA AVE	MORENO VALLEY	CA	92557-8632	BARAHONA, VILGILIO	21354 TOWNSENDIA AVE	MORENO VALLEY, CA	92557-8632	90.79	9.08	17.98	117.84
94430515009	256212003	FAY, TESSA (RENT)	21330	TOWNSENDIA AVE	MORENO VALLEY	CA	92557-8632	FAY, TESSA 951-201-5113	21330 TOWNSENDIA AVE	MORENO VALLEY, CA	92557-8632	114.12	11.41	22.6	148.12
51818855004	256212004	ALSHISH, RUDIMA	21318	TOWNSENDIA AVE	MORENO VALLEY	CA	92557-8632	ALSHISH, RUDIMA	21318 TOWNSENDIA AVE	MORENO VALLEY, CA	92557-8632	329.32	32.93	65.21	427.44
97834425008	256213013	CHAPMAN, LATANYA (RENT)	21370	DOUGLASIS CT	MORENO VALLEY	CA	92557-8630	CHAPMAN, LATANYA	21370 DOUGLASIS CT	MORENO VALLEY, CA	92557-8630	254.12	25.41	50.32	329.84
90836325001	256214003	JIMENEZ, APRIL (RENT)	21438	DOUGLASIS CT	MORENO VALLEY	CA	92557-8611	JIMENEZ, APRIL	21438 DOUGLASIS CT	MORENO VALLEY, CA	92557-8611	253.92	25.39	50.28	329.58
96831125008	256215011	PEJI, OFELIA (OWNR)	11894	RUDBECKIA CIR	MORENO VALLEY	CA	92557-8623	PEJI, OFELIA	14353 PINTAIL LOOP	CORONA, CA	92880-0932	240.29	24.03	47.58	311.88
31171325005	256216006	SCHIMPFF, BENSON	21368	BLOSSOM HILL LN	MORENO VALLEY	CA	92557-8625	SCHIMPFF, BENSON	21368 BLOSSOM HILL LN	MORENO VALLEY, CA	92557-8625	254.02	25.4	50.3	329.7
86703373008	256216012	GLOYNE, MICHAEL (RENT)	21438	BLOSSOM HILL LN	MORENO VALLEY	CA	92557-8628	GLOYNE, MICHAEL	21438 BLOSSOM HILL LN	MORENO VALLEY, CA	92557-8628	350.38	35.04	69.38	454.78
80963985006	256221001	VELASCO, ALEX	11742	BLACK HAWK LN	MORENO VALLEY	CA	92557-8573	VELASCO, ALEX	11742 BLACK HAWK LN	MORENO VALLEY, CA	92557-8573	254.02	25.4	50.3	329.7
31093795002	256221021	PAVLOVICH, MARK	11696	BALD EAGLE LN	MORENO VALLEY	CA	92557-8500	WILSON, MARLENE	11697 NIAGARA DR	MIRA LOMA, CA	91752-3045	90.69	9.07	17.96	117.7
87976485006	256221027	SUDDS, KEVIN	11651	BALD EAGLE LN	MORENO VALLEY	CA	92557-8500	SUDDS, KEVIN	11651 BALD EAGLE LN	MORENO VALLEY, CA	92557-8500	254.12	25.41	50.32	329.84
31420935008	256222014	WILSON, HAROLD	21761	WINDING RD	MORENO VALLEY	CA	92557-8531	WILSON, HAROLD	21761 WINDING RD	MORENO VALLEY, CA	92557-8531	254.02	25.4	50.3	329.7
93592495001	256231004	HOLMES, BERNARD (RENT)	21805	OSPREY LN	MORENO VALLEY	CA	92557-8502	HOLMES, BERNARD	21550 BOX SPRINGS RD APT 1066	MORENO VALLEY, CA	92557-6729	141.54	14.15	28.02	183.7
31290745005	256231006	WALTER, GEORGE	21835	OSPREY LN	MORENO VALLEY	CA	92557-8502	WALTER, GEORGE	21835 OSPREY LN	MORENO VALLEY, CA	92557-8502	254.12	25.41	50.32	329.84
31195315006	256231009	JOHNSON, STERLING	21822	OSPREY LN	MORENO VALLEY	CA	92557-8502	JOHNSON, STERLING	21822 OSPREY LN	MORENO VALLEY, CA	92557-8502	254.02	25.4	50.3	329.7
94795575002	256241001	GRAY, ANITA (RENT)	21757	GLEN VIEW DR	MORENO VALLEY	CA	92557-8514	GRAY, ANITA	21757 GLEN VIEW DR	MORENO VALLEY, CA	92557-8514	86.37	8.64	17.1	112.1
57084735003	256241004	NICOMEDE, DEBBI	21799	GLEN VIEW DR	MORENO VALLEY	CA	92557-8514	NICOMEDE, DEBBI	21799 GLEN VIEW DR	MORENO VALLEY, CA	92557-8514	254.02	25.4	50.3	329.7
96815335007	256242005	RODRIGUEZ, RAMON (OWNR)	21821	GLEN VIEW DR	MORENO VALLEY	CA	92557-8515	RODRIGUEZ, RAMON (OWNR)	21821 GLEN VIEW DR	MORENO VALLEY, CA	92557-8515	254.12	25.41	50.32	329.84
101558243005	256242008	HERRERA, MARIBEL (RENT)	21863	GLEN VIEW DR	MORENO VALLEY	CA	92557-8515	HERRERA, MARIBEL	21863 GLEN VIEW DR	MORENO VALLEY, CA	92557-8515	93.52	9.35	18.52	121.38
31149835004	256242016	REYNOLDS, EUGENIA	11991	DAY ST	MORENO VALLEY	CA	92557-8519	REYNOLDS, EUGENIA	11991 DAY ST	MORENO VALLEY, CA	92557-8519	254.02	25.4	50.3	329.7
67820255008	256242027	MACALPINE, EILEEN	21862	GLEN VIEW DR	MORENO VALLEY	CA	92557-8513	MACALPINE, EILEEN	21862 GLEN VIEW DR	MORENO VALLEY, CA	92557-8513	254.12	25.41	50.32	329.84
31321855004	256242035	WILWANT, DANNY	21960	WINDING RD	MORENO VALLEY	CA	92557-8512	WILWANT, DANNY	21960 WINDING RD	MORENO VALLEY, CA	92557-8512	254.02	25.4	50.3	329.7
31144285002	256242042	SANCHEZ, IGNACIO	21861	SPRINGCREST RD	MORENO VALLEY	CA	92557-8504	SANCHEZ, IGNACIO	21861 SPRINGCREST RD	MORENO VALLEY, CA	92557-8504	329.32	32.93	65.21	427.44
31471615008	256242044	AYERS, NICOLE	21889	SPRINGCREST RD	MORENO VALLEY	CA	92557-8504	AYERS, NICOLE	21889 SPRINGCREST RD	MORENO VALLEY, CA	92557-8504	254.02	25.4	50.3	329.7
97046595003	256242051	VEGA, ALFRED	21987	SPRINGCREST RD	MORENO VALLEY	CA	92557-8504	VEGA, ALFRED	9337 GOLDEN LATERN RD	RIVERSIDE, CA	92508-9336	420.76	42.08	83.31	546.14
31595855003	256243007	RODRIGUEZ, YOLANDA	21886	SPRINGCREST RD	MORENO VALLEY	CA	92557-8563	RODRIGUEZ, YOLANDA	21886 SPRINGCREST RD	MORENO VALLEY, CA	92557-8563	254.02	25.4	50.3	329.7
31510405007	256243012	FOPPE, KEDRICK	21890	WINDING RD	MORENO VALLEY	CA	92557-8510	FOPPE, KEDRICK	21890 WINDING RD	MORENO VALLEY, CA	92557-8510	254.12	25.41	50.32	329.84
31258835003	256244009	WELCH, STEVEN	21931	WINDING RD	MORENO VALLEY	CA	92557-8552	WELCH, STEVEN	21931 WINDING RD	MORENO VALLEY, CA	92557-8552	253.92	25.39	50.28	329.58
31266195000	256252008	MUHAMMAD, DENZIL AND CYNTHIA	21672	WINDING RD	MORENO VALLEY	CA	92557-8508	MUHAMMAD, DENZIL	21672 WINDING RD	MORENO VALLEY, CA	92557-8508	254.12	25.41	50.32	329.84
94809785007	256253008	HERRIN, JOSEPH	11780	COLUMBO ST	MORENO VALLEY	CA	92557-8522	HERRIN, JOSEPH	11780 COLUMBO ST	MORENO VALLEY, CA	92557-8522	43.45	4.35	8.6	56.38
88406873001	256253014	TRISTAO, ROBIN (OWNR)	11840	COLUMBO ST	MORENO VALLEY	CA	92557-8523	TRISTAO, ROBIN	12773 FREDERICK ST APT 306	MORENO VALLEY, CA	92553-4532	127.46	12.75	25.24	165.44
90852325008	256253016	TORRES, OSCAR	11860	COLUMBO ST	MORENO VALLEY	CA	92557-8523	TORRES, OSCAR	11860 COLUMBO ST	MORENO VALLEY, CA	92557-8523	44	4.4	8.71	57.1
63842185001	256254006	GIBSON, MARILYN	21627	WINDING RD	MORENO VALLEY	CA	92557-8526	GIBSON, MARILYN	21627 WINDING RD	MORENO VALLEY, CA	92557-8526	254.12	25.41	50.32	329.84
31209525001	256262009	COBB, ROWENA	21170	TENNYSON RD	MORENO VALLEY	CA	92557-8406	COBB, ROWENA	21170 TENNYSON RD	MORENO VALLEY, CA	92557-8406	190.39	19.04	37.7	247.12
52725505004	256263001	WASHINGTON, ESTELLE (RENT)	21140	LANDS END	MORENO VALLEY	CA	92557-8425	WASHINGTON, ESTELLE	21140 LANDS END	MORENO VALLEY, CA	92557-8425	329.32	32.93	65.21	427.44
31236685000	256272014	NUSBAUM, ENNETTE Y	21244	SHAKESPEARE CT	MORENO VALLEY	CA	92557-8442	NUSBAUM, ENNETTE Y	21244 SHAKESPEARE CT	MORENO VALLEY, CA	92557-8442	253.92	25.39	50.28	329.58
31211015004	256272033	KNOX, RICK	21212	DICKINSON RD	MORENO VALLEY	CA	92557-8433	KNOX, RICK	21212 DICKINSON RD	MORENO VALLEY, CA	92557-8433	254.02	25.4	50.3	329.7
97835045005	256273004	CAMPBELL, JOHN (OWNR)	21229	SHAKESPEARE CT	MORENO VALLEY	CA	92557-8443	CAMPBELL, JOHN	21229 SHAKESPEARE CT	MORENO VALLEY, CA	92557-8443	254.12	25.41	50.32	329.84
96144845005	256291016	ROMERO, ENRIQUE	21085	GALLANT FOX DR	MORENO VALLEY	CA	92557-8303	ROMERO, ENRIQUE	21085 GALLANT FOX DR	MORENO VALLEY, CA	92557-8303	64.1	6.41	12.69	83.2
31595285003	256292002	MARTIN, DANIEL	11430	COUNT FLEET CT	MORENO VALLEY	CA	92557-8301	MARTIN, DANIEL	11430 COUNT FLEET CT	MORENO VALLEY, CA	92557-8301	254.02	25.4	50.3	329.7
31346155008	256292019	LYONS, BRAD (OWNR)	11445	CHAUCER ST	MORENO VALLEY	CA	92557-8316	LYONS, BRAD	11445 CHAUCER ST	MORENO VALLEY, CA	92557-8316	254.02	25.4	50.3	329.7
31481965003	256292020	TURNER, SHAWNA	11455	CHAUCER ST	MORENO VALLEY	CA	92557-8316	TURNER, SHAWNA	11455 CHAUCER ST	MORENO VALLEY, CA	92557-8316	127.36	12.74	25.22	165.3
95467165003	256292025	FLORES, AURORA (RENT)	11435	SUMMER GREEN CT	MORENO VALLEY	CA	92557-8314	FLORES, AURORA	11435 SUMMER GREEN CT	MORENO VALLEY, CA	92557-8314	128.76	12.88	25.49	167.12
31567825009	256301002	FONSECA, ROBERT	21715	ROWENA DR	MORENO VALLEY	CA	92557-8535	FONSECA, ROBERT	21715 ROWENA DR	MORENO VALLEY, CA	92557-8535	329.32	32.93	65.21	427.44
31313185002	256301006	KOSIGIN, JULIE	21675	ROWENA DR	MORENO VALLEY	CA	92557-8576	KOSIGIN, JULIE	21675 ROWENA DR	MORENO VALLEY, CA	92557-8576	254.02	25.4	50.3	329.7
31315325008	256301008	PESKO JR, DAVID	21643	CALLE PRIMA	MORENO VALLEY	CA	92557-8544	PESKO JR, DAVID	21643 CALLE PRIMA	MORENO VALLEY, CA	92557-8544	357.53	35.75	70.79	464.06
31294685009	256303003	FRENCH, WILLIAM	21540	CALLE PRIMA	MORENO VALLEY	CA	92557-8542	FRENCH, WILLIAM	21540 CALLE PRIMA	MORENO VALLEY, CA	92557-8542	63.63	6.36	12.6	82.58
31377035009	256303017	LEON, SUSAN	21635	CALLE MONACO	MORENO VALLEY	CA	92557-8541	LEON, SUSAN	21635 CALLE MONACO	MORENO VALLEY, CA	92557-8541	254.02	25.4	50.3	329.7
31480105006	256304001	HARDY, WILLIAM AND LOFLIN	21500	CALLE MONACO	MORENO VALLEY	CA	92557-8538	HARDY, WILLIAM AND LOFLIN	21500 CALLE MONACO	MORENO VALLEY, CA	92557-8538	254.02	25.4	50.3	329.7
31336925008	256306002	NAPOLES, JACKIE (OWNR)	21680	DEL AMO ST	MORENO VALLEY	CA	92557-8559	NAPOLES, JACKIE	21680 DEL AMO ST	MORENO VALLEY, CA	92557-8559	254.02	25.4	50.3	329.7
31251145003	256306007	LOZANO, ANDY	21645	DEL AMO ST	MORENO VALLEY	CA	92557-8559	LOZANO, ANDY	21645 DEL AMO ST	MORENO VALLEY, CA	92557-8559	329.04	32.9	65.15	427.08
94978893007	256306009	CALDERON, MONICA (RENT)	21685	DEL AMO ST	MORENO VALLEY	CA	92557-8559	CALDERON, MONICA	21685 DEL AMO ST	MORENO VALLEY, CA	92557-8559	200.09	20.01	39.62	259.7
88496625005	256306012	BONNER, MICHELLE	21701	CALLE PRIMA	MORENO VALLEY	CA	92557-8578	BONNER, MICHELLE	21701 CALLE PRIMA	MORENO VALLEY, CA	92557-8578	254.12	25.41	50.32	329.84
31321885008	256306016	ZAVALA, HECTOR AND KATHLYN	21690	ROWENA DR	MORENO VALLEY	CA	92557-8505	ZAVALA, HECTOR AND KATHLYN	21690 ROWENA DR	MORENO VALLEY, CA	92557-8505	254.02	25.4	50.3	329.7
31171295001	256306020	LOBATO, ALONSO	11650	PIMLICO WAY	MORENO VALLEY	CA	92557-8553	LOBATO, ALONSO	11650 PIMLICO WAY	MORENO VALLEY, CA	92557-8553	104.02	10.4	20.6	135
31346625000	256306024	SALERA, SANDRA	11690	PIMLICO WAY	MORENO VALLEY	CA	92557-8553	SALERA, SANDRA	11690 PIMLICO WAY	MORENO VALLEY, CA	92557-8553	329.32	32.93	65.21	427.44
31268585004	256311004	LEANDRO JR, PAUL	21270	TENNYSON RD	MORENO VALLEY	CA	92557-8400	LEANDRO JR, PAUL	21270 TENNYSON RD	MORENO VALLEY, CA	92557-8400	329.32	32.93	65.21	427.44
96518215002	256311010	WHITTINGTON, TRACY (RENT)	11510	CHAUCER ST	MORENO VALLEY	CA	92557-8317	WHITTINGTON, TRACY W	11510 CHAUCER ST	MORENO VALLEY, CA	92557-8317	146.12	14.61	28.93	189.66
91167525008	256312002	SANCHEZ, GEORGINA	21247	TENNYSON RD	MORENO VALLEY	CA	92557-8401	SANCHEZ, GEORGINA	21247 TENNYSON RD	MORENO VALLEY, CA	92557-8401	253.92	25.39	50.28	329.58
31218835007	256312003	RIVERA, RICHARD	21257	TENNYSON RD	MORENO VALLEY	CA	92557-8401	RIVERA, RICHARD	21257 TENNYSON RD	MORENO VALLEY, CA	92557-8401	254.02	25.4	50.3	329.7
73312795005	256312012	MARTIN, WENDY AND SERGIO	21329	TENNYSON RD	MORENO VALLEY	CA	92557-8408	MARTIN, WENDY AND SERGIO	21329 TENNYSON RD	MORENO VALLEY, CA	92557-8408	127.36	12.74	25.22	165.3
31385005008	256312027	JOHNSON, LARRY	21282	SHAKESPEARE CT	MORENO VALLEY	CA	92557-8444	JOHNSON, LARRY	21282 SHAKESPEARE CT	MORENO VALLEY, CA	92557-8444	254.02	25.4	50.3	329.7
31242605005	256312030	SPEER, GREG J	21258	SHAKESPEARE CT	MORENO VALLEY	CA	92557	SPEER, GREG J	21258 SHAKESPEARE CT	MORENO VALLEY, CA	92557	27.36	2.74	5.42	35.5
95664305006	256313007	PARKER, LATONYA (OWNR)	21329	SHAKESPEARE CT	MORENO VALLEY	CA	92557-8447	PARKER, LATONYA	3604 PYRAMD TRL	PERRIS, CA	92570-5500	518.59	51.86	102.68	673.12
31592765009	256313008	VARGAS, LIDIA	21341	SHAKESPEARE CT	MORENO VALLEY	CA	92557-8447	VARGAS, LIDIA	21341 SHAKESPEARE CT	MORENO VALLEY, CA	92557-8447	254.02	25.4	50.3	329.7
95467705000	256320002	JONES, CHARLES (RENT)	21425	WOOLF CT	MORENO VALLEY	CA	92557-8449	JONES, CHARLES	21425 WOOLF CT	MORENO VALLEY, CA	92557-8449	63.63	6.36	12.6	82.58
31576855003	256320015	HAAS, AMY	21435	SHAKESPEARE CT	MORENO VALLEY	CA	92557-8448	HAAS, AMY	21435 SHAKESPEARE CT	MORENO VALLEY, CA	92557-8448	254.02	25.4	50.3	329.7
31266165006	256320032	IRVING, BEATRICE	11515	CLARK ST	MORENO VALLEY	CA	92557-8536	IRVING, BEATRICE	11515 CLARK ST	MORENO VALLEY, CA	92557-8536	312.09	31.21	61.79	405.08
75280055007	256320033	DELCID, CECELIA	11529	CLARK ST	MORENO VALLEY	CA	92557-8536	DELCID, CECELIA	11529 CLARK ST	MORENO VALLEY, CA	92557-8536	254.02	25.4	50.3	329.7
87482945009	256331003	NGUYEN, TUYETNGA	21366	DICKINSON RD	MORENO VALLEY	CA	92557-8416	NGUYEN, TUYETNGA	21366 DICKINSON RD	MORENO VALLEY, CA	92557-8416	254.12	25.41	50.32	329.84
92920915007	256331007	VEGA, RAQUEL (OWNR)	21318	DICKINSON RD	MORENO VALLEY	CA	92557-8436	VEGA, RAQUEL	21318 DICKINSON RD	MORENO VALLEY, CA	92557-8436	254.02	25.4	50.3	329.7
31216725004	256331029	ROJAS, NORMA	21256	OCASEY CT	MORENO VALLEY	CA	92557-8422	ROJAS, JAVIER AND NORMA	21256 O'CASEY	MORENO VALLEY, CA	92557-8422	254.02	25.4	50.3	329.7
31346265005	256332003	ROBINETTE, FRED & DUSTIE	21474	DICKINSON RD	MORENO VALLEY	CA	92557-8420	ROBINETTE, FRED & DUSTIE	21474 DICKINSON RD	MORENO VALLEY, CA	92557-8420	200	20	39.6	259.6
31273465009	256332005	JOHNSON, MARK	21454	DICKINSON RD	MORENO VALLEY	CA	92557-8420	JOHNSON, MARK	21454 DICKINSON RD	MORENO VALLEY, CA	92557-8420	254.02	25.4	50.3	329.7
95796225003	256333012	MARIN, CINDY (RENT)	21375	MARSTON CT	MORENO VALLEY	CA	92557-8438	MARIN, CINDY	22352 SUMMER HOLLY AVE	MORENO VALLEY, CA	92553-6912	43.3	4.33	8.57	56.2

Rec No	ParcelNo	NAME	HOUSE#	STREET	CITY	STATE	ZIPCOD	OwnerName	MailAddress	MailCityState	MailZip	Principal	Penalty	Interest	Total TR
89744305004	256333025	HARRISON, KIM	21430	MARSTON CT	MORENO VALLEY	CA	92557-8441	HARRISON, KIM	21430 MARSTON CT	MORENO VALLEY, CA	92557-8441	253.92	25.39	50.28	329.58
92022285004	256333031	HERNANDEZ, GLENN	21377	DICKINSON RD	MORENO VALLEY	CA	92557-8417	HERNANDEZ, GLENN	21377 DICKINSON RD	MORENO VALLEY, CA	92557-8417	253.92	25.39	50.28	329.58
31274765004	256333032	BURNETT, PHILIP	21389	DICKINSON RD	MORENO VALLEY	CA	92557-8417	BURNETT, PHILIP	21389 DICKINSON RD	MORENO VALLEY, CA	92557-8417	254.12	25.41	50.32	329.84
31251985006	256333038	LINTON, DIANE (OWNR)	21465	DICKINSON RD	MORENO VALLEY	CA	92557-8421	LINTON, DIANE	21465 DICKINSON RD	MORENO VALLEY, CA	92557-8421	229.32	22.93	45.41	297.64
77678955001	256333043	JUDGE, KATHY	11693	CLARK ST	MORENO VALLEY	CA	92557-8537	JUDGE, KATHY	11693 CLARK ST	MORENO VALLEY, CA	92557-8537	254.02	25.4	50.3	329.7
95576585003	256333045	ALARCON, LEOBARDO AND REFUGIO	11717	CLARK ST	MORENO VALLEY	CA	92557-8556	ALARCON, LEOBARDO AND REFUGIO	24685 DUNLAVY CT	MORENO VALLEY, CA	92557-6375	21.74	2.17	4.3	28.2
97129895004	256341017	JACKSON, LARNEL E AND VICTORI	21830	CALLE MONACO	MORENO VALLEY	CA	92557-8587	JACKSON, LARNEL E AND VICTORI	PO BOX 55447	RIVERSIDE, CA	92517-0447	170.76	17.08	33.81	221.64
31643515003	256342004	ALLEN, ROBERTO	11525	MINDORA DR	MORENO VALLEY	CA	92557-8560	ALLEN, ROBERTO	11525 MINDORA DR	MORENO VALLEY, CA	92557-8560	127.36	12.74	25.22	165.3
66737985002	256342005	THOMAS, IRA	11513	MINDORA DR	MORENO VALLEY	CA	92557-8560	THOMAS, IRA	11513 MINDORA DR	MORENO VALLEY, CA	92557-8560	329.6	32.96	65.26	427.82
95052155005	256342011	MARQUEZ, ALEJANDRO (RENT)	11510	MINDORA DR	MORENO VALLEY	CA	92557-8560	MARQUEZ, ALEJANDRO	11510 MINDORA DR	MORENO VALLEY, CA	92557-8560	321.76	32.18	63.71	417.64
71471065004	256451003	HUME, PETER	11462	CHAUCER ST	MORENO VALLEY	CA	92557-8315	HUME, PETER	11462 CHAUCER ST	MORENO VALLEY, CA	92557-8315	254.02	25.4	50.3	329.7
71576015001	256452010	BARAJAS, ERIC	11488	TYLER RD	MORENO VALLEY	CA	92557-8334	BARAJAS, ERIC	11488 TYLER RD	MORENO VALLEY, CA	92557-8334	95.82	9.58	18.97	124.36
93757175007	256452021	STONE, BARBARA (RENT)	11513	GREYSON RD	MORENO VALLEY	CA	92557-8333	STONE, BARBARA	11513 GREYSON RD	MORENO VALLEY, CA	92557-8333	254.12	25.41	50.32	329.84
61369755007	259260081	ROY, RANDY	23340	LAWLESS RD	MORENO VALLEY	CA	92557-3558	ROY, RANDY	23340 LAWLESS RD	MORENO VALLEY, CA	92557-3558	254.12	25.41	50.32	329.84
31165475005	259361003	PRESTON, WARREN	9755	SYCAMORE CANYON RD	MORENO VALLEY	CA	92557-1801	PRESTON, WARREN	9755 SYCAMORE CANYON RD	MORENO VALLEY, CA	92557-1801	63.63	6.36	12.6	82.58
54528815005	259361006	CORDOVA, GINA	9779	SYCAMORE CANYON RD	MORENO VALLEY	CA	92557-1801	CORDOVA, GINA	9779 SYCAMORE CANYON RD	MORENO VALLEY, CA	92557-1801	329.32	32.93	65.21	427.44
31476875002	259361015	SMITH, CHARLES	9855	SYCAMORE CANYON RD	MORENO VALLEY	CA	92557-1802	SMITH, CHARLES	9855 SYCAMORE CANYON RD	MORENO VALLEY, CA	92557-1802	254.02	25.4	50.3	329.7
31336055000	259361021	MOYA, JESUS	9895	SYCAMORE CANYON RD	MORENO VALLEY	CA	92557-1802	MOYA, JESUS	9895 SYCAMORE CANYON RD	MORENO VALLEY, CA	92557-1802	254.02	25.4	50.3	329.7
91735375003	259361022	MAXWELL, WILLIAM	9901	SYCAMORE CANYON RD	MORENO VALLEY	CA	92557-1803	MAXWELL, WILLIAM	PO BOX 390487	ANZA, CA	92539-0487	253.92	25.39	50.28	329.58
31200595005	259362004	CORTEZ, JERRY	9850	SYCAMORE CANYON RD	MORENO VALLEY	CA	92557-1800	CORTEZ, JERRY	9850 SYCAMORE CANYON RD	MORENO VALLEY, CA	92557-1800	254.02	25.4	50.3	329.7
31574645003	259362016	SMITH, ELAINE	9799	DEER CREEK RD	MORENO VALLEY	CA	92557-1832	SMITH, ELAINE	9799 DEER CREEK RD	MORENO VALLEY, CA	92557-1832	254.12	25.41	50.32	329.84
31165025000	259362019	MONTENEGRO, ROSA	9829	DEER CREEK RD	MORENO VALLEY	CA	92557-1805	MONTENEGRO, ROSA	9829 DEER CREEK RD	MORENO VALLEY, CA	92557-1805	42.76	4.28	8.47	55.5
94737743009	259362021	TORRES, EDGAR AND ANGIE(OWNR)	9847	DEER CREEK RD	MORENO VALLEY	CA	92557-1805	TORRES, EDGAR AND ANGIE	9847 DEER CREEK RD	MORENO VALLEY, CA	92557-1805	76.37	7.64	15.12	99.12
81768975000	259362022	THOMAS, R C (OWNR)	9857	DEER CREEK RD	MORENO VALLEY	CA	92557-1805	THOMAS, R C	9857 DEER CREEK	MORENO VALLEY, CA	92557-1805	254.12	25.41	50.32	329.84
65364325005	259362024	MURPHY, SHAUN AND TAMMY	9877	DEER CREEK RD	MORENO VALLEY	CA	92557-1805	MURPHY, SHAUN AND TAMMY	9877 DEER CREEK RD	MORENO VALLEY, CA	92557-1805	63.63	6.36	12.6	82.58
31164455002	259363004	RUIZ, RICHARD AND NANCY	9880	DEER CREEK RD	MORENO VALLEY	CA	92557-1804	RUIZ, RICHARD AND NANCY	9880 DEER CREEK RD	MORENO VALLEY, CA	92557-1804	254.12	25.41	50.32	329.84
31363025001	259363015	LEWIS, ARTHUR (OWNR)	9780	DEER CREEK RD	MORENO VALLEY	CA	92557-1831	LEWIS, ARTHUR	12625 FREDERICK ST #15	MORENO VALLEY, CA	92553-5216	240.98	24.1	47.71	312.78
93809525003	259363018	THURSTON, OMYIA	22800	COUNTRYSIDE WAY	MORENO VALLEY	CA	92557-1830	THURSTON, OMYIA	PO BOX 1201	MORENO VALLEY, CA	92556-1201	80.36	8.04	15.91	104.3
93961535000	259363022	RODRIGUEZ, ALFREDO (OWNR)	22760	COUNTRYSIDE WAY	MORENO VALLEY	CA	92557-1806	RODRIGUEZ, ALFREDO AND MARIA	22760 COUNTRYSIDE WAY	MORENO VALLEY, CA	92557-1806	63.63	6.36	12.6	82.58
31476885000	259371008	AGUIRRE, DANNY AND DIANE	22760	FEATHERBROOK CT	MORENO VALLEY	CA	92557-1808	AGUIRRE, DANNY AND DIANE	22760 FEATHERBROOK CT	MORENO VALLEY, CA	92557-1808	329.32	32.93	65.21	427.44
31447445004	259371017	LOPEZ, CHARLES (RENT)	22724	TURTLECREEK CT	MORENO VALLEY	CA	92557-1809	LOPEZ, CHARLES	22928 SCOTIA LN	MORENO VALLEY, CA	92557-6908	104.93	10.49	20.78	136.18
62284195005	259371018	PATTERSON, WILMA	22734	TURTLECREEK CT	MORENO VALLEY	CA	92557-1809	PATTERSON, WILMA	22734 TURTLECREEK CT	MORENO VALLEY, CA	92557-1809	254.12	25.41	50.32	329.84
73948365006	259371024	HULITT, VERONICA	9680	SYCAMORE CANYON RD	MORENO VALLEY	CA	92557-1813	HULITT, VERONICA	2045 WEST 108TH ST	LOS ANGELES, CA	90047-4312	190.69	19.07	37.76	247.5
31292945009	259371025	OVERTON JR, STEPHEN E	9688	SYCAMORE CANYON RD	MORENO VALLEY	CA	92557-1813	OVERTON JR, STEPHEN E	9688 SYCAMORE CANYON RD	MORENO VALLEY, CA	92557-1813	253.92	25.39	50.28	329.58
91804465008	259371031	BROWN, PATSY	22779	BEAVERCREEK CT	MORENO VALLEY	CA	92557-1810	BROWN, PATSY	22779 BEAVERCREEK CT	MORENO VALLEY, CA	92557-1810	253.92	25.39	50.28	329.58
94067785002	259372010	MESSINA, KRISTIN (OWNR)	9659	SYCAMORE CANYON RD	MORENO VALLEY	CA	92557-1812	MESSINA, KRISTIN	9659 SYCAMORE CANYON RD	MORENO VALLEY, CA	92557-1812	254.12	25.41	50.32	329.84
31440125006	259372013	BERGEN, ALLEN J	9635	SYCAMORE CANYON RD	MORENO VALLEY	CA	92557-1812	BERGEN, ALLEN J	21220 CHIRPING SPARROW RD	DIAMOND BAR, CA	91765-3703	190.69	19.07	37.76	247.5
48350305000	259381001	FITZ, JOSE LUIS AND BEATRICE	22826	MAYBROOK WAY	MORENO VALLEY	CA	92557-1819	FITZ, JOSE LUIS AND BEATRICE	22826 MAYBROOK WAY	MORENO VALLEY, CA	92557-1819	27.06	2.71	5.36	35.12
31184975001	259381008	BROOM, MICHAEL	22896	MAYBROOK WAY	MORENO VALLEY	CA	92557-1819	BROOM, MICHAEL	22896 MAYBROOK WY	MORENO VALLEY, CA	92557-1819	31.86	3.19	6.31	41.34
31187305005	259381011	GARCIA, VERONICA	9530	SHADOW SPRINGS DR	MORENO VALLEY	CA	92557-1822	GARCIA, VERONICA	9530 SHADOW SPRINGS DR	MORENO VALLEY, CA	92557-1822	254.12	25.41	50.32	329.84
84957365004	259381014	RAMIREZ, GRACIELA	9572	SHADOW SPRINGS DR	MORENO VALLEY	CA	92557-1822	RAMIREZ, GRACIELA	9572 SHADOW SPRINGS DR	MORENO VALLEY, CA	92557-1822	254.12	25.41	50.32	329.84
92761563008	259381023	ROGER, LATRICIA	22906	BROOKHOLLOW WAY	MORENO VALLEY	CA	92557-1842	ROGER, LATRICIA	22906 BROOKHOLLOW WAY	MORENO VALLEY, CA	92557-1842	63.63	6.36	12.6	82.58
31528475004	259382003	BROWN, ANNA	9601	SHADOW SPRINGS DR	MORENO VALLEY	CA	92557-1826	BROWN, ANNA	12340 PASEO DEL SOL WAY	MORENO VALLEY, CA	92557-7515	254.12	25.41	50.32	329.84
31306725003	259384001	BEEBE, MIKE	9601	PEBBLE BROOK DR	MORENO VALLEY	CA	92557-1815	BEEBE, MIKE	9601 PEBBLE BROOK DR	MORENO VALLEY, CA	92557-1815	254.02	25.4	50.3	329.7
31175965001	259384005	ESTRELLA, ALICIA AND ROBERTO	9545	PEBBLE BROOK DR	MORENO VALLEY	CA	92557-1818	ESTRELLA, ALICIA AND ROBERTO	9545 PEBBLE BROOK DR	MORENO VALLEY, CA	92557-1818	254.02	25.4	50.3	329.7
31300325000	259391002	POATS, EUGENE (OWNR)	22937	BROOKHOLLOW WAY	MORENO VALLEY	CA	92557-1842	POATS, EUGENE	22937 BROOKHOLLOW WAY	MORENO VALLEY, CA	92557-1842	329.32	32.93	65.21	427.44
31483135004	259391003	BELL, AUGUST AND BEVERLY (OWN)	22927	BROOKHOLLOW WAY	MORENO VALLEY	CA	92557-1842	BELL, AUGUST AND BEVERLY (OWN)	22927 BROOKHOLLOW WAY	MORENO VALLEY, CA	92557	134.02	13.4	26.54	173.94
31615385008	259391012	MELDRUM, NANCY	9768	SHADOW SPRINGS DR	MORENO VALLEY	CA	92557-1827	MELDRUM, NANCY	9768 SHADOW SPRINGS DR	MORENO VALLEY, CA	92557-1827	70.79	7.08	14.02	91.88
31591915004	259392007	RUELAS, TERESA	9712	RIPPLECREEK DR	MORENO VALLEY	CA	92557-1838	RUELAS, TERESA	9712 RIPPLECREEK DR	MORENO VALLEY, CA	92557-1838	254.02	25.4	50.3	329.7
31483695006	259393001	SMITH, ANTHONY	9727	RIPPLECREEK DR	MORENO VALLEY	CA	92557-1840	SMITH, ANTHONY	9727 RIPPLECREEK DR	MORENO VALLEY, CA	92557-1840	254.02	25.4	50.3	329.7
97026785005	259393006	ABACHERLI, FRANK (OWNR)	9657	RIPPLECREEK DR	MORENO VALLEY	CA	92557-1821	ABACHERLI, FRANK	PO BOX 327	MIRA LOMA, CA	91752-0327	513.88	51.39	101.75	667
93749995002	259393010	REEVES, DONALD (RENT)	9656	PEBBLE BROOK DR	MORENO VALLEY	CA	92557-1814	REEVES, DONALD	9656 PEBBLE BROOK DR	MORENO VALLEY, CA	92557-1814	140.79	14.08	27.88	182.74
31254225000	259393015	ALATORRE, SALVADOR	9726	PEBBLE BROOK DR	MORENO VALLEY	CA	92557-1836	ALATORRE, SALVADOR	9726 PEBBLE BROOK DR	MORENO VALLEY, CA	92557-1836	63.63	6.36	12.6	82.58
31639915007	259402001	WILLIAMS, GITTA	9839	PEBBLE BROOK DR	MORENO VALLEY	CA	92557-1848	WILLIAMS, GITTA	9839 PEBBLE BROOK DR	MORENO VALLEY, CA	92557-1848	199.02	19.9	39.41	258.32
93877615001	259402003	LEVINSON, STEPHANIE (RENT)	9811	PEBBLE BROOK DR	MORENO VALLEY	CA	92557-1848	LEVINSON, STEPHANIE	13436 GLORY BOWERS ST	MORENO VALLEY, CA	92553-6982	254.12	25.41	50.32	329.84
55350325006	259402006	GUZMAN, GUILLERMO (OWNR)	9769	PEBBLE BROOK DR	MORENO VALLEY	CA	92557-1816	GUZMAN, GUILLERMO	9769 PEBBLE BROOK DR	MORENO VALLEY, CA	92557-1816	154.02	15.4	30.5	199.9
74569525006	259411008	BABATUNDE, FEMI	9783	WHITEWATER RD	MORENO VALLEY	CA	92557-1852	BABATUNDE, FEMI	9783 WHITEWATER RD	MORENO VALLEY, CA	92557-1852	27.36	2.74	5.42	35.5
69580565001	259411016	SANCHEZ, JAVIER	9822	WHITEWATER RD	MORENO VALLEY	CA	92557-1854	SANCHEZ, JAVIER	9822 WHITEWATER RD	MORENO VALLEY, CA	92557-1854	254.02	25.4	50.3	329.7
89924243005	259413003	JIMENEZ, DOLORES (OWNR)	10005	WHITEWATER RD	MORENO VALLEY	CA	92557-1857	JIMENEZ, DOLORES	10005 WHITEWATER RD	MORENO VALLEY, CA	92557-1857	290.44	29.04	57.51	376.98
90463905002	259414003	HESCH, DONALD	9915	WATERFALL CIR	MORENO VALLEY	CA	92557-1845	HESCH, DONALD	9915 WATERFALL CIR	MORENO VALLEY, CA	92557-1845	253.92	25.39	50.28	329.58
31250435004	259414005	BUCHANAN, RODNEY	9895	WATERFALL CIR	MORENO VALLEY	CA	92557-1843	BUCHANAN, RODNEY	9895 WATERFALL CIR	MORENO VALLEY, CA	92557-1843	253.92	25.39	50.28	329.58
87561385007	259414006	CALHOUN, ANYELA	9885	WATERFALL CIR	MORENO VALLEY	CA	92557-1843	CALHOUN, ANYELA	9885 WATERFALL CIR	MORENO VALLEY, CA	92557-1843	62.46	6.25	12.37	81.06
67200455001	259414022	GERREN, JAMAL	9909	WHITEWATER RD	MORENO VALLEY	CA	92557-1856	GERREN, JAMAL	9909 WHITEWATER RD	MORENO VALLEY, CA	92557-1856	254.12	25.41	50.32	329.84
92047805002	259414032	ROMERO, CELESTE	9867	PEBBLE BROOK DR	MORENO VALLEY	CA	92557-1848	ROMERO, CELESTE	9867 PEBBLE BROOK DR	MORENO VALLEY, CA	92557-1848	253.92	25.39	50.28	329.58
31418155005	259421004	THOMAS, HAROLD AND DONNA	22530	COUNTRY CREST DR	MORENO VALLEY	CA	92557-1712	THOMAS, HAROLD AND DONNA	22530 COUNTRY CREST DR	MORENO VALLEY, CA	92557-1712	272.53	27.25	53.96	353.74
92140763003	259421005	BARNETT, LINDA (OWNR)	22520	COUNTRY CREST DR	MORENO VALLEY	CA	92557-1712	BARNETT, LINDA	22520 COUNTRY CREST DR	MORENO VALLEY, CA	92557-1712	561.01	56.1	111.08	728.18
58545145006	259422013	NEWBURN, KEVIN	22638	MORALIA DR	MORENO VALLEY	CA	92557-2675	NEWBURN, KEVIN	22638 MORALIA DR	MORENO VALLEY, CA	92557-2675	41.12	4.11	8.14	53.36
73551495001	259422015	OGUNDOWONE, GBENGA	22660	MORALIA DR	MORENO VALLEY	CA	92557-2675	OGUNDOWONE, GBENGA	22660 MORALIA DR	MORENO VALLEY, CA	92557-2675	254.12	25.41	50.32	329.84
31429485003	259423002	BARRERA, LOUIE AND MARY	22575	COUNTRY CREST DR	MORENO VALLEY	CA	92557-1721	BARRERA, LOUIE AND MARY	22575 COUNTRY CREST DR	MORENO VALLEY, CA	92557-1721	190.69	19.07	37.76	247.5
31243655002	259441003	QUON, RICHARD	22460	RIDGEWATER WAY	MORENO VALLEY	CA	92557-1716	QUON, RICHARD	22460 RIDGEWATER WAY	MORENO VALLEY, CA	92557-1716	190.69	19.07	37.76	247.5
93813325007	259442007	WILSON, JOHN	9721	SUNNYBROOK DR	MORENO VALLEY	CA	92557-1704	WILSON, JOHN	38289 PLACER CREEK ST	MURRIETA, CA	92562-9333	63.83	6.38	12.64	82.84
31407245000	259442014	FAGEL, VIOLET	22375	COUNTRY CREST DR	MORENO VALLEY	CA	92557-1709	SORIANO, VIOLET	22375 COUNTRY CREST DR	MORENO VALLEY, CA	92557-1709	174.02	17.4	34.46	225.86
31595495009	259443001	MUNSAYAC, BONFACIO (OWNR)	9690	SUNNYBROOK DR	MORENO VALLEY	CA	92557-1702	MUNSAYAC, BONFACIO	9690 SUNNYBROOK DR	MORENO VALLEY, CA	92557-1702	329.32	32.93	65.21	427.44
58437525006	259443002	VILLA, JOE	9702	SUNNYBROOK DR	MORENO VALLEY	CA	92557-1703	VILLA, JOE	9702 SUNNYBROOK DR	MORENO VALLEY, CA	92557-1703	329.6	32.96	65.26	427.82
97048645009	259443003	SANDOVAL, NICHOLAS	9714	SUNNYBROOK DR	MORENO VALLEY	CA	92557-1703	SANDOVAL, NICHOLAS	421 N ELENA AVE	REDONDO BEACH, CA	90277-2823	335.76	33.58	66.48	435.8
72990335006	259443009	HERNANDEZ, TONY	22404	COUNTRY CREST DR	MORENO VALLEY	CA	92557-1710	HERNANDEZ, TONY	22404 COUNTRY CREST DR	MORENO VALLEY, CA	92557-1710	329.32	32.93	65.21	427.44
31419935000	259443016	PRUDE, CARL AND NINA	9761	CROSS CREEK CIR	MORENO VALLEY	CA	92557-1722	PRUDE, CARL AND NINA	9761 CROSS CREEK CIR	MORENO VALLEY, CA	92557-1722	329.32	32.93	65.21	427.44
31220625007	259443019	WHITE, WILLIAM	9696	BIG CREEK CIR	MORENO VALLEY	CA	92557-1705	WHITE, WILLIAM	PO BOX 905	WINCHESTER, CA	92596-0905	254.01	25.4	50.29	329.7
95934635004	259443023	ESCAMILLA, LEANNE M (OWNR)	9736	BIG CREEK CIR	MORENO VALLEY	CA	92557-1707	ESCAMILLA, LEANNE M	9736 BIG CREEK CIR	MORENO VALLEY, CA	92557-1707	254.12	25.41	50.32	329.84
31208355008	259443025	JOHNSON, BETTY	9745	BIG CREEK CIR	MORENO VALLEY	CA	92557-1707	JOHNSON, BETTY	9745 BIG CREEK CIR	MORENO VALLEY, CA	92557-1707	254.02	25.4	50.3	329.7
92449365002	259443026	STRAWBERRY, GENEVA (RENT)	9706	BIG CREEK CIR	MORENO VALLEY	CA	92557-1707	STRAWBERRY, GENEVA	13221 ARVILA DR	VICTORVILLE, CA	92392-8305	190.59	19.06	37.74	247.38
31360425003	259443028	GAINES, MORRIS	9711	BIG CREEK CIR	MORENO VALLEY	CA	92557-1707	GAINES, MORRIS	9711 BIG CREEK CIR	MORENO VALLEY, CA	92557-1707	254.02	25.4	50.3	329.7
88644275003	259444004	MARTINEZ, MIGUEL AND LAURA (OW	22435	COUNTRY CREST DR	MORENO VALLEY	CA	92557-1711	MARTINEZ, MIGUEL	10146 BEACHCOMBER ST	MORENO VALLEY, CA	92557-2869	241.53	24.15	47.82	313.5
31629505004	259451002	DOMINGUEZ, LARRY AND BRIDGET	23187	MONTALVO RD	MORENO VALLEY	CA	92557-3513	DOMINGUEZ, LARRY AND BRIDGET	23187 MONTALVO RD	MORENO VALLEY, CA	92557-3513	329.32	32.93	65.21	427.44
31620415002	259451012	JONES, GLENN	23039	MONTALVO RD	MORENO VALLEY	CA	92557-3511	JONES, GLENN	23039 MONTALVO RD	MORENO VALLEY, CA	92557-3511	190.69	19.07	37.76	247.5
66434755004	259451024	FOURNIER, LESLIE	23021	COTATI CT	MORENO VALLEY	CA	92557-3501	FOURNIER, LESLIE	23021 COTATI CT	MORENO VALLEY, CA	92557-3501	254.12	25.41	50.32	329.84
62979735007	259470007	HARRIS, YVETTE	9813	TAMALPAIS PL	MORENO VALLEY	CA	92557-3516	HARRIS, YVETTE	9813 TAMALPAIS PL	MORENO VALLEY, CA	92557-3516	110.23	11.02	21.83	143.06
31652285002	259470015	GROOM, RHONDA	9796	TAMALPAIS PL	MORENO VALLEY	CA	92557-3516	GROOM, RON	9796 TAMALPAIS PL	MORENO VALLEY, CA	92557-3516	95.02	9.5	18.81	123.32
91169553007	259470024	STOREY, MERRELL (RENT)	9752	VIA MONTARA	MORENO VALLEY	CA	92557-3502	STOREY, MERRELL (RENT)	9752 VIA MONTARA	MORENO VALLEY, CA	92557-3502	267.58	26.76	52.98	347.3
31642145003	259470030	COFFEEN, DEBRA	9840	VIA MONTARA	MORENO VALLEY	CA	92557-3504	COFFEEN, DEBRA	9840 VIA MONTARA	MORENO VALLEY, CA	92557-3504	48.83	4.88	9.67	63.38
95932085003	259470041	SALUDARES, BENEDICTO (OWNR)	9772	CASMALIA CT	MORENO VALLEY	CA	92557-3515	SALUDARES, BENEDICTO	9772 CASMALIA CT	MORENO VALLEY, CA	92557-3515	254.12	25.41	50.32	329.84
31639935003	259470044	GAINES, LEROY	9814	CASMALIA CT	MORENO VALLEY	CA	92557-3515	GAINES, LEROY	9814 CASMALIA CT	MORENO VALLEY, CA	92557-3515	254.02	25.4	50.3	329.7
50493935001	259482006	BROOKS, SHIRLEY	9966	VIA DEL NORTE	MORENO VALLEY	CA	92557-3522	BROOKS, SHIRLEY	9966 VIA DEL NORTE	MORENO VALLEY, CA	92557-3522	254.02	25.4	50.3	329.7
58637005000	259490003	HELME, CHRIS	9950	SOFIA CT	MORENO VALLEY	CA	92557-3523	HELME, CHRIS	9950 SOFIA CT	MORENO VALLEY, CA	92557-3523	254.12	25.41	50.32	329.84
96505855004	259491015	RADHAWA, FUKHDEEP (OWNR)	23404	MONTALVO RD	MORENO VALLEY	CA	92557-3525	RADHAWA, FUKHDEEP	23404 MONTALVO RD	MORENO VALLEY, CA	92557-3525	136.47	13.65	27.02	177.12
59947975008	259491019	GARCIA, RUDY	23449	PRESIDIO HILLS DR	MORENO VALLEY	CA	92555-	GARCIA, RUDY	23449 PRESIDIO HILLS DR	MORENO VALLEY, CA	92557-3539	254.12	25.41	50.32	329.84
60098495008	259491026	EDWARDS, CANDY	23547	PRESIDIO HILLS DR	MORENO VALLEY	CA	92557-3536	EDWARDS, CANDY	23547 PRESIDIO HILLS DR	MORENO VALLEY, CA	92557-3536	254.12	25.41	50.32	329.84
75659885008	259491027	GALL, RONALD	23561	PRESIDIO HILLS DR	MORENO VALLEY	CA	92553-	GALL, RONALD	23561 PRESIDIO HILLS DR	MORENO VALLEY, CA	92557-3536	254.02	25.4	50.3	329.7
101923993003	259491042	HERNANDEZ, MANUEL (OWNR)	23532	DESCANSO DR	MORENO VALLEY	CA	92557-3544	HERNANDEZ, MANUEL (OWNR)	23532 DESCANSO DR	MORENO VALLEY, CA	92557-3544	63.63	6.36	12.6	82.58
65034775009	259491045	WILLIAMS, TAMIKO	23574	DESCANSO DR	MORENO VALLEY	CA	92557-3544	WILLIAMS, TAMIKO	23574 DESCANSO DR	MORENO VALLEY, CA	92557-3544	254.12	25.41	50.32	329.84
75660155009	259492006	ROBEA, SHIRLEY	9893	PASEO CAYUCO	MORENO VALLEY	CA	92557-3537	ROBEA, SHIRLEY	9893 PASEO CAYUCO	MORENO VALLEY, CA	92557-3537	254.02	25.4	50.3	329.7

Rec No	ParcelNo	NAME	HOUSE#	STREET	CITY	STATE	ZIPCOD	OwnerName	MailAddress	MailCityState	MailZip	Principal	Penalty	Interest	Total TR
62946025005	259510007	JOHNSON, BRUCE	23610	DESCANSO DR	MORENO VALLEY	CA	92557-3547	JOHNSON, BRUCE	23610 DESCANSO DR	MORENO VALLEY, CA	92557-3547	254.12	25.41	50.32	329.84
98361965017	259510008	HARKINS, JESSICA (RENT)	23622	DESCANSO DR	MORENO VALLEY	CA	92557-3547	HARKINS, JESSICA (RENT)	23622 DESCANSO DR	MORENO VALLEY, CA	92557-3547	179.6	17.96	35.56	233.12
99975463008	259510013	HANNAH, MARIE (RENT)	23682	DESCANSO DR	MORENO VALLEY	CA	92557-3547	HANNAH, MARIE	23682 DESCANSO DR	MORENO VALLEY, CA	92557-3547	153.88	15.39	30.47	199.72
66374035004	259520011	RODRIGUEZ, LIDA	23409	LAWLESS RD	MORENO VALLEY	CA	92557-3527	RODRIGUEZ, LIDA	23409 LAWLESS RD	MORENO VALLEY, CA	92557-3527	329.6	32.96	65.26	427.82
65907675007	259520018	WALKER, WINFRED	23494	VIA SOLANA	MORENO VALLEY	CA	92557-3554	WALKER, WINFRED	28610 STRAUSS LN	MORENO VALLEY, CA	92555-6742	254.12	25.41	50.32	329.84
65550575006	259521011	NELSON, LEE	23437	VIA SOLANA	MORENO VALLEY	CA	92557-3553	NELSON, LEE	23437 VIA SOLANA	MORENO VALLEY, CA	92557-3553	63.63	6.36	12.6	82.58
86351205002	260061002	FARHA, ALEES	23355	VIA MONTEGO	MORENO VALLEY	CA	92557-2724	FARHA, ALEES	23355 VIA MONTEGO	MORENO VALLEY, CA	92557-2724	329.32	32.93	65.21	427.44
31150635004	260061011	MADSEN, CHARLES	10417	VIA APOLINA	MORENO VALLEY	CA	92557-2728	MADSEN, CHARLES	2242 CAPER TREE DR	TUSTIN, CA	92780-7113	188.98	18.9	37.42	245.28
64502025004	260061016	MARCE, EVIE	10377	VIA APOLINA	MORENO VALLEY	CA	92557-2712	CAMARCE, EVIE	PO BOX 1253	MORENO VALLEY, CA	92556-1253	182.76	18.28	36.19	237.22
66735575002	260061019	CASTANEDA, MARIA	10353	VIA APOLINA	MORENO VALLEY	CA	92557-2712	CASTANEDA, MARIA	10353 VIA APOLINA	MORENO VALLEY, CA	92557-2712	254.12	25.41	50.32	329.84
83643975003	260061022	BAUTISTA, PATRICIA	10317	VIA APOLINA	MORENO VALLEY	CA	92557-2712	BAUTISTA, PATRICIA	10317 VIA APOLINA	MORENO VALLEY, CA	92557-2712	183.47	18.35	36.33	238.14
74672675006	260061025	HARTFIELD, TERRENCE	10293	VIA APOLINA	MORENO VALLEY	CA	92557-2703	HARTFIELD, TERRENCE	11739 BELLFLOWER BLVD	DOWNEY, CA	90241-5410	254.02	25.4	50.3	329.7
94836703007	260061026	MEJIA, JAVIER AND JESSICA (REN	10285	VIA APOLINA	MORENO VALLEY	CA	92557-2703	MEJIA, JAVIER AND JESSICA	10285 VIA APOLINA	MORENO VALLEY, CA	92557-2703	82.68	8.27	16.37	107.3
86551643005	260061029	HERNANDEZ, RAUL (RENT)	10261	VIA APOLINA	MORENO VALLEY	CA	92557-2703	HERNANDEZ, RAUL	10261 VIA APOLINA	MORENO VALLEY, CA	92557-2703	254.12	25.41	50.32	329.84
91037823000	260062003	WALKER, TIMEA (RENT)	10247	VIA PAVON	MORENO VALLEY	CA	92557-2707	WALKER, TIMEA (RENT)	10247 VIA PAVON	MORENO VALLEY, CA	92557-2707	190.79	19.08	37.78	247.64
31175185005	260062008	ZAPATA, MARIA	10297	VIA PAVON	MORENO VALLEY	CA	92557-2718	ZAPATA, MARIA	10297 VIA PAVON	MORENO VALLEY, CA	92557-2718	254.02	25.4	50.3	329.7
95253603005	260062013	VILLANUEVA, JUAN	10294	VIA PASTORAL	MORENO VALLEY	CA	92557-2713	VILLANUEVA, JUAN	10294 VIA PASTORAL	MORENO VALLEY, CA	92557-2713	63.63	6.36	12.6	82.58
71445795005	260063009	IÑIQUEZ, MARTIN	23347	VIA AMADOR	MORENO VALLEY	CA	92557-2719	IÑIQUEZ, MARTIN	23347 VIA AMADOR	MORENO VALLEY, CA	92557-2719	69.11	6.91	13.68	89.7
97155505001	260063020	BAILON, DANIEL (RENT)	10308	VIA APOLINA	MORENO VALLEY	CA	92557-2705	BAILON, DANIEL (RENT)	21064 BOX SPRINGS RD APT 120	MORENO VALLEY, CA	92557-8731	233.14	23.31	46.16	302.6
72713135004	260063021	LEA, DEVI (RENT)	10316	VIA APOLINA	MORENO VALLEY	CA	92557-2705	LEA, DEVI (RENT)	10316 VIA APOLINA	MORENO VALLEY, CA	92557-2705	87.42	8.74	17.31	113.46
96080505002	260063024	ROMERO, RAUL (RENT)	10360	VIA APOLINA	MORENO VALLEY	CA	92557-2711	ROMERO, RAUL	3993 HOWARD HUGHES PARKWAY	LAS VEGAS, NV	89169-0961	138.75	13.88	27.47	180.08
63846985004	260063036	BROWN, MARC AND MARY L	23380	VIA SAUSALITO	MORENO VALLEY	CA	92557-2720	BROWN, MARC AND MARY L	8230 MAGNOLIA AVE APT 301	RIVERSIDE, CA	92504-6407	63.63	6.36	12.6	82.58
96791885004	260063037	BRANCH, ROSANNA (OWNR)	23388	VIA SAUSALITO	MORENO VALLEY	CA	92557-2720	BRANCH, ROSANNA	23388 VIA SAUSALITO	MORENO VALLEY, CA	92557-2720	254.12	25.41	50.32	329.84
93682905004	260063046	TORRES, TANYA (OWNR)	23411	VIA MONTEGO	MORENO VALLEY	CA	92557-2731	TORRES, TANYA	16196 STARVIEW ST	MORENO VALLEY, CA	92551-7272	187.69	18.77	37.16	243.62
31533705006	260063050	KIRBY-WHITE, DIANE	23379	VIA MONTEGO	MORENO VALLEY	CA	92557-2716	KIRBY-WHITE, DIANE	23571 SUNNYMEAD RANCH PRKY #110-121	MORENO VALLEY, CA	92557-2867	254.02	25.4	50.3	329.7
94448655001	260064004	DAVIS, LUCY	23388	VIA MONTEGO	MORENO VALLEY	CA	92557-2715	DAVIS, LUCY	PO POX 8343	MORENO VALLEY, CA	92552	327.13	32.71	64.77	424.6
95815445005	260071004	JOSEPH, MAGDALENA (RENT)	23951	CREEKWOOD DR	MORENO VALLEY	CA	92557-2922	JOSEPH, MAGDALENA	24115 COTTONWOOD AVE #85	MORENO VALLEY, CA	92553-6274	32.35	3.24	6.41	41.98
96684605000	260072002	RIBER, TREMANIE (RENT)	23944	BRITTLEBUSH CIR	MORENO VALLEY	CA	92557-2933	RIBER, TREMANIE	23944 BRITTLEBUSH CIR	MORENO VALLEY, CA	92557-2933	30.39	3.04	6.02	39.44
51888355002	260073009	GIBSON, JAMES & JACKLYN	10322	DESERT STAR ST	MORENO VALLEY	CA	92557-2928	GIBSON, JAMES	10322 DESERT STAR ST	MORENO VALLEY, CA	92557-2928	167.44	16.74	33.15	217.32
53334795003	260073012	WILSON, ARTHUR	10352	DESERT STAR ST	MORENO VALLEY	CA	92557-2929	WILSON, ARTHUR	10352 DESERT STAR	MORENO VALLEY, CA	92557-2929	254.02	25.4	50.3	329.7
51485335002	260073014	POLANCO, SONIA	23948	CREEKWOOD DR	MORENO VALLEY	CA	92557-2921	POLANCO, SONIA	23948 CREEKWOOD DR	MORENO VALLEY, CA	92557-2921	37.36	3.74	7.4	48.48
31110435000	260074001	WELLS, JAMES	10242	LAKE SUMMIT DR	MORENO VALLEY	CA	92557-2900	WELLS, JAMES	10242 LAKE SUMMIT DR	MORENO VALLEY, CA	92557-2900	63.63	6.36	12.6	82.58
31464315006	260074006	IEZZI, MARTA	10302	LAKE SUMMIT DR	MORENO VALLEY	CA	92557-2908	IEZZI, MARTA	10302 LAKE SUMMIT DR	MORENO VALLEY, CA	92557-2908	179.99	18	35.64	233.62
31575615006	260081013	TOLBER, LINDA	10329	SHORE CREST TER	MORENO VALLEY	CA	92557-2938	TOLBER, LINDA	10329 SHORE CREST TER	MORENO VALLEY, CA	92557-2938	254.02	25.4	50.3	329.7
31401675002	260081015	LOWELL, PAM (OWNER)	10309	SHORE CREST TER	MORENO VALLEY	CA	92557-2938	LOWELL, PAM	PO BOX 567	MORENO VALLEY, CA	92556-0567	127.36	12.74	25.22	165.3
74673225009	260081023	GREENE, DARYL	23887	CREEKWOOD DR	MORENO VALLEY	CA	92557-2920	GREENE, DARYL	23887 CREEKWOOD DR	MORENO VALLEY, CA	92557-2920	63.63	6.36	12.6	82.58
31157725000	260082003	GOODWIN, EVELYN	23916	RIDGE POINT CT	MORENO VALLEY	CA	92557-2937	GOODWIN, EVELYN	23916 RIDGE POINTE	MORENO VALLEY, CA	92557-2937	254.02	25.4	50.3	329.7
98139035013	260082019	JORDAN, MICHAEL (RENT)	23887	RIDGE POINT CT	MORENO VALLEY	CA	92557-2936	JORDAN, MICHAEL	25614 VESPUCCI AVE	MORENO VALLEY, CA	92557-7631	212.52	21.25	42.08	275.84
97020725001	260082023	GRANADOS, NORMA	23919	RIDGE POINT CT	MORENO VALLEY	CA	92557-2936	GRANADOS, NORMA	23919 RIDGE POINT CT	MORENO VALLEY, CA	92557-2936	128.01	12.8	25.35	166.14
89702823003	260082028	BROWN, DAWN (RENT)	10319	DESERT STAR ST	MORENO VALLEY	CA	92557-2930	BROWN, DAWN	10319 DESERT STAR ST	MORENO VALLEY, CA	92557-2930	127.46	12.75	25.24	165.44
57857405001	260082032	SCHADE, RICHARD AND DOLORES	10359	DESERT STAR ST	MORENO VALLEY	CA	92557-2931	SCHADE, RICHARD AND DOLORES	10359 DESERT STAR ST	MORENO VALLEY, CA	92557-2931	90.69	9.07	17.96	117.7
59948105009	260082033	BRYSON, DONALD	10369	DESERT STAR ST	MORENO VALLEY	CA	92557-2931	BRYSON, DONALD	10369 DESERT STAR ST	MORENO VALLEY, CA	92557-2931	228.72	22.87	45.29	296.86
31584785002	260091008	GOULATTE, MIMIELLE	23758	CEDAR CREEK TER	MORENO VALLEY	CA	92557-2902	GOULATTE, MIMIELLE	23758 CEDAR CREEK TER	MORENO VALLEY, CA	92557-2902	254.02	25.4	50.3	329.7
96847505004	260091012	BETANCOURT, JOSE R (OWNR)	23726	CEDAR CREEK TER	MORENO VALLEY	CA	92557-2902	BETANCOURT, JOSE R	23726 CEDAR CREEK TER	MORENO VALLEY, CA	92557-2902	25.37	2.54	5.02	32.92
52238565005	260092002	NOVAL, VICTORINO	23714	WATERLEAF CIR	MORENO VALLEY	CA	92557-2912	NOVAL, VICTORINO	PO BOX 1239	SAN JUAN CAPO, CA	92693-1239	63.63	6.36	12.6	82.58
94393045008	260092005	WARE, LYDIA (RENT)	23738	WATERLEAF CIR	MORENO VALLEY	CA	92557-2912	WARE, LYDIA	23738 WATERLEAF CIR	MORENO VALLEY, CA	92557-2912	194.12	19.41	38.44	251.96
64097195009	260092009	JUAREZ, TAMMY	23778	WATERLEAF CIR	MORENO VALLEY	CA	92557-2914	JUAREZ, TAMMY	23880 BLUE BILL CT	MORENO VALLEY, CA	92557-2812	254.12	25.41	50.32	329.84
93589085003	260092011	FABROS, KRISTINE (OWNR)	23820	BLUE RIDGE PL	MORENO VALLEY	CA	92557-2923	FABROS, KRISTINE	23820 BLUE RIDGE PL	MORENO VALLEY, CA	92557-2923	254.12	25.41	50.32	329.84
31290495007	260092012	WILLIAMS, MARGARET	23828	BLUE RIDGE PL	MORENO VALLEY	CA	92557-2923	WILLIAMS, MARGARET	23828 BLUE RIDGE PL	MORENO VALLEY, CA	92557-2923	231.99	23.2	45.93	301.12
85609895009	260092018	BOISCLAIR, PIXIE	23863	BLUE RIDGE PL	MORENO VALLEY	CA	92557-2925	BOISCLAIR, PIXIE	23863 BLUE RIDGE PL	MORENO VALLEY, CA	92557-2925	254.02	25.4	50.3	329.7
65820405009	260092022	LUCERO, BETTY	23831	BLUE RIDGE PL	MORENO VALLEY	CA	92557-2923	LUCERO, BETTY	23831 BLUE RIDGE PL	MORENO VALLEY, CA	92557-2923	190.49	19.05	37.72	247.24
82712345000	260092023	LEMUS, BYRON	23823	BLUE RIDGE PL	MORENO VALLEY	CA	92557-2923	LEMUS, BYRON	23823 BLUE RIDGE PL	MORENO VALLEY, CA	92557-2923	174.02	17.4	34.46	225.86
31440785007	260101006	MERRILL, GERALD	23956	BLUE RIDGE PL	MORENO VALLEY	CA	92557-2941	MERRILL, GERALD	23956 BLUE RIDGE PL	MORENO VALLEY, CA	92557-2941	254.02	25.4	50.3	329.7
94154675001	260101013	WEST, CYNTHIA	24020	BLUE RIDGE PL	MORENO VALLEY	CA	92557-2943	WEST, CYNTHIA	24020 BLUE RIDGE PL	MORENO VALLEY, CA	92557-2943	254.12	25.41	50.32	329.84
70570685004	260101015	SPAAN, DANIEL AND MICHELLE	23950	CEDAR CREEK TER	MORENO VALLEY	CA	92557-2905	SPAAN, DANIEL AND MICHELLE	23950 CEDAR CREEK TER	MORENO VALLEY, CA	92557-2905	254.02	25.4	50.3	329.7
74673165001	260101026	EVANS, DONALD P	23854	CEDAR CREEK TER	MORENO VALLEY	CA	92557-2904	EVANS, DONALD P	23854 CEDAR CREEK TER	MORENO VALLEY, CA	92557-2904	254.02	25.4	50.3	329.7
72095015001	260103014	TABRON, DON	23927	BLUE RIDGE PL	MORENO VALLEY	CA	92557-2926	TABRON, DON	23927 BLUE RIDGE PL	MORENO VALLEY, CA	92557-2926	90.39	9.04	17.9	117.32
86598643006	260103019	BEVERLY, BRENDA (RENT)	23879	BLUE RIDGE PL	MORENO VALLEY	CA	92557-2925	BEVERLY, BRENDA	23879 BLUE RIDGE PL	MORENO VALLEY, CA	92557-2925	254.12	25.41	50.32	329.84
31167035004	260111002	WALLACE, SHARON AND THOMAS	10571	MENDOZA RD	MORENO VALLEY	CA	92557-3974	WALLACE, SHARON	10571 MENDOZA RD	MORENO VALLEY, CA	92557-3974	254.02	25.4	50.3	329.7
31648825007	260111007	HAWTHORNE, LES	10621	MENDOZA RD	MORENO VALLEY	CA	92557-3974	HAWTHORNE, LES	24935 SEAGATE DR	DANA POINT, CA	92629-1920	29.67	2.97	5.87	38.5
84060515006	260111033	PEXTON, KELLY	10610	VILLAGE RD	MORENO VALLEY	CA	92557-3959	PEXTON, KELLY	10610 VILLAGE RD	MORENO VALLEY, CA	92557-3959	154.02	15.4	30.5	199.9
31616335007	260111036	NAVIA, LORENZO AND SANCHEZ, MA	10580	VILLAGE RD	MORENO VALLEY	CA	92557-3959	NAVIA, LORENZO AND MARIA	10580 VILLAGE RD	MORENO VALLEY, CA	92557-3959	253.92	25.39	50.28	329.58
93917783009	260112003	FISHER, WAKIAA (RENT)	23579	TARARA DR	MORENO VALLEY	CA	92557-3956	FISHER, WAKIAA	23579 TARARA DR	MORENO VALLEY, CA	92557-3956	57.27	5.73	11.34	74.32
92854945002	260112006	LEE, KRYSTAL	23591	TARARA DR	MORENO VALLEY	CA	92557-3956	LEE, KRYSTAL	23591 TARARA DR	MORENO VALLEY, CA	92557-3956	254.02	25.4	50.3	329.7
71107555001	260112010	FUENTES, JEAN	10672	MENDOZA RD	MORENO VALLEY	CA	92557-3944	FUENTES, JEAN	10672 MENDOZA RD	MORENO VALLEY, CA	92557-3944	254.02	25.4	50.3	329.7
93175995000	260113001	CLARKSTON, JOSEPH (RENT)	23578	TARARA DR	MORENO VALLEY	CA	92557-3954	CLARKSTON, JOSEPH	23578 TARARA DR	MORENO VALLEY, CA	92557-3954	77.13	7.71	15.27	100.1
65909095005	260113010	BONILLA, JOSE	23625	TONADA LN	MORENO VALLEY	CA	92557-3966	BONILLA, JOSE	23625 TONADA LN	MORENO VALLEY, CA	92557-3966	254.12	25.41	50.32	329.84
31595635000	260114014	BOYD, SHARIA	10530	VILLAGE RD	MORENO VALLEY	CA	92557-3938	BOYD, SHARIA	10530 VILLAGE RD	MORENO VALLEY, CA	92557-3938	254.02	25.4	50.3	329.7
62578315005	260121005	QUEZADA, SARAH	10811	MENDOZA RD	MORENO VALLEY	CA	92557-3946	QUEZADA, SARAH	10811 MENDOZA RD	MORENO VALLEY, CA	92557-3946	329.6	32.96	65.26	427.82
31413135001	260121023	LUCKEY, CLARENCE *** SEE NOTES	10790	VILLAGE RD	MORENO VALLEY	CA	92557-3980	LUCKEY, CLARENCE	19943 GRIDLEY RD	CERRITOS, CA	90703-6722	209.54	20.95	41.49	271.98
31315165001	260122003	CAMPBELL, ARCHIE	10770	VILLAGE RD	MORENO VALLEY	CA	92557-3940	CAMPBELL, ARCHIE	10770 VILLAGE RD	MORENO VALLEY, CA	92557-3940	379.23	37.92	75.09	492.24
94514925004	260122004	HERNANDEZ, JOSE (RENT)	10760	VILLAGE RD	MORENO VALLEY	CA	92557-3940	HERNANDEZ, JOSE	10760 VILLAGE RD	MORENO VALLEY, CA	92557-3940	127.46	12.75	25.24	165.44
94558715005	260123002	JONES, CHARLES (OWNR)	23599	TARARA DR	MORENO VALLEY	CA	92557-3956	JONES, CHARLES	23599 TARARA DR	MORENO VALLEY, CA	92557-3956	254.02	25.4	50.3	329.7
31149155006	260123004	LACSON, HELEN	23607	TARARA DR	MORENO VALLEY	CA	92557-3956	LACSON, HELEN	23607 TARARA DR	MORENO VALLEY, CA	92557-3956	254.02	25.4	50.3	329.7
31509335004	260124007	EDGERSON, CARMELLA	23651	AIROSA PL	MORENO VALLEY	CA	92557-3964	EDGERSON, CARMELLA	23651 AIROSA PL	MORENO VALLEY, CA	92557-3964	254.12	25.41	50.32	329.84
31152405008	260124009	HOLLIER, GREGORY	10924	MENDOZA RD	MORENO VALLEY	CA	92557-3957	HOLLIER, GREGORY	PO BOX 8825	MORENO VALLEY, CA	92552-8825	254.32	25.43	50.36	330.1
31563655003	260124017	FAULKNER, BRENDA	23608	TARARA DR	MORENO VALLEY	CA	92557-3955	FAULKNER, BRENDA	15531 WOODRUFF AVE UNIT 3	BELLFLOWER, CA	90706-4080	416.61	41.66	82.49	540.74
90998865005	260124019	WILLIAMS, KIMBERLY	23600	TARARA DR	MORENO VALLEY	CA	92557-3955	WILLIAMS, KIMBERLY	23600 TARARA DR	MORENO VALLEY, CA	92557-3955	70.59	7.06	13.98	91.62
31276635007	260124021	WATSON, KENNETH	23609	AIROSA PL	MORENO VALLEY	CA	92557-3964	WATSON, KENNETH	23609 AIROSA PL	MORENO VALLEY, CA	92557-3964	254.12	25.41	50.32	329.84
31263425009	260125004	GARRETT, JAMES	23641	TONADA LN	MORENO VALLEY	CA	92557-3966	GARRETT, BONNIE	23641 TONADA LN	MORENO VALLEY, CA	92557-3966	136.37	13.64	27	177
99068893002	260125006	FARHA, LUVNA	23633	TONADA LN	MORENO VALLEY	CA	92557-3966	FARHA, LUVNA	23633 TONADA LN	MORENO VALLEY, CA	92557-3966	84.38	8.44	16.71	109.52
64506155007	260125008	HALLSTROM, DON	23634	AIROSA PL	MORENO VALLEY	CA	92557-3963	HALLSTROM, DON	23634 AIROSA PL	MORENO VALLEY, CA	92557-3963	254.12	25.41	50.32	329.84
81911925007	260126001	FINA, ANNA	10990	VILLAGE RD	MORENO VALLEY	CA	92557-3962	FINA, ANNA	10990 VILLAGE RD	MORENO VALLEY, CA	92557-3962	127.36	12.74	25.22	165.3
81973445008	260126007	GARCIA, LUIS	10930	VILLAGE RD	MORENO VALLEY	CA	92557-3962	GARCIA, LUIS	10930 VILLAGE RD	MORENO VALLEY, CA	92557-3962	254.02	25.4	50.3	329.7
84926435005	260126010	POLLAND, CHRISTINE	10911	MENDOZA RD	MORENO VALLEY	CA	92557-3958	POLLAND, CHRISTINE	23346 STONY CREEK WAY	MORENO VALLEY, CA	92557-3812	292.3	29.23	57.88	379.4
31168105007	260131004	SANDERS, SANDRA	23781	REDBARK DR	MORENO VALLEY	CA	92557-3984	SANDERS, SANDRA	23781 REDBARK DR	MORENO VALLEY, CA	92557-3984	329.32	32.93	65.21	427.44
31452285007	260132001	VEYNA, JOSE	23886	PINE FIELD DR	MORENO VALLEY	CA	92557-3916	VEYNA, JOSE	23886 PINE FIELD DR	MORENO VALLEY, CA	92557-3916	254.02	25.4	50.3	329.7
73248435007	260132002	FOX, MARYLIN	23860	PINE FIELD DR	MORENO VALLEY	CA	92557-3916	FOX, MARYLIN	126 N THISTLE RD	BREA, CA	92821-4727	254.02	25.4	50.3	329.7
93180453003	260133004	CASTRO, VINCENT (RENT)	10833	CEDAR TREE DR	MORENO VALLEY	CA	92557-3920	CASTRO, VINCENT	24657 FREEPORT DR	MORENO VALLEY, CA	92551-7417	183.71	18.37	36.37	238.44
97191905002	260134005	JOHNSON, RICHARD (RENT)	23801	HAZELWOOD DR	MORENO VALLEY	CA	92557-3933	JOHNSON, RICHARD	12622 MEMORIAL WAY APT 3144	MORENO VALLEY, CA	92553-7578	41.5	4.15	8.22	53.86
51254195001	260135014	DAY, TIMOTHY	10820	TEAKWOOD CIR	MORENO VALLEY	CA	92557-3932	DAY, TIMOTHY	10820 TEAKWOOD CIR	MORENO VALLEY, CA	92557-3932	254.02	25.4	50.3	329.7
31569755009	260136001	JACKSON, KELLEY	23889	PINE FIELD DR	MORENO VALLEY	CA	92557-3917	JACKSON, KELLEY	23889 PINE FIELD DR	MORENO VALLEY, CA	92557-3917	254.02	25.4	50.3	329.7
31587845003	260136004	COOK, BLANCHE	23837	PINE FIELD DR	MORENO VALLEY	CA	92557-3917	COOK, BLANCHE	23837 PINE FIELD DR	MORENO VALLEY, CA	92557-3917	254.02	25.4	50.3	329.7
31337245009	260141001	DE GROOT, RUDY	23821	REDBARK DR	MORENO VALLEY	CA	92557-3968	DE GROOT, RUDY	23821 REDBARK DR	MORENO VALLEY, CA	92557-3968	254.02	25.4	50.3	329.7
31324035001	260141006	LOPEZ, LUIS (RENT)	23871	REDBARK DR	MORENO VALLEY	CA	92557-3968	LOPEZ, LUIS	23871 REDBARK DR	MORENO VALLEY, CA	92557-3968	254.12	25.41	50.32	329.84
53922845005	260141008	ALVARADO, ENRIQUE	23891	REDBARK DR	MORENO VALLEY	CA	92557-3968	ALVARADO, ENRIQUE	23891 REDBARK DR	MORENO VALLEY, CA	92557-3968	329.32	32.93	65.21	427.44
31386105005	260141014	CRAIG, LINDA	23951	REDBARK DR	MORENO VALLEY	CA	92557-3969	CRAIG, LINDA	23951 REDBARK DR	MORENO VALLEY, CA	92557-3969	329.32	32.93	65.21	427.44
62822025008	260141022	STEVENS, BRENDA	23960	PINE FIELD DR	MORENO VALLEY	CA	92557-3900	STEVENS, BRENDA	23960 PINE FIELD DR	MORENO VALLEY, CA	92557-3900	254.12	25.41	50.32	329.84
31144875006	260141027	EDMONDS, MORTON AND ADRENA	23910	PINE FIELD DR	MORENO VALLEY	CA	92557-3900	EDMONDS, MORTON AND ADRENA	19069 VAN BUREN BLVD	RIVERSIDE, CA	92508-9171	329.32	32.93	65.21	427.44
95156885001	260142017	ARGOTE, DORA (RENT)	23939	HAZELWOOD DR	MORENO VALLEY	CA	92557-3937	ARGOTE, DORA	23939 HAZELWOOD DR	MORENO VALLEY, CA	92557-3937	190.79	19.08	37.78	247.64
91683985007	260142024	FLORES, GUADALUPE	23869	HAZELWOOD DR	MORENO VALLEY	CA	92557-3933	FLORES, GUADALUPE	23869 HAZELWOOD DR	MORENO VALLEY, CA	92557-3933	153.92	15.39	30.48	199.78

Rec No	ParcelNo	NAME	HOUSE#	STREET	CITY	STATE	ZIPCOD	OwnerName	MailAddress	MailCityState	MailZip	Principal	Penalty	Interest	Total TR
91115783002	260143003	WILLIAMS, SHAQUON (RENT)	23890	HAZELWOOD DR	MORENO VALLEY	CA	92557-3935	WILLIAMS, SHAQUON	PO BOX 8645	MORENO VALLEY, CA	92552-8645	114.57	11.46	22.68	148.7
31108365008	260144006	LEONARD, HERBERT	23939	PINE FIELD DR	MORENO VALLEY	CA	92557-3971	GAINES, ORVILLE	23939 PINE FIELD DR	MORENO VALLEY, CA	92557-3971	203.12	20.31	40.22	263.64
31337165005	260151009	ORTEGA, RAUL	10930	SHADY GLADE RD	MORENO VALLEY	CA	92557-3910	ORTEGA, RAUL	5602 ANNANDALE PL	CORONA, CA	92880-7263	237.65	23.77	47.05	308.46
90843873001	260151014	ZOMALT, GREG (RENT)	23699	BREEZY MEADOW CT	MORENO VALLEY	CA	92557-3909	ZOMALT, GREG	12416 CAPE CT	MORENO VALLEY, CA	92557-7503	84.31	8.43	16.69	109.42
88092465005	260151015	BARTLETT, KYLE	23687	BREEZY MEADOW CT	MORENO VALLEY	CA	92557-3909	BARTLETT, KYLE	23687 BREEZY MEADOW CT	MORENO VALLEY, CA	92557-3909	127.46	12.75	25.24	165.44
64372305003	260152005	ECHEVERRIA, GEYDI	23616	LAKE VALLEY DR	MORENO VALLEY	CA	92557-3950	ECHEVERRIA, GEYDI	23616 LAKE VALLEY DR	MORENO VALLEY, CA	92557-3950	254.12	25.41	50.32	329.84
97307035007	260153006	CHAMBERS, KELLY (RENT)	23720	REDBARK DR	MORENO VALLEY	CA	92557-3901	CHAMBERS, KELLY	9937 PASATIEMPO PL	MORENO VALLEY, CA	92557-3520	177.9	17.79	35.22	230.9
31272765008	260154002	CASTRO, ROBERT	23609	LAKE VALLEY DR	MORENO VALLEY	CA	92557-3953	CASTRO, ROBERT	23609 LAKE VALLEY DR	MORENO VALLEY, CA	92557-3953	329.04	32.9	65.15	427.08
31053905003	260154003	BARTON, HERBERT	23615	LAKE VALLEY DR	MORENO VALLEY	CA	92557-3953	BARTON, HERBERT	23615 LAKE VALLEY DR	MORENO VALLEY, CA	92557-3953	254.02	25.4	50.3	329.7
96197415003	260154011	NORRIS, REGINA (RENT)	10963	SHADY GLADE RD	MORENO VALLEY	CA	92557-3911	NORRIS, REGINA	10963 SHADY GLADE RD	MORENO VALLEY, CA	92557-3911	104.12	10.41	20.62	135.14
53669195008	260154012	MCDEVITT, MICHELLE	10973	SHADY GLADE RD	MORENO VALLEY	CA	92557-3911	MCDEVITT, MICHELLE	10973 SHADY GLADE RD	MORENO VALLEY, CA	92557-3911	254.02	25.4	50.3	329.7
97052935000	260154014	GREY, CHARLES (RENT)	10960	POPPY FIELD CIR	MORENO VALLEY	CA	92557-3912	GREY, CHARLES	10960 POPPY FIELD CIR	MORENO VALLEY, CA	92557-3912	254.12	25.41	50.32	329.84
94059945006	260154016	CANO, ERIK (OWNR)	10949	POPPY FIELD CIR	MORENO VALLEY	CA	92557-3912	CANO, ERIK	825 DOYLE AVE	REDLANDS, CA	92374-2530	254.12	25.41	50.32	329.84
92910545006	260154023	SHELTON, PERCY	10947	GRASS VALLEY CIR	MORENO VALLEY	CA	92557-3913	SHELTON, PERCY	10947 GRASS VALLEY CIR	MORENO VALLEY, CA	92557-3913	254.02	25.4	50.3	329.7
73441485007	260154024	HAWTHORNE, GARRET	10957	GRASS VALLEY CIR	MORENO VALLEY	CA	92557-3913	HAWTHORNE, GARRET	10957 GRASS VALLEY CIR	MORENO VALLEY, CA	92557-3913	254.02	25.4	50.3	329.7
81004165000	260161011	SINGH, ALLEN	10929	BREEZY MEADOW DR	MORENO VALLEY	CA	92557-3930	SINGH, ALLEN	10929 BREEZY MEADOW DR	MORENO VALLEY, CA	92557-3930	254.02	25.4	50.3	329.7
96070105007	260161017	SAULET, AZIZI (OWNR)	10857	BREEZY MEADOW DR	MORENO VALLEY	CA	92557-3985	SAULET, AZIZI	10857 BREEZY MEADOW DR	MORENO VALLEY, CA	92557-3985	37.5	3.75	7.43	48.66
31052295003	260161018	RAMIREZ, VICTOR	10845	BREEZY MEADOW DR	MORENO VALLEY	CA	92557-3985	RAMIREZ, VICTOR	10845 BREEZY MEADOW DR	MORENO VALLEY, CA	92557-3985	254.02	25.4	50.3	329.7
31483125006	260162002	SHERMAN, ROCHELLE	10785	VILLAGE RD	MORENO VALLEY	CA	92557-3943	SHERMAN, ROCHELLE	10785 VILLAGE RD	MORENO VALLEY, CA	92557-3943	555.22	55.52	109.93	720.66
60281915002	260162009	MANUS, TED	23580	LAKE VALLEY DR	MORENO VALLEY	CA	92557-3950	MANUS, TED	23580 LAKE VALLEY DR	MORENO VALLEY, CA	92557-3950	36.62	3.66	7.25	47.52
90832265002	260163005	MATHIS, MARY	10878	BREEZY MEADOW DR	MORENO VALLEY	CA	92557-3986	MATHIS, MARY	13728 OCHRE LN	VICTORVILLE, CA	92394-7516	253.92	25.39	50.28	329.58
96070225002	260163006	SAULET, CONSTANT (OWNR)	10890	BREEZY MEADOW DR	MORENO VALLEY	CA	92557-3986	SAULET, CONSTANT	10857 BREEZY MEADOW DR	MORENO VALLEY, CA	92557-3985	190.49	19.05	37.72	247.24
91713565000	260163012	LUGO, NORMA	10962	BREEZY MEADOW DR	MORENO VALLEY	CA	92557-3929	LUGO, NORMA	10962 BREEZY MEADOW DR	MORENO VALLEY, CA	92557-3929	40.59	4.06	8.04	52.68
31371025004	260163015	WILSON, LILLIE (RENT)	23584	BREEZY MEADOW CT	MORENO VALLEY	CA	92557-3927	WILSON, LILLIE	23584 BREEZY MEADOW CT	MORENO VALLEY, CA	92557-3927	329.32	32.93	65.21	427.44
64603365008	260163017	EVANS, SHEENA	23589	ROSEMEADOW CT	MORENO VALLEY	CA	92557-3931	EVANS, SHEENA	23589 ROSEMEADOW CT	MORENO VALLEY, CA	92557-3931	254.12	25.41	50.32	329.84
97025005001	260171017	BOYKIN, LUCKITA	10576	RIDGEFIELD TER	MORENO VALLEY	CA	92557-3803	BOYKIN, LUCKITA	10576 RIDGEFIELD TER	MORENO VALLEY, CA	92557-3803	127.46	12.75	25.24	165.44
31563605004	260171018	WOODAL, MICHELLE	23370	STONY CREEK WAY	MORENO VALLEY	CA	92557-3812	WOODAL, MICHELLE	23370 STONY CREEK WAY	MORENO VALLEY, CA	92557-3812	154.02	15.4	30.5	199.9
31476035009	260172001	BOBO, FELIX	10601	RIDGEFIELD TER	MORENO VALLEY	CA	92557-3804	BOBO, FELIX	10601 RIDGEFIELD TER	MORENO VALLEY, CA	92557-3804	254.02	25.4	50.3	329.7
74842645002	260173004	MORRIS, LISA	10701	VILLAGE RD	MORENO VALLEY	CA	92557-3961	MORRIS, LISA	10701 VILLAGE RD	MORENO VALLEY, CA	92557-3961	190.69	19.07	37.76	247.5
56453145005	260173005	AMAYA, STEVE	10709	VILLAGE RD	MORENO VALLEY	CA	92557-3961	AMAYA, STEVE	10709 VILLAGE RD	MORENO VALLEY, CA	92557-3961	254.02	25.4	50.3	329.7
66660285003	260173012	TEUTIMEZ, DORA	10759	VILLAGE RD	MORENO VALLEY	CA	92557-3942	TEUTIMEZ, DORA	10759 VILLAGE RD	MORENO VALLEY, CA	92557-3942	229.6	22.96	45.46	298.02
95489195001	260173013	PORTER, LATOSHA (OWNR)	10765	VILLAGE RD	MORENO VALLEY	CA	92557-3942	PORTER, LATOSHA	10765 VILLAGE RD	MORENO VALLEY, CA	92557-3942	81.53	8.15	16.14	105.82
69249375003	260173028	YARBROUGH, TYRONE	10700	RIDGEFIELD TER	MORENO VALLEY	CA	92557-3807	YARBROUGH, TYRONE	10700 RIDGEFIELD TER	MORENO VALLEY, CA	92557-3807	254.02	25.4	50.3	329.7
71310245007	260173029	WILLIAMS, ANITA	10690	RIDGEFIELD TER	MORENO VALLEY	CA	92557-3807	WILLIAMS, ANITA	27705 EAST TRAIL RIDGE WAY# 2031	MORENO VALLEY, CA	92555-3139	254.02	25.4	50.3	329.7
97047985009	260181001	REYES, FRANCISCO G AND PAZ E	23346	STONY CREEK WAY	MORENO VALLEY	CA	92557-3812	REYES, FRANCISCO G AND PAZ E	23330 STONY CREEK WAY	MORENO VALLEY, CA	92557-3812	420.76	42.08	83.31	546.14
94738235004	260181007	LINAREZ, SYLVIA (RENT)	23298	STONY CREEK WAY	MORENO VALLEY	CA	92557-3809	LINAREZ, SYLVIA	26636 SAFFRON CIR	MORENO VALLEY, CA	92555-3834	99.69	9.97	19.74	129.38
98636703007	260181009	NORWOOD, TRINA (OWNR)	23282	STONY CREEK WAY	MORENO VALLEY	CA	92557-3809	NORWOOD, TRINA	23282 STONY CREEK WAY	MORENO VALLEY, CA	92557-3809	152.12	15.21	30.12	197.44
93676035009	260181010	HUETA, VERONICA (RENT)	23274	STONY CREEK WAY	MORENO VALLEY	CA	92557-3809	HUETA, VERONICA	23274 STONY CREEK WAY	MORENO VALLEY, CA	92557-3809	174.12	17.41	34.48	226
72630135000	260182007	NOBLE, NATHAN	10670	MOHAVE CT	MORENO VALLEY	CA	92557-3813	NOBLE, NATHAN	10670 MOHAVE CT	MORENO VALLEY, CA	92557-3813	329.32	32.93	65.21	427.44
88754125002	260182009	VEGA, SERGIO	10650	MOHAVE CT	MORENO VALLEY	CA	92557-3813	VEGA, SERGIO	14716 S GIBSON AVE	E RNCHO DMNGZ, CA	90221-3124	254.12	25.41	50.32	329.84
31635905007	260182011	LEIGHTON, MALCOM	10651	MOHAVE CT	MORENO VALLEY	CA	92557-3813	LEIGHTON, MALCOM	10651 MOHAVE CT	MORENO VALLEY, CA	92557-3813	254.02	25.4	50.3	329.7
31171855003	260182015	MARINEZ, RICHARD (OWNR)	10689	MOHAVE CT	MORENO VALLEY	CA	92557-3813	MARINEZ, RICHARD	10689 MOHAVE CT	MORENO VALLEY, CA	92557-3813	254.02	25.4	50.3	329.7
57247165005	260182017	WEBSTER, DERRICK	10700	BREEZY MEADOW DR	MORENO VALLEY	CA	92557-3820	WEBSTER, DERRICK	10700 BREEZY MEADOW DR	MORENO VALLEY, CA	92557-3820	254.02	25.4	50.3	329.7
91360943001	260191008	COLLINS, WONDELL	22972	SPRINGDALE DR	MORENO VALLEY	CA	92557-2604	COLLINS, WONDELL	389 MESA VERDE PARK	BEAUMONT, CA	92223-3401	219.23	21.92	43.41	284.56
31204245001	260191010	DIEGO, CONSUELO	22942	SPRINGDALE DR	MORENO VALLEY	CA	92557-2604	DIEGO, CONSUELO	22942 SPRINGDALE DR	MORENO VALLEY, CA	92557-2604	329.32	32.93	65.21	427.44
65282735003	260191015	TEMPLE, LORNA (RENT)	22892	SPRINGDALE DR	MORENO VALLEY	CA	92557-2677	TEMPLE, LORNA	22892 SPRINGDALE DR	MORENO VALLEY, CA	92557-2677	190.49	19.05	37.72	247.24
31052525005	260191018	AMINO, TED	10363	CREST BROOK DR	MORENO VALLEY	CA	92557-2611	AMINO, TED	10363 CREST BROOK DR	MORENO VALLEY, CA	92557-2611	200	20	39.6	259.6
90831725008	260191027	HERRICK, MARY AND STEVEN	10338	CREST BROOK DR	MORENO VALLEY	CA	92557-2609	HERRICK, MARY	10338 CREST BROOK DR	MORENO VALLEY, CA	92557-2609	303.81	30.38	60.15	394.34
31263145008	260191028	SLAJER, ANDREW	22871	SPRINGDALE DR	MORENO VALLEY	CA	92557-2681	SLAJER, ANDREW	22871 SPRINGDALE DR	MORENO VALLEY, CA	92557-2681	253.92	25.39	50.28	329.58
93094285002	260193004	CARMONA, RENE (RENT)	10426	STREAMWOOD CIR	MORENO VALLEY	CA	92557-2606	CARMONA, RENE	10426 STREAMWOOD CIR	MORENO VALLEY, CA	92557-2606	96.02	9.6	19.01	124.62
31051095007	260193012	CARRERA, JOE F	22949	MOUNTAIN VIEW RD	MORENO VALLEY	CA	92557-2608	CARRERA, JOE F	PO BOX 9902	MORENO VALLEY, CA	92552-1902	348.16	34.82	68.94	451.9
73085055002	260202001	HAYNES, NATALIE	10432	BROOKMEAD DR	MORENO VALLEY	CA	92557-2683	HAINES, NATALIE	10432 BROOKMEAD DR	MORENO VALLEY, CA	92557-2683	254.02	25.4	50.3	329.7
31456265002	260202004	ORNELAS, LORI	10408	BROOKMEAD DR	MORENO VALLEY	CA	92557-2683	ORNELAS, LORI	10408 BROOKMEAD DR	MORENO VALLEY, CA	92557-2683	254.02	25.4	50.3	329.7
31621495003	260202007	JONES, FRED	10384	BROOKMEAD DR	MORENO VALLEY	CA	92557-2613	JONES, FRED	10384 BROOKMEAD DR	MORENO VALLEY, CA	92557-2613	317.65	31.77	62.89	412.3
96402815003	260204002	MATRIN, JAMEL (RENT)	22503	COBBLE CREEK DR	MORENO VALLEY	CA	92557-2617	MATRIN, JAMEL	23410 HEMLOCK AVE APT 102	MORENO VALLEY, CA	92557-8855	134.92	13.49	26.71	175.12
93809355008	260204005	PINO, MARIA (OWNR)	22539	COBBLE CREEK DR	MORENO VALLEY	CA	92557-2617	PINO, MARIA	6141 ORANGE AVE APT 31	CYPRESS, CA	90630-3368	254.12	25.41	50.32	329.84
96796995000	260204006	CHERRY, TONY	22551	COBBLE CREEK DR	MORENO VALLEY	CA	92557-2617	CHERRY, TONY	25660 VISTA FAMOSO DR	MORENO VALLEY, CA	92551-7091	420.76	42.08	83.31	546.14
93961745006	260204015	FARAH, YOUSSEF (OWNR)	22560	COUNTRY GATE RD	MORENO VALLEY	CA	92557-2661	FARAH, YOUSSEF	22560 COUNTRY GATE RD	MORENO VALLEY, CA	92557-2661	254.12	25.41	50.32	329.84
31409595002	260204017	JOHNSON, RENE	22540	COUNTRY GATE RD	MORENO VALLEY	CA	92557-2661	JOHNSON, RENE	22540 COUNTRY GATE RD	MORENO VALLEY, CA	92557-2661	254.02	25.4	50.3	329.7
73555855006	260204020	MALONE, YAZHID	22510	COUNTRY GATE RD	MORENO VALLEY	CA	92557-2661	CAMPOS, YAZHID	321 SAN FRANCISCO	POMONA, CA	91767-4731	105.84	10.58	20.96	137.38
93111165009	260205001	HAWKINS, DERWIN	22491	COUNTRY GATE RD	MORENO VALLEY	CA	92557-2662	HAWKINS, DERWIN	22491 COUNTRY GATE RD	MORENO VALLEY, CA	92557-2662	254.12	25.41	50.32	329.84
87574405006	260205016	GEORGE, JOHN	10479	BROOKMEAD DR	MORENO VALLEY	CA	92557-2615	GEORGE, JOHN	10479 BROOKMEAD DR	MORENO VALLEY, CA	92557-2615	329.6	32.96	65.26	427.82
69497835002	260205017	CASTELAN, ANTHONY	10487	BROOKMEAD DR	MORENO VALLEY	CA	92557-2615	CASTELAN, ANTHONY	10487 BROOKMEAD DR	MORENO VALLEY, CA	92557-2615	254.02	25.4	50.3	329.7
66545285006	260211006	SAMANO, NANCY (OWNR)	10639	WILLOW CREEK RD	MORENO VALLEY	CA	92557-2953	SAMANO, NANCY	10639 WILLOW CREEK RD	MORENO VALLEY, CA	92557-2953	126.96	12.7	25.14	164.78
94420965005	260211009	CHAVEZ, LATISHA (RENT)	10609	WILLOW CREEK RD	MORENO VALLEY	CA	92557-2953	CHAVEZ, LATISHA	10609 WILLOW CREEK RD	MORENO VALLEY, CA	92557-2953	204.12	20.41	40.42	264.94
55158255007	260211010	MCINTURF, RON	10599	WILLOW CREEK RD	MORENO VALLEY	CA	92557-2953	MCINTURF, RON	10599 WILLOW CREEK RD	MORENO VALLEY, CA	92557-2953	254.02	25.4	50.3	329.7
31591815001	260211026	MACIAS, ELIZABETH	23870	BOUQUET CANYON PL	MORENO VALLEY	CA	92557-2956	MACIAS, ELIZABETH	23870 BOUQUET CANYON PL	MORENO VALLEY, CA	92557-2956	254.02	25.4	50.3	329.7
84504535009	260211031	MARTINEZ, JOSE	23865	BOUQUET CANYON PL	MORENO VALLEY	CA	92557-2956	MARTINEZ, JOSE	23865 BOUQUET CANYON PL	MORENO VALLEY, CA	92557-2956	254.02	25.4	50.3	329.7
56773245005	260211039	BALDERRAMA, RAMENA	23815	BOUQUET CANYON PL	MORENO VALLEY	CA	92557-2955	BALDERRAMA, RAMENA	23815 BOUQUET CANYON PL	MORENO VALLEY, CA	92557-2955	284.09	28.41	56.25	368.74
91556055000	260211040	QUNTA, TERESA AND ANDY	23807	BOUQUET CANYON PL	MORENO VALLEY	CA	92557-2955	QUNTA, TERESA AND ANDY	23807 BOUQUET CANYON PL	MORENO VALLEY, CA	92557-2955	329.04	32.9	65.15	427.08
31578755000	260211042	WILSON, ROSE	23791	BOUQUET CANYON PL	MORENO VALLEY	CA	92557-2952	WILSON, ROSE	23791 BOUQUET CANYON PL	MORENO VALLEY, CA	92557-2952	254.02	25.4	50.3	329.7
87586485003	260211043	MILLER, SHEILA	23785	BOUQUET CANYON PL	MORENO VALLEY	CA	92557-2952	MILLER, SHEILA	23785 BOUQUET CANYON PL	MORENO VALLEY, CA	92557-2952	329.6	32.96	65.26	427.82
31491035008	260211045	KENNEYBREW, KIMBERLY	23771	BOUQUET CANYON PL	MORENO VALLEY	CA	92557-2952	KENNEYBREW, KIMBERLY	23771 BOUQUET CANYON PL	MORENO VALLEY, CA	92557-2952	91.12	9.11	18.04	118.26
97108865004	260212006	VANNOY, DWAYNE (OWNR)	23723	BOUQUET CANYON PL	MORENO VALLEY	CA	92557-2969	VANNOY, DWAYNE	23723 BOUQUET CANYON PL	MORENO VALLEY, CA	92557-2969	190.79	19.08	37.78	247.64
98581153000	260212010	MOORE, RHONDA (RENT)	23699	BOUQUET CANYON PL	MORENO VALLEY	CA	92557-2949	MOORE, RHONDA	7900 LIMONITE AVE G - 154	RIVERSIDE, CA	92509-2949	85.69	8.57	16.97	111.22
31439295002	260212016	WASHINGTON, VERONICA D	23710	BOUQUET CANYON PL	MORENO VALLEY	CA	92557-2970	WASHINGTON, VERONICA D	23710 BOUQUET CANYON PL	MORENO VALLEY, CA	92557-2970	254.02	25.4	50.3	329.7
97701835003	260212022	PAGE, CYNTHIA (RENT)	23758	BOUQUET CANYON PL	MORENO VALLEY	CA	92557-2950	PAGE, CYNTHIA	23758 BOUQUET CANYON PL	MORENO VALLEY, CA	92557-2950	254.12	25.41	50.32	329.84
96231735003	260212024	MENDEZ, CESAR (RENT)	23774	BOUQUET CANYON PL	MORENO VALLEY	CA	92557-2950	MENDEZ, CESAR	23774 BOUQUET CANYON PL	MORENO VALLEY, CA	92557-2950	189.12	18.91	37.45	245.46
92581145009	260212033	WAYSZ, JENNIFER	23776	TIMBER BLUFF CT	MORENO VALLEY	CA	92557-2940	WAYSZ, JENNIFER	23776 TIMBER BLUFF CT	MORENO VALLEY, CA	92557-2940	190.69	19.07	37.76	247.5
90394603002	260212043	XIAO, SIZHANG	23868	LONE PINE DR	MORENO VALLEY	CA	92557-2947	XIAO, SIZHANG	23868 LONE PINE DR	MORENO VALLEY, CA	92557-2947	157.45	15.75	31.18	204.36
97394805003	260221001	CAMACHO, BERNARDO (RENT)	23878	LONE PINE DR	MORENO VALLEY	CA	92557-2960	CAMACHO, BERNARDO	23878 LONE PINE DR	MORENO VALLEY, CA	92557-2960	190.12	19.01	37.64	246.76
71710595004	260221010	ARCEA, NORMA	23968	LONE PINE DR	MORENO VALLEY	CA	92557-2964	ARCEA, NORMA	23968 LONE PINE DR	MORENO VALLEY, CA	92557-2964	63.63	6.36	12.6	82.58
31240185007	260221014	SIMMS, WILLETTA	24010	LONE PINE DR	MORENO VALLEY	CA	92557-2964	SIMMS, WILLETTA	24010 LONE PINE DR	MORENO VALLEY, CA	92557-2964	113.92	11.39	22.56	147.86
31551705008	260221017	LOGAN, ANTHONY	23991	LONE PINE DR	MORENO VALLEY	CA	92557-2964	LOGAN, ANTHONY	23991 LONE PINE DR	MORENO VALLEY, CA	92557-2964	329.32	32.93	65.21	427.44
75914545009	260221018	ROCIO, CHARLES AND CHERYL	23981	LONE PINE DR	MORENO VALLEY	CA	92557-2964	ROCIO, CHARLES AND CHERYL	23981 LONE PINE DR	MORENO VALLEY, CA	92557-2964	254.02	25.4	50.3	329.7
31265305009	260221021	RUBENSTEIN, ROCHELLE	23945	LONE PINE DR	MORENO VALLEY	CA	92557-2963	RUBENSTEIN, ROCHELLE	23945 LONE PINE DR	MORENO VALLEY, CA	92557-2963	254.12	25.41	50.32	329.84
93796145002	260221022	MCMILLAN, VALERIE (RENT)	23915	LONE PINE DR	MORENO VALLEY	CA	92557-2961	MCMILLAN, VALERIE	23915 LONE PINE DR	MORENO VALLEY, CA	92557-2961	254.12	25.41	50.32	329.84
64947965003	260221032	DIAZ, CLARETTA	10660	PEPPER RIDGE LN	MORENO VALLEY	CA	92557-2957	DIAZ, CLARETTA	11619 CIMARRON AVE	HAWTHORNE, CA	90250-1917	254.12	25.41	50.32	329.84
92516555008	260221033	GUZMAN, CLAUDIA	10659	SILVER LEAF CIR	MORENO VALLEY	CA	92557-2967	GUZMAN, CLAUDIA	10659 SILVER LEAF CIR	MORENO VALLEY, CA	92557-2967	191.35	19.14	37.89	248.36
31389345009	260221046	ASHFORD, DONNIE L (OWNR)	10600	SILVER LEAF CIR	MORENO VALLEY	CA	92557-2965	ASHFORD, DONNIE L	10600 SILVER LEAF CIR	MORENO VALLEY, CA	92557-2965	190.69	19.07	37.76	247.5
57158035002	260221055	BELL, LATOYA	23959	PINE SMOKE PL	MORENO VALLEY	CA	92557-2959	BELL, LATOYA	23959 PINE SMOKE PL	MORENO VALLEY, CA	92557-2959	254.02	25.4	50.3	329.7
91560833009	260221056	TOVAR, ANICA (RENT)	23951	PINE SMOKE PL	MORENO VALLEY	CA	92557-2959	TOVAR, ANICA	2804 VINE ST	RIALTO, CA	92376-5322	127.42	12.74	25.23	165.38
86946785007	260221062	LAMBERT, ERIC	23893	PINE SMOKE PL	MORENO VALLEY	CA	92557-2959	LAMBERT, ERIC	23893 PINE SMOKE PL	MORENO VALLEY, CA	92557-2959	55.28	5.53	10.95	71.74
31497925008	260222001	AMADOR, DAVID	10666	WILLOW CREEK RD	MORENO VALLEY	CA	92557-2906	AMADOR, DAVID	10666 WILLOW CREEK RD	MORENO VALLEY, CA	92557-2906	329.32	32.93	65.21	427.44
57452545002	260222006	CHAPMAN, KATHY	10616	WILLOW CREEK RD	MORENO VALLEY	CA	92557-2906	CHAPMAN, KATHY	10616 WILLOW CREEK RD	MORENO VALLEY, CA	92557-2906	190.69	19.07	37.76	247.5
97055995000	260222007	KEMP, DAMON (OWNER)	10608	WILLOW CREEK RD	MORENO VALLEY	CA	92557-2906	KEMP, DAMON	10608 WILLOW CREEK RD	MORENO VALLEY, CA	92557-2906	254.02	25.4	50.3	329.7
96620405006	260222008	GANT, LATONYA (OWNR)	10600	WILLOW CREEK RD	MORENO VALLEY	CA	92557-2906	GANT, LATONYA	10600 WILLOW CREEK RD	MORENO VALLEY, CA	92557-2906	254.12	25.41	50.32	329.84
91718455002	260222017	DOWD, FRED	10613	PEPPER RIDGE LN	MORENO VALLEY	CA	92557-2958	DOWD, FRED	10613 PEPPER RIDGE LN	MORENO VALLEY, CA	92557-2958	219.66	21.97	43.49	285.1
53244175004	260231003	MCCUNE, CAROL AND STEVE	23385	EVENING SNOW	MORENO VALLEY	CA	92557-2807	MCCUNE, CAROL	23385 EVENING SNOW	MORENO VALLEY, CA	92557-2807	96.97	9.7	19.2	125.86
94083535002	260231009	MORELAND, LAJUIER (RENT)	10075	ARROW LEAF	MORENO VALLEY	CA	92557-2804	MORELAND, LAJUIER	10075 ARROW LEAF	MORENO VALLEY, CA	92557-2804	158.33	15.83	31.35	205.5
31385985002	260231011	RICE, JAMIE	10055	ARROW LEAF	MORENO VALLEY	CA	92557-2800	RICE, JAMIE	10055 ARROW LEAF	MORENO VALLEY, CA	92557-2800	211.46	21.15	41.87	274.46

Rec No	ParcelNo	NAME	HOUSE#	STREET	CITY	STATE	ZIPCOD	OwnerName	MailAddress	MailCityState	MailZip	Principal	Penalty	Interest	Total TR
31555825004	260231014	TOWNSEND, TERESA	10025	ARROW LEAF	MORENO VALLEY	CA	92557-2800	TOWNSEND, TERESA	10025 ARROW LEAF	MORENO VALLEY, CA	92557-2800	254.02	25.4	50.3	329.7
31518175008	260231017	DELGADO, CATIUSCA	10030	ARROW LEAF	MORENO VALLEY	CA	92557-2800	DELGADO, CATIUSCA	23198 RANGER ST	MORENO VALLEY, CA	92557-4805	253.92	25.39	50.28	329.58
52079315006	260231022	ANDERSON, ROBERT (OWNR)	23375	PRESCOTT	MORENO VALLEY	CA	92557-2805	ANDERSON, ROBERT	23375 PRESCOTT	MORENO VALLEY, CA	92557-2805	254.02	25.4	50.3	329.7
97031425001	260231036	ISAAC, TONA	10044	SAND CREST	MORENO VALLEY	CA	92557-2818	ISAAC, TONA	PO BOX 7225	MORENO VALLEY, CA	92552-7225	232.98	23.3	46.13	302.4
62592585009	260232002	LEPORE, RICHARD (RENT)	23425	EVENING SNOW	MORENO VALLEY	CA	92557-2808	LEPORE, RICHARD	23425 EVENING SNOW	MORENO VALLEY, CA	92557-2808	254.12	25.41	50.32	329.84
31219835005	260241020	KELLAR, MICHAEL	10000	ROCK HILL	MORENO VALLEY	CA	92557-2826	KELLAR, MICHAEL	10000 ROCK HILL	MORENO VALLEY, CA	92557-2826	254.02	25.4	50.3	329.7
31219485008	260241022	RANDHAWA, NASIB	10044	ROCK HILL	MORENO VALLEY	CA	92557-2826	RANDHAWA, NASIB	10044 ROCK HILL	MORENO VALLEY, CA	92557-2826	254.02	25.4	50.3	329.7
75315885007	260241045	MORRIS, CLARICE	23545	EVENING SNOW	MORENO VALLEY	CA	92557-2810	MORRIS, CLARICE	23545 EVENING SNOW	MORENO VALLEY, CA	92557-2810	254.02	25.4	50.3	329.7
80793895006	260251002	MARTINEZ, LOMBARDO (OWNR)	22538	COBBLE CREEK DR	MORENO VALLEY	CA	92557-2619	MARTINEZ, LOMBARDO	22538 COBBLE CREEK DR	MORENO VALLEY, CA	92557-2619	180.72	18.07	35.78	234.56
62182445009	260251006	CALIMESE, SHERRI	10364	RIVER RUN CIR	MORENO VALLEY	CA	92557-2622	CALIMESE, SHERRI	10364 RIVER RUN CIR	MORENO VALLEY, CA	92557-2622	254.12	25.41	50.32	329.84
31309455003	260251011	BROWN, SHEILAH	10361	RIVER RUN CIR	MORENO VALLEY	CA	92557-2622	BROWN, SHEILAH	10361 RIVER RUN CIR	MORENO VALLEY, CA	92557-2622	254.12	25.41	50.32	329.84
31128965000	260251012	STEIN, GREG AND AMY	10367	RIVER RUN CIR	MORENO VALLEY	CA	92557-2622	STEIN, GREG AND AMY	10367 RIVER RUN CIR	MORENO VALLEY, CA	92557-2622	254.02	25.4	50.3	329.7
31525975005	260251013	COOPER, FRANK	22502	COBBLE CREEK DR	MORENO VALLEY	CA	92557-2684	COOPER, FRANK	22502 COBBLE CREEK DR	MORENO VALLEY, CA	92557-2684	254.12	25.41	50.32	329.84
96636145007	260251015	SCOTT, JAIMIE (RENT)	22478	COBBLE CREEK DR	MORENO VALLEY	CA	92557-2618	SCOTT, JAIMIE	22478 COBBLE CREEK DR	MORENO VALLEY, CA	92557-2618	104.53	10.45	20.7	135.66
93820405005	260251019	OBASEKI, OGIE (OWNR)	10426	MEADOW CREEK DR	MORENO VALLEY	CA	92557-2694	OBASEKI, OGIE	10426 MEADOW CREEK DR	MORENO VALLEY, CA	92557-2694	254.12	25.41	50.32	329.84
31354965002	260251022	DAVISON, KEVIN	10402	MEADOW CREEK DR	MORENO VALLEY	CA	92557-2694	DAVISON, KEVIN	10402 MEADOW CREEK DR	MORENO VALLEY, CA	92557-2694	254.02	25.4	50.3	329.7
31461465000	260252004	SALOMON, DEBBIE	10344	BROOKMEAD DR	MORENO VALLEY	CA	92557-2613	SALOMON, DEBBIE	10344 BROOKMEAD DR	MORENO VALLEY, CA	92557-2613	329.32	32.93	65.21	427.44
95700503006	260252008	ROYAL, DAVID (OWNR)	10312	BROOKMEAD DR	MORENO VALLEY	CA	92557-2613	ROYAL, DAVID	2535 N ORANGEWOOD AVE	RIALTO, CA	92377	195.22	19.52	38.65	253.38
31162175005	260253004	THOMAS, BERTRAM	10357	MEADOW CREEK DR	MORENO VALLEY	CA	92557-2624	THOMAS, BERTRAM	10357 MEADOW CREEK DR	MORENO VALLEY, CA	92557-2624	254.02	25.4	50.3	329.7
71723755003	260253008	MERRITT, CHARLIE	10389	MEADOW CREEK DR	MORENO VALLEY	CA	92557-2624	MERRITT, CHARLIE	10389 MEADOW CREEK DR	MORENO VALLEY, CA	92557-2624	270.14	27.01	53.49	350.64
73446335008	260253010	ALNABER, SALIM (OWNR)	10405	MEADOW CREEK DR	MORENO VALLEY	CA	92557-2695	ALNABER, SALIM	10405 MEADOW CREEK DR	MORENO VALLEY, CA	92557-2695	254.02	25.4	50.3	329.7
90982143001	260253012	SALAZAR, OLIVER (OWNR)	10421	MEADOW CREEK DR	MORENO VALLEY	CA	92557-2695	SALAZAR, OLIVER	10421 MEADOW CREEK DR	MORENO VALLEY, CA	92557-2695	287.28	28.73	56.88	372.88
83355675007	260261009	BRIDGES, PATRICK AND SHANDRA	22728	MESA SPRINGS WAY	MORENO VALLEY	CA	92557-2627	BRIDGES, PATRICK AND SHANDRA	9825 SHADOW MOUNTAIN DR	MORENO VALLEY, CA	92557-3531	254.02	25.4	50.3	329.7
92517735009	260262003	BLACK, CARLOS	22690	SPRINGMIST DR	MORENO VALLEY	CA	92557-2698	BLACK, CARLOS	22690 SPRINGMIST DR	MORENO VALLEY, CA	92557-2698	253.92	25.39	50.28	329.58
91635413007	260262016	RODRIQUEZ, EDWARDO (RENT)	22739	MESA SPRINGS WAY	MORENO VALLEY	CA	92557-2628	RODRIQUEZ, EDWARDO	11946 ASLAN CT	MORENO VALLEY, CA	92557-6116	90.4	9.04	17.9	117.32
94524875003	260262017	PAIZ, LESLIE (RENT)	22731	MESA SPRINGS WAY	MORENO VALLEY	CA	92557-2628	PAIZ, LESLIE	25624 SHALU AVE	MORENO VALLEY, CA	92557-6611	56.45	5.65	11.18	73.26
93041645008	260262018	CARTER, JENNIFER	22721	MESA SPRINGS WAY	MORENO VALLEY	CA	92557-2628	CARTER, JENNIFER	13881 WALNUT CT	MORENO VALLEY, CA	92555-6128	63.63	6.36	12.6	82.58
92398605001	260271009	MOSLEY, EVELYN	22750	SPRINGMIST DR	MORENO VALLEY	CA	92557-2638	MOSLEY, EVELYN	22750 SPRINGMIST DR	MORENO VALLEY, CA	92557-2638	253.92	25.39	50.28	329.58
58843295003	260272001	MCMULLEN, CAROL	22658	SPRINGMIST DR	MORENO VALLEY	CA	92557-2698	MCMULLEN, CAROL	22658 SPRINGMIST DR	MORENO VALLEY, CA	92557-2698	254.12	25.41	50.32	329.84
31163155007	260272006	TRAMEL, LEROY	22760	SPRINGMIST DR	MORENO VALLEY	CA	92557-2638	TRAMEL, LEROY	22760 SPRINGMIST DR	MORENO VALLEY, CA	92557-2638	254.02	25.4	50.3	329.7
72606645003	260272007	ALVA, GIL M	22770	SPRINGMIST DR	MORENO VALLEY	CA	92557-2638	ALVA, GIL M	22770 SPRINGMIST DR	MORENO VALLEY, CA	92557-2638	254.02	25.4	50.3	329.7
96993795005	260282014	TUCKER, DERRICK	22843	MESA SPRINGS WAY	MORENO VALLEY	CA	92557-2631	TUCKER, DERRICK	22843 MESA SPRINGS WAY	MORENO VALLEY, CA	92557-2631	420.76	42.08	83.31	546.14
31179185007	260282016	RUSSELL, STEPHEN	22827	MESA SPRINGS WAY	MORENO VALLEY	CA	92557-2631	RUSSELL, STEPHEN	22827 MESA SPRINGS WAY	MORENO VALLEY, CA	92557-2631	254.02	25.4	50.3	329.7
96993735008	260282018	HEAD, JOHN E (OWNR)	22811	MESA SPRINGS WAY	MORENO VALLEY	CA	92557-2631	HEAD, JOHN E	22811 MESA SPRINGS WAY	MORENO VALLEY, CA	92557-2631	165.92	16.59	32.85	215.36
91867655005	260283005	PEYREFITTE, INGRIDE	22848	MESA SPRINGS WAY	MORENO VALLEY	CA	92557-2630	PEYREFITTE, INGRIDE	22848 MESA SPRINGS WAY	MORENO VALLEY, CA	92557-2630	253.92	25.39	50.28	329.58
31643735007	260283009	WATKINS, VAN	22880	MESA SPRINGS WAY	MORENO VALLEY	CA	92557-2630	WATKINS, VAN	22880 MESA SPRINGS WAY	MORENO VALLEY, CA	92557-2630	254.02	25.4	50.3	329.7
61359165002	260283018	HEALTON, STEVE AND ALEXIS	22791	SHADOWRIDGE LN	MORENO VALLEY	CA	92557-2633	HEALTON, STEVE AND ALEXIS	22791 SHADOWRIDGE LN	MORENO VALLEY, CA	92557-2633	329.6	32.96	65.26	427.82
31306665005	260283020	ROCHA, MARIA	22771	SHADOWRIDGE LN	MORENO VALLEY	CA	92557-2633	ROCHA, MARIA	22771 SHADOWRIDGE LN	MORENO VALLEY, CA	92557-2633	154.02	15.4	30.5	199.9
57964295008	260291001	GUILLIN, FERNANDO	23967	STAGHORN CIR	MORENO VALLEY	CA	92557-2822	GUILLIN, FERNANDO	23967 STAGHORN CIR	MORENO VALLEY, CA	92557-2822	254.02	25.4	50.3	329.7
95101765002	260291006	BOLANOS, PRISCILA (RENT)	23962	STAGHORN CIR	MORENO VALLEY	CA	92557-2822	BOLANOS, PRISCILA	11836 IVY LN	MORENO VALLEY, CA	92557-6532	190.79	19.08	37.78	247.64
31177195009	260291014	JORDAN, JERRY	10180	CARIBOU CIR	MORENO VALLEY	CA	92557-2820	JORDAN, JERRY	10180 CARIBOU CIR	MORENO VALLEY, CA	92557-2820	236.52	23.65	46.83	307
31253915007	260291017	LINARES, MANUEL	10199	CARIBOU CIR	MORENO VALLEY	CA	92557-2820	LINARES, MR AND MRS	10199 CARIBOU CIR	MORENO VALLEY, CA	92557-2820	254.12	25.41	50.32	329.84
96384885008	260292007	LIPKIN, ELLEN	23902	SOLITARE CIR	MORENO VALLEY	CA	92557-2821	LIPKIN, ELLEN	23902 SOLITARE CIR	MORENO VALLEY, CA	92557-2821	190.79	19.08	37.78	247.64
31197335008	260292010	BOYCE, BOBBY L	23920	SOLITARE CIR	MORENO VALLEY	CA	92557-2821	BOYCE, BOBBY L	23920 SOLITARE CIR	MORENO VALLEY, CA	92557-2821	254.02	25.4	50.3	329.7
93728505009	260292011	WOOD, RODNEY	23921	SOLITARE CIR	MORENO VALLEY	CA	92557-2821	WOOD, RODNEY	23921 SOLITARE CIR	MORENO VALLEY, CA	92557-2821	250.9	25.09	49.68	325.66
31210855009	260292014	MEDRANO, DAVID	10132	LAKE SUMMIT DR	MORENO VALLEY	CA	92557-2823	MEDRANO, DAVID	10132 LAKE SUMMIT DR	MORENO VALLEY, CA	92557-2823	254.02	25.4	50.3	329.7
31558125005	260292020	PROVENCIO, MICHAEL	10192	LAKE SUMMIT DR	MORENO VALLEY	CA	92557-2823	PROVENCIO, MICHAEL	10192 LAKE SUMMIT DR	MORENO VALLEY, CA	92557-2823	254.02	25.4	50.3	329.7
31416115008	260301007	WRIGHT, GREGORY AND EVELYN (OW	23835	LAKE VISTA RD	MORENO VALLEY	CA	92557-2815	WRIGHT, GREGORY AND EVELYN	23835 LAKE VISTA RD	MORENO VALLEY, CA	92557-2815	27.36	2.74	5.42	35.5
31175955003	260301007	HAJDUK, JOSEF	10068	THRASHER CIR	MORENO VALLEY	CA	92557-2817	HAJDUK, JOSEF	10068 THRASHER CIR	MORENO VALLEY, CA	92557-2817	329.32	32.93	65.21	427.44
65152125006	260302015	CHENG, DALTON	10109	MALLOW DR	MORENO VALLEY	CA	92557-2830	CHENG, DALTON	10109 MALLOW DR	MORENO VALLEY, CA	92557-2830	254.12	25.41	50.32	329.84
85096155004	260303013	HERNANDEZ, ANGELINA	10062	MALLOW DR	MORENO VALLEY	CA	92557-2827	HERNANDEZ, ANGELINA	10062 MALLOW DR	MORENO VALLEY, CA	92557-2827	254.02	25.4	50.3	329.7
31416895004	260303020	AMEZQUITA, FERMAN	10126	MALLOW DR	MORENO VALLEY	CA	92557-2829	AMEZQUITA, FERMAN	10126 MALLOW DR	MORENO VALLEY, CA	92557-2829	254.02	25.4	50.3	329.7
31224895002	260311001	ARIDA, WALLIE	10024	SNIPE CIR	MORENO VALLEY	CA	92557-2836	ARIDA, WALLIE	10024 SNIPE CIR	MORENO VALLEY, CA	92557-2836	254.12	25.41	50.32	329.84
31264455000	260311018	LOGEL, CHRIS AND TAMARA	10094	DEEP CANYON RD	MORENO VALLEY	CA	92557-2859	LOGEL, CHRIS AND TAMARA	10094 DEEP CANYON RD	MORENO VALLEY, CA	92557-2859	254.02	25.4	50.3	329.7
85509275001	260312011	CARTER, CELESTINE (OWNR)	10025	THORNBIRD CT	MORENO VALLEY	CA	92557-2854	CARTER, CELESTINE (OWNR)	10025 THORNBIRD CT	MORENO VALLEY, CA	92557-2854	127.46	12.75	25.24	165.44
31249035000	260312022	MAGANA, MARIE	10049	DEEP CANYON RD	MORENO VALLEY	CA	92557-2860	MAGANA, MARIE	PO BOX 512	MORENO VALLEY, CA	92556-0512	329.6	32.96	65.26	427.82
90338075000	260312026	JORDON, RONI	10001	DEEP CANYON RD	MORENO VALLEY	CA	92557-2860	JORDON, RONI	10001 DEEP CANYON RD	MORENO VALLEY, CA	92557-2860	329.04	32.9	65.15	427.08
50884435006	260312032	FLORES, JAMES	23772	YELLOWBILL TER	MORENO VALLEY	CA	92557-2833	FLORES, JAMES	23772 YELLOWBILL TER	MORENO VALLEY, CA	92557-2833	254.02	25.4	50.3	329.7
31429605008	260321001	BENSON, JUNE	22802	SPRINGDALE DR	MORENO VALLEY	CA	92557-2601	BENSON, JUNE	22802 SPRINGDALE DR	MORENO VALLEY, CA	92557-2601	127.36	12.74	25.22	165.3
98102495014	260321022	STUART, CHARLENE (RENT)	10393	CROSSING GREEN CIR	MORENO VALLEY	CA	92557-2690	STUART, CHARLENE	15670 LASSELLE ST #2M	MORENO VALLEY, CA	92551-6310	197.41	19.74	39.09	256.22
97299815002	260321026	LEARY, ALVIN (RENT)	10392	CROSSING GREEN CIR	MORENO VALLEY	CA	92557-2626	LEARY, ALVIN	10392 CROSSING GREEN CIR	MORENO VALLEY, CA	92557-2626	254.12	25.41	50.32	329.84
31283095006	260321027	WHITSETT, DAVID	10386	CROSSING GREEN CIR	MORENO VALLEY	CA	92557-2626	WHITSETT, DAVID	10386 CROSSING GREEN CIR	MORENO VALLEY, CA	92557-2626	190.69	19.07	37.76	247.5
31588555001	260321031	SAN AGUSTINE, JAIME	10362	CROSSING GREEN CIR	MORENO VALLEY	CA	92557-2626	SAN AGUSTINE, JAIME	13520 BEARBERRY DR	MORENO VALLEY, CA	92553-4808	329.32	32.93	65.21	427.44
60465225009	260322006	SCOTT, ALVADA	10320	CROSSING GREEN CIR	MORENO VALLEY	CA	92557-2625	SCOTT, ALVADA	12620 MEMORIAL WAY APT 3153	MORENO VALLEY, CA	92553-7576	254.12	25.41	50.32	329.84
92084205001	260331007	GARCIA, VALERIO AND SARITA	23643	MARGUERITE CIR	MORENO VALLEY	CA	92557-2853	GARCIA, VALERIO AND SARITA	23643 MARGUERITE CIR	MORENO VALLEY, CA	92557-2853	253.92	25.39	50.28	329.58
1019163737007	260331013	PRATHER, JEFFREY (OWNR)	23638	NARCISSUS CIR	MORENO VALLEY	CA	92557-2816	PRATHER, JEFFREY	23638 NARCISSUS CIR	MORENO VALLEY, CA	92557-2816	308.64	30.86	61.11	400.6
71014525006	260331023	DARDEN, DENISE	10225	FERNLEAF DR	MORENO VALLEY	CA	92557-2848	DARDEN, DENISE	10620 CANYON VISTA RD	MORENO VALLEY, CA	92557-3033	254.02	25.4	50.3	329.7
31178585005	260332003	DURAN, RAY (OWNR)	23716	BLACKBIRD CIR	MORENO VALLEY	CA	92557-2811	DURAN, RAY	23716 BLACKBIRD CIR	MORENO VALLEY, CA	92557-2811	323.49	32.35	64.05	419.88
31280255008	260332004	BOSTIC, MARSHALL	23706	BLACKBIRD CIR	MORENO VALLEY	CA	92557-2811	BOSTIC, MARSHALL	P O BOX 7222	MORENO VALLEY, CA	92552-7222	254.02	25.4	50.3	329.7
31306295003	260332006	WHITE, CHARLES AND EDITH	23709	BLACKBIRD CIR	MORENO VALLEY	CA	92557-2844	WHITE, CHARLES AND EDITH	23709 BLACKBIRD CIR	MORENO VALLEY, CA	92557-2844	254.02	25.4	50.3	329.7
60084235003	260340004	COOPER, FRANK	23765	COLDWATER CT	MORENO VALLEY	CA	92557-2864	COOPER, FRANK	23765 COLDWATER CT	MORENO VALLEY, CA	92557-2864	254.12	25.41	50.32	329.84
31349635002	260340016	JOHNSON, ROBERT	23749	HELIOTROPE WAY	MORENO VALLEY	CA	92557-2858	JOHNSON, ROBERT	23749 HELIOTROPE WAY	MORENO VALLEY, CA	92557-2858	329.32	32.93	65.21	427.44
31552425005	260340018	JACKSON, DAVID	23769	HELIOTROPE WAY	MORENO VALLEY	CA	92557-2858	JACKSON, DAVID	23769 HELIOTROPE WAY	MORENO VALLEY, CA	92557-2858	404.62	40.46	80.11	525.18
31242585009	260340020	WEISE, RICHARD R	23809	BLUE BILL CT	MORENO VALLEY	CA	92557-2813	WEISE, RICHARD R	23809 BLUE BILL CT	MORENO VALLEY, CA	92557-2813	254.12	25.41	50.32	329.84
66285115005	260340024	CHARLES, CARLYN	23869	BLUE BILL CT	MORENO VALLEY	CA	92557-2813	CHARLES, CARLYN	23869 BLUE BILL CT	MORENO VALLEY, CA	92557-2813	254.12	25.41	50.32	329.84
92958785004	260340026	CARTER, MICHAEL (RENT)	23880	BLUE BILL CT	MORENO VALLEY	CA	92557-2812	CARTER, MICHAEL	10874 ANEMONE CIR	MORENO VALLEY, CA	92557-4115	25.14	2.51	4.98	32.62
31256995003	260340027	HARRIS, MICHAEL	23870	BLUE BILL CT	MORENO VALLEY	CA	92557-2812	HARRIS, MICHAEL	23870 BLUE BILL CT	MORENO VALLEY, CA	92557-2812	329.04	32.9	65.15	427.08
31458405009	260340031	BALLARD, ARMEL	23830	BLUE BILL CT	MORENO VALLEY	CA	92557-2812	BALLARD, ARMEL	23830 BLUE BILL CT	MORENO VALLEY, CA	92557-2812	254.02	25.4	50.3	329.7
31366615000	260340032	KRONCKE, RACHEL	23820	BLUE BILL CT	MORENO VALLEY	CA	92557-2812	KRONCKE, RACHEL	2308 SLATER MILL RD	DOUGLASVILLE, GA	30135-1334	329.32	32.93	65.21	427.44
84832175009	260340037	CHATMAN, GREGORY	23770	BLUE BILL CT	MORENO VALLEY	CA	92557-2837	CHATMAN, GREGORY	23770 BLUE BILL CT	MORENO VALLEY, CA	92557-2837	190.69	19.07	37.76	247.5
31215365001	260340038	FRANKS, MARION	23760	BLUE BILL CT	MORENO VALLEY	CA	92557-2837	FRANKS, MARION	23760 BLUE BILL CT	MORENO VALLEY, CA	92557-2837	161.16	16.12	31.91	209.18
95524335006	260351001	IMANA, EDURNE	22810	MOUNTAIN VIEW RD	MORENO VALLEY	CA	92557-2629	IMANA, EDURNE	22810 MOUNTAIN VIEW RD	MORENO VALLEY, CA	92557-2629	63.63	6.36	12.6	82.58
97708455007	260351009	SUAREZ, VERONICA	22730	MOUNTAIN VIEW RD	MORENO VALLEY	CA	92557-2649	SUAREZ, VERONICA	22730 MOUNTAIN VIEW RD	MORENO VALLEY, CA	92557-2649	254.02	25.4	50.3	329.7
31283455000	260351015	GOIK, PETE L	22660	MOUNTAIN VIEW RD	MORENO VALLEY	CA	92557-2645	GOIK, PETE L	22660 MOUNTAIN VIEW RD	MORENO VALLEY, CA	92557-2645	254.12	25.41	50.32	329.84
31415275006	260351022	KIM, SU YOUNG	22590	MOUNTAIN VIEW RD	MORENO VALLEY	CA	92557-2653	KIM, SU YOUNG	22590 MOUNTAIN VIEW RD	MORENO VALLEY, CA	92557-2653	169.02	16.9	33.47	219.38
81400535003	260352002	CASTELLANOS, PERLA	10319	TRIBUTARY DR	MORENO VALLEY	CA	92557-2651	CASTELLANOS, PERLA	10319 TRIBUTARY DR	MORENO VALLEY, CA	92557-2651	335.76	33.58	66.48	435.8
31195215007	260352006	ORTIZ, ROLAND	10351	TRIBUTARY DR	MORENO VALLEY	CA	92557-2651	ORTIZ, ROLAND	10351 TRIBUTARY DR	MORENO VALLEY, CA	92557-2651	126.37	12.64	25.02	164.02
85608205006	260352010	WILSON, MARGARET	10381	TRIBUTARY DR	MORENO VALLEY	CA	92557-2651	WILSON, MARGARET	10381 TRIBUTARY DR	MORENO VALLEY, CA	92557-2651	254.02	25.4	50.3	329.7
50883085001	260353001	ROSS, DENISE	22760	COUNTRY GATE RD	MORENO VALLEY	CA	92557-2635	ROSS, DENISE	22760 COUNTRY GATE RD	MORENO VALLEY, CA	92557-2635	254.02	25.4	50.3	329.7
92815395008	260361014	FOREBES, PAULA	22552	SPRINGDALE DR	MORENO VALLEY	CA	92557-2644	FOREBES, PAULA	22552 SPRINGDALE DR	MORENO VALLEY, CA	92557-2644	190.69	19.07	37.76	247.5
85273445009	260361032	CLARK, PATRICIA	22671	SPRINGDALE DR	MORENO VALLEY	CA	92557-2602	CLARK, PATRICIA	22671 SPRINGDALE DR	MORENO VALLEY, CA	92557-2602	254.02	25.4	50.3	329.7
31407035004	260362001	GAMEZ, ANDREW AND VALERIE	22702	SPRINGDALE DR	MORENO VALLEY	CA	92557-2678	GAMEZ, ANDREW AND VALERIE	22702 SPRINGDALE DR	MORENO VALLEY, CA	92557-2678	271.6	27.16	53.78	352.52
31591825009	260362009	RENWRICK, RONALD AND TRACY	22622	SPRINGDALE DR	MORENO VALLEY	CA	92557-2600	RENWRICK, RONALD	22622 SPRINGDALE DR	MORENO VALLEY, CA	92557-2600	254.02	25.4	50.3	329.7
96779115001	260362013	JACKSON, TONY AND CELILIA	22689	MOUNTAIN VIEW RD	MORENO VALLEY	CA	92557-2647	JACKSON, TONY	22689 MOUNTAIN VIEW RD	MORENO VALLEY, CA	92557-2647	254.12	25.41	50.32	329.84
85245865008	260371001	SALGADO, JOSE	10038	SYCAMORE CANYON RD	MORENO VALLEY	CA	92557-1859	SALGADO, JOSE	10038 SYCAMORE CANYON RD	MORENO VALLEY, CA	92557-1859	41.04	4.1	8.13	53.26
31623845006	260372014	GUZMAN, GEORGE	10259	SYCAMORE CANYON RD	MORENO VALLEY	CA	92557-1864	GUZMAN, GEORGE	10259 SYCAMORE CANYON RD	MORENO VALLEY, CA	92557-1864	254.02	25.4	50.3	329.7
74672535006	260372022	LOOMIS, ROGER AND SHELLY	10147	SYCAMORE CANYON RD	MORENO VALLEY	CA	92557-1861	LOOMIS, ROGER AND SHELLY	10147 SYCAMORE CANYON RD	MORENO VALLEY, CA	92557-1861	329.32	32.93	65.21	427.44
62568485000	260372025	GARCIA, ROMAN	10105	SYCAMORE CANYON RD	MORENO VALLEY	CA	92557-1861	GARCIA, ROMAN	10105 SYCAMORE CANYON RD	MORENO VALLEY, CA	92557-1861	63.63	6.36	12.6	82.58
31637525003	260372026	BARKER, CURTIS	10085	SYCAMORE CANYON RD	MORENO VALLEY	CA	92557-1860	BARKER, CURTIS	10085 SYCAMORE CANYON RD	MORENO VALLEY, CA	92557-1860	254.02	25.4	50.3	329.7
31196355005	260381006	SAMSTAG, DAVID	10070	CARTAGENA DR	MORENO VALLEY	CA	92557-2665	SAMSTAG, DAVID	7 CARTIER AISLE	IRVINE, CA	92620-5708	329.32	32.93	65.21	427.44
31365875007	260381011	GREEN WOMACK, MADOLYN	10120	CARTAGENA DR	MORENO VALLEY	CA	92557-2667	GREEN-WOMACK, MADOLYN	10120 CARTAGENA DR	MORENO VALLEY, CA	92557-2667	190.29	19.03	37.68	246.98

Rec No	ParcelNo	NAME	HOUSE#	STREET	CITY	STATE	ZIPCOD	OwnerName	MailAddress	MailCityState	MailZip	Principal	Penalty	Interest	Total TR
73887615004	260381012	ROSS, GAYLE	10130	CARTAGENA DR	MORENO VALLEY	CA	92557-2667	ROSS, GAYLE	10130 CARTAGENA DR	MORENO VALLEY, CA	92557-2667	254.02	25.4	50.3	329.7
31593615009	260382002	AMAYA, SYLVIA (OWNR)	10125	CARTAGENA DR	MORENO VALLEY	CA	92557-2668	AMAYA, SYLVIA	11555 LASSELLE ST	MORENO VALLEY, CA	92557-5821	63.61	6.36	12.59	82.56
31277135000	260391001	GRIFFIN, LEONARD	22446	MOUNTAIN VIEW RD	MORENO VALLEY	CA	92557-2655	GRIFFIN, LEONARD	22446 MOUNTAIN VIEW RD	HACKETTS TOWN, CA	92557	90.59	9.06	17.94	117.58
31223805003	260391003	HARDIN, GREGORY	22434	MOUNTAIN VIEW RD	MORENO VALLEY	CA	92557-2655	HARDIN, GREGORY	22434 MOUNTAIN VIEW RD	MORENO VALLEY, CA	92557-2655	254.02	25.4	50.3	329.7
31227105001	260391008	MERRELL, STEVE	22404	MOUNTAIN VIEW RD	MORENO VALLEY	CA	92557-2655	MERRELL, STEVE	22404 MOUNTAIN VIEW RD	MORENO VALLEY, CA	92557-2655	354.04	35.4	70.1	459.54
93123605002	260391018	SAMPS, JANELL (RENT)	10458	VALLEY CREST CIR	MORENO VALLEY	CA	92557-9010	SAMPS, JANELL	22439 MOUNTAIN VIEW RD	MORENO VALLEY, CA	92557-2657	207.27	20.73	41.04	269.02
77602055000	260392001	HIDALGO, ESTELA	22447	MOUNTAIN VIEW RD	MORENO VALLEY	CA	92557-2657	HIDALGO, ESTELA	22447 MOUNTAIN VIEW RD	MORENO VALLEY, CA	92557-2657	158.87	15.89	31.46	206.2
70632285006	260392017	GARCIA, ELIZABETH	22490	COUNTRY GATE RD	MORENO VALLEY	CA	92557-2660	GARCIA, ELIZABETH	22490 COUNTRY GATE RD	MORENO VALLEY, CA	92557-2660	254.02	25.4	50.3	329.7
31636995006	260401007	FORREST, HARRIET	22508	MOUNTAIN VIEW RD	MORENO VALLEY	CA	92557-2652	FORREST, HARRIET	22508 MOUNTAIN VIEW RD	MORENO VALLEY, CA	92557-2652	63.63	6.36	12.6	82.58
94951675000	260401013	SA, AMILO (OWNR)	22464	MOUNTAIN VIEW RD	MORENO VALLEY	CA	92557-2655	SA, AMILO	22464 MOUNTAIN VIEW RD	MORENO VALLEY, CA	92557-2655	254.12	25.41	50.32	329.84
94731155005	260401066	HEFNER, PAULA (RENT)	22514	MOUNTAIN VIEW RD	MORENO VALLEY	CA	92557-2652	HEFNER, PAULA	22514 MOUNTAIN VIEW RD	MORENO VALLEY, CA	92557-2652	90.79	9.08	17.98	117.84
87730955008	260402003	MCCHRISTIAN, LEON	22511	MOUNTAIN VIEW RD	MORENO VALLEY	CA	92557-2658	MCCHRISTIAN, LEON	22511 MOUNTAIN VIEW RD	MORENO VALLEY, CA	92557-2658	254.12	25.41	50.32	329.84
97107065004	260402007	GALLARDO, MARY (OWNR)	22483	MOUNTAIN VIEW RD	MORENO VALLEY	CA	92557-2657	GALLARDO, MARY	22483 MOUNTAIN VIEW RD	MORENO VALLEY, CA	92557-2657	254.12	25.41	50.32	329.84
31291045000	260402010	ASHE, JAQUELINE	22455	MOUNTAIN VIEW RD	MORENO VALLEY	CA	92557-2657	ASHE, JAQUELINE	PO BOX 7717	MORENO VALLEY, CA	92552-7717	161.93	16.19	32.06	210.18
31376425009	260412002	PATTERSON, TROY D	10010	MIRACANTO WAY	MORENO VALLEY	CA	92557-9002	PATTERSON, TROY D	10010 MIRACANTO WAY	MORENO VALLEY, CA	92557-9002	329.32	32.93	65.21	427.44
31442725006	260412016	JUSTICE, ZYRIC AND SONYA	22511	BELCANTO DR	MORENO VALLEY	CA	92557-9028	JUSTICE, ZYRIC AND SONYA	22511 BELCANTO DR	MORENO VALLEY, CA	92557-9028	133.02	13.3	26.34	172.66
31425795006	260413010	BRADSHAW, VICKI	22565	BELCANTO DR	MORENO VALLEY	CA	92557-9029	BRADSHAW, VICKI	22565 BELCANTO DR	MORENO VALLEY, CA	92557-9029	254.02	25.4	50.3	329.7
94701725009	260413014	LAGANDOAN, ADONIS (RENT)	22599	MORALIA DR	MORENO VALLEY	CA	92557-2674	LAGANDOAN, ADONIS	22599 MORALIA DR	MORENO VALLEY, CA	92557-2674	254.12	25.41	50.32	329.84
31487335003	260422015	ESPARZA, JAMES	22440	BELCANTO DR	MORENO VALLEY	CA	92557-9026	ESPARZA, JAMES	22440 BELCANTO DR	MORENO VALLEY, CA	92557-9026	254.12	25.41	50.32	329.84
31402175005	260431007	SAUCIER, LUCY	10159	ALTABRISA WAY	MORENO VALLEY	CA	92557-9019	SAUCIER, LUCY	10159 ALTABRISA	MORENO VALLEY, CA	92557-9019	329.32	32.93	65.21	427.44
91443833008	260431016	HOSKINS, RAYMOND (RENT)	10200	CARTAGENA DR	MORENO VALLEY	CA	92557-9021	HOSKINS, RAYMOND	10200 CARTAGENA DR	MORENO VALLEY, CA	92557-9021	206.11	20.61	40.81	267.52
92661403004	260440001	FOSTER, YOLANDA (RENT)	10100	VIA PESCADERO	MORENO VALLEY	CA	92557-2741	FOSTER, YOLANDA	10100 VIA PESCADERO	MORENO VALLEY, CA	92557-2741	127.46	12.75	25.24	165.44
59201345003	260440022	TEAGUE, MARTIN AND FAITH	10199	VIA PESCADERO	MORENO VALLEY	CA	92557-2742	TEAGUE, MARTIN AND FAITH	10199 VIA PESCADERO	MORENO VALLEY, CA	92557-2742	63.63	6.36	12.6	82.58
61294805007	260450004	SAKATA, SHELBY	10050	VIA PESCADERO	MORENO VALLEY	CA	92557	SAKATA, SHELBY	10050 VIA PESCADERO	MORENO VALLEY, CA	92557	45.44	4.54	9	58.98
96380345000	260450006	TAYLOR, DARYL (OWNR)	10030	VIA PESCADERO	MORENO VALLEY	CA	92557-2746	TAYLOR, DARYL	10030 VIA PESCADERO	MORENO VALLEY, CA	92557-2746	254.02	25.4	50.3	329.7
93886413004	260450009	RUIZ, DALIA (RENT)	10025	VIA PESCADERO	MORENO VALLEY	CA	92557-2746	RUIZ, DALIA	1041 N LYRA WAY	BEAUMONT, CA	92223-2080	56.46	5.65	11.18	73.28
60663935007	260450015	HERNANDEZ, NORMA	10190	VIA INDIGO	MORENO VALLEY	CA	92557-2745	HERNANDEZ, NORMA	12220 PIGEON PASS RD SUITE O	MORENO VALLEY, CA	92557	254.12	25.41	50.32	329.84
53737805005	260470015	QUI, LOUIS	23446	MARINER WAY	MORENO VALLEY	CA	92557-2879	QUI, LOUIS	23446 MARINER WAY	MORENO VALLEY, CA	92557-2879	63.63	6.36	12.6	82.58
60464715006	260470017	DIAZ, GABRIEL	23466	MARINER WAY	MORENO VALLEY	CA	92557-2879	DIAZ, GABRIEL	23466 MARINER WAY	MORENO VALLEY, CA	92557-2879	52.11	5.21	10.32	67.62
81188595001	260471005	CORT, SHERRI	10156	BEACHCOMBER ST	MORENO VALLEY	CA	92557-2869	CORT, SHERRI	10156 BEACHCOMBER ST	MORENO VALLEY, CA	92557-2869	254.02	25.4	50.3	329.7
91120205004	260471009	SHEA, MICHAEL	10196	BEACHCOMBER ST	MORENO VALLEY	CA	92557-2878	SHEA, MICHAEL	10196 BEACHCOMBER ST	MORENO VALLEY, CA	92557-2878	117.25	11.73	23.22	152.18
52687805003	260471015	ESPINOZA, SANDRA	10256	BEACHCOMBER ST	MORENO VALLEY	CA	92557-2871	ESPINOZA, SANDRA	10256 BEACHCOMBER ST	MORENO VALLEY, CA	92557-2871	329.32	32.93	65.21	427.44
51985205008	260471022	BROWN, LASHANDA	10269	CORAL LN	MORENO VALLEY	CA	92557-2877	BROWN, LASHANDA	10269 CORAL LN	MORENO VALLEY, CA	92557-2877	246.64	24.66	48.83	320.12
92079215009	260472006	VELASCOS, JESUS	10210	CORAL LN	MORENO VALLEY	CA	92557-2875	VELASCOS, JESUS	10210 CORAL LN	MORENO VALLEY, CA	92557-2875	253.92	25.39	50.28	329.58
97909585004	260510010	STORY, MICHAEL (OWNR)	23065	IMPERIAL RD	MORENO VALLEY	CA	92557	STORY, MICHAEL	23065 IMPERIAL RD	MORENO VALLEY, CA	92557	190.79	19.08	37.78	247.64
97996515016	260510030	GHERARDI, TIFFANY (OWNR)	10077	DEVILLE DR	MORENO VALLEY	CA	92557-2756	GHERARDI, TIFFANY	8548 CATALPA PL	RIVERSIDE, CA	92504-2830	254.12	25.41	50.32	329.84
31227615004	263112001	LIZARRAGA, ELPIDIO	13116	LANCASTER LN	MORENO VALLEY	CA	92553-8000	LIZARRAGA, ELPIDIO	PO BOX 166	WILDOMAR, CA	92595-0166	253.92	25.39	50.28	329.58
70828045001	263112002	KRAUSE, LARRY	13090	LANCASTER LN	MORENO VALLEY	CA	92553-8069	KRAUSE, LARRY	13090 LANCASTER LN	MORENO VALLEY, CA	92553-8069	254.02	25.4	50.3	329.7
97463005004	263120022	PLATA, ARTHUR (RENT)	21825	EUCALYPTUS AVE	MORENO VALLEY	CA	92553-8145	PLATA, ARTHUR	12783 KIOWA RD APT 2	APPLE VALLEY, CA	92308-4271	147.14	14.71	29.13	190.98
98335795017	263131001	GIL, THELMA AND FIDEL (RENT)	13129	GINA AVE	MORENO VALLEY	CA	92553-8065	GIL, THELMA AND FIDEL	13129 GINA AVE	MORENO VALLEY, CA	92553-8065	90.69	9.07	17.96	117.7
31442575007	263131003	DOMINGUEZ, MARIA	13153	GINA AVE	MORENO VALLEY	CA	92553-8065	DOMINGUEZ, MARIA	13091 TIERRA CANYON DR	MORENO VALLEY, CA	92553-5620	329.32	32.93	65.21	427.44
91433773001	263131006	AHOIA, HUAVAI (RENT)	13189	GINA AVE	MORENO VALLEY	CA	92553-8065	AHOIA, HUAVAI (RENT)	13450 EDGEMONT ST APT 2	MORENO VALLEY, CA	92553-8044	113.18	11.32	22.41	146.9
31305085009	263131007	RIVERA, MARGARET	13201	GINA AVE	MORENO VALLEY	CA	92553-8033	RIVERA, MARGARET	13201 GINA AVE	MORENO VALLEY, CA	92553-8033	254.02	25.4	50.3	329.7
31505775009	263132006	ADAMS, DAN	13188	GINA AVE	MORENO VALLEY	CA	92553-8065	ADAMS, DAN	13188 GINA AVE	MORENO VALLEY, CA	92553-8065	253.92	25.39	50.28	329.58
96565105006	263132026	LIMON, BRIAN (RENT)	13199	EDGEMONT ST	MORENO VALLEY	CA	92553-8042	LIMON, BRIAN	5191 PHILADELPHIA ST APT 2	CHINO, CA	91710-2433	119.25	11.93	23.61	154.78
94170215004	263132032	ZHANG, YANTING	13129	EDGEMONT ST	MORENO VALLEY	CA	92553-8042	ZHANG, YANTING	13129 EDGEMONT ST	MORENO VALLEY, CA	92553-8042	254.12	25.41	50.32	329.84
92759455005	263132034	ESQUIVEL, JOSEPH (RENT)	21574	DRACAEA AVE	MORENO VALLEY	CA	92553-8015	ESQUIVEL, JOSEPH	21574 DRACAEA AVE	MORENO VALLEY, CA	92553-8015	306.68	30.67	60.72	398.06
93047425001	263140001	LOPEZ, ESPERANZA (RENT)	13128	EDGEMONT ST	MORENO VALLEY	CA	92553-8041	LOPEZ, ESPERANZA	13128 EDGEMONT ST	MORENO VALLEY, CA	92553-8041	254.02	25.4	50.3	329.7
31443585003	263140003	REYES, ROBERTO	13152	EDGEMONT ST	MORENO VALLEY	CA	92553-8041	REYES, ROBERTO	13152 EDGEMONT ST	MORENO VALLEY, CA	92553-8041	64.53	6.45	12.78	83.74
31480305004	263140004	VARGAS, GUILLERMO	13160	EDGEMONT ST	MORENO VALLEY	CA	92553-8041	VARGAS, GUILLERMO	13160 EDGEMONT ST	MORENO VALLEY, CA	92553-8041	254.02	25.4	50.3	329.7
95508933003	263160040	VENEGAS, JULISSA AND ADOLFO	13363	EDGEMONT ST	MORENO VALLEY	CA	92553-8030	VENEGAS, JULISSA AND ADOLFO	13363 EDGEMONT ST	MORENO VALLEY, CA	92553-8030	327.45	32.75	64.84	425.02
96627065002	263170001	MACIAS, JACINTO (OWNR)	21830	DRACAEA AVE	MORENO VALLEY	CA	92553-8023	MACIAS, JACINTO	21830 DRACAEA AVE	MORENO VALLEY, CA	92553-8023	104.12	10.41	20.62	135.14
55785395008	263170007	HUANG, TILA CHOPRA AND KETTY	21800	COTTONWOOD AVE UNIT E	MORENO VALLEY	CA	92553-7344	HUANG, TILA CHOPRA AND KETTY	1518 W FLIPPEN CT	ANAHEIM, CA	92802-3909	254.02	25.4	50.3	329.7
94697755002	263170012	VAZQUEZ, MARGARITA (RENT)	13440	EDGEMONT ST	MORENO VALLEY	CA	92553-8045	VAZQUEZ, MARGARITA	13440 EDGEMONT ST	MORENO VALLEY, CA	92553-8045	659.2	65.92	130.52	855.64
31633135004	263180001	CAPERON, JOSE (RENT)	21867	DRACAEA AVE	MORENO VALLEY	CA	92553-8038	CAPERON, JOSE	21867 DRACAEA AVE	MORENO VALLEY, CA	92553-8038	279.32	27.93	55.31	362.54
94921243004	263180004	DEL CAMPO, REFUGIO M(RENT)	21947	DRACAEA AVE	MORENO VALLEY	CA	92553-8087	DEL CAMPO, REFUGIO M	21947 DRACAEA AVE	MORENO VALLEY, CA	92553-8087	266.17	26.62	52.7	345.48
57035525009	263180005	NAVARRO, MARIA LUISA	21955	DRACAEA AVE	MORENO VALLEY	CA	92553-8087	NAVARRO, MARIA LUISA	PO BOX 9846	MORENO VALLEY, CA	92552-1846	496.55	49.66	98.32	644.52
89610653003	263180024	ARREGUIN JR, FLORENTINO	13420	HILDEGARDE ST	MORENO VALLEY	CA	92553-8167	ARREGUIN JR, FLORENTINO	13388 HILDEGARDE ST	MORENO VALLEY, CA	92553-8168	420.76	42.08	83.31	546.14
31597385008	263180025	CAILLET, RONALD	13410	HILDEGARDE ST	MORENO VALLEY	CA	92553-8167	CAILLET, RONALD	13410 HILDEGARDE ST	MORENO VALLEY, CA	92553-8167	63.63	6.36	12.6	82.58
31556215000	263180030	JAIN, RAVI ETUX	13346	HILDEGARDE ST	MORENO VALLEY	CA	92553-8168	JAIN, RAVI ETUX	13346 HILDEGARDE ST	MORENO VALLEY, CA	92553-8168	254.02	25.4	50.3	329.7
31236635001	263180036	DONOVAN, MONICA	13389	HILDEGARDE ST	MORENO VALLEY	CA	92553-8168	DONOVAN, MONICA	13389 HILDEGARDE ST	MORENO VALLEY, CA	92553-8168	253.92	25.39	50.28	329.58
31572245001	263180040	MACEDO, ENEDINA	13431	HILDEGARDE ST	MORENO VALLEY	CA	92553-8166	MACEDO, ENEDINA	13431 HILDEGARDE ST	MORENO VALLEY, CA	92553-8166	254.02	25.4	50.3	329.7
70951545006	263180044	HUERTA, CYNTHIA	13477	HILDEGARDE ST	MORENO VALLEY	CA	92553-8166	HUERTA, CYNTHIA	13477 HILDEGARDE ST	MORENO VALLEY, CA	92553-8166	254.02	25.4	50.3	329.7
31086005002	263180045	CABALLERO, MANUEL	13491	HILDEGARDE ST	MORENO VALLEY	CA	92553-8166	CABALLERO, MANUEL	13491 HILDEGARDE ST	MORENO VALLEY, CA	92553-8166	254.02	25.4	50.3	329.7
92797393008	263180069	TAST, JENNIFER (RENT)	13455	BARBARA ST	MORENO VALLEY	CA	92553-8112	TAST, JENNIFER	13455 BARBARA ST	MORENO VALLEY, CA	92553-8112	206.08	20.61	40.8	267.48
31345445000	263180076	RAMIREZ, SANTIAGO	13454	BARBARA ST	MORENO VALLEY	CA	92553-8111	RAMIREZ, SANTIAGO	13400 ELSWORTH ST APT 105	MORENO VALLEY, CA	92553-8437	254.02	25.4	50.3	329.7
96795675009	263180077	CABANAS, ROSALBA (OWNR)	13361	DAY ST	MORENO VALLEY	CA	92553-8124	CABANAS, ROSALBA	13361 DAY ST	MORENO VALLEY, CA	92553-8124	254.12	25.41	50.32	329.84
88718063009	263190010	POGUES, EVONIA (RENT)	13561	EDGEMONT ST	MORENO VALLEY	CA	92553-8054	POGUES,EVONIA	13561 EDGEMONT ST	MORENO VALLEY, CA	92553-8054	47.22	4.72	9.35	61.28
54212545003	263190033	GEORGE, MARJORIE	13760	HWY 215	MORENO VALLEY	CA	92553-7908	GEORGE, MARJORIE	13760 HIGHWAY 215	MORENO VALLEY, CA	92553-7908	289.25	28.93	57.27	375.44
96085865005	263200002	SERNA, LETICIA (RENT)	21775	COTTONWOOD AVE	MORENO VALLEY	CA	92553-8176	SERNA, LETICIA	21775 COTTONWOOD AVE	MORENO VALLEY, CA	92553-8176	229.6	22.96	45.46	298.02
101690063003	263200008	MARTINES, ALEJANDRO	21883	COTTONWOOD AVE	MORENO VALLEY	CA	92553-8179	MARTINES, ALEJANDRO	21883 COTTONWOOD AVE	MORENO VALLEY, CA	92553-8179	151.43	15.14	29.98	196.54
93145083004	263200019	NAVARRO, MARGARITA (RENT)	21907	COTTONWOOD AVE	MORENO VALLEY	CA	92553-8185	NAVARRO, MARGARITA	21907 COTTONWOOD AVE	MORENO VALLEY, CA	92553-8185	147.28	14.73	29.16	191.16
31069515001	263200020	ALMAGUER, ARGIL	21921	COTTONWOOD AVE	MORENO VALLEY	CA	92553-8185	ALMAGUER, ARGIL	13612 PERSIMMON RD	MORENO VALLEY, CA	92553-3858	254.02	25.4	50.3	329.7
31411155000	263210006	GOTTSCHALK FAMILY TRUST	21824	BRILL RD	MORENO VALLEY	CA	92553-8119	GOTTSCHALK FAMILY TRUST	13660 DAY ST	MORENO VALLEY, CA	92553-8136	329.32	32.93	65.21	427.44
31250575004	263210007	GOTTSCHALK, ETHAN AND SYLVIA (	21834	BRILL RD	MORENO VALLEY	CA	92553-8119	GOTTSCHALK, ETHAN	13660 DAY ST	MORENO VALLEY, CA	92553-8136	253.92	25.39	50.28	329.58
53911205002	263210013	SCHILLING, CHERI	21835	BRILL RD	MORENO VALLEY	CA	92553-8120	SCHILLING, CHERI	24400 ELECTRA CT	MORENO VALLEY, CA	92551-6914	329.32	32.93	65.21	427.44
31399825007	263210014	DIAZ, JORGE	21825	BRILL RD	MORENO VALLEY	CA	92553-8120	DIAZ, JORGE	21825 BRILL RD	MORENO VALLEY, CA	92553-8120	329.32	32.93	65.21	427.44
71032955007	263210023	OROZCO, DEBORA AND JOHNNY	21784	BAY AVE	MORENO VALLEY	CA	92553-8104	OROZCO, DEBORA	21784 BAY AVE	MORENO VALLEY, CA	92553-8104	254.02	25.4	50.3	329.7
31637575002	263210040	FRANCO, CARMEN	21918	BAY AVE	MORENO VALLEY	CA	92553-8128	FRANCO, CARMEN	21918 BAY AVE	MORENO VALLEY, CA	92553-8128	254.02	25.4	50.3	329.7
77443675009	263210041	LAM, JIMMY	21949	BRILL RD	MORENO VALLEY	CA	92553-8132	LAM, LAUREN	119 SCHOOL ST	CORONA, CA	92882-1950	329.32	32.93	65.21	427.44
31474395008	263220019	ALONSO, CARLOS	21827	BAY AVE	MORENO VALLEY	CA	92553-8106	ALONSO, CARLOS	21827 BAY AVE	MORENO VALLEY, CA	92553-8106	329.32	32.93	65.21	427.44
31550765007	263230018	SIMENTAL, TONY	21894	ALESSANDRO BLVD	MORENO VALLEY	CA	92553-8266	SIMENTAL, TONY	21894 ALESSANDRO BLVD	MORENO VALLEY, CA	92553-8266	254.02	25.4	50.3	329.7
92150005002	264052002	RODRIGUEZ, RUBEN	11028	LONE STAR RD	MORENO VALLEY	CA	92557-4801	RODRIGUEZ, RUBEN	11028 LONE STAR RD	MORENO VALLEY, CA	92557-4801	253.92	25.39	50.28	329.58
31071675003	264052004	WILLIAMS, VIVIAN	11111	SADDLE RIDGE RD	MORENO VALLEY	CA	92557-4811	WILLIAMS, VIVIAN	11111 SADDLE RIDGE RD	MORENO VALLEY, CA	92557-4811	72.44	7.24	14.34	94.02
96846725000	264052005	LOVE, ROSIE (RENT)	11097	SADDLE RIDGE RD	MORENO VALLEY	CA	92557-4810	LOVE, ROSIE	11097 SADDLE RIDGE RD	MORENO VALLEY, CA	92557-4810	127.46	12.75	25.24	165.44
95271185005	264052009	CURRY, TIM AND DANIELLE (RENT)	11041	SADDLE RIDGE RD	MORENO VALLEY	CA	92557-4810	RRED., MARGARET	5066 BARNDINGIRON PL	RANCHO CUCAMONGA, CA	91739-2194	109.37	10.94	21.66	141.96
62092685009	264052013	BAILEY, JAMES	11070	PIONEER RIDGE RD	MORENO VALLEY	CA	92557-4800	BAILEY, JAMES	11070 PIONEER RIDGE RD	MORENO VALLEY, CA	92557-4800	63.63	6.36	12.6	82.58
58948545008	264053009	WUENCE, JULISSA	11140	SADDLE RIDGE RD	MORENO VALLEY	CA	92557-4809	WUENCE, JULISSA	11140 SADDLE RIDGE RD	MORENO VALLEY, CA	92557-4809	254.12	25.41	50.32	329.84
31200505004	264071019	RAI, JASWANT	23541	ASHWOOD AVE	MORENO VALLEY	CA	92557-4962	RAI, JASWANT	23541 ASHWOOD AVE	MORENO VALLEY, CA	92557-4962	60	6	11.88	77.88
31592195009	264071023	ORG, JOEL AND JENNIE	23565	ASHWOOD AVE	MORENO VALLEY	CA	92557-4962	ORG, JOEL	23565 ASHWOOD AVE	MORENO VALLEY, CA	92557-4962	254.02	25.4	50.3	329.7
74568925004	264071025	CANTRELL, BRANDON AND KARLYN	23577	ASHWOOD AVE	MORENO VALLEY	CA	92557-4963	CANTRELL, BRANDON AND KARLYN	15604 HITCHING POST ST	MORENO VALLEY, CA	92555-2940	254.02	25.4	50.3	329.7
31643705003	264071026	ARIZAGA, JOSE R	23583	ASHWOOD AVE	MORENO VALLEY	CA	92557-4963	ARIZAGA, JOSE R	23583 ASHWOOD AVE	MORENO VALLEY, CA	92557-4963	329.32	32.93	65.21	427.44
96620175004	264071030	HENDERSON, DENISE (RENT)	23607	ASHWOOD AVE	MORENO VALLEY	CA	92557-4966	HENDERSON, DENISE	23607 ASHWOOD AVE	MORENO VALLEY, CA	92557-4966	254.12	25.41	50.32	329.84
31540505003	264071031	FAYE, JESSE	23613	ASHWOOD AVE	MORENO VALLEY	CA	92557-4966	FAYE, JESSE	250 WILKERSON AVE APT 30	PERRIS, CA	92570-2208	182.8	18.28	36.19	237.26
94457435009	264071033	CARLOS, TRISHA (RENT)	23540	PARKLAND AVE	MORENO VALLEY	CA	92557-4971	CARLOS, TRISHA	23540 PARKLAND AVE	MORENO VALLEY, CA	92557-4971	105.88	10.59	20.96	137.42
31399855000	264071034	MULLINAX, SABINA	23530	PARKLAND AVE	MORENO VALLEY	CA	92557-4971	MULLINAX, SABINA	PO BOX 9924	MORENO VALLEY, CA	92552-1924	254.02	25.4	50.3	329.7
98365345019	264071040	SALUDARES, JOANNA P (OWNR)	23470	PARKLAND AVE	MORENO VALLEY	CA	92557-4974	SALUDARES, JOANNA P	23470 PARKLAND AVE	MORENO VALLEY, CA	92557-4974	254.12	25.41	50.32	329.84
55228255008	264071046	SOTO, ELADIO	11055	BETH CT	MORENO VALLEY	CA	92557-4973	SOTO, ELADIO	1424 EPURGE ON ST APT 1 N	SANTA ANA, CA	92701-4973	51.97	5.2	10.29	67.44
53859005005	264071052	CORONADO, GLORIA	11030	BETH CT	MORENO VALLEY	CA	92557-4973	CORONADO, GLORIA	11030 BETH CT	MORENO VALLEY, CA	92557-4973	127.36	12.74	25.22	165.3
92833975009	264072007	GONZALEZ, MATHEW	23587	PARKLAND AVE	MORENO VALLEY	CA	92557-4934	GONZALEZ, MATHEW	PO BOX 8591	MORENO VALLEY, CA	92552-8591	63.63	6.36	12.6	82.58
100472233002	264072008	HARRIS, LEISHA (OWNR)	23581	PARKLAND AVE	MORENO VALLEY	CA	92557-4934	HARRIS, LEISHA	23581 PARKLAND AVE	MORENO VALLEY, CA	92557-4934	113.1	11.31	22.39	146.8

Rec No	ParcelNo	NAME	HOUSE#	STREET	CITY	STATE	ZIPCOD	OwnerName	MailAddress	MailCityState	MailZip	Principal	Penalty	Interest	Total TR
57511405004	264072016	PROBUS, CYNTHIA	11041	ROCKY RIDGE RD	MORENO VALLEY	CA	92557-4929	PROBUS, CYNTHIA	11041 ROCKY RIDGE RD	MORENO VALLEY, CA	92557-4929	63.63	6.36	12.6	82.58
97031715000	264072018	DAVIS, NYELA (RENT)	23556	ASHWOOD AVE	MORENO VALLEY	CA	92557-4961	DAVIS, NYELA	1914 LITTLE ZION MANOR DR APT D	SN BERNRDNO, CA	92411-0932	262.73	26.27	52.02	341.02
31336515004	264072024	SEWELL, DONNA	11054	AVIS CT	MORENO VALLEY	CA	92557-4957	SEWELL, DONNA	11054 AVIS CT	MORENO VALLEY, CA	92557-4957	276.15	27.62	54.68	358.44
91285615009	264072031	THOMPSON, YVONNE	23576	ASHWOOD AVE	MORENO VALLEY	CA	92557-4964	THOMPSON, YVONNE	23576 ASHWOOD AVE	MORENO VALLEY, CA	92557-4964	253.92	25.39	50.28	329.58
88611965007	264072032	LAWTON, RAQUEL (RENT)	23582	ASHWOOD AVE	MORENO VALLEY	CA	92557-4964	LAWTON, RAQUEL	23582 ASHWOOD AVE	MORENO VALLEY, CA	92557-4964	254.12	25.41	50.32	329.84
68625565005	264072037	JUAREZ, MARTHA	11109	DEBRA WAY	MORENO VALLEY	CA	92557-4956	JUAREZ, MARTHA	11109 DEBRA WAY	MORENO VALLEY, CA	92557-4956	63.63	6.36	12.6	82.58
31587875006	264072038	JUAREZ, WILLI	11103	DEBRA WAY	MORENO VALLEY	CA	92557-4956	JUAREZ, WILLI	13168 TONIKAN DR	MORENO VALLEY, CA	92553-7817	264.09	26.41	52.29	342.78
53378105005	264081001	CORRAL, ROSALINA	23636	PARKLAND AVE	MORENO VALLEY	CA	92557-4935	CORRAL, ROSALINA	23636 PARKLAND AVE	MORENO VALLEY, CA	92557-4935	254.02	25.4	50.3	329.7
87343595006	264081003	JOHNSON, LINDA	23648	PARKLAND AVE	MORENO VALLEY	CA	92557-4935	JOHNSON, LINDA	23648 PARKLAND AVE	MORENO VALLEY, CA	92557-4935	96.37	9.64	19.08	125.08
64599665005	264081008	WILLIAMS, CLARK	23678	PARKLAND AVE	MORENO VALLEY	CA	92557-4935	WILLIAMS, CLARK	23678 PARKLAND AVE	MORENO VALLEY, CA	92557-4935	254.12	25.41	50.32	329.84
93306555003	264082002	GONZALEZ, PRISCILLA (RENT)	23641	PARKLAND AVE	MORENO VALLEY	CA	92557-4936	GONZALEZ, PRISCILLA	22257 SHERMAN AVE	MORENO VALLEY, CA	92553-8248	254.12	25.41	50.32	329.84
31535705001	264082008	WILLIAMS, ANITA	23677	PARKLAND AVE	MORENO VALLEY	CA	92557-4936	WILLIAMS, ANITA	23677 PARKLAND AVE	MORENO VALLEY, CA	92557-4936	254.02	25.4	50.3	329.7
95192835007	264082009	CASA, PATRICIA	23689	PARKLAND AVE	MORENO VALLEY	CA	92557-4937	CASA, PATRICIA	23689 PARKLAND AVE	MORENO VALLEY, CA	92557-4937	190.79	19.08	37.78	247.64
72630775005	264082019	IRVING, LASONYA	23654	MISTY GLADE CT	MORENO VALLEY	CA	92557-4954	IRVING, LASONYA	12310 VISTA HEMOSA DR	MORENO VALLEY, CA	92557-7517	254.02	25.4	50.3	329.7
31228015008	264082028	RIEM, DAVE	23659	MISTY GLADE CT	MORENO VALLEY	CA	92557-4954	RIEM, DAVE	23659 MISTY GLADE CT	MORENO VALLEY, CA	92557-4954	254.02	25.4	50.3	329.7
68409045004	264082033	ENRIQUEZ, JOE AND LUCY	23644	BIRDSONG CT	MORENO VALLEY	CA	92557-4953	ENRIQUEZ, JOE AND LUCY	23644 BIRDSONG CT	MORENO VALLEY, CA	92557-4953	254.12	25.41	50.32	329.84
86275383005	264082037	DUNCAN, OSCAR (RENT)	23649	BIRDSONG CT	MORENO VALLEY	CA	92557-4953	DUNCAN, OSCAR	23649 BIRDSONG CT	MORENO VALLEY, CA	92557-4953	54.12	5.41	10.72	70.24
65795835003	264082040	GARCIA, PAULA	23662	ASHWOOD AVE	MORENO VALLEY	CA	92557-4968	GARCIA, PAULA	12450 MARSHALL AVE APT 155	CHINO, CA	91710-5815	254.12	25.41	50.32	329.84
31070305003	264082042	BURNETT, VERONICA	23650	ASHWOOD AVE	MORENO VALLEY	CA	92557-4968	BURNETT, VERONICA	23650 ASHWOOD AVE	MORENO VALLEY, CA	92557-4968	254.02	25.4	50.3	329.7
90954505004	264082052	FLORES, ALEJANDRA (OWNR)	11086	DEBRA WAY	MORENO VALLEY	CA	92557-4955	FLORES, ALEJANDRA	11086 DEBRA WAY	MORENO VALLEY, CA	92557-4955	190.59	19.06	37.74	247.38
96676205000	264082055	RODRIGUEZ, MALLELY (OWNR)	11068	DEBRA WAY	MORENO VALLEY	CA	92557-4955	RODRIGUEZ, MALLELY	11068 DEBRA WAY	MORENO VALLEY, CA	92557-4955	254.12	25.41	50.32	329.84
91970125009	264083019	DEGARMO, NEAL AND ALAYNE	23713	COLD SPRING	MORENO VALLEY	CA	92557-4949	DEGARMO, NEAL AND ALAYNE	23713 COLD SPRING	MORENO VALLEY, CA	92557-4949	190.59	19.06	37.74	247.38
96797655009	264083020	NOLEN, TIMOTHY (OWNR)	23717	COLD SPRING	MORENO VALLEY	CA	92557-4949	NOLEN, TIMOTHY	1051 ABBOTTSWOOD RD	PERRIS, CA	92571-9413	420.76	42.08	83.31	546.14
31327925007	264091001	GROVER, JOYCE	11001	LE GRAND LN	MORENO VALLEY	CA	92557-4959	GROVER, JOYCE	11001 LE GRAND LN	MORENO VALLEY, CA	92557-4959	228.63	22.86	45.27	296.76
48613035008	264091004	YZUETA, NADINE	11019	LE GRAND LN	MORENO VALLEY	CA	92557-4959	YZUETA, NADINE	11019 LE GRAND LN	MORENO VALLEY, CA	92557-4959	36.37	3.64	7.2	47.2
31406855003	264091012	MEJIA, ANGELA (OWNR)	11024	LE GRAND LN	MORENO VALLEY	CA	92557-4959	MEJIA, ANGELA	11024 LE GRAND LN	MORENO VALLEY, CA	92557-4959	254.02	25.4	50.3	329.7
93901325000	264091014	MARTIN, MYRA (RENT)	23792	COLD SPRING	MORENO VALLEY	CA	92557-4948	MARTIN, MYRA	23792 COLD SPRING	MORENO VALLEY, CA	92557-4948	254.12	25.41	50.32	329.84
31427725007	264091024	WALLS, KAREN	23852	COLD SPRING	MORENO VALLEY	CA	92557-4951	WALLS, KAREN	23852 COLD SPRING	MORENO VALLEY, CA	92557-4951	254.02	25.4	50.3	329.7
97334245007	264091034	LOUIS, HERNS (RENT)	23912	COLD SPRING	MORENO VALLEY	CA	92557-4952	LOUIS, HERNS	23912 COLD SPRING	MORENO VALLEY, CA	92557-4952	84.12	8.41	16.66	109.18
89335633002	264091040	DEASE'JONES, TONYISA (RENT)	11058	MINERS TRL	MORENO VALLEY	CA	92557-4922	DEASE'JONES, TONYISA	11058 MINERS TRL	MORENO VALLEY, CA	92557-4922	336.46	33.65	66.62	436.72
90102935000	264091043	MARQUEZ, MARITZA	11076	MINERS TRL	MORENO VALLEY	CA	92557-4922	MARQUEZ, MARITZA	11076 MINERS TR	MORENO VALLEY, CA	92557-4922	253.92	25.39	50.28	329.58
91033115009	264092001	LILI (OWNR)	23826	PARKLAND AVE	MORENO VALLEY	CA	92557-4941	MONJE, ALMA	23826 PARKLAND AVE	MORENO VALLEY, CA	92557-4941	73.8	7.38	14.61	95.78
82915815000	264092007	RAMIREZ, MARIN	23790	PARKLAND AVE	MORENO VALLEY	CA	92557-4939	RAMIREZ, MARIN	23790 PARKLAND AVE	MORENO VALLEY, CA	92557-4939	63.63	6.36	12.6	82.58
91464643004	264092009	THOMAS, CHRIS (RENT)	23778	PARKLAND AVE	MORENO VALLEY	CA	92557-4939	THOMAS, CHRIS	23778 PARKLAND AVE	MORENO VALLEY, CA	92557-4939	219.36	21.94	43.43	284.72
31561195004	264092011	ZARAGOZA, NAN	23766	PARKLAND AVE	MORENO VALLEY	CA	92557-4939	ZARAGOZA, NAN	23766 PARKLAND AVE	MORENO VALLEY, CA	92557-4939	254.02	25.4	50.3	329.7
96798225008	264092017	GONZALEZ, JORGE N	23799	COLD SPRING	MORENO VALLEY	CA	92557-4950	GONZALEZ, JORGE	23799 COLD SPG	MORENO VALLEY, CA	92557-4950	420.76	42.08	83.31	546.14
31217545000	264092021	GARCIA, ROLANDO J	11055	SULTAN ST	MORENO VALLEY	CA	92557-4916	GARCIA, ROLANDO J	11055 SULTAN ST	MORENO VALLEY, CA	92557-4916	254.02	25.4	50.3	329.7
97517705000	264092022	LEE, JOI (RENT)	11061	SULTAN ST	MORENO VALLEY	CA	92557-4916	LEE, JOI	11061 SULTAN ST	MORENO VALLEY, CA	92557-4916	211.24	21.12	41.83	274.18
92901185000	264092024	SOTO RAMOS, FABIOLA	23800	WINTERGLEN CIR	MORENO VALLEY	CA	92557-4914	SOTO RAMOS, FABIOLA	23800 WINTERGLEN CIR	MORENO VALLEY, CA	92557-4914	254.02	25.4	50.3	329.7
31509255000	264092026	FLORES, ALEXANDRA	23788	WINTERGLEN CIR	MORENO VALLEY	CA	92557-4914	FLORES, ALEXANDRA	23788 WINTERGLEN CIR	MORENO VALLEY, CA	92557-4914	254.12	25.41	50.32	329.84
89859205001	264092027	ROMERO, SARAH (OWNR)	23787	WINTERGLEN CIR	MORENO VALLEY	CA	92557-4914	ROMERO, SARAH	23787 WINTERGLEN CIR	MORENO VALLEY, CA	92557-4914	254.12	25.41	50.32	329.84
91073075002	264092028	WALKER, BEVERLY	11081	SULTAN ST	MORENO VALLEY	CA	92557-4917	WALKER, BEVERLY	11081 SULTAN ST	MORENO VALLEY, CA	92557-4917	113.92	11.39	22.56	147.86
31586095009	264092029	DAVIS, RICKEY	11091	SULTAN ST	MORENO VALLEY	CA	92557-4917	DAVIS, RICKEY	11091 SULTAN ST	MORENO VALLEY, CA	92557-4917	254.02	25.4	50.3	329.7
31377875002	264092030	TILLMANNS, DAN	11103	SULTAN ST	MORENO VALLEY	CA	92557-4917	TILLMANNS, DAN	11103 SULTAN ST	MORENO VALLEY, CA	92557-4917	254.02	25.4	50.3	329.7
97048305000	264093005	MYERS, TIFFINI (RENT)	11062	SULTAN ST	MORENO VALLEY	CA	92557-4915	MYERS, TIFFINI	11062 SULTAN ST	MORENO VALLEY, CA	92557-4915	41.3	4.13	8.18	53.6
31449935007	264093011	HERNANDEZ, JOSE AND LUPE (OWNR	11098	SULTAN ST	MORENO VALLEY	CA	92557-4918	HERNANDEZ, JOSE AND GUADALUPE	11098 SULTAN ST	MORENO VALLEY, CA	92557-4918	26.65	2.67	5.28	34.58
93395205000	264094005	WESTERNMAN, KEVIN	11064	SILVER RUN	MORENO VALLEY	CA	92557-4919	WESTERNMAN, KEVIN	11064 SILVER RUN	MORENO VALLEY, CA	92557-4919	254.12	25.41	50.32	329.84
31262315004	264094012	SVADER, FRED (RENT)	11106	SILVER RUN	MORENO VALLEY	CA	92557-4926	SVADER, FRED	11106 SILVER RUN	MORENO VALLEY, CA	92557-4926	112.58	11.26	22.29	146.12
83777295002	264110019	WILLIS, JODY	11480	TIFFANY LN	MORENO VALLEY	CA	92557-4706	WILLIS, JODY	5524 CARRIBBEAN PL	JONESBORO, AR	72404-8473	63.93	6.39	12.66	82.98
31619755002	264121009	MAWVINITT, FRED	11520	KIWI CT	MORENO VALLEY	CA	92557-5425	MAWVINITT, FRED	11520 KIWI CT	MORENO VALLEY, CA	92557-5425	127.36	12.74	25.22	165.3
31330865003	264121014	TAITANO, RAYMOND P	11570	KIWI CT	MORENO VALLEY	CA	92557-5425	TAITANO, RAYMOND P	14555 LYNNLEE LN	MORENO VALLEY, CA	92555-4720	254.02	25.4	50.3	329.7
31386685003	264121019	CUEVA, JUAN JOSE	11599	PARAKEET CT	MORENO VALLEY	CA	92557-5424	CUEVA, JUAN JOSE	11599 PARAKEET CT	MORENO VALLEY, CA	92557-5424	254.02	25.4	50.3	329.7
92121355009	264121025	ACEVES, KIMBERLY	11527	PARAKEET CT	MORENO VALLEY	CA	92557-5424	ACEVES, KIMBERLY	1255 E CITRUS AVE APT 115	REDLANDS, CA	92374-5369	253.92	25.39	50.28	329.58
64714205007	264121026	BAGDANOV, LETITIA	11522	PARAKEET CT	MORENO VALLEY	CA	92557-5424	BAGDANOV, LETITIA	11522 PARAKEET CT	MORENO VALLEY, CA	92557-5424	63.63	6.36	12.6	82.58
86707573007	264121033	PEREZ, TERESA	11598	PARAKEET CT	MORENO VALLEY	CA	92557-5424	PEREZ, TERESA	11598 PARAKEET CT	MORENO VALLEY, CA	92557-5424	254.12	25.41	50.32	329.84
51422055003	264121037	BALL, MICHELE	11587	BOBOLINK LN	MORENO VALLEY	CA	92557-5423	BALL, MICHELE	11587 BOBOLINK LN	MORENO VALLEY, CA	92557-5423	254.02	25.4	50.3	329.7
55869035006	264121041	MENJIVAR, RICK	11527	BOBOLINK LN	MORENO VALLEY	CA	92557-5423	MENJIVAR, RICK	11527 BOBOLINK LN	MORENO VALLEY, CA	92557-5423	323.49	32.35	64.05	419.88
52288715009	264121042	BARBEE, MARCUS	11515	BOBOLINK LN	MORENO VALLEY	CA	92557-5423	BARBEE, MARCUS	11515 BOBOLINK LN	MORENO VALLEY, CA	92557-5423	194.02	19.4	38.42	251.82
71160105005	264121051	GOMEZ, FRANCES	23284	WOODPECKER PATH	MORENO VALLEY	CA	92557-5420	GOMEZ, FRANCES	13397 HICKORY WAY	MORENO VALLEY, CA	92553-6935	254.02	25.4	50.3	329.7
93805075005	264122005	BOYD, LANESHA (RENT)	23315	WOODPECKER PATH	MORENO VALLEY	CA	92557-5421	BOYD, LANESHA	23315 WOODPECKER PATH	MORENO VALLEY, CA	92557-5421	300.57	30.06	59.51	390.12
97837945002	264131006	GLOUER, PEDDIE (RENT)	11846	BRIAR KNOLL PL	MORENO VALLEY	CA	92557-6229	GLOUER, PEDDIE (RENT)	14150 GRANT ST # 104	MORENO VALLEY, CA	92553-9114	266.17	26.62	52.7	345.48
62534785009	264131009	VILLICANA, EMILIO	11868	BRIAR KNOLL PL	MORENO VALLEY	CA	92557-6232	VILLICANA, EMILIO	11868 BRIAR KNOLL PL	MORENO VALLEY, CA	92557-6232	254.12	25.41	50.32	329.84
95029303002	264131010	BARRERA, EDWARDO (RENT)	11878	BRIAR KNOLL PL	MORENO VALLEY	CA	92557-6232	BARRERA, EDWARDO	11878 BRIAR KNOLL PL	MORENO VALLEY, CA	92557-6232	27.46	2.75	5.44	35.64
49534985005	264131011	SELL, SANDRA	11886	BRIAR KNOLL PL	MORENO VALLEY	CA	92557-6232	SELL, SANDRA	11886 BRIAR KNOLL PL	MORENO VALLEY, CA	92557-6232	229.32	22.93	45.41	297.64
96764425008	264131013	STARK, BREANNA (OWNR)	11900	BRIAR KNOLL PL	MORENO VALLEY	CA	92557-6241	STARK, BREANNA	11900 BRIAR KNOLL PL	MORENO VALLEY, CA	92557-6241	254.12	25.41	50.32	329.84
92994385003	264131014	VARLA , DIANNA	11908	BRIAR KNOLL PL	MORENO VALLEY	CA	92557-6241	VARLA , DIANNA	11908 BRIAR KNOLL PL	MORENO VALLEY, CA	92557-6241	254.02	25.4	50.3	329.7
95182515005	264131039	OLIVE, RHONDA (RENT)	11832	GRAHAM ST	MORENO VALLEY	CA	92557-6157	OLIVE, RHONDA	11832 GRAHAM ST	MORENO VALLEY, CA	92557-6157	246.36	24.64	48.78	319.76
31481345004	264131053	FOGGO, DREW	23583	WOODLANDER WAY	MORENO VALLEY	CA	92557-6215	FOGGO, DREW	23583 WOODLANDER WAY	MORENO VALLEY, CA	92557-6215	254.02	25.4	50.3	329.7
31283665006	264131055	KELLEY, JOHN	23576	WOODLANDER WAY	MORENO VALLEY	CA	92557-6214	KELLEY, JOHN	23576 WOODLANDER WAY	MORENO VALLEY, CA	92557-6214	329.32	32.93	65.21	427.44
96738655003	264131061	MCCANTS, PATRICIA (RENT)	23516	WOODLANDER WAY	MORENO VALLEY	CA	92557-6214	MCCANTS, PATRICIA	23516 WOODLANDER WAY	MORENO VALLEY, CA	92557-6214	329.6	32.96	65.26	427.82
92646595005	264132010	GUITERREZ, RICARDO	23580	CANDLE SHOE CT	MORENO VALLEY	CA	92557-6217	GUITERREZ, RICARDO	11669 ANDERSON ST	LOMA LINDA, CA	92354-3412	254.02	25.4	50.3	329.7
77524125002	264132014	MILLER, DUANE	11842	WILD FLAX LN	MORENO VALLEY	CA	92557-6226	MILLER, DUANE	11842 WILD FLAX LN	MORENO VALLEY, CA	92557-6226	63.33	6.33	12.54	82.2
96274845000	264132019	HERNANDEZ, JESSICA (OWNR)	23545	BLOOMING MEADOW RD	MORENO VALLEY	CA	92557-6237	HERNANDEZ, JESSICA	23545 BLOOMING MEADOW RD	MORENO VALLEY, CA	92557-6237	254.12	25.41	50.32	329.84
58050425008	264132022	GRANT, GREG	23571	BLOOMING MEADOW RD	MORENO VALLEY	CA	92557-6237	GRANT, GREG	23571 BLOOMING MEADOW RD	MORENO VALLEY, CA	92557-6237	254.02	25.4	50.3	329.7
96620035004	264132032	GUEST, LATONNIA (RENT)	23649	BLOOMING MEADOW RD	MORENO VALLEY	CA	92557-6210	GUEST, LATONNIA	23410 HEMLOCK AVE # 2 0 5	MORENO VALLEY, CA	92557-8854	68.29	6.83	13.52	88.64
31348485005	264133007	BROWN, JOSEPH	11820	BAYLESS ST	MORENO VALLEY	CA	92557-6219	BROWN, JOSEPH	11820 BAYLESS ST	MORENO VALLEY, CA	92557-6219	254.02	25.4	50.3	329.7
88854455000	264133022	DUVAL, CARLOS	11889	BRIAR KNOLL PL	MORENO VALLEY	CA	92557-6231	DUVAL, CARLOS	25099 MIDDLEBROOK WAY	MORENO VALLEY, CA	92551-9203	282.06	28.21	55.85	366.1
92077603001	264133024	GUZMAN, EILEEN (RENT)	11873	BRIAR KNOLL PL	MORENO VALLEY	CA	92557-6231	GUZMAN, EILEEN (RENT)	11873 BRIAR KNOLL PL	MORENO VALLEY, CA	92557-6231	190.79	19.08	37.78	247.64
31511385009	264133035	MC WHORTER, GREG	11785	BRIAR KNOLL PL	MORENO VALLEY	CA	92557-6239	MC WHORTER, GREG	11785 BRIAR KNOLL PL	MORENO VALLEY, CA	92557-6239	254.02	25.4	50.3	329.7
31401545000	264133037	PACHECO, MARIA ISABEL	11769	BRIAR KNOLL PL	MORENO VALLEY	CA	92557-6239	PACHECO, MARIA ISABEL	11769 BRIAR KNOLL PL	MORENO VALLEY, CA	92557-6239	254.02	25.4	50.3	329.7
96764415000	264133039	JESKO, JOANNE (OWNR)	11753	BRIAR KNOLL PL	MORENO VALLEY	CA	92557-6239	JESKO, JOANNE	11753 BRIAR KNOLL PL	MORENO VALLEY, CA	92557-6239	254.12	25.41	50.32	329.84
31414605000	264141002	DARNELL, HOUSTON AND SANDRA	11986	BAYLESS ST	MORENO VALLEY	CA	92557-6233	DARNELL, HOUSTON AND SANDRA	11986 BAYLESS ST	MORENO VALLEY, CA	92557-6233	254.02	25.4	50.3	329.7
31090855005	264141014	MATHEWS, LUANA	11900	BAYLESS ST	MORENO VALLEY	CA	92557-6233	MATHEWS, LUANA	11900 BAYLESS ST	MORENO VALLEY, CA	92557-6233	254.02	25.4	50.3	329.7
95222745001	264141016	BLANKENSHIP, MARCUS (RENT)	11880	BAYLESS ST	MORENO VALLEY	CA	92557-6219	BLANKENSHIP, MARCUS	11880 BAYLESS ST	MORENO VALLEY, CA	92557-6219	123.4	12.34	24.43	160.16
31266515003	264142006	GRAVES, ANTHONY	11924	MEADOW WOOD WAY	MORENO VALLEY	CA	92557-6216	GRAVES, ANTHONY	11924 MEADOW WOOD WY	MORENO VALLEY, CA	92557-6216	63.63	6.36	12.6	82.58
31496185005	264142008	PARKES, QUINCY	11912	MEADOW WOOD WAY	MORENO VALLEY	CA	92557-6216	PARKES, QUINCY	11912 MEADOW WOOD WAY	MORENO VALLEY, CA	92557-6216	254.02	25.4	50.3	329.7
31362845001	264142019	HARTS, KIMBERLY	11905	BAYLESS ST	MORENO VALLEY	CA	92557-6234	HARTS, KIMBERLY	11905 BAYLESS ST	MORENO VALLEY, CA	92557-6234	254.02	25.4	50.3	329.7
93163173008	264142025	LOPEZ, ELIZABETH (RENT)	11947	BAYLESS ST	MORENO VALLEY	CA	92557-6234	LOPEZ, ELIZABETH	11947 BAYLESS ST	MORENO VALLEY, CA	92557-6234	238.64	23.86	47.25	309.74
95137335007	264143011	WEERNINK, RAYMON (RENT)	23622	CINNAMON CREEK CT	MORENO VALLEY	CA	92557-6218	WEERNINK, RAYMON	1332 E 68TH ST	LONG BEACH, CA	90805-1607	254.12	25.41	50.32	329.84
93544455000	264143016	JURADO, ERIKA (OWNR)	23589	CINNAMON CREEK CT	MORENO VALLEY	CA	92557-6218	JURADO, ERIKA	23589 CINNAMON CREEK CT	MORENO VALLEY, CA	92557-6218	127.46	12.75	25.24	165.44
96794935008	264143017	RIQUELME, HODTONIELK CT	23599	CINNAMON CREEK CT	MORENO VALLEY	CA	92557-6218	RIQUELME, HODTONIEL	13901 COURAGE ST APT A	MORENO VALLEY, CA	92553-8756	420.76	42.08	83.31	546.14
31588845001	264143019	FLINT, JERRY	23617	CINNAMON CREEK CT	MORENO VALLEY	CA	92557-6218	FLINT, JERRY	23617 CINNAMON CREEK CT	MORENO VALLEY, CA	92557-6218	329.32	32.93	65.21	427.44
31343455002	264143025	SANTOS, MAX AND DIANE (OWNR)	23622	WHISPERING WINDS WAY	MORENO VALLEY	CA	92557-6223	SANTOS, MAX AND DIANE	23622 WHISPERING WINDS WAY	MORENO VALLEY, CA	92557-6223	73.62	7.36	14.58	95.54
61335125001	264143027	AVILA, GLORIA	23606	WHISPERING WINDS WAY	MORENO VALLEY	CA	92557-6223	AVILA, GLORIA	23606 WHISPERING WINDS WAY	MORENO VALLEY, CA	92557-6223	254.12	25.41	50.32	329.84
64241765003	264143030	PEARSON, TANYA	23584	WHISPERING WINDS WAY	MORENO VALLEY	CA	92557-6223	PEARSON, TANYA	4663 ORANGE VISTA WAY	RIVERSIDE, CA	92506-2343	202.25	20.23	40.05	262.52
95135245000	264143034	TAPUPU, JAKOB (RENT)	11922	WILD FLAX LN	MORENO VALLEY	CA	92557-6226	TAPUPU, JAKOB	11922 WILD FLAX LN	MORENO VALLEY, CA	92557-6226	254.12	25.41	50.32	329.84
31559105007	264143035	BRYANT, DONNA	11914	WILD FLAX LN	MORENO VALLEY	CA	92557-6226	BRYANT, DONNA	11914 WILD FLAX LN	MORENO VALLEY, CA	92557-6226	254.02	25.4	50.3	329.7
90088115003	264143041	HORN, TIMOTHY	11866	WILD FLAX LN	MORENO VALLEY	CA	92557-6226	HORN, TIMOTHY	11866 WILD FLAX LN	MORENO VALLEY, CA	92557-6226	253.92	25.39	50.28	329.58
94634265008	264143042	HOLLAND, ELVINA (RENT)	11858	WILD FLAX LN	MORENO VALLEY	CA	92557-6226	HOLLAND, ELVINA	11858 WILD FLAX LN	MORENO VALLEY, CA	92557-6226	254.12	25.41	50.32	329.84
31144375001	264144007	GREEN, JOAN	11946	GRAHAM ST	MORENO VALLEY	CA	92557-6159	GREEN, JOAN	11946 GRAHAM ST	MORENO VALLEY, CA	92557-6159	282.23	28.22	55.88	366.32
31483245001	264144008	ALFIER, LUANNE	11938	GRAHAM ST	MORENO VALLEY	CA	92557-6159	ALFIER, LUANNE	626 DEARBORN #40	REDLANDS, CA	92374-3947	190.69	19.07	37.76	247.5

Rec No	ParcelNo	NAME	HOUSE#	STREET	CITY	STATE	ZIPCOD	OwnerName	MailAddress	MailCityState	MailZip	Principal	Penalty	Interest	Total TR
92920775006	264144016	HORN, LATOYA	11883	WILD FLAX LN	MORENO VALLEY	CA	92557-6228	HORN, LATOYA	11883 WILD FLAX LN	MORENO VALLEY, CA	92557-6228	254.02	25.4	50.3	329.7
91714685003	264144022	ESCLOVON, MARY	11921	WILD FLAX LN	MORENO VALLEY	CA	92557-6228	ESCLOVON, MARY	11921 WILD FLAX LN	MORENO VALLEY, CA	92557-6228	253.92	25.39	50.28	329.58
31559235000	264144023	KELLY, BRIAN	11927	WILD FLAX LN	MORENO VALLEY	CA	92557-6228	KELLY, BRIAN	11927 WILD FLAX LN	MORENO VALLEY, CA	92557-6228	329.32	32.93	65.21	427.44
31111645004	264144026	CODY, LEE	11959	WILD FLAX LN	MORENO VALLEY	CA	92557-6228	CODY, LEE	11959 WILDFLAX LN	MORENO VALLEY, CA	92557-6228	136.37	13.64	27	177
77600815005	264144033	BROWN, KEIANYA	23591	WHISPERING WINDS WAY	MORENO VALLEY	CA	92557-6224	BROWN, KEIANYA	23591 WHISPERING WINDS WAY	MORENO VALLEY, CA	92557-6224	254.02	25.4	50.3	329.7
31114065009	264144038	PROVENZANO, JOANNA	23631	WHISPERING WINDS WAY	MORENO VALLEY	CA	92557-6225	PROVENZANO, JOANNA	23631 WHISPERING WINDS WAY	MORENO VALLEY, CA	92557-6225	254.02	25.4	50.3	329.7
96979745005	264151002	HAGGARD, JOEL (RENT)	11938	ASLAN CT	MORENO VALLEY	CA	92557-6116	HAGGARD, JOEL (RENT)	11938 ASLAN CT	MORENO VALLEY, CA	92557-6116	286.58	28.66	56.74	371.98
94603765008	264151006	BARLOW, LAKEISHA (RENT)	11906	ASLAN CT	MORENO VALLEY	CA	92557-6116	BARLOW, LAKEISHA	11906 ASLAN CT	MORENO VALLEY, CA	92557-6116	254.12	25.41	50.32	329.84
95098685007	264151008	BAKER, TAMU (RENT)	11890	ASLAN CT	MORENO VALLEY	CA	92557-6173	BAKER, TAMU	11890 ASLAN CT	MORENO VALLEY, CA	92557-6173	254.12	25.41	50.32	329.84
65361525009	264151019	LEONGUERRERO, DOLEEN	11929	GRAHAM ST	MORENO VALLEY	CA	92557-6158	LEONGUERRERO, DOLEEN	11929 GRAHAM ST	MORENO VALLEY, CA	92557-6158	254.12	25.41	50.32	329.84
31290775008	264151020	FORD, JAMES E	11939	GRAHAM ST	MORENO VALLEY	CA	92557-6158	FORD, JAMES E	11939 GRAHAM ST	MORENO VALLEY, CA	92557-6158	40.79	4.08	8.08	52.94
90791923002	264151021	THOMPSON, LEADRIAN (RENT)	11945	GRAHAM ST	MORENO VALLEY	CA	92557-6158	THOMPSON, LEADRIAN	821 W TRENTON ST	SN BERNRDNO, CA	92405-4231	371.07	37.11	73.47	481.64
83660495008	264151025	GARCIA, LIDIA AND JOSE	23492	SEAFARER WAY	MORENO VALLEY	CA	92557-6119	GARCIA, LIDIA AND JOSE	23492 SEAFARER WAY	MORENO VALLEY, CA	92557-6119	190.39	19.04	37.7	247.12
31352395006	264152004	GALINDO, CARI	11883	ASLAN CT	MORENO VALLEY	CA	92557-6173	GALINDO, CARI	11883 ASLAN CT	MORENO VALLEY, CA	92557-6173	254.02	25.4	50.3	329.7
94349655001	264152013	JONAS, CAMERON	11948	HONEY HOLLOW	MORENO VALLEY	CA	92557-6108	JONAS, CAMERON	11948 HONEY HOLLOW	MORENO VALLEY, CA	92557-6108	254.12	25.41	50.32	329.84
31377655008	264152015	JOHNSTON, TINA	11938	HONEY HOLLOW	MORENO VALLEY	CA	92557-6108	JOHNSTON, TINA	11938 HONEY HOLLOW	MORENO VALLEY, CA	92557-6108	254.02	25.4	50.3	329.7
95880785007	264152016	ESTES, EDDIE (RENT)	11930	HONEY HOLLOW	MORENO VALLEY	CA	92557-6108	ESTES, EDDIE	1671 RIDLEY AVE	HACIENDA HEIGHTS, CA	91745-3248	189.79	18.98	37.58	246.34
96867945000	264152017	METOYER, TYSHEONA (RENT)	11922	HONEY HOLLOW	MORENO VALLEY	CA	92557-6108	METOYER, TYSHEONA	11922 HONEY HOLLOW	MORENO VALLEY, CA	92557-6108	154.12	15.41	30.52	200.04
53324235002	264152018	ZAZUETA, MARIA	11920	HONEY HOLLOW	MORENO VALLEY	CA	92557-6108	ZAZUETA, MARIA	11865 YELLOW IRIS WAY	MORENO VALLEY, CA	92557-6022	254.02	25.4	50.3	329.7
49914875002	264153002	BRADLEY, MYKELLE	11988	DREAM ST	MORENO VALLEY	CA	92557-6124	BRADLEY, MYKELLE	27408 SHIMMER CT	MORENO VALLEY, CA	92555-4732	254.02	25.4	50.3	329.7
96438475008	264153005	CHAVEZ, NORMA (OWNR)	11964	DREAM ST	MORENO VALLEY	CA	92557-6124	CHAVEZ, NORMA	11964 DREAM ST	MORENO VALLEY, CA	92557-6124	63.63	6.36	12.6	82.58
96804495007	264153011	ZAMORA, PEDRO	11916	DREAM ST	MORENO VALLEY	CA	92557-6121	ZAMORA, PEDRO (OWNR)	15055 EXCELSIOR DR	LA MIRADA, CA	90638-4510	335.76	33.58	66.48	435.8
89852325001	264153012	FIGUEROA, JULIO	11908	DREAM ST	MORENO VALLEY	CA	92557-6121	BARRERA, JUAN	11908 DREAM ST	MORENO VALLEY, CA	92557-6121	253.92	25.39	50.28	329.58
31352925005	264153016	PINEDA, ROSA MARIA	11876	DREAM ST	MORENO VALLEY	CA	92557-6121	PINEDA, ROSA MARIA	11876 DREAM ST	MORENO VALLEY, CA	92557-6121	254.02	25.4	50.3	329.7
96867915006	264153023	EARLS, VICTORIA (RENT)	11921	HONEY HOLLOW	MORENO VALLEY	CA	92557-6107	EARLS, VICTORIA	6266 N ROSEMEAD BLVD #A258	TEMPLE CITY, CA	91780-1560	303.78	30.38	60.15	394.3
31342225003	264153026	LOREDO, TITO R	11941	HONEY HOLLOW	MORENO VALLEY	CA	92557-6107	LOREDO, TITO R	11941 HONEY HOLLOW	MORENO VALLEY, CA	92557-6107	64.36	6.44	12.74	83.52
58543745005	264153028	CONDON, PERRY	11972	SUGAR CREEK CT	MORENO VALLEY	CA	92557-6120	CONDON, PERRY	10902 TEA BARK RD	MORENO VALLEY, CA	92557-4000	254.12	25.41	50.32	329.84
92689963007	264153029	GOUDEAU, ANGELIQUE (RENT)	11964	SUGAR CREEK CT	MORENO VALLEY	CA	92557-6120	GOUDEAU, ANGELIQUE	11964 SUGAR CREEK CT	MORENO VALLEY, CA	92557-6120	127.46	12.75	25.24	165.44
93329383001	264153036	WILLIAMS, TERRENCE (RENT)	11906	SUGAR CREEK CT	MORENO VALLEY	CA	92557-6120	WILLIAM, TERRENCE	1737 DOBELL ST	PERRIS, CA	92571-6502	181.23	18.12	35.88	235.22
95625985004	264153046	JENKINS, LISA (RENT)	11959	SUGAR CREEK CT	MORENO VALLEY	CA	92557-6168	JENKINS, LISA	11959 SUGAR CREEK CT	MORENO VALLEY, CA	92557-6168	178.37	17.84	35.32	231.52
92565915000	264153047	VILLEGAS, TERESA	11967	SUGAR CREEK CT	MORENO VALLEY	CA	92557-6168	VILLEGAS, TERESA	11967 SUGAR CREEK CT	MORENO VALLEY, CA	92557-6168	254.02	25.4	50.3	329.7
94503645006	264153054	MC GEE, JAMEE (RENT)	23343	SEAFARER WAY	MORENO VALLEY	CA	92557-6117	MC GEE, JAMEE	23343 SEAFARER WAY	MORENO VALLEY, CA	92557-6117	254.12	25.41	50.32	329.84
31614285002	264153058	CALDERON , JOSE	23385	SEAFARER WAY	MORENO VALLEY	CA	92557-6117	CALDERON , JOSE	23385 SEAFARER WAY	MORENO VALLEY, CA	92557-6117	54.02	5.4	10.7	70.1
97033865004	264153066	VARGAS, TATIANA (RENT)	23449	SEAFARER WAY	MORENO VALLEY	CA	92557-6118	VARGAS, TATIANA	23449 SEAFARER WAY	MORENO VALLEY, CA	92557-6118	63.63	6.36	12.6	82.58
96543915003	264154001	ROSS, TAHEISHA (RENT)	11881	DREAM ST	MORENO VALLEY	CA	92557-6122	ROSS, TAHEISHA	11881 DREAM ST	MORENO VALLEY, CA	92557-6122	254.12	25.41	50.32	329.84
31299585009	264154003	GARCIA, LETICIA	11897	DREAM ST	MORENO VALLEY	CA	92557-6122	GARCIA, LETICIA	11897 DREAM ST	MORENO VALLEY, CA	92557-6122	254.02	25.4	50.3	329.7
97130945002	264154007	GRIFFIN, ROSALYN (RENT)	11929	DREAM ST	MORENO VALLEY	CA	92557-6123	GRIFFIN, ROSALYN	11929 DREAM ST	MORENO VALLEY, CA	92557-6123	133.85	13.39	26.5	173.72
93983465008	264154008	FUJIMA, TAD (OWNR)	11937	DREAM ST	MORENO VALLEY	CA	92557-6123	FUJIMA, TAD (OWNR)	11937 DREAM ST	MORENO VALLEY, CA	92557-6123	211.24	21.12	41.83	274.18
90882613004	264161003	SESENA, MANUEL (RENT)	23492	WOODLANDER WAY	MORENO VALLEY	CA	92557-6212	SESENA, MANUEL	12156 ZINNIA ST	MORENO VALLEY, CA	92557-8201	26.83	2.68	5.31	34.82
87999283000	264161005	SAVEDER, ABRHAM (RENT)	23476	WOODLANDER WAY	MORENO VALLEY	CA	92557-6212	SAVEDER, ABRHAM	23476 WOODLANDER WAY	MORENO VALLEY, CA	92557-6212	190.79	19.08	37.78	247.64
31274825002	264161008	SCHOONOVER, JUDY L	23450	WOODLANDER WAY	MORENO VALLEY	CA	92557-6113	SCHOONOVER, J	23450 WOODLANDER WAY	MORENO VALLEY, CA	92557-6113	254.12	25.41	50.32	329.84
31592445007	264162009	EASTERLING, ANTHONY	23270	ELFIN PL	MORENO VALLEY	CA	92557-6127	EASTERLING, ANTHONY	12989 WESTBURY DR	MORENO VALLEY, CA	92553-4183	254.02	25.4	50.3	329.7
31420655006	264162011	RODDA, SARA	23254	ELFIN PL	MORENO VALLEY	CA	92557-6127	RODDA, SARA	29991 CANYON HILLS RD#1709-427	LAKE ELSINORE, CA	92532-2579	254.02	25.4	50.3	329.7
98295795013	264162016	APARACIO, MARIA (RENT)	23285	ELFIN PL	MORENO VALLEY	CA	92557-6129	APARACIO, MARIA	25258 TURQUOISE LN	MORENO VALLEY, CA	92557-7438	189.79	18.98	37.58	246.34
62567995005	264162019	GRIFFIN, ODETTE	23305	ELFIN PL	MORENO VALLEY	CA	92557-6129	GRIFFIN, ODETTE	23305 ELFIN PL	MORENO VALLEY, CA	92557-6129	254.12	25.41	50.32	329.84
31622555008	264162024	PALOMAREZ, LOUISE	23340	BREEZY WAY	MORENO VALLEY	CA	92557-6125	PALOMAREZ, LOUISE	23340 BREEZY WAY	MORENO VALLEY, CA	92557-6125	254.02	25.4	50.3	329.7
95485575009	264162025	CHISHOLM, KEITH (OWNR)	23324	BREEZY WAY	MORENO VALLEY	CA	92557-6125	CHISHOLM, KEITH	23324 BREEZY WAY	MORENO VALLEY, CA	92557-6125	254.12	25.41	50.32	329.84
57130135000	264162030	LOPEZ, STEVE	23276	BREEZY WAY	MORENO VALLEY	CA	92557-6174	LOPEZ, STEVE	23276 BREEZY WAY	MORENO VALLEY, CA	92557-6174	254.02	25.4	50.3	329.7
96553155001	264162031	TAYLOR, LATOYA (RENT)	23268	BREEZY WAY	MORENO VALLEY	CA	92557-6174	TAYLOR, LATOYA	23268 BREEZY WAY	MORENO VALLEY, CA	92557-6174	233.14	23.31	46.16	302.6
86235723008	264162034	LUNA, GLORIA	11865	DREAM ST	MORENO VALLEY	CA	92557-6122	LUNA, GLORIA	11865 DREAM ST	MORENO VALLEY, CA	92557-6122	88.63	8.86	17.55	115.04
98173035012	264163001	LUNA, MICHAEL (RENT)	11868	DREAM ST	MORENO VALLEY	CA	92557-6121	LUNA, MICHAEL	11865 DREAM ST	MORENO VALLEY, CA	92557-6122	169.51	16.95	33.56	220.02
53779655008	264163010	PONCE, ISMAEL AND MARIA ELENA	11861	HONEY HOLLOW	MORENO VALLEY	CA	92557-6107	PONCE, ISMAEL AND MARIA ELENA	11861 HONEY HOLLOW	MORENO VALLEY, CA	92557-6107	34.02	3.4	6.74	44.14
31593965005	264164008	BIRCHESS, MARCELA	11808	HONEY HOLLOW	MORENO VALLEY	CA	92557-6106	BIRCHESS, MARCELA	11808 HONEY HOLLOW	MORENO VALLEY, CA	92557-6106	190.69	19.07	37.76	247.5
31549645005	264164009	CARRERA, SAUL AND MARIA(OWNR)	11800	HONEY HOLLOW	MORENO VALLEY	CA	92557-6106	CARRERA, SAUL AND MARIA	11800 HONEY HOLLOW	MORENO VALLEY, CA	92557-6106	254.02	25.4	50.3	329.7
93560795005	264164020	GUERRO, JESUS AND ROSARIO	23409	WOODLANDER WAY	MORENO VALLEY	CA	92557-6112	GUERRO, JESUS AND ROSARIO	26545 BONITA HEIGHTS AVE	MORENO VALLEY, CA	92555-4225	233.14	23.31	46.16	302.6
95489575001	264164025	MEZA, KRYSTAN (OWNR)	23451	WOODLANDER WAY	MORENO VALLEY	CA	92557-6112	MEZA, KRYSTAN	23451 WOODLANDER WAY	MORENO VALLEY, CA	92557-6112	254.12	25.41	50.32	329.84
96859585002	264164028	JENNINGS, GWENDOLYN	23473	WOODLANDER WAY	MORENO VALLEY	CA	92557-6213	JENNINGS, GWENDOLYN	23473 WOODLANDER WAY	MORENO VALLEY, CA	92557-6213	254.12	25.41	50.32	329.84
31113445002	264164030	GRONNING, CANDICE	23496	SHADY GLEN CT	MORENO VALLEY	CA	92557-6114	GRONNING, CANDICE	23496 SHADY GLEN CT	MORENO VALLEY, CA	92557-6114	254.02	25.4	50.3	329.7
96364285006	264164033	BAGLER, DEANA (RENT)	23474	SHADY GLEN CT	MORENO VALLEY	CA	92557-6114	BAGLER, DEANA	2545 RED PINE ST	SAN JACINTO, CA	92582-4783	237.34	23.73	46.99	308.06
31435565003	264164037	RODRIGUEZ, DANIEL	23442	SHADY GLEN CT	MORENO VALLEY	CA	92557-6114	RODRIGUEZ, DANIEL	23442 SHADY GLEN CT	MORENO VALLEY, CA	92557-6114	254.02	25.4	50.3	329.7
31599535003	264164046	SANCHEZ, VIRGINIA	23431	SHADY GLEN CT	MORENO VALLEY	CA	92557-6115	SANCHEZ, VIRGINIA	23431 SHADY GLEN CT	MORENO VALLEY, CA	92557-6115	254.02	25.4	50.3	329.7
52771705006	264164048	WATSON, LETICIA	23451	SHADY GLEN CT	MORENO VALLEY	CA	92557-6115	WATSON, LETICIA	23451 SHADY GLEN CT	MORENO VALLEY, CA	92557-6115	254.02	25.4	50.3	329.7
96762105009	264164050	CASTELO, JULIO (RENT)	23465	SHADY GLEN CT	MORENO VALLEY	CA	92557-6115	CASTELO, JULIO	23465 SHADY GLEN CT	MORENO VALLEY, CA	92557-6115	254.12	25.41	50.32	329.84
50496535008	264164054	MADRIGAL, PABLO	23495	SHADY GLEN CT	MORENO VALLEY	CA	92557-6115	MADRIGAL, PABLO	23495 SHADY GLEN CT	MORENO VALLEY, CA	92557-6115	254.02	25.4	50.3	329.7
60728795007	264164056	HOLGUIN, ESPERANZA	11849	GRAHAM ST	MORENO VALLEY	CA	92557-6158	HOLGUIN, ESPERANZA	10833 SALLEY DR	RIVERSIDE, CA	92505-2002	254.12	25.41	50.32	329.84
31299695006	264164058	LOZANO, MARIBEL	11861	GRAHAM ST	MORENO VALLEY	CA	92557-6158	LOZANO, MARIBEL	11861 GRAHAM ST	MORENO VALLEY, CA	92557-6158	254.02	25.4	50.3	329.7
31537915003	264164059	GUERRERO, LETICIA AND LEONARDO	11867	GRAHAM ST	MORENO VALLEY	CA	92557-6158	GUERRERO, LETICIA AND LEONARDO	14025 S ZAMORA AVE	COMPTON, CA	90222-3629	254.12	25.41	50.32	329.84
88991613007	264164060	GOINS, MIKECOL	11850	ASLAN CT	MORENO VALLEY	CA	92557-6173	GOINS, MIKECOL	11850 ASLAN CT	MORENO VALLEY, CA	92557-6173	238.64	23.86	47.25	309.74
31386775004	264164063	SILVA, ALEX AND CLAUDIA	11826	ASLAN CT	MORENO VALLEY	CA	92557-6173	SILVA, ALEX	11826 ASLAN CT	MORENO VALLEY, CA	92557-6173	254.02	25.4	50.3	329.7
31591595007	264164065	BANKS, DION	11835	ASLAN CT	MORENO VALLEY	CA	92557-6173	BANKS, DION	11835 ASLAN CT	MORENO VALLEY, CA	92557-6173	254.02	25.4	50.3	329.7
31128475003	264172003	WALTERS, ROBERT (OWNR)	23097	SONNET DR	MORENO VALLEY	CA	92557-5437	WALTERS, ROBERT	23097 SONNET DR	MORENO VALLEY, CA	92557-5437	254.02	25.4	50.3	329.7
64380925006	264172004	LOPEZ, ERNESTO AND VERONICA	23111	SONNET DR	MORENO VALLEY	CA	92557-5402	LOPEZ, ERNESTO AND VERONICA	5681 IRONWOOD CT	SAN BERNARDINO, CA	92404-2818	171.61	17.16	33.98	222.74
91470755007	264172022	JACKSON, CHANTEA	23178	HARLAND DR	MORENO VALLEY	CA	92557-5410	JACKSON, CHANTEA	23178 HARLAND DR	MORENO VALLEY, CA	92557-5410	103.92	10.39	20.58	134.88
85019285009	264174008	SIERRA, PHYLLIS	23153	HARLAND DR	MORENO VALLEY	CA	92557-5407	SIERRA, PHYLLIS	23153 HARLAND DR	MORENO VALLEY, CA	92557-5407	190.39	19.04	37.7	247.12
31276715000	264174011	LOPEZ, ANTONIO AND MARIA	23189	HARLAND DR	MORENO VALLEY	CA	92557-5407	LOPEZ, ANTONIO	23189 HARLAND DR	MORENO VALLEY, CA	92557-5407	253.92	25.39	50.28	329.58
31616325009	264182001	HERNANDEZ, CINDA	23019	WESTERN RIDGE RD	MORENO VALLEY	CA	92557	HERNANDEZ, CINDA	23019 WESTERN RIDGE RD	MORENO VALLEY, CA	92557-4827	254.02	25.4	50.3	329.7
55650015004	264182004	SANDERS, DUANE D	23085	WESTERN RIDGE RD	MORENO VALLEY	CA	92557-4827	SANDERS, DUANE D	23085 WESTERN RIDGE RD	MORENO VALLEY, CA	92557-4827	329.32	32.93	65.21	427.44
31595555006	264182013	CAMPOS, LISA	23291	WESTERN RIDGE RD	MORENO VALLEY	CA	92557-4818	CAMPOS, LISA	23291 WESTERN RIDGE RD	MORENO VALLEY, CA	92557-4818	254.02	25.4	50.3	329.7
93778285000	264191003	LEGUNAS, ROBIN (OWNR)	23410	SWAN ST	MORENO VALLEY	CA	92557-7909	LEGUNAS, ROBIN	23410 SWAN ST	MORENO VALLEY, CA	92557-7909	127.46	12.75	25.24	165.44
86149563004	264191018	GULLEY, DORRIS (RENT)	23626	SWAN ST	MORENO VALLEY	CA	92557-7936	GULLEY, DORRIS	23626 SWAN ST	MORENO VALLEY, CA	92557-7936	63.63	6.36	12.6	82.58
31363345004	264192005	DEJOHNETTE, ARNISE	23441	SWAN ST	MORENO VALLEY	CA	92557-7903	DEJOHNETTE, ARNISE	23441 SWAN ST	MORENO VALLEY, CA	92557-7903	254.02	25.4	50.3	329.7
96029223008	264192010	DAVILA, ELVIRA	11664	HUMMINGBIRD PL	MORENO VALLEY	CA	92557-6160	DAVILA, ELVIRA	11664 HUMMINGBIRD PL	MORENO VALLEY, CA	92557-6160	54.24	5.42	10.74	70.4
97180125009	264192013	AYALA, GABRIELA (OWNR)	11702	HUMMINGBIRD PL	MORENO VALLEY	CA	92557-6160	AYALA, GABRIELA	11702 HUMMINGBIRD PL	MORENO VALLEY, CA	92557-6160	254.12	25.41	50.32	329.84
86321483006	264192032	ANSARI, SHEHZAD	11673	WARBLER WAY	MORENO VALLEY	CA	92557-6202	ANSARI, SHEHZAD	11673 WARBLER WAY	MORENO VALLEY, CA	92557-6202	254.12	25.41	50.32	329.84
60280445003	264192035	GARCIA, OFELIA AND SAID	11637	WARBLER WAY	MORENO VALLEY	CA	92557-6202	GARCIA, OFELIA AND SAID	11637 WARBLER WAY	MORENO VALLEY, CA	92557-6202	254.12	25.41	50.32	329.84
31637905003	264193006	FLORES, ALEJANDRA (RENT)	11678	HONEY HOLLOW	MORENO VALLEY	CA	92557-6103	FLORES, ALEJANDRA	11678 HONEY HOLLOW	MORENO VALLEY, CA	92557-6103	329.32	32.93	65.21	427.44
31431445008	264193011	BUTLER, SHARON AND TAJI	11738	HONEY HOLLOW	MORENO VALLEY	CA	92557-6166	BUTLER, SHARON	11738 HONEY HOLLOW	MORENO VALLEY, CA	92557-6166	63.63	6.36	12.6	82.58
93427725002	264193018	BUSH, ODAS JR (RENT)	11735	HUMMINGBIRD PL	MORENO VALLEY	CA	92557-6161	BUSH, ODAS JR	11659 VALLE LINDO	MORENO VALLEY, CA	92555-5311	236.64	23.66	46.85	307.14
31444705006	264193024	PALOMARES, ANDY	23455	RHEA DR	MORENO VALLEY	CA	92557-6109	PALOMARES, ANDY	23455 RHEA DR	MORENO VALLEY, CA	92557-6109	254.02	25.4	50.3	329.7
31585935008	264193030	CROCKETT, TIMOTHY	23525	RHEA DR	MORENO VALLEY	CA	92557-6208	CROCKETT, TIMOTHY	23525 RHEA DR	MORENO VALLEY, CA	92557-6208	254.02	25.4	50.3	329.7
31592465002	264194012	RAMIREZ, ERIC	11689	CRANE CT	MORENO VALLEY	CA	92557-6203	RAMIREZ, ERIC	11689 CRANE CT	MORENO VALLEY, CA	92557-6203	79.7	7.97	15.78	103.44
31207325007	264194014	HOPKINS, MARY	11669	CRANE CT	MORENO VALLEY	CA	92557-6203	HOPKINS, MARY	11669 CRANE CT	MORENO VALLEY, CA	92557-6203	254.02	25.4	50.3	329.7
88986083008	264194018	SOLLANO, MARIO (OWNR)	11680	CRANE CT	MORENO VALLEY	CA	92557-6203	SOLLANO, MARIO	11680 CRANE CT	MORENO VALLEY, CA	92557-6203	228.7	22.87	45.28	296.84
67018315007	264194020	JORDAN, RODNEY	11700	CRANE CT	MORENO VALLEY	CA	92557-6203	JORDAN, RODNEY	11700 CRANE CT	MORENO VALLEY, CA	92557-6203	329.6	32.96	65.26	427.82
82146685009	264194021	BRECINO, MARIA AND JOSE LOUIS	11710	CRANE CT	MORENO VALLEY	CA	92557-6203	BRECINO, MARIA AND JOSE LOUIS	11710 CRANE CT	MORENO VALLEY, CA	92557-6203	254.02	25.4	50.3	329.7
50385945007	264194022	FLOREZ, DAN	23565	SWAN ST	MORENO VALLEY	CA	92557-7902	FLOREZ, DAN	23565 SWAN ST	MORENO VALLEY, CA	92557-7902	198.17	19.82	39.24	257.22
94298515000	264202004	BUTLER, KENYA (RENT)	11565	HONEY HOLLOW	MORENO VALLEY	CA	92557-5417	BUTLER, KENYA	11565 HONEY HOLLOW	MORENO VALLEY, CA	92557-5417	253.92	25.39	50.28	329.58
93795675002	264203001	SANTIAGO, JESUS (OWNR)	23332	TOUCAN PL	MORENO VALLEY	CA	92557-5413	SANTIAGO, JESUS	3103 BRISTOL ST APT 267	SANTA ANA, CA	92704-6749	254.12	25.41	50.32	329.84
93539415009	264203003	WILLIAMS, JUANITA (RENT)	23346	TOUCAN PL	MORENO VALLEY	CA	92557-5413	WILLIAMS, JUANITA	23346 TOUCAN PL	MORENO VALLEY, CA	92557-5413	217.45	21.75	43.06	282.24
31469535009	264203005	SANCHEZ, LORA	23374	TOUCAN PL	MORENO VALLEY	CA	92557-5413	SANCHEZ, LORA	23374 TOUCAN PL	MORENO VALLEY, CA	92557-5413	329.32	32.93	65.21	427.44
75912195006	264204013	WILSON, MIRIAM	11592	HONEY HOLLOW	MORENO VALLEY	CA	92557-5416	WILSON, MIRIAM	11592 HONEY HOLLOW	MORENO VALLEY, CA	92557-5416	254.02	25.4	50.3	329.7

Rec No	ParcelNo	NAME	HOUSE#	STREET	CITY	STATE	ZIPCOD	OwnerName	MailAddress	MailCityState	MailZip	Principal	Penalty	Interest	Total TR
90665555005	264212001	TURJILLO, IVAN	23431	WESTERN RIDGE RD	MORENO VALLEY	CA	92557-4823	TURJILLO, IVAN	23431 WESTERN RIDGE RD	MORENO VALLEY, CA	92557-4823	38.81	3.88	7.68	50.36
31623975008	264213013	MALLORY, VERLINE	11240	PIONEER RIDGE RD	MORENO VALLEY	CA	92557-4825	MALLORY, VERLINE	11240 PIONEER RIDGE RD	MORENO VALLEY, CA	92557-4825	254.02	25.4	50.3	329.7
31144845003	264214001	DICKERSON, B JEWELL AND B	11221	PIONEER RIDGE RD	MORENO VALLEY	CA	92557-4808	DICKERSON, B JEWELL AND B	11221 PIONEER RIDGE RD	MORENO VALLEY, CA	92557-4808	254.02	25.4	50.3	329.7
31126095007	264214003	ALLEN, CALVIN	11261	PIONEER RIDGE RD	MORENO VALLEY	CA	92557-4808	ALLEN, CALVIN	11261 PIONEER RIDGE RD	MORENO VALLEY, CA	92557-4808	254.02	25.4	50.3	329.7
91520233009	264221001	WEBB, CANILLE (RENT)	23761	PARKLAND AVE	MORENO VALLEY	CA	92557-4940	WEBB, CANILLE	23761 PARKLAND AVE	MORENO VALLEY, CA	92557-4940	63.63	6.36	12.6	82.58
97009325008	264221010	WILLIAMS, RICHARD (OWNR)	23815	PARKLAND AVE	MORENO VALLEY	CA	92557-4942	WILLIAMS, RICHARD	11858 ALANA WAY	VICTORVILLE, CA	92392-4419	272.76	27.28	54.01	354.04
31544715001	264221025	NEZART, DORIS	23716	MARK TWAIN	MORENO VALLEY	CA	92557-4901	NEZART, DORIS	23716 MARK TWAIN	MORENO VALLEY, CA	92557-4901	127.26	12.73	25.2	165.18
94339013007	264221027	NEWMAN, SHUNTA (RENT)	23704	MARK TWAIN	MORENO VALLEY	CA	92557-4901	NEWMAN, SHUNTA	23704 MARK TWAIN	MORENO VALLEY, CA	92557-4901	71	7.1	14.06	92.14
92357115000	264221029	HERRERA, WILLIAM	23692	MARK TWAIN	MORENO VALLEY	CA	92557-4901	HERRERA, WILLIAM	8895 BURLINGTON CIR	RIVERSIDE, CA	92508-2530	253.92	25.39	50.28	329.58
93868453003	264221030	JOHNSON, RACHAEL (RENT)	23686	MARK TWAIN	MORENO VALLEY	CA	92557-4901	JOHNSON, RACHAEL	23686 MARK TWAIN	MORENO VALLEY, CA	92557-4901	224.18	22.42	44.39	290.98
85548305003	264221035	MEJIA, ANA	23669	MARK TWAIN	MORENO VALLEY	CA	92557-4902	MEJIA, ANA	23669 MARK TWAIN	MORENO VALLEY, CA	92557-4902	254.02	25.4	50.3	329.7
97976865004	264221046	SANTIAGO, FELIPE	23737	MARK TWAIN	MORENO VALLEY	CA	92557-4903	SANTIAGO, FELIPE	25081 ABBEY LN	MORENO VALLEY, CA	92557-6552	79.81	7.98	15.8	103.58
96992885008	264221062	GOINS, CLAUDIA (RENT)	23823	MARK TWAIN	MORENO VALLEY	CA	92557-4904	GOINS, CLAUDIA	23823 MARK TWAIN	MORENO VALLEY, CA	92557-4904	234.12	23.41	46.36	303.88
31300245007	264221063	ALLEN, GREGORY L	23829	MARK TWAIN	MORENO VALLEY	CA	92557-4904	ALLEN, GREGORY L	23829 MARK TWAIN	MORENO VALLEY, CA	92557-4904	254.02	25.4	50.3	329.7
94169385000	264221066	YBARRA, ARTURO (RENT)	23847	MARK TWAIN	MORENO VALLEY	CA	92557-4904	YBARRA, ARTURO	23847 MARK TWAIN	MORENO VALLEY, CA	92557-4904	254.12	25.41	50.32	329.84
93006635003	264222001	GUTIERREZ, RICARDO	11344	REDHILL RD	MORENO VALLEY	CA	92557-4912	GUTIERREZ, RICARDO	11344 REDHILL RD	MORENO VALLEY, CA	92557-4912	250.69	25.07	49.64	325.38
92787925008	264222006	LANDRY, GLADYS	11374	REDHILL RD	MORENO VALLEY	CA	92557-4912	LANDRY, GLADYS	11374 REDHILL RD	MORENO VALLEY, CA	92557-4912	105.32	10.53	20.85	136.7
52679125003	264222008	WILLIAMS, LINDA	11386	REDHILL RD	MORENO VALLEY	CA	92557-4912	WILLIAMS, LINDA	11386 REDHILL RD	MORENO VALLEY, CA	92557-4912	279.02	27.9	55.25	362.16
92755965006	264222011	DIAZ, ROY	11375	WEINHART CT	MORENO VALLEY	CA	92557-4908	DIAZ, ROY	11375 WEINHART CT	MORENO VALLEY, CA	92557-4908	254.02	25.4	50.3	329.7
96676275005	264222014	SCOTT, DAVID (OWNR)	11363	WEINHART CT	MORENO VALLEY	CA	92557-4908	SCOTT, DAVID	11363 WEINHART CT	MORENO VALLEY, CA	92557-4908	254.12	25.41	50.32	329.84
52079495008	264222017	PALAFOX, ARTEMISA	11376	WEINHART CT	MORENO VALLEY	CA	92557-4908	PALAFOX, ARTEMISA	11376 WEINHART CT	MORENO VALLEY, CA	92557-4908	254.02	25.4	50.3	329.7
88355465006	264222018	JOHNSON, GARY (RENT)	11382	WEINHART CT	MORENO VALLEY	CA	92557-4908	JOHNSON, GARY	11382 WEINHART CT	MORENO VALLEY, CA	92557-4908	119.12	11.91	23.59	154.6
98292585014	264222019	BROWN, EDNA (RENT)	11388	WEINHART CT	MORENO VALLEY	CA	92557-4908	BROWN, EDNA	11388 WEINHART CT	MORENO VALLEY, CA	92557-4908	254.12	25.41	50.32	329.84
31419455000	264222020	VOSS, GARLAND	23832	MARK TWAIN	MORENO VALLEY	CA	92557-4905	VOSS, GARLAND	23832 MARK TWAIN	MORENO VALLEY, CA	92557-4905	179.32	17.93	35.51	232.74
31636305001	264222023	ELLIS-SLAUGHTER, GEORGIA	23850	MARK TWAIN	MORENO VALLEY	CA	92557-4905	ELLIS-SLAUGHTER, GEORGIA	23850 MARK TWAIN	MORENO VALLEY, CA	92557-4905	254.02	25.4	50.3	329.7
96156185007	264222024	FARROW, SHEILA (RENT)	23856	MARK TWAIN	MORENO VALLEY	CA	92557-4905	FARROW, SHEILA	708 E 47TH ST	LOS ANGELES, CA	90011-5404	134.92	13.49	26.71	175.12
86245453003	264222026	WARNER, TRECEL (RENT)	23868	MARK TWAIN	MORENO VALLEY	CA	92557-4907	WARNER, TRECEL	23868 MARK TWAIN	MORENO VALLEY, CA	92557-4907	299.68	29.97	59.34	388.98
93960295002	264222028	BRANDEN, MONEZEL (RENT)	23919	PARKLAND AVE	MORENO VALLEY	CA	92557-4946	BRANDEN, MONEZEL	24318 HEMLOCK AVE SUITE A5	MORENO VALLEY, CA	92557-7223	41.79	4.18	8.27	54.24
73447075000	264222032	BONNER, MARQUITA	23895	PARKLAND AVE	MORENO VALLEY	CA	92557-4946	BONNER, MARQUITA	526 N HANOVER ST	ANAHEIM, CA	92801-5007	254.08	25.41	50.31	329.78
94974253000	264222033	LIST, SCOTT (RENT)	23889	PARKLAND AVE	MORENO VALLEY	CA	92557-4946	LIST, SCOTT (RENT)	23889 PARKLAND AVE	MORENO VALLEY, CA	92557-4946	368.47	36.85	72.96	478.26
88897555008	264222038	URQUIZU, CESAR AND KAREN	23859	PARKLAND AVE	MORENO VALLEY	CA	92557-4943	URQUIZU, CESAR AND KAREN	21780 MARIE RD	PERRIS, CA	92570-6883	277.17	27.72	54.88	359.76
93821985001	264222041	GARCIA, MARISOL (RENT)	23841	PARKLAND AVE	MORENO VALLEY	CA	92557-4943	GARCIA, MARISOL	12131 SOMBRA APT 217	MORENO VALLEY, CA	92557-4943	25.97	2.6	5.14	33.7
31300145008	264231006	STREETER, RICK AND MARY	23846	PARKLAND AVE	MORENO VALLEY	CA	92557-4944	STREETER, RICK AND MARY	23846 PARKLAND AVE	MORENO VALLEY, CA	92557-4944	154.02	15.4	30.5	199.9
93821295006	264231013	PALACIOS, MARTIN (RENT)	11132	SILVER RUN	MORENO VALLEY	CA	92557-4926	PALACIOS, MARTIN	5360 VAN BUREN BLVD APT 228	RIVERSIDE, CA	92503-2621	254.12	25.41	50.32	329.84
93424115007	264231015	TROYA, WALTER	11111	SILVER RUN	MORENO VALLEY	CA	92557-4921	TROYA, WALTER	11111 SILVER RUN	MORENO VALLEY, CA	92557-4921	254.12	25.41	50.32	329.84
55869275005	264232008	ACEVEDO, FELIPE	11133	MINERS TRL	MORENO VALLEY	CA	92557-4925	ACEVEDO, FELIPE	11133 MINERS TR	MORENO VALLEY, CA	92557-4925	254.02	25.4	50.3	329.7
31369115009	264233006	MARKHAM, DAVID	11142	MINERS TRL	MORENO VALLEY	CA	92557-4924	MARKHAM, DAVID	11142 MINERS TRL	MORENO VALLEY, CA	92557-4924	229.19	22.92	45.38	297.48
88489295009	264234001	NOFRI, DAVID	23960	PARKLAND AVE	MORENO VALLEY	CA	92557-4945	NOFRI, DAVID	23960 PARKLAND AVE	MORENO VALLEY, CA	92557-4945	254.12	25.41	50.32	329.84
94635525001	264234003	REYES-TATE, JESSENIA (RENT)	23948	PARKLAND AVE	MORENO VALLEY	CA	92557-4945	REYES-TATE, JESSENIA	23948 PARKLAND AVE	MORENO VALLEY, CA	92557-4945	254.12	25.41	50.32	329.84
74458755003	264234004	CLARK, GOLDIE	23942	PARKLAND AVE	MORENO VALLEY	CA	92557-4945	CLARK, GOLDIE	23942 PARKLAND AVE	MORENO VALLEY, CA	92557-4945	254.02	25.4	50.3	329.7
92511153003	264234013	JACOBS, YOLANDA (RENT)	23888	PARKLAND AVE	MORENO VALLEY	CA	92557-4945	JACOBS, YOLANDA	23888 PARKLAND AVE	MORENO VALLEY, CA	92557-4945	270.39	27.04	53.54	350.96
101058863005	264234022	CASERTANO, COLIN (RENT)	23935	COPPER HILL PL	MORENO VALLEY	CA	92557-4932	CASERTANO, COLIN	23935 COPPER HILL PL	MORENO VALLEY, CA	92557-4932	52.02	5.2	10.3	67.52
93563215001	264234023	BOUDREAUX, MEGAN (OWNR)	23956	BADGER SPRINGS TRL	MORENO VALLEY	CA	92557-4960	BOUDREAUX, MEGAN AND ZACHARY	23956 BADGER SPRINGS TRL	MORENO VALLEY, CA	92557-4960	84.12	8.41	16.66	109.18
31249755008	264234029	MC CULLEY, MICHAELA	23929	BADGER SPRINGS TRL	MORENO VALLEY	CA	92557-4960	MC CULLEY, MICHAELA	23929 BADGER SPRINGS TR	MORENO VALLEY, CA	92557-4960	254.12	25.41	50.32	329.84
55095365008	264234033	VELASQUEZ, RAMIRO	11257	MINERS TRL	MORENO VALLEY	CA	92557-4928	VELASQUEZ, RAMIRO	11257 MINERS TR	MORENO VALLEY, CA	92557-4928	89.63	8.96	17.75	116.32
91765765008	264234035	LOPEZ, MARIA	11230	MINERS TRL	MORENO VALLEY	CA	92557-4928	LOPEZ, MARIA	11230 MINERS TR	MORENO VALLEY, CA	92557-4928	253.92	25.39	50.28	329.58
97517955007	264234038	MCZEAL, JANICE (RENT)	11256	MINERS TRL	MORENO VALLEY	CA	92557-4928	MCZEAL, JANICE	11256 MINERS TRL	MORENO VALLEY, CA	92557-4928	254.12	25.41	50.32	329.84
93518185001	264234039	EDOGIAWERIE, HANOFI (OWNR)	11266	MINERS TRL	MORENO VALLEY	CA	92557-4928	EDOGIAWERIE, HANOFI	11266 MINERS TR	MORENO VALLEY, CA	92557-4928	253.92	25.39	50.28	329.58
92338313008	264235006	NELSON, HEATHER (OWNR)	23880	MARK TWAIN	MORENO VALLEY	CA	92557-4907	NELSON, HEATHER	23880 MARK TWAIN	MORENO VALLEY, CA	92557-4907	161.11	16.11	31.9	209.12
95880845005	264235007	CARLSON, FRANK (RENT)	23874	MARK TWAIN	MORENO VALLEY	CA	92557-4907	CARLSON, FRANK	PO BOX 541	VICTORVILLE, CA	92393-0541	189.7	18.97	37.56	246.22
31555925003	264236002	LLOYD, GAYLORD (OWN)	23919	MARK TWAIN	MORENO VALLEY	CA	92557-4906	LLOYD, GAYLORD	23919 MARK TWAIN	MORENO VALLEY, CA	92557-4906	254.02	25.4	50.3	329.7
92512185005	264236008	RAMIREZ, MAURICIO (RENT)	23883	MARK TWAIN	MORENO VALLEY	CA	92557-4906	RAMIREZ, MAURICIO	23883 MARK TWAIN	MORENO VALLEY, CA	92557-4906	84.57	8.46	16.74	109.76
31155815005	264241005	LEE, BERNESTINE	11103	OUTLAW WAY	MORENO VALLEY	CA	92557-4803	LEE, BERNESTINE	11103 OUTLAW WAY	MORENO VALLEY, CA	92557-4803	254.02	25.4	50.3	329.7
31561425006	264241013	MC LENDON, CINDY	23246	RANGER ST	MORENO VALLEY	CA	92557-4805	MC LENDON, CINDY	23246 RANGER ST	MORENO VALLEY, CA	92557-4805	82.68	8.27	16.37	107.3
31321205001	264243014	JACOBSEN, HARRY	11185	PIONEER RIDGE RD	MORENO VALLEY	CA	92557-4808	JACOBSEN, HARRY	23076 WESTERN RIDGE RD	MORENO VALLEY, CA	92557-4817	329.32	32.93	65.21	427.44
31598955006	264251011	TAYLOR, SUSAN	23356	SONNET DR	MORENO VALLEY	CA	92557-5438	TAYLOR, SUSAN	23356 SONNET DR	MORENO VALLEY, CA	92557-5438	254.02	25.4	50.3	329.7
87929725005	264252001	MEJIA, SOTERO	23440	SONNET DR	MORENO VALLEY	CA	92557-5405	MEJIA, SOTERO	23440 SONNET DR	MORENO VALLEY, CA	92557-5405	254.12	25.41	50.32	329.84
31610245009	264252004	REINHARDT, BILLIE	23476	SONNET DR	MORENO VALLEY	CA	92557-5405	REINHARDT, BILLIE	23476 SONNET DR	MORENO VALLEY, CA	92557-5405	124.02	12.4	24.56	160.96
31532825003	264253005	PEARSON, SEAN P	23273	HARLAND DR	MORENO VALLEY	CA	92557-5408	PEARSON, SEAN P	9407 TURNBRIDGE LN	RIVERSIDE, CA	92508-9310	254.02	25.4	50.3	329.7
58090775000	264254002	HENSHAW, JOHN	23248	HARLAND DR	MORENO VALLEY	CA	92557-5411	HENSHAW, JOHN	23248 HARLAND DR	MORENO VALLEY, CA	92557-5411	27.06	2.71	5.36	35.12
31215615009	264254005	ROSAS, JOHN (RENT)	23284	HARLAND DR	MORENO VALLEY	CA	92557-5411	ROSAS, JOHN	23284 HARLAND DR	MORENO VALLEY, CA	92557-5411	254.02	25.4	50.3	329.7
31084585005	264254031	MC PHERSON, MR	23341	SONNET DR	MORENO VALLEY	CA	92557-5404	MC PHERSON, MR	23341 SONNET DR	MORENO VALLEY, CA	92557-5404	254.02	25.4	50.3	329.7
88018415001	264254034	BARNETT, LISA	23305	SONNET DR	MORENO VALLEY	CA	92557-5404	BARNETT, LISA	23305 SONNET DR	MORENO VALLEY, CA	92557-5404	221.61	22.16	43.88	287.64
58167665009	264254038	SILGUERO, JOSEPH	23259	SONNET DR	MORENO VALLEY	CA	92557-5404	SILGUERO, JOSEPH	23259 SONNET DR	MORENO VALLEY, CA	92557-5404	254.02	25.4	50.3	329.7
31502015006	264261004	REYNOLDS, GREGORY	22817	SWEETPEA CIR	MORENO VALLEY	CA	92557-6026	REYNOLDS, GREGORY	22817 SWEETPEA CIR	MORENO VALLEY, CA	92557-6026	253.92	25.39	50.28	329.58
31128145003	264261006	SHELTON, GERRY	22789	SWEETPEA CIR	MORENO VALLEY	CA	92557-6026	SHELTON, GERRY	22789 SWEETPEA CIR	MORENO VALLEY, CA	92557-6026	254.02	25.4	50.3	329.7
31269575004	264261007	ORTIZ, BEATRICE	22775	SWEETPEA CIR	MORENO VALLEY	CA	92557-6026	ORTIZ, BEATRICE	22775 SWEETPEA CIR	MORENO VALLEY, CA	92557-6026	254.02	25.4	50.3	329.7
58639065003	264261009	HUDSON, BERNICE E	22802	SWEETPEA CIR	MORENO VALLEY	CA	92557-6026	HUDSON, BERNICE E	22802 SWEETPEA CIR	MORENO VALLEY, CA	92557-6026	254.12	25.41	50.32	329.84
31554715000	264261011	BOZARTH, MARTHA	22830	SWEETPEA CIR	MORENO VALLEY	CA	92557-6026	BOZARTH, MARTHA	22830 SWEETPEA CIR	MORENO VALLEY, CA	92557-6026	104.02	10.4	20.6	135
31061995007	264261018	MARSHALL, CRAIG B	22799	CATMINT CIR	MORENO VALLEY	CA	92557-6025	MARSHALL, CRAIG B	22799 CATMINT CIR	MORENO VALLEY, CA	92557-6025	254.02	25.4	50.3	329.7
93313143006	264261020	MORROW, JESSIKA (OWNR)	22776	CATMINT CIR	MORENO VALLEY	CA	92557-6025	MORROW, JESSIKA (OWNR)	22776 CATMINT CIR	MORENO VALLEY, CA	92557-6025	103.31	10.33	20.46	134.08
52511355009	264261027	FITHIAN, ALINA	22865	WILD GERANIUM LN	MORENO VALLEY	CA	92557-6019	FITHIAN, ALINA	22865 WILD GERANIUM LN	MORENO VALLEY, CA	92557-6019	254.02	25.4	50.3	329.7
31476475006	264261038	ESTRADA, VICTOR	11908	YELLOW IRIS WAY	MORENO VALLEY	CA	92557-6023	ESTRADA, VICTOR	11908 YELLOW IRIS WAY	MORENO VALLEY, CA	92557-6023	254.02	25.4	50.3	329.7
97931095001	264263003	FERNANDEZ, ISAURA (RENT)	11893	YELLOW IRIS WAY	MORENO VALLEY	CA	92557-6024	FERNANDEZ, ISAURA	11893 YELLOW IRIS WAY	MORENO VALLEY, CA	92557-6024	63.63	6.36	12.6	82.58
91401875007	264263004	JIMENEZ, JAVIER	11865	YELLOW IRIS WAY	MORENO VALLEY	CA	92557-6022	JIMENEZ, JAVIER	11865 YELLOW IRIS WAY	MORENO VALLEY, CA	92557-6022	253.92	25.39	50.28	329.58
97053735000	264264002	RAMIREZ, RICHARD (RENT)	22706	WILD GERANIUM LN	MORENO VALLEY	CA	92557-6018	RAMIREZ, RICHARD (RENT)	22706 WILD GERANIUM LN	MORENO VALLEY, CA	92557-6018	194.57	19.46	38.52	252.54
81189375005	264264004	ORTEGA, JOSUE	22738	WILD GERANIUM LN	MORENO VALLEY	CA	92557-6018	ORTEGA, JOSUE	15413 GEMSTONE CT	MORENO VALLEY, CA	92551-3603	63.63	6.36	12.6	82.58
31099035009	264271003	BISHOP, RICHARD	22786	WILD GERANIUM LN	MORENO VALLEY	CA	92557-6018	BISHOP, RICHARD	22786 WILD GERANIUM LN	MORENO VALLEY, CA	92557-6018	254.02	25.4	50.3	329.7
62073785008	264271010	BENITES, ARMANDO	22845	CLIMBING ROSE DR	MORENO VALLEY	CA	92557-6042	BENITES, ARMANDO	22845 CLIMBING ROSE DR	MORENO VALLEY, CA	92557-6042	227.15	22.72	44.98	294.84
31069565000	264271012	BELL, JOHNNY AND YVONNE	22817	CLIMBING ROSE DR	MORENO VALLEY	CA	92557-6042	BELL, JOHNNY	2700 GRAFTON CT	LAS VEGAS, NV	89117-0648	254.02	25.4	50.3	329.7
31625405003	264273004	ALEX, EDMOND	22766	CLIMBING ROSE DR	MORENO VALLEY	CA	92557-6008	ALEX, EDMOND	22766 CLIMBING ROSE DR	MORENO VALLEY, CA	92557-6008	254.02	25.4	50.3	329.7
31553025007	264273008	GONZALES, HECTOR	22818	CLIMBING ROSE DR	MORENO VALLEY	CA	92557-6008	GONZALES, HECTOR	22818 CLIMBING ROSE DR	MORENO VALLEY, CA	92557-6008	254.02	25.4	50.3	329.7
57202705007	264275004	FLORES JR, WILLIAM	11748	COUNTRY FLOWER LN	MORENO VALLEY	CA	92557-6002	FLORES JR, WILLIAM	11748 COUNTRY FLOWER LN	MORENO VALLEY, CA	92557-6002	127.36	12.74	25.22	165.3
52206765000	264282001	CUELLAR, RITA	11831	LIVERPOOL LN	MORENO VALLEY	CA	92557-6131	CUELLAR, RITA	11831 LIVERPOOL LN	MORENO VALLEY, CA	92557-6131	254.02	25.4	50.3	329.7
31633015009	264282003	BROOKS, WALTER	11813	LIVERPOOL LN	MORENO VALLEY	CA	92557-6131	BROOKS, WALTER	11813 LIVERPOOL LN	MORENO VALLEY, CA	92557-6131	254.02	25.4	50.3	329.7
31623495009	264282004	ANDRADE, IVAN	11805	LIVERPOOL LN	MORENO VALLEY	CA	92557-6131	ANDRADE, IVAN	11805 LIVERPOOL LN	MORENO VALLEY, CA	92557-6131	54.02	5.4	10.7	70.1
31545035001	264282011	HERNANDEZ, SARAH	11768	LIVERPOOL LN	MORENO VALLEY	CA	92557-6130	HERNANDEZ, SARAH	11768 LIVERPOOL LN	MORENO VALLEY, CA	92557-6130	253.92	25.39	50.28	329.58
91846185008	264282012	BETHEL, APRIL	11776	LIVERPOOL LN	MORENO VALLEY	CA	92557-6130	BETHEL, APRIL	11776 LIVERPOOL LN	MORENO VALLEY, CA	92557-6130	253.92	25.39	50.28	329.58
96207775004	264282014	TRUMBO, JENNIE (OWNR)	11794	LIVERPOOL LN	MORENO VALLEY	CA	92557-6132	TRUMBO, JENNIE	11794 LIVERPOOL LN	MORENO VALLEY, CA	92557-6132	47.46	4.75	9.4	61.6
90089363008	264282015	GAFFORD, STEPHANIE (RENT)	11804	LIVERPOOL LN	MORENO VALLEY	CA	92557-6132	GAFFORD, STEPHANIE	11804 LIVERPOOL LN	MORENO VALLEY, CA	92557-6132	94.83	9.48	18.78	123.08
31549905000	264282018	FLORES, RICHARD	11830	LIVERPOOL LN	MORENO VALLEY	CA	92557-6132	FLORES, RICHARD	11830 LIVERPOOL LN	MORENO VALLEY, CA	92557-6132	254.02	25.4	50.3	329.7
31621515009	264282019	BANKS, NICOLE	11840	LIVERPOOL LN	MORENO VALLEY	CA	92557-6132	BANKS, NICOLE	11840 LIVERPOOL LN	MORENO VALLEY, CA	92557-6132	254.02	25.4	50.3	329.7
31065735003	264282024	RAMIREZ, CARLOS	11884	LIVERPOOL LN	MORENO VALLEY	CA	92557-6170	RAMIREZ, C	11884 LIVERPOOL LN	MORENO VALLEY, CA	92557-6170	254.02	25.4	50.3	329.7
70506175005	264282030	GARCIA, MONICA	11938	LIVERPOOL LN	MORENO VALLEY	CA	92557-6134	GARCIA, MONICA	25234 BRANDING IRON WAY	MORENO VALLEY, CA	92557-6134	254.02	25.4	50.3	329.7
95880795005	264282032	GARCIA, FLOR (OWNR)	11956	LIVERPOOL LN	MORENO VALLEY	CA	92557-6134	GARCIA, FLOR	11956 LIVERPOOL LN	MORENO VALLEY, CA	92557-6134	254.12	25.41	50.32	329.84
31587395007	264291002	ALEXANDER, LUANN	23650	SWAN ST	MORENO VALLEY	CA	92557-7936	ALEXANDER, LUANN	23650 SWAN ST	MORENO VALLEY, CA	92557-7936	254.02	25.4	50.3	329.7
91545023000	264291011	AUSTIN, NINA	23758	SWAN ST	MORENO VALLEY	CA	92557-7928	AUSTIN, NINA	12135 FRANKLIN ST	MORENO VALLEY, CA	92557-7434	199.1	19.91	39.42	258.42
94775465007	264292002	MERCADO, JOHN (OWNR)	23721	SWAN ST	MORENO VALLEY	CA	92557-7900	MERCADO, JOHN	23721 SWAN ST	MORENO VALLEY, CA	92557-7900	254.12	25.41	50.32	329.84
62206475009	264292013	SALAZAR, GISSEL	23745	SWAN ST	MORENO VALLEY	CA	92557-7900	SALAZAR, GISSEL	23745 SWAN ST	MORENO VALLEY, CA	92557-7900	220.92	22.09	43.74	286.74
31496155001	264292014	BOKELMAN, SHAMONA	23757	SWAN ST	MORENO VALLEY	CA	92557-7900	BOKELMAN, SHAMONA	23757 SWAN ST	MORENO VALLEY, CA	92557-7900	254.02	25.4	50.3	329.7
86571065004	264293003	DIAZ, SANDRA	23733	COCKATIEL DR	MORENO VALLEY	CA	92557-6200	DIAZ, SANDRA	23733 COCKATIEL DR	MORENO VALLEY, CA	92557-6200	254.02	25.4	50.3	329.7

Rec No	ParcelNo	NAME	HOUSE#	STREET	CITY	STATE	ZIPCOD	OwnerName	MailAddress	MailCityState	MailZip	Principal	Penalty	Interest	Total TR
96797515009	264293005	GONZALEZ, ANGELINA (RENT)	23709	COCKATIEL DR	MORENO VALLEY	CA	92557-6200	GONZALEZ, ANGELINA	11883 BAYLESS ST	MORENO VALLEY, CA	92557-6220	107.09	10.71	21.2	139
97169273000	264293011	COLE, JESSICA (RENT)	23637	COCKATIEL DR	MORENO VALLEY	CA	92557-6200	COLE, JESSICA	23637 COCKATIEL DR	MORENO VALLEY, CA	92557-6200	94.9	9.49	18.79	123.18
97609875009	264293012	LEWIS, THELMA (RENT)	23625	COCKATIEL DR	MORENO VALLEY	CA	92557-6200	LEWIS, THELMA (RENT)	23625 COCKATIEL DR	MORENO VALLEY, CA	92557-6200	188.09	18.81	37.24	244.14
31171045004	264293013	KAMINE, SHARON	23690	RHEA DR	MORENO VALLEY	CA	92557-6205	KAMINE, SHARON	23690 RHEA DR	MORENO VALLEY, CA	92557-6205	254.02	25.4	50.3	329.7
62733195001	264293014	FLORES, BLANCA	23680	RHEA DR	MORENO VALLEY	CA	92557-6205	FLORES, BLANCA	23680 RHEA DR	MORENO VALLEY, CA	92557-6205	254.12	25.41	50.32	329.84
90151533001	264293016	SAAVEDRA, MICHELLE (RENT)	23646	RHEA DR	MORENO VALLEY	CA	92557-6205	SAAVEDRA, MICHELLE	23646 RHEA DR	MORENO VALLEY, CA	92557-6205	152.48	15.25	30.19	197.9
31376015005	264293018	CHARPENTIER, JOHN AND RENEE	23620	RHEA DR	MORENO VALLEY	CA	92557-6205	CHARPENTIER, JOHN AND RENEE	6601 N KEETON CIR	BETHANY, OK	73008-5951	39.53	3.95	7.83	51.3
93183373004	264293021	SMITH, IRMA (RENT)	11711	CRANE CT	MORENO VALLEY	CA	92557-6203	SMITH, IRMA	11711 CRANE CT	MORENO VALLEY, CA	92557-6203	226.59	22.66	44.86	294.1
93114103006	264294007	WALKER, ROSLYN	23619	RHEA DR	MORENO VALLEY	CA	92557-6206	WALKER, ROSLYN	23619 RHEA DR	MORENO VALLEY, CA	92557-6206	122.84	12.28	24.32	159.44
94511365007	264294010	TAYLOR, NATASHA (RENT)	23655	RHEA DR	MORENO VALLEY	CA	92557-6206	TAYLOR, NATASHA	23655 RHEA DR	MORENO VALLEY, CA	92557-6206	254.12	25.41	50.32	329.84
87289535004	264301005	PACHECO, CONNIE	11920	ALBION WAY	MORENO VALLEY	CA	92557-6139	PACHECO, CONNIE	11920 ALBION WAY	MORENO VALLEY, CA	92557-6139	240.98	24.1	47.71	312.78
52242625005	264301007	BELL, KEITH	11902	ALBION WAY	MORENO VALLEY	CA	92557-6139	BELL, KEITH	11902 ALBION WAY	MORENO VALLEY, CA	92557-6139	169.71	16.97	33.6	220.28
49425715003	264301014	PARK, HAN	11903	ALBION WAY	MORENO VALLEY	CA	92557-6140	PARK, HAN	14025 QUAILRIDGE DR	RIVERSIDE, CA	92503-7201	204.12	20.41	40.42	264.94
93518685006	264301018	CRUZ, TERESA (RENT)	11939	ALBION WAY	MORENO VALLEY	CA	92557-6140	CRUZ, TERESA	1920 E CYPRESS ST #21	ANAHEIM, CA	92805-3479	109.37	10.94	21.66	141.96
31584325009	264301019	DONIS, BLANCA	11947	ALBION WAY	MORENO VALLEY	CA	92557-6140	DONIS, BLANCA	11947 ALBION WAY	MORENO VALLEY, CA	92557-6140	254.12	25.41	50.32	329.84
31491075009	264301032	LOPEZ, RONNY	11885	HARTLAND PL	MORENO VALLEY	CA	92557-6102	LOPEZ, RONNY	11885 HARTLAND PL	MORENO VALLEY, CA	92557-6102	100	10	19.8	129.8
93122245008	264301034	ROLDAN, KATRINA (RENT)	11905	HARTLAND PL	MORENO VALLEY	CA	92557-6102	ROLDAN, KATRINA	11905 HARTLAND PL	MORENO VALLEY, CA	92557-6102	329.32	32.93	65.21	427.44
31320075000	264301037	CUBA, WILFREDO AND OFELIA	11931	HARTLAND PL	MORENO VALLEY	CA	92557-6102	CUBA, WILFREDO AND OFELIA	11931 HARTLAND PL	MORENO VALLEY, CA	92557-6102	57.42	5.74	11.37	74.52
96798825002	264301045	FANOUS, ILHAM (RENT)	11930	COLLINGSWOOD DR	MORENO VALLEY	CA	92557-6146	FANOUS, ILHAM	11930 COLLINGSWOOD DR	MORENO VALLEY, CA	92557-6146	371.95	37.2	73.65	482.78
96794695008	264301047	HERNANDEZ, GEORGINA (RENT)	11910	COLLINGSWOOD DR	MORENO VALLEY	CA	92557-6146	HERNANDEZ, GEORGINA	11910 COLLINGSWOOD DR	MORENO VALLEY, CA	92557-6146	254.12	25.41	50.32	329.84
31537785000	264302001	HARVEY, SUSANA	23081	FALL RIVER RD	MORENO VALLEY	CA	92557-6152	HARVEY, SUSANA	23081 FALL RIVER RD	MORENO VALLEY, CA	92557-6152	329.6	32.96	65.26	427.82
89040103009	264302002	ACOSTA, XAVIER (RENT)	23089	FALL RIVER RD	MORENO VALLEY	CA	92557-6152	ACOSTA, XAVIER	23089 FALL RIVER RD	MORENO VALLEY, CA	92557-6152	254.12	25.41	50.32	329.84
31183115004	264302010	FRAGOSO, ELIASIN	23161	FALL RIVER RD	MORENO VALLEY	CA	92557-6153	FRAGOSO, ELIASIN	23161 FALL RIVER RD	MORENO VALLEY, CA	92557-6153	254.02	25.4	50.3	329.7
56766935004	264302017	VILLAGRANA, CELILIO	23071	FALL RIVER RD	MORENO VALLEY	CA	92557-6151	VILLAGRANA, CELILIO	23071 FALL RIVER RD	MORENO VALLEY, CA	92557-6151	254.02	25.4	50.3	329.7
31141565007	264302018	DIAZ, DOMINGO	23061	FALL RIVER RD	MORENO VALLEY	CA	92557-6151	DIAZ, DOMINGO	23061 FALL RIVER RD	MORENO VALLEY, CA	92557-6151	190.69	19.07	37.76	247.5
31057605007	264302019	DAVIS, KIM	23051	FALL RIVER RD	MORENO VALLEY	CA	92557-6151	DAVIS, KIM	23051 FALL RIVER RD	MORENO VALLEY, CA	92557-6151	254.02	25.4	50.3	329.7
86153003004	264302023	CHAVEZ, MARIA (OWNR)	23012	FALL RIVER RD	MORENO VALLEY	CA	92557-6150	CHAVEZ, MARIA	23011 FALL RIVER RD	MORENO VALLEY, CA	92557-6151	254.12	25.41	50.32	329.84
31108585002	264302034	VELOS AVILES SR, LUIS	23015	SEABROOK LN	MORENO VALLEY	CA	92557-6165	VELOS AVILES SR, LUIS	23015 SEABROOK LN	MORENO VALLEY, CA	92557-6165	104.02	10.4	20.6	135
31539435000	264321010	CARDENAS-HUERTA, AURORA	23037	MANSFIELD LN	MORENO VALLEY	CA	92557-6163	CARDENAS-HUERTA, AURORA	23037 MANSFIELD LN	MORENO VALLEY, CA	92557-6163	254.12	25.41	50.32	329.84
92619413000	264321011	VASQUEZ, RICO (RENT)	23027	MANSFIELD LN	MORENO VALLEY	CA	92557-6163	VASQUEZ, RICO	PO BOX 2305	LONGMONT, CO	80502-2305	170.49	17.05	33.76	221.28
94057313002	264321013	ARAGEL, FELICIANA (RENT)	23003	MANSFIELD LN	MORENO VALLEY	CA	92557-6163	ARAGEL, FELICIANA (RENT)	23003 MANSFIELD LN	MORENO VALLEY, CA	92557-6163	155.73	15.57	30.83	202.12
31609295000	264321026	VENEGAS, LYNN	23006	LAMBOURNE CT	MORENO VALLEY	CA	92557-6100	VENEGAS, LYNN	23006 LAMBOURNE CT	MORENO VALLEY, CA	92557-6100	254.02	25.4	50.3	329.7
31626595001	264321031	MC CAFFERY, TANA	23072	LAMBOURNE CT	MORENO VALLEY	CA	92557-6100	MC CAFFERY, TANA	23072 LAMBOURNE CT	MORENO VALLEY, CA	92557-6100	214.44	21.44	42.46	278.34
93135243002	264322003	ROGERS, DEREK L (RENT)	11814	KETTERING CT	MORENO VALLEY	CA	92557-6135	ROGERS, DEREK L	13774 KAREN LYNN CT	MORENO VALLEY, CA	92553-1724	33.86	3.39	6.7	43.94
31106185000	264322009	HOLLOWAY, WILLIAM J	11766	KETTERING CT	MORENO VALLEY	CA	92557-6135	HOLLOWAY, WILLIAM J	11766 KETTERING CT	MORENO VALLEY, CA	92557-6135	254.02	25.4	50.3	329.7
60960525003	264322010	VIELMAN, ANA	11765	KETTERING CT	MORENO VALLEY	CA	92557-6136	VIELMAN, ANA	11765 KETTERING CT	MORENO VALLEY, CA	92557-6136	254.12	25.41	50.32	329.84
31381385007	264322013	SAMUELS, LOLA H	11789	KETTERING CT	MORENO VALLEY	CA	92557-6136	SAMUELS, LOLA H	11789 KETTERING CT	MORENO VALLEY, CA	92557-6136	36.37	3.64	7.2	47.2
98229815018	264322014	ACOSTA, CHRISTMAS (RENT)	11797	KETTERING CT	MORENO VALLEY	CA	92557-6136	ACOSTA, CHRISTMAS	11797 KETTERING CT	MORENO VALLEY, CA	92557-6136	190.79	19.08	37.78	247.64
31415935008	264322021	BUI, TRUNG	11814	CARLISLE CT	MORENO VALLEY	CA	92557-6137	BUI, TRUNG	11814 CARLISLE CT	MORENO VALLEY, CA	92557-6137	254.02	25.4	50.3	329.7
31215385007	264322028	COTTRELL, CALVIN G AND MARY	11765	CARLISLE CT	MORENO VALLEY	CA	92557-6138	COTTRELL, CALVIN G AND MARY	11765 CARLISLE CT	MORENO VALLEY, CA	92557-6138	254.02	25.4	50.3	329.7
91187125000	264322029	ENG, CARLY	11773	CARLISLE CT	MORENO VALLEY	CA	92557-6138	ENG, CARLY	11773 CARLISLE CT	MORENO VALLEY, CA	92557-6138	253.92	25.39	50.28	329.58
31637675001	264322033	CERVERA, DELORES	11805	CARLISLE CT	MORENO VALLEY	CA	92557-6138	CERVERA, DELORES	11805 CARLISLE CT	MORENO VALLEY, CA	92557-6138	254.02	25.4	50.3	329.7
93427885008	264322035	TOPETE, EMILIA (OWNR)	11821	CARLISLE CT	MORENO VALLEY	CA	92557-6138	TOPETE, EMILIA	11821 CARLISLE CT	MORENO VALLEY, CA	92557-6138	154.12	15.41	30.52	200.04
97121055007	264322040	WASHINGTON, STEPHANIE	11806	COLLINGSWOOD DR	MORENO VALLEY	CA	92557-6143	WASHINGTON, STEPHANIE	15706 JALANIE LN	MORENO VALLEY, CA	92551-6928	283.43	28.34	56.12	367.88
31645375007	264322041	OREHEL, FRANCISCO	11798	COLLINGSWOOD DR	MORENO VALLEY	CA	92557-6143	OREHEL, FRANCISCO	11798 COLLINGSWOOD DR	MORENO VALLEY, CA	92557-6143	254.02	25.4	50.3	329.7
89893875009	264322042	ELIZARRARAS, MARTHA	11790	COLLINGSWOOD DR	MORENO VALLEY	CA	92557-6143	BLIZARRARAS, MARTHA	11790 COLLINGSWOOD DR	MORENO VALLEY, CA	92557-6143	67.26	6.73	13.32	87.3
81767875003	264322043	JOHNSON, ANNEKE	11782	COLLINGSWOOD DR	MORENO VALLEY	CA	92557-6143	JOHNSON, ANNEKE	11782 COLLINGSWOOD DR	MORENO VALLEY, CA	92557-6143	83.4	8.34	16.51	108.24
51991045000	264323002	JOHNSON, STAN AND SANDRA	23087	MANSFIELD LN	MORENO VALLEY	CA	92557-6148	JOHNSON, STAN AND SANDRA	23087 MANSFIELD LN	MORENO VALLEY, CA	92557-6148	41.89	4.19	8.29	54.36
31645925002	264323004	VELIS, JENNIFER	23107	MANSFIELD LN	MORENO VALLEY	CA	92557-6148	VELIS, JENNIFER	23107 MANSFIELD LN	MORENO VALLEY, CA	92557-6148	254.02	25.4	50.3	329.7
31079135000	264331006	MC DONALD, GEORGE	22775	TEA ROSE LN	MORENO VALLEY	CA	92557-6016	MC DONALD, GEORGE	22775 TEA ROSE LN	MORENO VALLEY, CA	92557-6016	229.02	22.9	45.35	297.26
31303665002	264331007	JOHNSON, LEONARD	22787	TEA ROSE LN	MORENO VALLEY	CA	92557-6014	JOHNSON, LEONARD	22787 TEA ROSE LN	MORENO VALLEY, CA	92557-6014	127.26	12.73	25.2	165.18
97039873009	264332003	MOLETTE, DAMION (RENT)	22815	CATTAIL LN	MORENO VALLEY	CA	92557-6013	MOLETTE, DAMION	PO BOX 348	MORENO VALLEY, CA	92556-0348	264.18	26.42	52.31	342.9
87887485005	264342004	CASTILLO, GILBERT	22846	TEA ROSE LN	MORENO VALLEY	CA	92557-6015	CASTILLO, GILBERT	22846 TEA ROSE LN	MORENO VALLEY, CA	92557-6015	254.12	25.41	50.32	329.84
31656855003	264342005	JAHN, PAM	22836	TEA ROSE LN	MORENO VALLEY	CA	92557-6015	JAHN, PAM	22836 TEA ROSE LN	MORENO VALLEY, CA	92557-6015	254.02	25.4	50.3	329.7
31400165001	264342013	BANKS, KEVIN	11711	BLUE LUPIN LN	MORENO VALLEY	CA	92557-6005	BANKS, KEVIN	11711 BLUE LUPIN LN	MORENO VALLEY, CA	92557-6005	127.36	12.74	25.22	165.3
31144625009	264344011	FOSTER, PATRICK	11649	BLUE LUPIN LN	MORENO VALLEY	CA	92557-6003	FOSTER, PATRICK	11649 BLUE LUPIN LN	MORENO VALLEY, CA	92557-6003	254.02	25.4	50.3	329.7
31429235006	264352009	CAMPBELL, TERRA	22589	CLIMBING ROSE DR	MORENO VALLEY	CA	92557-6033	CAMPBELL, TERRA	22589 CLIMBING ROSE	MORENO VALLEY, CA	92557-6033	254.02	25.4	50.3	329.7
31472505009	264352016	DIXON, RICHARD	22659	CLIMBING ROSE DR	MORENO VALLEY	CA	92557-6034	DIXON, RICHARD	22659 CLIMBING ROSE DR	MORENO VALLEY, CA	92557-6034	254.02	25.4	50.3	329.7
89146013003	264361005	PICKARD, CHARISSE (RENT)	11683	BOBOLINK LN	MORENO VALLEY	CA	92557-5427	PICKARD, CHARISSE (RENT)	11683 BOBOLINK LN	MORENO VALLEY, CA	92557-5427	154.12	15.41	30.52	200.04
51059065001	264361011	CHAMORRO, PABLO	11692	CANVASBACK CIR	MORENO VALLEY	CA	92557-5400	CHAMORRO, PABLO	11692 CANVASBACK CIR	MORENO VALLEY, CA	92557-5400	214.02	21.4	42.38	277.78
92451915003	264361015	VELASQUEZ, MARICELA	11654	CANVASBACK CIR	MORENO VALLEY	CA	92557-5400	VELASQUEZ, MARICELA	11654 CANVASBACK CIR	MORENO VALLEY, CA	92557-5400	254.02	25.4	50.3	329.7
90320525004	264361019	SUAREZ, SIMONA	11663	CANVASBACK CIR	MORENO VALLEY	CA	92557-5414	SUAREZ, SIMONA	11663 CANVASBACK CIR	MORENO VALLEY, CA	92557-5414	253.92	25.39	50.28	329.58
64598925003	264361023	GONZALEZ, ANABELLE (OWNR)	11703	CANVASBACK CIR	MORENO VALLEY	CA	92557-5414	GONZALEZ, ANABELLE	11703 CANVASBACK CIR	MORENO VALLEY, CA	92557-5414	54.12	5.41	10.72	70.24
66068135001	264361029	VASQUEZ, ISRAEL	11672	PINTAIL CT	MORENO VALLEY	CA	92557-5434	VASQUEZ, ISRAEL	11672 PINTAIL CT	MORENO VALLEY, CA	92557-5434	191.12	19.11	37.84	248.06
60187925009	264361031	MOONEY, TIMOTHY	11664	PINTAIL CT	MORENO VALLEY	CA	92557-5435	MOONEY, TIMOTHY	11664 PINTAIL CT	MORENO VALLEY, CA	92557-5435	63.63	6.36	12.6	82.58
31150675005	264361036	DUBON, GUS	11643	PINTAIL CT	MORENO VALLEY	CA	92557-5435	DUBON, GUS	11643 PINTAIL CT	MORENO VALLEY, CA	92557-5435	254.02	25.4	50.3	329.7
86772873008	264361042	STEWART, SHANNON (RENT)	11703	PINTAIL CT	MORENO VALLEY	CA	92557-5436	STEWART, SHANNON	12031 NITA DR	MORENO VALLEY, CA	92557-7211	170.74	17.07	33.81	221.62
80351195000	264361048	SAMUELS, LOLO (OWNR)	23061	GOLDEN EYE LN	MORENO VALLEY	CA	92557-5430	SAMUELS, LOLO	23061 GOLDEN EYE LN	MORENO VALLEY, CA	92557-5430	219.84	21.98	43.53	285.34
93975033005	264362021	LEE, STELLA	11662	BOBOLINK LN	MORENO VALLEY	CA	92557-5415	LEE, STELLA	PO BOX 358	MORENO VALLEY, CA	92556-0358	193.82	19.38	38.38	251.56
89069573009	264371001	HERNANDEZ, MARTHA (OWNR)	22013	MONICO DR	MORENO VALLEY	CA	92557-5926	HERNANDEZ, MARTHA	22013 MONICO DR	MORENO VALLEY, CA	92557-5926	127.46	12.75	25.24	165.44
91012825003	264371023	JOHNSON, PATRICIA (RENT)	22073	SPRINGCREST RD	MORENO VALLEY	CA	92557-5902	JOHNSON, PATRICIA	22073 SPRING CREST RD	MORENO VALLEY, CA	92557-5902	253.92	25.39	50.28	329.58
86157295004	264372006	GARCIA, JESSIE	22074	SPRINGCREST RD	MORENO VALLEY	CA	92557-5901	GARCIA, JESSIE	22074 SPRING CREST RD	MORENO VALLEY, CA	92557-5901	100.02	10	19.8	129.82
31153245000	264372007	BAGGETT, SHEILA	22062	SPRINGCREST RD	MORENO VALLEY	CA	92557-5901	BAGGETT, SHEILA	22062 SPRINGCREST RD	MORENO VALLEY, CA	92557-5901	254.02	25.4	50.3	329.7
53966265003	264373004	VALDEZ, JOSE	22098	NAPLES DR	MORENO VALLEY	CA	92557-5903	VALDEZ, JOSE	22098 NAPLES DR	MORENO VALLEY, CA	92557-5903	254.02	25.4	50.3	329.7
88018545004	264373009	BOYD, TAMI	11780	CONSTANTINE CIR	MORENO VALLEY	CA	92557-5940	BOYD, TAMI	11780 CONSTANTINE CIR	MORENO VALLEY, CA	92557-5940	63.63	6.36	12.6	82.58
31643185002	264373014	AHMED, RAGIQ	11835	CONSTANTINE CIR	MORENO VALLEY	CA	92557-5913	AHMED, RAGIQ	4957 SILVERADO DR	FAIRFIELD, CA	94534-6824	254.02	25.4	50.3	329.7
31599365008	264373016	ABDELRHMAN, NAJIB AND AMEL	11875	CONSTANTINE CIR	MORENO VALLEY	CA	92557-5913	ABDELRHMAN, NAJIB	11875 CONSTANTINE CIR	MORENO VALLEY, CA	92557-5913	126.49	12.65	25.05	164.18
86804653005	264373017	NAVA, ALBERTO (RENT)	11895	CONSTANTINE CIR	MORENO VALLEY	CA	92557-5913	NAVA, ALBERTO (RENT)	PO BOX 9836	MORENO VALLEY, CA	92552-1836	126.47	12.65	25.04	164.14
75179745007	264381014	SOLCHASA, JOSE	22182	NAPLES DR	MORENO VALLEY	CA	92557-5908	SOLCHASA, JOSE	22182 NAPLES DR	MORENO VALLEY, CA	92557-5908	254.02	25.4	50.3	329.7
88096105002	264381017	RUGLEY, DOROTHY	22146	NAPLES DR	MORENO VALLEY	CA	92557-5905	RUGLEY, DOROTHY	22146 NAPLES DR	MORENO VALLEY, CA	92557-5905	329.6	32.96	65.26	427.82
95822725002	264381023	HALDERMAN, TODD (RENT)	22289	SCARLET SAGE WAY	MORENO VALLEY	CA	92557-5916	HALDERMAN, TODD	22289 SCARLET SAGE WAY	MORENO VALLEY, CA	92557-5916	254.02	25.4	50.3	329.7
31383575003	264382003	COOK, DAN	22181	NAPLES DR	MORENO VALLEY	CA	92557-5907	COOK, DAN	22181 NAPLES DR	MORENO VALLEY, CA	92557-5907	79.02	7.9	15.65	102.56
31621165002	264382004	ABUFARHA, JIHADS	22191	NAPLES DR	MORENO VALLEY	CA	92557-5907	ABUFARHA, JIHADS	22191 NAPLES DR	MORENO VALLEY, CA	92557-5907	254.02	25.4	50.3	329.7
31605015007	264382006	DAVIS, DONTE	22217	NAPLES DR	MORENO VALLEY	CA	92557-5907	DAVIS, DONTE	22217 NAPLES DR	MORENO VALLEY, CA	92557-5907	154.02	15.4	30.5	199.9
83028045003	264382007	DEL RIO, VERONICA	22229	NAPLES DR	MORENO VALLEY	CA	92557-5909	DEL RIO, VERONICA	22229 NAPLES DR	MORENO VALLEY, CA	92557-5909	254.02	25.4	50.3	329.7
94176045007	264382012	VALDEZ, MARY (RENT)	22289	NAPLES DR	MORENO VALLEY	CA	92557-5912	VALDEZ, MARY	13376 ATHLETIC DR	MORENO VALLEY, CA	92555-3718	133.85	13.39	26.5	173.72
58943515005	264382014	ROCHA, LETICIA	22309	NAPLES DR	MORENO VALLEY	CA	92557-5912	ROCHA, LETICIA	22309 NAPLES DR	MORENO VALLEY, CA	92557-5912	190.79	19.08	37.78	247.64
31152085005	264382016	DAVIS, RICARDO	22339	NAPLES DR	MORENO VALLEY	CA	92557-5912	DAVIS, RICARDO	22339 NAPLES DR	MORENO VALLEY, CA	92557-5912	127.36	12.74	25.22	165.3
89557533002	264390001	TOVAR, HILDA	11925	BARCLAY DR	MORENO VALLEY	CA	92557-5915	TOVAR, HILDA	11925 BARCLAY DR	MORENO VALLEY, CA	92557-5915	63.63	6.36	12.6	82.58
88897553008	264402001	GALLARDO, VIVENCIO (RENT)	22400	CLIMBING ROSE DR	MORENO VALLEY	CA	92557-5935	GALLARDO, VIVENCIO	22400 CLIMBING ROSE DR	MORENO VALLEY, CA	92557-5935	90.79	9.08	17.98	117.84
31173275001	264402007	MARQUEZ, GOEL	22460	CLIMBING ROSE DR	MORENO VALLEY	CA	92557-5939	MARQUEZ, GOEL	22460 CLIMBING ROSE DR	MORENO VALLEY, CA	92557-5939	190.69	19.07	37.76	247.5
70935725001	264403003	JOHNSON, GREGORY	22430	NARANJA ST	MORENO VALLEY	CA	92557-5928	JOHNSON, GREGORY	22430 NARANJA ST	MORENO VALLEY, CA	92557-5928	254.02	25.4	50.3	329.7
31363475006	264403013	FAUSTO, FRANCISCO	22419	SCARLET SAGE WAY	MORENO VALLEY	CA	92557-5918	FAUSTO, FRANCISCO	22419 SCARLET SAGE WAY	MORENO VALLEY, CA	92557-5918	329.32	32.93	65.21	427.44
59865925003	264404011	VAUGHN, ARLENE	11920	BARCLAY DR	MORENO VALLEY	CA	92557-5915	VAUGHN, ARLENE	11920 BARCLAY DR	MORENO VALLEY, CA	92557-5915	254.12	25.41	50.32	329.84
96979895003	264404014	WOODS, WANDA	11890	BARCLAY DR	MORENO VALLEY	CA	92557-5914	WOODS, WANDA	11890 BARCLAY DR	MORENO VALLEY, CA	92557-5914	137.12	13.71	27.15	177.98
97979265004	264404015	TILLET, JERMAINE (RENT)	11880	BARCLAY DR	MORENO VALLEY	CA	92557-5914	TILLET, JERMAINE (RENT)	11880 BARCLAY DR	MORENO VALLEY, CA	92557-5914	254.12	25.41	50.32	329.84
31313055009	264405002	NEWELL, RUBEN	22378	SCARLET SAGE WAY	MORENO VALLEY	CA	92557-5917	NEWELL, RUBEN	22378 SCARLET SAGE WAY	MORENO VALLEY, CA	92557-5917	254.12	25.41	50.32	329.84
88773065004	264405003	RICHARDSON, ROSEMARY	22390	SCARLET SAGE WAY	MORENO VALLEY	CA	92557-5917	RICHARDSON, ROSEMARY	22390 SCARLET SAGE WAY	MORENO VALLEY, CA	92557-5917	254.12	25.41	50.32	329.84
97981695000	264405005	JIMENEZ, MIRNA (RENT)	22414	SCARLET SAGE WAY	MORENO VALLEY	CA	92557-5917	JIMENEZ, MIRNA	22414 SCARLET SAGE WAY	MORENO VALLEY, CA	92557-5917	63.63	6.36	12.6	82.58
98045015016	264405006	KIM, HA (RENT)	22426	SCARLET SAGE WAY	MORENO VALLEY	CA	92557-5917	KIM, HA	22426 SCARLET SAGE WAY	MORENO VALLEY, CA	92557-5917	84.58	8.46	16.75	109.78
65619325002	264411008	TOSCANO, LETICIA	22519	NARANJA ST	MORENO VALLEY	CA	92557-5931	TOSCANO, LETICIA	22519 NARANJA ST	MORENO VALLEY, CA	92557-5931	127.46	12.75	25.24	165.44

Rec No	ParcelNo	NAME	HOUSE#	STREET	CITY	STATE	ZIPCOD	OwnerName	MailAddress	MailCityState	MailZip	Principal	Penalty	Interest	Total TR
96979705003	264412005	WILLIAMS, JEFFREY (OWNR)	22532	NARANJA ST	MORENO VALLEY	CA	92557-5933	WILLIAMS, JEFFREY	22532 NARANJA ST	MORENO VALLEY, CA	92557-5933	254.12	25.41	50.32	329.84
31472375006	264412009	STEPHENSON, LEROY	22580	NARANJA ST	MORENO VALLEY	CA	92557-5933	STEPHENSON, LEROY	22580 NARANJA ST	MORENO VALLEY, CA	92557-5933	254.02	25.4	50.3	329.7
50911595003	264412010	AGUILAR, GEORGE	22600	NARANJA ST	MORENO VALLEY	CA	92557-5933	AGUILAR, GEORGE	12091 RIPARIAN WAY	MORENO VALLEY, CA	92557-6939	301.42	30.14	59.68	391.24
31418005007	264412017	YOUNG, CAROL AND THEODORE	22533	SCARLET SAGE WAY	MORENO VALLEY	CA	92557-5921	YOUNG, CAROL	22533 SCARLET SAGE WAY	MORENO VALLEY, CA	92557-5921	254.02	25.4	50.3	329.7
53275205002	264412019	CALDWELL, MARY	22509	SCARLET SAGE WAY	MORENO VALLEY	CA	92557-5921	CALDWELL, MARY	22509 SCARLET SAGE WAY	MORENO VALLEY, CA	92557-5921	190.69	19.07	37.76	247.5
87063053003	264413007	WIENS, DANNY (RENT)	22546	SCARLET SAGE WAY	MORENO VALLEY	CA	92557-5922	WIENS, DANNY	22546 SCARLET SAGE WAY	MORENO VALLEY, CA	92557-5922	154.12	15.41	30.52	200.04
31183005007	264421006	DE LA ROSA, JOANNA (OWNR)	11686	SANDPIPER CT	MORENO VALLEY	CA	92557-7918	DE LA ROSA, JOANNA	11686 SANDPIPER	MORENO VALLEY, CA	92557-7918	104.02	10.4	20.6	135
31349335005	264421008	SUAREZ, PABLO AND GRACIELA	11710	SANDPIPER CT	MORENO VALLEY	CA	92557-7918	SUAREZ, PABLO AND GRACIELA	11710 SANDPIPER CT	MORENO VALLEY, CA	92557-7918	329.32	32.93	65.21	427.44
68527445009	264421009	ESQUIVEL, HERMAN (OWNR)	11722	SANDPIPER CT	MORENO VALLEY	CA	92557-7918	ESQUIVEL, HERMAN	11722 SANDPIPER CT	MORENO VALLEY, CA	92557-7918	232.76	23.28	46.09	302.12
87617385007	264422006	MC GEE, RENZA	11639	SANDPIPER CT	MORENO VALLEY	CA	92557-7917	MC GEE, RENZA	19340 MISSION RANCH RD	RIVERSIDE, CA	92508-6831	254.12	25.41	50.32	329.84
91371303002	264422008	BULACAN, CYNTHIA (RENT)	11626	MCCULLY CT	MORENO VALLEY	CA	92557-7911	BULACAN, CYNTHIA	11626 MCCULLY CT	MORENO VALLEY, CA	92557-7911	113.39	11.34	22.45	147.18
94953985001	264423005	CURRY, LATSHA (RENT)	11585	MCCULLY CT	MORENO VALLEY	CA	92557-7910	CURRY, LATSHA	11585 MCCULLY CT	MORENO VALLEY, CA	92557-7910	163.34	16.33	32.34	212
31364675002	264423008	BROWN, HARVEY	11584	MCCULLY CT	MORENO VALLEY	CA	92557-7910	BROWN, HARVEY	11584 MC CULLY CT	MORENO VALLEY, CA	92557-7910	329.32	32.93	65.21	427.44
31312315007	264423009	NAIR, MAHENDRA K	11596	MCCULLY CT	MORENO VALLEY	CA	92557-7910	NAIR, MAHENDRA K	11596 MC CULLY CT	MORENO VALLEY, CA	92557-7910	253.92	25.39	50.28	329.58
86564543009	264423012	MITCHEL, JOE (RENT)	11593	SANDPIPER CT	MORENO VALLEY	CA	92557-7915	MITCHEL, JOE (RENT)	11593 SANDPIPER CT	MORENO VALLEY, CA	92557-7915	82.68	8.27	16.37	107.3
91925045000	264423022	TENORIO, VELIA (OWNR)	11558	SANDPIPER CT	MORENO VALLEY	CA	92557-7913	TENORIO, VELIA	11558 SANDPIPER CT	MORENO VALLEY, CA	92557-7913	252.76	25.28	50.05	328.08
31264855006	264423023	KING, LARRY G	11570	SANDPIPER CT	MORENO VALLEY	CA	92557-7914	KING, ROSALIND	11570 SANDPIPER	MORENO VALLEY, CA	92557-7914	254.02	25.4	50.3	329.7
31537875001	264423025	TORRES, MAURICE	11594	SANDPIPER CT	MORENO VALLEY	CA	92557-7914	TORRES, MAURICE	11594 SANDPIPER	MORENO VALLEY, CA	92557-7914	329.6	32.96	65.26	427.82
31171405008	264431006	WARD, DONALD	23854	SWAN ST	MORENO VALLEY	CA	92557-7927	WARD, DONALD	23854 SWAN ST	MORENO VALLEY, CA	92557-7927	228.63	22.86	45.27	296.76
31172935005	264431007	VEGIGA, MICHELE	23866	SWAN ST	MORENO VALLEY	CA	92557-7927	VEGIGA, MICHELE	23866 SWAN ST	MORENO VALLEY, CA	92557-7927	190.69	19.07	37.76	247.5
93838415005	264431011	PEREZ, ANDREW (RENT)	23902	SWAN ST	MORENO VALLEY	CA	92557-7927	PEREZ, ANDREW	971 LONG BEACH DR	COLTON, CA	92324-6807	254.12	25.41	50.32	329.84
31467485003	264431013	FAZANDE, GREGORY C	11647	MCCULLY CT	MORENO VALLEY	CA	92557-7912	FAZANDE, GREGORY C	11647 MC CULLY CT	MORENO VALLEY, CA	92557-7912	329.6	32.96	65.26	427.82
90985093004	264431016	BULACAN, CYNTHIA	11680	MCCULLY CT	MORENO VALLEY	CA	92557-7911	BULACAN, CYNTHIA	4526 CANDELARIA WAY	PERRIS, CA	92571-5138	143.94	14.39	28.5	186.82
31169825004	264431018	MC LEOD, ROSEMARY	23931	COCKATIEL DR	MORENO VALLEY	CA	92557-7924	MC LEOD, ROSEMARY	23931 COCKATIEL DR	MORENO VALLEY, CA	92557-7924	254.02	25.4	50.3	329.7
52400565001	264431024	WOMACK, JC	23835	COCKATIEL DR	MORENO VALLEY	CA	92557-7923	WOMACK, JC	23835 COCKATIEL DR	MORENO VALLEY, CA	92557-7923	70.77	7.08	14.01	91.84
57964615001	264431028	GARCIA, MARIA L	23824	ROWE DR	MORENO VALLEY	CA	92557-7929	GARCIA, MARIA L	23824 ROWE DR	MORENO VALLEY, CA	92557-7929	226.79	22.68	44.9	294.36
93942795005	264431040	BLANCO, MYRA (OWNR)	23945	ROWE DR	MORENO VALLEY	CA	92557-7935	BLANCO, MYRA	23945 ROWE DR	MORENO VALLEY, CA	92557-7935	254.12	25.41	50.32	329.84
31177415003	264431044	AMEZCUA, MARIA	23875	ROWE DR	MORENO VALLEY	CA	92557-7932	AMEZCUA, MARIA	23875 ROWE DR	MORENO VALLEY, CA	92557-7932	190.69	19.07	37.76	247.5
57963335002	264431057	ALVARADO, SYLVIA	23781	ROWE DR	MORENO VALLEY	CA	92557-7930	ALVARADO, SYLVIA	23781 ROWE DR	MORENO VALLEY, CA	92557-7930	63.63	6.36	12.6	82.58
94428735007	264432002	PERSON, FRANCESCA (OWNR)	23793	SWAN ST	MORENO VALLEY	CA	92557-7925	PERSON, FRANCESCA (OWNR)	23793 SWAN ST	MORENO VALLEY, CA	92557-7925	50.52	5.05	10	65.56
92573935000	264432003	CARTER, MICHAEL	23805	SWAN ST	MORENO VALLEY	CA	92557-7925	CARTER, MICHAEL	23805 SWAN ST	MORENO VALLEY, CA	92557-7925	254.02	25.4	50.3	329.7
59201825002	264432011	BERRY, DOYLE AND LINDA (OWNR)	23790	COCKATIEL DR	MORENO VALLEY	CA	92557-7922	BERRY, DOYLE	23790 COCKATIEL DR	MORENO VALLEY, CA	92557-7922	63.63	6.36	12.6	82.58
83697565005	264440006	URIBE, ALEJANDRO AND OFELIA	11575	BLUE JAY CT	MORENO VALLEY	CA	92557-5447	URIBE, ALEJANDRO	11575 BLUE JAY CT	MORENO VALLEY, CA	92557-5447	254.02	25.4	50.3	329.7
80650975001	264440010	MENDOZA, JUAN	11532	BLUE JAY CT	MORENO VALLEY	CA	92557-5446	MENDOZA, JUAN	11532 BLUE JAY CT	MORENO VALLEY, CA	92557-5446	137.44	13.74	27.21	178.38
94494225006	264440011	GREENBANK, JASON (RENT)	11546	BLUE JAY CT	MORENO VALLEY	CA	92557-5446	GREENBANK, JASON	29477 PINELEAF ST	MENIFEE, CA	92584-7489	191.87	19.19	37.99	249.04
91020243008	279690005	JACKSON, TENIEL (RENT)	25062	ROADRUNNER LN	MORENO VALLEY	CA	92557-6549	JACKSON, TENIEL	25062 ROADRUNNER LN	MORENO VALLEY, CA	92557-6549	98.97	9.9	19.6	128.46
31058295000	291090010	FRANKLIN, CHERYL	21634	EUCALYPTUS AVE	MORENO VALLEY	CA	92553-8062	FRANKLIN, CHERYL	21634 EUCALYPTUS AV	MORENO VALLEY, CA	92553-8062	254.02	25.4	50.3	329.7
90405493009	291120027	CANDELARIA, FELICIA (RENT)	13122	YELLOWWOOD ST	MORENO VALLEY	CA	92553-6943	CANDELARIA, FELICIA	14150 GRANT ST	MORENO VALLEY, CA	92553-9114	256.98	25.7	50.88	333.56
84637625008	291130003	OROZCO, CELIA	13550	DAY ST	MORENO VALLEY	CA	92553-8135	OROZCO, CELIA	13550 DAY ST	MORENO VALLEY, CA	92553-8135	177.44	17.74	35.13	230.3
100839103009	291130018	GARCIA, MARTHA	22209	COTTONWOOD AVE	MORENO VALLEY	CA	92553-8325	GARCIA, MARTHA	22209 COTTONWOOD AVE	MORENO VALLEY, CA	92553-8325	117.83	11.78	23.33	152.94
31385685005	291140013	HERNANDEZ, ARMANDO AND MARIA	13549	ELSWORTH ST	MORENO VALLEY	CA	92553-8463	HERNANDEZ, ARMANDO AND MARIA	13549 ELSWORTH ST	MORENO VALLEY, CA	92553-8463	76.3	7.63	15.11	99.02
80470175002	291161011	DIXON, KENT	13649	PHYLLIS AVE	MORENO VALLEY	CA	92553-8344	DIXON, KENT	13649 PHYLLIS AVE	MORENO VALLEY, CA	92553-8344	254.02	25.4	50.3	329.7
31101865008	291161013	PEREZ, JOAQUIN	22362	ELLA AVE	MORENO VALLEY	CA	92553-8338	PEREZ, JOAQUIN	22362 ELLA AVE	MORENO VALLEY, CA	92553-8338	129.32	12.93	25.61	167.84
31048105001	291161014	WILSON, MATTHEW	22376	ELLA AVE	MORENO VALLEY	CA	92553-8338	WILSON, MATTHEW	22376 ELLA AVE	MORENO VALLEY, CA	92553-8338	254.02	25.4	50.3	329.7
31356795003	291162001	PARTIDA, HENRY	22487	ELLA AVE	MORENO VALLEY	CA	92553-8347	PARTIDA, HENRY	22487 ELLA AVE	MORENO VALLEY, CA	92553-8347	54.02	5.4	10.7	70.1
83252575007	291162003	SALGADO, EVELIO (OWNER)	22461	ELLA AVE	MORENO VALLEY	CA	92553-8347	SALGADO, EVELIO	22461 ELLA AVE	MORENO VALLEY, CA	92553-8347	254.02	25.4	50.3	329.7
91736143000	291162010	VEGA, ANA (RENT)	22375	ELLA AVE	MORENO VALLEY	CA	92553-8339	VEGA, ANA (RENT)	22375 ELLA AVE	MORENO VALLEY, CA	92553-8339	127.46	12.75	25.24	165.44
52683775008	291162016	TOVAR, YADIRA	22414	BERTIE AVE	MORENO VALLEY	CA	92553-8333	TOVAR, YADIRA	22414 BERTIE AVE	MORENO VALLEY, CA	92553-8333	254.02	25.4	50.3	329.7
97100425004	291162018	RODRIGUEZ, ARTURO (RENT)	22437	BERTIE AVE	MORENO VALLEY	CA	92553-8334	RODRIGUEZ, ARTURO	13887 DAY ST	MORENO VALLEY, CA	92553-8255	254.12	25.41	50.32	329.84
96287375000	291162021	CHAVEZ, GUALBERTO	22474	BERTIE AVE	MORENO VALLEY	CA	92553-8333	CHAVEZ, GUALBERTO	22474 BERTIE AVE	MORENO VALLEY, CA	92553-8333	519.25	51.93	102.81	673.98
31606415001	291163001	URZUA, ANGEL AND ELIZABETH	22487	BERTIE AVE	MORENO VALLEY	CA	92553-8334	URZUA, ANGEL	23690 MARSHALL ST	PERRIS, CA	92570-7972	254.02	25.4	50.3	329.7
97234405005	291163002	BEAN, BRUCE (RENT)	22473	BERTIE AVE	MORENO VALLEY	CA	92553-8334	BEAN, BRUCE	28897 CYPRESS POINT DR	MENIFEE, CA	92584-8834	248.27	24.83	49.16	322.24
75319965002	291163006	PAYAN, MARIA L	22423	BERTIE AVE	MORENO VALLEY	CA	92553-8334	PAYAN, MARIA L	22423 BERTIE AVE	MORENO VALLEY, CA	92553-8334	254.02	25.4	50.3	329.7
81933265009	291163010	CHAVEZ, CARLOS	22375	BERTIE AVE	MORENO VALLEY	CA	92553-8320	CHAVEZ, CARLOS	22375 BERTIE AVE	MORENO VALLEY, CA	92553-8320	90.69	9.07	17.96	117.7
52694585005	291163013	VARRIGA, CARMEN	22376	BAY AVE	MORENO VALLEY	CA	92553-8351	VARRIGA, CARMEN	22376 BAY AVE	MORENO VALLEY, CA	92553-8351	254.02	25.4	50.3	329.7
31603005004	291163019	HERNANDEZ, ARACELI (RENT)	22450	BAY AVE	MORENO VALLEY	CA	92553-8309	HERNANDEZ, ARACELI	22450 BAY AVE	MORENO VALLEY, CA	92553-8309	190.69	19.07	37.76	247.5
91690555002	291171003	SUNG, T DOAN	22045	BAY AVE	MORENO VALLEY	CA	92553-8221	SUNG, T DOAN	22045 BAY AVE	MORENO VALLEY, CA	92553-8221	253.92	25.39	50.28	329.58
86090573008	291171004	MARINO, STEPHANIE (RENT)	13792	DAY ST	MORENO VALLEY	CA	92553-8252	MARINO, STEPHANIE	13792 DAY ST	MORENO VALLEY, CA	92553-8252	357.88	35.79	70.86	464.52
53560505004	291172001	PESQUEDA, MARIBEL	22063	BAY AVE	MORENO VALLEY	CA	92553-8212	PESQUEDA, MARIBEL	22063 BAY AVE	MORENO VALLEY, CA	92553-8212	254.02	25.4	50.3	329.7
31453445002	291172004	NORIEGA, OLGA	13838	NOLZE PL	MORENO VALLEY	CA	92553-8235	NORIEGA, OLGA	13838 NOLZE PL	MORENO VALLEY, CA	92553-8235	54.02	5.4	10.7	70.1
75402185000	291172006	MARTIN, WALTER AND ELIZABETH	22094	SHERMAN AVE	MORENO VALLEY	CA	92553-8238	MARTIN, WALTER AND ELIZABETH	41905 CHAPARRAL DR	TEMECULA, CA	92592-8897	1017.08	101.71	201.38	1320.16
72626245005	291172013	HERRERA, LILIANA	22133	BAY AVE	MORENO VALLEY	CA	92553-8222	HERRERA, LILIANA	12548 CARMEL KNOLLS DR	RANCHO CUCAMONGA, CA	91739-9005	254.02	25.4	50.3	329.7
31479395007	291172019	MOORE, FELITA	22208	SHERMAN AVE	MORENO VALLEY	CA	92553-8242	MOORE, FELITA	PO BOX 5781	RIVERSIDE, CA	92517-5781	254.02	25.4	50.3	329.7
70561925003	291172032	GONZALES, MARTIN (APTS)	22125	BAY AVE	MORENO VALLEY	CA	92553-8222	GONZALES, MARTIN	12548 CARMEL KNOLLS DR	RANCHO CUCAMONGA, CA	91739-9005	254.02	25.4	50.3	329.7
31135645003	291172033	TELLES, LINDA	22138	SHERMAN AVE	MORENO VALLEY	CA	92553-8268	TELLES, LINDA	22138 SHERMAN AVE	MORENO VALLEY, CA	92553-8268	254.02	25.4	50.3	329.7
97007835005	291181001	LIZARRAGA, DAVID (RENT)	22265	BAY AVE	MORENO VALLEY	CA	92553-8228	LIZARRAGA, DAVID	22265 BAY AVE	MORENO VALLEY, CA	92553-8228	103.53	10.35	20.5	134.38
98763273009	291181002	SAYCHAREUN, AMNOY (OWNR)	22277	BAY AVE	MORENO VALLEY	CA	92553-8228	SAYCHAREUN, AMNOY	5443 WILDSAGE PL	CHINO HILLS, CA	91709-8723	265.92	26.59	52.65	345.16
31607695000	291181004	PHILLIPS, ROBYN	22307	BAY AVE	MORENO VALLEY	CA	92553-8308	PHILLIPS, ROBYN	22307 BAY AVE	MORENO VALLEY, CA	92553-8308	189.05	18.91	37.43	245.38
31581235004	291181010	FERNANDEZ, JORGE	22383	BAY AVE	MORENO VALLEY	CA	92553-8308	FERNANDEZ, JORGE	22383 BAY AVE	MORENO VALLEY, CA	92553-8308	190.69	19.07	37.76	247.5
94674295008	291181012	FERNANDEZ, RUBELINA (RENT)	22401	BAY AVE	MORENO VALLEY	CA	92553-8308	FERNANDEZ, RUBELINA	PO BOX 7076	MORENO VALLEY, CA	92552-7076	189.79	18.98	37.58	246.34
90353985008	291181018	ALVAREZ, LILIANA	22487	BAY AVE	MORENO VALLEY	CA	92553-8308	ALVAREZ, LILIANA	13747 PECAN PL	MORENO VALLEY, CA	92553-5302	253.92	25.39	50.28	329.58
86282985005	291181030	TELLE, EDUARDO	22308	FARRAGUT AVE	MORENO VALLEY	CA	92553-8312	TELLE, EDUARDO	22308 FARRAGUT AVE	MORENO VALLEY, CA	92553-8312	42.88	4.29	8.49	55.64
31296105006	291182001	SALAZAR, FERNANDO	22329	FARRAGUT AVE	MORENO VALLEY	CA	92553-8313	SALAZAR, FERNANDO	25683 ALPARAS CIR	MORENO VALLEY, CA	92551-2025	254.12	25.41	50.32	329.84
31106765008	291182004	MELENDREZ, THERESA	22367	FARRAGUT AVE	MORENO VALLEY	CA	92553-8313	MELENDREZ, THERESA	22367 FARRAGUT AVE	MORENO VALLEY, CA	92553-8313	254.02	25.4	50.3	329.7
31525905000	291182012	SANDOVAL, MONICA	22471	FARRAGUT AVE	MORENO VALLEY	CA	92553-8315	SANDOVAL, MONICA	14147 APPLEBLOSSOM LN	MORENO VALLEY, CA	92553-4481	329.6	32.96	65.26	427.82
55097745005	291182016	ALAMILLA, JACINTO	22354	SHERMAN AVE	MORENO VALLEY	CA	92553-8323	ALAMILLA, JACINTO	PO BOX 7014	MORENO VALLEY, CA	92552-7014	404.62	40.46	80.11	525.18
31578975004	291182019	REYNOSO, DIANNE	22390	SHERMAN AVE	MORENO VALLEY	CA	92553-8323	REYNOSO, DIANNE	12847 INDIAN ST	MORENO VALLEY, CA	92553-9324	254.02	25.4	50.3	329.7
31220075002	291182025	GARCIA, ANDRES	22470	SHERMAN AVE	MORENO VALLEY	CA	92553-8328	GARCIA, ANDRES	22470 SHERMAN AVE	MORENO VALLEY, CA	92553-8328	254.02	25.4	50.3	329.7
58077535008	291191016	MUNGUIA, MARIA	13899	PEPPER ST	MORENO VALLEY	CA	92553-8237	MUNGUIA, MARIA	13899 PEPPER ST	MORENO VALLEY, CA	92553-8237	254.02	25.4	50.3	329.7
31510625001	291191017	HERNANDEZ, OLGA	13903	PEPPER ST	MORENO VALLEY	CA	92553-8240	HERNANDEZ, OLGA	13903 PEPPER ST	MORENO VALLEY, CA	92553-8240	254.02	25.4	50.3	329.7
89001125008	291191018	FOX, DEXTER (OWNR)	13923	PEPPER ST	MORENO VALLEY	CA	92553-8240	FOX, DEXTER	13923 PEPPER ST	MORENO VALLEY, CA	92553-8240	329.6	32.96	65.26	427.82
83440745003	291191019	CHAVEZ, CATALINA	13931	PEPPER ST	MORENO VALLEY	CA	92553-8240	CHAVEZ, CATALINA	13931 PEPPER ST	MORENO VALLEY, CA	92553-8240	254.02	25.4	50.3	329.7
96194935001	291192001	SANDOVAL,CHRIS	22257	SHERMAN AVE	MORENO VALLEY	CA	92553-8248	SANDOVAL,CHRIS	22257 SHERMAN AVE	MORENO VALLEY, CA	92553-8248	439.06	43.91	86.93	569.88
31612415009	291192020	LOPEZ, OMAR	13929	GRANT ST	MORENO VALLEY	CA	92553-8322	LOPEZ, OMAR	13929 GRANT ST	MORENO VALLEY, CA	92553-8322	254.02	25.4	50.3	329.7
97082425004	291192024	WALLS, RANDY (RENT)	22240	ALESSANDRO BLVD	MORENO VALLEY	CA	92553-8207	WALLS, RANDY	22240 ALESSANDRO BLVD	MORENO VALLEY, CA	92553-8207	282.4	28.24	55.92	366.54
94004953009	291200008	AMBRIZ, PEDRO (RENT)	13944	GRANT ST	MORENO VALLEY	CA	92553-8321	AMBRIZ, PEDRO	13944 GRANT ST	MORENO VALLEY, CA	92553-8321	41.15	4.12	8.15	53.4
31523275007	291211003	TRUJILLO, VICENTE	22561	COTTONWOOD AVE	MORENO VALLEY	CA	92553-8431	TRUJILLO, VICENTE	22561 COTTONWOOD AVE	MORENO VALLEY, CA	92553-8431	254.02	25.4	50.3	329.7
31421825009	291211019	ZAMORA, JOSE	13660	ELSWORTH ST	MORENO VALLEY	CA	92553-8464	ZAMORA, JOSE	13660 ELSWORTH ST	MORENO VALLEY, CA	92553-8464	329.32	32.93	65.21	427.44
83776075000	291211020	BLANCO, MANUEL	13672	ELSWORTH ST	MORENO VALLEY	CA	92553-8464	BLANCO, MANUEL	13672 ELSWORTH ST	MORENO VALLEY, CA	92553-8464	254.02	25.4	50.3	329.7
31082385001	291211029	HARVEY, EDWARD	13701	BOEING ST	MORENO VALLEY	CA	92553-8424	HARVEY, EDWARD	PO BOX 20	TALLMADGE, OH	44278-0020	254.02	25.4	50.3	329.7
63067765003	291211030	GONZALEZ, MARCO SR	13687	BOEING ST	MORENO VALLEY	CA	92553-8427	GONZALEZ, MARCO SR	13687 BOEING ST	MORENO VALLEY, CA	92553-8427	254.12	25.41	50.32	329.84
31266885005	291211035	YEPEZ, DAVID	13617	BOEING ST	MORENO VALLEY	CA	92553-8427	YEPEZ, DAVID	13617 BOEING ST	MORENO VALLEY, CA	92553-8427	63.63	6.36	12.6	82.58
31117825003	291211045	GAZAWAY, HOWARD	22568	TEMCO ST	MORENO VALLEY	CA	92553-8414	GAZAWAY, HOWARD	22568 TEMCO ST	MORENO VALLEY, CA	92553-8414	310.27	31.03	61.43	402.72
62207915005	291212002	ZAMARRIPA, JOSE	22571	TEMCO ST	MORENO VALLEY	CA	92553-8415	ZAMARRIPA, JOSE	22571 TEMCO ST	MORENO VALLEY, CA	92553-8415	329.6	32.96	65.26	427.82
31489586006	291213010	MENDEZ, MELVIN	22565	VOUGHT ST	MORENO VALLEY	CA	92553-8401	MENDEZ, MELVIN	22565 VOUGHT ST	MORENO VALLEY, CA	92553-8401	254.12	25.41	50.32	329.84
31575535003	291213015	MAY, DIANA	13668	BOEING ST	MORENO VALLEY	CA	92553-8426	MAY, DIANA	11420 TROPIC CT	MORENO VALLEY, CA	92557-5746	254.02	25.4	50.3	329.7
73258955006	291213017	ARDA, VALERIANO	13700	BOEING ST	MORENO VALLEY	CA	92553-8423	ARDA, VALERIANO	13700 BOEING ST	MORENO VALLEY, CA	92553-8423	254.02	25.4	50.3	329.7
97102435008	291214001	RODRIQUEZ, JUAN (OWNR)	13610	MCDONNELL ST	MORENO VALLEY	CA	92553-8469	RODRIQUEZ, JUAN (OWNR)	13610 MCDONNELL ST	MORENO VALLEY, CA	92553-8469	254.12	25.41	50.32	329.84
31374145003	291214002	FERNANDEZ, MIRNA	13622	MCDONNELL ST	MORENO VALLEY	CA	92553-8469	FERNANDEZ, MIRNA	13622 MCDONNELL ST	MORENO VALLEY, CA	92553-8469	104.02	10.4	20.6	135
31638595006	291221008	GORDILLO, EDGAR	22705	COTTONWOOD AVE	MORENO VALLEY	CA	92553-8420	GORDILLO, EDGAR	22705 COTTONWOOD AVE	MORENO VALLEY, CA	92553-8420	63.69	6.37	12.61	82.66
62831335004	291222002	MORRIS, ROSA	22611	TEMCO ST	MORENO VALLEY	CA	92553-8433	MORRIS, ROSA	22611 TEMCO ST	MORENO VALLEY, CA	92553-8433	329.6	32.96	65.26	427.82

Rec No	ParcelNo	NAME	HOUSE#	STREET	CITY	STATE	ZIPCOD	OwnerName	MailAddress	MailCityState	MailZip	Principal	Penalty	Interest	Total TR
86050445000	291222004	MC CRADY, WILLIAM	22651	TEMCO ST	MORENO VALLEY	CA	92553-8433	MC CRADY, WILLIAM	22651 TEMCO ST	MORENO VALLEY, CA	92553-8433	329.32	32.93	65.21	427.44
31061455000	291222005	GONZALES, RICHARD	22663	TEMCO ST	MORENO VALLEY	CA	92553-8433	GONZALES, RICHARD	22663 TEMCO ST	MORENO VALLEY, CA	92553-8433	82.68	8.27	16.37	107.3
94341275008	291222009	JACKSON, MICHELLE (OWNR)	22610	VOUGHT ST	MORENO VALLEY	CA	92553-8435	JACKSON, MICHELLE	22610 VOUGHT ST	MORENO VALLEY, CA	92553-8435	127.46	12.75	25.24	165.44
31645815005	291222011	SIMS, SONIA	22650	VOUGHT ST	MORENO VALLEY	CA	92553-8435	SIMS, SONIA	22650 VOUGHT ST	MORENO VALLEY, CA	92553-8435	254.02	25.4	50.3	329.7
95306353003	291222012	BENITEZ, FRANCISCA (OWNR)	22660	VOUGHT ST	MORENO VALLEY	CA	92553-8435	BENITEZ, FRANCISCA	22660 VOUGHT ST	MORENO VALLEY, CA	92553-8435	54.91	5.49	10.87	71.26
95524785001	291223001	VARGAS, CLAUDIA (RENT)	22601	VOUGHT ST	MORENO VALLEY	CA	92553-8421	VARGAS, CLAUDIA	22601 VOUGHT ST	MORENO VALLEY, CA	92553-8421	254.12	25.41	50.32	329.84
31306125009	291223002	YANEZ, DANIEL	22621	VOUGHT ST	MORENO VALLEY	CA	92553-8421	YANEZ, DANIEL	22621 VOUGHT ST	MORENO VALLEY, CA	92553-8421	254.02	25.4	50.3	329.7
92072535007	291224006	ARELLANO, NOEL (OWNR)	13695	THUNDERBIRD DR	MORENO VALLEY	CA	92553-8653	ARELLANO, NOEL	13695 THUNDERBIRD DR	MORENO VALLEY, CA	92553-8653	72.74	7.27	14.4	94.4
31518355000	291225002	MARTINEZ, SALVADOR O	22727	VOUGHT ST	MORENO VALLEY	CA	92553-8616	MARTINEZ, SALVADOR	22727 VOUGHT ST	MORENO VALLEY, CA	92553-8616	125.44	12.54	24.84	162.82
31405345003	291232012	BECKHAM, CHERYL	13541	CASPER CT	MORENO VALLEY	CA	92553-8670	BECKHAM, CHERYL	13541 CASPER CT	MORENO VALLEY, CA	92553-8670	254.02	25.4	50.3	329.7
91267173009	291233008	ELY, RUBY (RENT)	22898	VOUGHT ST	MORENO VALLEY	CA	92553-8617	ELY, RUBY	22898 VOUGHT ST	MORENO VALLEY, CA	92553-8617	79.13	7.91	15.67	102.7
91304723005	291233017	GUERRERO, SONIA (RENT)	13676	PLAYER CT	MORENO VALLEY	CA	92553-8648	GUERRERO, SONIA (RENT)	13676 PLAYER CT	MORENO VALLEY, CA	92553-8648	257.91	25.79	51.07	334.76
92078215001	291233018	SAHAGUN, EDGAR	13662	PLAYER CT	MORENO VALLEY	CA	92553-8648	SAHAGUN, EDGAR	13662 PLAYER CT	MORENO VALLEY, CA	92553-8648	253.92	25.39	50.28	329.58
31451435008	291233019	VILLALTA, RONALD	13650	PLAYER CT	MORENO VALLEY	CA	92553-8648	VILLALTA, RONALD	13650 PLAYER CT	MORENO VALLEY, CA	92553-8648	50	5	9.9	64.9
97605045002	291233022	VILLSENOR, MARIO (RENT)	13612	PLAYER CT	MORENO VALLEY	CA	92553-8648	VILLSENOR, MARIO	13612 PLAYER CT	MORENO VALLEY, CA	92553-8648	190.49	19.05	37.72	247.24
31479145000	291233031	CATELLANOS, LUIS	13696	THUNDERBIRD DR	MORENO VALLEY	CA	92553-8652	CATELLANOS, LUIS	13696 THUNDERBIRD DR	MORENO VALLEY, CA	92553-8652	247.48	24.75	49	321.22
54825655008	291233032	GUERRA, SILVIA	13674	THUNDERBIRD DR	MORENO VALLEY	CA	92553-8652	GUERRA, SILVIA	11122 LIVERPOOL LN	RIVERSIDE, CA	92503-5881	254.02	25.4	50.3	329.7
93409605005	291233034	CORTEZ, JOSE ANTONIO (OWNR)	13648	THUNDERBIRD DR	MORENO VALLEY	CA	92553-8652	CORTEZ, JOSE ANTONIO	13648 THUNDERBIRD DR	MORENO VALLEY, CA	92553-8652	63.63	6.36	12.6	82.58
93769655001	291233035	MCMURRAY, MARINE (OWNR)	13636	THUNDERBIRD DR	MORENO VALLEY	CA	92553-8652	MCMURRAY, MARINE	13636 THUNDERBIRD DR	MORENO VALLEY, CA	92553-8652	127.46	12.75	25.24	165.44
31263735004	291233037	JACKSON, ZETA	13610	THUNDERBIRD DR	MORENO VALLEY	CA	92553-8652	JACKSON, ZETA	13610 THUNDERBIRD DR	MORENO VALLEY, CA	92553-8652	175.73	17.57	34.79	228.08
31265395000	291234003	MYERS, BETTY	22777	VOUGHT ST	MORENO VALLEY	CA	92553-8616	MYERS, BETTY	22777 VOUGHT ST	MORENO VALLEY, CA	92553-8616	254.12	25.41	50.32	329.84
31327045002	291234011	GONZALES, VICTOR	22873	VOUGHT ST	MORENO VALLEY	CA	92553-8655	GONZALES, VICTOR	22873 VOUGHT ST	MORENO VALLEY, CA	92553-8655	254.02	25.4	50.3	329.7
96637615006	291241001	BLACKWELL, WAYNE (RENT)	22881	COTTONWOOD AVE	MORENO VALLEY	CA	92553-8660	BLACKWELL, WAYNE	22881 COTTONWOOD AVE	MORENO VALLEY, CA	92553-8660	254.12	25.41	50.32	329.84
85944955007	291241003	GOMEZ, LUIS	13540	CASPER CT	MORENO VALLEY	CA	92553-8670	GOMEZ, LUIS	13540 CASPER CT	MORENO VALLEY, CA	92553-8670	254.02	25.4	50.3	329.7
31606885002	291241006	TORRES, MIGUEL	23094	VOUGHT ST	MORENO VALLEY	CA	92553-8600	TORRES, MIGUEL	23094 VOUGHT ST	MORENO VALLEY, CA	92553-8600	254.02	25.4	50.3	329.7
90409895007	291242002	GALEANA, MARIO	23079	VOUGHT ST	MORENO VALLEY	CA	92553-8601	GALEANA, MARIO	23079 VOUGHT ST	MORENO VALLEY, CA	92553-8601	253.92	25.39	50.28	329.58
97313555005	291242006	WATLEY, JACQULINE (RENT)	23031	VOUGHT ST	MORENO VALLEY	CA	92553-8601	WATLEY, JACQULINE (RENT)	22790 ALLIES PL APT D	MORENO VALLEY, CA	92553-8755	262.37	26.24	51.95	340.54
31651345002	291242017	GARCIA, GILBERT	22885	VOUGHT ST	MORENO VALLEY	CA	92553-8655	GARCIA, GILBERT	22885 VOUGHT ST	MORENO VALLEY, CA	92553-8655	254.02	25.4	50.3	329.7
92909285002	291261006	LOPEZ, MARIA	13821	BOEING ST	MORENO VALLEY	CA	92553-8518	LOPEZ, MARIA	13821 BOEING ST	MORENO VALLEY, CA	92553-8518	254.02	25.4	50.3	329.7
91191073002	291261012	OCAMPO, RAUL (OWNR)	13778	ELSWORTH ST	MORENO VALLEY	CA	92553-8468	OCAMPO, RAUL	13778 ELSWORTH ST	MORENO VALLEY, CA	92553-8468	50.79	5.08	10.06	65.92
31082885006	291261015	NYCEK, JACKLYN	13820	ELSWORTH ST	MORENO VALLEY	CA	92553-8520	NYCEK, JACKLYN	13820 ELSWORTH ST	MORENO VALLEY, CA	92553-8520	254.02	25.4	50.3	329.7
62646695000	291261017	STRICK, LAWRENCE	13844	ELSWORTH ST	MORENO VALLEY	CA	92553-8520	STRICK, LAWRENCE	13844 ELSWORTH ST	MORENO VALLEY, CA	92553-8520	254.12	25.41	50.32	329.84
31186735007	291262010	LE FRIDGE, DOLORES	13779	MCDONNELL ST	MORENO VALLEY	CA	92553-8513	LE FRIDGE, DOLORES	13779 MCDONNELL ST	MORENO VALLEY, CA	92553-8513	63.63	6.36	12.6	82.58
31413875005	291262012	SOLOMAN, GERTUDE	22541	BAY AVE	MORENO VALLEY	CA	92553-8404	SOLOMAN, GERTUDE	22541 BAY AVE	MORENO VALLEY, CA	92553-8404	254.02	25.4	50.3	329.7
55886125001	291262015	TRIPP, EVELYN	13806	BOEING ST	MORENO VALLEY	CA	92553-8517	TRIPP, EVELYN	13806 BOEING ST	MORENO VALLEY, CA	92553-8517	189.02	18.9	37.43	245.34
31604645008	291262020	RAMOS, PABLO (OWNR)	13874	BOEING ST	MORENO VALLEY	CA	92553-8517	RAMOS, PABLO	22320 FARRAGUT AVE	MORENO VALLEY, CA	92553-8312	54.02	5.4	10.7	70.1
93358703003	291263003	TALIA, LASAAUA	13876	MCDONNELL ST	MORENO VALLEY	CA	92553-8530	TALIA, LASAAUA	13876 MCDONNELL ST	MORENO VALLEY, CA	92553-8530	75.49	7.55	14.95	97.98
31306135007	291263006	FRAUSTO, JOSE D	13832	MCDONNELL ST	MORENO VALLEY	CA	92553-8530	FRAUSTO, JOSE D	13832 MCDONNELL ST	MORENO VALLEY, CA	92553-8530	254.02	25.4	50.3	329.7
31510695006	291263010	SIMMS, CARNELL	13778	MCDONNELL ST	MORENO VALLEY	CA	92553-8512	SIMMS, CARNELL	13778 MCDONNELL ST	MORENO VALLEY, CA	92553-8512	254.02	25.4	50.3	329.7
94872165005	291264001	CHRISTIAN, JATIN (RENT)	13918	ELSWORTH ST	MORENO VALLEY	CA	92553-8554	CHRISTIAN, JATIN	3618 WEST KINGSWAY AVE	ANAHEIM, CA	92804-4618	192.08	19.21	38.03	249.3
96389805004	291300004	SAADIQ, DONOVAN (OWNR)	22620	BERKSHIRE LN	MORENO VALLEY	CA	92553-8407	SAADIQ, DONOVAN (OWNR)	22620 BERKSHIRE LN	MORENO VALLEY, CA	92553-8407	200	20	39.6	259.6
31520455005	291300010	MAYNEZ, RUPERTA	22670	ABINGTON PL	MORENO VALLEY	CA	92553-8476	MAYNEZ, RUPERTA	22670 ABINGTON PL	MORENO VALLEY, CA	92553-8476	254.12	25.41	50.32	329.84
31653765009	291300012	JACKSON, TRIVIAN	22622	ABINGTON PL	MORENO VALLEY	CA	92553-8476	JACKSON, TRIVIAN	22622 ABINGTON PL	MORENO VALLEY, CA	92553-8476	254.12	25.41	50.32	329.84
31355145002	291300013	AVILA, MARIA	22645	ABINGTON PL	MORENO VALLEY	CA	92553-8476	AVILA, MARIA	22645 ABINGTON PL	MORENO VALLEY, CA	92553-8476	91.88	9.19	18.19	119.26
31054855001	291300014	SMITH, DANNELLE AND AUDREY	22677	ABINGTON PL	MORENO VALLEY	CA	92553-8476	SMITH, AUDREY	22677 ABINGTON PL	MORENO VALLEY, CA	92553-8476	254.12	25.41	50.32	329.84
94853455004	291300021	RODRIGUEZ, SALVADOR (OWNR)	22610	BAY AVE	MORENO VALLEY	CA	92553-8405	RODRIGUEZ, SALVADOR	22610 BAY AVE	MORENO VALLEY, CA	92553-8405	507.52	50.75	100.49	658.76
60678765000	291301006	LUARCA, MARTHA	13712	PAN AM BLVD	MORENO VALLEY	CA	92553-8410	LUARCA, MARTHA	13712 PAN AM BLVD	MORENO VALLEY, CA	92553-8410	329.6	32.96	65.26	427.82
96521335001	291311005	RAMIREZ, ESPARANZA (RENT)	22919	DRACAEA AVE	MORENO VALLEY	CA	92553-7815	RAMIREZ, ESPARANZA	22919 DRACAEA AVE	MORENO VALLEY, CA	92553-7815	254.12	25.41	50.32	329.84
10187425003	291311007	FRANCIS, DAVID JAMES	22891	DRACAEA AVE	MORENO VALLEY	CA	92553-6410	FRANCIS, DAVID JAMES	22891 DRACAEA AVE	MORENO VALLEY, CA	92553-6410	36.04	3.6	7.14	46.76
88420315000	291311016	ARELLANO, CRYSTAL	13311	APPLEBY CT	MORENO VALLEY	CA	92553-7801	ARELLANO, CRYSTAL	13311 APPLEBY CT	MORENO VALLEY, CA	92553-7801	48.52	4.85	9.61	62.96
31595515005	291311022	ANDRADE, SERGIO	22892	SCHRIBNER DR	MORENO VALLEY	CA	92553-6434	ANDRADE, SERGIO	22892 SCHRIBNER DR	MORENO VALLEY, CA	92553-6434	254.02	25.4	50.3	329.7
31448915003	291311023	GRUBBS, DONALD	22904	SCRIBNER DR	MORENO VALLEY	CA	92553-7825	GRUBBS, DONALD	22904 SCRIBNER DR	MORENO VALLEY, CA	92553-7825	190.69	19.07	37.76	247.5
75109525000	291311025	INIGUEZ, EFREN M	22940	SCRIBNER DR	MORENO VALLEY	CA	92553-7825	INIGUEZ, EFREN M	22940 SCRIBNER DR	MORENO VALLEY, CA	92553-7825	254.02	25.4	50.3	329.7
31206975002	291312008	VALENCIA, LORANA	13356	OAK DELL ST	MORENO VALLEY	CA	92553-6424	VALENCIA, LORANA	13356 OAK DELL ST	MORENO VALLEY, CA	92553-6424	254.02	25.4	50.3	329.7
31128105001	291313008	SANCHEZ, OCTAVIO	22828	AQUEDUCT WAY	MORENO VALLEY	CA	92553-7800	SANCHEZ, OCTAVIO	22828 AQUEDUCT WAY	MORENO VALLEY, CA	92553-7800	254.02	25.4	50.3	329.7
49454315007	291314010	RIOS, JOAQUIN AND VERONICA	22779	DRACAEA AVE	MORENO VALLEY	CA	92553-7861	RIOS, JOAQUIN AND VERONICA	22779 DRACAEA AVE	MORENO VALLEY, CA	92553-7861	127.38	12.74	25.22	165.32
31357025003	291314013	CUNNINGHAM, LEAH	22763	AQUEDUCT WAY	MORENO VALLEY	CA	92553-7802	CUNNINGHAM, LEAH	22763 AQUEDUCT WAY	MORENO VALLEY, CA	92553-7802	196.37	19.64	38.88	254.88
91609303005	291314015	IMMANUEL HOUSE	22764	AQUEDUCT WAY	MORENO VALLEY	CA	92553-7802	IMMANUEL HOUSE	P O BOX 10271	MORENO VALLEY, CA	92552-0271	315.04	31.5	62.38	408.92
75099545009	291314017	BELTRAN, JACQUELINE M	22790	AQUEDUCT WAY	MORENO VALLEY	CA	92553-7802	BELTRAN, JACQUELINE M	22790 AQUEDUCT WAY	MORENO VALLEY, CA	92553-7802	154.02	15.4	30.5	199.9
31480755009	291321009	BARAJAS, MARIA	22927	BAYWOOD DR	MORENO VALLEY	CA	92553-6408	BARAHAS, MARIA	22927 BAYWOOD DR	MORENO VALLEY, CA	92553-6408	329.32	32.93	65.21	427.44
31208165008	291322012	TORO, ALEJANDRO	22932	AQUEDUCT WAY	MORENO VALLEY	CA	92553-7803	TORO, ALEJANDRO	22932 AQUEDUCT WAY	MORENO VALLEY, CA	92553-7803	254.02	25.4	50.3	329.7
96195075008	291322013	EVANS, AUDRE (RENT)	22946	AQUEDUCT WAY	MORENO VALLEY	CA	92553-7803	EVANS, AUDRE	22946 AQUEDUCT WAY	MORENO VALLEY, CA	92553-7803	51.28	5.13	10.15	66.56
50514955009	291322015	MARTINEZ, ANNA ISABEL (OWNR)	22970	AQUEDUCT WAY	MORENO VALLEY	CA	92553-7803	MARTINEZ, ANNA ISABEL	22970 AQUEDUCT WAY	MORENO VALLEY, CA	92553-7803	329.32	32.93	65.21	427.44
31061345004	291323001	GARCIA, DAVID	22878	BAYWOOD DR	MORENO VALLEY	CA	92553-7808	GARCIA, DAVID	22878 BAYWOOD DR	MORENO VALLEY, CA	92553-7808	479.92	47.99	95.02	622.92
31342595005	291324002	PATTERSON, THERESA	22767	BREMEN ST	MORENO VALLEY	CA	92553-7811	PATTERSON, THERESA	22767 BREMEN ST	MORENO VALLEY, CA	92553-7811	140.29	14.03	27.78	182.08
31097675008	291325001	CABICO, GEORGE	22783	BAYWOOD DR	MORENO VALLEY	CA	92553-7807	CABICO, GEORGE	22783 BAYWOOD DR	MORENO VALLEY, CA	92553-7807	329.32	32.93	65.21	427.44
96772305006	291331006	RILEY, JOHN (OWNR)	12056	COACHMAN LN	MORENO VALLEY	CA	92557-6912	RILEY, JOHN	12056 COACHMAN LN	MORENO VALLEY, CA	92557-6912	254.12	25.41	50.32	329.84
72145615008	291331007	MONREAL, DANIEL	12044	COACHMAN LN	MORENO VALLEY	CA	92557-6912	MONREAL, DANIEL	12044 COACHMAN LN	MORENO VALLEY, CA	92557-6912	254.02	25.4	50.3	329.7
95770595000	291331011	HAILE, WILLIAM (RENT)	22940	SCOTIA LN	MORENO VALLEY	CA	92557-6908	HAILE, WILLIAM	22940 SCOTIA LN	MORENO VALLEY, CA	92557-6908	254.12	25.41	50.32	329.84
76182475006	291331016	ZAKHAROV, MICHAEL	22862	SCOTIA LN	MORENO VALLEY	CA	92557-6990	ZAKHAROV, MICHAEL	22862 SCOTIA LN	MORENO VALLEY, CA	92557-6990	254.02	25.4	50.3	329.7
31637985006	291332022	VAN WYE, NORMAN	22864	GLENDON DR	MORENO VALLEY	CA	92557-6911	VAN-WYE, NORMAN	22864 GLENDON DR	MORENO VALLEY, CA	92557-6911	254.02	25.4	50.3	329.7
85576785003	291332027	SAVEDRA, JOSE	22940	CHAMBRAY DR	MORENO VALLEY	CA	92557-6920	SAVEDRA, JOSE	22940 CHAMBRAY DR	MORENO VALLEY, CA	92557-6920	254.02	25.4	50.3	329.7
92819215008	291333001	BROOKS, KYM	22871	GLENDON DR	MORENO VALLEY	CA	92557-6910	BROOKS, KYM	22871 GLENDON DR	MORENO VALLEY, CA	92557-6910	64.03	6.4	12.68	83.1
93758795005	291334010	GARCIA, SILVIA (RENT)	22973	CHAMBRAY DR	MORENO VALLEY	CA	92557-6919	GARCIA, SILVIA	22973 CHAMBRAY DR	MORENO VALLEY, CA	92557-6919	254.12	25.41	50.32	329.84
60289515009	291334011	DIAZ, MIKE	22967	CHAMBRAY DR	MORENO VALLEY	CA	92557-6919	DIAZ, MIKE	22967 CHAMBRAY DR	MORENO VALLEY, CA	92557-6919	64.13	6.41	12.7	83.24
95933465001	291341007	SMITH, RACHEL (OWNR)	12091	RIPARIAN WAY	MORENO VALLEY	CA	92557-6939	SMITH, RACHEL	12091 RIPARIAN WAY	MORENO VALLEY, CA	92557-6939	254.12	25.41	50.32	329.84
86526065008	291341008	JOHNSON, DIANA	12105	RIPARIAN WAY	MORENO VALLEY	CA	92557-6943	JOHNSON, DIANA	9888 PEBBLE BROOK DR	MORENO VALLEY, CA	92557-1847	148.34	14.83	29.37	192.54
31656955002	291342008	VASQUEZ, TRINIDAD	22756	SCOTIA LN	MORENO VALLEY	CA	92557-6905	VASQUEZ, TRINIDAD	22756 SCOTIA LN	MORENO VALLEY, CA	92557-6905	254.02	25.4	50.3	329.7
69479635002	291342013	MARTINEZ, JIMMY (OWNR)	22814	SCOTIA LN	MORENO VALLEY	CA	92557-6990	MARTINEZ, JIMMY	22814 SCOTIA LN	MORENO VALLEY, CA	92557-6990	329.32	32.93	65.21	427.44
64979355004	291344001	GARCIA, BLANCA	22857	GLENDON DR	MORENO VALLEY	CA	92557-6910	GARCIA, BLANCA	22857 GLENDON DR	MORENO VALLEY, CA	92557-6910	252.45	25.25	49.99	327.68
62530775009	291344008	BURNSIDE, ROBERT	22767	GLENDON DR	MORENO VALLEY	CA	92557-6981	BURNSIDE, ROBERT	22767 GLENDON DR	MORENO VALLEY, CA	92557-6981	254.12	25.41	50.32	329.84
31360445009	291344012	REYES, GRECIA	22711	GLENDON DR	MORENO VALLEY	CA	92557-6909	REYES, GRECIA	22711 GLENDON DR	MORENO VALLEY, CA	92557-6909	329.32	32.93	65.21	427.44
31378555007	291344016	GRAY, HARDY	22752	GLENDON DR	MORENO VALLEY	CA	92557-6909	GRAY, HARDY	22752 GLENDON DR	MORENO VALLEY, CA	92557-6909	329.32	32.93	65.21	427.44
91246305006	291344017	WATKINS, WILLIAM	22764	GLENDON DR	MORENO VALLEY	CA	92557-6909	WATKINS, WILLIAM	7130 LINCOLN AVE	RIVERSIDE, CA	92504-4610	253.92	25.39	50.28	329.58
31145825004	291344026	SHEA, KEVIN M	12074	RIPARIAN WAY	MORENO VALLEY	CA	92557-6938	SHEA, KEVIN M	12074 RIPARIAN WAY	MORENO VALLEY, CA	92557-6938	254.02	25.4	50.3	329.7
89984613001	291344031	FOSTER, THAD (RENT)	12136	RIPARIAN WAY	MORENO VALLEY	CA	92557-6940	FOSTER, THAD (RENT)	12136 RIPARIAN WAY	MORENO VALLEY, CA	92557-6940	150.17	15.02	29.73	194.92
73446715008	291344032	CERECERES, MARIBEL	12148	RIPARIAN WAY	MORENO VALLEY	CA	92557-6940	CERECERES, MARIBEL	12148 RIPARIAN WAY	MORENO VALLEY, CA	92557-6940	254.02	25.4	50.3	329.7
96287485007	291345006	CHOUINARD, MICHAEL R	22739	CHAMBRAY DR	MORENO VALLEY	CA	92557-6917	DELMAE PROPERTY LLC	12831 MORENO BEACH DR STE 107	MORENO VALLEY, CA	92555-4419	63.93	6.39	12.66	82.98
31593555001	291361004	ROMO, LETICIA	12168	HYTHE ST	MORENO VALLEY	CA	92557-6924	ROMO, LETICIA	22591 TEMCO ST	MORENO VALLEY, CA	92553-8415	254.12	25.41	50.32	329.84
94885915000	291361019	RAYA, MACARIO	12274	HYTHE ST	MORENO VALLEY	CA	92557-6983	RAYA, MACARIO	12274 HYTHE ST	MORENO VALLEY, CA	92557-6983	190.49	19.05	37.72	247.24
90668513008	291361024	AGUILAR, PAUL (RENT)	22422	HAWTHORN AVE	MORENO VALLEY	CA	92553-6986	AGUILAR, PAUL (RENT)	22422 HAWTHORN AVE	MORENO VALLEY, CA	92553-6986	259.87	25.99	51.45	337.3
83318665007	291361028	ODDIRI, CLARE	12332	HYTHE ST	MORENO VALLEY	CA	92557-6900	ODDIRI, CLARE	12332 HYTHE ST	MORENO VALLEY, CA	92557-6900	254.02	25.4	50.3	329.7
95343993002	291361032	PATAKY, ROBERT (RENT)	22851	KINROSS LN	MORENO VALLEY	CA	92557-6937	PATAKY, ROBERT	22851 KINROSS LN	MORENO VALLEY, CA	92557-6937	127.46	12.75	25.24	165.44
91416635006	291362004	INGRAM, BARNEY	12315	HYTHE ST	MORENO VALLEY	CA	92557-6926	INGRAM, BARNEY	12315 HYTHE ST	MORENO VALLEY, CA	92557-6926	46.12	4.61	9.13	59.86
31532135008	291362019	DAQUIGAN, BENJAMIN	12215	HYTHE ST	MORENO VALLEY	CA	92557-6984	DAQUIGAN, BENJAMIN	12215 HYTHE ST	MORENO VALLEY, CA	92557-6984	254.12	25.41	50.32	329.84
89536973003	291362022	MONTANEZ, DENNISSE (RENT)	12195	HYTHE ST	MORENO VALLEY	CA	92557-6925	MONTANEZ, DENNISSE (RENT)	12195 HYTHE ST	MORENO VALLEY, CA	92557-6925	219.36	21.94	43.43	284.72
58450105007	291362026	ACOSTA, IVAN	12161	HYTHE ST	MORENO VALLEY	CA	92557-6925	ACOSTA, IVAN	12161 HYTHE ST	MORENO VALLEY, CA	92557-6925	164.12	16.41	32.5	213.02
31326385002	291371001	OLSON, THOMAS	13240	OAK DELL ST	MORENO VALLEY	CA	92553-6421	OLSON, THOMAS	13240 OAK DELL ST	MORENO VALLEY, CA	92553-6421	254.02	25.4	50.3	329.7
31527695000	291371009	FLORES, JOSEPH	13176	OAK DELL ST	MORENO VALLEY	CA	92553-7838	FLORES, JOSEPH	13176 OAK DELL ST	MORENO VALLEY, CA	92553-7838	97.46	9.75	19.3	126.5
98248235010	291371022	RODRIGUEZ, CHRISTIAN	13064	OAK DELL ST	MORENO VALLEY	CA	92553-7899	RODRIGUEZ, CHRISTIAN	13064 OAK DELL ST	MORENO VALLEY, CA	92553-7899	414.17	41.42	82.01	537.58
94106335003	291371024	SMITH, ANNETTE (RENT)	13050	OAK DELL ST	MORENO VALLEY	CA	92553-7834	SMITH, ANNETTE	13050 OAK DELL ST	MORENO VALLEY, CA	92553-7834	254.12	25.41	50.32	329.84

Rec No	ParcelNo	NAME	HOUSE#	STREET	CITY	STATE	ZIPCOD	OwnerName	MailAddress	MailCityState	MailZip	Principal	Penalty	Interest	Total TR
56003715008	291371033	EATMON, CARY AND WENDY	22918	PAHUTE DR	MORENO VALLEY	CA	92553-7850	EATMON, CARY AND WENDY	22918 PAHUTE DR	MORENO VALLEY, CA	92553-7850	254.02	25.4	50.3	329.7
86318783009	291371034	PASSI, JESSICA	22910	PAHUTE DR	MORENO VALLEY	CA	92553-7850	PASSI, JESSICA	22910 PAHUTE DR	MORENO VALLEY, CA	92553-7850	254.12	25.41	50.32	329.84
97417665001	291371038	ALVARADO, MARISELA (OWN)	22874	PAHUTE DR	MORENO VALLEY	CA	92553-7848	ALVARADO, MARISELA (OWN)	3745 MEARS AVE	RIVERSIDE, CA	92509-1346	63.63	6.36	12.6	82.58
94050355008	291372006	FRYE, PATRICE (RENT)	13209	LAKOTA ST	MORENO VALLEY	CA	92553-7831	FRYE, PATRICE	13209 LAKOTA ST	MORENO VALLEY, CA	92553-7831	254.12	25.41	50.32	329.84
93163023000	291372010	GEORGE, KASHIMA (RENT)	13239	LAKOTA ST	MORENO VALLEY	CA	92553-7831	GEORGE, KASHIMA	13239 LAKOTA ST	MORENO VALLEY, CA	92553-7831	244.83	24.48	48.48	317.78
94593305008	291372013	BEASLEY, ASHLEY (RENT)	13213	OAK DELL ST	MORENO VALLEY	CA	92553-7839	BEASLEY, ASHLEY	13213 OAK DELL ST	MORENO VALLEY, CA	92553-7839	254.12	25.41	50.32	329.84
94273695005	291372017	CUEVA, EVELYN	22954	DRACAEA AVE	MORENO VALLEY	CA	92553-7816	CUEVA, EVELYN	22954 DRACAEA AVE	MORENO VALLEY, CA	92553-7816	254.12	25.41	50.32	329.84
89386453002	291373002	EVANS, SONJA (RENT)	13172	LAKOTA ST	MORENO VALLEY	CA	92553-7832	EVANS, SONJA	PO BOX 8086	MORENO VALLEY, CA	92551-7832	130.62	13.06	25.86	169.54
98861343007	291373007	ROSSI, CLINTON AND ALEASE	13146	PAN AM BLVD	MORENO VALLEY	CA	92553-7854	ROSSI, CLINTON AND ALEASE	13146 PAN AM BLVD	MORENO VALLEY, CA	92553-7854	63.63	6.36	12.6	82.58
51151865008	291373012	RUBLE, MICHAEL	13110	PAN AM BLVD	MORENO VALLEY	CA	92553-6429	RUBLE, MICHAEL	13110 PAN AM BLVD	MORENO VALLEY, CA	92553-6429	254.02	25.4	50.3	329.7
55109865002	291373021	DEL ROSARIO, RESHMAN	13044	PAN AM BLVD	MORENO VALLEY	CA	92553-7851	DEL ROSARIO, RESHMAN	13044 PAN AM BLVD	MORENO VALLEY, CA	92553-7851	76.37	7.64	15.12	99.12
31654975003	291373025	YOUNG, DEANDRA (RENT)	13049	TONIKAN DR	MORENO VALLEY	CA	92553-7812	YOUNG, DEANDRA	13049 TONIKAN DR	MORENO VALLEY, CA	92553-7812	127.36	12.74	25.22	165.3
31410485003	291373026	EREDIA, ISAAC	13055	TONIKAN DR	MORENO VALLEY	CA	92553-7812	EREDIA, ISAAC	13055 TONIKAN DR	MORENO VALLEY, CA	92553-7812	254.02	25.4	50.3	329.7
88475083002	291374002	EDWARDS, KIMBERLY	13168	TONIKAN DR	MORENO VALLEY	CA	92553-7817	EDWARDS, KIMBERLY	13168 TONIKAN DR	MORENO VALLEY, CA	92553-7817	226.59	22.66	44.86	294.1
93793535007	291374004	RUIZ, MARIA (OWNR)	13154	TONIKAN DR	MORENO VALLEY	CA	92553-7817	RUIZ, MARIA	14209 PORT ROYAL PLACE	MORENO VALLEY, CA	92553-2916	254.12	25.41	50.32	329.84
91006073002	291374008	HAMM, TERRY (RENT)	13126	TONIKAN DR	MORENO VALLEY	CA	92553-7817	HAMM, TERRY	13126 TONIKAN DR	MORENO VALLEY, CA	92553-7817	175.07	17.51	34.66	227.24
75187495002	291374010	PEREZ, MARGARET	13110	TONIKAN DR	MORENO VALLEY	CA	92553-7817	PEREZ, MARGARET	1492 W 6TH ST STE K	CORONA, CA	92882-6529	91.92	9.19	18.2	119.3
96212575006	291374013	GONZELEZ, JOSE	13088	TONIKAN DR	MORENO VALLEY	CA	92553-7805	GONZELEZ, JOSE	10452 IMPERIAL HWY	GARDEN GROVE, CA	92843-1126	304.2	30.42	60.23	394.84
92689225003	291374014	BROOKS, LORETTA (RENT)	13082	TONIKAN DR	MORENO VALLEY	CA	92553-7805	BROOKS, LORETTA	13082 TONIKAN DR	MORENO VALLEY, CA	92553-7805	254.02	25.4	50.3	329.7
31069015006	291374015	NAPER, HYCANITH	13076	TONIKAN DR	MORENO VALLEY	CA	92553-7805	NAPER, HYCANITH	13076 TONIKAN DR	MORENO VALLEY, CA	92553-7805	254.02	25.4	50.3	329.7
31594895008	291374020	RICHARDSON, KELLY	22909	PAHUTE DR	MORENO VALLEY	CA	92553-7849	RICHARDSON, KELLY	22909 PAHUTE DR	MORENO VALLEY, CA	92553-7849	254.02	25.4	50.3	329.7
94788205005	291374039	HAMMONS, SIDNEY (RENT)	13169	OAK DELL ST	MORENO VALLEY	CA	92553-7837	HAMMONS, SIDNEY	13169 OAK DELL ST	MORENO VALLEY, CA	92553-7837	254.12	25.41	50.32	329.84
94964255001	291381005	BRAZIL, FELICIA (RENT)	22804	PAHUTE DR	MORENO VALLEY	CA	92553-7846	BRAZIL, PERY MERCER AND FELICI	555 W 14TH ST	SN BERNRDNO, CA	92405-4502	254.12	25.41	50.32	329.84
96088765000	291381010	BUENROSTRO, URIEL (OWNR)	22772	PAHUTE DR	MORENO VALLEY	CA	92553-7844	BUENROSTRO, URIEL	15521 EUCALYPTUS AVE	BELLFLOWER, CA	90706-3801	254.12	25.41	50.32	329.84
55123845008	291381013	JIMENEZ, ANTONIO (OWNR)	22758	PAHUTE DR	MORENO VALLEY	CA	92553-7844	JIMENEZ, ANTONIO	22758 PAHUTE DR	MORENO VALLEY, CA	92553-7844	254.02	25.4	50.3	329.7
91425575009	291381021	HICKS, TRISHA	13079	KIOWA DR	MORENO VALLEY	CA	92553-7821	HICKS, TRISHA	23313 ZITEO CT	MORENO VALLEY, CA	92553-1728	253.92	25.39	50.28	329.58
70592155009	291381028	LOPEZ, ROLANDO	13131	KIOWA DR	MORENO VALLEY	CA	92553-7822	LOPEZ, ROLANDO	13131 KIOWA DR	MORENO VALLEY, CA	92553-7822	254.02	25.4	50.3	329.7
52903735009	291381034	GILBERT, GORDON	13177	KIOWA DR	MORENO VALLEY	CA	92553-7822	GILBERT, GORDON	13177 KIOWA DR	MORENO VALLEY, CA	92553-7822	254.02	25.4	50.3	329.7
50305665003	291382007	FLORES, IVONNE	22819	KIOWA DR	MORENO VALLEY	CA	92553-7819	FLORES, IVONNE	22819 KIOWA CT	MORENO VALLEY, CA	92553-7819	36.37	3.64	7.2	47.2
31127915003	291382008	PLAMONDON, GREGG	22818	KIOWA DR	MORENO VALLEY	CA	92553-7819	PLAMONDON, GREGG	22818 KIOWA CT	MORENO VALLEY, CA	92553-7819	190.66	19.07	37.75	247.46
48279675003	291382010	ALBOR, SONJA	22794	KIOWA DR	MORENO VALLEY	CA	92553-6411	ALBOR, SONJA AND OMAR	15645 PASADENA AVE APT F	TUSTIN, CA	92780-5062	351.61	35.16	69.62	456.38
98403633007	291382016	DELOZA, GABRIELA	13134	KIOWA DR	MORENO VALLEY	CA	92553-7823	NO, SERVICE	13134 KIOWA DR	MORENO VALLEY, CA	92553-7823	139.67	13.97	27.65	181.28
98321533002	291382019	SNYDER, VALEN (RENT)	13112	KIOWA DR	MORENO VALLEY	CA	92553-6413	SNYDER, VALEN	13112 KIOWA DR	MORENO VALLEY, CA	92553-6413	137.57	13.76	27.24	178.56
31426375002	291382021	MENCHACA, DOREEN	13096	KIOWA DR	MORENO VALLEY	CA	92553-7820	MENCHACHA, DOREEN	13096 KIOWA DR	MORENO VALLEY, CA	92553-7820	254.02	25.4	50.3	329.7
93633065003	291382031	HOWITT, MELANIE (OWNR)	13019	LAKOTA ST	MORENO VALLEY	CA	92553-7828	HOWITT, MELANIE	825 N 14TH ST	BISMARCK, ND	58501-4330	254.12	25.41	50.32	329.84
90107413008	291382032	ROBINSON, RHONDA (RENT)	13025	LAKOTA ST	MORENO VALLEY	CA	92553-7828	ROBINSON, RHONDA	13019 LAKOTA ST	MORENO VALLEY, CA	92553-7828	254.13	25.41	50.32	329.86
75108815001	291382034	RINCON, WILLIAM	13039	LAKOTA ST	MORENO VALLEY	CA	92553-7828	RINCON, WILLIAM	13039 LAKOTA ST	MORENO VALLEY, CA	92553-7828	131.11	13.11	25.96	170.18
31596925007	291382036	VASQUEZ, RICHARD	13055	LAKOTA ST	MORENO VALLEY	CA	92553-7828	VASQUEZ, RICHARD	13055 LAKOTA ST	MORENO VALLEY, CA	92553-7828	254.02	25.4	50.3	329.7
97729683005	291382043	GUZMAN, EDNITA (RENT)	13101	LAKOTA ST	MORENO VALLEY	CA	92553-6419	GUZMAN, EDNITA (RENT)	13101 LAKOTA ST	MORENO VALLEY, CA	92553-6419	81.96	8.2	16.23	106.38
87486295006	291382045	SOTO, CHRISTINE	13113	LAKOTA ST	MORENO VALLEY	CA	92553-6419	SOTO, CHRISTINE	13113 LAKOTA ST	MORENO VALLEY, CA	92553-6419	254.12	25.41	50.32	329.84
88719755002	291382047	GUZMAN, VIVIAN	13125	LAKOTA ST	MORENO VALLEY	CA	92553-6419	GUZMAN, VIVIAN	294 BIG HORN MOUNTAIN RD	SAN BERNARDINO, CA	92410-2168	254.12	25.41	50.32	329.84
92645243001	291382048	HUYNH, MINHTAM AND BUI, THUTIE	13131	LAKOTA ST	MORENO VALLEY	CA	92553-6419	HARRISON, BRUCE	13131 LAKOTA ST	MORENO VALLEY, CA	92553-6419	227.71	22.77	45.09	295.56
91773565004	291382050	TERRELL, ZARA (RENT)	13189	PAN AM BLVD	MORENO VALLEY	CA	92553-6430	TERRELL, ZARA	13189 PAN AM BLVD	MORENO VALLEY, CA	92553-6430	126.36	12.64	25.02	164
89589893009	291383004	GARCIA, FRANCINE (RENT)	13208	PAN AM BLVD	MORENO VALLEY	CA	92553-7856	GARCIA, FRANCINE (RENT)	13208 PAN AM BLVD	MORENO VALLEY, CA	92553-7856	176.43	17.64	34.93	229
95696935006	291383005	COLEGIO, FRANCISCO (OWNR)	13151	LAKOTA ST	MORENO VALLEY	CA	92553-6420	COLEGIO, FRANCISCO	13151 LAKOTA ST	MORENO VALLEY, CA	92553-6420	127.46	12.75	25.24	165.44
31507015005	291384008	GOMEZ, MARIA	13054	LAKOTA ST	MORENO VALLEY	CA	92553-7827	GOMEZ, MARIA	13054 LAKOTA ST	MORENO VALLEY, CA	92553-7827	253.92	25.39	50.28	329.58
80966295004	291384015	DIAZ, GUADALUPE	22809	PAHUTE DR	MORENO VALLEY	CA	92553-7847	DIAZ, GUADALUPE	22809 PAHUTE DR	MORENO VALLEY, CA	92553-7847	107.35	10.74	21.26	139.34
31464645007	291384019	VERA JR, DANIEL A	13055	PAN AM BLVD	MORENO VALLEY	CA	92553-7852	VERA JR, DANIEL A	13055 PAN AM BLVD	MORENO VALLEY, CA	92553-7852	291.98	29.2	57.81	378.98
31357285008	291384028	UHRICH, JEREMY J	13117	PAN AM BLVD	MORENO VALLEY	CA	92553-7853	UHRICH, JEREMY J	13117 PAN AM BLVD	MORENO VALLEY, CA	92553-7853	329.32	32.93	65.21	427.44
93234595009	291384034	MEDINA, ROSA (RENT)	13169	PAN AM BLVD	MORENO VALLEY	CA	92553-7853	MEDINA, ROSA	13169 PAN AM BLVD	MORENO VALLEY, CA	92553-7853	254.12	25.41	50.32	329.84
94281725002	291391008	BURGUENO, YADIRA (RENT)	12236	FORMBY DR	MORENO VALLEY	CA	92557-6922	BURGUENO, YADIRA	14156 SAN CRISTOBAL BAY DR	MORENO VALLEY, CA	92553-2907	63.63	6.36	12.6	82.58
94342775001	291392004	ALVARADO, MICHAEL (RENT)	22665	ASHFORD CIR	MORENO VALLEY	CA	92557-6802	ALVARADO, MICHAEL	22665 ASHFORD CIR	MORENO VALLEY, CA	92557-6802	254.12	25.41	50.32	329.84
59040205004	291392006	NORDMARK, PAUL	22651	ASHFORD CIR	MORENO VALLEY	CA	92557-6802	NORDMARK, PAUL	22651 ASHFORD CIR	MORENO VALLEY, CA	92557-6802	254.12	25.41	50.32	329.84
97129095002	291392010	SUTTON, STEPHEN (RENT)	22511	RADNOR LN	MORENO VALLEY	CA	92557-6804	SUTTON, STEPHEN	PO BOX 112	NORCO, CA	92860-0112	104.53	10.45	20.7	135.66
70815735003	291392016	RODRIGUEZ, ANNA AND MICHAEL	12157	RIPARIAN WAY	MORENO VALLEY	CA	92557-6943	RODRIGUEZ, ANNA AND MICHAEL	12157 RIPARIAN WAY	MORENO VALLEY, CA	92557-6943	104.02	10.4	20.6	135
88853393005	291393006	MALDONADO, VERONICA (OWNR)	12240	RIPARIAN WAY	MORENO VALLEY	CA	92557-6941	MALDONADO, VERONICA	12240 RIPARIAN WAY	MORENO VALLEY, CA	92557-6941	90.79	9.08	17.98	117.84
31447665007	291393024	RANDLE, JANICE	12220	TURTON LN	MORENO VALLEY	CA	92557-6921	RANDLE, JANICE	12220 TURTON LN	MORENO VALLEY, CA	92557-6921	254.02	25.4	50.3	329.7
95101715003	291393039	VORGEACK, PATRICK G (OWNR)	12189	FORMBY DR	MORENO VALLEY	CA	92557-6915	VORGEACK, PATRICK G (OWNR)	4481 COMMONWEALTH AVE	CULVER CITY, CA	90230-4216	253.92	25.39	50.28	329.58
97196815000	291393040	LUNA, RICARDO (RENT)	12177	FORMBY DR	MORENO VALLEY	CA	92557-6915	LUNA, RICARDO	24935 EUCALYPTUS AVE	MORENO VALLEY, CA	92553-3707	254.12	25.41	50.32	329.84
68687485002	291402013	ANYAWOKE, PATRICK (OWNR)	22699	KINROSS LN	MORENO VALLEY	CA	92557-6800	ANYAWOKE, PATRICK	4452 W 137TH ST APT 4	HAWTHORNE, CA	90250-6988	203.53	20.35	40.3	264.18
31104955003	291402015	PEREZ, HELEN	22675	KINROSS LN	MORENO VALLEY	CA	92557-6800	PEREZ, HELEN	22675 KINROSS LN	MORENO VALLEY, CA	92557-6800	179.02	17.9	35.45	232.36
31454915001	291402019	EDEY, CALVIN	22625	KINROSS LN	MORENO VALLEY	CA	92557-6800	EDEY, CALVIN	22625 KINROSS LN	MORENO VALLEY, CA	92557-6800	254.02	25.4	50.3	329.7
31507915006	291403004	SULLIVAN, GAEL	22653	RADNOR LN	MORENO VALLEY	CA	92557-6856	SULLIVAN, GAEL	PO BOX 7982	MORENO VALLEY, CA	92552-7982	253.92	25.39	50.28	329.58
94917105001	291404006	DELGADO, TIFFANY AND RICHARD (	22752	KINROSS LN	MORENO VALLEY	CA	92557-6936	DELGADO, TIFFANY	22752 KINROSS LN	MORENO VALLEY, CA	92557-6936	254.12	25.41	50.32	329.84
96156225009	291404009	GARCIA, MIGUEL (RENT)	22788	KINROSS LN	MORENO VALLEY	CA	92557-6936	GARCIA, MIGUEL	22788 KINROSS LN	MORENO VALLEY, CA	92557-6936	254.12	25.41	50.32	329.84
31573225003	291404010	HAINE, RHONDA	22800	KINROSS LN	MORENO VALLEY	CA	92557-6986	HAINE, RHONDA	22800 KINROSS LN	MORENO VALLEY, CA	92557-6986	247.48	24.75	49	321.22
93555465004	291404018	MORA, MYRA (RENT)	22705	RADNOR LN	MORENO VALLEY	CA	92557-6930	MORA, MYRA	2742 ADRIAN ST	SAN DIEGO, CA	92110-5710	27.53	2.75	5.45	35.72
74733945000	291411008	CHANEY, JAMES	12101	HERITAGE DR	MORENO VALLEY	CA	92557-6850	CHANEY, JAMES	12101 HERITAGE DR	MORENO VALLEY, CA	92557-6850	254.02	25.4	50.3	329.7
91360025004	291412005	DOWNEY, ELIZABETH	22501	SHEFFIELD DR	MORENO VALLEY	CA	92557-6858	DOWNEY, ELIZABETH	22501 SHEFFIELD DR	MORENO VALLEY, CA	92557-6858	127.26	12.73	25.2	165.18
94023023005	291412006	JAIMEZ, J. GREGORY (RENT)	22611	HANOVER CT	MORENO VALLEY	CA	92557-6817	JAIMEZ, J. GREGORY	22611 HANOVER CT	MORENO VALLEY, CA	92557-6817	273.82	27.38	54.22	355.4
84841185008	291412012	ROBERTSON, GLORIA	22533	SHEFFIELD DR	MORENO VALLEY	CA	92557-6822	ROBERTSON, GLORIA	22533 SHEFFIELD DR	MORENO VALLEY, CA	92557-6822	118.81	11.88	23.52	154.2
94333635000	291412014	ROMAWAC, REMELIN (RENT)	22545	SHEFFIELD DR	MORENO VALLEY	CA	92557-6822	ROMAWAC, REMELIN	22545 SHEFFIELD DR	MORENO VALLEY, CA	92557-6822	54.12	5.41	10.72	70.24
68441985009	291412015	SAIDAHMAD, ISMAIL	22551	SHEFFIELD DR	MORENO VALLEY	CA	92557-6822	SAIDAHMAD, ISMAIL	22551 SHEFFIELD DR	MORENO VALLEY, CA	92557-6822	32.46	3.25	6.43	42.12
31062835009	291413018	STANLEY, DONALD	22510	SHEFFIELD DR	MORENO VALLEY	CA	92557-6841	STANLEY, DONALD	22510 SHEFFIELD DR	MORENO VALLEY, CA	92557-6841	254.02	25.4	50.3	329.7
31579025002	291413019	URIAS, KAREN AND HECTOR	22522	SHEFFIELD DR	MORENO VALLEY	CA	92557-6841	URIAS, KAREN AND HECTOR	22522 SHEFFIELD DR	MORENO VALLEY, CA	92557-6841	189.32	18.93	37.49	245.72
31496305000	291431004	MEDINA, MIGUEL ANGEL	12239	HERITAGE DR	MORENO VALLEY	CA	92557-6813	MEDINA, MIGUEL ANGEL	12239 HERITAGE DR	MORENO VALLEY, CA	92557-6813	254.02	25.4	50.3	329.7
31547615005	291431017	ALVARADO, BARBARA	22565	KINROSS LN	MORENO VALLEY	CA	92557-6809	ALVARADO, BARBARA	22565 KINROSS LN	MORENO VALLEY, CA	92557-6809	254.02	25.4	50.3	329.7
31422155007	291431026	ACOSTA, CARLOS	22555	KINROSS LN	MORENO VALLEY	CA	92557-6809	ACOSTA, CARLOS	22555 KINROSS LN	MORENO VALLEY, CA	92557-6809	165.64	16.56	32.8	215
31341665002	291432005	HERNANDEZ, JAVIER	22564	KINROSS LN	MORENO VALLEY	CA	92557-6808	HERNANDEZ, JAVIER	22564 KINROSS LN	MORENO VALLEY, CA	92557-6808	229.32	22.93	45.41	297.64
31568255006	291432008	PEREZ, ADALBERTO AND ELSA	12306	HERITAGE DR	MORENO VALLEY	CA	92557-6852	PEREZ, ADALBERTO	12306 HERITAGE DR	MORENO VALLEY, CA	92557-6852	329.32	32.93	65.21	427.44
31279865002	291432013	BLACK, EUGENE	12246	HERITAGE DR	MORENO VALLEY	CA	92557-6814	BLACK, EUGENE	12246 HERITAGE DR	MORENO VALLEY, CA	92557-6814	254.02	25.4	50.3	329.7
31381435007	291432021	IRVING, GAIL	22575	RADNOR LN	MORENO VALLEY	CA	92557-6804	IRVING, GAIL	PO BOX 1206	BELLFLOWER, CA	90707-1206	306.28	30.63	60.64	397.54
87988403008	291432023	WILKSON, LINDA	22591	RADNOR LN	MORENO VALLEY	CA	92557-6804	WILKSON, LINDA	5300 BEACH BLVD	BUENA PARK, CA	90621-1292	45.65	4.57	9.04	59.24
97868025000	291432024	HARROD, KEONDRA (RENT)	22603	RADNOR LN	MORENO VALLEY	CA	92557-6855	HARROD, KEONDRA (RENT)	22603 RADNOR LN	MORENO VALLEY, CA	92557-6855	202.84	20.28	40.16	263.28
97582735008	291432025	FINE,CLAIRE (RENT)	22615	RADNOR LN	MORENO VALLEY	CA	92557-6855	FINE,CLAIRE (RENT)	22615 RADNOR LN	MORENO VALLEY, CA	92557-6855	253.92	25.39	50.28	329.58
31316305000	291433003	ANDERSON, ANDRE	22550	RADNOR LN	MORENO VALLEY	CA	92557-6803	ANDERSON, ANDRE	22550 RADNOR LN	MORENO VALLEY, CA	92557-6803	254.12	25.41	50.32	329.84
31279665004	291433007	ELLIOTT, JAMES	22611	STRATFORD CT	MORENO VALLEY	CA	92557-6816	ELLIOTT, JAMES	5839 VIA LAS NUBES	RIVERSIDE, CA	92506-3667	254.02	25.4	50.3	329.7
31581625002	291433009	BRUCE, MOLLY	22618	STRATFORD CT	MORENO VALLEY	CA	92557-6816	BRUCE, MOLLY	22618 STRATFORD CT	MORENO VALLEY, CA	92557-6816	404.62	40.46	80.11	525.18
31355605005	291433012	CLEMENT, CHERRY	22596	STRATFORD CT	MORENO VALLEY	CA	92557-6861	CLEMENT, CHERRY	22596 STRATFORD CT	MORENO VALLEY, CA	92557-6861	254.02	25.4	50.3	329.7
48358975002	291433013	WALKER, DAMON	22586	STRATFORD CT	MORENO VALLEY	CA	92557-6861	WALKER, DAMON	22586 STRATFORD CT	MORENO VALLEY, CA	92557-6861	254.02	25.4	50.3	329.7
31510665002	291492021	RIVERA, JOAQUIN	12102	DRURY LN	MORENO VALLEY	CA	92557-6826	RIVERA, JOAQUIN	12102 DRURY LN	MORENO VALLEY, CA	92557-6826	53.88	5.39	10.67	69.92
31569795001	291493012	LOPEZ, GLORIA	12043	DRURY LN	MORENO VALLEY	CA	92557-6827	LOPEZ, GLORIA	19237 NUTHATCH ST	PERRIS, CA	92570-6520	111.49	11.15	22.08	144.7
97309863008	291493014	MARTE, ANNABELL (OWNR)	12063	DRURY LN	MORENO VALLEY	CA	92557-6827	MARTE, ANNABELL	12063 DRURY LN	MORENO VALLEY, CA	92557-6827	171.48	17.15	33.95	222.58
31473445000	291493018	WASSON, WENDI	12105	DRURY LN	MORENO VALLEY	CA	92557-6827	WASSON, WENDI	12105 DRURY LN	MORENO VALLEY, CA	92557-6827	254.02	25.4	50.3	329.7
91960943008	291493019	WOODS, MELODY (RENT)	12121	DRURY LN	MORENO VALLEY	CA	92557-6827	WOODS, MELODY	12121 DRURY LN	MORENO VALLEY, CA	92557-6827	267.58	26.76	52.98	347.3
31579005006	291493020	ERNZEN, KENNETH	12131	DRURY LN	MORENO VALLEY	CA	92557-6827	ERNZEN, KENNETH	12131 DRURY LN	MORENO VALLEY, CA	92557-6827	190.69	19.07	37.76	247.5
94030265009	291493044	GREGORY, ADAM AND (OWNR)	22303	WEMBLEY DR	MORENO VALLEY	CA	92557-6829	GREGORY, ADAM AND	22303 WEMBLEY DR	MORENO VALLEY, CA	92557-6829	254.12	25.41	50.32	329.84
92374565000	291494002	LOPEZ, JALYSSA (RENT)	22355	SHEFFIELD DR	MORENO VALLEY	CA	92557-6819	LOPEZ, JALYSSA	12625 FREDERICK ST STE I-S	MORENO VALLEY, CA	92553-5235	67.46	6.75	13.36	87.56
31481025001	291494006	PINEDA, MARIA	22395	SHEFFIELD DR	MORENO VALLEY	CA	92557-6819	PINEDA, MARIA	22395 SHEFFIELD DR	MORENO VALLEY, CA	92557-6819	329.32	32.93	65.21	427.44
31441235001	291494010	CARNES, DEBBIE	22435	SHEFFIELD DR	MORENO VALLEY	CA	92557-6857	CARNES, DEBBIE	22435 SHEFFIELD DR	MORENO VALLEY, CA	92557-6857	190.69	19.07	37.76	247.5
31332535009	291501006	JEFFERSON, CLARENCE J	12084	BRIXTON CT	MORENO VALLEY	CA	92557-6833	JEFFERSON, CLARENCE J	12084 BRIXTON CT	MORENO VALLEY, CA	92557-6833	254.02	25.4	50.3	329.7

Rec No	ParcelNo	NAME	HOUSE#	STREET	CITY	STATE	ZIPCOD	OwnerName	MailAddress	MailCityState	MailZip	Principal	Penalty	Interest	Total TR
75087345006	291501008	URMENETA, CARLOS	12056	BRIXTON CT	MORENO VALLEY	CA	92557-6833	URMENETA, CARLOS	12056 BRIXTON CT	MORENO VALLEY, CA	92557-6833	291.04	29.1	57.63	377.76
31633515004	291501009	EVANS, TYWON	12042	BRIXTON CT	MORENO VALLEY	CA	92557-6833	EVANS, TYWON	12042 BRIXTON CT	MORENO VALLEY, CA	92557-6833	254.02	25.4	50.3	329.7
94514835003	291501025	RODRIGUEZ, PATRICIA (RENT)	12251	BRIXTON CT	MORENO VALLEY	CA	92557-6836	RODRIGUEZ, PATRICIA	21550 BOX SPRINGS RD APT 2022	MORENO VALLEY, CA	92557-6717	78.45	7.85	15.53	101.82
31502505003	291502003	MARTINEZ, RAFAEL	22395	KINROSS LN	MORENO VALLEY	CA	92557-6806	MARTINEZ, RAFAEL	22395 KINROSS LN	MORENO VALLEY, CA	92557-6806	254.12	25.41	50.32	329.84
95187135004	291503001	YORK, ORA (RENT)	12314	TIMLICO CT	MORENO VALLEY	CA	92557-6862	YORK, ORA	12314 TIMLICO CT	MORENO VALLEY, CA	92557-6862	169.6	16.96	33.58	220.14
67050295004	291503016	JOHNSON, SHARONA AND MICHAEL	12299	TIMLICO CT	MORENO VALLEY	CA	92557-6839	JOHNSON, SHARONA AND MICHAEL	12299 TIMLICO CT	MORENO VALLEY, CA	92557-6839	241.53	24.15	47.82	313.5
98195505016	291503035	SOWELL, LATASHA (RENT)	12198	BRIXTON CT	MORENO VALLEY	CA	92557-6844	SOWELL, LATASHA	12198 BRIXTON CT	MORENO VALLEY, CA	92557-6844	329.6	32.96	65.26	427.82
31235545002	291511016	CORONEL, ANTHONY	13066	BRENTWOOD LN	MORENO VALLEY	CA	92553-7886	CORONEL, ANTHONY	13066 BRENTWOOD LN	MORENO VALLEY, CA	92553-7886	329.04	32.9	65.15	427.08
31447455001	291512011	SMITH, GEORGE	22644	LAGUNA DR	MORENO VALLEY	CA	92553-7881	SMITH, GEORGE	22721 SHADOWRIDGE LN	MORENO VALLEY, CA	92557-2633	254.02	25.4	50.3	329.7
65475195006	291512015	MASQURO, LETICIA	22692	LAGUNA DR	MORENO VALLEY	CA	92553-7881	MASQURO, LETICIA	22692 LAGUNA DR	MORENO VALLEY, CA	92553-7881	254.12	25.41	50.32	329.84
31325095005	291513003	GARCIA, MIKE	13095	BALBOA LN	MORENO VALLEY	CA	92553-6401	GARCIA, MIKE	13095 BALBOA LN	MORENO VALLEY, CA	92553-6401	210.83	21.08	41.74	273.64
31262525000	291513009	JURADO, EILEEN (OWNR)	13011	BALBOA LN	MORENO VALLEY	CA	92553-7859	JURADO, EILEEN	13011 BALBOA LN	MORENO VALLEY, CA	92553-7859	254.12	25.41	50.32	329.84
31632335004	291513013	GARCIA, ENRIQUE	22574	BELAIRE DR	MORENO VALLEY	CA	92553-7867	GARCIA, ENRIQUE	14665 PERHAM DR	MORENO VALLEY, CA	92553-3562	254.02	25.4	50.3	329.7
94513475000	291521012	TRINIDAD, CLARA (OWNR)	13222	BRENTWOOD LN	MORENO VALLEY	CA	92553-7893	TRINIDAD, CLARA	13222 BRENTWOOD LN	MORENO VALLEY, CA	92553-7893	254.12	25.41	50.32	329.84
98367733003	291522015	MARRNEZ, FIDEL (OWNR)	22611	LAGUNA DR	MORENO VALLEY	CA	92553-7879	MARRNEZ, FIDEL	22611 LAGUNA DR	MORENO VALLEY, CA	92553-7879	257.45	25.75	50.98	334.16
31340205001	291522022	GABUYA, SARAH	22612	WESTLAKE DR	MORENO VALLEY	CA	92553-7873	GABUYA, SARAH	22612 WESTLAKE DR	MORENO VALLEY, CA	92553-7873	129.49	12.95	25.64	168.06
89636613007	291522024	GREEN, JANELLA (RENT)	13171	MALIBU CT	MORENO VALLEY	CA	92553-7885	GREEN, JANELLA	13171 MALIBU CT	MORENO VALLEY, CA	92553-7885	190.79	19.08	37.78	247.64
97392945008	291522033	FAWEHIN, MARY	13170	MALIBU CT	MORENO VALLEY	CA	92553-7885	FAWEHIN, MARY	13170 MALIBU CT	MORENO VALLEY, CA	92553-7885	254.12	25.41	50.32	329.84
31600265005	291522036	FLEMING, DENISE	22662	WESTLAKE DR	MORENO VALLEY	CA	92553-7876	FLEMING, DENISE	22662 WESTLAKE DR	MORENO VALLEY, CA	92553-7876	254.02	25.4	50.3	329.7
66079355001	291522039	EPENESA, IETI	22698	WESTLAKE DR	MORENO VALLEY	CA	92553-7876	EPENESA, IETI	22698 WESTLAKE DR	MORENO VALLEY, CA	92553-7876	63.63	6.36	12.6	82.58
86106883007	291523008	EASON, MARCUS (RENT)	22627	WESTLAKE DR	MORENO VALLEY	CA	92553-7875	EASON, MARCUS	22627 WESTLAKE DR	MORENO VALLEY, CA	92553-7875	397.06	39.71	78.62	515.38
92214845000	291523009	MONTZ, DONALD	22617	WESTLAKE DR	MORENO VALLEY	CA	92553-7875	MONTZ, DONALD	22617 WESTLAKE DR	MORENO VALLEY, CA	92553-7875	22.64	2.26	4.48	29.38
31447935001	291523012	MATTHEWS, LYNNETTE	22587	WESTLAKE DR	MORENO VALLEY	CA	92553-6439	MATTHEWS, LYNNETTE	15790 LASSELLE ST APT L	MORENO VALLEY, CA	92551-6327	329.32	32.93	65.21	427.44
93930785002	291523019	JONES, DESHONE (RENT)	22552	LA JOLLA CIR	MORENO VALLEY	CA	92553-7866	MOLAND, CATHY	22552 LA JOLLA CIR	MORENO VALLEY, CA	92553-7866	254.12	25.41	50.32	329.84
93497033000	291523021	ABUCEJO, SERGIO E AND VICTORIA	22591	LA JOLLA CIR	MORENO VALLEY	CA	92553-7866	ABUCEJO, SERGIO E AND VICTORIA	445 GREEN ORCHARD PL	RIVERSIDE, CA	92506-7590	193.82	19.38	38.38	251.56
31178945000	291523024	MOY, FRED	22555	LA JOLLA CIR	MORENO VALLEY	CA	92553-7866	MOY, FRED	22555 LA JOLLA CIR	MORENO VALLEY, CA	92553-7866	351.61	35.16	69.62	456.38
93159335003	291523030	PEREZ, ALVARO	13195	BALBOA LN	MORENO VALLEY	CA	92553-6402	PEREZ, ALVARO	13195 BALBOA LN	MORENO VALLEY, CA	92553-6402	254.12	25.41	50.32	329.84
52783885003	291531006	SHAH, KHALID	22800	DOWNING ST	MORENO VALLEY	CA	92553-1874	SHAH, KHALID	9200 MILLIKEN AVE APT 2208	RANCHO CUCAMONGA, CA	91730-5490	237.05	23.71	46.94	307.68
67334025009	291531011	ABUDA, ETHEL	12800	LAMBETH ST	MORENO VALLEY	CA	92553-1863	ABUDA, ETHEL	438 W ELM ST	ONTARIO, CA	91762-5709	127.46	12.75	25.24	165.44
92834505006	291532002	MONTES, CARLOS	22819	PARKHAM ST	MORENO VALLEY	CA	92553-1868	MONTES, CARLOS	22819 PARKHAM ST	MORENO VALLEY, CA	92553-1868	254.02	25.4	50.3	329.7
31243755001	291532005	NUNEZ, JOE	22789	PARKHAM ST	MORENO VALLEY	CA	92553-1867	NUNEZ, JOE	22789 PARKHAM ST	MORENO VALLEY, CA	92553-1867	254.12	25.41	50.32	329.84
31254685003	291533015	MALLAPPA, BASAVAPPATTN C	22710	BROMPTON ST	MORENO VALLEY	CA	92553-1805	MALLAPPA, BASAVAPPATTN C	22710 BROMPTON ST	MORENO VALLEY, CA	92553-1805	63.63	6.36	12.6	82.58
96829185009	291533019	KUMAR, ARUN (RENT)	22750	BROMPTON ST	MORENO VALLEY	CA	92553-1807	KUMAR, ARUN	22750 BROMPTON ST	MORENO VALLEY, CA	92553-1807	97.46	9.75	19.3	126.5
90397075006	291533024	BAKER, LANEAL AND TIFFANY	22800	BROMPTON ST	MORENO VALLEY	CA	92553-1837	BAKER, LANEAL AND TIFFANY	878 ROXANNE	HEMET, CA	92543-4376	254.12	25.41	50.32	329.84
31386275009	291535002	CURRIE, GORDON	22721	BROMPTON ST	MORENO VALLEY	CA	92553-1806	CURRIE, GORDON	22721 BROMPTON ST	MORENO VALLEY, CA	92553-1806	163.98	16.4	32.47	212.84
31621185008	291535005	FERNANDEZ, NATALIE	22691	BROMPTON ST	MORENO VALLEY	CA	92553-1836	FERNANDEZ, NATALIE	22691 BROMPTON ST	MORENO VALLEY, CA	92553-1836	254.02	25.4	50.3	329.7
83375795000	291536004	FORDHAM, LAQUITTA	12809	GERRARD ST	MORENO VALLEY	CA	92553-1844	FORDHAM, LAQUITTA	12809 GERRARD ST	MORENO VALLEY, CA	92553-1844	329.32	32.93	65.21	427.44
31641495001	291536006	BALL, ULYIOUS	12789	GERRARD ST	MORENO VALLEY	CA	92553-1842	BALL, ULYIOUS	12789 GERRARD ST	MORENO VALLEY, CA	92553-1842	77.44	7.74	15.33	100.5
31273295005	291537002	WEATHERSPOON, SARA	22690	DOWNING ST	MORENO VALLEY	CA	92553-1879	WEATHERSPOON, SARA	22690 DOWNING ST	MORENO VALLEY, CA	92553-1879	254.02	25.4	50.3	329.7
83747095007	291538007	WILLIAMS, ELISE ANN	22789	DOWNING ST	MORENO VALLEY	CA	92553-1873	WILLIAMS, ELISE ANN	22789 DOWNING ST	MORENO VALLEY, CA	92553-1873	351.61	35.16	69.62	456.38
96863445004	291538010	DENNINGHAM, WILLIAM (RENT)	12819	LAMBETH ST	MORENO VALLEY	CA	92553-1864	DENNINGHAM, WILLIAM	12819 LAMBETH ST	MORENO VALLEY, CA	92553-1864	155.09	15.51	30.71	201.3
96443495004	291538014	TREJO, JUAN (RENT)	12830	TIVERTON CT	MORENO VALLEY	CA	92553-1877	TREJO, JUAN	12830 TIVERTON CT	MORENO VALLEY, CA	92553-1877	91.58	9.16	18.13	118.86
97936365003	291538019	MAYA, MARTHA (RENT)	12829	TIVERTON CT	MORENO VALLEY	CA	92553-1878	MAYA, MARTHA	12829 TIVERTON CT	MORENO VALLEY, CA	92553-1878	254.12	25.41	50.32	329.84
31621965004	291538020	TATE, KEVIN	12839	TIVERTON CT	MORENO VALLEY	CA	92553-1878	TATE, KEVIN	12839 TIVERTON CT	MORENO VALLEY, CA	92553-1878	254.02	25.4	50.3	329.7
75081465003	291541014	ALVAREZ, RICHARD	12790	PAN AM BLVD	MORENO VALLEY	CA	92553-1800	ALVAREZ, RICHARD	12790 PAN AM BLVD	MORENO VALLEY, CA	92553-1800	134.02	13.4	26.54	173.94
91897233001	291541020	ROBINSON, KAREN AND ROY (RENT)	12850	PAN AM BLVD	MORENO VALLEY	CA	92553-1801	ROBINSON, KAREN AND ROY	22849 PARKHAM ST	MORENO VALLEY, CA	92553-1868	318.07	31.81	62.98	412.84
88356323004	291541022	JACUINDE, CELSO (OWNR)	12870	PAN AM BLVD	MORENO VALLEY	CA	92553-1801	JACUINDE, CELSO	12870 PAN AM BLVD	MORENO VALLEY, CA	92553-1801	125.79	12.58	24.91	163.26
31331255009	291541026	BUSTOS, MARIA	12910	PAN AM BLVD	MORENO VALLEY	CA	92553-1803	BUSTOS, MARIA	12910 PAN AM BLVD	MORENO VALLEY, CA	92553-1803	190.29	19.03	37.68	246.98
31311475005	291541032	BLUCHE, LUIS	22900	BROMPTON ST	MORENO VALLEY	CA	92553-1840	BLUCHE, LUIS	22900 BROMPTON ST	MORENO VALLEY, CA	92553-1840	104.12	10.41	20.62	135.14
64721135007	291541037	ROMERO, ARGENTINA	22950	BROMPTON ST	MORENO VALLEY	CA	92553-1840	ROMERO, ARGENTINA CLAUDIA	22950 BROMPTON ST	MORENO VALLEY, CA	92553-1840	31.71	3.17	6.28	41.14
31511865008	291541040	ALLEN, MARY (OWN)	22980	BROMPTON ST	MORENO VALLEY	CA	92553-1840	ALLEN, MARY	22980 BROMPTON ST	MORENO VALLEY, CA	92553-1840	254.02	25.4	50.3	329.7
91254005003	291541050	HAMILTON, KEN (RENT)	22881	BROMPTON ST	MORENO VALLEY	CA	92553-1839	HAMILTON, KEN	13724 CHARA ST	MORENO VALLEY, CA	92553-4879	37.17	3.72	7.36	48.24
31479775007	291551004	YOUNG, MARIA	22620	DOWNING ST	MORENO VALLEY	CA	92553-1819	YOUNG, MARIA	22620 DOWNING ST	MORENO VALLEY, CA	92553-1819	254.02	25.4	50.3	329.7
31320775003	291551006	GODOY, MARIA	22640	DOWNING ST	MORENO VALLEY	CA	92553-1819	GODOY, MARIA	22640 DOWNING ST	MORENO VALLEY, CA	92553-1819	31.34	3.13	6.21	40.66
31236665004	291552002	TARTAGLIA, LOUIS A	22659	DOWNING ST	MORENO VALLEY	CA	92553-1818	TARTAGLIA, LOUIS A	22659 DOWNING ST	MORENO VALLEY, CA	92553-1818	127.26	12.73	25.2	165.18
31275815001	291552006	CENTENO, JAVIER	12780	PEMBRIDGE DR	MORENO VALLEY	CA	92553-1812	CENTENO, JAVIER	12780 PEMBRIDGE DR	MORENO VALLEY, CA	92553-1812	127.26	12.73	25.2	165.18
81804135000	291552007	HARRIS, RODNEY	12790	PEMBRIDGE DR	MORENO VALLEY	CA	92553-1812	HARRIS, RODNEY	11740 JAFFA WAY	MORENO VALLEY, CA	92557-6665	254.02	25.4	50.3	329.7
92771215001	291552008	SALMAN, CLAUDIA (RENT)	12800	PEMBRIDGE DR	MORENO VALLEY	CA	92553-1858	SALMAN, CLAUDIA	12800 PEMBRIDGE DR	MORENO VALLEY, CA	92553-1858	54.12	5.41	10.72	70.24
31245245004	291552013	PRICE, MIKE R	12799	NORWICH CT	MORENO VALLEY	CA	92553-1869	PRICE, MIKE R	12799 NORWICH CT	MORENO VALLEY, CA	92553-1869	323.49	32.35	64.05	419.88
93122895003	291552015	AZZU, ANNE (OWNR)	12800	NORWICH CT	MORENO VALLEY	CA	92553-1870	AZZU, ANNE	12800 NORWICH CT	MORENO VALLEY, CA	92553-1870	124.12	12.41	24.58	161.1
31242935006	291552016	MERCHANT, HOWARD	12810	NORWICH CT	MORENO VALLEY	CA	92553-1870	MERCHANT, HOWARD	12810 NORWICH CT	MORENO VALLEY, CA	92553-1870	254.02	25.4	50.3	329.7
96231755008	291552017	SIMON, CHERIE (RENT)	12820	NORWICH CT	MORENO VALLEY	CA	92553-1870	SIMON, CHERIE (RENT)	12820 NORWICH CT	MORENO VALLEY, CA	92553-1870	254.12	25.41	50.32	329.84
31244635005	291553006	KUNARD, NANCY	22629	PARKHAM ST	MORENO VALLEY	CA	92553-1865	KUNARD, NANCY	PO BOX 8125	MORENO VALLEY, CA	92552-8125	254.12	25.41	50.32	329.84
92278505006	291553011	BIRTS, LARRY (RENT)	22670	CHELSEA ST	MORENO VALLEY	CA	92553-1875	BIRTS, LARRY	22670 CHELSEA ST	MORENO VALLEY, CA	92553-1875	253.92	25.39	50.28	329.58
91609563000	291553021	VILAN, MARK (RENT)	22620	SOUTHWALK ST	MORENO VALLEY	CA	92553-1828	VILAN, MARK	22620 SOUTHWALK ST	MORENO VALLEY, CA	92553-1828	36.37	3.64	7.2	47.2
31376665008	291555018	HODGES, RICHARD AND MINDY	22570	BARONS CT	MORENO VALLEY	CA	92553-1856	HODGES, RICHARD	22570 BARONS CT	MORENO VALLEY, CA	92553-1856	63.63	6.36	12.6	82.58
88419373009	291562002	ROBERTS, RUTH (OWNR)	22561	BARONS CT	MORENO VALLEY	CA	92553-1856	ROBERTS, RUTH	23911 EUCALYPTUS AVE #70	MORENO VALLEY, CA	92553-5506	127.16	12.72	25.18	165.04
87635745004	291562008	DO, DUC	22500	GREENWICH CT	MORENO VALLEY	CA	92553-1820	DO, DUC	16051 BANANA ST	FOUNTAIN VALLEY, CA	92708-1501	329.6	32.96	65.26	427.82
92365905007	291562015	ALLEN, JOSEPH	22470	SOUTHWALK ST	MORENO VALLEY	CA	92553-1821	ALLEN, JOSEPH	22470 SOUTHWALK ST	MORENO VALLEY, CA	92553-1821	254.02	25.4	50.3	329.7
31201115004	291562017	NELSON, MAUREEN	22490	SOUTHWALK ST	MORENO VALLEY	CA	92553-1821	NELSON, MAUREEN	22490 SOUTHWALK ST	MORENO VALLEY, CA	92553-1821	254.02	25.4	50.3	329.7
98463263008	291562023	PETRO, JULIE (RENT)	12865	BRITTANIA CT	MORENO VALLEY	CA	92553-1847	PETRO, JULIE	11343 SATICOY ST	SUN VALLEY, CA	91352-4731	105.33	10.53	20.86	136.7
31220845001	291562027	VIALPANDO, PHIL	12840	BRITTANIA CT	MORENO VALLEY	CA	92553-1847	VIALPANDO, PHIL	12840 BRITTANIA CT	MORENO VALLEY, CA	92553-1847	254.12	25.41	50.32	329.84
92122123006	291581002	MARLZONAZO, CRISEL (RENT)	13011	ACACIA AVE	MORENO VALLEY	CA	92553-6901	MARLZONAZO, CRISEL (RENT)	13011 ACACIA AVE	MORENO VALLEY, CA	92553-6901	262.73	26.27	52.02	341.02
95271735000	291581007	WEST, LASHUNDA (RENT)	13051	ACACIA AVE	MORENO VALLEY	CA	92553-6901	WEST, LASHUNDA	13051 ACACIA AVE	MORENO VALLEY, CA	92553-6901	164.6	16.46	32.59	213.64
98319045019	291581011	THIGPEN, BETTY (RENT)	13083	ACACIA AVE	MORENO VALLEY	CA	92553-6903	THIGPEN, BETTY (RENT)	3395 IRONWOOD CT	PERRIS, CA	92571-7553	254.12	25.41	50.32	329.84
93844495006	291582007	ALVA, RALPH (RENT)	13002	ACACIA AVE	MORENO VALLEY	CA	92553-6900	ALVA, RALPH	933 VISTA WAY	COLTON, CA	92324-2654	109.38	10.94	21.66	141.96
92049233008	291582014	CAMPBELL, RAMONA (RENT)	13105	ARBOR PARK LN	MORENO VALLEY	CA	92553-6907	CAMPBELL, RAMONA	PO BOX 9879	MORENO VALLEY, CA	92552-1879	262.73	26.27	52.02	341.02
91860443005	291582017	BRUNO, FRANLYN AND TERRI (RENT	22228	SILVERBELL LN	MORENO VALLEY	CA	92553-6926	BRUNO, FRANLYN AND TERRI	22228 SILVERBELL LN	MORENO VALLEY, CA	92553-6926	28.99	2.9	5.74	37.62
96209305009	291582026	DOUGLAS, SYLVIA (RENT)	13096	HONEYLOCUST AVE	MORENO VALLEY	CA	92553-6920	DOUGLAS, SYLVIA	13096 HONEYLOCUST AVE	MORENO VALLEY, CA	92553-6920	329.6	32.96	65.26	427.82
80474945003	291583007	NANGPI, MARVIN	22339	SUMMER HOLLY AVE	MORENO VALLEY	CA	92553-6913	NANGPI, MARVIN	22339 SUMMER HOLLY AVE	MORENO VALLEY, CA	92553-6913	62.39	6.24	12.35	80.98
97864455008	291583009	BURNS, ENID (RENT)	22359	SUMMER HOLLY AVE	MORENO VALLEY	CA	92553-6913	BURNS, ENID	22359 SUMMER HOLLY AVE	MORENO VALLEY, CA	92553-6913	74.8	7.48	14.81	97.08
59038885005	291583030	VILLALOBOS, SHERYL	22253	SUMMER HOLLY AVE	MORENO VALLEY	CA	92553-6910	VILLALOBOS, SHERYL	22253 SUMMER HOLLY AVE	MORENO VALLEY, CA	92553-6910	254.12	25.41	50.32	329.84
60590905008	291583034	AKINBAYODE, SUNDAY AND VICTOR	22262	REDWOOD LN	MORENO VALLEY	CA	92553-6904	AKINBAYODE, SUNDAY AND VICTOR	22262 REDWOOD LN	MORENO VALLEY, CA	92553-6904	254.12	25.41	50.32	329.84
93609805008	291610017	TURNER, AIDEE	13119	YELLOWWOOD ST	MORENO VALLEY	CA	92553-6942	TURNER, AIDEE	13119 YELLOWWOOD ST	MORENO VALLEY, CA	92553-6942	230.8	23.08	45.7	299.56
84483575007	291610020	MCADORY, LETARDY	13122	YELLOWWOOD ST	MORENO VALLEY	CA	92553-6943	MCADORY, LETARDY	2902 ROCKFALLS LN	HENDERSON, NV	89074-5758	254.02	25.4	50.3	329.7
91366133008	291611001	CASTILLO, LAURA	13155	ACACIA AVE	MORENO VALLEY	CA	92553-6914	CASTILLO, LAURA	13155 ACACIA AVE	MORENO VALLEY, CA	92553-6914	262.73	26.27	52.02	341.02
86993935008	291611002	VARGAS, MARIA	13163	ACACIA AVE	MORENO VALLEY	CA	92553-6914	VARGAS, MARIA	1086 AUTUMNWOOD LN	PERRIS, CA	92571-9260	254.12	25.41	50.32	329.84
52002985007	291611004	REED, ANTHONY	13177	ACACIA AVE	MORENO VALLEY	CA	92553-6914	REED, ANTHONY	13177 ACACIA AVE	MORENO VALLEY, CA	92553-6914	254.12	25.41	50.32	329.84
84000125004	291612002	PATINO, ANGELICA	13230	ACACIA AVE	MORENO VALLEY	CA	92553-6928	PATINO, ANGELICA	24446 DRACAEA AVE APT B	MORENO VALLEY, CA	92553-2892	254.12	25.41	50.32	329.84
74861065003	291612005	SANCHEZ, JUAN (OWNR)	22199	EMPRESS ST	MORENO VALLEY	CA	92553-6931	SANCHEZ, JUAN	22199 EMPRESS ST	MORENO VALLEY, CA	92553-6931	254.02	25.4	50.3	329.7
70386255005	291613001	EVERETT, MARLENE	22165	EMPRESS ST	MORENO VALLEY	CA	92553-6931	EVERETT, MARLENE	22165 EMPRESS ST	MORENO VALLEY, CA	92553-6931	153.94	15.39	30.48	199.8
96287725007	291613005	CASTRO, SIGFREDO	22205	EMPRESS ST	MORENO VALLEY	CA	92553-6931	CASTRO, SIGFREDO	22205 EMPRESS ST	MORENO VALLEY, CA	92553-6931	519.25	51.93	102.81	673.98
80484935004	291613008	CAGUIM BAGA, RACHEL	13250	EMPRESS ST	MORENO VALLEY	CA	92553-6930	CAGUIM BAGA, RACHEL	13250 EMPRESS ST	MORENO VALLEY, CA	92553-6930	254.02	25.4	50.3	329.7
53078005002	291613012	VALDIVIA, ELVIA	13218	EMPRESS ST	MORENO VALLEY	CA	92553-6930	VALDIVIA, ELVIA	13218 EMPRESS ST	MORENO VALLEY, CA	92553-6930	179.49	17.95	35.54	232.96
67258605008	291613017	PINEDA, LUPE	22200	EMPRESS ST	MORENO VALLEY	CA	92553-6932	PINEDA, LUPE	22200 EMPRESS ST	MORENO VALLEY, CA	92553-6932	254.12	25.41	50.32	329.84
89525363004	291613026	LARA, TERESA AND HERRERA, ALEX	22203	SWEETGUM AVE	MORENO VALLEY	CA	92553-6924	LARA, TERESA AND HERRERA, ALEX	22203 SWEETGUM AVE	MORENO VALLEY, CA	92553-6924	90.79	9.08	17.98	117.84
52097735000	291614007	GUERRERO DE CASILLAS, ANA	22184	SWEETGUM AVE	MORENO VALLEY	CA	92553-6922	GUERRERO DE CASILLAS, ANA	22184 SWEETGUM AVE	MORENO VALLEY, CA	92553-6922	254.02	25.4	50.3	329.7
91686753008	291615013	HEGEMAN, TRACY (RENT)	22314	LILAC CT	MORENO VALLEY	CA	92553-6944	HEGEMAN, TRACY	22314 LILAC CT	MORENO VALLEY, CA	92553-6944	35.38	3.54	7.01	45.92
73377965002	291615015	ESCOBAR, IRENE	22330	LILAC CT	MORENO VALLEY	CA	92553-6944	ESCOBAR, IRENE	22330 LILAC CT	MORENO VALLEY, CA	92553-6944	232.1	23.21	45.96	301.26
93883555001	291616008	SANDOVAL, FERNANDO (RENT)	13340	PEASHRUB AVE	MORENO VALLEY	CA	92553-6946	SANDOVAL, FERNANDO	13340 PEASHRUB AVE	MORENO VALLEY, CA	92553-6946	192.56	19.26	38.13	249.94
89106033003	291620006	KILPATRICK, JENNIFER	22491	DRACAEA AVE	MORENO VALLEY	CA	92553-6919	JACKSON RIVERO REALTY	9219 TRAILHEAD PT	RIVERSIDE, CA	92509-4964	224.22	22.42	44.4	291.02

Rec No	ParcelNo	NAME	HOUSE#	STREET	CITY	STATE	ZIPCOD	OwnerName	MailAddress	MailCityState	MailZip	Principal	Penalty	Interest	Total TR
85542715000	291620013	CONDEZ, CANDELARIA	22298	WITCHHAZEL AVE	MORENO VALLEY	CA	92553-6939	CONDEZ, CANDELARIA	22298 WITCH HAZEL AVE	MORENO VALLEY, CA	92553-6939	254.12	25.41	50.32	329.84
92655275003	291620014	PEREZ, LISA (RENT)	22288	WITCHHAZEL AVE	MORENO VALLEY	CA	92553-6939	PEREZ, LISA	22288 WITCH AZEL AVE	MORENO VALLEY, CA	92553-6939	149.5	14.95	29.6	194.04
90638675007	291620017	HERNANDEZ, WALTER J	13372	HICKORY WAY	MORENO VALLEY	CA	92553-6936	HERNANDEZ, WALTER J	13372 HICKORY WAY	MORENO VALLEY, CA	92553-6936	253.92	25.39	50.28	329.58
87689935001	291620023	LOPEZ, ELIDIA	13332	HICKORY WAY	MORENO VALLEY	CA	92553-6936	LOPEZ, ELIDIA	13332 HICKORY WAY	MORENO VALLEY, CA	92553-6936	254.12	25.41	50.32	329.84
93792575000	291622002	CHADWICK, TAMI (RENT)	13315	CHERRYLAUREL AVE	MORENO VALLEY	CA	92553-6918	CHADWICK, TAMI (RENT)	13315 CHERRYLAUREL AVE	MORENO VALLEY, CA	92553-6918	254.12	25.41	50.32	329.84
52979675001	291622005	HARRIS, KENNETH	13345	CHERRYLAUREL AVE	MORENO VALLEY	CA	92553-6918	HARRIS, KENNETH	13345 CHERRY LAUREL AVE	MORENO VALLEY, CA	92553-6918	90.05	9.01	17.83	116.88
95521935006	291622012	PELGONE, LORI (RENT)	22182	WITCHHAZEL AVE	MORENO VALLEY	CA	92553-6937	PELGONE, LORI	22182 WITCHHAZEL AVE	MORENO VALLEY, CA	92553-6937	254.12	25.41	50.32	329.84
96288655009	291622013	MALDONADO, LUIS (RENT)	22174	WITCHHAZEL AVE	MORENO VALLEY	CA	92553-6937	MALDONADO, LUIS	22174 WITCHHAZEL AVE	MORENO VALLEY, CA	92553-6937	319.25	31.93	63.21	414.38
97001415006	291623028	SALAZAR, CESAR (RENT)	13356	SOURWOOD AVE	MORENO VALLEY	CA	92553-6958	SALAZAR, CESAR	22422 HAWTHORN AVE	MORENO VALLEY, CA	92553-6986	39.31	3.93	7.78	51.02
95433855000	291623034	GONZALEZ, BEATRIZ (RENT)	22071	GOLDENCHAIN ST	MORENO VALLEY	CA	92553-6956	GONZALEZ, BEATRIZ	330 MUSCATEL AVE	ONTARIO, CA	91764-3829	147.14	14.71	29.13	190.98
89590503009	291623038	NGUYEN, LANLE	22039	GOLDENCHAIN ST	MORENO VALLEY	CA	92553-6956	NGUYEN, LANLE	22039 GOLDENCHAIN ST	MORENO VALLEY, CA	92553-6956	204.54	20.45	40.5	265.48
96289335005	291623039	DANG, KEITH	22031	GOLDENCHAIN ST	MORENO VALLEY	CA	92553-6956	DANG, KEITH	13022 YUMA PL	WESTMINSTER, CA	92683-2060	519.25	51.93	102.81	673.98
56125495005	291623058	BOWEN, DEBORAH	22016	WITCHHAZEL AVE	MORENO VALLEY	CA	92553-6947	BOWEN, DEBORAH	22016 WITCH HAZEL AVE	MORENO VALLEY, CA	92553-6947	123.39	12.34	24.43	160.16
56020985005	291624002	TRIGO, ROMAN AND SUSANA	22019	WITCHHAZEL AVE	MORENO VALLEY	CA	92553-6948	TRIGO, ROMAN AND SUSANA	22019 WITCHHAZEL AVE	MORENO VALLEY, CA	92553-6948	193.79	19.38	38.37	251.52
96287965006	291624004	MACIAS, JENNIFER (RENT)	22035	WITCHHAZEL AVE	MORENO VALLEY	CA	92553-6948	MACIAS, JENNIFER	22035 WITCHHAZEL AVE	MORENO VALLEY, CA	92553-6948	190.79	19.08	37.78	247.64
95577725002	291624008	EALY, KILA (RENT)	22067	WITCHHAZEL AVE	MORENO VALLEY	CA	92553-6948	EALY, KILA	22067 WITCHHAZEL AVE	MORENO VALLEY, CA	92553-6948	133.09	13.31	26.35	172.74
96210045002	291624018	QUIROGA, ADOLFO AND CARMEN (RE	22058	GOLDENCHAIN ST	MORENO VALLEY	CA	92553-6955	QUIROGA, ADOLFO	15449 CAMINO GRANDE	MORENO VALLEY, CA	92551-7063	28.72	2.87	5.69	37.26
57370215005	291624024	VILLANUEVA, JESUS	22017	MIMOSA LN	MORENO VALLEY	CA	92553-6953	VILLANUEVA, JESUS	22017 MIMOSA LN	MORENO VALLEY, CA	92553-6953	254.02	25.4	50.3	329.7
94377035003	291624034	TORRES, EDDIE (OWNR)	22046	MIMOSA LN	MORENO VALLEY	CA	92553-6954	TORRES, EDDIE (OWNR)	22046 MIMOSA LN	MORENO VALLEY, CA	92553-6954	95.25	9.53	18.86	123.62
92984465007	291625003	DESANTO, ANTHONY	13321	MIMOSA LN	MORENO VALLEY	CA	92553-6951	DESANTO, ANTHONY	13321 MIMOSA LN	MORENO VALLEY, CA	92553-6951	254.02	25.4	50.3	329.7
94039515008	291631008	DEWITT, ARNOLD (RENT)	22473	MAIDENHAIR ST	MORENO VALLEY	CA	92553-6971	DEWITT, ARNOLD	883 W 34TH ST APT E	LONG BEACH, CA	90806-1276	27.53	2.75	5.45	35.72
56120895002	291632001	MERRILL, DONALD AND CRYSTAL	13449	ARBOR PARK LN	MORENO VALLEY	CA	92553-6960	MERRILL, DONALD AND CRYSTAL	13449 ARBOR PARK LN	MORENO VALLEY, CA	92553-6960	329.32	32.93	65.21	427.44
56357635005	291632015	RIVERA, SYLVIA	22347	BLACK GUM ST	MORENO VALLEY	CA	92553-6962	RIVERA, SYLVIA	22347 BLACK GUM ST	MORENO VALLEY, CA	92553-6962	254.02	25.4	50.3	329.7
96287315003	291633015	POUNCY, FRANK	13456	ARBOR PARK LN	MORENO VALLEY	CA	92553-6961	POUNCY, FRANK	13456 ARBOR PARK LN	MORENO VALLEY, CA	92553-6961	319.25	31.93	63.21	414.38
56563075005	291633016	MARTIN, TAMMERA	13444	ARBOR PARK LN	MORENO VALLEY	CA	92553-6961	MARTIN, TAMMERA	13444 ARBOR PARK LN	MORENO VALLEY, CA	92553-6961	254.02	25.4	50.3	329.7
59219035000	291633021	WASHINGTON, KIZZIE	13447	GLORYBOWER ST	MORENO VALLEY	CA	92553-6983	WASHINGTON, KIZZIE	13447 GLORYBOWER ST	MORENO VALLEY, CA	92553-6983	254.12	25.41	50.32	329.84
92728865004	291634001	THA, APRIL	13476	GLORYBOWER ST	MORENO VALLEY	CA	92553-6982	THA, APRIL	13476 GLORYBOWER ST	MORENO VALLEY, CA	92553-6982	190.79	19.08	37.78	247.64
59142545007	291634003	RODRIGUEZ, ESTHER	13456	GLORYBOWER ST	MORENO VALLEY	CA	92553-6982	RODRIGUEZ, ESTHER	13456 GLORYBOWER ST	MORENO VALLEY, CA	92553-6982	44.12	4.41	8.74	57.26
91133013007	291634005	LEVESTON, STEPHANIE (RENT)	13436	GLORYBOWER ST	MORENO VALLEY	CA	92553-6982	LEVESTON, STEPHANIE	13436 GLORYBOWER ST	MORENO VALLEY, CA	92553-6982	96.87	9.69	19.18	125.72
57127345002	291634012	FARROW, MARILYN	22436	BLACK GUM ST	MORENO VALLEY	CA	92553-6964	FARROW, MARILYN	22436 BLACK GUM ST	MORENO VALLEY, CA	92553-6964	329.04	32.9	65.15	427.08
96678325001	291635022	BRIGGS, CONNIE (RENT)	22377	BLACK GUM ST	MORENO VALLEY	CA	92553-6962	BRIGGS, CONNIE	22377 BLACK GUM ST	MORENO VALLEY, CA	92553-6962	160.74	16.07	31.83	208.64
93980145002	291635023	HALL, LAQUIDA (RENT)	22387	BLACK GUM ST	MORENO VALLEY	CA	92553-6962	HALL, LAQUIDA	22387 BLACK GUM ST	MORENO VALLEY, CA	92553-6962	329.6	32.96	65.26	427.82
87169653002	291635027	TRAVIS, BLAKE (RENT)	22427	BLACK GUM ST	MORENO VALLEY	CA	92553-6965	TRAVIS, BLAKE	22427 BLACK GUM ST	MORENO VALLEY, CA	92553-6965	99.79	9.98	19.76	129.52
96300765009	291635040	CORREA, LESLIE (RENT)	13430	HAWTHORN AVE	MORENO VALLEY	CA	92553-6984	CORREA, LESLIE	13430 HAWTHORN AVE	MORENO VALLEY, CA	92553-6984	27.36	2.74	5.42	35.5
62102615001	291636002	KHAN, NAEEM	22321	HAWTHORN AVE	MORENO VALLEY	CA	92553-6989	KHAN, NAEEM	22321 HAWTHORN AVE	MORENO VALLEY, CA	92553-6989	254.12	25.41	50.32	329.84
59826095009	291636020	GORDILLO, YESENIA	13429	HAWTHORN AVE	MORENO VALLEY	CA	92553-6985	GORDILLO, YESENIA	13429 HAWTHORN AVE	MORENO VALLEY, CA	92553-6985	254.12	25.41	50.32	329.84
72366605002	291636027	SANCHEZ, ZOILA	22434	WITCHHAZEL AVE	MORENO VALLEY	CA	92553-6973	SANCHEZ, ZOILA	22434 WITCH HAZEL AVE	MORENO VALLEY, CA	92553-6973	254.12	25.41	50.32	329.84
59809095005	291636033	KENYON, EAN	22386	WITCHHAZEL AVE	MORENO VALLEY	CA	92553-6980	KENYON, EAN	22386 WITCHHAZEL AVE	MORENO VALLEY, CA	92553-6980	64.13	6.41	12.7	83.24
94622225002	291636034	WILLIAMS, DARRYLLYNN (RENT)	22378	WITCHHAZEL AVE	MORENO VALLEY	CA	92553-6980	WILLIAMS, DARRYLLYNN	22378 WITCHHAZEL AVE	MORENO VALLEY, CA	92553-6980	254.12	25.41	50.32	329.84
75307975005	291636042	VALDEZ, RAFAEL	22314	WITCHHAZEL AVE	MORENO VALLEY	CA	92553-6980	VALDEZ, RAFAEL	12652 MEMORIAL WAY #73	MORENO VALLEY, CA	92553-7555	254.12	25.41	50.32	329.84
57878255008	291641003	COXSEY, JAMES	13296	SNOWBELL LN	MORENO VALLEY	CA	92553-6966	COXSEY, JAMES	13296 SNOWBELL LN	MORENO VALLEY, CA	92553-6966	254.02	25.4	50.3	329.7
57750655005	291641004	TITOV, ALEXANDER	13308	SNOWBELL LN	MORENO VALLEY	CA	92553-6969	TITOV, ALEXANDER	7467 W 67TH AVE	ARVADA, CO	80003-3956	254.02	25.4	50.3	329.7
92301395009	291641010	GONZALEZ, FRANCISCO (RENT)	13329	SASSAFRAS ST	MORENO VALLEY	CA	92553-6976	GONZALEZ, FRANCISCO	13329 SASSAFRAS ST	MORENO VALLEY, CA	92553-6976	189.92	18.99	37.6	246.5
90281643003	291641011	VALENZUELA, CONSUELO (RENT)	13317	SASSAFRAS ST	MORENO VALLEY	CA	92553-6976	VALENZUELA, CONSUELO (RENT)	13317 SASSAFRAS ST	MORENO VALLEY, CA	92553-6976	167.46	16.75	33.16	217.36
93491525000	291670002	NEAL, LYNNE (OWNR)	13050	ZENITH WAY	MORENO VALLEY	CA	92553-2042	NEAL, LYNNE	13050 ZENITH WAY	MORENO VALLEY, CA	92553-2042	254.12	25.41	50.32	329.84
90329245004	291671032	FUENTES, YVAN	22321	ECHO PARK WAY	MORENO VALLEY	CA	92553-2045	FUENTES, YVAN	22321 ECHO PARK WAY	MORENO VALLEY, CA	92553-2045	26.24	2.62	5.2	34.04
90331245000	291671038	OSUNA, BILLY	22322	ECHO PARK WAY	MORENO VALLEY	CA	92553-2045	OSUNA, BILLY	22322 ECHO PARK WAY	MORENO VALLEY, CA	92553-2045	253.92	25.39	50.28	329.58
90329725003	291671039	TAPIA, MARK	22314	ECHO PARK WAY	MORENO VALLEY	CA	92553-2045	TAPIA, MARK	22314 ECHO PARK WAY	MORENO VALLEY, CA	92553-2045	253.92	25.39	50.28	329.58
91365975003	291671044	HENRY-CORNILIUS, ROMULDA	22369	ECHO PARK WAY	MORENO VALLEY	CA	92553-2045	HENRY-CORNILIUS, ROMUALDA	22369 ECHO PARK WAY	MORENO VALLEY, CA	92553-2045	162.7	16.27	32.21	211.18
91623245009	291671050	BUTLER, REGENALD	22370	ECHO PARK WAY	MORENO VALLEY	CA	92553-2045	BUTLER, REGENALD	22370 ECHO PARK WAY	MORENO VALLEY, CA	92553-2045	173.53	17.35	34.36	225.24
93695715006	291671059	CLEGG, JOHN (OWNR)	22357	YATES ST	MORENO VALLEY	CA	92553-2046	CLEGG, JOHN	22357 YATES ST	MORENO VALLEY, CA	92553-2046	254.02	25.4	50.3	329.7
92674355007	291671061	ENEA, LISA	22369	YATES ST	MORENO VALLEY	CA	92553-2046	ENEA, LISA	22369 YATES ST	MORENO VALLEY, CA	92553-2046	127.36	12.74	25.22	165.3
93900005009	291671068	BELL, KELVIN AND BRENDA (OWNR)	22390	REGENTS PARK LN	MORENO VALLEY	CA	92553-2039	BELL, KELVIN AND BRENDA	22390 REGENTS PARK LN	MORENO VALLEY, CA	92553-2039	126.96	12.7	25.14	164.78
31444215009	292021003	SPENCER, LAVON	12774	SUNNYMEADOWS DR	MORENO VALLEY	CA	92553-5951	SPENCER, LAVON	12774 SUNNYMEADOWS DR	MORENO VALLEY, CA	92553-5951	165.64	16.56	32.8	215
31628595007	292021004	BAPTISTE, KANDACE	12780	SUNNYMEADOWS DR	MORENO VALLEY	CA	92553-5951	BAPTISTE, KANDACE	12780 SUNNYMEADOWS DR	MORENO VALLEY, CA	92553-5951	254.02	25.4	50.3	329.7
31634375001	292022003	GOMEZ, GILARDO	12757	SUNNYMEADOWS DR	MORENO VALLEY	CA	92553-5952	GOMEZ, GILARDO	12757 SUNNYMEADOWS DR	MORENO VALLEY, CA	92553-5952	254.02	25.4	50.3	329.7
31461615009	292022010	DILLARD, BRIDGETTE	12799	SUNNYMEADOWS DR	MORENO VALLEY	CA	92553-5952	DILLARD, BRIDGETTE	12799 SUNNYMEADOWS DR	MORENO VALLEY, CA	92553-5952	329.32	32.93	65.21	427.44
31593435007	292022016	VASQUEZ, MARTHA	12548	PENSKE ST	MORENO VALLEY	CA	92553-5207	VASQUEZ, MARTHA	12578 ANDRETTI ST	MORENO VALLEY, CA	92553-5200	190.39	19.04	37.7	247.12
75089915002	292022023	ZARI, JAN	12510	PENSKE ST	MORENO VALLEY	CA	92553-5207	ZARI, JAN	10344 BROOKMEAD DR	MORENO VALLEY, CA	92557-2613	254.02	25.4	50.3	329.7
31407805002	292022024	FIERRO, AUDREY	12504	PENSKE ST	MORENO VALLEY	CA	92553-5207	FIERRO, AUDREY	12504 PENSKE ST	MORENO VALLEY, CA	92553-5207	254.02	25.4	50.3	329.7
31378565005	292022025	RENTERIA, ROMAN	12501	ANDRETTI ST	MORENO VALLEY	CA	92553-5201	RENTERIA, ROMAN	12501 ANDRETTI ST	MORENO VALLEY, CA	92553-5201	329.32	32.93	65.21	427.44
31099885000	292022026	GREEN, STANLEY AND JOYCE	12507	ANDRETTI ST	MORENO VALLEY	CA	92553-5201	GREEN, STANLEY AND JOYCE	12507 ANDRETTI ST	MORENO VALLEY, CA	92553-5201	233.1	23.31	46.15	302.56
90030455003	292022034	ALVAREZ, ANDREA	12567	ANDRETTI ST	MORENO VALLEY	CA	92553-5201	ALVAREZ, ANDREA	12567 ANDRETTI ST	MORENO VALLEY, CA	92553-5201	253.92	25.39	50.28	329.58
31455585007	292022037	DIAZ, MIKE	12585	ANDRETTI ST	MORENO VALLEY	CA	92553-5201	DIAZ, MIKE	12585 ANDRETTI ST	MORENO VALLEY, CA	92553-5201	27.36	2.74	5.42	35.5
31472435004	292023012	GONZALES, MIGUEL	12516	ANDRETTI ST	MORENO VALLEY	CA	92553-5200	GONZALES, MIGUEL	12516 ANDRETTI ST	MORENO VALLEY, CA	92553-5200	254.02	25.4	50.3	329.7
31122305002	292023018	PEA, MOON	12557	PENSKE ST	MORENO VALLEY	CA	92553-5208	PEA, MOON	12557 PENSKE ST	MORENO VALLEY, CA	92553-5208	329.32	32.93	65.21	427.44
96015113000	292023019	MENDOZA, MARIA (RENT)	12565	PENSKE ST	MORENO VALLEY	CA	92553-5208	MENDOZA, MARIA (RENT)	12565 PENSKE ST	MORENO VALLEY, CA	92553-5208	127.06	12.71	25.16	164.92
91802995001	292023020	MORENO, LEONARDO	12579	PENSKE ST	MORENO VALLEY	CA	92553-5208	MORENO, LEONARDO	12579 PENSKE ST	MORENO VALLEY, CA	92553-5208	253.92	25.39	50.28	329.58
94303865004	292031002	MOE, WENDELL (RENT)	12729	MEADBURY DR	MORENO VALLEY	CA	92553-5901	MOE, WENDELL	12729 MEADBURY DR	MORENO VALLEY, CA	92553-5901	254.12	25.41	50.32	329.84
94036765001	292031010	RAMIREZ, JOSE (RENT)	23239	PARK VALLEY DR	MORENO VALLEY	CA	92553-5924	RAMIREZ, JOSE	23239 PARK VALLEY DR	MORENO VALLEY, CA	92553-5924	63.63	6.36	12.6	82.58
91578075000	292031015	OCHOA, MARIO	12824	SUNNYMEADOWS DR	MORENO VALLEY	CA	92553-5961	OCHOA, MARIO	12824 SUNNYMEADOWS DR	MORENO VALLEY, CA	92553-5961	253.92	25.39	50.28	329.58
31049315005	292031016	KELLETT, BRUCE	12830	SUNNYMEADOWS DR	MORENO VALLEY	CA	92553-5961	KELLETT, BRUCE	12830 SUNNYMEADOWS DR	MORENO VALLEY, CA	92553-5961	63.63	6.36	12.6	82.58
82991715002	292031017	PULIDO, LAURA	12836	SUNNYMEADOWS DR	MORENO VALLEY	CA	92553-5961	PULIDO, LAURA	12836 SUNNYMEADOWS DR	MORENO VALLEY, CA	92553-5961	329.32	32.93	65.21	427.44
97141055005	292032005	REYNOLDS, GLORIA (RENT)	12827	SUNNYMEADOWS DR	MORENO VALLEY	CA	92553-5964	REYNOLDS, GLORIA	12827 SUNNYMEADOWS DR	MORENO VALLEY, CA	92553-5964	254.12	25.41	50.32	329.84
31406635000	292032009	MAMA, FUAPANA	12851	SUNNYMEADOWS DR	MORENO VALLEY	CA	92553-5964	MAMA, FUAPAUNA	14028 BELLFLOWER BLVD APT E	BELLFLOWER, CA	90706-2460	479.92	47.99	95.02	622.92
96562555008	292032013	MASCORRO, OLGA (OWNR)	23128	GURNEY PL	MORENO VALLEY	CA	92553-5205	MASCORRO, OLGA	23128 GURNEY PL	MORENO VALLEY, CA	92553-5205	90.79	9.08	17.98	117.84
93771315009	292032022	MACK, ANTHONY (RENT)	23119	DONAHUE CT	MORENO VALLEY	CA	92553-5204	MACK, ANTHONY	23119 DONAHUE CT	MORENO VALLEY, CA	92553-5204	329.6	32.96	65.26	427.82
31310585004	292041001	GUTIERREZ, ROGACIANO	12727	SUNNYMEADOWS DR	MORENO VALLEY	CA	92553-5952	GUTIERREZ, ROGACIANO	12727 SUNNYMEADOWS DR	MORENO VALLEY, CA	92553-5952	254.12	25.41	50.32	329.84
31382775003	292041005	SEGURA, ROBIN (RENT)	12681	SUNNYMEADOWS DR	MORENO VALLEY	CA	92553-5980	GRANADOS, FAVIOLA	12681 SUNNYMEADOWS DR	MORENO VALLEY, CA	92553-5980	254.02	25.4	50.3	329.7
31332425002	292041009	SALES, MELBA	12641	SUNNYMEADOWS DR	MORENO VALLEY	CA	92553-5980	SALES, MELBA	12641 SUNNYMEADOWS DR	MORENO VALLEY, CA	92553-5980	57.27	5.73	11.34	74.32
52684955008	292042004	WATKINS, BARBARA	12579	MEADOWGATE CIR	MORENO VALLEY	CA	92553-5902	WATKINS, BARBARA	12579 MEADOWGATE CIR	MORENO VALLEY, CA	92553-5902	36.15	3.62	7.16	46.92
31607565007	292042016	PINCKNEY, ROSE	12680	SUNNYMEADOWS DR	MORENO VALLEY	CA	92553-5979	PINCKNEY, ROSE	12680 SUNNYMEADOWS DR	MORENO VALLEY, CA	92553-5979	254.02	25.4	50.3	329.7
31083765009	292042017	THOMAS, RANDALL	12692	SUNNYMEADOWS DR	MORENO VALLEY	CA	92553-5979	THOMAS, RANDALL	12692 SUNNYMEADOWS DR	MORENO VALLEY, CA	92553-5979	329.32	32.93	65.21	427.44
31223005001	292043008	CUTLER, RICHARD	12541	SOFTWIND DR	MORENO VALLEY	CA	92553-5994	CUTLER, RICHARD	12541 SOFTWIND DR	MORENO VALLEY, CA	92553-5994	253.92	25.39	50.28	329.58
94337903004	292043010	DOMINGUEZ, DEEDEE (RENT)	12554	SHADYBEND DR	MORENO VALLEY	CA	92553-5993	DOMINGUEZ, DEEDEE	12554 SHADYBEND DR	MORENO VALLEY, CA	92553-5993	82.68	8.27	16.37	107.3
93485253008	292043012	RAMIREZ, MANUEL	12574	SHADYBEND DR	MORENO VALLEY	CA	92553-5993	RAMIREZ, MANUEL	232 E 49TH ST	SN BERNRDNO, CA	92404-1104	212.13	21.21	42	275.34
54244385009	292043016	MARQUEZ, JUAN VICTOR	12614	SHADYBEND DR	MORENO VALLEY	CA	92553-5905	MARQUEZ, JUAN VICTOR	12614 SHADYBEND DR	MORENO VALLEY, CA	92553-5905	257.44	25.74	50.97	334.14
66857205002	292044003	RAMIREZ, ELADIO	12595	VALLEY MEADOWS DR	MORENO VALLEY	CA	92553-5995	RAMIREZ, ELADIO	12595 VALLEY MEADOWS DR	MORENO VALLEY, CA	92553-5995	204.12	20.41	40.42	264.94
73165265008	292045001	PITCHERS, DIANE	12544	VALLEY MEADOWS DR	MORENO VALLEY	CA	92553-5995	PITCHERS, DIANE	12544 VALLEY MEADOWS DR	MORENO VALLEY, CA	92553-5995	254.02	25.4	50.3	329.7
31356555003	292045004	VELASQUEZ, MARCELINO	12570	VALLEY MEADOWS DR	MORENO VALLEY	CA	92553-5995	VELASQUEZ, MARCELINO	12570 VALLEY MEADOWS DR	MORENO VALLEY, CA	92553-5995	254.02	25.4	50.3	329.7
93118445006	292051001	DYER, MARTY (RENT)	12745	SHADYBEND DR	MORENO VALLEY	CA	92553-5992	DYER, MARTY	12745 SHADYBEND DR	MORENO VALLEY, CA	92553-5992	276.03	27.6	54.65	358.28
93929353004	292051003	SHEA, SHELLY	12713	SHADYBEND DR	MORENO VALLEY	CA	92553-5992	SHEA, SHELLY	12713 SHADYBEND DR	MORENO VALLEY, CA	92553-5992	172.18	17.22	34.09	223.48
95995385007	292051004	WELDON, ANGELA (RENT)	12701	SHADYBEND DR	MORENO VALLEY	CA	92553-5992	WELDON, ANGELA	12701 SHADYBEND DR	MORENO VALLEY, CA	92553-5992	329.32	32.93	65.21	427.44
31580505009	292051009	MALDONADO, FIDEL	12643	SHADYBEND DR	MORENO VALLEY	CA	92553-5908	MALDONADO, FIDEL	12643 SHADYBEND DR	MORENO VALLEY, CA	92553-5908	140.29	14.03	27.78	182.08
31533935008	292051010	HORNYAK, ALICIA	12627	SHADYBEND DR	MORENO VALLEY	CA	92553-5908	HORNYAK, ALICIA	27570 LAFAYETTE WAY	MORENO VALLEY, CA	92555-5709	254.02	25.4	50.3	329.7
31340495000	292051017	ARLINE, MICHELLE	23260	MERRYGROVE CIR	MORENO VALLEY	CA	92553-5910	ARLINE, MICHELLE	23260 MERRYGROVE CIR	MORENO VALLEY, CA	92553-5910	329.32	32.93	65.21	427.44
69622835005	292051019	JACKSON, AVA	23290	MERRYGROVE CIR	MORENO VALLEY	CA	92553-5910	JACKSON, AVA	23290 MERRYGROVE CIR	MORENO VALLEY, CA	92553-5910	329.32	32.93	65.21	427.44
97980885002	292051020	HARRIS, BRENDA (RENT)	23304	MERRYGROVE CIR	MORENO VALLEY	CA	92553-5989	HARRIS, BRENDA	12646 MEMORIAL WAY, APT# 2087	MORENO VALLEY, CA	92553-7595	214.96	21.5	42.56	279
31087285001	292051025	DUNCAN, RICK	23260	DEWDROP CIR	MORENO VALLEY	CA	92553-5984	DUNCAN, RICK	PO BOX 10287	MORENO VALLEY, CA	92552-0287	254.02	25.4	50.3	329.7
31489325001	292052007	DOMINGUEZ, MICHAEL	12673	SOFTWIND DR	MORENO VALLEY	CA	92553-5938	DOMINGUEZ, MICHAEL	12673 SOFTWIND DR	MORENO VALLEY, CA	92553-5938	63.63	6.36	12.6	82.58
31326035006	292052008	MARTINEZ, JOAQUIN	12661	SOFTWIND DR	MORENO VALLEY	CA	92553-5938	MARTINEZ, JOAQUIN	12661 SOFTWIND DR	MORENO VALLEY, CA	92553-5938	254.02	25.4	50.3	329.7

Rec No	ParcelNo	NAME	HOUSE#	STREET	CITY	STATE	ZIPCOD	OwnerName	MailAddress	MailCityState	MailZip	Principal	Penalty	Interest	Total TR
61003505005	292052012	JONES, GREGORY	12626	SHADYBEND DR	MORENO VALLEY	CA	92553-5905	JONES, GREGORY	12626 SHADYBEND DR	MORENO VALLEY, CA	92553-5905	63.63	6.36	12.6	82.58
82865295006	292052014	ANGULO, TONY	12662	SHADYBEND DR	MORENO VALLEY	CA	92553-5905	IBARRA, JUANA	PO BOX 8081	MORENO VALLEY, CA	92552-8081	254.02	25.4	50.3	329.7
66672225001	292052015	ADAMS, HELEN (OWNR)	12650	SHADYBEND DR	MORENO VALLEY	CA	92553-5905	ADAMS, HELEN	12650 SHADYBEND DR	MORENO VALLEY, CA	92553-5905	329.6	32.96	65.26	427.82
56186575000	292052016	DIZAYE, HABIBA	12674	SHADYBEND DR	MORENO VALLEY	CA	92553-5905	DIZAYE, HABIBA	12674 SHADYBEND DR	MORENO VALLEY, CA	92553-5905	34.1	3.41	6.75	44.26
31594385005	292052017	HERNANDEZ, ERNESTO	12686	SHADYBEND DR	MORENO VALLEY	CA	92553-5905	HERNANDEZ, ERNESTO	337 E 1ST ST	CALEXICO, CA	92231-2731	254.02	25.4	50.3	329.7
94020553009	292053005	VACA, SUSANA	12674	SOFTWIND DR	MORENO VALLEY	CA	92553-5936	VACA, SUSANA	12674 SOFTWIND DR	MORENO VALLEY, CA	92553-5936	224.18	22.42	44.39	290.98
31249095007	292053014	MC KINLEY, MICHAEL	12653	VALLEY MEADOWS DR	MORENO VALLEY	CA	92553-5969	MC KINLEY, MICHAEL	12653 VALLEY MEADOWS DR	MORENO VALLEY, CA	92553-5969	228.72	22.87	45.29	296.86
31118715004	292054013	REDWINE, KAREN	12650	VALLEY MEADOWS DR	MORENO VALLEY	CA	92553-5996	REDWINE, KAREN	12650 VALLEY MEADOWS DR	MORENO VALLEY, CA	92553-5996	254.02	25.4	50.3	329.7
96144165007	292061016	FREDERICO, JOSEPH (RENT)	23148	SURTEES CT	MORENO VALLEY	CA	92553-5214	FREDERICO, JOSEPH	23148 SURTEES CT	MORENO VALLEY, CA	92553-5214	134.48	13.45	26.63	174.54
90027483003	292061017	MEREDITH, JULIANA (RENT)	23145	SURTEES CT	MORENO VALLEY	CA	92553-5214	MEREDITH, JULIANA	23145 SURTEES CT	MORENO VALLEY, CA	92553-5214	221.76	22.18	43.91	287.84
31523375006	292061018	CASTILLO, ANA (OWNR)	23127	SURTEES CT	MORENO VALLEY	CA	92553-5214	CASTILLO, ANA	23127 SURTEES CT	MORENO VALLEY, CA	92553-5214	82.68	8.27	16.37	107.3
31588395005	292061024	SOUSA, MICHAEL	12850	PENSKE ST	MORENO VALLEY	CA	92553-5212	SOUSA, MICHAEL	12850 PENSKE ST	MORENO VALLEY, CA	92553-5212	154.02	15.4	30.5	199.9
85420245008	292061025	SOUSA, LEONA	12858	PENSKE ST	MORENO VALLEY	CA	92553-5212	SOUSA II, MICHAEL	12858 PENSKE ST	MORENO VALLEY, CA	92553-5212	254.02	25.4	50.3	329.7
94526165007	292062011	RAMOS, LISA (RENT)	12775	PENSKE ST	MORENO VALLEY	CA	92553-5211	RAMOS, LISA	12775 PENSKE ST	MORENO VALLEY, CA	92553-5211	254.12	25.41	50.32	329.84
58555185006	292072004	MENDES, RITA	12937	SUNNYMEADOWS DR	MORENO VALLEY	CA	92553-5982	MENDES, RITA	12937 SUNNYMEADOWS DR	MORENO VALLEY, CA	92553-5982	228.72	22.87	45.29	296.86
31305595002	292072005	DAVILA, RICK A	12943	SUNNYMEADOWS DR	MORENO VALLEY	CA	92553-5982	DAVILA, RICK A	12943 SUNNYMEADOWS DR	MORENO VALLEY, CA	92553-5982	254.02	25.4	50.3	329.7
31619725009	292072008	INMAN, SHERRI	12967	SUNNYMEADOWS DR	MORENO VALLEY	CA	92553-5982	INMAN, SHERRI	12967 SUNNYMEADOWS DR	MORENO VALLEY, CA	92553-5982	54.02	5.4	10.7	70.1
56684235006	292072010	DOMINGUEZ, BRENDA	12981	SUNNYMEADOWS DR	MORENO VALLEY	CA	92553-5982	DOMINGUEZ, BRENDA	12981 SUNNYMEADOWS DR	MORENO VALLEY, CA	92553-5982	190.69	19.07	37.76	247.5
95813065009	292072018	GILLIS, MICHAEL (OWNR)	12922	ADELINE AVE	MORENO VALLEY	CA	92553-5942	GILLIS, MICHAEL	12922 ADELINE AVE	MORENO VALLEY, CA	92553-5942	254.12	25.41	50.32	329.84
31061845009	292072019	LARA, ERNEST	12910	ADELINE AVE	MORENO VALLEY	CA	92553-5942	LARA, ERNEST	12910 ADELINE AVE	MORENO VALLEY, CA	92553-5942	115.49	11.55	22.87	149.9
95648925009	292072021	CABRERA, ENRIQUE (RENT)	12887	ADELINE AVE	MORENO VALLEY	CA	92553-5934	CABRERA, ENRIQUE	12887 ADELINE AVE	MORENO VALLEY, CA	92553-5934	41.89	4.19	8.29	54.36
96253205008	292072023	CASILLAS, SUMMER (RENT)	12911	ADELINE AVE	MORENO VALLEY	CA	92553-5943	CASILLAS, SUMMER	15300 AVENIDA ANILLO	MORENO VALLEY, CA	92555-4109	79.63	7.96	15.77	103.34
88014853007	292072030	RAZO, ANTONIO	12995	ADELINE AVE	MORENO VALLEY	CA	92553-5943	RAZO, ANTONIO	12995 ADELINE AVE	MORENO VALLEY, CA	92553-5943	369.64	36.96	73.19	479.78
31145865005	292081007	SPENCER, MILDRED	12765	SHADYBEND DR	MORENO VALLEY	CA	92553-5992	SPENCER, MILDRED	12765 SHADYBEND DR	MORENO VALLEY, CA	92553-5992	555.22	55.52	109.93	720.66
31591795005	292082001	OLIVARES, DANNY	12860	SUNNYMEADOWS DR	MORENO VALLEY	CA	92553-5961	OLIVARES, DANNY	12860 SUNNYMEADOWS DR	MORENO VALLEY, CA	92553-5961	254.02	25.4	50.3	329.7
85056905001	292082007	OROSCO, LILIAN	12898	SUNNYMEADOWS DR	MORENO VALLEY	CA	92553-5961	OROSCO, LILIAN AND LUCIO	12898 SUNNYMEADOWS DR	MORENO VALLEY, CA	92553-5961	254.02	25.4	50.3	329.7
55680215009	292082014	TUNSTALL, EBENY AND CRAIG	12769	MEADBURY DR	MORENO VALLEY	CA	92553-5901	TUNSTALL, EBENY AND CRAIG	12769 MEADBURY DR	MORENO VALLEY, CA	92553-5901	254.02	25.4	50.3	329.7
31324335008	292083012	BURKS, ROBERT	23313	OLD VALLEY DR	MORENO VALLEY	CA	92553-5654	BURKS, ROBERT	23313 OLD VALLEY DR	MORENO VALLEY, CA	92553-5654	329.32	32.93	65.21	427.44
92952825009	292084002	MCBRIDE, ANGELIQUE (RENT)	12977	VALLEY SPRINGS DR	MORENO VALLEY	CA	92553-5918	MCBRIDE, ANGELIQUE	5925 SYCAMORE CANYON BLVD APT 116	RIVERSIDE, CA	92507-8467	50.58	5.06	10.01	65.64
31285825008	292084013	RENDON, JAIME	23301	BROOKHAVEN DR	MORENO VALLEY	CA	92553-5922	RENDON, JAIME	23301 BROOKHAVEN DR	MORENO VALLEY, CA	92553-5922	216	21.6	42.77	280.36
31573995001	292084017	SWEENEY, PATRICK	23249	BROOKHAVEN DR	MORENO VALLEY	CA	92553-5916	SWEENEY, PATRICK	23249 BROOKHAVEN DR	MORENO VALLEY, CA	92553-5916	30.69	3.07	6.08	39.82
92600805008	292091001	TORRES, VANESSA	12794	SUNNYGLEN DR	MORENO VALLEY	CA	92553-5623	TORRES, VANESSA	12794 SUNNYGLEN DR	MORENO VALLEY, CA	92553-5623	254.02	25.4	50.3	329.7
31464475002	292091011	GUZMAN, DAVID	12926	SUNNYGLEN DR	MORENO VALLEY	CA	92553-5634	GUZMAN, DAVID	12926 SUNNYGLEN DR	MORENO VALLEY, CA	92553-5634	190.69	19.07	37.76	247.5
31441285000	292092013	BELTRAN, INDALFER	12921	GLENMERE DR	MORENO VALLEY	CA	92553-5925	BELTRAN, INDALFER	12921 GLENMERE DR	MORENO VALLEY, CA	92553-5925	254.02	25.4	50.3	329.7
57367185007	292092020	MERCHANT LEE, VICTOR	12829	GLENMERE DR	MORENO VALLEY	CA	92553-5985	MERCHANT LEE, VICTOR	12829 GLENMERE DR	MORENO VALLEY, CA	92553-5985	94.02	9.4	18.62	122.02
31341865000	292092022	POLLARD, MARK	12816	GLENMERE DR	MORENO VALLEY	CA	92553-5985	POLLARD, MARK	12816 GLENMERE DR	MORENO VALLEY, CA	92553-5985	190.69	19.07	37.76	247.5
31242195001	292092026	NGUYEN, GUY	12870	GLENMERE DR	MORENO VALLEY	CA	92553-5985	NGUYEN, GUY	12870 GLENMERE DR	MORENO VALLEY, CA	92553-5985	254.02	25.4	50.3	329.7
94462625009	292092030	MURILLO, DELIA (RENT)	12922	GLENMERE DR	MORENO VALLEY	CA	92553-5926	MURILLO, DELIA	12922 GLENMERE DR	MORENO VALLEY, CA	92553-5926	216.77	21.68	42.92	281.36
75076465003	292092038	BECERRA, AVELINO AND HELENA	12879	SUNNYGLEN DR	MORENO VALLEY	CA	92553-5622	BECERRA, AVELINO AND HELENA	12879 SUNNYGLEN DR	MORENO VALLEY, CA	92553-5622	254.02	25.4	50.3	329.7
31264005005	292092045	JOHNSON, JEFFREY	23421	OLD VALLEY DR	MORENO VALLEY	CA	92553-5656	JOHNSON, JEFFREY	23421 OLD VALLEY DR	MORENO VALLEY, CA	92553-5656	254.02	25.4	50.3	329.7
93824595007	292092046	AFEMATA, VERA (RENT)	23401	OLD VALLEY DR	MORENO VALLEY	CA	92553-5656	AFEMATA, VERA	23401 OLD VALLEY DR	MORENO VALLEY, CA	92553-5656	334.6	33.46	66.25	434.3
91122083005	292092049	WHITSON, RAMONA (RENT)	23361	OLD VALLEY DR	MORENO VALLEY	CA	92553-5654	WHITSON, RAMONA	23361 OLD VALLEY DR	MORENO VALLEY, CA	92553-5654	70.33	7.03	13.93	91.28
65882145004	292092051	SANTOS, MARGIE	23343	OLD VALLEY DR	MORENO VALLEY	CA	92553-5654	SANTOS, MARGIE	23343 OLD VALLEY DR	MORENO VALLEY, CA	92553-5654	254.12	25.41	50.32	329.84
95592015000	292092003	GALLEGOS, JAVIER (RENT)	23440	OLD VALLEY DR	MORENO VALLEY	CA	92553-5655	GALLEGOS, JAVIER	23440 OLD VALLEY DR	MORENO VALLEY, CA	92553-5655	254.12	25.41	50.32	329.84
31123095004	292093004	ROCHA, ALBERT	23454	OLD VALLEY DR	MORENO VALLEY	CA	92553-5655	ROCHA, ALBERT	23454 OLD VALLEY DR	MORENO VALLEY, CA	92553-5655	329.32	32.93	65.21	427.44
96059415005	292093007	WILLIAMS, JENNIFER	23494	OLD VALLEY DR	MORENO VALLEY	CA	92553-5655	WILLIAMS, JENNIFER	23494 OLD VALLEY DR	MORENO VALLEY, CA	92553-5655	267.96	26.8	53.06	347.8
75986115007	292111005	HENRY, SUE	12718	FOXDALE DR	MORENO VALLEY	CA	92553-5608	HENRY, SUE	12718 FOXDALE DR	MORENO VALLEY, CA	92553-5608	329.32	32.93	65.21	427.44
91423673003	292111027	GODEA, GEORGINA (RENT)	23683	GAMMA ST	MORENO VALLEY	CA	92553-5636	GODEA, GEORGINA	23683 GAMMA ST	MORENO VALLEY, CA	92553-5636	282.35	28.24	55.91	366.48
48716565001	292112007	PENA, ANGELITA	23700	GAMMA ST	MORENO VALLEY	CA	92553-5635	PENA, ANGELITA	23700 GAMMA ST	MORENO VALLEY, CA	92553-5635	254.02	25.4	50.3	329.7
58648215003	292113002	MARTIN, ERICA	12729	GORHAM ST	MORENO VALLEY	CA	92553-5625	MARTIN, ERICA	12729 GORHAM ST	MORENO VALLEY, CA	92553-5625	254.12	25.41	50.32	329.84
92644015002	292113007	WALEAN, ELLEN	12669	GORHAM ST	MORENO VALLEY	CA	92553-5604	WALEAN, ELLEN	12669 GORHAM ST	MORENO VALLEY, CA	92553-5604	35.63	3.56	7.05	46.24
96858425008	292113016	VASQUEZ, MARIA (RENT)	12718	GORHAM ST	MORENO VALLEY	CA	92553-5676	VASQUEZ, MARIA	12718 GORHAM ST	MORENO VALLEY, CA	92553-5676	260.53	26.05	51.58	338.16
31441475000	292113018	MAYA, DANIEL - OWNR	12744	GORHAM ST	MORENO VALLEY	CA	92553-5676	MAYA, DANIEL - OWNR	12744 GORHAM ST	MORENO VALLEY, CA	92553-5676	190.02	19	37.62	246.64
31279175007	292113024	FREES, LARRY	12683	DREW CT	MORENO VALLEY	CA	92553-5619	FREES, LARRY	12683 DREW CT	MORENO VALLEY, CA	92553-5619	254.02	25.4	50.3	329.7
31185915001	292113028	ARMAS, JOSE	12644	DREW CT	MORENO VALLEY	CA	92553-5619	ARMAS, JOSE	12644 DREW CT	MORENO VALLEY, CA	92553-5619	254.02	25.4	50.3	329.7
60002245003	292113032	SANTOS, MARGIE	12694	DREW CT	MORENO VALLEY	CA	92553-5619	SANTOS, MARGIE	23663 MYSTIC CT	MORENO VALLEY, CA	92553-5616	268.49	26.85	53.16	348.5
95761925000	292113035	BURCIAGA, CHARLES (RENT)	12730	DREW CT	MORENO VALLEY	CA	92553-5611	BURCIAGA, CHARLES	24870 HIGHWOOD ST	MORENO VALLEY, CA	92551-7223	342.26	34.23	67.77	444.24
90282085008	292113040	DANNER, RICHARD	12707	FOXDALE DR	MORENO VALLEY	CA	92553-5671	DANNER, RICHARD	12707 FOXDALE DR	MORENO VALLEY, CA	92553-5671	253.92	25.39	50.28	329.58
95577845007	292113043	BRIGGS, TERINA (RENT)	12669	FOXDALE DR	MORENO VALLEY	CA	92553-5607	BRIGGS, TERINA	12669 FOXDALE DR	MORENO VALLEY, CA	92553-5607	254.12	25.41	50.32	329.84
31486675003	292113044	ANDREWS, MICHAEL	12655	FOXDALE DR	MORENO VALLEY	CA	92553-5607	ANDREWS, MICHAEL	12655 FOXDALE DR	MORENO VALLEY, CA	92553-5607	254.12	25.41	50.32	329.84
31619805002	292121002	SEROGGINS, STEVEN	12865	GORHAM ST	MORENO VALLEY	CA	92553-5602	SEROGGINS, STEVEN	12865 GORHAM ST	MORENO VALLEY, CA	92553-5602	254.02	25.4	50.3	329.7
31253755000	292122003	CONTRERRAS, PEDRO AND PATTY	12854	CROSSMONT PL	MORENO VALLEY	CA	92553-5615	CONTRERRAS, PEDRO AND PATTY	12854 CROSSMONT PL	MORENO VALLEY, CA	92553-5615	254.12	25.41	50.32	329.84
75072525000	292122010	STOKES, CLINTON V	12829	FOXDALE DR	MORENO VALLEY	CA	92553-5674	STOKES, CLINTON V	23820 IRONWOOD AVE SPC 110	MORENO VALLEY, CA	92557-8124	254.02	25.4	50.3	329.7
31515035004	292123006	AREDONDO, LILIA	12791	ALONA ST	MORENO VALLEY	CA	92553-5650	AREDONDO, LILIA	12791 ALONA ST	MORENO VALLEY, CA	92553-5650	254.12	25.41	50.32	329.84
31353625006	292124008	ROTHSCHILD, ALTHERESA	12850	ALONA ST	MORENO VALLEY	CA	92553-5662	ROTHSCHILD, ALTHERESA	12850 ALONA ST	MORENO VALLEY, CA	92553-5662	254.12	25.41	50.32	329.84
31398725000	292124009	BECERRA, VICTOR AND SANDRA	12854	ALONA ST	MORENO VALLEY	CA	92553-5662	BECERRA, VICTOR AND SANDRA	12854 ALONA ST	MORENO VALLEY, CA	92553-5662	63.63	6.36	12.6	82.58
84889955005	292126003	HAMMTTON, KENNETH	12823	LATEEN DR	MORENO VALLEY	CA	92553-5627	HAMMTTON, KENNETH	12779 NINEBARK ST	MORENO VALLEY, CA	92553-1210	254.02	25.4	50.3	329.7
62595505009	292126004	MARTINEZ, FRANK (OWNR)	12813	LATEEN DR	MORENO VALLEY	CA	92553-5627	MARTINEZ, FRANK	12813 LATEEN DR	MORENO VALLEY, CA	92553-5627	127.5	12.75	25.25	165.48
66913205003	292127002	MORALES, HEROLINDA	12675	CROSSMONT PL	MORENO VALLEY	CA	92553-5613	MORALES, HEROLINDA	12675 CROSSMONT PL	MORENO VALLEY, CA	92553-5613	282.4	28.24	55.92	366.54
87104295005	292127011	WHITE, SHAYLIA	12810	GORHAM ST	MORENO VALLEY	CA	92553-5605	WHITE, SHAYLIA	24446 ELECTRA CT	MORENO VALLEY, CA	92551-6904	254.02	25.4	50.3	329.7
31610975005	292127012	CROMER, BEATRIZ	12820	GORHAM ST	MORENO VALLEY	CA	92553-5605	CROMER, BEATRIZ	12820 GORHAM ST	MORENO VALLEY, CA	92553-5605	254.02	25.4	50.3	329.7
95436945005	292127014	HAINES, WANDA (RENT)	12844	GORHAM ST	MORENO VALLEY	CA	92553-5605	HAINES, WANDA	12844 GORHAM ST	MORENO VALLEY, CA	92553-5605	190.52	19.05	37.72	247.28
92644065001	292127016	LOZANO, NORBERTO	12870	GORHAM ST	MORENO VALLEY	CA	92553-5605	LOZANO, NORBERTO	12870 GORHAM ST	MORENO VALLEY, CA	92553-5605	292.12	29.21	57.84	379.16
60226905009	292131009	SANCHEZ, ALMA (OWNR)	12980	ALONA ST	MORENO VALLEY	CA	92553-5657	SANCHEZ, ALMA	12980 ALONA ST	MORENO VALLEY, CA	92553-5657	329.6	32.96	65.26	427.82
96272485009	292131010	CELAYA, RENEE (OWNR)	12994	ALONA ST	MORENO VALLEY	CA	92553-5657	CELAYA, RENEE	12994 ALONA ST	MORENO VALLEY, CA	92553-5657	75.23	7.52	14.9	97.64
80573695004	292132011	CASTILLO, VIVIAN	23663	MYSTIC CT	MORENO VALLEY	CA	92553-5616	CASTILLO, VIVIAN	225 HANNAH WAY	PLACENTIA, CA	92870-4636	254.02	25.4	50.3	329.7
94461655004	292132012	DERRATT, MARLENA (RENT)	23653	MYSTIC CT	MORENO VALLEY	CA	92553-5616	ELLIOTT, SANDRA(OWNER)	318 RAINTREE DR	HENDERSONVILLE, TN	37075-5211	254.12	25.41	50.32	329.84
64275685008	292132015	VERGARA, CESAR	13156	GORHAM ST	MORENO VALLEY	CA	92553-5626	VERGARA, CESAR	13156 GORHAM ST	MORENO VALLEY, CA	92553-5626	127.52	12.75	25.25	165.52
90080045005	292133006	WONG, BRIAN	12956	CROSSMONT PL	MORENO VALLEY	CA	92553-5664	WONG, BRIAN	12956 CROSSMONT PL	MORENO VALLEY, CA	92553-5664	253.92	25.39	50.28	329.58
31192525009	292133009	CHAGOLLA, REBECCA	12935	FOXDALE DR	MORENO VALLEY	CA	92553-5609	CHAGOLLA, REBECCA	12935 FOXDALE DR	MORENO VALLEY, CA	92553-5609	254.02	25.4	50.3	329.7
31051785002	292134005	O'DELL, PATRICIA	12940	GORHAM ST	MORENO VALLEY	CA	92553-5678	O'DELL, PATRICIA	3048 PACKARD AVE	KINGMAN, AZ	86409-1507	127.36	12.74	25.22	165.3
31236715004	292134010	ROBERSON, AUBREY	12935	CROSSMONT PL	MORENO VALLEY	CA	92553-5665	ROBERSON, AUBREY	12935 CROSSMONT PL	MORENO VALLEY, CA	92553-5665	253.92	25.39	50.28	329.58
96289955004	292135002	AGUILAR, JESUS	13175	GORHAM ST	MORENO VALLEY	CA	92553-5606	AGUILAR, JESUS	13175 GORHAM ST	MORENO VALLEY, CA	92553-5606	519.25	51.93	102.81	673.98
91516773003	292135007	JOHNSON, JOYCE (RENT)	13111	GORHAM ST	MORENO VALLEY	CA	92553-5606	JOHNSON, JOYCE	3211 MILLRIDGE DR	HEMET, CA	92454	36.56	3.66	7.24	47.44
91492675008	292135008	CEGUERO, MARIA	13095	GORHAM ST	MORENO VALLEY	CA	92553-5600	CEGUERO, MARIA	13095 GORHAM ST	MORENO VALLEY, CA	92553-5600	253.92	25.39	50.28	329.58
96094115005	292135010	CASTELLON, HECTOR RAYMOND	13071	GORHAM ST	MORENO VALLEY	CA	92553-5600	CASTELLON, HECTOR RAYMOND	13071 GORHAM ST	MORENO VALLEY, CA	92553-5600	254.12	25.41	50.32	329.84
62196765001	292135015	SALAZAR, JUANA	13001	GORHAM ST	MORENO VALLEY	CA	92553-5600	SALAZAR, JUANA	13001 GORHAM ST	MORENO VALLEY, CA	92553-5600	214.12	21.41	42.4	277.92
97505685009	292135016	GOTTIEB, LAWRENCE (OWNR)	12991	GORHAM ST	MORENO VALLEY	CA	92553-5679	GOTTIEB, LAWRENCE	12991 GORHAM ST	MORENO VALLEY, CA	92553-5679	254.12	25.41	50.32	329.84
31568875006	292151009	CERVANTES, ALFONSO	12695	SHAFFER CT	MORENO VALLEY	CA	92553-5680	CERVANTES, ALFONSO	12695 SHAFFER CT	MORENO VALLEY, CA	92553-5680	254.02	25.4	50.3	329.7
31220705000	292151014	KIM, CHUENG S	12748	SHAFFER CT	MORENO VALLEY	CA	92553-5632	KIM, CHUENG S	12748 SHAFFER RD	MORENO VALLEY, CA	92553-5632	127.46	12.75	25.24	165.44
87161303003	292151020	DELARIVA, IRMA (RENT)	23939	GAMMA ST	MORENO VALLEY	CA	92553-5638	DELARIVA, IRMA	23939 GAMMA ST	MORENO VALLEY, CA	92553-5638	40	4	7.92	51.92
66454035004	292151021	BENITO, SAL	23927	GAMMA ST	MORENO VALLEY	CA	92553-5638	BENITO, SAL	23927 GAMMA ST	MORENO VALLEY, CA	92553-5638	254.12	25.41	50.32	329.84
88212705009	292151033	MICKELSON, JEFF	12678	ARGO PL	MORENO VALLEY	CA	92553-5659	NICKEISON, JEFF	12678 ARGO PL	MORENO VALLEY, CA	92553-5659	70.79	7.08	14.02	91.88
53058345003	292151041	DOZIER, GUY	12786	ARGO PL	MORENO VALLEY	CA	92553-5631	DOZIER, GUY	12786 ARGO PL	MORENO VALLEY, CA	92553-5631	127.36	12.74	25.22	165.3
96401885000	292152004	GAJZZAK, BOZENA (RENT)	23734	GAMMA ST	MORENO VALLEY	CA	92553-5635	GAJZZAK, BOZENA	16885 VIA LUNADO	MORENO VALLEY, CA	92551-2190	226.85	22.69	44.92	294.44
31123755005	292152005	SHUKLA, PRAVIN	23750	GAMMA ST	MORENO VALLEY	CA	92553-5635	SHUKLA, PRAVIN	23750 GAMMA ST	MORENO VALLEY, CA	92553-5635	254.02	25.4	50.3	329.7
31599265009	292152015	ADESE, DONNA	23884	GAMMA ST	MORENO VALLEY	CA	92553-5639	ADESE, DONNA	PO BOX 8957	MORENO VALLEY, CA	92552-8957	254.02	25.4	50.3	329.7
31307855003	292152017	LEE, RAY	23908	GAMMA ST	MORENO VALLEY	CA	92553-5683	LEE, RAY	657 ANTHIRIUM AVE	PERRIS, CA	92571-3611	329.6	32.96	65.26	427.82
31342295008	292152022	KNIGHTEN, CASSANDRA	23970	GAMMA ST	MORENO VALLEY	CA	92553-5640	KNIGHTEN, CASSANDRA	23970 GAMMA ST	MORENO VALLEY, CA	92553-5640	123.32	12.33	24.42	160.06
31090775002	292152023	MARQUIS, JANE	23841	DONCASTER DR	MORENO VALLEY	CA	92553-5668	MARQUIS, JANE	23841 DONCASTER DR	MORENO VALLEY, CA	92553-5668	63.63	6.36	12.6	82.58
31502315003	292152028	PEARSON, FONTAINE	23755	DONCASTER DR	MORENO VALLEY	CA	92553-5633	PEARSON, FONTAINE	23755 DONCASTER DR	MORENO VALLEY, CA	92553-5633	254.12	25.41	50.32	329.84

Rec No	ParcelNo	NAME	HOUSE#	STREET	CITY	STATE	ZIPCOD	OwnerName	MailAddress	MailCityState	MailZip	Principal	Penalty	Interest	Total TR
31082005001	292160012	MARSHALL, DAVID	12449	LORAINE TER	MORENO VALLEY	CA	92553-3012	MARSHALL, DAVID	12449 LORAINE TERRACE	MORENO VALLEY, CA	92553-3012	254.02	25.4	50.3	329.7
72001095002	292181002	LIONGSON, RIGOBERTO A	23798	HEMLOCK AVE	MORENO VALLEY	CA	92557-7138	LIONGSON, RIGOBERTO A	593 PECKAM DR	LA PUENTE, CA	91746-1827	63.63	6.36	12.6	82.58
101837893006	292181003	WEATHERMAN, ERIC	23838	HEMLOCK AVE	MORENO VALLEY	CA	92557-7138	WEATHERMAN, ERIC	23838 HEMLOCK AVE	MORENO VALLEY, CA	92557-7138	88.63	8.86	17.55	115.04
52002155001	292181008	MAYIA, SOTELO	23848	HEMLOCK AVE	MORENO VALLEY	CA	92557-7143	MAYIA, SOTELO	23848 HEMLOCK AVE	MORENO VALLEY, CA	92557-7143	297.48	29.75	58.9	386.12
31197125002	292181013	RODRIGUEZ, GILBERT (OWNR)	12199	KRISTEN CT	MORENO VALLEY	CA	92557-7149	RODRIGUEZ, GILBERT	13585 ALTIVO ST	MORENO VALLEY, CA	92555-8245	190.69	19.07	37.76	247.5
75355005008	292181018	TORRES, TRANSITO	23890	HEMLOCK AVE	MORENO VALLEY	CA	92557-7143	TORRES, TRANSITO	23890 HEMLOCK AVE	MORENO VALLEY, CA	92557-7143	254.02	25.4	50.3	329.7
62228425004	292181019	MARSHALL, DANIEL	23908	HEMLOCK AVE	MORENO VALLEY	CA	92557-7143	MARSHALL, DANIEL	14305 CORPORATE WAY	MORENO VALLEY, CA	92553-9048	558.75	55.88	110.63	725.24
31196035003	292181029	RIOS, JENNIE	12177	DEERWOOD LN	MORENO VALLEY	CA	92557-7100	RIOS, JENNIE	12177 DEERWOOD LN	MORENO VALLEY, CA	92557-7100	254.02	25.4	50.3	329.7
97618205001	292181032	LEON, CRISTINE	12205	DEERWOOD LN	MORENO VALLEY	CA	92557-7100	LEON, CRISTINE	23167 IRONWOOD AVE APT 47	MORENO VALLEY, CA	92557-8041	376.66	37.67	74.58	488.9
31266285001	292181033	BRUNSTON, DELORES	12225	DEERWOOD LN	MORENO VALLEY	CA	92557-7100	BRUNSTON, DELORES	12225 DEERWOOD LN	MORENO VALLEY, CA	92557-7100	254.12	25.41	50.32	329.84
88275395001	292182007	QUINTERO, GUADALUPE	12206	DEERWOOD LN	MORENO VALLEY	CA	92557-7146	QUINTERO, GUADALUPE	12206 DEERWOOD LN	MORENO VALLEY, CA	92557-7146	254.12	25.41	50.32	329.84
70943535005	292191013	CARILLO, ELENA	12005	POUTOUS CT	MORENO VALLEY	CA	92557-8147	CARILLO, ELENA	12005 POUTOUS CT	MORENO VALLEY, CA	92557-8147	254.02	25.4	50.3	329.7
89914005006	292191016	MACIAS, HECTOR	12091	WEBB ST	MORENO VALLEY	CA	92557-8163	MACIAS, HECTOR	12091 WEBB ST	MORENO VALLEY, CA	92557-8163	253.92	25.39	50.28	329.58
31604995004	292191017	CORDOVA, ALFREDO	12079	WEBB ST	MORENO VALLEY	CA	92557-8163	CORDOVA, ALFREDO	12079 WEBB ST	MORENO VALLEY, CA	92557-8163	254.02	25.4	50.3	329.7
91440533007	292192002	HALEY, ARNITA (RENT)	23835	IRONWOOD AVE	MORENO VALLEY	CA	92557-8146	HALEY , ARNITA	23835 IRONWOOD AVE	MORENO VALLEY, CA	92557-8146	282.35	28.24	55.91	366.48
48715085000	292192016	PUGA, EDWARD	12118	WEBB ST	MORENO VALLEY	CA	92557-8148	PUGA, EDWARD	12118 WEBB	MORENO VALLEY, CA	92557-8148	254.02	25.4	50.3	329.7
66489055005	292192018	RIVERA, AURORA	12088	WEBB ST	MORENO VALLEY	CA	92557-8162	RIVERA, AURORA	4750 SOMERSET DR	RIVERSIDE, CA	92507-5770	254.12	25.41	50.32	329.84
97097155008	292192020	LOPEZ, MONICA (RENT)	12068	WEBB ST	MORENO VALLEY	CA	92557-8162	LOPEZ, MONICA	12068 WEBB ST	MORENO VALLEY, CA	92557-8162	158.57	15.86	31.4	205.82
95400435008	292192023	DELGADO, JUAN (RENT)	12028	WEBB ST	MORENO VALLEY	CA	92557-8162	DELGADO, JUAN	12028 WEBB ST	MORENO VALLEY, CA	92557-8162	254.12	25.41	50.32	329.84
31321795007	292193009	BROWN, RICHARD E AND MARY H	12124	KRISTEN CT	MORENO VALLEY	CA	92557-7148	BROWN, RICHARD E AND MARY H	12124 KRISTEN CT	MORENO VALLEY, CA	92557-7148	254.02	25.4	50.3	329.7
54290005002	292193015	CONTRERAS, LORENA	12065	DEERWOOD LN	MORENO VALLEY	CA	92557-7100	CONTRERAS, LORENA	PO BOX 15242	ANAHEIM, CA	92803-5242	254.02	25.4	50.3	329.7
31290005000	292193020	CERDA, MARTHA	12094	DEERWOOD LN	MORENO VALLEY	CA	92557-7141	CERDA, MARTHA	12094 DEERWOOD LN	MORENO VALLEY, CA	92557-7141	254.12	25.41	50.32	329.84
31440915000	292201004	JONES, CHARLOTTE	23570	GARY CT	MORENO VALLEY	CA	92557-8164	JONES, CHARLOTTE	23570 GARY CT	MORENO VALLEY, CA	92557-8164	282.23	28.22	55.88	366.32
95684045009	292201008	GUZMAN, VICTOR (OWNR)	12029	BAYLESS ST	MORENO VALLEY	CA	92557-8160	GUZMAN, VICTOR	12029 BAYLESS ST	MORENO VALLEY, CA	92557-8160	189.79	18.98	37.58	246.34
31229615000	292202001	DE ROUEN, BARBARA	12121	ZINNIA ST	MORENO VALLEY	CA	92557-8203	DE ROUEN, BARBARA	12121 ZINNIA ST	MORENO VALLEY, CA	92557-8203	254.12	25.41	50.32	329.84
31162735008	292202003	SMITH, TERRY	12101	ZINNIA ST	MORENO VALLEY	CA	92557-8203	SMITH, TERRY	12101 ZINNIA ST	MORENO VALLEY, CA	92557-8203	127.36	12.74	25.22	165.3
73119775008	292202015	LEON, CESAR	12050	GRAHAM ST	MORENO VALLEY	CA	92557-7014	LEON, CESAR	12050 GRAHAM ST	MORENO VALLEY, CA	92557-7014	254.02	25.4	50.3	329.7
31638955000	292202020	HAMBLETON, BRIAN	23553	IRONWOOD AVE	MORENO VALLEY	CA	92557-8101	HAMBLETON, BRIAN	23553 IRONWOOD AVE	MORENO VALLEY, CA	92557-8101	242.44	24.24	48	314.68
31341585009	292202031	PENA, PATRICIA	12081	ZINNIA ST	MORENO VALLEY	CA	92557-8202	PENA, PATRICIA	PO BOX 152	MORENO VALLEY, CA	92556-0152	254.02	25.4	50.3	329.7
73665475003	292202032	RUIZ, ROLANDO	23596	JUDGE WARD CT	MORENO VALLEY	CA	92557-8216	RUIZ, ROLANDO	23596 JUDGE WARD CT	MORENO VALLEY, CA	92557-8216	254.02	25.4	50.3	329.7
66695225002	292202035	URIBE, JOSE	23556	JUDGE WARD CT	MORENO VALLEY	CA	92557-8216	URIBE, JOSE	23556 JUDGE WARD CT	MORENO VALLEY, CA	92557-8216	329.6	32.96	65.26	427.82
74746485008	292202042	HENDRIX, ALONDA	12110	GRAHAM ST	MORENO VALLEY	CA	92557-7044	HENDRIX, ALONDA	12110 GRAHAM ST	MORENO VALLEY, CA	92557-7044	479.92	47.99	95.02	622.92
81317395008	292202046	SAMS, SUSANNE	12134	GRAHAM ST	MORENO VALLEY	CA	92557-7044	SAMS, SUSANNE	12134 GRAHAM ST	MORENO VALLEY, CA	92557-7044	120.42	12.04	23.84	156.3
31392585002	292204002	MOORHOUSE, ROSE	12028	BAYLESS ST	MORENO VALLEY	CA	92557-8159	MOORHOUSE, ROSE	12028 BAYLESS ST	MORENO VALLEY, CA	92557-8159	29.32	2.93	5.81	38.04
52333675001	292205001	CHAVEZ, JUAN	12124	BAYLESS ST	MORENO VALLEY	CA	92557-8161	CHAVEZ, JUAN	12124 BAYLESS ST	MORENO VALLEY, CA	92557-8161	254.02	25.4	50.3	329.7
59422155004	292205005	ESPARZA, JUAN	12062	BAYLESS ST	MORENO VALLEY	CA	92557-8154	ESPARZA, JUAN	12062 BAYLESS ST	MORENO VALLEY, CA	92557-8154	54.12	5.41	10.72	70.24
31593225001	292206007	BABARACO, MARJORIE	12067	POUTOUS CT	MORENO VALLEY	CA	92557-8147	BADARACO, MARJORIE	12067 POUTOUS CT	MORENO VALLEY, CA	92557-8147	86.37	8.64	17.1	112.1
54984645006	292206009	RODRIGUEZ, JESUS AND LETICIA	12078	SWEGLES LN	MORENO VALLEY	CA	92557-8149	RODRIGUEZ, JESUS	12078 SWEGLES LN	MORENO VALLEY, CA	92557-8149	254.02	25.4	50.3	329.7
96246355000	292206016	TAIFAU, CARMELITA (RENT)	12016	SWEGLES LN	MORENO VALLEY	CA	92557-8149	TAIFAU, CARMELITA	12016 SWEGLES LN	MORENO VALLEY, CA	92557-8149	104.12	10.41	20.62	135.14
31424245005	292207001	WILLIAMS, OZIE	12124	POUTOUS CT	MORENO VALLEY	CA	92557-8157	WILLIAMS, OZIE	12124 POUTOUS CT	MORENO VALLEY, CA	92557-8157	254.02	25.4	50.3	329.7
87689705009	292212001	CEBALLOS, PAUL E	12130	ZINNIA ST	MORENO VALLEY	CA	92557-8201	CEBALLOS, PAUL E	12130 ZINNIA ST	MORENO VALLEY, CA	92557-8201	190.49	19.05	37.72	247.24
91463893003	292212002	FERNANDEZ, MIGUEL (RENT)	12142	ZINNIA ST	MORENO VALLEY	CA	92557-8201	FERNANDEZ, MIGUEL	12142 ZINNIA ST	MORENO VALLEY, CA	92557-8201	190.79	19.08	37.78	247.64
98319505012	292212003	SESENA, MANUEL (RENT)	12156	ZINNIA ST	MORENO VALLEY	CA	92557-8201	SESENA, MANUEL (RENT)	12156 ZINNIA ST	MORENO VALLEY, CA	92557-8201	292.21	29.22	57.86	379.28
97952985000	292212007	ANDRADE, MONICA (RENT)	12198	ZINNIA ST	MORENO VALLEY	CA	92557-8201	ANDRADE, MONICA	12198 ZINNIA ST	MORENO VALLEY, CA	92557-8201	254.12	25.41	50.32	329.84
31286725007	292212011	RAMJATTAN, DOREEN	23634	HEMLOCK AVE	MORENO VALLEY	CA	92557-7135	RAMJATTAN, DOREEN	23634 HEMLOCK AVE	MORENO VALLEY, CA	92557-7135	254.02	25.4	50.3	329.7
31166705005	292213004	GIL, ALFONSO	12152	GRAHAM ST	MORENO VALLEY	CA	92557-7044	GIL, ALFONSO	12152 GRAHAM ST	MORENO VALLEY, CA	92557-7044	254.02	25.4	50.3	329.7
53626255005	292213009	ANDERSON, SHERRY L	12182	GRAHAM ST	MORENO VALLEY	CA	92557-7016	ANDERSON, SHERRY L	12182 GRAHAM ST	MORENO VALLEY, CA	92557-7016	190.69	19.07	37.76	247.5
97461225002	292213016	HARDY, JOHNNY (RENT)	12225	ZINNIA ST	MORENO VALLEY	CA	92557-8204	HARDY, JOHNNY	12225 ZINNIA ST	MORENO VALLEY, CA	92557-8204	254.12	25.41	50.32	329.84
48279395002	292213020	GUTIERREZ, JOSE	12193	ZINNIA ST	MORENO VALLEY	CA	92557-8204	GUTIERREZ, JOSE	21550 BOX SPRINGS RD APT 1040	MORENO VALLEY, CA	92557-6714	329.6	32.96	65.26	427.82
31200515002	292213023	SMITH, MILES	23595	NORRIS CIR	MORENO VALLEY	CA	92557-8215	SMITH, MILES	PO BOX 1597	BULLHEAD CITY, AZ	86430-1597	254.02	25.4	50.3	329.7
31567355007	292213027	BARRETT, CHARLAVONNA	12131	ZINNIA ST	MORENO VALLEY	CA	92557-8203	BARRETT, CHARLAVONNA	12131 ZINNIA ST	MORENO VALLEY, CA	92557-8203	254.02	25.4	50.3	329.7
31215635005	292221006	TUTTLE, MICHAEL	23621	HEMLOCK AVE	MORENO VALLEY	CA	92557-8206	TUTTLE, MICHAEL	312 S MAIN ST APT A	BRUNDIDGE, AL	36010-1833	254.02	25.4	50.3	329.7
31198265000	292222010	PAZEJ, CHRISTINE	23648	DAVID LN	MORENO VALLEY	CA	92557-8213	PAZEJ, CHRISTINE	23648 DAVID LN	MORENO VALLEY, CA	92557-8213	254.02	25.4	50.3	329.7
66379115006	292222014	WILLIAMS, KEITH AND ANITA	23705	HEMLOCK AVE	MORENO VALLEY	CA	92557-7112	WILLIAMS, KEITH AND ANITA	13301 LARKHAVEN DR	MORENO VALLEY, CA	92553-3256	155.73	15.57	30.83	202.12
92745775007	292222028	AGUIRRE, MONICA	23551	DAVID LN	MORENO VALLEY	CA	92557-8207	AGUIRRE, MONICA	23551 DAVID LN	MORENO VALLEY, CA	92557-8207	254.02	25.4	50.3	329.7
97780063008	292222031	LIEHR, LINDA (RENT)	23521	DAVID LN	MORENO VALLEY	CA	92557-8207	LIEHR, LINDA (RENT)	23521 DAVID LN	MORENO VALLEY, CA	92557-8207	62.64	6.26	12.4	81.3
31377645001	292222032	VIVANCO, MARIA	23511	DAVID LN	MORENO VALLEY	CA	92557-8207	VIVANCO, MARIA	23511 DAVID LN	MORENO VALLEY, CA	92557-8207	329.32	32.93	65.21	427.44
31578925005	292230014	FREIBURGHOUSE, NORM	23620	TOWER ST	MORENO VALLEY	CA	92553-3034	FREIBURGHOUSE, NORM	23620 TOWER ST	MORENO VALLEY, CA	92553-3034	244.71	24.47	48.45	317.62
97323943003	292230030	WILLIAMS, ODETTE	23770	SUNNYMEAD BLVD STE B	MORENO VALLEY	CA	92553-3022	WILLIAMS, ODETTE	23770 SUNNYMEAD BLVD	MORENO VALLEY, CA	92553-3022	481.8	48.18	95.4	625.36
97684355001	292271001	EMERY, LLOYD (OWNR)	12017	BUCKTHORN DR	MORENO VALLEY	CA	92557-7013	EMORY, LLOYD	12017 BUCKTHORN DR	MORENO VALLEY, CA	92557-7013	127.46	12.75	25.24	165.44
97850735009	292272001	SANTACRUZ, LORENA (RENT)	12076	RACKET CT	MORENO VALLEY	CA	92557-7011	SANTACRUZ, LORENA	12076 RACKET CT	MORENO VALLEY, CA	92557-7011	254.12	25.41	50.32	329.84
31529875008	292272008	LAROCHE, JAMES	12029	RACKET CT	MORENO VALLEY	CA	92557-7011	LAROCHE, JAMES	12029 RACKET CT	MORENO VALLEY, CA	92557-7011	253.92	25.39	50.28	329.58
31090655007	292272014	MAGDALENO, ESTER	12078	BUCKTHORN DR	MORENO VALLEY	CA	92557-7012	MAGDALENO, ESTER	PO BOX 383	ASHLAND, KS	67831-0383	254.02	25.4	50.3	329.7
96943543003	292272016	CABRERA, CHRISTAN (RENT)	12056	BUCKTHORN DR	MORENO VALLEY	CA	92557-7012	CABRERA, CHRISTAN	12056 BUCKTHORN DR	MORENO VALLEY, CA	92557-7012	100	10	19.8	129.8
55592405006	292272019	PACANINS, GUSTAVO	12024	BUCKTHORN DR	MORENO VALLEY	CA	92557-7012	PACANINS, GUSTAVO	158 S PARK ST	ORANGE, CA	92869-4034	212.31	21.23	42.04	275.56
80909185007	296021010	KIMBLE, JUANITA	13111	BAGATELLE ST	MORENO VALLEY	CA	92553-5954	KIMBLE, JUANITA	13111 BAGATELLE ST	MORENO VALLEY, CA	92553-5954	329.32	32.93	65.21	427.44
31649165003	296022004	HARRIEL, ANDREA	13065	KOCHI DR	MORENO VALLEY	CA	92553-5971	HARRIEL, ANDREA	13065 KOCHI DR	MORENO VALLEY, CA	92553-5971	207.44	20.74	41.07	269.24
91097863005	296023007	AGUIRRE, RUBEN (RENT)	13112	KOCHI DR	MORENO VALLEY	CA	92553-5955	AGUIRRE, RUBEN	13112 KOCHI DR	MORENO VALLEY, CA	92553-5955	127.46	12.75	25.24	165.44
31114305009	296024004	RHODES, SERENE	23190	LENA ST	MORENO VALLEY	CA	92553-5972	RHODES, SERENE	23190 LENA ST	MORENO VALLEY, CA	92553-5972	254.02	25.4	50.3	329.7
31203125008	296025005	LEDESMA, MANUEL	23191	LENA ST	MORENO VALLEY	CA	92553-5974	LEDESMA, MANUEL	23191 LENA ST	MORENO VALLEY, CA	92553-5974	254.02	25.4	50.3	329.7
31615425000	296025011	SINGLETON, CHRISTINE	23174	MELINDA CT	MORENO VALLEY	CA	92553-5950	SINGLETON, CHRISTINE	23174 MELINDA CT	MORENO VALLEY, CA	92553-5950	329.32	32.93	65.21	427.44
31370575000	296025019	ORTEGA, CARLOS	23215	MELINDA CT	MORENO VALLEY	CA	92553-5976	ORTEGA, CARLOS	23215 MELINDA CT	MORENO VALLEY, CA	92553-5976	26.69	2.67	5.28	34.64
31126125001	296025020	ALLISON, CHRIS	23201	MELINDA CT	MORENO VALLEY	CA	92553-5976	ALLISON, CHRIS	23201 MELINDA CT	MORENO VALLEY, CA	92553-5976	254.02	25.4	50.3	329.7
31359265008	296025024	OWENS, ERNESTINE	23151	MELINDA CT	MORENO VALLEY	CA	92553-5949	OWENS, ERNESTINE	23151 MELINDA CT	MORENO VALLEY, CA	92553-5949	254.02	25.4	50.3	329.7
31571375005	296031003	AMEZCUA, JUAN BENJAMIN	13143	BAGATELLE ST	MORENO VALLEY	CA	92553-5954	AMEZCUA, JUAN BENJAMIN	13143 BAGATELLE ST	MORENO VALLEY, CA	92553-5954	329.32	32.93	65.21	427.44
83505535007	296031013	ESTER, M	23048	DRACAEA AVE	MORENO VALLEY	CA	92553-3274	ESTER, M	23048 DRACAEA AVE	MORENO VALLEY, CA	92553-3274	329.32	32.93	65.21	427.44
31060295006	296032007	SEARS, ROBERT	13177	KOCHI DR	MORENO VALLEY	CA	92553-5956	SEARS, ROBERT	23453 N MUSTANG WAY	FLORENCE, AZ	85132-7101	254.02	25.4	50.3	329.7
31166645008	296033012	GUILLEN, JOSIE	13211	ADELINE AVE	MORENO VALLEY	CA	92553-5941	GUILLEN, JOSIE	13211 ADELINE AVE	MORENO VALLEY, CA	92553-5941	254.12	25.41	50.32	329.84
31129885005	296033015	PHILLIPS, ROBERT AND PATRICIA	13165	ADELINE AVE	MORENO VALLEY	CA	92553-5930	PHILLIPS, ROBERT	13165 ADELINE AVE	MORENO VALLEY, CA	92553-5930	285.4	28.54	56.51	370.44
97814885003	296034001	CROOK, LAKEIA (RENT)	23244	DRACAEA AVE	MORENO VALLEY	CA	92553-3281	CROOK, LAKEIA	44448 MEADOW GROVE ST	HEMET, CA	92544-2630	36.36	3.64	7.2	47.18
61344765008	296034006	LOPEZ, ROGELIO	23188	DRACAEA AVE	MORENO VALLEY	CA	92553-3212	LOPEZ, ROGELIO	23188 DRACAEA AVE	MORENO VALLEY, CA	92553-3212	30.79	3.08	6.1	39.96
63175235006	296034009	LEWIS, JAYLENA	23152	DRACAEA AVE	MORENO VALLEY	CA	92553-3212	LEWIS, JAYLENA	23152 DRACAEA AVE	MORENO VALLEY, CA	92553-3212	204.12	20.41	40.42	264.94
31068725009	296034011	GORDON, GENEVA	23161	SHIDAY CT	MORENO VALLEY	CA	92553-5959	GORDON, G	23161 SHIDAY CT	MORENO VALLEY, CA	92553-5959	254.02	25.4	50.3	329.7
31478205009	296034014	LOPEZ, MARIA	23201	SHIDAY CT	MORENO VALLEY	CA	92553-5978	LOPEZ, MARIA	23201 SHIDAY CT	MORENO VALLEY, CA	92553-5978	125.69	12.57	24.89	163.14
31134985004	296034021	HALL, JOHN AND DARLENE	23202	SHIDAY CT	MORENO VALLEY	CA	92553-5977	HALL, JOHN	23202 SHIDAY CT	MORENO VALLEY, CA	92553-5977	254.02	25.4	50.3	329.7
87779745000	296034024	PHILLIPS, LENA	23160	SHIDAY CT	MORENO VALLEY	CA	92553-5958	PHILLIPS, LENA	23160 SHIDAY CT	MORENO VALLEY, CA	92553-5958	254.12	25.41	50.32	329.84
95490443007	296034029	MERRIWEATHER, EVA (OWNR)	23191	DENVER CT	MORENO VALLEY	CA	92553-5929	MERRIWEATHER, EVA	23191 DENVER CT	MORENO VALLEY, CA	92553-5929	103.09	10.31	20.41	133.8
97833315003	296034033	TOSAEONO, SAANU	23231	DENVER CT	MORENO VALLEY	CA	92553-5965	TOSAEONO, SAANU	23231 DENVER CT	MORENO VALLEY, CA	92553-5965	254.12	25.41	50.32	329.84
74687505000	296034040	MCADORY, MARY	23160	DENVER CT	MORENO VALLEY	CA	92553-5928	MCADORY, MARY	23160 DENVER CT	MORENO VALLEY, CA	92553-5928	254.02	25.4	50.3	329.7
31503015004	296034041	SWANSON, DIANE	23152	DENVER CT	MORENO VALLEY	CA	92553-5928	SWANSON, DIANE	23152 DENVER CT	MORENO VALLEY, CA	92553-5928	231.3	23.13	45.8	300.22
91227195009	296041017	CRUZ, JOSE	23311	LENA ST	MORENO VALLEY	CA	92553-5904	CRUZ, JOSE	23311 LENA ST	MORENO VALLEY, CA	92553-5904	190.58	19.06	37.73	247.36
31109835008	296041021	JIMENEZ, RICARDO	13062	VALLEY SPRINGS DR	MORENO VALLEY	CA	92553-5903	JIMENEZ, RICARDO	13062 VALLEY SPRINGS RD	MORENO VALLEY, CA	92553-5903	254.02	25.4	50.3	329.7
91840165005	296042002	ORDONAS, TELESFORO	13106	PAVILLION CT	MORENO VALLEY	CA	92553-5601	ORDONAS, TELESFORO	13106 PAVILLION CT	MORENO VALLEY, CA	92553-5601	190.29	19.03	37.68	246.98
94757395000	296042009	ALCANTARA, ELEI	13016	PAVILLION CT	MORENO VALLEY	CA	92553-5696	ALCANTARA, ELEI	13016 PAVILLION CT	MORENO VALLEY, CA	92553-5696	253.92	25.39	50.28	329.58
31212395002	296042025	THOM, DEBRA	13064	TIERRA CANYON DR	MORENO VALLEY	CA	92553-5641	THOM, DEBRA	13064 TIERRA CANYON DR	MORENO VALLEY, CA	92553-5641	63.63	6.36	12.6	82.58
31174005006	296042029	DOTY, BRIAN	13010	TIERRA CANYON DR	MORENO VALLEY	CA	92553-5641	DOTY, BRIAN	13010 TIERRA CANYON DR	MORENO VALLEY, CA	92553-5641	254.02	25.4	50.3	329.7
31356655002	296043005	JACKSON, MARVA (RENT)	23339	LA MESA LN	MORENO VALLEY	CA	92553-3206	JACKSON, MARVA	23339 LA MESA LN	MORENO VALLEY, CA	92553-3206	134.02	13.4	26.54	173.94
66659465007	296043006	GAMEZ, JOSE AND OLGA	23353	LA MESA LN	MORENO VALLEY	CA	92553-3206	GAMEZ, JOSE AND OLGA	23353 LA MESA LN	MORENO VALLEY, CA	92553-3206	127.52	12.75	25.25	165.52
31390135001	296045001	LUA, ELISEO	23262	LENA ST	MORENO VALLEY	CA	92553-5946	LUA, ELISEO	15756 MESA VERDE DR	MORENO VALLEY, CA	92555-4221	194.95	19.5	38.6	253.04
31572255008	296045003	SODKOMKUM, TERESA	23288	LENA ST	MORENO VALLEY	CA	92553-5946	SODKOMKUM, TERESA	23288 LENA ST	MORENO VALLEY, CA	92553-5946	254.02	25.4	50.3	329.7
31464375003	296052005	STEPHENS, JODI	23338	VIDA CT	MORENO VALLEY	CA	92553-3216	STEPHENS, JODI	23338 VIDA CT	MORENO VALLEY, CA	92553-3216	329.32	32.93	65.21	427.44

Rec No	ParcelNo	NAME	HOUSE#	STREET	CITY	STATE	ZIPCOD	OwnerName	MailAddress	MailCityState	MailZip	Principal	Penalty	Interest	Total TR
52554085006	296052007	DURON, CARLOS	23364	VIDA CT	MORENO VALLEY	CA	92553-3216	DURON, CARLOS	23364 VIDA CT	MORENO VALLEY, CA	92553-3216	254.02	25.4	50.3	329.7
31297525006	296052022	DEANDA, LORRIE	23365	PARK LANE CT	MORENO VALLEY	CA	92553-3249	DEANDA, LORRIE	23365 PARK LANE CT	MORENO VALLEY, CA	92553-3249	253.92	25.39	50.28	329.58
31260825001	296052024	GONZALEZ, MARGARITA (OWNR)	23339	PARK LANE CT	MORENO VALLEY	CA	92553-3249	GONZALEZ, MARGARITA	13605 STOCKBROOK RD	MORENO VALLEY, CA	92553-4835	254.12	25.41	50.32	329.84
98303525012	296052027	HERNANDEZ, EMILIO (RENT)	23303	PARK LANE CT	MORENO VALLEY	CA	92553-3249	HERNANDEZ, EMILIO	23303 PARK LANE CT	MORENO VALLEY, CA	92553-3249	254.12	25.41	50.32	329.84
65151075008	296052032	DIMAS, ELENA	23326	DRACAEA AVE	MORENO VALLEY	CA	92553-3271	DIMAS, ELENA	23326 DRACAEA AVE	MORENO VALLEY, CA	92553-3271	190.79	19.08	37.78	247.64
31179025001	296052033	THURMAN, ROBERT	23338	DRACAEA AVE	MORENO VALLEY	CA	92553-3271	THURMAN, ROBERT	23338 DRACAEA AVE	MORENO VALLEY, CA	92553-3271	254.02	25.4	50.3	329.7
57887095003	296052034	FUENTES, NICOLAS	23352	DRACAEA AVE	MORENO VALLEY	CA	92553-3271	FUENTES, NICOLAS	23352 DRACAEA AVE	MORENO VALLEY, CA	92553-3271	254.02	25.4	50.3	329.7
91579423005	296052042	SCHANKS, DAWNIESHA (RENT)	23456	DRACAEA AVE	MORENO VALLEY	CA	92553-3223	SCHANKS, DAWNIESHA (RENT)	23456 DRACAEA AVE	MORENO VALLEY, CA	92553-3223	63.63	6.36	12.6	82.58
91399653009	296052048	ORTEGA, TEMO(OWNR)	13189	TIERRA CANYON DR	MORENO VALLEY	CA	92553-5644	ORTEGA, TEMO(OWNR)	13189 TIERRA CANYON DR	MORENO VALLEY, CA	92553-5644	127.78	12.78	25.3	165.84
96150995000	296052049	BROWN, ELEANOR (RENT)	13179	TIERRA CANYON DR	MORENO VALLEY	CA	92553-5644	BROWN, ELEANOR	126 PEROU ST APT 1	PERRIS, CA	92570-2600	254.12	25.41	50.32	329.84
63906885007	296053003	MARTINEZ, FRANCISCO	13163	PAVILLION CT	MORENO VALLEY	CA	92553-5603	MARTINEZ, FRANCISCO	13163 PAVILLION CT	MORENO VALLEY, CA	92553-5603	254.12	25.41	50.32	329.84
95051965007	296053008	MORALES, JOSE A (RENT)	13150	TIERRA CANYON DR	MORENO VALLEY	CA	92553-5618	MORALES, JOSE A	13150 TIERRA CANYON DR	MORENO VALLEY, CA	92553-5618	254.12	25.41	50.32	329.84
96524345003	296054002	CLINES, TAMMY (OWNR)	13236	PAVILLION CT	MORENO VALLEY	CA	92553-5610	CLINES, TAMMY	1132 TOMAN AVE	CLAIRTON, PA	15025-1158	254.12	25.41	50.32	329.84
31582905001	296054009	JONES, HELEN	13138	PAVILLION CT	MORENO VALLEY	CA	92553-5672	JONES, HELEN	13138 PAVILLION CT	MORENO VALLEY, CA	92553-5672	154.02	15.4	30.5	199.9
31539635008	296071005	SOTELO, CATALINA	13071	SUNLIT CT	MORENO VALLEY	CA	92553-5688	SOTELO, CATALINA	13071 SUNLIT CT	MORENO VALLEY, CA	92553-5688	63.63	6.36	12.6	82.58
31452295005	296071014	YOUNG, BOBBY J	13064	SUNLIT CT	MORENO VALLEY	CA	92553-5687	YOUNG, BOBBY J	13064 SUNLIT CT	MORENO VALLEY, CA	92553-5687	254.02	25.4	50.3	329.7
73669435004	296071019	MACIAS, MIGUEL	13116	SUNLIT CT	MORENO VALLEY	CA	92553-5645	MACIAS, MIGUEL	13116 SUNLIT CT	MORENO VALLEY, CA	92553-5645	254.02	25.4	50.3	329.7
31646055002	296071024	LUDWIG, SYLVIA	13077	SUNBIRD DR	MORENO VALLEY	CA	92553-5698	LUDWIG, SYLVIA	13077 SUNBIRD DR	MORENO VALLEY, CA	92553-5698	100	10	19.8	129.8
96563075007	296071027	BOWIE, CYNTHIA	13037	SUNBIRD DR	MORENO VALLEY	CA	92553-5698	BOWIE, CYNTHIA	1526 WESTERN VILLAGE DR	SAN JACINTO, CA	92583-6342	254.12	25.41	50.32	329.84
94571815007	296072001	PALOMINOS, LORENA (OWNR)	13012	SUNBIRD DR	MORENO VALLEY	CA	92553-5698	PALOMINOS, LORENA	13012 SUNBIRD DR	MORENO VALLEY, CA	92553-5698	120.79	12.08	23.92	156.78
70312295003	296072006	IGNACIO, GLORIA	13076	SUNBIRD DR	MORENO VALLEY	CA	92553-5698	IGNACIO, GLORIA	13076 SUNBIRD DR	MORENO VALLEY, CA	92553-5698	254.02	25.4	50.3	329.7
56472775002	296072013	GRAHAM, TANIA	13093	GOLDFINCH ST	MORENO VALLEY	CA	92553-5694	GRAHAM, TANIA	13093 GOLDFINCH ST	MORENO VALLEY, CA	92553-5694	254.02	25.4	50.3	329.7
66910955001	296072014	PADILLA, RENEE	13083	GOLDFINCH ST	MORENO VALLEY	CA	92553-5694	PADILLA, RENEE	13083 GOLDFINCH ST	MORENO VALLEY, CA	92553-5694	190.79	19.08	37.78	247.64
31509585001	296072015	JUAREZ, WALTER	13067	GOLDFINCH ST	MORENO VALLEY	CA	92553-5694	JUAREZ, WALTER	13067 GOLDFINCH ST	MORENO VALLEY, CA	92553-5694	329.6	32.96	65.26	427.82
53692275003	296073002	MORALES, WALTER	13015	LARKHAVEN DR	MORENO VALLEY	CA	92553-5689	MORALES, WALTER	13015 LARKHAVEN DR	MORENO VALLEY, CA	92553-5689	190.69	19.07	37.76	247.5
88358243007	296073007	GRAYSON, VICENTE (RENT)	13115	LARKHAVEN DR	MORENO VALLEY	CA	92553-5691	GRAYSON, VICENTE (RENT)	13115 LARKHAVEN DR	MORENO VALLEY, CA	92553-5691	129.12	12.91	25.57	167.58
31642855003	296073008	KING, JAMIE	13125	LARKHAVEN DR	MORENO VALLEY	CA	92553-5691	KING, JAMIE	13125 LARKHAVEN DR	MORENO VALLEY, CA	92553-5691	254.02	25.4	50.3	329.7
68419665002	296073010	EDMOND, DWAYNE	13182	GOLDFINCH ST	MORENO VALLEY	CA	92553-5693	EDMOND, DWAYNE	13182 GOLDFINCH ST	MORENO VALLEY, CA	92553-5693	254.12	25.41	50.32	329.84
48612305003	296073016	HERNANDEZ, ANITA	13062	GOLDFINCH ST	MORENO VALLEY	CA	92553-5694	HERNANDEZ, ANITA	13062 GOLDFINCH ST	MORENO VALLEY, CA	92553-5694	63.63	6.36	12.6	82.58
93699625007	296074001	SANDES, CYNTHIA (RENT)	13144	LARKHAVEN DR	MORENO VALLEY	CA	92553-5684	SANDES, CYNTHIA	12800 NORWICH CT	MORENO VALLEY, CA	92553-1870	254.12	25.41	50.32	329.84
31541755008	296074005	JOHNSON, DEIDRA	13104	LARKHAVEN DR	MORENO VALLEY	CA	92553-5684	JOHNSON, DEIDRA	13104 LARKHAVEN DR	MORENO VALLEY, CA	92553-5684	257.42	25.74	50.97	334.12
59143125003	296074006	CASTILLO, CLAUDIA	13094	LARKHAVEN DR	MORENO VALLEY	CA	92553-5689	CASTILLO, CLAUDIA	4591 BEVERLY CT	RIVERSIDE, CA	92506-1904	254.12	25.41	50.32	329.84
95348375001	296074015	PALUMBA, DORA	13004	LARKHAVEN DR	MORENO VALLEY	CA	92553-5689	PALUMBA, DORA	24063 BRODIAEA AVE	MORENO VALLEY, CA	92553-6708	253.92	25.39	50.28	329.58
74877125007	296081007	ALSTON, LATOSHA	13161	SUNLIT CT	MORENO VALLEY	CA	92553-5646	ALSTON, LATOSHA	13161 SUNLIT CT	MORENO VALLEY, CA	92553-5646	190.69	19.07	37.76	247.5
31591365005	296082004	GAFFORD, WILLIAM	13247	SUNBIRD DR	MORENO VALLEY	CA	92553-5649	GAFFORD, WILLIAM	13247 SUNBIRD DR	MORENO VALLEY, CA	92553-5649	190.39	19.04	37.7	247.12
52610115000	296082007	NGUNJIRI, MUMBI	13215	SUNBIRD DR	MORENO VALLEY	CA	92553-5649	NGUNJIRI, MUMBI	13215 SUNBIRD DR	MORENO VALLEY, CA	92553-5649	254.02	25.4	50.3	329.7
31120415003	296083002	LOPEZ, RUBEN	13138	SUNBIRD DR	MORENO VALLEY	CA	92553-5685	LOPEZ, RUBEN	13138 SUNBIRD DR	MORENO VALLEY, CA	92553-5685	254.02	25.4	50.3	329.7
95467395005	296083029	REEVE, MELISSA (OWNR)	23707	WHITEOWL CT	MORENO VALLEY	CA	92553-2202	REEVE, MELISSA	23707 WHITEOWL CT	MORENO VALLEY, CA	92553-2202	254.12	25.41	50.32	329.84
31547635001	296083036	KLOSINSKI, MARY AND JOHN	23648	WHITEOWL CT	MORENO VALLEY	CA	92553-5686	KLOSINSKI, MARY AND JOHN	23648 WHITEOWL CT	MORENO VALLEY, CA	92553-5686	254.02	25.4	50.3	329.7
91948675009	296083042	LEON, AMERICA (RENT)	800	TEMESCAL	CORONA	CA	92879-2058	LEON, AMERICA	4137 TYLER AVE	EL MONTE, CA	91731-1965	224.87	22.49	44.52	291.88
97073023007	296084001	RIVERA, ANGELICA (RENT)	13244	LARKHAVEN DR	MORENO VALLEY	CA	92553-5690	RIVERA, ANGELICA (RENT)	12029 BAYLESS ST	MORENO VALLEY, CA	92557-8160	106.96	10.7	21.18	138.82
31394485009	296084007	MARCIAL, CAROLINA	13184	LARKHAVEN DR	MORENO VALLEY	CA	92553-5684	MARCIAL, CAROLINA	13184 LARKHAVEN DR	MORENO VALLEY, CA	92553-5684	190.69	19.07	37.76	247.5
31165275007	296092001	GORE, ELIZABETH	23794	ELYCE CT	MORENO VALLEY	CA	92553-3299	GORE, ELIZABETH	23794 ELYCE CT	MORENO VALLEY, CA	92553-3299	190.79	19.08	37.78	247.64
69852035006	296092004	AMOS, RICKY	23834	ELYCE CT	MORENO VALLEY	CA	92553-3242	O.COM RICKY	23834 ELYCE CT	MORENO VALLEY, CA	92553-3242	129.6	12.96	25.66	168.22
90986015009	296092010	GRAVES, ASHLEY (RENT)	23845	ELYCE CT	MORENO VALLEY	CA	92553-3242	GRAVES, ASHLEY	P O BOX 9591	MORENO VALLEY, CA	92552-9591	99.69	9.97	19.74	129.38
31413845002	296092016	HOWARD, JIMMY	23806	HUTTON CT	MORENO VALLEY	CA	92553-3243	HOWARD, JIMMY	23806 HUTTON CT	MORENO VALLEY, CA	92553-3243	86.37	8.64	17.1	112.1
98366073003	296092019	CASTANDEDA, MARTIN (OWNR)	23848	HUTTON CT	MORENO VALLEY	CA	92553-3243	CASTANDEDA, MARTIN AND IRMA	23848 HUTTON CT	MORENO VALLEY, CA	92553-3243	257.45	25.75	50.98	334.16
31615745003	296092020	MARTINEZ, CHRIS	23862	HUTTON CT	MORENO VALLEY	CA	92553-3243	MARTINEZ, CHRIS	23862 HUTTON CT	MORENO VALLEY, CA	92553-3243	254.02	25.4	50.3	329.7
93880675002	296092026	HERNANDEZ, ARTURO (OWNR)	23819	HUTTON CT	MORENO VALLEY	CA	92553-3243	HERNANDEZ, ARTURO	23819 HUTTON CT	MORENO VALLEY, CA	92553-3243	190.79	19.08	37.78	247.64
85896485008	296092028	FUENTES, JOHN	23791	HUTTON CT	MORENO VALLEY	CA	92553-2703	FUENTES, JOHN	23791 HUTTON CT	MORENO VALLEY, CA	92553-2703	154.02	15.4	30.5	199.9
95565343007	296101006	LEWIS, VANESSA (RENT)	13193	RUNNING DEER RD	MORENO VALLEY	CA	92553-3257	LEWIS, VANESSA	13193 RUNNING DEER RD	MORENO VALLEY, CA	92553-3257	195.27	19.53	38.66	253.46
31646855004	296102001	HATTEN, DAVID	23826	WOLCOTT DR	MORENO VALLEY	CA	92553-3240	HATTEN, DAVID	344 W 4TH ST	PERRIS, CA	92570-2013	254.02	25.4	50.3	329.7
31543605006	296103001	POZOS, MARIA	23874	DRACAEA AVE	MORENO VALLEY	CA	92553-3276	POZOS, MARIA	23874 DRACAEA AVE	MORENO VALLEY, CA	92553-3276	253.92	25.39	50.28	329.58
90466075009	296103015	ASENDORF, CHARMAN	23865	WOLCOTT DR	MORENO VALLEY	CA	92553-3241	ASENDORF, CHARMAN	23865 WOLCOTT DR	MORENO VALLEY, CA	92553-3241	253.92	25.39	50.28	329.58
31090575004	296103018	LYONS, BEVERLY	23840	CUSHENBURY RD	MORENO VALLEY	CA	92553-3231	LYONS, BEVERLY	23840 CUSHENBURY RD	MORENO VALLEY, CA	92553-3231	247.48	24.75	49	321.22
91627503005	296103020	RODRIGUES, DANIEL (RENT)	23820	CUSHENBURY RD	MORENO VALLEY	CA	92553-3231	RODRIGUES, DANIEL	23820 CUSHENBURY RD	MORENO VALLEY, CA	92553-3231	63.63	6.36	12.6	82.58
31533985007	296103021	MCCOY, ANN	23810	CUSHENBURY RD	MORENO VALLEY	CA	92553-3231	MCCOY, ANN	23810 CUSHENBURY RD	MORENO VALLEY, CA	92553-3231	254.02	25.4	50.3	329.7
31352575008	296111007	OTOOLE, VIRGINIA	23583	DRACAEA AVE	MORENO VALLEY	CA	92553-3273	OTOOLE, VIRGINIA	23583 DRACAEA AVE	MORENO VALLEY, CA	92553-3273	254.02	25.4	50.3	329.7
64254345005	296111009	DIXON, TIFFANY	13269	SUNFIELD DR	MORENO VALLEY	CA	92553-3260	DIXON, TIFFANY	13269 SUNFIELD DR	MORENO VALLEY, CA	92553-3260	253.84	25.38	50.26	329.48
31123485002	296111015	SCAGNETTI, WAYNE	13296	SUNFLOWER CT	MORENO VALLEY	CA	92553-3225	SCAGNETTI, WAYNE	13296 SUNFLOWER CT	MORENO VALLEY, CA	92553-3225	63.63	6.36	12.6	82.58
58075905004	296111016	GARCIA, EDDIE	13286	SUNFLOWER CT	MORENO VALLEY	CA	92553-3225	GARCIA, EDDIE	13286 SUNFLOWER CT	MORENO VALLEY, CA	92553-3225	329.32	32.93	65.21	427.44
31286695003	296111017	COOLIDGE, BRUCE	13284	SUNFLOWER CT	MORENO VALLEY	CA	92553-3225	COOLIDGE, BRUCE	13284 SUNFLOWER CT	MORENO VALLEY, CA	92553-3225	357.53	35.75	70.79	464.06
87982145006	296111020	GONZALES, VALERIE	13305	SUNFLOWER CT	MORENO VALLEY	CA	92553-3224	GONZALES, VALERIE	13305 SUNFLOWER CT	MORENO VALLEY, CA	92553-3224	254.12	25.41	50.32	329.84
93939335008	296112014	WARREN, EMPRISS (RENT)	23607	DRACAEA AVE	MORENO VALLEY	CA	92553-3275	WARREN, EMPRISS	207 DEPOT ST	MANNING, SC	29102-3612	254.12	25.41	50.32	329.84
31293095005	296112019	EVANS, PHILIP	23681	DRACAEA AVE	MORENO VALLEY	CA	92553-3275	EVANS, PHILIP	23681 DRACAEA AVE	MORENO VALLEY, CA	92553-3275	329.32	32.93	65.21	427.44
96287675007	296112021	RODRIGUEZ, CARLOS	23705	DRACAEA AVE	MORENO VALLEY	CA	92553-3295	RODRIGUEZ, CARLOS	23705 DRACAEA AVE	MORENO VALLEY, CA	92553-3295	414.25	41.43	82.02	537.68
96456255006	296112024	CORDOVA, EDUARDO	13301	LARKHAVEN DR	MORENO VALLEY	CA	92553-3256	CORDOVA, EDUARDO	13301 LARKHAVEN DR	MORENO VALLEY, CA	92553-3256	288.73	28.87	57.17	374.76
31519465005	296112025	GUTIERREZ, MIGUEL	13311	LARKHAVEN DR	MORENO VALLEY	CA	92553-3256	GUTIERREZ, MIGUEL	13311 LARKHAVEN DR	MORENO VALLEY, CA	92553-3256	153.92	15.39	30.48	199.78
88513515000	296112031	CALZADA, FRANCISCO	13372	FIELDCREST CT	MORENO VALLEY	CA	92553-3215	CALZADA, FRANCISCO	24810 AGUSTA DR	MORENO VALLEY, CA	92551-4031	63.63	6.36	12.6	82.58
94041385001	296113010	VALENCIA, RAQUEL (RENT)	13360	LARKHAVEN DR	MORENO VALLEY	CA	92553-3205	VALENCIA, RAQUEL	10677 RIDGEFIELD TER	MORENO VALLEY, CA	92557-3808	56.45	5.65	11.18	73.26
57753985000	296122004	BURTON, LATESHA	13455	SUNFLOWER CT	MORENO VALLEY	CA	92553-3226	BURTON, LATESHA	13455 SUNFLOWER CT	MORENO VALLEY, CA	92553-3226	254.02	25.4	50.3	329.7
31615555002	296123014	CERDA, ROBERTO	13383	SUNSWEPT CT	MORENO VALLEY	CA	92553-3229	CERDA, ROBERTO	13383 SUNSWEPT CT	MORENO VALLEY, CA	92553-3229	254.02	25.4	50.3	329.7
31311265009	296123018	CROTHER, MONIQUE	13416	SUNSWEPT CT	MORENO VALLEY	CA	92553-2710	CROTHER, MONIQUE	13416 SUNSWEPT CT	MORENO VALLEY, CA	92553-2710	253.92	25.39	50.28	329.58
65248865006	296123019	ANAYA, NANCY	13428	SUNSWEPT CT	MORENO VALLEY	CA	92553-2710	ANAYA, NANCY	13428 SUNSWEPT CT	MORENO VALLEY, CA	92553-2710	329.6	32.96	65.26	427.82
31645055004	296123023	JOHNSON, SHANE	13435	FIELDCREST CT	MORENO VALLEY	CA	92553-3217	JOHNSON, SHANE	13435 FIELDCREST CT	MORENO VALLEY, CA	92553-3217	254.02	25.4	50.3	329.7
31478145002	296124002	BUTLER, MARY	23549	SUNCREST AVE	MORENO VALLEY	CA	92553-3264	BUTLER, MARY	23549 SUNCREST AVE	MORENO VALLEY, CA	92553-3264	254.02	25.4	50.3	329.7
92073913005	296124006	LOPEZ, ERNEST (RENT)	23607	SUNCREST AVE	MORENO VALLEY	CA	92553-3221	LOPEZ, ERNEST	23607 SUNCREST AVE	MORENO VALLEY, CA	92553-3221	63.63	6.36	12.6	82.58
89024215000	296124010	ARELLANO, SERENA	23655	SUNCREST AVE	MORENO VALLEY	CA	92553-3221	ARELLANO, SERENA	23655 SUNCREST AVE	MORENO VALLEY, CA	92553-3221	186.7	18.67	36.97	242.32
95808455007	296126002	COVARRUBIAS, FELIPE (OWNR)	13380	LARKHAVEN DR	MORENO VALLEY	CA	92553-3205	COVARRUBIAS, FELIPE	13380 LARKHAVEN DR	MORENO VALLEY, CA	92553-3205	254.02	25.4	50.3	329.7
31467195004	296126004	MANZO, ISABELLE	13400	LARKHAVEN DR	MORENO VALLEY	CA	92553-3220	MANZO, ISABELLE	13400 LARKHAVEN DR	MORENO VALLEY, CA	92553-3220	267.35	26.74	52.94	347.02
97695335002	296126005	SNACHEZ, THALIA	13410	LARKHAVEN DR	MORENO VALLEY	CA	92553-3220	SANCHEZ, THALIA	13410 LARKHAVEN DR	MORENO VALLEY, CA	92553-3220	238.64	23.86	47.25	309.74
31188025002	296126008	GONZALES, ANTHONY	13448	LARKHAVEN DR	MORENO VALLEY	CA	92553-3220	GONZALES, ANTHONY AND MARIA	13448 LARKHAVEN DR	MORENO VALLEY, CA	92553-3220	254.02	25.4	50.3	329.7
31604675001	296126009	OHEARN, JOHN	13460	LARKHAVEN DR	MORENO VALLEY	CA	92553-3220	OHEARN, JOHN	13460 LARKHAVEN DR	MORENO VALLEY, CA	92553-3220	254.02	25.4	50.3	329.7
31210315003	296126010	BUENDIA, SANDRA	13474	LARKHAVEN DR	MORENO VALLEY	CA	92553-3220	BUENDIA, SANDRA	13474 LARKHAVEN DR	MORENO VALLEY, CA	92553-3220	104.02	10.4	20.6	135
31513025001	296126017	REILLY, JOHN	23736	SUNCREST AVE	MORENO VALLEY	CA	92553-3282	REILLY, JOHN	23736 SUNCREST AVE	MORENO VALLEY, CA	92553-3282	254.12	25.41	50.32	329.84
31115735006	296131002	BURKETT, TOM	13275	RUNNING DEER RD	MORENO VALLEY	CA	92553-3245	BURKETT, TOM	13275 RUNNING DEER RD	MORENO VALLEY, CA	92553-3245	254.02	25.4	50.3	329.7
54636435006	296131003	TITH, PHALLA	13289	RUNNING DEER RD	MORENO VALLEY	CA	92553-3245	TITH, PHALLA	13289 RUNNING DEER RD	MORENO VALLEY, CA	92553-3245	254.02	25.4	50.3	329.7
60385315007	296132001	LUNA, PETRA	13339	RUNNING DEER RD	MORENO VALLEY	CA	92553-3263	LUNA, PETRA	13339 RUNNING DEER RD	MORENO VALLEY, CA	92553-3263	63.63	6.36	12.6	82.58
31516315003	296132006	RAMIREZ, SERGIO	13416	REINDEER ST	MORENO VALLEY	CA	92553-3291	RAMIREZ, SERGIO	12954 VALLEY SPRINGS DR	MORENO VALLEY, CA	92553-5999	303.6	30.36	60.11	394.06
92009343009	296133015	OROZCO, MITZI (RENT)	23807	DRACAEA AVE	MORENO VALLEY	CA	92553-3213	OROZCO, MITZI (RENT)	4230 13TH ST	RIVERSIDE, CA	92501-3475	63.53	6.35	12.58	82.46
98465293007	296133016	TEGGERS, ERICA (RENT)	23821	DRACAEA AVE	MORENO VALLEY	CA	92553-3213	TEGGERS, ERICA	23821 DRACAEA AVE	MORENO VALLEY, CA	92553-3213	153.52	15.35	30.4	199.26
31608065000	296133025	CARRION, JESUS	13335	DEERPARK DR	MORENO VALLEY	CA	92553-3235	CARRION, JOSE	13335 DEERPARK DR	MORENO VALLEY, CA	92553-3235	127.36	12.74	25.22	165.3
98079295016	296133027	OCHOA , EDWIN (OWNR)	13365	DEERPARK DR	MORENO VALLEY	CA	92553-3235	OCHOA , EDWIN	13365 DEERPARK DR	MORENO VALLEY, CA	92553-3235	408.36	40.84	80.86	530.04
52728705006	296134001	ALVARADO, MICHAELA	23987	DRACAEA AVE	MORENO VALLEY	CA	92553-3279	ALVARADO, MICHAELA	23987 DRACAEA AVE	MORENO VALLEY, CA	92553-3279	126.69	12.67	25.08	164.44
92959583004	296134004	AVELAR, CONNIE (RENT)	23939	DRACAEA AVE	MORENO VALLEY	CA	92553-3279	AVELAR, CONNIE	23939 DRACAEA AVE	MORENO VALLEY, CA	92553-3279	190.79	19.08	37.78	247.64
31279145004	296134005	SANCHEZ, LETICIA (OWNR)	23923	DRACAEA AVE	MORENO VALLEY	CA	92553-3279	SANCHEZ, LETICIA	23923 DRACAEA AVE	MORENO VALLEY, CA	92553-3279	254.02	25.4	50.3	329.7
91390965003	296134008	HALEY, CHARLES AND DELORES	23890	DEERFERN AVE	MORENO VALLEY	CA	92553-3280	HALEY, CHARLES AND DELORES	23890 DEERFERN AVE	MORENO VALLEY, CA	92553-3280	253.92	25.39	50.28	329.58
31505145002	296134010	NUNEZ, ANDREW	23938	DEERFERN AVE	MORENO VALLEY	CA	92553-3233	NUNEZ, ANDREW	23938 DEER FERN	MORENO VALLEY, CA	92553-3233	321.04	32.1	63.57	416.7
31268695001	296134011	CARPIO, YOLANDA	23922	DEERFERN AVE	MORENO VALLEY	CA	92553-3233	CARPIO, YOLANDA	23922 DEER FERN	MORENO VALLEY, CA	92553-3233	204.02	20.4	40.4	264.8
96144673000	296134012	HERNANDEZ, NORMA (RENT)	23954	DEERFERN AVE	MORENO VALLEY	CA	92553-3233	HERNANDEZ, NORMA	23954 DEERFERN AVE	MORENO VALLEY, CA	92553-3233	190.69	19.07	37.76	247.5
97688165002	296134014	LOPEZ, ELSA (RENT)	13326	RUNNING HORSE DR	MORENO VALLEY	CA	92553-3202	LOPEZ, ELSA	13326 RUNNING HORSE DR	MORENO VALLEY, CA	92553-3202	97.85	9.79	19.37	127

Rec No	ParcelNo	NAME	HOUSE#	STREET	CITY	STATE	ZIPCOD	OwnerName	MailAddress	MailCityState	MailZip	Principal	Penalty	Interest	Total TR
95833025006	296134015	QUEZADA, GILBERTO (RENT)	13338	RUNNING HORSE DR	MORENO VALLEY	CA	92553-3202	QUEZADA, GILBERTO	13338 RUNNING HORSE DR	MORENO VALLEY, CA	92553-3202	254.02	25.4	50.3	329.7
55525685007	296135014	PALOMINO, LUIS	23909	DOE CT	MORENO VALLEY	CA	92553-3238	PALOMINO, LUIS	23909 DOE CT	MORENO VALLEY, CA	92553-3238	254.02	25.4	50.3	329.7
31442585005	296141001	PAYAN, NORMA	23869	SUNCREST AVE	MORENO VALLEY	CA	92553-3269	PAYAN, NORMA	240 COUNT TURF CT	PERRIS, CA	92571-4669	182.8	18.28	36.19	237.26
97097235002	296141005	CLAYTON, LACHELLE	23829	SUNCREST AVE	MORENO VALLEY	CA	92553-3269	CLAYTON, LACHELLE	23829 SUNCREST AVE	MORENO VALLEY, CA	92553-3269	233.8	23.38	46.29	303.46
31624305007	296141011	OCHOA, MARCO	23759	SUNCREST AVE	MORENO VALLEY	CA	92553-3209	OCHOA, MARCO	23759 SUNCREST AVE	MORENO VALLEY, CA	92553-3209	254.02	25.4	50.3	329.7
88207265001	296142006	ORTEGA, MILTON	23810	SUNCREST AVE	MORENO VALLEY	CA	92553-3267	ORTEGA, MILTON	23810 SUNCREST AVE	MORENO VALLEY, CA	92553-3267	254.12	25.41	50.32	329.84
31483415005	296142009	CARTER, ROBIN	23781	ANTLER CT	MORENO VALLEY	CA	92553-3290	CARTER, ROBIN	23781 ANTLER CT	MORENO VALLEY, CA	92553-3290	50.69	5.07	10.04	65.78
31443665006	296142013	JONES, JEANNEANE	23790	ANTLER CT	MORENO VALLEY	CA	92553-3290	JONES, JEANNEANE	23790 ANTLER CT	MORENO VALLEY, CA	92553-3290	254.02	25.4	50.3	329.7
62773985001	296142014	MANZO, PATTY	13401	REINDEER ST	MORENO VALLEY	CA	92553-3292	MANZO, PATTY	5229 ODELL ST	RIVERSIDE, CA	92509-4614	80.79	8.08	16	104.86
31249605000	296143001	WILLS, JOE	13420	REINDEER ST	MORENO VALLEY	CA	92553-3291	WILLS, JOE	24426 DRACAEA AVE APT 3	MORENO VALLEY, CA	92553-6290	306.66	30.67	60.72	398.04
96183285000	296143005	ZAVALA, FABIOLA (RENT)	13448	REINDEER ST	MORENO VALLEY	CA	92553-3291	ZAVALA, FABIOLA	13448 REINDEER ST	MORENO VALLEY, CA	92553-3291	90.39	9.04	17.9	117.32
95936495008	296143007	PERAZZA, JAZMIN (RENT)	23830	SUNCREST AVE	MORENO VALLEY	CA	92553-3286	PERAZZA, JAZMIN	23830 SUNCREST AVE	MORENO VALLEY, CA	92553-3286	254.12	25.41	50.32	329.84
31528555007	296143009	MOORE, DELMA	23850	SUNCREST AVE	MORENO VALLEY	CA	92553-3286	MOORE, DELMA	23850 SUNCREST AVE	MORENO VALLEY, CA	92553-3286	254.12	25.41	50.32	329.84
96781365004	296143010	JOHNSON, LEE (RENT)	23860	SUNCREST AVE	MORENO VALLEY	CA	92553-3286	JOHNSON, LEE	23860 SUNCREST AVE	MORENO VALLEY, CA	92553-3286	254.12	25.41	50.32	329.84
31392445002	296145010	MORALES, AILIA	23956	SUNCREST AVE	MORENO VALLEY	CA	92553-3288	MORALES, AILIA	23956 SUNCREST AVE	MORENO VALLEY, CA	92553-3288	254.02	25.4	50.3	329.7
95099245008	296151004	MORENO, JUANA (RENT)	23133	DUNHILL DR	MORENO VALLEY	CA	92553-9651	MORENO, JUANA	23133 DUNHILL DR	MORENO VALLEY, CA	92553-9651	254.12	25.41	50.32	329.84
99308633007	296151017	AREAS, LUIS	13584	PLATO DR	MORENO VALLEY	CA	92553-9656	AREAS, LUIS	13584 PLATO DR	MORENO VALLEY, CA	92553-9656	88.63	8.86	17.55	115.04
96299205001	296151021	HARISTON, REGINALD (RENT)	13601	PLATO DR	MORENO VALLEY	CA	92553-9685	HARISTON, REGINALD	4012 W 129TH ST APT 23	HAWTHORNE, CA	90250-9421	254.12	25.41	50.32	329.84
31549535008	296151024	BROWN, TINA	13615	COPE CT	MORENO VALLEY	CA	92553-9649	BROWN, TINA	13615 COPE CT	MORENO VALLEY, CA	92553-9649	357.53	35.75	70.79	464.06
97956623007	296152002	ESPITO, LORENA	23134	DUNHILL DR	MORENO VALLEY	CA	92553-9650	EMILIANO VALDEZ	23134 DUNHILL DR	MORENO VALLEY, CA	92553-9650	219.84	21.98	43.53	285.34
57265255008	296152013	LOPEZ, JESUS	23174	SWEENEY DR	MORENO VALLEY	CA	92553-1708	LOPEZ, JESUS	23174 SWEENEY DR	MORENO VALLEY, CA	92553-1708	254.02	25.4	50.3	329.7
31529185003	296153001	YOUNG, FELTON	23153	SWEENEY DR	MORENO VALLEY	CA	92553-3424	YOUNG, FELTON	23153 SWEENEY DR	MORENO VALLEY, CA	92553-3424	404.16	40.42	80.02	524.58
31128295001	296161004	SUBIA, MARGIE	13673	PLATO DR	MORENO VALLEY	CA	92553-9658	SUBIA, MARGIE	13673 PLATO DR	MORENO VALLEY, CA	92553-9658	54.02	5.4	10.7	70.1
97441555004	296161006	FLORES, BRANDY (OWNR)	13697	PLATO DR	MORENO VALLEY	CA	92553-9658	FLORES, BRANDY	13697 PLATO DR	MORENO VALLEY, CA	92553-9658	70.79	7.08	14.02	91.88
64983715001	296161024	OLEA, MARIANA	23140	BAY AVE	MORENO VALLEY	CA	92553-9619	OLEA, MARIANA	13970 KALAHARI CT	MORENO VALLEY, CA	92553-9603	254.12	25.41	50.32	329.84
31137315008	296161038	MURGUIA, ROSA (OWNR)	13736	KRISTINA CT	MORENO VALLEY	CA	92553-9683	MURGUIA, ROSA	13736 KRISTINA CT	MORENO VALLEY, CA	92553-9683	115.69	11.57	22.91	150.16
31454865001	296161043	ROSENBROOK, LAURA (OWNR)	13690	KRISTINA CT	MORENO VALLEY	CA	92553-9654	ROSENBROOK, LAURA	20701 BEACH BLVD SPC 189	HUNTINGTON BEACH, CA	92648-4961	38.57	3.86	7.64	50.06
31107085009	296161045	RICHARDSON, ROBERT	13699	KRISTINA CT	MORENO VALLEY	CA	92553-9654	RICHARDSON, ROBERT	13699 KRISTINA CT	MORENO VALLEY, CA	92553-9654	329.32	32.93	65.21	427.44
65576925008	296161046	CARDENAS, JESUS	13707	KRISTINA CT	MORENO VALLEY	CA	92553-9684	CARDENAS, JESUS	13707 KRISTINA CT	MORENO VALLEY, CA	92553-9684	154.12	15.41	30.52	200.04
31139955009	296161048	MEDRANO, MIKAELA	13727	KRISTINA CT	MORENO VALLEY	CA	92553-9684	MEDRANO, MIKAELA	13727 KRISTINA CT	MORENO VALLEY, CA	92553-9684	127.36	12.74	25.22	165.3
73368515006	296161055	ATKINS, SYDNEY	13645	COPE CT	MORENO VALLEY	CA	92553-9649	ATKINS, SYDNEY	13645 COPE CT	MORENO VALLEY, CA	92553-9649	254.02	25.4	50.3	329.7
98230235018	296161056	ANGLE, JANET (RENT)	13651	COPE CT	MORENO VALLEY	CA	92553-9649	ANGLE, JANET	23201 DENVER CT	MORENO VALLEY, CA	92553-5965	32.35	3.24	6.41	41.98
97518055004	296161060	PULIDO, ROSA (RENT)	13660	COPE CT	MORENO VALLEY	CA	92553-9648	PULIDO, ROSA	13660 COPE CT	MORENO VALLEY, CA	92553-9648	254.12	25.41	50.32	329.84
31553035005	296161062	AKERLUNDH, ISABEL CHRISTINA	13652	COPE CT	MORENO VALLEY	CA	92553-9648	AKERLUNDH, ISABEL CHRISTINA	13652 COPE CT	MORENO VALLEY, CA	92553-9648	254.02	25.4	50.3	329.7
88121205007	296161063	MANNING, CHERYL	13648	COPE CT	MORENO VALLEY	CA	92553-9648	MANNING, CHERYL	13648 COPE CT	MORENO VALLEY, CA	92553-9648	254.12	25.41	50.32	329.84
93906383006	296161067	MORA, BELEN (RENT)	13633	PLATO DR	MORENO VALLEY	CA	92553-9657	MORA, BELEN	13633 PLATO DR	MORENO VALLEY, CA	92553-9657	224.18	22.42	44.39	290.98
81487095002	296161068	LANGSTON, BILL	13637	PLATO DR	MORENO VALLEY	CA	92553-9657	LANGSTON, BILL	13637 PLATO DR	MORENO VALLEY, CA	92553-9657	254.02	25.4	50.3	329.7
31251885007	296163006	HERNANDEZ, VANESSA	23133	BAY AVE	MORENO VALLEY	CA	92553-9621	PONCE, ESTANISLAO	23133 BAY AVE	MORENO VALLEY, CA	92553-9621	254.32	25.43	50.36	330.1
95050795005	296172001	HARRIS, SHARON (RENT)	23255	SWEENEY DR	MORENO VALLEY	CA	92553-1709	HARRIS, SHARON	PO BOX 8311	MORENO VALLEY, CA	92552-8311	177.9	17.79	35.22	230.9
94013845004	296172002	ROBLES-MARTINEZ, ALMA (OWNR)	23269	SWEENEY DR	MORENO VALLEY	CA	92553-1709	ROBLES-MARTINEZ, ALMA	23269 SWEENEY DR	MORENO VALLEY, CA	92553-1709	100	10	19.8	129.8
91686963004	296173003	ALVAREZ, ALEJANDRO (OWNR)	23313	ZITEO CT	MORENO VALLEY	CA	92553-1728	ALVAREZ, ALEJANDRO	23313 ZITEO CT	MORENO VALLEY, CA	92553-1728	528.15	52.82	104.57	685.52
31057105002	296174007	MACK, GEORGIE	13606	NAGAI DR	MORENO VALLEY	CA	92553-1715	MACK, GEORGIE	13606 NAGAI DR	MORENO VALLEY, CA	92553-1715	63.63	6.36	12.6	82.58
31518395002	296174015	EMPIRE WEST MANAGEMENT	13521	PATTILYNN DR	MORENO VALLEY	CA	92553-3470	EMPIRE WEST MANAGEMENT	PO BOX 567	MORENO VALLEY, CA	92556	253.92	25.39	50.28	329.58
31483645007	296174017	DIAZ, ARMANDO	13537	PATTILYNN DR	MORENO VALLEY	CA	92553-3470	DIAZ, ARMANDO	13537 PATTILYNN DR	MORENO VALLEY, CA	92553-3470	134.02	13.4	26.54	173.94
94313585002	296174018	TREJO, CRISTINA (RENT)	13545	PATTILYNN DR	MORENO VALLEY	CA	92553-3470	TREJO, CRISTINA	13545 PATTILYNN DR	MORENO VALLEY, CA	92553-3470	202.39	20.24	40.07	262.7
72627165009	296174019	DIAZ, MAURICIO	13553	PATTILYNN DR	MORENO VALLEY	CA	92553-3470	DIAZ, MAURICIO	13553 PATTILYNN DR	MORENO VALLEY, CA	92553-3470	71.03	7.1	14.06	92.18
94916053003	296174022	QUEZADA, REFUGIO	13577	PATTILYNN DR	MORENO VALLEY	CA	92553-3470	QUEZADA, REFUGIO	13577 PATTILYNN DR	MORENO VALLEY, CA	92553-3470	43.37	4.34	8.59	56.28
89011613003	296174035	SANCHEZ, FRANSICO (OWNR)	13681	PATTILYNN DR	MORENO VALLEY	CA	92553-3471	SANCHEZ, FRANSICO	13681 PATTILYNN DR	MORENO VALLEY, CA	92553-3471	254.12	25.41	50.32	329.84
31146605008	296175003	DELHOYO, DOMINGO RAY	23388	CHALLIS CT	MORENO VALLEY	CA	92553-3432	DELHOYO, DOMINGO RAY	23388 CHALLIS CT	MORENO VALLEY, CA	92553-3432	329.32	32.93	65.21	427.44
74139765007	296175008	VARGAS, GUADALUPE	23428	CHALLIS CT	MORENO VALLEY	CA	92553-3497	VARGAS, GUADALUPE	23428 CHALLIS CT	MORENO VALLEY, CA	92553-3497	357.53	35.75	70.79	464.06
57887285003	296175012	ALFARO, THEODORO	23460	CHALLIS CT	MORENO VALLEY	CA	92553-3466	ALFARO, THEODORO	23460 CHALLIS CT	MORENO VALLEY, CA	92553-3466	254.02	25.4	50.3	329.7
31420465006	296175027	MCNAIR, JEWEL	23405	CHALLIS CT	MORENO VALLEY	CA	92553-3469	MCNAIR, JEWEL	23405 CHALLIS CT	MORENO VALLEY, CA	92553-3469	228.63	22.86	45.27	296.76
81849865001	296175032	MARTINEZ, LUIS ROBERTO	23370	ROLANDA DR	MORENO VALLEY	CA	92553-3444	MARTINEZ, LUIS ROBERTO	23370 ROLANDA DR	MORENO VALLEY, CA	92553-3444	329.32	32.93	65.21	427.44
97117175000	296175041	ANDERSON, PERRIN (OWNR)	23448	ROLANDA DR	MORENO VALLEY	CA	92553-3493	ANDERSON, PERRIN	23448 ROLANDA DR	MORENO VALLEY, CA	92553-3493	132.46	13.25	26.23	171.92
95592435002	296175050	NELSON, TERRY AND REBECCA	23471	ROLANDA DR	MORENO VALLEY	CA	92553-3495	NELSON, TERRY AND REBECCA	28230 LOCUST AVE	MORENO VALLEY, CA	92555-5264	211.9	21.19	41.96	275.04
31600395008	296175054	SANCHEZ, GILBERTO	23439	ROLANDA DR	MORENO VALLEY	CA	92553-3495	SANCHEZ, GILBERTO	23439 ROLANDA DR	MORENO VALLEY, CA	92553-3495	254.02	25.4	50.3	329.7
101690933001	296175060	DEDEN, RITA	23391	ROLANDA DR	MORENO VALLEY	CA	92553-3446	DEDEN, RITA	23391 ROLANDA DR	MORENO VALLEY, CA	92553-3446	239.26	23.93	47.37	310.54
31267475009	296175069	ZAMBRANO, JAVIER	13370	CHIANTE CT	MORENO VALLEY	CA	92553-3492	ZAMBRANO, JAVIER	13370 CHIANTE CT	MORENO VALLEY, CA	92553-3492	329.04	32.9	65.15	427.08
53947185000	296175082	SALDANA, ARTHUR	23482	YEE ST	MORENO VALLEY	CA	92553	SALDANA, ARTHUR	P O BOX 7871	MORENO VALLEY, CA	92552	51.44	5.14	10.19	66.76
31653705002	296181004	CERVANTES, MARINA	23220	BAY AVE	MORENO VALLEY	CA	92553-3476	CERVANTES, MARINA	23220 BAY AVE	MORENO VALLEY, CA	92553-3476	254.02	25.4	50.3	329.7
53105525004	296181006	RAMOS, DEBORAH	23230	BAY AVE	MORENO VALLEY	CA	92553-3476	RAMOS, DEBORAH	23230 BAY AVE	MORENO VALLEY, CA	92553-3476	36.37	3.64	7.2	47.2
66963385000	296181010	DEROUEN, MARC	13715	PATTILYNN DR	MORENO VALLEY	CA	92553-3442	DEROUEN, MARC	13715 PATTILYNN DR	MORENO VALLEY, CA	92553-3442	254.12	25.41	50.32	329.84
58447915003	296181011	CABULOY, CARMEN	13705	PATTILYNN DR	MORENO VALLEY	CA	92553-3442	CABULOY, CARMEN	13705 PATTILYNN DR	MORENO VALLEY, CA	92553-3442	254.12	25.41	50.32	329.84
94491175002	296182004	HARRINGTON, GEORGE (RENT)	13682	PATTILYNN DR	MORENO VALLEY	CA	92553-3441	HARRINGTON, GEORGE	620 TYSON AVE FL 1ST	PHILADELPHIA, PA	19111-4331	233.14	23.31	46.16	302.6
72398825009	296182005	PEREZ, GRISEL	13690	PATTILYNN DR	MORENO VALLEY	CA	92553-3441	PERRY, GRISEL	13690 PATTILYNN DR	MORENO VALLEY, CA	92553-3441	254.02	25.4	50.3	329.7
95871325003	296182009	MUNOZ, MARCELLO (RENT)	13729	PATTILYNN DR	MORENO VALLEY	CA	92553-3472	MUNOZ, MARCELLO	13729 PATTILYNN DR	MORENO VALLEY, CA	92553-3472	211.93	21.19	41.96	275.08
31617325007	296182014	ZORALES, PATRICIA	23260	YEE ST	MORENO VALLEY	CA	92553-3447	MORALES, PATRICIA	23260 YEE ST	MORENO VALLEY, CA	92553-3447	184.05	18.41	36.44	238.88
74584305001	296182022	BONILLA, SIGFRIDO	23328	YEE ST	MORENO VALLEY	CA	92553-3489	BONILLA, SIGFRIDO	3575 FLETCHER DR # 9	LOS ANGELES, CA	90065-2975	254.02	25.4	50.3	329.7
31576195002	296182025	AGUIRRE, TAMMY	23352	YEE ST	MORENO VALLEY	CA	92553-3489	AGUIRRE, TAMMY	23352 YEE ST	MORENO VALLEY, CA	92553-3489	329.32	32.93	65.21	427.44
96156125000	296183008	RODRIGUEZ, PAOLA (OWNR)	23379	YEE ST	MORENO VALLEY	CA	92553-3491	RODRIGUEZ, PAOLA	23379 YEE ST	MORENO VALLEY, CA	92553-3491	254.12	25.41	50.32	329.84
95277545007	296183009	NAVA, HECTOR (RENT)	23369	YEE ST	MORENO VALLEY	CA	92553-3491	NAVA, HECTOR	23369 YEE ST	MORENO VALLEY, CA	92553-3491	63.63	6.36	12.6	82.58
31556075009	296183013	RHODES, MAYBETH	23329	YEE ST	MORENO VALLEY	CA	92553-3491	RHODES, MAYBETH	15800 LASSELLE ST APT 115	MORENO VALLEY, CA	92551-1688	228.63	22.86	45.27	296.76
92373865009	296183016	CASTILLO, DANIEL	23436	DOME ST	MORENO VALLEY	CA	92553-3483	CASTILLO, DANIEL	23436 DOME ST	MORENO VALLEY, CA	92553-3483	253.92	25.39	50.28	329.58
97110445009	296184006	PEREZ, DAVID (RENT)	23255	BAY AVE	MORENO VALLEY	CA	92553-3477	PEREZ, DAVID	28761 FOX TAIL WAY	HIGHLAND, CA	92346-5709	226.15	22.62	44.78	293.54
93078335005	296184007	OSUNA, CYNTHIA E (RENT)	23261	BAY AVE	MORENO VALLEY	CA	92553-3477	OSUNA, CYNTHIA E	23261 BAY AVE	MORENO VALLEY, CA	92553-3477	254.02	25.4	50.3	329.7
91406303006	296184010	GARCIA, ARACELIE	23285	BAY AVE	MORENO VALLEY	CA	92553-3477	GARCIA, ARACELIE	23285 BAY AVE	MORENO VALLEY, CA	92553-3477	262.73	26.27	52.02	341.02
88312603008	296185004	MADRID, JOSEPH	23373	DOME ST	MORENO VALLEY	CA	92553-3485	MADRID, JOSEPH	23373 DOME ST	MORENO VALLEY, CA	92553-3485	63.43	6.34	12.56	82.32
31571285004	296185010	LEMLE, CHARLES	23425	DOME ST	MORENO VALLEY	CA	92553-3436	LEMLE, CHARLES	23425 DOME ST	MORENO VALLEY, CA	92553-3436	254.02	25.4	50.3	329.7
89536683004	296185011	JACKSON, DEDRA (RENT)	23433	DOME ST	MORENO VALLEY	CA	92553-3436	JACKSON, DEDRA	PO BOX 7056	MORENO VALLEY, CA	92552-7056	127.84	12.78	25.31	165.92
96751113000	296185018	KELLEY, RONALD	23489	DOME ST	MORENO VALLEY	CA	92553-3486	KELLEY, RONALD	23489 DOME ST	MORENO VALLEY, CA	92553-3486	128.94	12.89	25.53	167.36
92890423005	296185022	NCNAIR, EVELYN (OWNR)	13690	CASPIAN WAY	MORENO VALLEY	CA	92553-3487	NCNAIR, EVELYN	13690 CASPIAN WAY	MORENO VALLEY, CA	92553-3487	335.76	33.58	66.48	435.82
31297045007	296185026	ROBLES, JOEL	13650	CASPIAN WAY	MORENO VALLEY	CA	92553-3487	ROBLES, JOEL	13650 CASPIAN WAY	MORENO VALLEY, CA	92553-3487	253.92	25.39	50.28	329.58
92310445000	296185028	AMMONS, ARCHE (OWNR)	13630	CASPIAN WAY	MORENO VALLEY	CA	92553-3487	AMMONS, ARCHE	13630 CASPIAN WAY	MORENO VALLEY, CA	92553-3487	253.92	25.39	50.28	329.58
95506765002	296185032	URIBE, ALMA (OWNR)	23456	BAY AVE	MORENO VALLEY	CA	92553-3480	URIBE, ALMA (OWNR)	23456 BAY AVE	MORENO VALLEY, CA	92553-3480	36.44	3.64	7.22	47.28
31630255004	296185033	TERRELL, ANITA	23430	BAY AVE	MORENO VALLEY	CA	92553-3480	TERRELL, ANITA	23430 BAY AVE	MORENO VALLEY, CA	92553-3480	254.02	25.4	50.3	329.7
95325135000	296185036	NUNEZ, GILLIBERTO (OWNR)	23380	BAY AVE	MORENO VALLEY	CA	92553-3479	NUNEZ, GILLIBERTO	23380 BAY AVE	MORENO VALLEY, CA	92553-3479	254.12	25.41	50.32	329.84
91183043006	296185040	DUNCAN, JOHNNY (RENT)	23336	BAY AVE	MORENO VALLEY	CA	92553-3478	DUNCAN, JOHNNY (RENT)	23336 BAY AVE	MORENO VALLEY, CA	92553-3478	121.52	12.15	24.06	157.72
88448915005	296185041	SCOTT, CAROLYN	23324	BAY AVE	MORENO VALLEY	CA	92553-3478	SCOTT, CAROLYN	23324 BAY AVE	MORENO VALLEY, CA	92553-3478	63.63	6.36	12.6	82.58
31449085005	296191004	FIMBRES, FRANCISCA	13785	CHAGALL CT	MORENO VALLEY	CA	92553-9628	FIMBRES, FRANCISCA	13785 CHAGALL CT	MORENO VALLEY, CA	92553-9628	254.02	25.4	50.3	329.7
31393265007	296191005	RUIZ, AMELIA	13773	CHAGALL CT	MORENO VALLEY	CA	92553-9628	RUIZ, AMELIA	13773 CHAGALL CT	MORENO VALLEY, CA	92553-9628	207.44	20.74	41.07	269.24
31291325001	296192005	SIMMONS, IRIS	23222	DYNASTY CT	MORENO VALLEY	CA	92553-9652	SIMMONS, IRIS	23222 DYNASTY CT	MORENO VALLEY, CA	92553-9652	253.92	25.39	50.28	329.58
31146825002	296212009	MYERS, ANA	13811	KAREN LYNN DR	MORENO VALLEY	CA	92553-3465	MYERS, ANA	13811 KARENLYNN DR	MORENO VALLEY, CA	92553-3465	254.02	25.4	50.3	329.7
94581005006	296212012	ESTEVEZ, YADIRA	13834	KAREN LYNN DR	MORENO VALLEY	CA	92553-3465	ESTEVEZ, YADIRA	13834 KAREN LYNN DR	MORENO VALLEY, CA	92553-3465	219.36	21.94	43.43	284.72
97116635006	296212013	FELIX, JOSE JUAN	13824	KAREN LYNN DR	MORENO VALLEY	CA	92553-3465	FELIX, JOSE JUAN	9714 LUNDAHL DR	PICO RIVERA, CA	90660-4212	335.76	33.58	66.48	435.8
91208345008	296212020	MARTINEZ, REGINNA	13771	CASPIAN WAY	MORENO VALLEY	CA	92553-3462	MARTINEZ, REGINNA	13771 CASPIAN WAY	MORENO VALLEY, CA	92553-3462	253.92	25.39	50.28	329.58
95080975004	296212032	HULSEY, JO ANNE (RENT)	13887	CASPIAN WAY	MORENO VALLEY	CA	92553-3463	HULSEY, JO ANNE	3648 N AVRA RD	GOLDEN VALLEY, AZ	86413-8137	168.81	16.88	33.42	219.1
57886265009	296212035	TORRES, GLORIA	23280	DYNASTY CT	MORENO VALLEY	CA	92553-9652	TORRES, GLORIA	23280 DYNASTY CT	MORENO VALLEY, CA	92553-9652	254.02	25.4	50.3	329.7
31378725002	296212036	PADILLA, VICTOR	23283	DYNASTY CT	MORENO VALLEY	CA	92553-9653	PADILLA, VICTOR	23283 DYNASTY CT	MORENO VALLEY, CA	92553-9653	103.37	10.34	20.47	134.16
31434315009	296212040	SALAS, CHRISTOPHER	23235	DYNASTY CT	MORENO VALLEY	CA	92553-9653	SALAS, CHRISTOPHER	23235 DYNASTY CT	MORENO VALLEY, CA	92553-9653	254.02	25.4	50.3	329.7
96655593002	296212046	GARCIA, JUAN (RENT)	13805	GUCCI DR	MORENO VALLEY	CA	92553-3430	GARCIA, JUAN	PO BOX 9104	MORENO VALLEY, CA	92552-9104	185.85	18.59	36.8	241.22
91946175008	296212050	JAIME, JORGE	23330	PROTEA CT	MORENO VALLEY	CA	92553-3438	JAIME, JORGE	23330 PROTEA CT	MORENO VALLEY, CA	92553-3438	124.92	12.49	24.73	162.14

Rec No	ParcelNo	NAME	HOUSE#	STREET	CITY	STATE	ZIPCOD	OwnerName	MailAddress	MailCityState	MailZip	Principal	Penalty	Interest	Total TR
31127235006	296212056	HUFFER, DONALD	23370	DIZA ST	MORENO VALLEY	CA	92553-3429	HUFFER, DONALD	23370 DIZA ST	MORENO VALLEY, CA	92553-3429	182.44	18.24	36.12	236.8
95808645008	296212060	NICHOLS, BRANDON (RENT)	13939	CASPIAN WAY	MORENO VALLEY	CA	92553-3464	NICHOLS, BRANDON	878 S STATE COLLEGE BLVD	ANAHEIM, CA	92806-4614	90.6	9.06	17.94	117.58
97052335006	296213001	LOPEZ, MANUEL (RENT)	13754	CASPIAN WAY	MORENO VALLEY	CA	92553-3498	LOPEZ, MANUEL	13754 CASPIAN WAY	MORENO VALLEY, CA	92553-3498	154.12	15.41	30.52	200.04
58882475003	296213006	SANTOS, JAVIER	13794	CASPIAN WAY	MORENO VALLEY	CA	92553-3498	SANTOS, JAVIER	13794 CASPIAN WAY	MORENO VALLEY, CA	92553-3498	329.6	32.96	65.26	427.82
31510635009	296213018	ESPERANZA, MARILYN	13890	CASPIAN WAY	MORENO VALLEY	CA	92553-3459	ESPERANZA, MARILYN	13890 CASPIAN WAY	MORENO VALLEY, CA	92553-3459	127.36	12.74	25.22	165.3
96094225002	296222014	UPSHAW, LAURA (RENT)	23300	GERBERA ST	MORENO VALLEY	CA	92553-9600	UPSHAW, LAURA	23415 GERBERA ST	MORENO VALLEY, CA	92553-9602	150.91	15.09	29.88	195.88
31645765005	296222022	LIZARRAGA, DORA	23364	GERBERA ST	MORENO VALLEY	CA	92553-9600	LIZARRAGA, DORA	23364 GERBERA ST	MORENO VALLEY, CA	92553-9600	254.02	25.4	50.3	329.7
31063815001	296223003	QUINONEZ, RICHARD	23475	GERBERA ST	MORENO VALLEY	CA	92553-9602	QUINONEZ, RICHARD	23475 GERBERA ST	MORENO VALLEY, CA	92553-9602	254.02	25.4	50.3	329.7
31055245007	296223007	DIAZ, JAVIER	23435	GERBERA ST	MORENO VALLEY	CA	92553-9602	DIAZ, JAVIER	23435 GERBERA ST	MORENO VALLEY, CA	92553-9602	204.02	20.4	40.4	264.8
97102805000	296223009	UPSHAW, LAURA (RENT)	23415	GERBERA ST	MORENO VALLEY	CA	92553-9602	UPSHAW, LAURA (RENT)	23415 GERBERA ST	MORENO VALLEY, CA	92553-9602	136.3	13.63	26.99	176.9
31246475003	296223026	CUEVAS, JOSE	13963	KALAHARI CT	MORENO VALLEY	CA	92553-9603	CUEVAS, JOSE	13963 KALAHARI CT	MORENO VALLEY, CA	92553-9603	39.2	3.92	7.76	50.88
31595355008	296223031	SOSA, MARICELA	23261	GERBERA ST	MORENO VALLEY	CA	92553-9601	SOSA, MARICELA	23261 GERBERA ST	MORENO VALLEY, CA	92553-9601	254.02	25.4	50.3	329.7
95406755007	296223032	VALDEZ, JACQUELINE	13934	CHAGALL CT	MORENO VALLEY	CA	92553-9646	VALDEZ, JACQUELINE	13934 CHAGALL CT ST	MORENO VALLEY, CA	92553-9646	335.07	33.51	66.34	434.92
67910595006	296231007	VERRUM, YESENIA	13551	NEW HAVEN DR	MORENO VALLEY	CA	92553-3408	VERRUM, YESENIA	13551 NEW HAVEN DR	MORENO VALLEY, CA	92553-3408	254.12	25.41	50.32	329.84
87370285004	296231008	REEVES, LENITA	13549	NEW HAVEN DR	MORENO VALLEY	CA	92553-3408	REEVES, LENITA	13549 NEW HAVEN DR	MORENO VALLEY, CA	92553-3408	254.12	25.41	50.32	329.84
91310083006	296231012	YOUNG, SONYA (RENT)	13541	NEW HAVEN DR	MORENO VALLEY	CA	92553-3408	YOUNG, SONYA (RENTR)	13541 NEW HAVEN DR	MORENO VALLEY, CA	92553-3408	206.17	20.62	40.82	267.6
72002225003	296232015	HAMMONDS, VANESSA	13609	GOLDEN EAGLE CT	MORENO VALLEY	CA	92553-3456	HAMMONDS, VANESSA	13609 GOLDEN EAGLE CT	MORENO VALLEY, CA	92553-3456	104.02	10.4	20.6	135
80913275000	296232020	RAMIREZ, ALEYDA	13588	GOLDEN EAGLE CT	MORENO VALLEY	CA	92553-3454	RAMIREZ, ALEYDA	13588 GOLDEN EAGLE CT	MORENO VALLEY, CA	92553-3454	254.02	25.4	50.3	329.7
92952605005	296232026	PILGRIM, JULIE ANN (RENT)	13553	RUNDELL DR	MORENO VALLEY	CA	92553-3412	PILGRIM, JULIE ANN	13553 RUNDELL DR	MORENO VALLEY, CA	92553-3412	254.02	25.4	50.3	329.7
31365325003	296233007	CERVANTES, ESTER	13542	SYLMAR DR	MORENO VALLEY	CA	92553-3421	CERVANTES, ESTER	13542 SYLMAR DR	MORENO VALLEY, CA	92553-3421	254.02	25.4	50.3	329.7
31267245008	296233010	HURTADO, REFUGIO	13511	SYLMAR DR	MORENO VALLEY	CA	92553-3415	HURTADO, REFUGIO	13511 SYLMAR DR	MORENO VALLEY, CA	92553-3415	190.59	19.06	37.74	247.38
95635995001	296233012	LOFTON, STEVEN (OWNR)	13537	SYLMAR DR	MORENO VALLEY	CA	92553-3415	LOFTON, STEVEN	1405 SATINWOOD CT	RIVERSIDE, CA	92501-1864	254.12	25.41	50.32	329.84
61003865009	296233021	POWELL, STEVEN AND PAMELA	13643	RUNDELL DR	MORENO VALLEY	CA	92553-1700	POWELL, STEVEN AND PAMELA	13643 RUNDELL DR	MORENO VALLEY, CA	92553-1700	154.12	15.41	30.52	200.04
31587365003	296233023	JOHNSON, ROBERT	13624	RUNDELL DR	MORENO VALLEY	CA	92553-3484	JOHNSON, ROBERT	P O BOX 7356	MORENO VALLEY, CA	92552-7356	254.02	25.4	50.3	329.7
95195875001	296233025	ZELEDON, ERIC (OWNR)	13598	RUNDELL DR	MORENO VALLEY	CA	92553-3413	ZELEDON, ERIC	15536 GRANADA DR	MORENO VALLEY, CA	92551-1934	190.79	19.08	37.78	247.64
96328495007	296233026	BULLOCK, ELMIRA (RENT)	13584	RUNDELL DR	MORENO VALLEY	CA	92553-3413	BULLOCK, ELMIRA	13584 RUNDELL DR	MORENO VALLEY, CA	92553-3413	254.12	25.41	50.32	329.84
98037875012	296233027	MESA, ANTOINETTE	13572	RUNDELL DR	MORENO VALLEY	CA	92553-3413	MESA, ANTOINETTE	13572 RUNDELL DR	MORENO VALLEY, CA	92553-3413	371.95	37.2	73.65	482.78
31082015009	296233029	MESA, JOSE	13546	RUNDELL DR	MORENO VALLEY	CA	92553-3413	MESA, JOSE	13546 RUNDELL DR	MORENO VALLEY, CA	92553-3413	254.02	25.4	50.3	329.7
31213745007	296233031	BULLOCK, BERTHA	13520	RUNDELL DR	MORENO VALLEY	CA	92553-3413	BULLOCK, BERTHA	13520 RUNDELL DR	MORENO VALLEY, CA	92553-3413	254.02	25.4	50.3	329.7
31240475006	296241001	TRAPP, EDWARD	23516	BAY AVE	MORENO VALLEY	CA	92553-3402	TRAPP, EDWARD	23516 BAY AVE	MORENO VALLEY, CA	92553-3402	253.92	25.39	50.28	329.58
31605815009	296241002	DREW, CHIRE	23530	BAY AVE	MORENO VALLEY	CA	92553-3402	DREW, CHIRE	23530 BAY AVE	MORENO VALLEY, CA	92553-3402	254.02	25.4	50.3	329.7
97370205009	296241003	WASHINGTON, TAWONIA (RENT)	23542	BAY AVE	MORENO VALLEY	CA	92553-3402	WASHINGTON, TAWONIA	23542 BAY AVE	MORENO VALLEY, CA	92553-3402	267.58	26.76	52.98	347.3
92268945005	296241008	DENSTITT, ROSHAWNA	13731	NEW HAVEN DR	MORENO VALLEY	CA	92553-3481	DENSTITT, ROSHAWNA	13731 NEW HAVEN DR	MORENO VALLEY, CA	92553-3481	233.92	23.39	46.32	303.62
95820143008	296241014	GUTIERREZ, ERICKA (RENT)	13675	NEW HAVEN DR	MORENO VALLEY	CA	92553-3410	GUTIERREZ, ERICKA (RENT)	13675 NEW HAVEN DR	MORENO VALLEY, CA	92553-3410	121.48	12.15	24.05	157.68
31408695003	296241018	PULIDO, AURORA	13631	NEW HAVEN DR	MORENO VALLEY	CA	92553-3410	PULIDO, AURORA	13631 NEW HAVEN DR	MORENO VALLEY, CA	92553-3410	254.02	25.4	50.3	329.7
91138413002	296242010	MATA, JOANNE (RENT)	13655	GOLDEN EAGLE CT	MORENO VALLEY	CA	92553-3456	MATA, JOANNE	13655 GOLDEN EAGLE CT	MORENO VALLEY, CA	92553-3456	230.64	23.06	45.67	299.36
50878975004	296243005	MARTINEZ, LUIS	13670	GOLDEN EAGLE CT	MORENO VALLEY	CA	92553-3406	MARTINEZ, LUIS	13670 GOLDEN EAGLE CT	MORENO VALLEY, CA	92553-3406	254.02	25.4	50.3	329.7
91730585000	296243006	GUILLEN, TERESA	13680	GOLDEN EAGLE CT	MORENO VALLEY	CA	92553-3406	GUILLEN, TERESA	13680 GOLDEN EAGLE CT	MORENO VALLEY, CA	92553-3406	127.26	12.73	25.2	165.18
31342565001	296243010	ECHEVERRIA, ANA	13726	GOLDEN EAGLE CT	MORENO VALLEY	CA	92553-3457	ECHEVERRIA, ANA	13726 GOLDEN EAGLE CT	MORENO VALLEY, CA	92553-3457	254.02	25.4	50.3	329.7
31096735008	296243011	POWELL, MAURICE	13738	GOLDEN EAGLE CT	MORENO VALLEY	CA	92553-3457	POWELL, MAURICE	13738 GOLDEN EAGLE CT	MORENO VALLEY, CA	92553-3457	254.02	25.4	50.3	329.7
31273285007	296243022	BELTON, RICK	13714	RUNDELL DR	MORENO VALLEY	CA	92553-1702	BELTON, RICK	73373 COUNTRY CLUB DR APT 3210	PALM DESERT, CA	92260-8650	254.02	25.4	50.3	329.7
31162455006	296243025	RODRIGUEZ, TRINIDAD	13678	RUNDELL DR	MORENO VALLEY	CA	92553-3414	RODRIGUEZ, TRINIDAD	29165 WILLIAMS AVE	MORENO VALLEY, CA	92555-8316	254.12	25.41	50.32	329.84
97116245008	296243027	SALOME, LAKETA (RENT)	13663	SYLMAR DR	MORENO VALLEY	CA	92553-3417	SALOME, LAKETA	13663 SYLMAR DR	MORENO VALLEY, CA	92553-3417	309.86	30.99	61.35	402.18
91840153007	296243035	LOAISIGA, AURELINA (RENT)	23686	BAY AVE	MORENO VALLEY	CA	92553-3404	LOAISIGA, AURELINA	23686 BAY AVE	MORENO VALLEY, CA	92553-3404	262.73	26.27	52.02	341.02
31398865000	296243037	KIRKPATRICK, PATRICIA	23656	BAY AVE	MORENO VALLEY	CA	92553	KIRKPATRICK, PATRICIA	23656 BAY AVE	MORENO VALLEY, CA	92553	254.02	25.4	50.3	329.7
92522025008	296244009	SMITH, DARRYL (RENT)	13644	SYLMAR DR	MORENO VALLEY	CA	92553-1703	SMITH, DARRYL	13644 SYLMAR DR	MORENO VALLEY, CA	92553-1703	254.02	25.4	50.3	329.7
31500455007	296251003	MENDEZ, SILVIA	23767	BETTS PL	MORENO VALLEY	CA	92553-3467	MENDEZ, SILVIA	23767 BETTS PL	MORENO VALLEY, CA	92553-3467	254.12	25.41	50.32	329.84
94377535008	296251004	HERNANDEZ, SUGEY (RENT)	23773	BETTS PL	MORENO VALLEY	CA	92553-3467	HERNANDEZ, SUGEY	23773 BETTS PL	MORENO VALLEY, CA	92553-3467	190.79	19.08	37.78	247.64
68094835008	296251009	JOHNSON, LEKEITH	23801	BETTS PL	MORENO VALLEY	CA	92553-3420	JOHNSON, LEKEITH	23801 BETTS PL	MORENO VALLEY, CA	92553-3420	254.12	25.41	50.32	329.84
94579545007	296251010	HERNANDEZ, MARIA (OWNR)	23807	BETTS PL	MORENO VALLEY	CA	92553-3420	HERNANDEZ, MARIA	23807 BETTS PL	MORENO VALLEY, CA	92553-3420	187.69	18.77	37.16	243.62
31256245001	296251015	PEIDRA, MARIA	23839	BETTS PL	MORENO VALLEY	CA	92553-3420	PEIDRA, MARIA	23839 BETTS PL	MORENO VALLEY, CA	92553-3420	117.45	11.75	23.26	152.44
73137315007	296252007	FLORES, JESUS	13578	ROCKCREST DR	MORENO VALLEY	CA	92553-1714	FLORES, JESUS	13637 ROCKCREST DR	MORENO VALLEY, CA	92553-3423	63.63	6.36	12.6	82.58
62943645002	296252010	TORRES, SR RUBEN	13560	ROCKCREST DR	MORENO VALLEY	CA	92553-1714	TORRES, SR RUBEN	13560 RUCKCREST DR	MORENO VALLEY, CA	92553-1714	254.12	25.41	50.32	329.84
89191633009	296252014	GARCIA, HEIDI (RENT)	13536	ROCKCREST DR	MORENO VALLEY	CA	92553-1714	GARCIA, HEIDI	13536 ROCKCREST DR	MORENO VALLEY, CA	92553-1714	204.12	20.41	40.42	264.94
31357045009	296252015	VALENZUELA, RAYMUNDO	13532	ROCKCREST DR	MORENO VALLEY	CA	92553-1714	VALENZUELA, RAYMUNDO	13532 ROCKCREST DR	MORENO VALLEY, CA	92553-1714	254.02	25.4	50.3	329.7
101473543004	296252016	MARSHALL RESIDENTIAL PROPERTIE	13526	ROCKCREST DR	MORENO VALLEY	CA	92553-1714	MARSHALL RESIDENTIAL PROPERTIE	24490 SUNNYMEAD BLVD STE 213	MORENO VALLEY, CA	92553-7763	286.73	28.67	56.77	372.16
91518763001	296252017	DIEBERITZ, BOBBI	13522	ROCKCREST DR	MORENO VALLEY	CA	92553-1714	DIEBERITZ, BOBBI	13522 ROCKCREST DR	MORENO VALLEY, CA	92553-1714	133.38	13.34	26.41	173.12
50510735004	296253021	FELIX, ROSALIO	23795	NANWOOD DR	MORENO VALLEY	CA	92553-1717	FELIX, ROSALIO	23795 NANWOOD DR	MORENO VALLEY, CA	92553-1717	127.36	12.74	25.22	165.3
83622695006	296253028	ORCOYNE-YORIO, MARIA	23841	NANWOOD DR	MORENO VALLEY	CA	92553-3449	ORCOYNE-YORIO, MARIA	6862 SAN PACO CIR	BUENA PARK, CA	90620-2923	254.02	25.4	50.3	329.7
94945825001	296253030	HASHIM, COLEY (RENT)	23857	NANWOOD DR	MORENO VALLEY	CA	92553-3449	HASHIM, COLEY	23857 NANWOOD DR	MORENO VALLEY, CA	92553-3449	40.79	4.08	8.08	52.94
31653805001	296253037	JOHNSON, DOLORES	23818	BETTS PL	MORENO VALLEY	CA	92553-3407	JOHNSON, DOLORES	23818 BETTS PL	MORENO VALLEY, CA	92553-3407	254.12	25.41	50.32	329.84
55677215005	296253041	GARCIA, FRANCISCO	23794	BETTS PL	MORENO VALLEY	CA	92553-3460	GARCIA, FRANCISCO	23794 BETTS PL	MORENO VALLEY, CA	92553-3460	254.12	25.41	50.32	329.84
85819055000	296253042	RAMOS, MARIA	23788	BETTS PL	MORENO VALLEY	CA	92553-3460	RAMOS, MARIA	23788 BETTS PL	MORENO VALLEY, CA	92553-3460	254.12	25.41	50.32	329.84
31584425008	296253044	MCGEE, ARTHUR	23778	BETTS PL	MORENO VALLEY	CA	92553-3460	MCGEE, ARTHUR	23778 BETTS PL	MORENO VALLEY, CA	92553-3460	54.12	5.41	10.72	70.24
82212315007	296261004	MARTE, ALVIN	13678	SUNBRIGHT DR	MORENO VALLEY	CA	92553-6057	MARTE, ALVIN	PO BOX D	MORENO VALLEY, CA	92556-4004	254.02	25.4	50.3	329.7
91965203002	296261017	BERNAL, SAMUEL (RENT)	13686	ROCKCREST DR	MORENO VALLEY	CA	92553-1711	BERNAL, SAMUEL	13686 ROCKCREST DR	MORENO VALLEY, CA	92553-1711	218.64	21.86	43.29	283.78
93951645008	296261019	CUEVAS, MONICA (OWNR)	24442	MARILYN ST	MORENO VALLEY	CA	92553-3360	CUEVAS, MONICA	2876 N I ST	SAN BERNARDINO, CA	92405-2954	63.63	6.36	12.6	82.58
31464605005	296262008	HERNANDEZ, JOSE J	13666	SUNRAY CT	MORENO VALLEY	CA	92553-6011	HERNANDEZ, JOSE J	13666 SUNRAY CT	MORENO VALLEY, CA	92553-6011	254.02	25.4	50.3	329.7
31059585007	296262016	ZETINA, DIANA	13711	SUNRAY CT	MORENO VALLEY	CA	92553-6059	ZETINA, DIANA	13711 SUNRAY CT	MORENO VALLEY, CA	92553-6059	254.12	25.41	50.32	329.84
97873975000	296262018	LOZANO, ANTHONY (RENT)	13735	SUNRAY CT	MORENO VALLEY	CA	92553-6059	LOZANO, ANTHONY	8819 WATSON AVE	WHITTIER, CA	90605-2033	197.48	19.75	39.1	256.32
31477725002	296262021	REYNA, LUZ	13734	SUNBRIGHT DR	MORENO VALLEY	CA	92553-6009	REYNA, LUZ	13734 SUNBRIGHT DR	MORENO VALLEY, CA	92553-6009	254.02	25.4	50.3	329.7
95552403002	296263002	GORDON, ASHLY (RENT)	13649	ROCKCREST DR	MORENO VALLEY	CA	92553-3423	GORDON, ASHLY	13649 ROCKCREST DR	MORENO VALLEY, CA	92553-3423	63.63	6.36	12.6	82.58
88283495004	296263006	HOOPER, LESLIE	13697	ROCKCREST DR	MORENO VALLEY	CA	92553-3423	HOOPER, LESLIE	13697 ROCKCREST DR	MORENO VALLEY, CA	92553-3423	40.49	4.05	8.02	52.54
101490473002	296263008	GREEN, DOROTHY (RENT)	13721	ROCKCREST DR	MORENO VALLEY	CA	92553-1712	GREEN, DOROTHY	13721 ROCKCREST DR	MORENO VALLEY, CA	92553-1712	93.52	9.35	18.52	121.38
56808275002	296263011	WOLLENWEBER, SHERI	13748	SCHAYLEEN CT	MORENO VALLEY	CA	92553-3419	WOLLENWEBER, SHERI	13748 SCHAYLEEN CT	MORENO VALLEY, CA	92553-3419	254.02	25.4	50.3	329.7
31389425002	296263022	ARMENTA, SERGIO - OWNR	13651	SCHAYLEEN CT	MORENO VALLEY	CA	92553-3418	ARMENTA, SERGIO - OWNR	13651 SCHAYLEEN CT	MORENO VALLEY, CA	92553-3418	329.32	32.93	65.21	427.44
31587245009	296263026	IVORY, CARLA	13699	SCHAYLEEN CT	MORENO VALLEY	CA	92553-3418	IVORY, CARLA	13699 SCHAYLEEN CT	MORENO VALLEY, CA	92553-3418	254.02	25.4	50.3	329.7
91325973007	296263029	MARTIN, DORWONDA (OWNR)	13735	SCHAYLEEN CT	MORENO VALLEY	CA	92553-1706	MARTIN, DORWONDA (OWNR)	13735 SCHAYLEEN CT	MORENO VALLEY, CA	92553-1706	127.46	12.75	25.24	165.44
31579845000	296263030	BROWN, PEGGY L	13747	SCHAYLEEN CT	MORENO VALLEY	CA	92553-1706	BROWN, PEGGY L	13747 SCHAYLEEN CT	MORENO VALLEY, CA	92553-1706	254.02	25.4	50.3	329.7
93187565005	296271007	OLIVER, CHARLES	13775	GOLDEN EAGLE CT	MORENO VALLEY	CA	92553-6062	OLIVER, CHARLES	13775 GOLDEN EAGLE CT	MORENO VALLEY, CA	92553-6062	254.12	25.41	50.32	329.84
31057065000	296272016	BERNESTINE, KAREN AND ARTHUR	23719	NEW ENGLAND DR	MORENO VALLEY	CA	92553-6065	BERNESTINE, KAREN AND ARTHUR	23719 NEW ENGLAND DR	MORENO VALLEY, CA	92553-6065	329.32	32.93	65.21	427.44
94619635002	296273001	ALCANTARA, SERGIO (OWNR)	13848	GOLDEN EAGLE CT	MORENO VALLEY	CA	92553-6000	ALCANTARA, SERGIO	13848 GOLDEN EAGLE CT	MORENO VALLEY, CA	92553-6000	254.12	25.41	50.32	329.84
92814053002	296273002	CARBALLO, MARIA	13838	GOLDEN EAGLE CT	MORENO VALLEY	CA	92553-6000	CARBALLO, MARIA	13838 GOLDEN EAGLE CT	MORENO VALLEY, CA	92553-6000	238.64	23.86	47.25	309.74
96395855000	296273003	HOWARD, LASHONDA (RENT)	13826	GOLDEN EAGLE CT	MORENO VALLEY	CA	92553-6000	HOWARD, LASHONDA	13826 GOLDEN EAGLE CT	MORENO VALLEY, CA	92553-6000	254.12	25.41	50.32	329.84
91840473000	296273007	MARTINEZ, ROY (RENT)	23615	BAY AVE	MORENO VALLEY	CA	92553-3403	MARTINEZ, ROY (RENT)	23615 BAY AVE	MORENO VALLEY, CA	92553-3403	233.53	23.35	46.24	303.12
92905575009	296273008	EDWARDS, PAMELA	23631	BAY AVE	MORENO VALLEY	CA	92553-3403	EDWARDS, PAMELA	23631 BAY AVE	MORENO VALLEY, CA	92553-3403	254.02	25.4	50.3	329.7
68203845003	296273012	MONROI, SHARON	23697	BAY AVE	MORENO VALLEY	CA	92553-3403	MONROI, SHARON	23697 BAY AVE	MORENO VALLEY, CA	92553-3403	63.63	6.36	12.6	82.58
31583935003	296274011	RODRIGUEZ, DAVID	13826	SYLMAR DR	MORENO VALLEY	CA	92553-6003	RODRIGUEZ, DAVID	13826 SYLMAR DR	MORENO VALLEY, CA	92553-6003	99.02	9.9	19.61	128.52
31361715000	296291003	PEARSON, CATHY	23781	BAY AVE	MORENO VALLEY	CA	92553-3400	PEARSON, CATHY	23781 BAY AVE	MORENO VALLEY, CA	92553-3400	254.02	25.4	50.3	329.7
31247775008	296291010	HARRINGTON, WILHELMENIA	13805	ROCKCREST DR	MORENO VALLEY	CA	92553-1710	HARRINGTON, WILHELMENIA	2875 WESTRIDGE RD	RIVERSIDE, CA	92506-4444	165.63	16.56	32.79	214.98
31300195007	296291016	THOMPSON, LAVERNE	13822	ROCKPORT CT	MORENO VALLEY	CA	92553-6006	THOMPSON, LAVERNE	PO BOX 10336	MORENO VALLEY, CA	92552-0336	329.32	32.93	65.21	427.44
91858243001	296291022	IBARRA, GONSALO (RENT)	13811	ROCKPORT CT	MORENO VALLEY	CA	92553-6005	IBARRA, GONSALO	13811 ROCKPORT CT	MORENO VALLEY, CA	92553-6005	249.3	24.93	49.36	323.58
93070705004	296292005	ELIZARRARAZ, STACEY	23799	NEW ENGLAND DR	MORENO VALLEY	CA	92553-6067	ELIZARRARAZ, STACEY	23799 NEW ENGLAND DR	MORENO VALLEY, CA	92553-6067	254.02	25.4	50.3	329.7
95427775009	296293003	WARNELL, MARNELL (RENT)	13864	ROCKCREST DR	MORENO VALLEY	CA	92553-3435	WARNELL, MARNELL	13864 ROCKCREST DR	MORENO VALLEY, CA	92553-3435	329.6	32.96	65.26	427.82
89749333007	300070007	VALLEY MEDI RAN	24601	IRIS AVE	MORENO VALLEY	CA	92551-7222	VALLEY MEDI RAN	24601 IRIS AVE	MORENO VALLEY, CA	92551-7222	81.75	8.18	16.19	106.1
60177065000	304041004	SIQUEIROS, MARCO	14625	MUIRFIELD ST	MORENO VALLEY	CA	92555-6214	SIQUEIROS, MARCO	14625 MUIRFIELD ST	MORENO VALLEY, CA	92555-6214	127.75	12.78	25.29	165.8
93974225008	304041013	ZALAYA, EDWARD (OWNR)	14517	MUIRFIELD ST	MORENO VALLEY	CA	92555-6217	ZALAYA, EDWARD	14517 MUIRFIELD ST	MORENO VALLEY, CA	92555-6217	63.93	6.39	12.66	82.98
99802573001	304041015	COLTON, JAMIE (RENT)	14504	MUIRFIELD ST	MORENO VALLEY	CA	92555-6217	COLTON, JAMIE	14504 MUIRFIELD ST	MORENO VALLEY, CA	92555-6217	132.68	13.27	26.27	172.2
31617825002	304041016	ADJIVON, CELSUS	14510	MUIRFIELD ST	MORENO VALLEY	CA	92555-6217	ADJIVON, CELSUS	14510 MUIRFIELD ST	MORENO VALLEY, CA	92555-6217	125.47	12.55	24.84	162.86
31618195002	304041018	LAIGO, ROZELLE	14534	MUIRFIELD ST	MORENO VALLEY	CA	92555-6217	LAIGO, ROZELLE	14534 MUIRFIELD ST	MORENO VALLEY, CA	92555-6217	126.96	12.7	25.14	164.78
31628365005	304041028	MOORE, JAMES	14515	STARFALL PL	MORENO VALLEY	CA	92555-6221	MOORE, JAMES	14515 STARFALL PL	MORENO VALLEY, CA	92555-6221	254.02	25.4	50.3	329.7

Rec No	ParcelNo	NAME	HOUSE#	STREET	CITY	STATE	ZIPCOD	OwnerName	MailAddress	MailCityState	MailZip	Principal	Penalty	Interest	Total TR
93900385009	304041032	RUELAS, BRENDA (OWNR)	14524	STARFALL PL	MORENO VALLEY	CA	92555-6221	RUELAS, BRENDA	14524 STARFALL PL	MORENO VALLEY, CA	92555-6221	190.69	19.07	37.76	247.5
31590425005	304042011	MOTON, DEBORAH (OWNR)	14650	MUIRFIELD ST	MORENO VALLEY	CA	92555-6213	MOTON, DEBORAH	14650 MUIRFIELD ST	MORENO VALLEY, CA	92555-6213	136.37	13.64	27	177
77659355007	304042023	SCOTT, KENNETH	14733	MUIRFIELD ST	MORENO VALLEY	CA	92555-6205	SCOTT, KENNETH	14733 MUIRFIELD ST	MORENO VALLEY, CA	92555-6205	254.02	25.4	50.3	329.7
89784653006	304042027	KENDRICK, TIFFANY (OWNR)	14685	MUIRFIELD ST	MORENO VALLEY	CA	92555-6204	KENDRICK, TIFFANY	14685 MUIRFIELD ST	MORENO VALLEY, CA	92555-6204	321.76	32.18	63.71	417.64
60859385006	304052008	RIVERA, CASSIE	28305	HILLSDALE AVE	MORENO VALLEY	CA	92555-6209	RIVERA, CASSIE	27525 E TRAILRIDGE WAY UNIT 1097	MORENO VALLEY, CA	92555-4486	253.42	25.34	50.18	328.92
94622445006	304053008	GARCIA, WENDY (OWNR)	14516	CRESTVIEW CIR	MORENO VALLEY	CA	92555-6230	GARCIA, WENDY	3668 WHIELDON DR	PERRIS, CA	92571-7342	254.12	25.41	50.32	329.84
31644325001	304053013	GUERRERO, FRANK	28290	BELLETERRE AVE	MORENO VALLEY	CA	92555-6231	GUERRERO, FRANK	28290 BELLETERRE AVE	MORENO VALLEY, CA	92555-6231	254.02	25.4	50.3	329.7
97404225002	304053021	WARD, ERIKA (RENT)	28386	BELLETERRE AVE	MORENO VALLEY	CA	92555-6215	WARD, ERIKA	28386 BELLETERRE AVE	MORENO VALLEY, CA	92555-6215	327.31	32.73	64.81	424.84
61206095000	304060004	DEVERA, AL AND HARLI	28434	BELLETERRE AVE	MORENO VALLEY	CA	92555-6211	DEVERA, AL AND HARLI	28434 BELLETERRE AVE	MORENO VALLEY, CA	92555-6211	254.12	25.41	50.32	329.84
96002875008	304070007	ROCHA, EFRAIN (OWNR)	28620	HIGHPOINT AVE	MORENO VALLEY	CA	92555-7004	ROCHA, EFRAIN (OWNR)	28620 HIGHPOINT AVE	MORENO VALLEY, CA	92555-7004	170.79	17.08	33.82	221.68
82182915006	304070010	BROOKS, AUDREY	28652	HIGHPOINT AVE	MORENO VALLEY	CA	92555-7004	BROOKS, AUDREY	28652 HIGHPOINT AVE	MORENO VALLEY, CA	92555-7004	130.44	13.04	25.83	169.3
31206885001	304070022	BRANDON, THOMAS	28631	HIGHPOINT AVE	MORENO VALLEY	CA	92555-7002	BRANDON, THOMAS	28631 HIGHPOINT AVE	MORENO VALLEY, CA	92555-7002	254.02	25.4	50.3	329.7
90872163009	304070030	ACOSTA, BUSHRA (RENT)	28715	CARNOUSTIE AVE	MORENO VALLEY	CA	92555-7010	ACOSTA, BUSHRA (RENT)	28715 CARNOUSTIE AVE	MORENO VALLEY, CA	92555-7010	127.46	12.75	25.24	165.44
74030655001	304070044	OTT, MICHAEL	28579	CARNOUSTIE AVE	MORENO VALLEY	CA	92555-7008	OTT, MICHAEL	28579 CARNOUSTIE AVE	MORENO VALLEY, CA	92555-7008	104.02	10.4	20.6	135
97107803009	304070051	GJELHAUG, CARL (RENT)	28509	HIGHPOINT AVE	MORENO VALLEY	CA	92555-7000	GJELHAUG, CARL	28509 HIGHPOINT AVE	MORENO VALLEY, CA	92555-7000	109.85	10.99	21.75	142.58
97557475004	304080001	HOWARD, BRIDGET (RENT)	14964	STEPHENSON ST	MORENO VALLEY	CA	92555-6328	HOWARD, BRIDGET	14964 STEPHENSON ST	MORENO VALLEY, CA	92555-6328	104.53	10.45	20.7	135.66
84226785006	304080004	ELTAIBY, HOVA	14940	STEPHENSON ST	MORENO VALLEY	CA	92555-6328	ELTAIBY, HOVA	14940 STEPHENSON ST	MORENO VALLEY, CA	92555-6328	254.02	25.4	50.3	329.7
31565455000	304080009	WILKINSON, RICHARD	14900	STEPHENSON ST	MORENO VALLEY	CA	92555-6328	WILKINSON, RICHARD	14900 STEPHENSON ST	MORENO VALLEY, CA	92555-6328	317.35	31.74	62.84	411.92
92973165003	304080010	TAYLOR, KIT (RENT)	14892	STEPHENSON ST	MORENO VALLEY	CA	92555-6323	TAYLOR, KIT	14892 STEPHENSON ST	MORENO VALLEY, CA	92555-6323	254.02	25.4	50.3	329.7
59336515001	304080012	DOZIER, WILLITTE	14876	STEPHENSON ST	MORENO VALLEY	CA	92555-6327	DOZIER, WILLITTE	14876 STEPHENSON ST	MORENO VALLEY, CA	92555-6327	126.9	12.69	25.13	164.7
87309165007	304090007	MORLEY, RONALD	14901	PETE DYE ST	MORENO VALLEY	CA	92555-6334	MORLEY, RONALD	14901 PETE DYE ST	MORENO VALLEY, CA	92555-6334	184.12	18.41	36.46	238.98
73924885008	304090014	SCOTT, LA RHONDA	14831	PETE DYE ST	MORENO VALLEY	CA	92555-6330	SCOTT, LA RHONDA	14831 PETE DYE ST	MORENO VALLEY, CA	92555-6330	254.02	25.4	50.3	329.7
97676075006	304090029	BROWN, JADA (OWRN)	14830	PETE DYE ST	MORENO VALLEY	CA	92555-6330	BROWN, JADA (OWRN)	14830 PETE DYE ST	MORENO VALLEY, CA	92555-6330	254.12	25.41	50.32	329.84
48396115003	304090031	PLACCHI, JENNIFER	14850	PETE DYE ST	MORENO VALLEY	CA	92555-6331	PLACCHI, JENNIFER	14850 PETE DYE ST	MORENO VALLEY, CA	92555-6331	147.44	14.74	29.19	191.36
31655455009	304090038	SANDERWALKER, ROBERT	14920	PETE DYE ST	MORENO VALLEY	CA	92555-6333	SANDERWALKER, ROBERT	14920 PETE DYE ST	MORENO VALLEY, CA	92555-6333	124.02	12.4	24.56	160.96
96521325003	304090039	ADAMSON, CANDICE (RENT)	14930	PETE DYE ST	MORENO VALLEY	CA	92555-6333	ADAMSON, CANDICE	14930 PETE DYE ST	MORENO VALLEY, CA	92555-6333	190.79	19.08	37.78	247.64
90633623009	304110017	WOODS,NJOKI (RENT)	14871	NORFOLK CIR	MORENO VALLEY	CA	92555-7064	WOODS,NJOKI (RENT)	23920 REDBARK DR	MORENO VALLEY, CA	92557-3970	103.1	10.31	20.41	133.82
63785745005	304110023	ESTRADA, CHERLY	14888	NORFOLK CIR	MORENO VALLEY	CA	92555	ESTRADA, CHERLY	14888 NORFOLK CIR	MORENO VALLEY, CA	92555	129.12	12.91	25.57	167.58
64179665006	304110028	GARCIA, MARCO	14847	PROVINCE CIR	MORENO VALLEY	CA	92555-7310	GARCIA, MARCO	14847 PROVINCE CIR	MORENO VALLEY, CA	92555-7310	254.12	25.41	50.32	329.84
96656635002	304110031	HUMPHREY, TAMMY (RENT)	14871	PROVINCE CIR	MORENO VALLEY	CA	92555-7310	HUMPHREY, TAMMY	14871 PROVINCE CIR	MORENO VALLEY, CA	92555-7310	72.91	7.29	14.44	94.62
94308255001	304110033	VELASQUES, DIANA (RENT)	14887	PROVINCE CIR	MORENO VALLEY	CA	92555-7310	VELASQUES, DIANA	14887 PROVINCE CIR	MORENO VALLEY, CA	92555-7310	254.12	25.41	50.32	329.84
75126795005	304110038	PEREZ, NOEL	14872	PROVINCE CIR	MORENO VALLEY	CA	92555-7310	PEREZ, NOEL	14872 PROVINCE CIR	MORENO VALLEY, CA	92555-7310	254.02	25.4	50.3	329.7
93796895004	304110046	GUERRERO, JANELLE LEON (RENT)	14885	DURHAM CIR	MORENO VALLEY	CA	92555-7308	GUERRERO, JANELLE LEON	14885 DURHAM CIR	MORENO VALLEY, CA	92555-7308	254.12	25.41	50.32	329.84
59166845003	304111004	GOCHEZ, PATRICE	28692	AVALON AVE	MORENO VALLEY	CA	92555-7061	GOCHEZ, PATRICE	28692 AVALON AVE	MORENO VALLEY, CA	92555-7061	254.12	25.41	50.32	329.84
66594815003	304111005	HARTS, TERRY	28698	AVALON AVE	MORENO VALLEY	CA	92555-7061	HARTS, TERRY	P O BOX 70363	RIVERSIDE, CA	92513-0363	254.12	25.41	50.32	329.84
88689575005	304111015	PERALTA, GINA	28764	AVALON AVE	MORENO VALLEY	CA	92555-7062	PERALTA, GINA	28764 AVALON AVE	MORENO VALLEY, CA	92555-7062	304.6	30.46	60.31	395.36
90237193009	304121008	ALLEN, AMEER	28480	FOREST OAKS WAY	MORENO VALLEY	CA	92555-6319	ALLEN, AMEER	2889 PINTA CT	PERRIS, CA	92571-4849	201.24	20.12	39.85	261.2
54897645000	304121009	ALLEN, JOSEPH	28470	FOREST OAKS WAY	MORENO VALLEY	CA	92555-6319	ALLEN, JOSEPH	3380 LA SIERRA AVE STE 104	RIVERSIDE, CA	92503-5225	338.77	33.88	67.08	439.72
58118345000	304121014	KING, THOMAS AND SIMS, DESIREE	28420	FOREST OAKS WAY	MORENO VALLEY	CA	92555-6317	KING, THOMAS	1765 N 200 E APT 11C	LOGAN, UT	84341-1967	329.32	32.93	65.21	427.44
93100115003	304122006	TURNER, BEVERLY (RENT)	28319	FOREST OAKS WAY	MORENO VALLEY	CA	92555-6312	TURNER, BEVERLY	22985 CLIMBING ROSE DR APT 119	MORENO VALLEY, CA	92557-6030	282.59	28.26	55.95	366.8
31280425003	304122008	TOSTADO, PAT	28339	FOREST OAKS WAY	MORENO VALLEY	CA	92555-6314	TOSTADO, PAT	28339 FOREST OAKS WAY	MORENO VALLEY, CA	92555-6314	254.02	25.4	50.3	329.7
50454565000	304122016	SANDOVAL, JENNY	28419	FOREST OAKS WAY	MORENO VALLEY	CA	92555-6318	SANDOVAL, JENNY	28419 FOREST OAKS WAY	MORENO VALLEY, CA	92555-6318	254.02	25.4	50.3	329.7
31574005007	304122018	HEALY, THOMAS (OWNR)	28439	FOREST OAKS WAY	MORENO VALLEY	CA	92555-6320	HEALY, THOMAS	28439 FOREST OAKS	MORENO VALLEY, CA	92555-6320	331.58	33.16	65.65	430.38
95787655001	304122031	BROWN, MELODY AND DWIGHT (RENT	15079	BAY HILL DR	MORENO VALLEY	CA	92555-6326	BROWN, MELODY	15079 BAY HILL DR	MORENO VALLEY, CA	92555-6326	63.63	6.36	12.6	82.58
100867863000	304131011	LOVATO, SIMONETTE (OWNR)	28385	CHAMPIONSHIP DR	MORENO VALLEY	CA	92555-6303	LOVATO, SIMONETTE	28385 CHAMPIONSHIP DR	MORENO VALLEY, CA	92555-6303	95.79	9.58	18.97	124.32
31633765001	304131013	BALDWIN, GRAHAM	28401	CHAMPIONSHIP DR	MORENO VALLEY	CA	92555-6305	BALDWIN, GRAHAM	28401 CHAMPIONSHIP DR	MORENO VALLEY, CA	92555-6305	177.26	17.73	35.1	230.08
96442275002	304131025	AVILA, REGINA (OWNR)	28497	CHAMPIONSHIP DR	MORENO VALLEY	CA	92555-6305	AVILA, REGINA	28497 CHAMPIONSHIP DR	MORENO VALLEY, CA	92555-6305	27.46	2.75	5.44	35.64
100362923000	304132019	KNIGHTON, JASON AND MICHELLE (	28386	CHAMPIONSHIP DR	MORENO VALLEY	CA	92555-6302	KNIGHTON, JASON AND MICHELLE	28386 CHAMPIONSHIP DR	MORENO VALLEY, CA	92555-6302	55.06	5.51	10.9	71.46
52196785009	304132020	POLANCO, ANNA (OWNR)	28370	CHAMPIONSHIP DR	MORENO VALLEY	CA	92555-6302	POLANCO, ANNA	28370 CHAMPIONSHIP DR	MORENO VALLEY, CA	92555-6302	54.02	5.4	10.7	70.1
31267825006	304151001	GREEN, JOYCE	28020	CHAMPIONSHIP DR	MORENO VALLEY	CA	92555-6411	GREEN, JOYCE	28020 CHAMPIONSHIP DR	MORENO VALLEY, CA	92555-6411	26.93	2.69	5.33	34.94
94337285004	304152005	LAWSON, DAVID (RENT)	15288	ZAHARIAS ST	MORENO VALLEY	CA	92555-6408	LAWSON, DAVID	15288 ZAHARIAS ST	MORENO VALLEY, CA	92555-6408	254.12	25.41	50.32	329.84
63892875001	304152020	LOGUEZ, GLORIA	15408	ZAHARIAS ST	MORENO VALLEY	CA	92555-6404	LOGUEZ, GLORIA	15408 ZAHARIAS ST	MORENO VALLEY, CA	92555-6404	254.12	25.41	50.32	329.84
86883065003	304152021	MCKEE, STEPHEN	15416	ZAHARIAS ST	MORENO VALLEY	CA	92555-6404	MCKEE, STEPHEN	2405 E CITRUS AVE	REDLANDS, CA	92374-8209	174.13	17.41	34.48	226.02
95333315006	304152022	ESCALANTE, DAVID R (OWNR)	15424	ZAHARIAS ST	MORENO VALLEY	CA	92555-6404	ESCALANTE, DAVID R	15424 ZAHARIAS ST	MORENO VALLEY, CA	92555-6404	62.16	6.22	12.31	80.68
31287775004	304152026	WILSON, PATRICIA	15391	ZAHARIAS ST	MORENO VALLEY	CA	92555-6403	WILSON, PATRICIA	15391 ZAHARIAS ST	MORENO VALLEY, CA	92555-6403	254.02	25.4	50.3	329.7
61436945005	304152032	SAPP, ROBYN AND BRIAN	15345	DUNES WAY	MORENO VALLEY	CA	92555-6401	SAPP, ROBYN AND BRIAN	15345 DUNES WAY	MORENO VALLEY, CA	92555-6401	190.79	19.08	37.78	247.64
56194135007	304152042	FINLEY, GENISE	15265	DUNES WAY	MORENO VALLEY	CA	92555-6416	FINLEY, GENISE	15265 DUNES WAY	MORENO VALLEY, CA	92555-6416	254.02	25.4	50.3	329.7
94146595004	304153020	MARTIN, JESSICA (RENT)	15318	DUNES WAY	MORENO VALLEY	CA	92555-6400	MARTIN, JESSICA	15318 DUNES WAY	MORENO VALLEY, CA	92555-6400	438.31	43.83	86.79	568.92
93187765003	304161002	BAILEY, RHONDA	15759	TURNBERRY ST	MORENO VALLEY	CA	92555-4904	BAILEY, RHONDA	15759 TURNBERRY ST	MORENO VALLEY, CA	92555-4904	254.12	25.41	50.32	329.84
31468715003	304161016	LILLY, BARBARA A	15615	TURNBERRY ST	MORENO VALLEY	CA	92555-4901	LILLY, BARBARA A	15615 TURNBERRY ST	MORENO VALLEY, CA	92555-4901	254.02	25.4	50.3	329.7
89737093002	304162001	FAEDER, SETH NATHANIEL	15610	TURNBERRY ST	MORENO VALLEY	CA	92555-4900	FAEDER, SETH NATHANIEL	15610 TURNBERRY ST	MORENO VALLEY, CA	92555-4900	371.5	37.15	73.56	482.2
53517055008	304163002	CARTER, FELIX	15660	TURNBERRY ST	MORENO VALLEY	CA	92555-4902	CARTER, FELIX	15660 TURNBERRY ST	MORENO VALLEY, CA	92555-4902	254.02	25.4	50.3	329.7
31206775004	304163003	VIZCAINO, SILVERIO	15670	TURNBERRY ST	MORENO VALLEY	CA	92555-4902	VIZCAINO, SILVERIO	15670 TURNBERRY ST	MORENO VALLEY, CA	92555-4902	329.32	32.93	65.21	427.44
93515455000	304163004	LOWE, RALPH	15680	TURNBERRY ST	MORENO VALLEY	CA	92555-4902	LOWE, RALPH	15680 TURNBERRY ST	MORENO VALLEY, CA	92555-4902	254.12	25.41	50.32	329.84
31429505009	304163007	SINCLAIR, CARRIE	27190	OCEAN DUNES ST	MORENO VALLEY	CA	92555-4913	SINCLAIR, CARRIE	27190 OCEAN DUNES ST	MORENO VALLEY, CA	92555-4913	254.02	25.4	50.3	329.7
31265525003	304163010	KINGSTON, DAVID M	27220	OCEAN DUNES ST	MORENO VALLEY	CA	92555-4915	KINGSTON, DAVID M	27220 OCEAN DUNES ST	MORENO VALLEY, CA	92555-4915	63.63	6.36	12.6	82.58
31264945008	304164005	WALLACE, PAULA	27185	OCEAN DUNES ST	MORENO VALLEY	CA	92555-4914	WALLACE, PAULA	27185 OCEAN DUNES ST	MORENO VALLEY, CA	92555-4914	254.12	25.41	50.32	329.84
93881705004	304164007	TENERELLI, NATHAN (OWNR)	15710	TURNBERRY ST	MORENO VALLEY	CA	92555-4903	TENERELLI, NATHAN	5225 CANYON CREST DR 71-188	RIVERSIDE, CA	92507-6321	126.61	12.66	25.07	164.32
93958125002	304171006	SAGRERO, JESSICA (RENT)	27238	ENGLEWOOD ST	MORENO VALLEY	CA	92555-4931	SAGRERO, JESSICA	25824 BRODIAEA ST	MORENO VALLEY, CA	92553-4940	202.35	20.24	40.07	262.64
31453675003	304172007	OLIVER, BOBBY	15675	TOURAINE CT	MORENO VALLEY	CA	92555-4930	OLIVER, BOBBY	15675 TOURAINE CT	MORENO VALLEY, CA	92555-4930	254.02	25.4	50.3	329.7
62141635005	304172008	HALL, CHARMAYNE	15665	TOURAINE CT	MORENO VALLEY	CA	92555-4930	HALL, CHARMAYNE	15665 TOURAINE CT	MORENO VALLEY, CA	92555-4930	254.12	25.41	50.32	329.84
31313525001	304172012	JAMES, YOHANTUS	15674	BIARRITZ CT	MORENO VALLEY	CA	92555-4927	JAMES, YOHANTUS	15674 BIARRITZ CT	MORENO VALLEY, CA	92555-4927	254.02	25.4	50.3	329.7
31326495009	304172014	GIBSON, LEWIS AND SANDRA	15694	BIARRITZ CT	MORENO VALLEY	CA	92555-4927	GIBSON, LEWIS AND SANDRA	15694 BIARRITZ CT	MORENO VALLEY, CA	92555-4927	190.21	19.02	37.66	246.88
31465995000	304172016	GRAVES, ADRIAN	15714	BIARRITZ CT	MORENO VALLEY	CA	92555-4929	GRAVES, ADRIAN	15714 BIARRITZ CT	MORENO VALLEY, CA	92555-4929	254.02	25.4	50.3	329.7
31339105004	304172024	TAYLOR, SILVIA	15695	BIARRITZ CT	MORENO VALLEY	CA	92555-4928	TAYLOR, SILVIA	15695 BIARRITZ CT	MORENO VALLEY, CA	92555-4928	63.58	6.36	12.59	82.52
97639395007	304172025	SMITH, SCHERRIE (RENT)	15685	BIARRITZ CT	MORENO VALLEY	CA	92555-4928	SMITH, SCHERRIE	15685 BIARRITZ CT	MORENO VALLEY, CA	92555-4928	227.66	22.77	45.08	295.5
95901175009	304172037	SKEEN, SRYEEA (RENT)	15707	VERSAILLES CT	MORENO VALLEY	CA	92555-4933	SKEEN, SRYEEA	15707 VERSAILLES CT	MORENO VALLEY, CA	92555-4933	254.02	25.4	50.3	329.7
55974565002	304172039	MORALES, STACY	15691	VERSAILLES CT	MORENO VALLEY	CA	92555-4932	MORALES, STACY	15691 VERSAILLES CT	MORENO VALLEY, CA	92555-4932	254.02	25.4	50.3	329.7
96612505002	304172042	MCPHEETERS, KOREN (RENT)	15665	VERSAILLES CT	MORENO VALLEY	CA	92555-4932	MCPHEETERS, KOREN	15665 VERSAILLES CT	MORENO VALLEY, CA	92555-4932	65.12	6.51	12.89	84.52
31533315008	304172049	FLETES, ISRAEL	15695	CONNEMARA CT	MORENO VALLEY	CA	92555-4935	FLETES, ISRAEL	15695 CONNEMARA CT	MORENO VALLEY, CA	92555-4935	329.32	32.93	65.21	427.44
31424565007	304172055	MC DANIEL, BENNIE O	15660	PININA CT	MORENO VALLEY	CA	92555-4938	MC DANIEL, BENNIE O	15660 PININA CT	MORENO VALLEY, CA	92555-4938	329.32	32.93	65.21	427.44
91526145005	304172059	GONZALEZ, EMILY	15669	PININA CT	MORENO VALLEY	CA	92555-4938	GONZALEZ, EMILY	26359 BODEGA CT	MORENO VALLEY, CA	92555-2460	329.04	32.9	65.15	427.08
31458665004	304181005	WILLIAMS, CLARENCE	15605	OLIVER ST	MORENO VALLEY	CA	92555-4906	WILLIAMS, CLARENCE	15605 OLIVER ST	MORENO VALLEY, CA	92555-4906	254.02	25.4	50.3	329.7
91411025005	304181012	GARCIA, MICHAEL	27490	ENGLEWOOD ST	MORENO VALLEY	CA	92555-4924	GARCIA, MICHAEL	27490 ENGLEWOOD ST	MORENO VALLEY, CA	92555-4924	253.92	25.39	50.28	329.58
91126975009	304182005	TAMAYO, ALEXANDRA	15640	OLIVER ST	MORENO VALLEY	CA	92555-4905	TAMAYO, ALEXANDRA	15640 OLIVER ST	MORENO VALLEY, CA	92555-4905	62.8	6.28	12.43	81.5
91903855006	304182013	BEAM, PHILIP	15720	OLIVER ST	MORENO VALLEY	CA	92555-4908	BEAM, PHILIP	15720 OLIVER ST	MORENO VALLEY, CA	92555-4908	253.92	25.39	50.28	329.58
95743985005	304183005	SMITH, LA DASHA (RENT)	15765	OLIVER ST	MORENO VALLEY	CA	92555-4909	SMITH, LA DASHA	15765 OLIVER ST	MORENO VALLEY, CA	92555-4909	254.14	25.41	50.32	329.86
31544175004	304183030	ROBERTS JR, STANLEY	15705	PRESTANCIA CT	MORENO VALLEY	CA	92555-4925	ROBERTS JR, STANLEY	15705 PRESTANCIA CT	MORENO VALLEY, CA	92555-4925	256.33	25.63	50.75	332.7
31598175000	304190004	TAYLOR, JOSEPH	27704	CALLANDER ST	MORENO VALLEY	CA	92555-5900	TAYLOR, JOSEPH	27704 CALLANDER ST	MORENO VALLEY, CA	92555-5900	254.02	25.4	50.3	329.7
98752993001	304190008	MCCARTHY, RICHARD (OWNR)	15739	CAMINO REAL	MORENO VALLEY	CA	92555-5942	MCCARTHY, RICHARD	PO BOX 286	RUNNING SPRINGS, CA	92382-0286	44.24	4.42	8.76	57.42
60723245004	304190016	VALDEZ, SALVADOR	15835	CAMINO REAL	MORENO VALLEY	CA	92555-5927	VALDEZ, SALVADOR	15835 CAMINO REAL	MORENO VALLEY, CA	92555-5927	254.12	25.41	50.32	329.84
92955923001	304190017	WILBORN, ANNETTE (OWNR)	15847	CAMINO REAL	MORENO VALLEY	CA	92555-5927	WILBORN, ANNETTE	PO BOX 9214	MORENO VALLEY, CA	92552-9214	335.76	33.58	66.48	435.8
86200923000	304190029	ELLIOT, DWAYNE (OWNR)	27680	EL CABRILLO CT	MORENO VALLEY	CA	92555-5944	ELLIOT, DWAYNE	27680 EL CABRILLO CT	MORENO VALLEY, CA	92555-5944	254.12	25.41	50.32	329.84
97104035008	304190032	HILTON, PRETTI (OWNR)	27705	CALLANDER ST	MORENO VALLEY	CA	92555-5901	HILTON, PRETTI	27705 CALLANDER ST	MORENO VALLEY, CA	92555-5901	421.06	42.11	83.37	546.52
31561985008	304190035	PATTON, BARBARA	27797	DE LA VALLE DR	MORENO VALLEY	CA	92555-5916	PATTON, BARBARA	27797 DE LA VALLE DR	MORENO VALLEY, CA	92555-5916	254.02	25.4	50.3	329.7
60528695002	304190037	SIPIN, MARILOU	15809	ALISA VIEJO CT	MORENO VALLEY	CA	92555-5914	SIPIN, MARILOU	15809 ALISA VIEJO CT	MORENO VALLEY, CA	92555-5914	254.12	25.41	50.32	329.84
93431813005	304190054	DENNIS, CHRISTOPHER (OWNR)	15860	BONITA VERDE CT	MORENO VALLEY	CA	92555-5904	DENNIS, CHRISTOPHER	15860 BONITA VERDE CT	MORENO VALLEY, CA	92555-5904	238.64	23.86	47.25	309.74
90448135005	304190076	BARTON, KELLY	15824	CAMINO REAL	MORENO VALLEY	CA	92555-5928	BARTON, KELLY	23615 LAKE VALLEY DR	MORENO VALLEY, CA	92557-3953	233.64	23.36	46.26	303.26
89515443009	304201020	ROWLAND, SHAKIMA (RENT)	27420	OCEAN DUNES ST	MORENO VALLEY	CA	92555-4919	ROWLAND, SHAKIMA	27420 OCEAN DUNES ST	MORENO VALLEY, CA	92555-4919	190.79	19.08	37.78	247.64
97109275006	304201024	SALCIDO, YVONNE	27460	OCEAN DUNES ST	MORENO VALLEY	CA	92555-4919	SALCIDO, YVONNE	27460 OCEAN DUNES ST	MORENO VALLEY, CA	92555-4919	220.76	22.08	43.71	286.54
97845145003	304202004	MAY, THAIS (OWNR)	27435	OCEAN DUNES ST	MORENO VALLEY	CA	92555-4920	MAY, THAIS	27435 OCEAN DUNES ST	MORENO VALLEY, CA	92555-4920	254.12	25.41	50.32	329.84

Rec No	ParcelNo	NAME	HOUSE#	STREET	CITY	STATE	ZIPCOD	OwnerName	MailAddress	MailCityState	MailZip	Principal	Penalty	Interest	Total TR
31305395004	304202012	RODRIGUEZ, ROSARIO	27355	OCEAN DUNES ST	MORENO VALLEY	CA	92555-4918	RODRIGUEZ, ROSARIO	27355 OCEAN DUNES ST	MORENO VALLEY, CA	92555-4918	254.02	25.4	50.3	329.7
31615175002	304202018	PEREZ, MR AND MRS CARLOS	27295	OCEAN DUNES ST	MORENO VALLEY	CA	92555-4916	PEREZ, MR AND MRS CARLOS	27295 OCEAN DUNES ST	MORENO VALLEY, CA	92555-4916	35.39	3.54	7.01	45.92
31284285004	304202019	LEWIS, JOEL	27285	OCEAN DUNES ST	MORENO VALLEY	CA	92555-4916	LEWIS, JOEL	27285 OCEAN DUNES ST	MORENO VALLEY, CA	92555-4916	253.92	25.39	50.28	329.58
94527485008	304213003	WHITE, ANH (OWNR)	15863	OLIVER ST	MORENO VALLEY	CA	92555-4912	WHITE, ANH	15863 OLIVER ST	MORENO VALLEY, CA	92555-4912	279.12	27.91	55.27	362.28
75954265003	304213007	KORZEC, PATRICIA	27439	LAUREL CT	MORENO VALLEY	CA	92555-4940	KORZEC, PATRICIA	27439 LAUREL CT	MORENO VALLEY, CA	92555-4940	134.02	13.4	26.54	173.94
74809365009	304213008	KNOX, SARAH	27429	LAUREL CT	MORENO VALLEY	CA	92555-4940	KNOX, SARAH	27429 LAUREL CT	MORENO VALLEY, CA	92555-4940	254.02	25.4	50.3	329.7
31579525007	304213010	TORRESCLEMENTE, LUIS	27409	LAUREL CT	MORENO VALLEY	CA	92555-4940	TORRESCLEMENTE, LUIS	27409 LAUREL CT	MORENO VALLEY, CA	92555-4940	254.02	25.4	50.3	329.7
75018285003	304220002	PATTERSON, WILLIE J	15883	CAMINO REAL	MORENO VALLEY	CA	92555-5927	PATTERSON, WILLIE J	15883 CAMINO REAL	MORENO VALLEY, CA	92555-5927	272.53	27.25	53.96	353.74
94706345008	304220003	FRANKLIN, CAROL (RENT)	15895	CAMINO REAL	MORENO VALLEY	CA	92555-5927	FRANKLIN, CAROL	15895 CAMINO REAL	MORENO VALLEY, CA	92555-5927	254.12	25.41	50.32	329.84
31625015005	304220004	GONZALES, RAMON	15907	CAMINO REAL	MORENO VALLEY	CA	92555-5927	GONZALES, RAMON	44489 TOWN CENTER WAY UNIT D	PALM DESERT, CA	92260-2789	254.02	25.4	50.3	329.7
62865655004	304220015	SOJOBI, ANGELA	15979	BUENA MESA CT	MORENO VALLEY	CA	92555-5926	SOJOBI, ANGELA	15979 BUENA MESA CT	MORENO VALLEY, CA	92555-5926	254.12	25.41	50.32	329.84
97363535005	304220017	BERUMEN, ARTHUR (OWNR)	15990	BUENA MESA CT	MORENO VALLEY	CA	92555-5926	BERUMEN, ARTHUR	15990 BUENA MESA CT	MORENO VALLEY, CA	92555-5926	254.12	25.41	50.32	329.84
31641435004	304220030	PITTMAN, AMADEUS	27742	CORTE DEL SOL	MORENO VALLEY	CA	92555-5933	PITTMAN, AMADEUS	27742 CORTE DE SOL	MORENO VALLEY, CA	92555-5933	90.69	9.07	17.96	117.7
93789515009	304220034	JENKINS, SHEENA (RENT)	27694	CORTE DEL SOL	MORENO VALLEY	CA	92555-5930	JENKINS, SHEENA	27694 CORTE DEL SOL	MORENO VALLEY, CA	92555-5930	329.6	32.96	65.26	427.82
94844075003	304220041	MARTIN, BECKIE(RENT)	27610	CORTE DEL SOL	MORENO VALLEY	CA	92555-5924	MARTIN, BECKIE	5925 SYCAMORE CANYON BLVD	RIVERSIDE, CA	92507-8468	143.9	14.39	28.49	186.78
92322275000	304220043	BLACK, SONYA	27621	PALA LOMA CT	MORENO VALLEY	CA	92555-5929	BLACK, SONYA	27621 PALA LOMA CT	MORENO VALLEY, CA	92555-5929	253.92	25.39	50.28	329.58
95925825002	304220044	RANDHAWA, AMOOPJT AND KANWALB	27622	PALA LOMA CT	MORENO VALLEY	CA	92555-5929	RANDHAWA, AMOOPJT AND KANWALB	27622 PALA LOMA CT	MORENO VALLEY, CA	92555-5929	420.76	42.08	83.31	546.14
60179295008	304220058	SIMMONS, LINITA AND BARIN	15909	BONITA VERDE CT	MORENO VALLEY	CA	92555-5908	SIMMONS, LINITA AND BARIN	15909 BONITA VERDE CT	MORENO VALLEY, CA	92555-5908	254.12	25.41	50.32	329.84
31568975005	304220063	BROWN, TERRANCE	15920	BONITA VERDE CT	MORENO VALLEY	CA	92555-5908	BROWN, TERRANCE	13135 HEACOCK ST APT 210	MORENO VALLEY, CA	92553-2805	254.02	25.4	50.3	329.7
31563115007	304220065	FORD, TERI	15900	BONITA VERDE CT	MORENO VALLEY	CA	92555-5908	FORD, TERI	15900 BONITA VERDE CT	MORENO VALLEY, CA	92555-5908	254.02	25.4	50.3	329.7
89968223006	304220078	AGUILAR, ESTEBAN (OWNR)	27706	CORTE DEL SOL	MORENO VALLEY	CA	92555-5930	AGUILAR, ESTEBAN	27706 CORTE DEL SOL	MORENO VALLEY, CA	92555-5930	63	6.3	12.47	81.76
91924975007	304231004	GILCREASE, CLEVELAND (OWNR)	28615	DORAL WAY	MORENO VALLEY	CA	92555-7021	GILCREASE, CLEVELAND	28615 DORAL WAY	MORENO VALLEY, CA	92555-7021	253.92	25.39	50.28	329.58
91786253001	304231006	KARMANN, AMANDA (RENT)	15015	RYDER WAY	MORENO VALLEY	CA	92555-7025	KARMANN, AMANDA	15015 RYDER WAY	MORENO VALLEY, CA	92555-7025	63.63	6.36	12.6	82.58
49297895008	304231007	HUNT, BILL AND JENNFIER	15025	RYDER WAY	MORENO VALLEY	CA	92555-7025	HUNT, BILL AND JENNFIER	15025 RYDER WAY	MORENO VALLEY, CA	92555-7025	273.49	27.35	54.15	354.98
31365975006	304231009	NODD, JOHN F (OWNR)	15010	RYDER WAY	MORENO VALLEY	CA	92555-7025	NODD, JOHN F	15010 RYDER WAY	MORENO VALLEY, CA	92555-7025	254.02	25.4	50.3	329.7
93006115002	304232011	CARPIO, RONETTE (RENT)	28600	DORAL WAY	MORENO VALLEY	CA	92555-7020	CARPIO, RONETTE	28600 DORAL WAY	MORENO VALLEY, CA	92555-7020	121.74	12.17	24.1	158
84858465003	304290022	VINCENT, CLARENCE (OWNR)	28885	BIG PINE WAY	MORENO VALLEY	CA	92555-7033	VINCENT, CLARENCE	28885 BIG PINE WAY	MORENO VALLEY, CA	92555-7033	104.02	10.4	20.6	135
48555235009	304290045	LORENZANA, JOSEPH	28834	BIG PINE WAY	MORENO VALLEY	CA	92555-7032	LORENZANA, JOSEPH	28834 BIG PINE WAY	MORENO VALLEY, CA	92555-7032	91.65	9.17	18.15	118.96
64713665002	304290049	DARO, CAROL	14599	MOUNTAIN VISTA	MORENO VALLEY	CA	92555-7031	DARO, CAROL	14599 MOUNTAIN VISTA	MORENO VALLEY, CA	92555-7031	228.72	22.87	45.29	296.86
59759735008	304300010	MILLER, SUDIE	14805	SAN JACINTO DR	MORENO VALLEY	CA	92555-6368	MILLER, SUDIE	14805 SAN JACINTO DR	MORENO VALLEY, CA	92555-6368	254.12	25.41	50.32	329.84
57849745007	304300029	ROY, PATRICIA	28270	GRANDVIEW DR	MORENO VALLEY	CA	92555	ROY, PATRICIA	28270 GRANDVIEW DR	MORENO VALLEY, CA	92555	254.02	25.4	50.3	329.7
57085565005	304300042	BENJAMIN, GARY A	14753	ROCKY MOUNTAIN WAY	MORENO VALLEY	CA	92555-6361	BENJAMIN, GARY A	14753 ROCKY MOUNTAIN WAY	MORENO VALLEY, CA	92555-6361	254.02	25.4	50.3	329.7
96692055008	304300048	DOZIER, RICHARD (RENT)	28263	GRANDVIEW DR	MORENO VALLEY	CA	92555-6350	DOZIER, RICHARD AND MARSHA	28263 GRANDVIEW DR	MORENO VALLEY, CA	92555-6350	254.12	25.41	50.32	329.84
88047355002	304310011	JOHNSON, CHERYL (RENT)	28440	GRANDVIEW DR	MORENO VALLEY	CA	92555-6357	JOHNSON, CHERYL	25681 STONEYBROOK DR	MORENO VALLEY, CA	92553-5029	98.28	9.83	19.46	127.56
96183205007	304310061	CLARK, PERLITA (OWNR)	28353	GRANDVIEW DR	MORENO VALLEY	CA	92555-6351	CLARK, PERLITA	28230 LOCUST AVE	MORENO VALLEY, CA	92555-5264	316.83	31.68	62.73	411.24
58922895009	304320007	LA FOE, EVELYN	14735	GRANDVIEW DR	MORENO VALLEY	CA	92555-7043	LA FOE, EVELYN	14735 GRANDVIEW DR	MORENO VALLEY, CA	92555	57.27	5.73	11.34	74.32
96214265007	304320012	JONES, CARLETTA	14715	GRANDVIEW DR	MORENO VALLEY	CA	92555-7041	JONES, CARLETTA	14715 GRANDVIEW DR	MORENO VALLEY, CA	92555-7041	57.27	5.73	11.34	74.32
51500415001	304320033	SALCIDO, ALFONSO AND VICTORIA	14696	GRANDVIEW DR	MORENO VALLEY	CA	92555-7040	SALCIDO, ALFONSO	14696 GRANDVIEW DR	MORENO VALLEY, CA	92555-7040	254.02	25.4	50.3	329.7
93343655005	304330001	CABIN, JOSHUA	27938	DE LA VALLE DR	MORENO VALLEY	CA	92555-5921	CABIN, JOSHUA	27938 DE LA VALLE DR	MORENO VALLEY, CA	92555-5921	227.52	22.75	45.05	295.32
51807165002	304330010	MORRIS-IVY, CHARLENE	15924	LA COSTA ALTA DR	MORENO VALLEY	CA	92555-5936	MORRIS-IVY, CHARLENE	15924 LA COSTA ALTA DR	MORENO VALLEY, CA	92555-5936	329.32	32.93	65.21	427.44
51270285008	304330023	DOMINGUEZ, REYNA AND RUBEN (OW	15891	LA COSTA ALTA DR	MORENO VALLEY	CA	92555-5935	DOMINGUEZ, REYNA	15891 LA COSTA ALTA DR	MORENO VALLEY, CA	92555-5935	254.02	25.4	50.3	329.7
31655405000	304340002	BEASLEY, SONYA	16004	LA COSTA ALTA DR	MORENO VALLEY	CA	92555-5938	BEASLEY, SONYA	16004 LA COSTA ALTA DR	MORENO VALLEY, CA	92555-5938	329.32	32.93	65.21	427.44
51643035009	304340009	WALLACE, LAMARR	16071	LA COSTA ALTA DR	MORENO VALLEY	CA	92555-5939	WALLACE, LAMARR	8350 GARDENDALE ST APT 104	PARAMOUNT, CA	90723-2463	227.86	22.79	45.12	295.76
31656305009	304340010	CAREY, TERESA	16061	LA COSTA ALTA DR	MORENO VALLEY	CA	92555-5937	CAREY, TERESA	16061 LA COSTA ALTA DR	MORENO VALLEY, CA	92555-5937	329.32	32.93	65.21	427.44
91101513009	304340013	NUNEZ, ALEXANDRA (OWNR)	16031	LA COSTA ALTA DR	MORENO VALLEY	CA	92555-5937	NUNEZ, ALEXANDRA	16031 LA COSTA ALTA DR	MORENO VALLEY, CA	92555-5937	182.15	18.22	36.07	236.42
55514175008	304350001	BANDUR, LISA	15484	ADOBE WAY	MORENO VALLEY	CA	92555-5812	BANDUR, LISA	15484 ADOBE WAY	MORENO VALLEY, CA	92555-5812	127.46	12.75	25.24	165.44
101226943002	304350006	JOHNSON, SHEILA	15469	ADOBE WAY	MORENO VALLEY	CA	92555-5813	JOHNSON, SHEILA	15469 ADOBE WAY	MORENO VALLEY, CA	92555-5813	90.9	9.09	18	117.98
75233455002	304350047	LETT, GLADYS	15424	LA CASA DR	MORENO VALLEY	CA	92555-5843	LETT, GLADYS	15424 LA CASA DR	MORENO VALLEY, CA	92555-5843	329.6	32.96	65.26	427.82
94919035007	304360007	KWAK, DONG YOONG (OWNR)	15309	LA PALMA WAY	MORENO VALLEY	CA	92555-5821	KWAK, DONG YOONG	15309 LA PALMA WAY	MORENO VALLEY, CA	92555-5821	63.63	6.36	12.6	82.58
75295965004	304360009	PADILLA, RAFAELA	15289	LA PALMA WAY	MORENO VALLEY	CA	92555-5821	PADILLA, RAFAELA	15289 LA PALMA WAY	MORENO VALLEY, CA	92555-5821	64.03	6.4	12.68	83.1
52335105006	304360010	JOHNSON, SANDRA	15279	LA PALMA WAY	MORENO VALLEY	CA	92555-5821	JOHNSON, SANDRA	15279 LA PALMA WAY	MORENO VALLEY, CA	92555-5821	116.93	11.69	23.15	151.76
93352085006	304360015	KINCABE, KIETH	27756	DE LA VEGA CT	MORENO VALLEY	CA	92555-5822	KINCABE, KIETH	27756 DE LA VEGA CT	MORENO VALLEY, CA	92555-5822	329.6	32.96	65.26	427.82
91969133009	304360017	STACY, IVA (RENT)	27776	DE LA VEGA CT	MORENO VALLEY	CA	92555-5822	STACY, IVA	27776 DE LA VEGA CT	MORENO VALLEY, CA	92555-5822	40.62	4.06	8.04	52.72
88371265005	304360028	HICKS, VERNAE	15291	ADOBE WAY	MORENO VALLEY	CA	92555-5819	HICKS, VERNAE	15291 ADOBE WAY	MORENO VALLEY, CA	92555-5819	254.12	25.41	50.32	329.84
97009975001	304360032	VANVOOREN, ERNESTINE (RENT)	15244	ADOBE WAY	MORENO VALLEY	CA	92555-5810	VANVOOREN, ERNESTINE	15244 ADOBE WAY	MORENO VALLEY, CA	92555-5810	127.46	12.75	25.24	165.44
54695995004	304360048	WALKER, BOBBY	15372	ADOBE WAY	MORENO VALLEY	CA	92555-5816	WALKER, BOBBY	15372 ADOBE WAY	MORENO VALLEY, CA	92555-5816	254.12	25.41	50.32	329.84
52305755002	304370004	TAYLOR, ELIZABETH	15199	LA PALMA WAY	MORENO VALLEY	CA	92555-5806	TAYLOR, ELIZABETH	15199 LA PALMA WAY	MORENO VALLEY, CA	92555-5806	229.32	22.93	45.41	297.64
55199745009	304370008	SPEARS, BELINDA	27727	VIA DE LA REAL	MORENO VALLEY	CA	92555-5803	SPEARS, BELINDA	27727 VIA DE LA REAL	MORENO VALLEY, CA	92555-5803	254.02	25.4	50.3	329.7
62541565000	304370012	AUBRY, SHERRYL	27740	VIA DE LA REAL	MORENO VALLEY	CA	92555-5802	AUBRY, SHERRYL	27740 VIA DE LA REAL	MORENO VALLEY, CA	92555-5802	254.12	25.41	50.32	329.84
49286905009	304370031	HANSEN, TYLER	27917	VIA DE LA REAL	MORENO VALLEY	CA	92555-5808	HANSEN, TYLER	27917 VIA DE LA REAL	MORENO VALLEY, CA	92555-5808	20.68	2.07	4.09	26.84
95907445000	304370043	PEREZ, TIM	27769	RANCHO BAJA	MORENO VALLEY	CA	92555-5807	PEREZ, TIM	27769 RANCHO BAJA	MORENO VALLEY, CA	92555-5807	216.95	21.7	42.96	281.6
31650445003	304370054	BIEDERMANN, STACEY	27817	VIA DE LA REAL	MORENO VALLEY	CA	92555-5805	BIEDERMANN, STACEY	11214 HERMINIA CT	MORENO VALLEY, CA	92555-6503	254.02	25.4	50.3	329.7
84429945003	304370056	CABRERA, DAVID	27797	VIA DE LA REAL	MORENO VALLEY	CA	92555-5805	CABRERA, DAVID	27797 VIA DE LA REAL	MORENO VALLEY, CA	92555-5805	139.02	13.9	27.53	180.44
92214535005	304370057	SHALAYA, MARVLEY	27787	VIA DE LA REAL	MORENO VALLEY	CA	92555-5805	SHALAYA, MARVLEY	1005 ATHENA CT	RIVERSIDE, CA	92507-2801	253.92	25.39	50.28	329.58
51538695002	304370067	ADAM, SANDRA	27772	RANCHO BAJA	MORENO VALLEY	CA	92555-5807	ADAM, SANDRA	25920 AVE STE 13A	MORENO VALLEY, CA	92551-1658	254.02	25.4	50.3	329.7
83205915004	304381002	POWELL, KYLE	15015	BAY HILL DR	MORENO VALLEY	CA	92555-6335	POWELL, KYLE	15015 BAY HILL DR	MORENO VALLEY, CA	92555-6335	46.52	4.65	9.21	60.38
101988233006	304381005	GIBBS, MICHELLE (RENT)	15033	BAY HILL DR	MORENO VALLEY	CA	92555-6335	GIBBS, MICHELLE	15033 BAY HILL DR	MORENO VALLEY, CA	92555-6335	88.63	8.86	17.55	115.04
92322595003	304382008	ENCISO, JANETTE	28383	BIRDIE ST	MORENO VALLEY	CA	92555-6359	ENCISO, JANETTE	28383 BIRDIE ST	MORENO VALLEY, CA	92555-6359	254.02	25.4	50.3	329.7
94418855002	304382009	HERNANDEZ, NORMA (RENT)	28393	BIRDIE ST	MORENO VALLEY	CA	92555-6359	HERNANDEZ, NORMA	28393 BIRDIE ST	MORENO VALLEY, CA	92555-6359	181.69	18.17	35.97	235.82
100631543008	304383005	WELCH L	15054	BAY HILL DR	MORENO VALLEY	CA	92555-6325	WELCH N	15054 BAY HILL DR	MORENO VALLEY, CA	92555-6325	170.14	17.01	33.69	220.84
96279855006	304383008	YOUNG, HELENA (RENT)	15036	BAY HILL DR	MORENO VALLEY	CA	92555-6325	YOUNG, HELENA (RENT)	15036 BAY HILL DR	MORENO VALLEY, CA	92555-6325	41.34	4.13	8.19	53.64
76223975003	304384004	ASIEAU, JUSTIN	28380	EAGLE ST	MORENO VALLEY	CA	92555-6336	ASIEAU, JUSTIN	28380 EAGLE ST	MORENO VALLEY, CA	92555-6336	114.02	11.4	22.58	147.98
95213885000	304391023	GOODRICH, TODD (RENT)	28551	EAGLE ST	MORENO VALLEY	CA	92555-6344	GOODRICH, TODD	28551 EAGLE ST	MORENO VALLEY, CA	92555-6344	254.12	25.41	50.32	329.84
92144645001	304391025	ELAM, INDIA	14927	FAIRWAY CIR	MORENO VALLEY	CA	92555-6346	ELAM, INDIA	14927 FAIRWAY CIR	MORENO VALLEY, CA	92555-6346	253.92	25.39	50.28	329.58
93094105000	304391027	HASKELL, CASSIDI	14910	FAIRWAY CIR	MORENO VALLEY	CA	92555-6346	HASKELL, CASSIDI	14910 FAIRWAY CIR	MORENO VALLEY, CA	92555-6346	242.06	24.21	47.93	314.18
69397025004	304392005	PAYAN, RICARDO (OWNR)	28548	EAGLE ST	MORENO VALLEY	CA	92555-6342	PAYAN, RICARDO (OWNR)	28548 EAGLE ST	MORENO VALLEY, CA	92555-6342	254.02	25.4	50.3	329.7
53260265001	304392006	PINA, HELEN	28538	EAGLE ST	MORENO VALLEY	CA	92555-6342	PINA, HELEN	28538 EAGLE ST	MORENO VALLEY, CA	92555-6342	197.85	19.79	39.17	256.8
53245245007	304392007	MORAN, HECTOR	28528	EAGLE ST	MORENO VALLEY	CA	92555-6341	MORAN, HECTOR	28528 EAGLE ST	MORENO VALLEY, CA	92555-6341	254.02	25.4	50.3	329.7
60258985005	304400003	PADILLA, MICHAEL	15581	HAMMETT CT	MORENO VALLEY	CA	92555	PADILLA, MICHAEL	15581 HAMMETT CT	MORENO VALLEY, CA	92555	254.12	25.41	50.32	329.84
93070895004	304400007	TUPOU, MISELE	15541	HAMMETT CT	MORENO VALLEY	CA	92555-4956	BAC FIELD SERVICES	30870 RUSSELL RANCH RD 3RD FLOOR	WESTLAKE VILLAGE, CA	91362-7366	329.32	32.93	65.21	427.44
59964265002	304400008	GHALWEN, MAHMU	15531	HAMMETT CT	MORENO VALLEY	CA	92555-4956	GHALWEN, MAHMU	15531 HAMMETT CT	MORENO VALLEY, CA	92555-4956	254.12	25.41	50.32	329.84
97109435003	304401008	ALLEN, ANDREW	15583	TURNBERRY ST	MORENO VALLEY	CA	92555-4952	ALLEN, ANDREW	26636 9TH ST APT 241	HIGHLAND, CA	92346-5552	170.05	17.01	33.67	220.72
64943715005	304401010	EKHAGUERE, COURAGE	15603	TURNBERRY ST	MORENO VALLEY	CA	92555-4901	EKHAGUERE, COURAGE	15603 TURNBERRY ST	MORENO VALLEY, CA	92555-4901	254.12	25.41	50.32	329.84
60020695000	304401018	ALFARO, MIGUEL	15546	HAMMETT CT	MORENO VALLEY	CA	92555	ALFARO, MIGUEL	15546 HAMMETT CT	MORENO VALLEY, CA	92555	254.12	25.41	50.32	329.84
64119665002	304401022	GRAY, CREASY	27074	FINA CT	MORENO VALLEY	CA	92555-4957	GRAY, CREASY	24445 KATRINA AVE	MORENO VALLEY, CA	92551-3664	254.12	25.41	50.32	329.84
58808235009	304402006	GABOUREL, RITA	27212	ARLA ST	MORENO VALLEY	CA	92555-4942	GABOUREL, RITA	6060 4TH AVE	LOS ANGELES, CA	90043-4208	254.02	25.4	50.3	329.7
90224615009	304410005	ODEY, LUCY	27308	ARLA ST	MORENO VALLEY	CA	92555-4944	ODEY, LUCY	27308 ARLA ST	MORENO VALLEY, CA	92555-4944	234.34	23.43	46.4	304.16
97054855002	304410006	GUZMAN, MARTHA (RENT)	27320	ARLA ST	MORENO VALLEY	CA	92555-4944	GUZMAN, MARTHA	27320 ARLA ST	MORENO VALLEY, CA	92555-4944	254.12	25.41	50.32	329.84
81279945005	304410008	BLUITT, PEARL	27344	ARLA ST	MORENO VALLEY	CA	92555-4944	BLUITT, PEARL	27344 ARLA ST	MORENO VALLEY, CA	92555-4944	254.02	25.4	50.3	329.7
56415405009	304410010	LEE, PAULA	27368	ARLA ST	MORENO VALLEY	CA	92555-4944	LEE, PAULA	26949 NUCIA DR	MORENO VALLEY, CA	92555-4984	268.25	26.83	53.11	348.18
56412685007	304410012	ROBINSON, CHARLES	27392	ARLA ST	MORENO VALLEY	CA	92555-4944	ROBINSON, CHARLES	27392 ARLA ST	MORENO VALLEY, CA	92555-4944	190.29	19.03	37.68	246.98
91073005007	304410015	DAVIS, DESHAUN (TENAT)	27428	ARLA ST	MORENO VALLEY	CA	92555-4946	DAVIS, DESHAUN	27428 ARLA ST	MORENO VALLEY, CA	92555-4946	253.92	25.39	50.28	329.58
55281025006	304410016	ESPINOZA, SANDRA	27440	ARLA ST	MORENO VALLEY	CA	92555-4946	ESPINOZA, SANDRA	27440 ARLA ST	MORENO VALLEY, CA	92555-4946	329.32	32.93	65.21	427.44
61150075004	304411002	STUBBS, LISA	27481	ARLA ST	MORENO VALLEY	CA	92555-4947	STUBBS, LISA	27481 ARLA ST	MORENO VALLEY, CA	92555-4947	254.12	25.41	50.32	329.84
90241765001	304411010	JONES, SANDRA	27385	ARLA ST	MORENO VALLEY	CA	92555-4945	JONES, SANDRA	27385 ARLA ST	MORENO VALLEY, CA	92555-4945	193.92	19.39	38.4	251.7
68360625007	304411011	SINGH, SUKHJINDER	27373	ARLA ST	MORENO VALLEY	CA	92555-4945	SINGH, SUKHJINDER	27373 ARLA ST	MORENO VALLEY, CA	92555-4945	254.12	25.41	50.32	329.84
92371955004	304420007	HOWE, JEREMY (RENT)	29100	ALICANTE AVE	MORENO VALLEY	CA	92555-7302	HOWE, JEREMY	29100 ALICANTE AVE	MORENO VALLEY, CA	92555-7302	63.63	6.36	12.6	82.58
59674195002	304421008	JENKINS, JAMES	29190	ALICANTE AVE	MORENO VALLEY	CA	92555-7302	JENKINS, JAMES	29190 ALICANTE AVE	MORENO VALLEY, CA	92555-7302	54.12	5.41	10.72	70.24
93049305002	304421019	NEVELS, THOMAS	14550	VASCO WAY	MORENO VALLEY	CA	92555-7305	NEVELS, THOMAS	14550 VASCO WAY	MORENO VALLEY, CA	92555-7305	254.02	25.4	50.3	329.7
61177165008	304421038	COLE, NORMA	14620	VASCO WAY	MORENO VALLEY	CA	92555-7306	COLE, NORMA	14620 VASCO WAY	MORENO VALLEY, CA	92555-7306	254.12	25.41	50.32	329.84
62391135001	304422011	LACANIENTA, MARK	29107	ALICANTE AVE	MORENO VALLEY	CA	92555-7303	LACANIENTA, MARK	29107 ALICANTE AVE	MORENO VALLEY, CA	92555-7303	226.45	22.65	44.84	293.92

Rec No	ParcelNo	NAME	HOUSE#	STREET	CITY	STATE	ZIPCOD	OwnerName	MailAddress	MailCityState	MailZip	Principal	Penalty	Interest	Total TR
89932705001	304422014	CORONA, LUPE	29077	ALICANTE AVE	MORENO VALLEY	CA	92555-7301	CORONA, LUPE	29077 ALICANTE AVE	MORENO VALLEY, CA	92555-7301	190.79	19.08	37.78	247.64
91902655000	304422015	JACKSON, RAMONA	29067	ALICANTE AVE	MORENO VALLEY	CA	92555-7301	JACKSON, RAMONA	29067 ALICANTE AVE	MORENO VALLEY, CA	92555-7301	136.37	13.64	27	177
67003965002	304422025	TENZA, CORAZON	29051	BARCELONA CT	MORENO VALLEY	CA	92555	TENZA, CORAZON	29051 BARCELONA CT	MORENO VALLEY, CA	92555	126.66	12.67	25.08	164.4
71254625007	304430005	CAMMON, DANA	28912	AVALON AVE	MORENO VALLEY	CA	92555-7055	CAMMON, DANA	28912 AVALON AVE	MORENO VALLEY, CA	92555-7055	254.02	25.4	50.3	329.7
94689885002	304433023	STEPHENSON, BRENT (OWNR)	29044	CANTABRIA CT	MORENO VALLEY	CA	92555-7309	STEPHENSON, BRENT	29044 CANTABRIA CT	MORENO VALLEY, CA	92555-7309	190.79	19.08	37.78	247.64
96593845003	304434015	RIVERA, NATALIE (RENT)	29025	CANTABRIA CT	MORENO VALLEY	CA	92555-7309	RIVERA, NATALIE	205 BRIDGEWATER CT	SUFFOLK, VA	23434-2186	148.06	14.81	29.32	192.18
94079275004	304434023	PINTO, NORMA (OWNR)	14660	VASCO WAY	MORENO VALLEY	CA	92555-7306	PINTO, NORMA	14660 VASCO WAY	MORENO VALLEY, CA	92555-7306	254.12	25.41	50.32	329.84
74995355008	304441015	WILLIAMS III, ALFRED T	14866	TOLEDO CT	MORENO VALLEY	CA	92555-7312	WILLIAMS III, ALFRED T	14866 TOLEDO CT	MORENO VALLEY, CA	92555-7312	254.02	25.4	50.3	329.7
73200465001	304441024	JINNA, TARA	14858	CATALINA CT	MORENO VALLEY	CA	92555-7067	JINNA, TARA	14858 CATALINA CT	MORENO VALLEY, CA	92555-7067	254.02	25.4	50.3	329.7
64924895007	304441035	HOWARD, DEBORAH	14884	CADIZ CT	MORENO VALLEY	CA	92555-7311	HOWARD, DEBORAH	14884 CADIZ CT	MORENO VALLEY, CA	92555-7311	254.12	25.41	50.32	329.84
65702165009	304441038	STAFFORD, TERRY	14877	TOLEDO CT	MORENO VALLEY	CA	92555-7312	STAFFORD, TERRY	14877 TOLEDO CT	MORENO VALLEY, CA	92555	254.12	25.41	50.32	329.84
96993025007	304441048	NUNEZ JR, RODOLFO (RENT)	14850	SEVILLA CT	MORENO VALLEY	CA	92555-7066	NUNEZ JR, RODOLFO	14850 SEVILLA CT	MORENO VALLEY, CA	92555-7066	254.12	25.41	50.32	329.84
58598025000	304450008	DANIELS, JAQUELINE	14915	RYDER WAY	MORENO VALLEY	CA	92555-7058	DANIELS, JAQUELINE	PO BOX 7431	MORENO VALLEY, CA	92552-7431	254.12	25.41	50.32	329.84
68050335005	304450015	DILLION, KATHERINE	14864	HAMPSHIRE CIR	MORENO VALLEY	CA	92555-7059	DILLION, KATHERINE	PO BOX 7133	MORENO VALLEY, CA	92552-7133	357.88	35.79	70.86	464.52
58972285002	304450021	JIMENEZ, RICARDO	28615	AVALON AVE	MORENO VALLEY	CA	92555-7060	JIMENEZ, RICARDO	28615 AVALON AVE	MORENO VALLEY, CA	92555-7060	194.12	19.41	38.44	251.96
101592943007	304450022	WALKER, ALICIA (RENT)	28609	AVALON AVE	MORENO VALLEY	CA	92555-7060	WALKER, ALICIA	28609 AVALON AVE	MORENO VALLEY, CA	92555-7060	97.02	9.7	19.21	125.92
96223535002	304450034	PIMENTEL, FRANCISCO	28660	AVALON AVE	MORENO VALLEY	CA	92555-7061	PIMENTEL, FRANCISCO	28660 AVALON AVE	MORENO VALLEY, CA	92555-7061	171.72	17.17	34	222.88
93858373001	304470011	HERNANDEZ, ITZEL (RENT)	27558	LAFAYETTE WAY	MORENO VALLEY	CA	92555-5709	HERNANDEZ, ITZEL	27558 LAFAYETTE WAY	MORENO VALLEY, CA	92555-5709	63.63	6.36	12.6	82.58
66610065004	304470012	BAILEY, EARNEST	27570	LAFAYETTE WAY	MORENO VALLEY	CA	92555-5709	BAILEY, EARNEST	15759 TURNBERRY ST	MORENO VALLEY, CA	92555-4904	254.12	25.41	50.32	329.84
62905355001	304470014	NORTON, GARLAND	27596	LAFAYETTE WAY	MORENO VALLEY	CA	92555-5709	NORTON, GARLAND	27596 LAFAYETTE CR	MORENO VALLEY, CA	92555-5709	254.12	25.41	50.32	329.84
96591025009	304470017	CERVANTES, JAVIER (RENT)	27636	LAFAYETTE WAY	MORENO VALLEY	CA	92555-5709	CERVANTES, JAVIER	25670 STUYVESANT ST	MORENO VALLEY, CA	92557-7625	190.79	19.08	37.78	247.64
93782535000	304471008	SANDERS, JAMES (RENT)	27693	LAFAYETTE WAY	MORENO VALLEY	CA	92555-5713	SANDERS, JAMES AND KATHY	PO BOX 8273	ALTA LOMA, CA	91701-0273	63.63	6.36	12.6	82.58
93770255003	304471012	TERRAZAS, ALBERT (OWNR)	27645	LAFAYETTE WAY	MORENO VALLEY	CA	92555-5713	TERRAZAS, ALBERT	27645 LAFAYETTE WAY	MORENO VALLEY, CA	92555-5713	254.12	25.41	50.32	329.84
97361055009	304471015	DISCHNER, SEAN (OWNR)	27609	LAFAYETTE WAY	MORENO VALLEY	CA	92555-5713	DISCHNER, SEAN	27609 LAFAYETTE WAY	MORENO VALLEY, CA	92555-5713	254.12	25.41	50.32	329.84
97643035005	304471020	MCDUFFEY, CHRIS (RENT)	27563	ROSEMONT CT	MORENO VALLEY	CA	92555-5717	MCDUFFEY, CHRIS	27563 ROSEMONT CT	MORENO VALLEY, CA	92555-5717	329.6	32.96	65.26	427.82
91784753001	304471022	BRANCH, SIDNEY (RENT)	27588	ROSEMONT CT	MORENO VALLEY	CA	92555-5718	BRANCH, SIDNEY	25920 IRIS AVE STE 13A	MORENO VALLEY, CA	92551-1658	99.37	9.94	19.68	128.98
75339045004	304471032	MILLER, TIFFANY	27671	ROSEMONT CT	MORENO VALLEY	CA	92555-5716	MILLER, TIFFANY	27671 ROSEMONT CT	MORENO VALLEY, CA	92555-5716	63.63	6.36	12.6	82.58
95601965009	304471037	MOORE, CAROL (RENT)	27611	ROSEMONT CT	MORENO VALLEY	CA	92555-5716	MOORE, CAROL	PO BOX 10306	MORENO VALLEY, CA	92552-0306	329.6	32.96	65.26	427.82
75515515000	304471046	GONZALEZ, ANGELA	27614	ROCKWOOD AVE	MORENO VALLEY	CA	92555-5732	GONZALEZ, ANGELA	27614 ROCKWOOD AVE	MORENO VALLEY, CA	92555-5732	254.02	25.4	50.3	329.7
62717375006	304471051	CUSTODIO, JOSE	27684	ROCKWOOD AVE	MORENO VALLEY	CA	92555-5732	CUSTODIO, JOSE	27684 ROCKWOOD AVE	MORENO VALLEY, CA	92555-5732	63.63	6.36	12.6	82.58
89855435001	304472003	LIN, RAY	27718	LAFAYETTE WAY	MORENO VALLEY	CA	92555-5710	LIN, RAY	27718 LAFAYETTE WAY	MORENO VALLEY, CA	92555-5710	253.92	25.39	50.28	329.58
60803025000	304481001	TIDDLE, CLIFTON AND MELODY	27778	LAFAYETTE WAY	MORENO VALLEY	CA	92555-5712	TIDDLE, CLIFTON AND MELODY	27778 LAFAYETTE WAY	MORENO VALLEY, CA	92555-5712	254.12	25.41	50.32	329.84
96183255006	304481003	PUNSALAN, JOEL (RENT)	27802	LAFAYETTE WAY	MORENO VALLEY	CA	92555-5712	PUNSALAN, JOEL (RENT)	27802 LAFAYETTE WAY	MORENO VALLEY, CA	92555-5712	259.12	25.91	51.31	336.32
61050845005	304481008	GOUDEAU, LAURENCE	14544	PIEDMONT DR	MORENO VALLEY	CA	92553	GOUDEAU, LAURENCE	14544 PIEDMONT DR	MORENO VALLEY, CA	92555-5739	129.12	12.91	25.57	167.58
94589825007	304481010	FELTENBERGER, MARK (RENT)	14570	PIEDMONT DR	MORENO VALLEY	CA	92555-5739	FELTENBERGER, MARK	25497 FAY AVE	MORENO VALLEY, CA	92551-4509	357.88	35.79	70.86	464.52
88813055000	304481017	BETHEL, NATALIE	14620	SHADY VALLEY WAY	MORENO VALLEY	CA	92555-5735	BETHEL, NATALIE	14620 SHADY VALLEY WAY	MORENO VALLEY, CA	92555-5735	253.92	25.39	50.28	329.58
62158135004	304481023	IDDRISSU, BESSIE	27940	ROCKWOOD AVE	MORENO VALLEY	CA	92555-5729	IDDRISSU, BESSIE	27940 ROCKWOOD AVE	MORENO VALLEY, CA	92555-5729	254.12	25.41	50.32	329.84
86624213000	304481025	SIMPSON, LISA (RENT)	27912	ROCKWOOD AVE	MORENO VALLEY	CA	92555-5729	SIMPSON, LISA	27912 ROCKWOOD AVE	MORENO VALLEY, CA	92555-5729	254.12	25.41	50.32	329.84
86369705009	304482013	BROOKS, SANDRA	14578	NEWBURGH RD	MORENO VALLEY	CA	92555-5742	BROOKS, SANDRA	13179 TIERRA CANYON DR	MORENO VALLEY, CA	92553-5644	282.23	28.22	55.88	366.32
94998625002	304482014	GONZALEZ, KATHY & SALVADOR	14590	NEWBURGH RD	MORENO VALLEY	CA	92555-5742	GONZALEZ, KATHY	14590 NEWBURGH RD	MORENO VALLEY, CA	92555-5742	329.6	32.96	65.26	427.82
92462243001	304482017	RICHEE, FRANCES	14628	NEWBURGH RD	MORENO VALLEY	CA	92555-5742	RICHEE, FRANCES	14628 NEWBURGH RD	MORENO VALLEY, CA	92555-5742	277.1	27.71	54.87	359.66
62175045007	304483016	NEAL, PATRICIA	27925	ROCKWOOD AVE	MORENO VALLEY	CA	92555-5730	NEAL, PATRICIA	27925 ROCKWOOD AVE	MORENO VALLEY, CA	92555-5730	254.12	25.41	50.32	329.84
80815695009	304490004	VALDEZ, MANUEL	27661	ROCKWOOD AVE	MORENO VALLEY	CA	92555-5731	VALDEZ, MANUEL	27661 ROCKWOOD AVE	MORENO VALLEY, CA	92555-5731	254.02	25.4	50.3	329.7
62817305009	304490006	FORD, NEFERITARA	27685	ROCKWOOD AVE	MORENO VALLEY	CA	92555-5731	FORD, NEFERITARA	15729 TURNBERRY ST	MORENO VALLEY, CA	92555-4904	254.12	25.41	50.32	329.84
98038265018	304490012	LOPEZ, KARINA (RENTR)	27738	FAIRMOUNT DR	MORENO VALLEY	CA	92555-5721	LOPEZ, KARINA	27738 FAIRMOUNT DR	MORENO VALLEY, CA	92555-5721	254.12	25.41	50.32	329.84
97757383009	304490015	STOKES, SHERENE (OWNR)	27706	FAIRMOUNT DR	MORENO VALLEY	CA	92555-5721	STOKES, SHERENE	27706 FAIRMOUNT DR	MORENO VALLEY, CA	92555-5721	166.64	16.66	32.99	216.28
101103193000	304491004	KIAMA, EPHRAIM (OWNR)	27735	FAIRMOUNT DR	MORENO VALLEY	CA	92555-5723	KIAMA, EPHRAIM	27735 FAIRMOUNT DR	MORENO VALLEY, CA	92555-5723	108.2	10.82	21.42	140.44
83701415007	304491007	SMITH, MICHELLE	27699	FAIRMOUNT DR	MORENO VALLEY	CA	92555-5722	SMITH, MICHELLE	25884 IRIS AVE UNIT C	MORENO VALLEY, CA	92551-2925	232.81	23.28	46.1	302.18
64032995008	304491009	SCOTT, STACY	27675	FAIRMOUNT DR	MORENO VALLEY	CA	92555-5722	SCOTT, STACY	27675 FAIRMONT DR	MORENO VALLEY, CA	92555-5722	254.12	25.41	50.32	329.84
96364475006	304491017	LIPATA, CHONA	14784	WILLOWGROVE PL	MORENO VALLEY	CA	92555-5746	LIPATA, CHONA	14784 WILLOWGROVE PL	MORENO VALLEY, CA	92555-5746	420.76	42.08	83.31	546.14
65298755004	304491019	MOSS, DWAYNE	14808	WILLOWGROVE PL	MORENO VALLEY	CA	92555-5746	MOSS, DWAYNE	14808 WILLOWGROVE PL	MORENO VALLEY, CA	92555-5746	254.12	25.41	50.32	329.84
64478295000	304491022	CLARK, MARION	14807	GREEN LAWN AVE	MORENO VALLEY	CA	92555-5744	CLARK, MARION	14807 GREEN LAWN AVE	MORENO VALLEY, CA	92555-5744	329.6	32.96	65.26	427.82
97097015008	304491025	MASON, BILLIE (RENT)	14771	GREEN LAWN AVE	MORENO VALLEY	CA	92555-5744	MASON, BILLIE	14771 GREEN LAWN AVE	MORENO VALLEY, CA	92555-5744	253.09	25.31	50.11	328.5
92374313003	304492012	STANLEY, RICHARD (RENT)	27688	HASTINGS DR	MORENO VALLEY	CA	92555-5724	STANLEY, RICHARD	27688 HASTINGS DR	MORENO VALLEY, CA	92555-5724	48.77	4.88	9.66	63.3
71665095005	304500010	FRATER, MARCIA	27896	AUBURN LN	MORENO VALLEY	CA	92555-5726	FRATER, MARCIA	27896 AUBURN LN	MORENO VALLEY, CA	92555-5726	254.02	25.4	50.3	329.7
92665445007	304500012	PEARSON, CHERIE	27872	AUBURN LN	MORENO VALLEY	CA	92555-5726	PEARSON, CHERIE	27872 AUBURN LN	MORENO VALLEY, CA	92555-5726	217.32	21.73	43.03	282.08
95341795008	304500018	CABRAL, JOSE (RENT)	27903	CRESCENT CT	MORENO VALLEY	CA	92555-5738	CABRAL, JOSE	27903 CRESCENT CT	MORENO VALLEY, CA	92555-5738	105.88	10.59	20.96	137.42
96778945009	304500023	VALEDEVIA, MARCELA (RENT)	27898	CRESCENT CT	MORENO VALLEY	CA	92555-5738	VALEDEVIA, MARCELA	27898 CRESCENT CT	MORENO VALLEY, CA	92555-5738	254.12	25.41	50.32	329.84
65049795003	304500029	ODOM, DWIGHT AND VICKI	14637	ASTORIA DR	MORENO VALLEY	CA	92555-5737	ODOM, DWIGHT AND VICKI	14637 ASTORIA DR	MORENO VALLEY, CA	92555-5737	254.12	25.41	50.32	329.84
65985545001	304500037	MOSLEY, JOYCE	14684	TILDEN LN	MORENO VALLEY	CA	92555-5715	MOSLEY, JOYCE	14684 TILDEN LN	MORENO VALLEY, CA	92555-5715	254.12	25.41	50.32	329.84
81751765000	304500039	PEREZ, BRENDA	14660	TILDEN LN	MORENO VALLEY	CA	92555-5715	PEREZ, BRENDA	PO BOX 1229	MORENO VALLEY, CA	92556-1229	222.91	22.29	44.14	289.32
95098195000	304501004	DURAN, JESSE AND MELANIE (RENT	27917	AUBURN LN	MORENO VALLEY	CA	92555-5728	DURAN, JESSE AND MELANIE	27917 AUBURN LN	MORENO VALLEY, CA	92555-5728	63.63	6.36	12.6	82.58
87842045003	304501011	HUDSON, VERNA AND SHAWN	27833	AUBURN LN	MORENO VALLEY	CA	92555-5728	HUDSON, VERNA AND SHAWN	27833 AUBURN LN	MORENO VALLEY, CA	92555-5728	254.12	25.41	50.32	329.84
93307925004	304501020	SERRANO, RAMIRO AND ROSA (OWN)	27856	HASTINGS DR	MORENO VALLEY	CA	92555-5745	SERRANO, RAMIRO AND ROSA	27856 HASTINGS DR	MORENO VALLEY, CA	92555-5745	190.79	19.08	37.78	247.64
68603585008	304502005	NERO, ERIKA	14722	SHADY VALLEY WAY	MORENO VALLEY	CA	92555-5734	NERO, ERIKA	14722 SHADY VALLEY WAY	MORENO VALLEY, CA	92555-5734	254.02	25.4	50.3	329.7
66356155005	304510007	KITE, REGINA	27822	GLADSTONE DR	MORENO VALLEY	CA	92555-5829	KITE, REGINA	27822 GLADSTONE DR	MORENO VALLEY, CA	92555-5829	329.6	32.96	65.26	427.82
65117795008	304510025	RUIS, ROBERT	27837	SPRING GROVE ST	MORENO VALLEY	CA	92555-5834	RUIS, ROBERT	26077 KALMIA AVE	MORENO VALLEY, CA	92555-1743	217.06	21.71	42.98	281.74
65118035006	304510030	TAYLOR, SONYA	27777	SPRING GROVE ST	MORENO VALLEY	CA	92555-5834	TAYLOR, SONYA	27777 SPRING GROVE ST	MORENO VALLEY, CA	92555-5834	254.12	25.41	50.32	329.84
65925595006	304510033	SEARS, MAURICE	27630	GLADSTONE DR	MORENO VALLEY	CA	92555-5831	SEARS, MAURICE	27630 GLADSTONE DR	MORENO VALLEY, CA	92555-5831	480.56	48.06	95.15	623.76
96235785003	304510038	LESURE, HENRY (RENT)	27690	GLADSTONE DR	MORENO VALLEY	CA	92555-5831	LESURE, HENRY	27690 GLADSTONE DR	MORENO VALLEY, CA	92555-5831	254.12	25.41	50.32	329.84
95817055002	304510040	MARTIN, ROBERT (RENT)	27714	GLADSTONE DR	MORENO VALLEY	CA	92555-5830	MARTIN, ROBERT	27714 GLADSTONE DR	MORENO VALLEY, CA	92555-5830	254.12	25.41	50.32	329.84
65359685009	304511012	WHITSON, LATAUN	14921	MERIDIAN PL	MORENO VALLEY	CA	92555-5835	WHITSON, LATAUN	14921 MERIDIAN PL	MORENO VALLEY, CA	92555-5835	87.45	8.75	17.32	113.5
65051615007	304511036	VALENCIA, SILVIA	27824	SPRING GROVE ST	MORENO VALLEY	CA	92555-5833	VALENCIA, SILVIA	27824 SPRING GROVE ST	MORENO VALLEY, CA	92555-5833	254.12	25.41	50.32	329.84
65626745009	304511041	NASH, BARBARA	14922	ANSLEY CT	MORENO VALLEY	CA	92555-5827	NASH, BARBARA	14922 ANSLEY CT	MORENO VALLEY, CA	92555-5827	254.12	25.41	50.32	329.84
92732845001	304511045	HERNANDEZ, OCTAVIO	14929	ANSLEY CT	MORENO VALLEY	CA	92555-5827	HERNANDEZ, OCTAVIO	14929 ANSLEY CT	MORENO VALLEY, CA	92555-5827	67.36	6.74	13.34	87.42
93014595005	304511046	JARA, LUCILLA (RENT)	14917	ANSLEY CT	MORENO VALLEY	CA	92555-5827	JARA, LUCILLA	24581 EUCALYPTUS AVE APT 13	MORENO VALLEY, CA	92553-9318	169.64	16.96	33.59	220.18
84359715000	304512015	TAVAREZ, ROBERTO	27631	GLADSTONE DR	MORENO VALLEY	CA	92555-5828	TAVAREZ, ROBERTO	9656 BRIARWOOD AVE	FONTANA, CA	92335-5675	254.02	25.4	50.3	329.7
66123225005	304512016	MORSE, JENNIFER	27632	LONGMEADOW CT	MORENO VALLEY	CA	92555-5832	MORSE, JENNIFER	27632 LONGMEADOW CT	MORENO VALLEY, CA	92555-5832	254.12	25.41	50.32	329.84
65902785005	304512018	DURAZO, JULIE	27656	LONGMEADOW CT	MORENO VALLEY	CA	92555-5832	DURAZO, JULIE	27656 LONG MEADOW CT	MORENO VALLEY, CA	92555-5832	254.12	25.41	50.32	329.84
74277025001	304512021	LAMBAREN, JESUS	27692	LONGMEADOW CT	MORENO VALLEY	CA	92555-5832	LAMBAREN, JESUS	23297 S POINTE DR STE 150	LAGUNA HILLS, CA	92653-1493	404.62	40.46	80.11	525.18
66373515006	304512024	LEE, SUKSAN	27681	LONGMEADOW CT	MORENO VALLEY	CA	92555-5832	LEE, SUKSAN	27681 LONGMEADOW CT	MORENO VALLEY, CA	92555-5832	221.61	22.16	43.88	287.64
66557715001	304512025	MEDINA, JORGE	27669	LONGMEADOW CT	MORENO VALLEY	CA	92555-5832	MEDINA, JORGE	27669 LONGMEADOW CT	MORENO VALLEY, CA	92555-5832	254.12	25.41	50.32	329.84
92567495004	304520002	PHILLIPS, PATRICIA	15455	LEGENDARY DR	MORENO VALLEY	CA	92555-5852	PHILLIPS, PATRICIA	15455 LEGENDARY DR	MORENO VALLEY, CA	92555-5852	254.02	25.4	50.3	329.7
93941405009	304520007	RAMOS, ERICKA (RENT)	27527	SHELLIE WAY	MORENO VALLEY	CA	92555-5850	RAMOS, ERICKA	27527 SHELLIE WAY	MORENO VALLEY, CA	92555-5850	254.12	25.41	50.32	329.84
97431825009	304520008	RIOS, GERADO (OWNR)	27517	SHELLIE WAY	MORENO VALLEY	CA	92555-5850	RIOS, GERADO	27517 SHELLIE WAY	MORENO VALLEY, CA	92555-5850	329.6	32.96	65.26	427.82
70330335007	304520009	SLOWINSKI, MICHAEL	15470	LEGENDARY DR	MORENO VALLEY	CA	92555-5851	SLOWINSKI, MICHAEL	15470 LEGENDARY DR	MORENO VALLEY, CA	92555-5851	329.32	32.93	65.21	427.44
70349535005	304520017	MILLON, VICKI	15390	LEGENDARY DR	MORENO VALLEY	CA	92555-5845	MILLON, VICKI	15390 LEGENDARY DR	MORENO VALLEY, CA	92555-5845	125.65	12.57	24.88	163.08
88305103007	304520027	COOK, DORITHA AND MARQUIS	15290	LEGENDARY DR	MORENO VALLEY	CA	92555-5800	COOK, DORITHA	15290 LEGENDARY DR	MORENO VALLEY, CA	92555-5800	254.12	25.41	50.32	329.84
69857495008	304520032	DEVICENTE, AMPARO	15240	LEGENDARY DR	MORENO VALLEY	CA	92555-5800	DEVICENTE, AMPARO	15240 LEGENDARY DR	MORENO VALLEY, CA	92555-5800	63.63	6.36	12.6	82.58
69677295002	304530011	GRECO, MICHAEL AND PRICILLA	27707	VIA DE LA REAL	MORENO VALLEY	CA	92555-5803	GRECO, MICHAEL	27707 VIA DE LA REAL	MORENO VALLEY, CA	92555-5803	190.29	19.03	37.68	246.98
90415415005	304531005	SANDOVAL, MARIO (OWN)	27725	VIA SONATA	MORENO VALLEY	CA	92555-5853	SANDOVAL, MARIO (OWN)	27725 VIA SONATA	MORENO VALLEY, CA	92555-5853	461.37	46.14	91.35	598.84
65887865001	304540016	BANKS, ADRIAN	27895	VIA SONATA	MORENO VALLEY	CA	92555-5854	BANKS, ADRIAN	27895 VIA SONATA	MORENO VALLEY, CA	92555-5854	254.12	25.41	50.32	329.84
65009735000	304540019	LARSON, JAMES AND JOSIE	27925	VIA SONATA	MORENO VALLEY	CA	92555-5855	LARSON, JAMES AND JOSIE	27925 VIA SONATA	MORENO VALLEY, CA	92555-5855	254.12	25.41	50.32	329.84
96707365009	304541001	GOMEZ, JOSE (RENT)	15104	LA CASA DR	MORENO VALLEY	CA	92555-5837	GOMEZ, JOSE	15104 LA CASA DR	MORENO VALLEY, CA	92555-5837	138.75	13.88	27.47	180.08
96419305004	304541010	LAUREL, CATRINA (OWNR)	15214	LA CASA DR	MORENO VALLEY	CA	92555-5839	LAUREL, CATRINA	15214 LA CASA DR	MORENO VALLEY, CA	92555-5839	254.12	25.41	50.32	329.84
66429755004	304550001	SANCHEZ, VIVIANA	15371	LA CASA DR	MORENO VALLEY	CA	92555-5842	SANCHEZ, VIVIANA	15371 LA CASA DR	MORENO VALLEY, CA	92555-5842	61.46	6.15	12.17	79.76
64678575006	304550003	BROWN, DERRICK	15355	LA CASA DR	MORENO VALLEY	CA	92555-5842	BROWN, DERRICK	15355 LA CASA DR	MORENO VALLEY, CA	92555-5842	63.63	6.36	12.6	82.58
88986715006	304550007	MARTINEZ, ELENILSON	15325	LA CASA DR	MORENO VALLEY	CA	92555-5842	MARTINEZ, ELENILSON	15325 LA CASA DR	MORENO VALLEY, CA	92555-5842	123.03	12.3	24.36	159.68
92445563008	304550010	PARMLEY, SILVA	15299	LA CASA DR	MORENO VALLEY	CA	92555-5840	PARMLEY, SILVA	15299 LA CASA DR	MORENO VALLEY, CA	92555-5840	257.91	25.79	51.07	334.76
83782995005	304550011	MILEY, JUANA (RENT)	15289	LA CASA DR	MORENO VALLEY	CA	92555-5840	MILEY, JUANA	15289 LA CASA DR	MORENO VALLEY, CA	92555-5840	254.02	25.4	50.3	329.7
66319475006	304550012	YOUNG, MARY	15279	LA CASA DR	MORENO VALLEY	CA	92555-5840	YOUNG, MARY	15279 LA CASA DR	MORENO VALLEY, CA	92555-5840	254.12	25.41	50.32	329.84

Rec No	ParcelNo	NAME	HOUSE#	STREET	CITY	STATE	ZIPCOD	OwnerName	MailAddress	MailCityState	MailZip	Principal	Penalty	Interest	Total TR
91668755006	304551016	GUZMAN, JOSE AND YEMIN	15364	LA CASA DR	MORENO VALLEY	CA	92555-5841	GUZMAN, JOSE	15364 LA CASA DR	MORENO VALLEY, CA	92555-5841	63.93	6.39	12.66	82.98
91271065004	304560004	SHELLS, JHALYN (RENT)	14871	ARTISAN ST	MORENO VALLEY	CA	92555-6370	SHELLS, JHALYN	14871 ARTISAN ST	MORENO VALLEY, CA	92555-6370	253.92	25.39	50.28	329.58
85939025003	304560009	PORRAS, EDGER	14911	ARTISAN ST	MORENO VALLEY	CA	92555-6374	PORRAS, EDGER	14911 ARTISAN ST	MORENO VALLEY, CA	92555-6374	254.02	25.4	50.3	329.7
93929575008	304560016	SIMS, JAMES (OWNR)	28047	STONEGATE CT	MORENO VALLEY	CA	92555-6372	SIMS, JAMES	28047 STONEGATE CT	MORENO VALLEY, CA	92555-6372	63.63	6.36	12.6	82.58
97144375002	304560018	WRIGHT, KEITH M	28063	STONEGATE CT	MORENO VALLEY	CA	92555-6372	WRIGHT, KEITH M	28063 STONEGATE CT	MORENO VALLEY, CA	92555-6372	63.63	6.36	12.6	82.58
97058815002	304560028	HIBBLE, WESLEY (RENT)	14957	STEPHENSON ST	MORENO VALLEY	CA	92555-6329	HIBBLE, WESLEY	14957 STEPHENSON ST	MORENO VALLEY, CA	92555-6329	190.29	19.03	37.68	246.98
66788875008	304560033	RAMIREZ, JENNIFER	14917	STEPHENSON ST	MORENO VALLEY	CA	92555-6329	OMMIREZ, JENNIFER	14917 STEPHENSON ST	MORENO VALLEY, CA	92555-6329	254.12	25.41	50.32	329.84
94738345001	304560034	JOHNSON, TAMARA (OWNR)	14905	STEPHENSON ST	MORENO VALLEY	CA	92555-6329	JOHNSON, TAMARA	14905 STEPHENSON ST	MORENO VALLEY, CA	92555-6329	254.12	25.41	50.32	329.84
92823025000	304561009	GROSS, SHADONJALA (RENT)	14850	ARTISAN ST	MORENO VALLEY	CA	92555-6369	GROSS, SHADONJALA	14850 ARTISAN ST	MORENO VALLEY, CA	92555-6369	224.02	22.4	44.36	290.76
94305225004	304561010	HURT, DENISHA (OWNER)	14818	ARTISAN ST	MORENO VALLEY	CA	92555-6369	HURT, DENISHA	14818 ARTISAN ST	MORENO VALLEY, CA	92555-6369	254.12	25.41	50.32	329.84
94795765002	304561016	ALLEN, TROY (OWNR)	14860	STEPHENSON ST	MORENO VALLEY	CA	92555-6327	ALLEN, TROY	14860 STEPHENSON ST	MORENO VALLEY, CA	92555-6327	254.12	25.41	50.32	329.84
91823565007	304580012	COTTINGHAM, JAMES (RENT)	15651	HAMMETT CT	MORENO VALLEY	CA	92555-4993	COTTINGHAM, JAMES	15651 HAMMETT CT	MORENO VALLEY, CA	92555-4993	151.95	15.2	30.09	197.22
97605175004	308020001	SANDOVAL, THELMA (RENT)	26794	VISTA ALLEGRE	MORENO VALLEY	CA	92555-4116	SANDOVAL, THELMA	26794 VISTA ALLEGRE	MORENO VALLEY, CA	92555-4116	254.12	25.41	50.32	329.84
66991485000	308251010	GREER, LORI	15738	VISTA DEL MAR ST	MORENO VALLEY	CA	92555-4210	GREER, LORI	2414 WAXWING AVE	VENTURA, CA	93003-7170	254.12	25.41	50.32	329.84
58017965003	308251011	FRUGE, KATHERINE	15730	VISTA DEL MAR ST	MORENO VALLEY	CA	92555-4210	FRUGE, KATHERINE	15730 VISTA DEL MAR ST	MORENO VALLEY, CA	92555-4210	254.02	25.4	50.3	329.7
57926805000	308251012	MAYES, MICHAEL	15722	VISTA DEL MAR ST	MORENO VALLEY	CA	92555-4210	MAYES, MICHAEL	15722 VISTA DEL MAR ST	MORENO VALLEY, CA	92555-4210	329.32	32.93	65.21	427.44
58908125000	308252005	ATKINSON, PATRICIA	15786	MESA VERDE DR	MORENO VALLEY	CA	92555-4221	ATKINSON, PATRICIA	15786 MESA VERDE DR	MORENO VALLEY, CA	92555-4221	184.12	18.41	36.46	238.98
91911415002	308252008	SANDOVAL, ELIZABETH	15756	MESA VERDE DR	MORENO VALLEY	CA	92555-4221	SANDOVAL, ELIZABETH	15756 MESA VERDE DR	MORENO VALLEY, CA	92555-4221	136.64	13.66	27.05	177.34
93789765006	308252010	GAULDEN, PAUL (RENT)	15734	MESA VERDE DR	MORENO VALLEY	CA	92555-4221	GAULDEN, PAUL	25061 WAGNER WAY	HEMET, CA	92544-1728	253.92	25.39	50.28	329.58
87341435004	308252011	CLARK, DARILYN	15724	MESA VERDE DR	MORENO VALLEY	CA	92555-4221	CLARK, DARILYN	15724 MESA VERDE DR	MORENO VALLEY, CA	92555-4221	254.12	25.41	50.32	329.84
59760065006	308252022	LEE-MCDUFFIE, PRECIOUS	26657	PUEBLO VISTA WAY	MORENO VALLEY	CA	92555-4201	LEE-MCDUFFIE, PRECIOUS	26657 PUEBLO VISTA WAY	MORENO VALLEY, CA	92555-4201	329.6	32.96	65.26	427.82
91077215004	308252025	VISTA FINANCIAL INVESTMENTS IN	26715	PUEBLO VISTA WAY	MORENO VALLEY	CA	92555-4208	VISTA FINANCIAL INVESTMENTS IN	26715 PUEBLO VISTA WAY	MORENO VALLEY, CA	92555-4208	329.04	32.9	65.15	427.08
93894265009	308252026	HATERMAN, RACHEL (OWNR)	26729	PUEBLO VISTA WAY	MORENO VALLEY	CA	92555-4208	HATERMAN, RACHEL	26729 PUEBLO VISTA WAY	MORENO VALLEY, CA	92555-4208	173.89	17.39	34.43	225.7
96744855009	308252031	REYES, JESSICA (OWNR)	15683	VISTA DEL MAR ST	MORENO VALLEY	CA	92555-4206	REYES, JESSICA	15683 VISTA DEL MAR ST	MORENO VALLEY, CA	92555-4206	229.9	22.99	45.52	298.4
56625985001	308261003	DOMINGUEZ, VALERIE	15678	VISTA DEL MAR ST	MORENO VALLEY	CA	92555-4207	DOMINGUEZ, VALERIE	15678 VISTA DEL MAR ST	MORENO VALLEY, CA	92555-4207	63.63	6.36	12.6	82.58
80494855009	308261008	WILLIAMS, DOROTHY	15628	VISTA DEL MAR ST	MORENO VALLEY	CA	92555-4207	WILLIAMS, DOROTHY	15628 VISTA DEL MAR ST	MORENO VALLEY, CA	92555-4207	79.32	7.93	15.71	102.94
97033215001	308261012	CAMTADASSO, PETE (OWNR)	26798	SANTA ROSA DR	MORENO VALLEY	CA	92555-4205	CAMTADASSO, PETE	26798 SANTA ROSA DR	MORENO VALLEY, CA	92555-4205	154.12	15.41	30.52	200.04
53326025001	308261026	BOND, CAROLINE	26600	SANTA ROSA DR	MORENO VALLEY	CA	92555-4203	BOND, CAROLINE	26600 SANTA ROSA DR	MORENO VALLEY, CA	92555-4203	254.02	25.4	50.3	329.7
53028955007	308262004	AVILA, MARK	26655	SANTA ROSA DR	MORENO VALLEY	CA	92555-4202	AVILA, MARK	26655 SANTA ROSA DR	MORENO VALLEY, CA	92555-4202	63.63	6.36	12.6	82.58
59008555007	308262020	BROWN, DERRICK	26640	PUEBLO VISTA WAY	MORENO VALLEY	CA	92555-4200	BROWN, DERRICK	26640 PUEBLO VISTA WAY	MORENO VALLEY, CA	92555-4200	254.12	25.41	50.32	329.84
96059505006	308271007	RODRIGUEZ, DANIEL	15730	AVENIDA DE CIRCO	MORENO VALLEY	CA	92555-4230	RODRIGUEZ, DANIEL	15730 AVENIDA DE CIRCO	MORENO VALLEY, CA	92555-4230	312.29	31.23	61.83	405.34
58707215007	308271013	ROBINSON, LISA	15715	AVENIDA DE CALMA	MORENO VALLEY	CA	92555-4246	ROBINSON, LISA	15715 AVENIDA DE CALMA	MORENO VALLEY, CA	92555-4246	254.12	25.41	50.32	329.84
97154605003	308271016	UMALI, CHARLENE (RENT)	15745	AVENIDA DE CALMA	MORENO VALLEY	CA	92555-4233	UMALI, CHARLENE	15745 AVENIDA DE CALMA	MORENO VALLEY, CA	92555-4233	186.81	18.68	36.99	242.46
95050475002	308272011	FREELAND, RAMONA (RENT)	26475	SANTA ROSA DR	MORENO VALLEY	CA	92555-4216	FREELAND, RAMONA	26475 SANTA ROSA DR	MORENO VALLEY, CA	92555-4216	64.29	6.43	12.73	83.44
56292675005	308272014	ZACHERY, CHERI (RENT)	26505	SANTA ROSA DR	MORENO VALLEY	CA	92555-4217	ZACHERY, CHERI	26505 SANTA ROSA DR	MORENO VALLEY, CA	92555-4217	254.02	25.4	50.3	329.7
56299855002	308272017	ANDREAS, STEVE	26535	SANTA ROSA DR	MORENO VALLEY	CA	92552-	ANDREAS, STEVE	3207 VIA PESCADO	CARLSBAD, CA	92010	329.32	32.93	65.21	427.44
76201185005	308272019	VILLAVICENCIO, JUAN	26555	SANTA ROSA DR	MORENO VALLEY	CA	92555-4217	VILLAVICENCIO, JUAN	26555 SANTA ROSA DR	MORENO VALLEY, CA	92555-4217	329.32	32.93	65.21	427.44
62367075003	308272022	ODIMEGWU, ETHEL	15625	MESA VERDE DR	MORENO VALLEY	CA	92555-4220	ODIMEGWU, ETHEL	15625 MESA VERDE DR	MORENO VALLEY, CA	92555-4220	329.6	32.96	65.26	427.82
89166313008	308272026	PARKER, KAREN (RENT)	15665	MESA VERDE DR	MORENO VALLEY	CA	92555-4220	PARKER, KAREN (RENT)	15665 MESA VERDE DR	MORENO VALLEY, CA	92555-4220	190.79	19.08	37.78	247.64
95679645003	308272039	GOSLEE, PATRICE (OWNR)	15758	BELLEZA CIR	MORENO VALLEY	CA	92555-4239	GOSLEE, PATRICE	15758 BELLEZA CIR	MORENO VALLEY, CA	92555-4239	254.12	25.41	50.32	329.84
64330845008	308272049	MILLINER, TANYA	26482	AVENIDA DE LA PAZ	MORENO VALLEY	CA	92555-4240	MILLINER, TANYA	11817 ARLEE AVE	NORWALK, CA	90650-1949	269.11	26.91	53.28	349.3
93487973003	308272052	SMITH, TOSSIE	26452	AVENIDA DE LA PAZ	MORENO VALLEY	CA	92555-4240	SMITH, TOSSIE	12682 ARLETTA CIR	GARDEN GROVE, CA	92840-6012	229	22.9	45.34	297.24
95813545009	308273004	GONZALEZ, CINDY (RENT)	26520	SANTA ROSA DR	MORENO VALLEY	CA	92555-4214	GONZALEZ, CINDY	26520 SANTA ROSA DR	MORENO VALLEY, CA	92555-4214	254.12	25.41	50.32	329.84
96212985000	308273006	MILES III, BILLIE C	26500	SANTA ROSA DR	MORENO VALLEY	CA	92555-4214	MILES III, BILLIE C	19613 FARIMAN DR	CARSON, CA	90746-2451	254.12	25.41	50.32	329.84
98883363006	308273013	PURTUE, JAMES (RENT)	26430	SANTA ROSA DR	MORENO VALLEY	CA	92555-4213	PURTUE, JAMES (RENT)	26430 SANTA ROSA DR	MORENO VALLEY, CA	92555-4213	127.78	12.78	25.3	165.84
64574255004	308274002	AGUAYO, ROBERT AND CYNTHIA	15733	AVENIDA DEL CORAZON	MORENO VALLEY	CA	92555-4238	AGUAYO, ROBERT	15733 AVENIDA DEL CORAZON	MORENO VALLEY, CA	92555-4238	329.6	32.96	65.26	427.82
88231305003	308274004	COLEMAN, DANIELETTE	15753	AVENIDA DEL CORAZON	MORENO VALLEY	CA	92555-4238	COLEMAN, DANIELETTE	9808 BELFAST DR	GARDEN GROVE, CA	92844-1650	254.12	25.41	50.32	329.84
58817945001	308281005	HARRELL, DEBORAH	26505	BONITA HEIGHTS DR	MORENO VALLEY	CA	92555-4225	HARRELL, DEBORAH	26505 BONITA HEIGHTS DR	MORENO VALLEY, CA	92555-4225	254.12	25.41	50.32	329.84
59257805001	308281010	DELGADO, KATHY (OWNR)	26555	BONITA HEIGHTS DR	MORENO VALLEY	CA	92555-4225	DELGADO, KATHY	26555 BONITA HEIGHTS DR	MORENO VALLEY, CA	92555-4225	254.12	25.41	50.32	329.84
96407355008	308281025	PEREZ, BLANCA (RENT)	26725	BONITA HEIGHTS DR	MORENO VALLEY	CA	92555-4236	PEREZ, BLANCA	26725 BONITA HEIGHTS DR	MORENO VALLEY, CA	92555-4236	62.08	6.21	12.29	80.56
86534013003	308281026	PACE, NYGELLE (RENT)	26735	BONITA HEIGHTS DR	MORENO VALLEY	CA	92555-4236	PACE, NYGELLE	26735 BONITA HEIGHTS DR	MORENO VALLEY, CA	92555-4236	190.79	19.08	37.78	247.64
92967855000	308282004	GANTT, LOUIS (RENT)	26640	CALLE LINDA	MORENO VALLEY	CA	92555-4229	GANTT, LOUIS (RENT)	26640 CALLE LINDA	MORENO VALLEY, CA	92555-4229	54.02	5.4	10.7	70.1
93929195008	308282005	MCCRAY, JAMES (RENT)	26630	CALLE LINDA	MORENO VALLEY	CA	92555-4229	MCCRAY, JAMES (RENT)	19510 VAN BUREN BLVD STE F3	RIVERSIDE, CA	92508-9458	254.12	25.41	50.32	329.84
60143185007	308282008	ALMANZA, PAULA	26600	CALLE LINDA	MORENO VALLEY	CA	92555-4229	ALMANZA, PAULA	26600 CALLE LINDA	MORENO VALLEY, CA	92555-4229	254.12	25.41	50.32	329.84
98883693007	308283006	GOMEZ, STEPHANIE (RENT)	26595	CALLE LINDA	MORENO VALLEY	CA	92555-4228	GOMEZ, STEPHANIE (RENT)	16556 SIR BARTON WAY	MORENO VALLEY, CA	92551-2533	175.04	17.5	34.66	227.2
59694385000	308283008	LEE, AVIA	26615	CALLE LINDA	MORENO VALLEY	CA	92552	LEE, AVIA	26615 CALLE LINDA	MORENO VALLEY, CA	92555-4228	254.12	25.41	50.32	329.84
92909575001	308283021	CARREON, RICK	26540	BONITA HEIGHTS DR	MORENO VALLEY	CA	92555-4224	CARREON, RICK	5440 IRONWOOD ST	SAN BERNARDINO, CA	92404-2843	254.02	25.4	50.3	329.7
58810815003	308283022	VERNON, NICOLE	26530	BONITA HEIGHTS DR	MORENO VALLEY	CA	92555-4224	VERNON, NICOLE	26530 BONITA HEIGHTS DR	MORENO VALLEY, CA	92555-4224	254.02	25.4	50.3	329.7
96384485002	308283023	EVANS, STACEY (OWNR)	26520	BONITA HEIGHTS DR	MORENO VALLEY	CA	92555-4224	EVANS, STACEY	26520 BONITA HEIGHTS DR	MORENO VALLEY, CA	92555-4224	254.12	25.41	50.32	329.84
58817055007	308283026	RYAN, MELINDA	15770	AVENIDA DE CALMA	MORENO VALLEY	CA	92555-4232	RYAN, MELINDA	13640 KITCHING ST	MORENO VALLEY, CA	92553-4815	177.9	17.79	35.22	230.9
94195545002	308361004	CASTANEDA, ERIC (RENT)	26445	THOROUGHBRED LN	MORENO VALLEY	CA	92555-2929	CASTANEDA, ERIC	26445 THOROUGHBRED LN	MORENO VALLEY, CA	92555-2929	60.78	6.08	12.03	78.88
58817605002	308361005	BARNES, GARY	26457	THOROUGHBRED LN	MORENO VALLEY	CA	92555-2929	BARNES, GARY	26457 THOROUGHBRED LN	MORENO VALLEY, CA	92555-2929	329.6	32.96	65.26	427.82
64457605009	308362007	TORRES, KRISTIN	26428	THOROUGHBRED LN	MORENO VALLEY	CA	92555-2928	TORRES, KRISTIN	26428 THOROUGHBRED LN	MORENO VALLEY, CA	92555-2928	104.12	10.41	20.62	135.14
89522133000	308362010	SMITH, MELINDA RENELL	26400	THOROUGHBRED LN	MORENO VALLEY	CA	92555-2926	SMITH, MELINDA RENELL	16785 ARROYO PARK DR	MORENO VALLEY, CA	92551-2105	371.5	37.15	73.56	482.2
51303895009	308362026	JONES, DIANA	26353	OLD ANVIL LN	MORENO VALLEY	CA	92555-2935	JONES, DIANA	26353 OLD ANVIL LN	MORENO VALLEY, CA	92555-2935	254.02	25.4	50.3	329.7
95312585003	308362031	SANDOVAL, NASARIO (OWNR)	26405	OLD ANVIL LN	MORENO VALLEY	CA	92555-2939	SANDOVAL, NASARIO	24337 WILD WOOD ST	MORENO VALLEY, CA	92551-6923	48	4.8	9.5	62.3
95312685002	308362032	WILLIAMS, KERYUS (RENT)	26417	OLD ANVIL LN	MORENO VALLEY	CA	92555-2939	WILLIAMS, KERYUS	26417 OLD ANVIL LN	MORENO VALLEY, CA	92555-2939	62.64	6.26	12.4	81.3
51649495009	308362045	BRISCOE, CYNTHIA	26384	OLD ANVIL LN	MORENO VALLEY	CA	92555-2938	BRISCOE, CYNTHIA	26384 OLD ANVIL LN	MORENO VALLEY, CA	92555-2938	254.02	25.4	50.3	329.7
93290665006	308362048	CANTRELL, KARLYN	15604	HITCHING POST ST	MORENO VALLEY	CA	92555-2940	CANTRELL, KARLYN	15604 HITCHING POST ST	MORENO VALLEY, CA	92555-2940	254.12	25.41	50.32	329.84
96384845007	308364002	RICHARDS, MARCIE (OWNR)	15605	SAGE CT	MORENO VALLEY	CA	92555-2931	RICHARDS, MARCIE	15605 SAGE CT	MORENO VALLEY, CA	92555-2931	254.12	25.41	50.32	329.84
94486325001	308364003	HILOBSKY, JACKIE (RENT)	15615	SAGE CT	MORENO VALLEY	CA	92555-2931	HILOBSKY, JACKIE	15615 SAGE CT	MORENO VALLEY, CA	92555-2931	190.79	19.08	37.78	247.64
50348165008	308364004	DUFF, MARIE	15625	SAGE CT	MORENO VALLEY	CA	92555-2933	DUFF, MARIE	15625 SAGE CT	MORENO VALLEY, CA	92555-2933	254.02	25.4	50.3	329.7
91972883005	308364021	PERRY, BRITTANY (RENT)	26381	THOROUGHBRED LN	MORENO VALLEY	CA	92555-2927	PERRY, BRITTANY	15625 LASSELLE ST APT 43	MORENO VALLEY, CA	92551-4703	252.54	25.25	50	327.78
97465325002	308370014	WILKES, DONALD AND MICHELLE	15508	SAGE CT	MORENO VALLEY	CA	92555-2930	WILKES, DONALD AND MICHELLE	19416 KEMP AVE	CARSON, CA	90746-2849	420.76	42.08	83.31	546.14
94262055002	308370016	OLMOS, SANTIAGO	15501	SAGE CT	MORENO VALLEY	CA	92555-2930	OLMOS, SANTIAGO	15501 SAGE CT	MORENO VALLEY, CA	92555-2930	193.82	19.38	38.38	251.56
90314435006	308370021	JOHNSON, HENRY	15545	SAGE CT	MORENO VALLEY	CA	92555-2930	JOHNSON, HENRY	15545 SAGE CT	MORENO VALLEY, CA	92555-2930	253.92	25.39	50.28	329.58
50348545009	308370022	DORSEY, VERNON	15555	SAGE CT	MORENO VALLEY	CA	92555-2930	DORSEY, VERNON	15555 SAGE CT	MORENO VALLEY, CA	92555-2930	105.32	10.53	20.85	136.7
88741873001	308370025	ROBINSON, BENIDA (OWNR)	15585	SAGE CT	MORENO VALLEY	CA	92555-2931	ROBINSON, BENIDA (OWNR)	15585 SAGE CT	MORENO VALLEY, CA	92555-2931	62.79	6.28	12.43	81.5
80627525004	308370029	GARCIA, SANDRA	26462	SILVERADO CT	MORENO VALLEY	CA	92555-2953	GARCIA, SANDRA	26895 ALISO CREEK RD STE B	ALISO VIEJO, CA	92656-5302	254.02	25.4	50.3	329.7
96868405001	308370032	ROBERTS, MELISSA (OWNR)	26444	SILVERADO CT	MORENO VALLEY	CA	92555-2953	ROBERTS, MELISSA	26444 SILVERADO CT	MORENO VALLEY, CA	92555-2953	254.12	25.41	50.32	329.84
84349765000	308371009	GAMEZ, PATRICIA	26472	PRAIRIE LN	MORENO VALLEY	CA	92555-2944	GAMEZ, PATRICIA	26472 PRAIRIE LN	MORENO VALLEY, CA	92555-2944	254.02	25.4	50.3	329.7
98268905017	308371012	CONTRERAS, OCTAVIO (RENT)	15617	LARIAT LN	MORENO VALLEY	CA	92555-2949	CONTRERAS, OCTAVIO	15617 LARIAT LN	MORENO VALLEY, CA	92555-2949	254.12	25.41	50.32	329.84
52693485008	308372009	BRADLEY, GEOFFREY	26402	PRAIRIE LN	MORENO VALLEY	CA	92555-2944	BRADLEY, GEOFFREY	26402 PRAIRIE LN	MORENO VALLEY, CA	92555-2944	254.02	25.4	50.3	329.7
94199585005	308372020	GOMEZ, STEPHANIE (RENT)	26481	SILVERADO CT	MORENO VALLEY	CA	92555-2956	GOMEZ, STEPHANIE	26481 SILVERADO CT	MORENO VALLEY, CA	92555-2956	254.12	25.41	50.32	329.84
97105395009	308380002	FUQUA JR, REGINALD (RENT)	15578	FIREROCK LN	MORENO VALLEY	CA	92555-2969	FUQUA JR, REGINALD	15578 FIREROCK LN	MORENO VALLEY, CA	92555-2969	254.12	25.41	50.32	329.84
75006235009	308381007	GARCIA, OFELIA	26590	SILVERADO CT	MORENO VALLEY	CA	92555-2957	GARCIA, OFELIA	26590 SILVERADO CT	MORENO VALLEY, CA	92555-2957	54.02	5.4	10.7	70.1
96384915002	308381008	SANDERS-HALE, LINDA	26580	SILVERADO CT	MORENO VALLEY	CA	92555-2957	SANDERS-HALE, LINDA	27410 OCEAN DUNES ST	MORENO VALLEY, CA	92555-4919	233.01	23.3	46.14	302.44
53514735003	308382003	ARZAGA, GINA	15612	LARIAT LN	MORENO VALLEY	CA	92555-2950	ARZAGA, GINA	15612 LARIAT LN	MORENO VALLEY, CA	92555-2950	254.12	25.41	50.32	329.84
95040105001	308382014	ZORNES, PHILIP (RENT)	15531	BUCKBOARD LN	MORENO VALLEY	CA	92555-2967	ZORNES, PHILIP	15531 BUCKBOARD LN	MORENO VALLEY, CA	92555-2967	254.12	25.41	50.32	329.84
57511575008	308383007	SMITH, HEATHER	26561	THOROUGHBRED LN	MORENO VALLEY	CA	92555-2965	SMITH, HEATHER	26561 THOROUGHBRED LN	MORENO VALLEY, CA	92555-2965	254.02	25.4	50.3	329.7
97105265006	308383013	ALEXANDER, CHARMAINE	15556	BUCKBOARD LN	MORENO VALLEY	CA	92555-2966	ALEXANDER, CHARMAINE	15556 BUCKBOARD LN	MORENO VALLEY, CA	92555-2966	127.46	12.75	25.24	165.44
96384725002	308383017	KAYOMI, RICHARD (RENT)	15539	FIREROCK LN	MORENO VALLEY	CA	92555-2970	KAYOMI, RICHARD	15539 FIREROCK LN	MORENO VALLEY, CA	92555-2970	100	10	19.8	129.8
96635925005	308390002	PHILLIPS, PATRICIA (RENT)	26168	CLYDESDALE LN	MORENO VALLEY	CA	92555-3308	PHILLIPS, PATRICIA	26168 CLYDESDALE LN	MORENO VALLEY, CA	92555-3308	253.96	25.4	50.28	329.64
88603605000	308390006	CRAWFORD, SEQUOIA	26120	CLYDESDALE LN	MORENO VALLEY	CA	92555-3308	CRAWFORD, SEQUOIA	26120 CLYDESDALE LN	MORENO VALLEY, CA	92555-3308	217.06	21.71	42.98	281.74
94828725000	308390011	GREER, BILLY JR (RENT)	26173	CLYDESDALE LN	MORENO VALLEY	CA	92555-3308	GREER, BILLY JR	26173 CLYDESDALE LN	MORENO VALLEY, CA	92555-3308	254.12	25.41	50.32	329.84
58398865008	308390014	ULLOA, EDUARDO	16473	COLT WAY	MORENO VALLEY	CA	92555-3301	ULLOA, EDUARDO	16473 COLT WAY	MORENO VALLEY, CA	92555-3301	254.12	25.41	50.32	329.84
95503205007	308390016	FULLER, JOE (RENT)	16493	COLT WAY	MORENO VALLEY	CA	92555-3301	FULLER, JOE	16493 COLT WAY	MORENO VALLEY, CA	92555-3301	190.79	19.08	37.78	247.64
81669305001	308390023	ORTIZ, RALPH	16512	DARTMOOR CIR	MORENO VALLEY	CA	92555-3311	ORTIZ, RALPH	16512 DARTMOOR CIR	MORENO VALLEY, CA	92555-3311	127.36	12.74	25.22	165.3
58400305000	308392001	HUGHES, LISA	26204	CLYDESDALE LN	MORENO VALLEY	CA	92555-3307	HUGHES, LISA	26204 CLYDESDALE LN	MORENO VALLEY, CA	92555-3307	224.12	22.41	44.38	290.9
58397315006	308393011	CHAVEZ, VERONICA AND HUGO	16520	COLT WAY	MORENO VALLEY	CA	92555-3303	CHAVEZ, VERONICA AND HUGO	16520 COLT WAY	MORENO VALLEY, CA	92555-3303	90.29	9.03	17.88	117.18
86723645000	308400007	MARENCO, LUZ	16532	SPIRIT RD	MORENO VALLEY	CA	92555-3324	MARENCO, LUZ	16532 SPIRIT RD	MORENO VALLEY, CA	92555-3324	254.02	25.4	50.3	329.7

Rec No	ParcelNo	NAME	HOUSE#	STREET	CITY	STATE	ZIPCOD	OwnerName	MailAddress	MailCityState	MailZip	Principal	Penalty	Interest	Total TR
60626445007	308400008	GREEN, MARK	16520	SPIRIT RD	MORENO VALLEY	CA	92555-3324	GREEN, MARK	16520 SPIRIT RD	MORENO VALLEY, CA	92555	52.46	5.25	10.39	68.08
64341265006	308400010	KLEMAN, ESTRELLA	16502	SPIRIT RD	MORENO VALLEY	CA	92555-3324	KLEMAN, ESTRELLA	16502 SPIRIT RD	MORENO VALLEY, CA	92555-3324	254.12	25.41	50.32	329.84
88787355003	308400011	GURODE, PATRICIA	16494	SPIRIT RD	MORENO VALLEY	CA	92555-3322	GURODE, PATRICIA	16494 SPIRIT RD	MORENO VALLEY, CA	92555-3322	190.12	19.01	37.64	246.76
97241385004	308401002	UMALI, ERICSON (RENT)	16419	SPIRIT RD	MORENO VALLEY	CA	92555-3323	UMALI, ERICSON	16419 SPIRIT RD	MORENO VALLEY, CA	92555-3323	154.12	15.41	30.52	200.04
94920525007	308401019	BARNES, CAROLYN (RENT)	26225	MUSTANG CT	MORENO VALLEY	CA	92555-3319	BARNES, CAROLYN	26225 MUSTANG CT	MORENO VALLEY, CA	92555-3319	302	30.2	59.8	391.98
69302415002	308401032	LOPEZ, JOSE	16439	WELSH CT	MORENO VALLEY	CA	92555-3333	LOPEZ, JOSE	16439 WELSH CT	MORENO VALLEY, CA	92555-3333	254.02	25.4	50.3	329.7
91621605007	308411002	HASS, YVONNE	26392	CLYDESDALE LN	MORENO VALLEY	CA	92555-3328	HASS, YVONNE	26392 CLYDESDALE LN	MORENO VALLEY, CA	92555-3328	63.92	6.39	12.66	82.96
95346585001	308412012	HERNANDEZ, HENRY (OWNR)	26537	CLYDESDALE LN	MORENO VALLEY	CA	92555-3334	HERNANDEZ, HENRY	26537 CLYDESDALE LN	MORENO VALLEY, CA	92555-3334	254.12	25.41	50.32	329.84
59837875002	308413003	MITCHELL, ONA	16425	QUARTER HORSE RD	MORENO VALLEY	CA	92555-3330	MITCHELL, ONA	16425 QUARTER HORSE RD	MORENO VALLEY, CA	92555-3330	254.12	25.41	50.32	329.84
89808673009	308414002	BROWN, CLARENCE (RENT)	16430	QUARTER HORSE RD	MORENO VALLEY	CA	92555-3329	BROWN, CLARENCE	PO BOX 9163	MORENO VALLEY, CA	92552-9163	84.87	8.49	16.8	110.16
80463325006	308414003	CLOWNEY, MICKIE	16440	QUARTER HORSE RD	MORENO VALLEY	CA	92555-3329	CLOWNEY, MICKIE	25700 VESPUCCI AVE	MORENO VALLEY, CA	92557-7752	254.02	25.4	50.3	329.7
96059545008	308414006	GILLIARD, EMMETT (RENT)	26425	CLYDESDALE LN	MORENO VALLEY	CA	92555-3332	GILLIARD, EMMETT	PO BOX 10437	MORENO VALLEY, CA	92552-0437	26.67	2.67	5.28	34.6
61242495001	308420024	BROWN, CARMELLA (TNT)	26436	MARE LN	MORENO VALLEY	CA	92555-3315	BROWN, CARMELLA	26436 MARE LN	MORENO VALLEY, CA	92555-3315	254.12	25.41	50.32	329.84
90979915005	308420030	MOORE, SPENCER	16485	QUARTER HORSE RD	MORENO VALLEY	CA	92555-3330	MOORE, SPENCER	16485 QUARTER HORSE RD	MORENO VALLEY, CA	92555-3330	50.32	5.03	9.96	65.3
95291643007	308421007	NEUMAN, ANDREA (RENT)	26445	MARE LN	MORENO VALLEY	CA	92555-3315	NEUMAN, ANDREA	12712 ADMIRALTY WAY APT F102	EVERETT, WA	98204-8023	61.03	6.1	12.08	79.2
65932595002	308430003	SIMMONS, ANNIE	26292	CLYDESDALE LN	MORENO VALLEY	CA	92555-3305	SIMMONS, ANNIE	PO BOX 1135	LAKE ELSINORE, CA	92531-1135	127.46	12.75	25.24	165.44
75851965004	308430005	FREDERICKSON, CLAUDIA	26312	CLYDESDALE LN	MORENO VALLEY	CA	92555-3328	FREDERICKSON, CLAUDIA	26312 CLYDESDALE LN	MORENO VALLEY, CA	92555-3328	254.02	25.4	50.3	329.7
75161645006	308431003	MERELES, DOLORES S	26307	CLYDESDALE LN	MORENO VALLEY	CA	92555-3327	MERELES, DOLORES S	26307 CLYDESDALE LN	MORENO VALLEY, CA	92555-3327	254.02	25.4	50.3	329.7
95880665002	308431006	LUGO, MANUELA (RENT)	16437	HACKNEY CT	MORENO VALLEY	CA	92555-3326	LUGO, MANUELA	16437 HACKNEY CT	MORENO VALLEY, CA	92555-3326	182.8	18.28	36.19	237.26
97497715003	308431007	NORRIS, LATAICHA	16427	HACKNEY CT	MORENO VALLEY	CA	92555-3326	NORRIS, LATAICHA	16427 HACKNEY CT	MORENO VALLEY, CA	92555-3326	254.12	25.41	50.32	329.84
92991575009	308431021	SKIPPER, LORNE G	26323	CLYDESDALE LN	MORENO VALLEY	CA	92555-3327	SKIPPER, LORNE G	26323 CLYDESDALE LN	MORENO VALLEY, CA	92555-3327	254.02	25.4	50.3	329.7
69668395000	308451007	WASHINGTON, MELVIN	26575	CALLE LUNA	MORENO VALLEY	CA	92555-4111	WASHINGTON, MELVIN	26575 CALLE LUNA	MORENO VALLEY, CA	92555-4111	254.02	25.4	50.3	329.7
93638915004	308452005	HAMILTON, CHRISTOPHER (OWNR)	15344	AVENIDA DE PORTUGAL	MORENO VALLEY	CA	92555-4100	HAMILTON, CHRISTOPHER	15344 AVENIDA DE PORTUGAL	MORENO VALLEY, CA	92555-4100	254.12	25.41	50.32	329.84
97394593007	308452008	FLORES, ISAAC	15320	AVENIDA DE PORTUGAL	MORENO VALLEY	CA	92555-4100	FLORES, ISAAC	15320 AVENIDA DE PORTUGAL	MORENO VALLEY, CA	92555-4100	240.16	24.02	47.55	311.72
70736085007	308452011	MCNEAL, RASHAWN	15333	VIA RIO	MORENO VALLEY	CA	92555-4104	MCNEAL, RASHAWN	15333 VIA RIO	MORENO VALLEY, CA	92555-4104	254.02	25.4	50.3	329.7
71017795002	308453004	ALMANZOR, ROSE	26586	CALLE BELDING	MORENO VALLEY	CA	92555-4106	ALMANZOR, ROSE	9468 MAGNOLIA AVE UNIT 88	RIVERSIDE, CA	92503-3746	254.02	25.4	50.3	329.7
90133023006	308453008	LUNA, VALERIE (RENT)	26514	CALLE BELDING	MORENO VALLEY	CA	92555-4106	LUNA, VALERIE (RENT)	26514 CALLE BELDING	MORENO VALLEY, CA	92555-4106	31.98	3.2	6.33	41.5
92814023009	308454012	VRIJHOEF, MISTY (RENT)	15341	VIA RIO	MORENO VALLEY	CA	92555-4104	VRIJHOEF, MISTY	15341 VIA RIO	MORENO VALLEY, CA	92555-4104	248.27	24.83	49.16	322.24
70905395003	308454021	MORALES, PAMELA	15342	VIA RIO	MORENO VALLEY	CA	92555-4104	MORALES, PAMELA	15342 VIA RIO	MORENO VALLEY, CA	92555-4104	254.02	25.4	50.3	329.7
95301315003	308460001	MCMORRIS, RHEAN (RENT)	26683	CALLE LUNA	MORENO VALLEY	CA	92555-4112	MCMORRIS, RHEAN	26683 CALLE LUNA	MORENO VALLEY, CA	92555-4112	254.12	25.41	50.32	329.84
95355965002	308460002	ARTERBERRY, RICARDO (RENT)	26701	CALLE LUNA	MORENO VALLEY	CA	92555-4112	ARTERBERRY, RICARDO	1101 CHAGAL AVE	LANCASTER, CA	93535-4388	62.54	6.25	12.38	81.16
91347045007	308460006	TAYLOR THOMAS, CRYSTAL	26773	CALLE LUNA	MORENO VALLEY	CA	92555-4113	TAYLOR THOMAS, CRYSTAL	26773 CALLE LUNA	MORENO VALLEY, CA	92555-4113	204.92	20.49	40.57	265.98
97689725003	308460007	GEDDES, RICHARD AND CINDY (OWN	26791	CALLE LUNA	MORENO VALLEY	CA	92555-4113	GEDDES, RICHARD AND CINDY	26791 CALLE LUNA	MORENO VALLEY, CA	92555-4113	189.79	18.98	37.58	246.34
89405483004	308460010	TAYLOR, CHRIS AND KATHY	26845	CALLE LUNA	MORENO VALLEY	CA	92555-4114	TAYLOR, CHRIS AND KATHY	21 RENATA	NEWPORT BEACH, CA	92657-1207	320.76	32.08	63.51	416.34
97354305002	308460018	LAMAS, PAUL AND SHANNON (RENT)	15400	AVENIDA FIESTA	MORENO VALLEY	CA	92555-4120	LAMAS, PAUL	15427 N 172ND LN	SURPRISE, AZ	85388-0237	187.69	18.77	37.16	243.62
65293215009	308461001	ANAYA, JOSE AND APRIL	15368	AVENIDA FIESTA	MORENO VALLEY	CA	92555-4120	ANAYA, JOSE AND APRIL	15368 AVENIDA FIESTA	MORENO VALLEY, CA	92555-4120	162.52	16.25	32.18	210.94
73146675002	308462001	MADDOX, ANA	15355	AVENIDA FIESTA	MORENO VALLEY	CA	92555-4120	MADDOX, ANA	15355 AVENIDA FIESTA	MORENO VALLEY, CA	92555-4120	254.02	25.4	50.3	329.7
96384385003	308462006	MARUTINO, SANDRA (RENT)	15395	AVENIDA FIESTA	MORENO VALLEY	CA	92555-4120	MARUTINO, SANDRA	15395 AVENIDA FIESTA	MORENO VALLEY, CA	92555-4120	54.12	5.41	10.72	70.24
95301105007	308462013	CREWSE, JASON	15366	VIA LIDO	MORENO VALLEY	CA	92555-4118	CREWSE, JASON	15366 VIA LIDO	MORENO VALLEY, CA	92555-4118	126.16	12.62	24.98	163.74
94882585006	308463010	GRAY, YVONNE (OWNR)	15395	VIA LIDO	MORENO VALLEY	CA	92555-4118	GRAY, YVONNE	15395 VIA LIDO	MORENO VALLEY, CA	92555-4118	63.33	6.33	12.54	82.2
67725035006	308463013	CHISM, LATOYA	26818	CALLE LUNA	MORENO VALLEY	CA	92555-4113	CHISM, LATOYA	26818 CALLE LUNA	MORENO VALLEY, CA	92555-4113	190.79	19.08	37.78	247.64
66888755001	308463017	GLASSFORD, JAMIE	15370	BARONA CT	MORENO VALLEY	CA	92555-4121	GLASSFORD, JAMIE	15370 BARONA CT	MORENO VALLEY, CA	92555-4121	179.12	17.91	35.47	232.48
93047325002	308463018	FLORES, LUIS	15375	BARONA CT	MORENO VALLEY	CA	92555-4121	FLORES, LUIS	15375 BARONA CT	MORENO VALLEY, CA	92555-4121	254.02	25.4	50.3	329.7
63004755008	308463028	VIGLL, MIKE	15364	AVENIDA ANILLO	MORENO VALLEY	CA	92555-4108	VIGLL, MIKE	414 2ND ST APT 201	HERMOSA BEACH, CA	90254	120.79	12.08	23.92	156.78
69550695007	308470010	ROMERO, ROSA	15299	AVENIDA FIESTA	MORENO VALLEY	CA	92555-4119	ROMERO, ROSA	15299 AVENIDA FIESTA	MORENO VALLEY, CA	92555-4119	254.02	25.4	50.3	329.7
101025823003	308470014	WARD, DION	15323	AVENIDA FIESTA	MORENO VALLEY	CA	92555-4119	WARD, DION	15323 AVENIDA FIESTA	MORENO VALLEY, CA	92555-4119	103.31	10.33	20.46	134.08
81246345000	308470015	JONES, MARILYN (RENT)	15331	AVENIDA FIESTA	MORENO VALLEY	CA	92555-4119	JONES, MARILYN	28870 RAINIER WAY	MORENO VALLEY, CA	92555-7027	254.02	25.4	50.3	329.7
97081575004	308470018	KEMP, SHANIKA (OWNR)	26854	CALLE VEJAR	MORENO VALLEY	CA	92555-4117	KEMP, SHANIKA	6221 25TH ST	SACRAMENTO, CA	95822-3706	187.69	18.77	37.16	243.62
96642485003	308470021	RACHEYA, RAY (RENT)	15338	VIA MARAVILLA	MORENO VALLEY	CA	92555-4115	RACHEYA, RAY	15338 VIA MARAVILLA	MORENO VALLEY, CA	92555-4115	63.23	6.32	12.52	82.06
65962565005	308470026	IRIBE, MARIA	26839	VISTA ALLEGRE	MORENO VALLEY	CA	92555	IRIBE, MARIA	26839 VISTA ALLEGRE	MORENO VALLEY, CA	92555	254.12	25.41	50.32	329.84
93871525003	308470031	HAMPTON, MARLENA (RENT)	12643	VALLEY MEADOWS DR	MORENO VALLEY	CA	92553-5969	HAMPTON, MARLENA	25646 BUENA FORTUNA LN	MORENO VALLEY, CA	92551-2042	153.43	15.34	30.38	199.14
86679523009	308470040	AMADOR, JOSE	15327	VIA MARAVILLA	MORENO VALLEY	CA	92555-4115	AMADOR, JOSE	15327 VIA MARAVILLA	MORENO VALLEY, CA	92555-4115	190.79	19.08	37.78	247.64
62249515001	308470046	BROOM, NEISTA	15308	AVENIDA ANILLO	MORENO VALLEY	CA	92555-4109	BROOM, NEISTA	15308 AVENIDA ANILLO	MORENO VALLEY, CA	92555-4109	25	2.5	4.95	32.44
96277275002	308480001	CASTRO, ADAM (OWNR)	17234	CLEVELAND BAY WAY	MORENO VALLEY	CA	92555-3359	CASTRO, ADAM	17234 CLEVELAND BAY WAY	MORENO VALLEY, CA	92555-3359	254.12	25.41	50.32	329.84
94602735007	308480004	RIVERS, ROBIN (RENT)	17192	CLEVELAND BAY WAY	MORENO VALLEY	CA	92555-3359	RIVERS, ROBIN	17192 CLEVELAND BAY WAY	MORENO VALLEY, CA	92555-3359	190.79	19.08	37.78	247.64
71680845007	308481004	VILLALOBOS, RUBEN	17087	CLEVELAND BAY WAY	MORENO VALLEY	CA	92555-3357	VILLALOBOS, RUBEN	17087 CLEVELAND BAY WAY	MORENO VALLEY, CA	92555-3357	254.02	25.4	50.3	329.7
90361695002	308481005	BURNETT, CONSTANCE	17110	VIA XAVIER LN	MORENO VALLEY	CA	92555-3338	BURNETT, CONSTANCE	17110 VIA XAVIER LN	MORENO VALLEY, CA	92555-3338	78.37	7.84	15.52	101.72
86134695009	308481009	VASQUEZ, ARTURO	17195	CLEVELAND BAY WAY	MORENO VALLEY	CA	92555-3359	VASQUEZ, ARTURO	17195 CLEVELAND BAY WAY	MORENO VALLEY, CA	92555-3359	168.95	16.9	33.45	219.28
94206255007	308481012	JOSHUEA, VANESSA (RENT)	17141	CLEVELAND BAY WAY	MORENO VALLEY	CA	92555-3359	JOSHUEA, VANESSA	17141 CLEVELAND BAY WAY	MORENO VALLEY, CA	92555-3359	254.12	25.41	50.32	329.84
93820165005	308490010	BEED, LAKEISHA (RENT)	26207	FILLY LN	MORENO VALLEY	CA	92555-3355	BEED, LAKEISHA	15469 VIA LORCA DR	MORENO VALLEY, CA	92551-7070	215.36	21.54	42.64	279.52
71082155000	308490011	ROMERO, SALVADOR	26223	FILLY LN	MORENO VALLEY	CA	92555-3355	ROMERO, SALVADOR	26223 FILLY LN	MORENO VALLEY, CA	92555-3355	329.32	32.93	65.21	427.44
70890105008	308490014	DE LAO, GERSON	16912	FOX TROT LN	MORENO VALLEY	CA	92555-3354	DE LAO, GERSON	16912 FOX TROT LN	MORENO VALLEY, CA	92555-3354	254.02	25.4	50.3	329.7
65866175000	308491009	JOHNSON, BRIAN	17056	VIA XAVIER LN	MORENO VALLEY	CA	92555-3338	JOHNSON, BRIAN	17056 VIA XAVIER LN	MORENO VALLEY, CA	92555-3338	254.12	25.41	50.32	329.84
97604945006	308502007	SOCO, APOLONIO	16876	VIA XAVIER LN	MORENO VALLEY	CA	92555-3337	SOCO, APOLONIO	15646 RIO BLANCO TRL	MORENO VALLEY, CA	92555-4964	342.84	34.28	67.88	445
93013465004	308502012	HOWARD, STEPHANIE	16799	FOX TROT LN	MORENO VALLEY	CA	92555-3352	HOWARD, STEPHANIE	16799 FOX TROT LN	MORENO VALLEY, CA	92555-3352	254.02	25.4	50.3	329.7
90923155002	308502016	RAGEL, BENJAMIN	16735	FOX TROT LN	MORENO VALLEY	CA	92555-3352	RAGEL, BENJAMIN	4750 LINCOLN BLVD, APT# 461	MARINA DEL REY, CA	90292-9306	189.59	18.96	37.54	246.08
68484175009	308502017	MONAHAN, DAWN	16748	COLT WAY	MORENO VALLEY	CA	92555-3347	MONAHAN, DAWN	16748 COLT WAY	MORENO VALLEY, CA	92555-3347	190.79	19.08	37.78	247.64
97144105009	308502019	GUERRERO, MAXIMO	16780	COLT WAY	MORENO VALLEY	CA	92555-3349	GUERRERO, MAXIMO	893 CANTABRIA CT	PERRIS, CA	92571-5105	393.97	39.4	78.01	511.36
66526325008	308502027	URIBE, RAMIE	16799	COLT WAY	MORENO VALLEY	CA	92555-3349	URIBE, RAMIE	26279 IRIS AVE	MORENO VALLEY, CA	92555-3044	217.06	21.71	42.98	281.74
90871085008	308510001	YOUNGBLOOD, CHANTAY	16720	FOX TROT LN	MORENO VALLEY	CA	92555-3352	YOUNGBLOOD, CHANTAY	16720 FOX TROT LN	MORENO VALLEY, CA	92555-3352	253.92	25.39	50.28	329.58
95515205001	308510010	MARSHAL, WILLIE (RENT)	16620	COLT WAY	MORENO VALLEY	CA	92555-3345	MARSHAL, WILLIE (RENT)	16620 COLT WAY	MORENO VALLEY, CA	92555-3345	254.02	25.4	50.3	329.7
84985355007	308511014	CALDERA, LIZ	16696	WITHERS WAY	MORENO VALLEY	CA	92555-3342	CALDERA, LIZ	12614 ROSS AVE	CHINO, CA	91710-3653	66.45	6.65	13.16	86.24
75165155009	308511018	GEARHART, JEFFREY	16640	WITHERS WAY	MORENO VALLEY	CA	92555-3343	GEARHART, JEFFREY	16640 WITHERS WAY	MORENO VALLEY, CA	92555-3343	254.02	25.4	50.3	329.7
93919995001	308511023	SMITH, DERICK (OWNR)	16570	WITHERS WAY	MORENO VALLEY	CA	92555-3343	SMITH, DERICK AND ANGELA	16570 WITHERS WAY	MORENO VALLEY, CA	92555-3343	254.12	25.41	50.32	329.84
94213685003	308512002	LORENZANA, LINDA (OWNR)	26011	GALT WAY	MORENO VALLEY	CA	92555-3340	LORENZANA, LINDA	26011 GALT WAY	MORENO VALLEY, CA	92555-3340	254.12	25.41	50.32	329.84
92012403000	308513002	PANIKI, CONIDA (RENT)	16711	FOX TROT LN	MORENO VALLEY	CA	92555-3351	PANIKI, CONIDA	16711 FOX TROT LN	MORENO VALLEY, CA	92555-3351	266.17	26.62	52.7	345.48
70573835007	308520001	PALACIO, ARTEMIO	26054	ROJO TIERRA	MORENO VALLEY	CA	92555-3368	PALACIO, ARTEMIO	26054 ROJO TIERRA	MORENO VALLEY, CA	92555-3368	254.02	25.4	50.3	329.7
70904445006	308520004	TOWNES, NICOLE	26090	ROJO TIERRA	MORENO VALLEY	CA	92555-3368	TOWNES, NICOLE	26090 ROJO TIERRA	MORENO VALLEY, CA	92555-3368	254.02	25.4	50.3	329.7
70996485003	308520005	EDWARDS, KAREN	26102	ROJO TIERRA	MORENO VALLEY	CA	92555-3368	EDWARDS, KAREN	26102 ROJO TIERRA	MORENO VALLEY, CA	92555-3368	254.02	25.4	50.3	329.7
96352675009	308520013	PUGA, ISELA	26045	SADDLEBRED LN	MORENO VALLEY	CA	92555-3377	PUGA, ISELA	26045 SADDLEBRED LN	MORENO VALLEY, CA	92555-3377	254.12	25.41	50.32	329.84
69686465007	308520017	ELIZONDO, RODOLFO	17106	CHAPPARAL WAY	MORENO VALLEY	CA	92555-3376	ELIZONDO, RODOLFO	1342 HIGHLAND AV N #6	LOS ANGELES, CA	90028-9301	254.02	25.4	50.3	329.7
88696015008	308520033	TOMLIN, KARA	16921	TACK LN	MORENO VALLEY	CA	92555-3382	TOMLIN, KARA	16921 TACK LN	MORENO VALLEY, CA	92555-3382	124.12	12.41	24.58	161.1
66449165006	308520036	BURGOS, ADAM	16879	TACK LN	MORENO VALLEY	CA	92555	BURGOS, ADAM	26808 LAPOUDRE PASS CT	SUN CITY, CA	92586-4853	190.59	19.06	37.74	247.38
91599005001	308520043	BAIITY, MONIQUE	16781	TACK LN	MORENO VALLEY	CA	92555-3378	BAIITY, MONIQUE	16781 TACK LN	MORENO VALLEY, CA	92555-3378	253.92	25.39	50.28	329.58
94284155005	308522009	JOHNSON, CASSANDRA (OWNR)	26103	BLAZER CT	MORENO VALLEY	CA	92555-3387	JOHNSON, CASSANDRA	26103 BLAZER CT	MORENO VALLEY, CA	92555-3387	82.68	8.27	16.37	107.3
66148815008	308522012	HERNANDEZ, CARLOS	26067	BLAZER CT	MORENO VALLEY	CA	92555-3387	HERNANDEZ, CARLOS	26067 BLAZER CT	MORENO VALLEY, CA	92555-3387	254.12	25.41	50.32	329.84
97865125005	308522029	OCHOA, CATHY (RENT)	26118	HOLSTEIN DR	MORENO VALLEY	CA	92555-3375	OCHOA, CATHY	26118 HOLSTEIN DR	MORENO VALLEY, CA	92555-3375	254.12	25.41	50.32	329.84
97582275004	308530006	HEBERT, ROBYN	17199	BRONCO LN	MORENO VALLEY	CA	92555-3370	HEBERT, ROBYN	17199 BRONCO LN	MORENO VALLEY, CA	92555-3370	190.79	19.08	37.78	247.64
91481765002	308530009	TORREZ, EMMA	17217	BRONCO LN	MORENO VALLEY	CA	92555-3371	TORREZ, EMMA	17217 BRONCO LN	MORENO VALLEY, CA	92555-3371	127.26	12.73	25.2	165.18
86397783003	308530010	HORTON, JOMO (RENT)	17223	BRONCO LN	MORENO VALLEY	CA	92555-3371	HORTON, JOMO (RENT)	17223 BRONCO LN	MORENO VALLEY, CA	92555-3371	248.27	24.83	49.16	322.24
90154293005	308530011	HOWARD, TRACY (RENT)	17229	BRONCO LN	MORENO VALLEY	CA	92555-3371	HOWARD, TRACY	17229 BRONCO LN	MORENO VALLEY, CA	92555-3371	88.27	8.83	17.48	114.56
94427865001	308530015	MORENO, JULIETTE (RENT)	17253	BRONCO LN	MORENO VALLEY	CA	92555-3371	MORENO, JULIETTE	17253 BRONCO LN	MORENO VALLEY, CA	92555-3371	254.12	25.41	50.32	329.84
96759375008	308531002	MOLINA, JENNY	17317	CREMELLO WAY	MORENO VALLEY	CA	92555-3369	MOLINA, JENNY	17317 CREMELLO WAY	MORENO VALLEY, CA	92555-3369	74.45	7.45	14.74	96.62
93727375008	308531008	COVARUBIAS, MARIA (OWNR)	17298	BRONCO LN	MORENO VALLEY	CA	92555-3373	COVARUBIAS, MARIA	17298 BRONCO LN	MORENO VALLEY, CA	92555-3373	254.12	25.41	50.32	329.84
93964415009	308531010	AVILA, MARGARITA (RENT)	26047	ARABIAN CT	MORENO VALLEY	CA	92555-3358	AVILA, MARGARITA	20775 EL NIDO AVE	PERRIS, CA	92571-7434	254.12	25.41	50.32	329.84
95817335004	308531012	PRADO, ALEJANDRO (RENT)	26071	ARABIAN CT	MORENO VALLEY	CA	92555-3358	PRADO, ALEJANDRO	16811 MAJESTIC PL	MORENO VALLEY, CA	92555-3358	104.64	10.46	20.72	135.82
89400553000	308531020	TOMPKINS,STEVEN	26060	ARABIAN CT	MORENO VALLEY	CA	92555-3358	TOMPKINS, STEVEN	14520 VILLAGE DR APT 1906	FONTANA, CA	92337-2709	329.86	32.99	65.31	428.14
91286395003	308531021	LARA, ROSEMARY AND CYNTHIA	26048	ARABIAN CT	MORENO VALLEY	CA	92555-3358	LARA, ROSEMARY AND CYNTHIA	26048 ARABIAN CT	MORENO VALLEY, CA	92555-3358	253.92	25.39	50.28	329.58
97307635001	308531038	EL-AMIN, NADIYAH (OWNR)	26034	YEARLING CT	MORENO VALLEY	CA	92555-3364	EL-AMIN, NADIYAH	26034 YEARLING CT	MORENO VALLEY, CA	92555-3364	23.83	2.38	4.72	30.92
88605763001	308531040	MURILLO, OMAR (RENT)	26043	PINTO CT	MORENO VALLEY	CA	92555-3366	MURILLO, OMAR (RENT)	26119 HAFLINGER CT	MORENO VALLEY, CA	92555-3386	254.12	25.41	50.32	329.84
95452125004	308540001	NYECHE, KIM (OWNR)	26130	UNBRIDLED CIR	MORENO VALLEY	CA	92555-3390	NYECHE, KIM	26130 UNBRIDLED CIR	MORENO VALLEY, CA	92555-3390	253.92	25.39	50.28	329.58

Rec No	ParcelNo	NAME	HOUSE#	STREET	CITY	STATE	ZIPCOD	OwnerName	MailAddress	MailCityState	MailZip	Principal	Penalty	Interest	Total TR
70891335008	308540002	HOLT, ANITRA	26144	UNBRIDLED CIR	MORENO VALLEY	CA	92555-3390	HOLT, ANITRA	26144 UNBRIDLED CIR	MORENO VALLEY, CA	92555-3390	254.02	25.4	50.3	329.7
92451695009	308540003	HERNANDEZ, ADAM	26158	UNBRIDLED CIR	MORENO VALLEY	CA	92555-3390	HERNANDEZ, ADAM	26158 UNBRIDLED CIR	MORENO VALLEY, CA	92555-3390	254.02	25.4	50.3	329.7
94192135005	308540005	ORDUNEZ, KAREN (OWNR)	26189	UNBRIDLED CIR	MORENO VALLEY	CA	92555-3391	ORDUNEZ, KAREN AND CARLOS	26189 UNBRIDLED CIR	MORENO VALLEY, CA	92555-3391	194.12	19.41	38.44	251.96
70908235001	308540006	SCHELLER, SUSAN	26200	UNBRIDLED CIR	MORENO VALLEY	CA	92555-3391	SCHELLER, SUSAN	748 MOCKINGBIRD CIR	BEAUMONT, CA	92223-7116	254.02	25.4	50.3	329.7
71386895000	308540007	GRISSOM, CALVIN	26214	UNBRIDLED CIR	MORENO VALLEY	CA	92555-3391	GRISSOM, CALVIN	26214 UNBRIDLED CIR	MORENO VALLEY, CA	92555-3391	254.02	25.4	50.3	329.7
93889285005	308540008	GARCIA, RICHARD (OWNR)	26217	UNBRIDLED CIR	MORENO VALLEY	CA	92555-3391	GARCIA, RICHARD	26217 UNBRIDLED CIR	MORENO VALLEY, CA	92555-3391	63.63	6.36	12.6	82.58
90039005009	308540013	MANSKER, MITTIE	26203	UNBRIDLED CIR	MORENO VALLEY	CA	92555-3391	MANSKER, MITTIE	26203 UNBRIDLED CIR	MORENO VALLEY, CA	92555-3391	63.93	6.39	12.66	82.98
71652545009	308540020	FLANNIGAN, KAROLYN	26146	CHARISMATIC CT	MORENO VALLEY	CA	92555-3388	FLANNIGAN, KAROLYN	26146 CHARISMATIC CT	MORENO VALLEY, CA	92555-3388	254.02	25.4	50.3	329.7
96612365001	308540029	WEEKS, ZACHARY AND CHARLES	26219	CHARISMATIC CT	MORENO VALLEY	CA	92555-3389	WEEKS, ZACHARY AND CHARLES	26219 CHARISMATIC CT	MORENO VALLEY, CA	92555-3389	155.4	15.54	30.77	201.7
98332283001	308540033	WARNER, TANEAL MARIE (OWNR)	26163	CHARISMATIC CT	MORENO VALLEY	CA	92555-3388	WARNER, TANEAL MARIE	26163 CHARISMATIC CT	MORENO VALLEY, CA	92555-3388	257.45	25.75	50.98	334.16
73979745002	308541005	MCCALL, KIM	17309	RIVA RIDGE DR	MORENO VALLEY	CA	92555-3395	MCCALL, KIM	17309 RIVA RIDGE DR	MORENO VALLEY, CA	92555-3395	181.34	18.13	35.91	235.36
95925535003	308541009	SALMANCA, VIOSELINA (RENT)	17285	RIVA RIDGE DR	MORENO VALLEY	CA	92555-3395	SALMANCA, VIOSELINA	17285 RIVA RIDGE DR	MORENO VALLEY, CA	92555-3395	254.12	25.41	50.32	329.84
74888585007	308541011	HNRICHS, ROB	17302	CREMELLO WAY	MORENO VALLEY	CA	92555-3392	HNRICHS, ROB	13843 HUMMINGBIRD WAY	RCH CUCAMONGA, CA	91739-5991	254.02	25.4	50.3	329.7
96764445004	308541015	KONILOW, JUSTIN (OWNR)	17326	CREMELLO WAY	MORENO VALLEY	CA	92555-3392	KONILOW, JUSTIN (OWNR)	17326 CREMELLO WAY	MORENO VALLEY, CA	92555-3392	63.63	6.36	12.6	82.58
96769175009	308551006	TVETIO, DANE (OWNR)	17339	RIVA RIDGE DR	MORENO VALLEY	CA	92555-3396	TVETIO, DANE	17339 RIVA RIDGE DR	MORENO VALLEY, CA	92555-3396	190.79	19.08	37.78	247.64
73456335007	308552004	ROMO, MARIO J	17334	CREMELLO WAY	MORENO VALLEY	CA	92555-3392	ROMO, MARIO J	7950 ETIWANDA AVE APT 40106	RCH CUCAMONGA, CA	91739-8741	217.96	21.8	43.16	282.9
90441803009	308552010	JONES, CORRINE	17365	KENTUCKY DERBY DR	MORENO VALLEY	CA	92555-7907	JONES, CORRINE	17365 KENTUCKY DERBY DR	MORENO VALLEY, CA	92555-7907	306.98	30.7	60.78	398.46
69519565009	308552014	RODGERS, ALANA	17389	KENTUCKY DERBY DR	MORENO VALLEY	CA	92555-7907	RODGERS, ALANA	19947 CANTARA ST	WINNETKA, CA	91306-1904	254.02	25.4	50.3	329.7
95327225007	308560002	MURGA, FRANCISCO AND VERONICA	17378	RIVA RIDGE DR	MORENO VALLEY	CA	92555-7901	MURGA, FRANCISCO AND VERONICA	17378 RIVA RIDGE DR	MORENO VALLEY, CA	92555-7901	54.12	5.41	10.72	70.24
93029825005	308560006	LANDRY, APRIL (RENT)	17435	RIVA RIDGE DR	MORENO VALLEY	CA	92555-3400	LANDRY, APRIL	17435 RIVA RIDGE DR	MORENO VALLEY, CA	92555-3400	90.69	9.07	17.96	117.7
85479795008	308560016	JACKSON, LATONYA	17476	KENTUCKY DERBY DR	MORENO VALLEY	CA	92555-7912	JACKSON, LATONYA	17476 KENTUCKY DERBY DR	MORENO VALLEY, CA	92555-7912	254.02	25.4	50.3	329.7
95710575000	308561006	LAMAR, BENJAMIN (OWNR)	17455	KENTUCKY DERBY DR	MORENO VALLEY	CA	92555-7910	LAMAR, BENJAMIN	17455 KENTUCKY DERBY DR	MORENO VALLEY, CA	92555-7910	190.79	19.08	37.78	247.64
80597805000	308561009	EILEFSON, JOHN	17491	KENTUCKY DERBY DR	MORENO VALLEY	CA	92555-7910	EILEFSON, JOHN	17491 KENTUCKY DERBY DR	MORENO VALLEY, CA	92555-7910	254.02	25.4	50.3	329.7
88926455006	308570001	SAPPINGTON, MILO	26960	STORRIE LAKE DR	MORENO VALLEY	CA	92555-4958	SAPPINGTON, MILO	26960 STORRIE LAKE DR	MORENO VALLEY, CA	92555-4958	309.05	30.91	61.19	401.14
81497015008	308570010	JUAREZ, DANIEL JOJO	15574	RIO BLANCO TRL	MORENO VALLEY	CA	92555-4962	JUAREZ, DANIEL JOJO	15574 RIO BLANCO TR	MORENO VALLEY, CA	92555-4962	254.02	25.4	50.3	329.7
100380193005	308571001	HARDSON, KENNETH (RENT)	27023	STORRIE LAKE DR	MORENO VALLEY	CA	92555-4961	HARDSON, KENNETH	27023 STORRIE LAKE DR	MORENO VALLEY, CA	92555-4961	113.1	11.31	22.39	146.8
93822135008	308571003	BOTELLO, CHERYL (OWNR)	27003	STORRIE LAKE DR	MORENO VALLEY	CA	92555-4961	BOTELLO, CHERYL	27003 STORRIE LAKE DR	MORENO VALLEY, CA	92555-4961	63.63	6.36	12.6	82.58
74862285005	308571007	YUEN, CHOONG-WAI	26963	STORRIE LAKE DR	MORENO VALLEY	CA	92555-4959	YUEN, CHOONG-WAI	26963 STORRIE LAKE DR	MORENO VALLEY, CA	92555-4959	254.02	25.4	50.3	329.7
84774845003	308571011	LEMON, KENYON	26923	STORRIE LAKE DR	MORENO VALLEY	CA	92555-4959	LEMON, KENYON	26923 STORRIE LAKE DR	MORENO VALLEY, CA	92555-4959	27.36	2.74	5.42	35.5
96180943008	308571015	MANGURE, LUCAS (RENT)	26892	WINTER PARK PL	MORENO VALLEY	CA	92555-4977	MANGURE, LUCAS	26892 WINTER PARK PL	MORENO VALLEY, CA	92555-4977	35.59	3.56	7.05	46.18
86681393002	308571021	COOPER, AKAYME	26952	WINTER PARK PL	MORENO VALLEY	CA	92555-4966	COOPER, AKAYME	26952 WINTER PARK PL	MORENO VALLEY, CA	92555-4966	254.12	25.41	50.32	329.84
90773375005	308571027	OLIVER, HUGO	27012	WINTER PARK PL	MORENO VALLEY	CA	92555-4978	OLIVER, HUGO	26396 MARE LN	MORENO VALLEY, CA	92555-3312	253.92	25.39	50.28	329.58
92392583008	308571028	ROMERO, ROXANNE	27022	WINTER PARK PL	MORENO VALLEY	CA	92555-4978	ROMERO, ROXANNE	27022 WINTER PARK PL	MORENO VALLEY, CA	92555-4978	148.27	14.83	29.36	192.44
96279505000	308572001	CANNON, EDWARD (OWNR)	27015	WINTER PARK PL	MORENO VALLEY	CA	92555-4979	CANNON, EDWARD	27015 WINTER PARK PL	MORENO VALLEY, CA	92555-4979	254.12	25.41	50.32	329.84
80690145002	308572016	LLANES, JEFF MARCO AND EDNA	15633	COPPER MOUNTAIN RD	MORENO VALLEY	CA	92555-4968	LLANES, JEFF MARCO AND EDNA	15633 COPPER MOUNTAIN RD	MORENO VALLEY, CA	92555-4968	254.02	25.4	50.3	329.7
97132155003	308573001	SPEARMAN, CHARZETTA (RENT)	15611	PONCHA SPRINGS WAY	MORENO VALLEY	CA	92555-4975	SPEARMAN, CHARZETTA	15611 PONCHA SPRINGS WAY	MORENO VALLEY, CA	92555-4975	254.12	25.41	50.32	329.84
77475845006	308573013	MATTHEWS, MYESHA	26910	STORRIE LAKE DR	MORENO VALLEY	CA	92555-4971	MATTHEWS, MYESHA	12858 AZALEA ST	MORENO VALLEY, CA	92555-3524	329.32	32.93	65.21	427.44
82889155005	308580006	CRAWFORD, MILDRED	15742	RIO BLANCO TRL	MORENO VALLEY	CA	92555-4982	CRAWFORD, MILDRED	15742 RIO BLANCO TR	MORENO VALLEY, CA	92555-4982	254.02	25.4	50.3	329.7
95812965002	308580007	SATURNINO, PAULETTE (RENT)	15754	RIO BLANCO TRL	MORENO VALLEY	CA	92555-4982	SATURNINO, PAULETTE	15754 RIO BLANCO TR	MORENO VALLEY, CA	92555-4982	99.89	9.99	19.78	129.64
96419165003	308581012	CHERRYE, CHERRY (RENT)	26849	NUCIA DR	MORENO VALLEY	CA	92555-4985	CHERRYE, CHERRY	26849 NUCIA DR	MORENO VALLEY, CA	92555-4985	254.12	25.41	50.32	329.84
92939455003	308581018	HOWARD, DIANE (RENT)	15707	PONCHA SPRINGS WAY	MORENO VALLEY	CA	92555-4988	HOWARD, DIANE	15707 PONCHA SPRINGS WAY	MORENO VALLEY, CA	92555-4988	254.02	25.4	50.3	329.7
94062035001	308582039	SMALLWOOD, FELICITAS (RENT)	26856	NUCIA DR	MORENO VALLEY	CA	92555-4985	SMALLWOOD, FELICITAS	26856 NUCIA DR	MORENO VALLEY, CA	92555-4985	129.12	12.91	25.57	167.58
90891445001	308582041	BUSH, KEN (OWNR)	26876	NUCIA DR	MORENO VALLEY	CA	92555-4983	BUSH, KEN	26876 NUCIA DR	MORENO VALLEY, CA	92555-4983	63.45	6.35	12.56	82.34
91953735007	308582048	CABRERA, PATRICIA	26946	NUCIA DR	MORENO VALLEY	CA	92555-4984	CABRERA, PATRICIA	26946 NUCIA DR	MORENO VALLEY, CA	92555-4984	83.92	8.39	16.62	108.92
85214365009	308582052	CRISOLOGO, NARCISO	26986	NUCIA DR	MORENO VALLEY	CA	92555-4984	CRISOLOGO, NARCISO	26986 NUCIA DR	MORENO VALLEY, CA	92555-4984	254.02	25.4	50.3	329.7
96158745006	308590009	WIDJAJA, JOSEPH (OWNR)	26890	SUGARITE CANYON DR	MORENO VALLEY	CA	92555-9102	WIDJAJA, JOSEPH	26890 SUGARITE CANYON DR	MORENO VALLEY, CA	92555-9102	244.15	24.42	48.34	316.9
95447795003	308590010	TOLEDO, JANINE (OWNR)	26900	SUGARITE CANYON DR	MORENO VALLEY	CA	92555-9102	TOLEDO, JANINE	26900 SUGARITE CANYON DR	MORENO VALLEY, CA	92555-9102	190.49	19.05	37.72	247.24
92960543001	308591002	BROWN, CAROLYN D (OWNR)	26980	SUGARITE CANYON DR	MORENO VALLEY	CA	92555-9103	BROWN, CAROLYN D	26980 SUGARITE CANYON DR	MORENO VALLEY, CA	92555-9103	209.1	20.91	41.4	271.4
88559635008	308592008	HARRIS, PATRICE	26953	SUGARITE CANYON DR	MORENO VALLEY	CA	92555-9103	HARRIS, PATRICE	26953 SUGARITE CANYON DR	RANCHO BELLAGO, CA	92555-9103	54.12	5.41	10.72	70.24
91471443001	308592014	RUIZ, MARLENE (RENT)	26893	SUGARITE CANYON DR	MORENO VALLEY	CA	92555-9102	RUIZ, MARLENE	26893 SUGARITE CANYON DR	MORENO VALLEY, CA	92555-9102	63.63	6.36	12.6	82.58
85664695006	308601009	GUZMAN, MIRIAM	26955	ROCKVALE TER	MORENO VALLEY	CA	92555-9100	GUZMAN, MIRIAM	26955 ROCKVALE TER	MORENO VALLEY, CA	92555-9100	63.63	6.36	12.6	82.58
88275535002	308601017	HOLMES, MICHELLE	26971	CIMARRON CANYON DR	MORENO VALLEY	CA	92555-4992	HOLMES, MICHELLE	26971 CIMARRON CANYON DR	MORENO VALLEY, CA	92555-4992	254.12	25.41	50.32	329.84
87151445005	308601020	VARGAS, JOHANNA	26941	CIMARRON CANYON DR	MORENO VALLEY	CA	92555-4992	VARGAS, JOHANNA	26941 CIMARRON CANYON DR	MORENO VALLEY, CA	92555-4992	254.12	25.41	50.32	329.84
86134783000	308620045	BREWSTER JR, HAMILTON (OWNR)	26921	CIMARRON CANYON DR	MORENO VALLEY	CA	92555-4991	BREWSTER JR, HAMILTON	26921 CIMARRON CANYON DR	MORENO VALLEY, CA	92555-4991	109.71	10.97	21.72	142.4
31580725003	312031001	PADILLA, JUAN	25379	IVORY AVE	MORENO VALLEY	CA	92551-9230	PADILLA, JUAN	25379 IVORY AVE	MORENO VALLEY, CA	92551-9230	254.02	25.4	50.3	329.7
31148715001	312031021	WOODAND, MARGO	16061	EBONY AVE	MORENO VALLEY	CA	92551-9227	WOODAND, MARGO	16061 EBONY AVE	MORENO VALLEY, CA	92551-9227	254.02	25.4	50.3	329.7
91704885002	312031023	CURIEL, SANDRA	16037	EBONY AVE	MORENO VALLEY	CA	92551-9227	CURIEL, SANDRA	16037 EBONY AVE	MORENO VALLEY, CA	92551-9227	253.92	25.39	50.28	329.58
31487975008	312031028	MALDONADO, IRENE	25300	CEREMONY AVE	MORENO VALLEY	CA	92551-9223	MALDONADO, IRENE	25300 CEREMONY AVE	MORENO VALLEY, CA	92551-9223	190.29	19.03	37.68	246.98
53270355001	312031030	SELLERS, WOODIE	25330	CEREMONY AVE	MORENO VALLEY	CA	92551-9223	SELLERS, WOODIE	25330 CEREMONY AVE	MORENO VALLEY, CA	92551-9223	254.02	25.4	50.3	329.7
31326145003	312033003	MOORE, PATRICIA	16146	EBONY AVE	MORENO VALLEY	CA	92551-9228	MOORE, PATRICIA	16146 EBONY AVE	MORENO VALLEY, CA	92551-9228	254.02	25.4	50.3	329.7
57851825006	312033005	WILBANKS, DONALD	16176	EBONY AVE	MORENO VALLEY	CA	92551	WILBANKS, DONALD	16176 EBONY AVE	MORENO VALLEY, CA	92551	254.03	25.4	50.3	329.72
58180295000	312033010	MOSSTERNY, GENESSE	25344	IVORY AVE	MORENO VALLEY	CA	92551-9229	MOSSTERNY, GENESSE	25344 IVORY AVE	MORENO VALLEY, CA	92551-9229	329.32	32.93	65.21	427.44
31392615006	312033016	RUIZ, ROSA	25331	ORBIT CT	MORENO VALLEY	CA	92551-9247	RUIZ, ROSA	25331 ORBIT CT	MORENO VALLEY, CA	92551-9247	254.02	25.4	50.3	329.7
81927995008	312033017	BAKER, JAMES	25319	ORBIT CT	MORENO VALLEY	CA	92551-9247	BAKER, JAMES	25319 ORBIT CT	MORENO VALLEY, CA	92551-9247	254.02	25.4	50.3	329.7
31151675003	312033019	ADAMS, EUGENE	25332	ORBIT CT	MORENO VALLEY	CA	92551-9247	ADAMS, EUGENE	25332 ORBIT CT	MORENO VALLEY, CA	92551-9247	254.02	25.4	50.3	329.7
31624245000	312033024	VALDIVIA, JOSE AND LISA	25355	MAXY DR	MORENO VALLEY	CA	92551-9256	VALDIVIA, JOSE AND LISA	25355 MAXY DR	MORENO VALLEY, CA	92551-9256	47.48	4.75	9.4	61.62
31301015003	312033025	HERNANDEZ, MARIA	25343	MAXY DR	MORENO VALLEY	CA	92551-9255	HERNANDEZ, MARIA	25343 MAXY DR	MORENO VALLEY, CA	92551-9255	129.6	12.96	25.66	168.22
92024913008	312033026	GARCIA, GASTON (OWNR)	25331	MAXY DR	MORENO VALLEY	CA	92551-9255	GARCIA, GASTON	25331 MAXY DR	MORENO VALLEY, CA	92551-9255	89.03	8.9	17.63	115.56
94038025003	312041001	RIOS, ANGELINA (RENT)	24632	ORMISTA DR	MORENO VALLEY	CA	92553-3802	RIOS, ANGELINA	25396 ORCHID CT	MORENO VALLEY, CA	92553-6515	177.9	17.79	35.22	230.9
31311725003	312041009	PITTMAN, EVANS	25474	CEREMONY AVE	MORENO VALLEY	CA	92551-9265	PITTMAN, EVANS	25474 CEREMONY AVE	MORENO VALLEY, CA	92551-9265	253.92	25.39	50.28	329.58
95546663009	312041015	YAZLOFF, LENORAD (RENT)	16058	NIPPET LN	MORENO VALLEY	CA	92551-9259	YAZLOFF, LENORAD	16205 GRANDE ISLA CIR	MORENO VALLEY, CA	92551-1623	46.15	4.62	9.14	59.9
31292065003	312041026	ESCOBAR, SAUL	16202	NIPPET LN	MORENO VALLEY	CA	92551-1114	ESCOBAR, SAUL	16202 NIPPET LN	MORENO VALLEY, CA	92551-1114	253.92	25.39	50.28	329.58
31242075006	312042007	HASKINS, WILLIE	16086	SPACE DR	MORENO VALLEY	CA	92551-1130	HASKINS, WILLIE	16086 SPACE DR	MORENO VALLEY, CA	92551-1130	254.02	25.4	50.3	329.7
49589275008	312042009	LOZA, NORMA	16114	SPACE DR	MORENO VALLEY	CA	92551-9244	LOZA, NORMA	12625 FREDERICK ST #175	MORENO VALLEY, CA	92553-5216	254.02	25.4	50.3	329.7
73114805003	312042014	LEELO, JUNE (RENT)	16184	SPACE DR	MORENO VALLEY	CA	92551-9246	LEELO, JUNE	16184 SPACE AVE	MORENO VALLEY, CA	92551-9246	254.02	25.4	50.3	329.7
95794875001	312042015	CONTRERAS, FLORENCE (RENT)	16198	SPACE DR	MORENO VALLEY	CA	92551-9246	CONTRERAS, FLORENCE	16198 SPACE DR	MORENO VALLEY, CA	92551-9246	254.02	25.4	50.3	329.7
94577435004	312042022	GUTIERREZ, CYNTHIA (RENT)	16165	NIPPET LN	MORENO VALLEY	CA	92551-9264	GUTIERREZ, CYNTHIA	16165 NIPPET LN	MORENO VALLEY, CA	92551-9264	254.12	25.41	50.32	329.84
97441235002	312042032	ROBLES, DANNY AND EUNICE	16025	NIPPET LN	MORENO VALLEY	CA	92551-9260	ROBLES, DANNY AND EUNICE	16025 NIPPET LN	MORENO VALLEY, CA	92551-9260	254.12	25.41	50.32	329.84
83533255007	312042033	GRIJARLVA, JUAN	25439	CEREMONY AVE	MORENO VALLEY	CA	92551-9266	GRIJARLVA, JUAN	25439 CEREMONY AVE	MORENO VALLEY, CA	92551-9266	254.02	25.4	50.3	329.7
31547315008	312042036	SAUCER, TYRONE	25403	CEREMONY AVE	MORENO VALLEY	CA	92551-9286	SAUCER, TYRONE	PO BOX 9842	MORENO VALLEY, CA	92552-1842	253.92	25.39	50.28	329.58
99234883002	312043002	HENRY , JASMINE (RENT)	25392	ORBIT CT	MORENO VALLEY	CA	92551-9247	HENRY , JASMINE	25392 ORBIT CT	MORENO VALLEY, CA	92551-9247	63.63	6.36	12.6	82.58
86093345001	312044003	WARREN, KENNETHA	16207	SPACE DR	MORENO VALLEY	CA	92551-1129	WARREN, KENNETHA	25510 CAMINO CASTILLO	MORENO VALLEY, CA	92551-2117	254.02	25.4	50.3	329.7
92321885004	312044004	SUTTON, ANITA	16193	SPACE DR	MORENO VALLEY	CA	92551-9245	SUTTON, ANITA	16193 SPACE AVE	MORENO VALLEY, CA	92551-9245	253.92	25.39	50.28	329.58
91342305003	312050005	LINTON, DEBORAH	16155	ABEDUL ST	MORENO VALLEY	CA	92551-2033	LINTON, DEBORAH	16155 ABEDUL ST	MORENO VALLEY, CA	92551-2033	254.12	25.41	50.32	329.84
54019935000	312050007	MCGEE, TRACY	16131	ABEDUL ST	MORENO VALLEY	CA	92551-2033	MCGEE, TRACY	16131 ABEDUL CT	MORENO VALLEY, CA	92551-2033	254.12	25.41	50.32	329.84
75122565004	312050011	BANKS, CHESTER AND ELAINE	16083	ABEDUL ST	MORENO VALLEY	CA	92551-2031	BANKS, CHESTER AND ELAINE	16083 ABEDUL ST	MORENO VALLEY, CA	92551-2031	254.12	25.41	50.32	329.84
31371525009	312050012	SILVESTRE, AGNES	16071	ABEDUL ST	MORENO VALLEY	CA	92551-2031	SILVESTRE, AGNES	16071 ABEDUL ST	MORENO VALLEY, CA	92551-2031	154.12	15.41	30.52	200.04
96253055009	312050019	GARCIA, JESSICA (RENT)	25538	FRENTE CALIENTE	MORENO VALLEY	CA	92551-2041	GARCIA, JESSICA (RENT)	25538 FRENTE CALIENTE	MORENO VALLEY, CA	92551-2041	127.46	12.75	25.24	165.44
31606525008	312061003	GIBBS, YATHET	16020	LA FORTUNA LN	MORENO VALLEY	CA	92551-2023	GIBBS, YATHET	16020 LA FORTUNA LN	MORENO VALLEY, CA	92551-2023	329.32	32.93	65.21	427.44
96216385007	312061011	SWEARINGEN, PETER	25642	TONADILLA CIR	MORENO VALLEY	CA	92551-1608	SWEARINGEN, PETER	25642 TONADILLA CIR	MORENO VALLEY, CA	92551-1608	228.72	22.87	45.29	296.86
96604515007	312061019	MOJICA, JENNIE (OWNR)	25647	TONADILLA CIR	MORENO VALLEY	CA	92551-1608	MOJICA, JENNIE	25647 TONADILLA CIR	MORENO VALLEY, CA	92551-1608	64.05	6.41	12.68	83.12
99045473008	312061022	WASHINGTON, SHELIA (RENT)	25611	TONADILLA CIR	MORENO VALLEY	CA	92551-1608	WASHINGTON, SHELIA	25611 TONADILLA CIR	MORENO VALLEY, CA	92551-1608	273.52	27.35	54.16	355.02
31285715001	312061023	VIDRO, OLGA	16135	RANCHO DEL LAGO	MORENO VALLEY	CA	92551-2019	VIDRO, OLGA	16135 RANCHO DEL LAGO	MORENO VALLEY, CA	92551-2019	247.41	24.74	48.99	321.12
31397215009	312061027	GOINT, FRANCISCO A	16095	RANCHO DEL LAGO	MORENO VALLEY	CA	92551-1604	GOINT, FRANCISCO A	16095 RANCHO DEL LAGO	MORENO VALLEY, CA	92551-1604	63.63	6.36	12.6	82.58
31287015004	312062006	URIBE, OSCAR	25756	LA SALINA PL	MORENO VALLEY	CA	92551-2022	URIBE, OSCAR	25756 LA SALINA PL	MORENO VALLEY, CA	92551-2022	254.02	25.4	50.3	329.7
31496815003	312062011	PAZ, LISETH	25731	LA SALINA PL	MORENO VALLEY	CA	92551-2022	PAZ, LISETH	25731 LA SALINA PL	MORENO VALLEY, CA	92551-2022	191.44	19.14	37.91	248.48
31635425008	312063003	THOMAS, BETTY	16105	LA FORTUNA LN	MORENO VALLEY	CA	92551-2024	THOMAS, BETTY	16105 LA FORTUNA LN	MORENO VALLEY, CA	92551-2024	254.02	25.4	50.3	329.7
31367975002	312063004	ELIAS, MARY	16095	LA FORTUNA LN	MORENO VALLEY	CA	92551-1606	ELIAS, MARY	16095 LA FORTUNA LN	MORENO VALLEY, CA	92551-1606	254.02	25.4	50.3	329.7
31623515005	312063013	LEARY, ANN	25587	HONDO BARRANCA	MORENO VALLEY	CA	92551-1611	LEARY, ANN	25587 HONDO BARRANCA	MORENO VALLEY, CA	92551-1611	217.96	21.8	43.16	282.9
70209125007	312071004	ESQUIZIAS, CLAUDIA	25654	MORENA CIR	MORENO VALLEY	CA	92551-1605	ESQUIZIAS, CLAUDIA	25654 MORENA CIR	MORENO VALLEY, CA	92551-1605	329.32	32.93	65.21	427.44
57052925000	312071013	ASHLEY, TERRY	16180	LA FORTUNA LN	MORENO VALLEY	CA	92551-2026	ASHLEY, TERRY	16180 LA FORTUNA LN	MORENO VALLEY, CA	92551-2026	254.02	25.4	50.3	329.7

Rec No	ParcelNo	NAME	HOUSE#	STREET	CITY	STATE	ZIPCOD	OwnerName	MailAddress	MailCityState	MailZip	Principal	Penalty	Interest	Total TR
74965015003	312071015	THOMPSON, DOROTHY	16200	LA FORTUNA LN	MORENO VALLEY	CA	92551-2028	THOMPSON, DOROTHY	10355 RIVER RUN CIR	MORENO VALLEY, CA	92557-2622	329.32	32.93	65.21	427.44
97184015004	312071016	DULING, TAMARA (RENT)	16210	LA FORTUNA LN	MORENO VALLEY	CA	92551-2028	DULING, TAMARA	16210 LA FORTUNA LN	MORENO VALLEY, CA	92551-2028	63.63	6.36	12.6	82.58
91308263002	312071017	CARR, CYNTHIA (RENT)	16220	LA FORTUNA LN	MORENO VALLEY	CA	92551-2028	CARR, CYNTHIA	16220 LA FORTUNA LN	MORENO VALLEY, CA	92551-2028	341.4	34.14	67.6	443.12
51572215002	312071022	OROZCO, PERLA AND ALBERT	16195	RANCHO DEL LAGO	MORENO VALLEY	CA	92551-2021	OROZCO, PERLA AND ALBERT	12150 PIGEON PASS RD APT C120	MORENO VALLEY, CA	92557-6969	208.06	20.81	41.2	270.06
31413635006	312071023	BUTLER, SHIRLEY A BURRIS	16185	RANCHO DEL LAGO	MORENO VALLEY	CA	92553-2021	BUTLER, SHIRLEY A BURRIS	16185 RANCHO DEL LAGO	MORENO VALLEY, CA	92551-2021	254.02	25.4	50.3	329.7
31302495000	312071028	PEREYDA, JOSE	16155	RANCHO DEL LAGO	MORENO VALLEY	CA	92555	PEREYDA, JOSE	16155 RANCHO DEL LAGO	MORENO VALLEY, CA	92551-2019	253.92	25.39	50.28	329.58
31467345003	312071029	BROOKS, MARY	16145	RANCHO DEL LAGO	MORENO VALLEY	CA	92551-2019	BROOKS, MARY	16145 RANCHO DEL LAGO	MORENO VALLEY, CA	92551-2019	329.32	32.93	65.21	427.44
31616215002	312072007	BRIM, ANDREW	16190	RANCHO DEL LAGO	MORENO VALLEY	CA	92551-2020	BRIM, ANDREW	16190 RANCHO DEL LAGO	MORENO VALLEY, CA	92551-2020	267.44	26.74	52.95	347.12
87171423007	312072022	GALLOWAY, VERA (RENT)	16235	LA FORTUNA LN	MORENO VALLEY	CA	92551-2029	GALLOWAY, VERA	16235 LA FORTUNA LN	MORENO VALLEY, CA	92551-2029	186.96	18.7	37.02	242.66
31527526006	312072023	JOHNSON, DONOVAN	16225	LA FORTUNA LN	MORENO VALLEY	CA	92551-2029	JOHNSON, DONOVAN	16225 LA FORTUNA LN	MORENO VALLEY, CA	92551-2029	329.6	32.96	65.26	427.82
31426125005	312081002	LOPEZ, MARIA	25061	RED MAPLE LN	MORENO VALLEY	CA	92551-9211	LOPEZ, MARIA	25061 RED MAPLE LN	MORENO VALLEY, CA	92551-9211	254.02	25.4	50.3	329.7
96194885001	312081007	SANTILLAN, JUANITA (OWNR)	25089	RED MAPLE LN	MORENO VALLEY	CA	92551-9211	SANTILLAN, JUANITA	1415 S HESPERIAN ST	SANTA ANA, CA	92704-3410	254.12	25.41	50.32	329.84
91319645000	312081016	PEREZ, CARLOS	16329	SILVERBIRCH RD	MORENO VALLEY	CA	92551-9205	PEREZ, CARLOS	16329 SILVERBIRCH RD	MORENO VALLEY, CA	92551-9205	190.59	19.06	37.74	247.38
31354625004	312081018	WILSON, SHIRLEY	16349	SILVERBIRCH RD	MORENO VALLEY	CA	92551-9205	WILSON, SHIRLEY	16349 SILVERBIRCH RD	MORENO VALLEY, CA	92551-9205	254.02	25.4	50.3	329.7
94201135004	312081020	VINCENTE, SONIA (RENT)	16369	SILVERBIRCH RD	MORENO VALLEY	CA	92551-9205	VINCENTE, SONIA	16369 SILVERBIRCH RD	MORENO VALLEY, CA	92551-9205	124.12	12.41	24.58	161.1
31078525000	312081027	BLACKBURN, MARK	16439	SILVERBIRCH RD	MORENO VALLEY	CA	92551-9210	BLACKBURN, MARK	16439 SILVERBIRCH RD	MORENO VALLEY, CA	92551-9210	254.12	25.41	50.32	329.84
31217415007	312081028	KELSON, DOROTHY	16449	SILVERBIRCH RD	MORENO VALLEY	CA	92551-9210	KELSON, DOROTHY	16449 SILVERBIRCH RD	MORENO VALLEY, CA	92551-9210	254.02	25.4	50.3	329.7
90695713009	312081031	COOK, CANDACE (RENT)	16479	SILVERBIRCH RD	MORENO VALLEY	CA	92551-9210	COOK, CANDACE	16479 SILVERBIRCH RD	MORENO VALLEY, CA	92551-9210	306.98	30.7	60.78	398.46
31603165000	312081032	HENDERSON, CHRIS	16489	SILVERBIRCH RD	MORENO VALLEY	CA	92551-9210	HENDERSON, CHRIS	16489 SILVERBIRCH RD	MORENO VALLEY, CA	92551-9210	254.02	25.4	50.3	329.7
89943603009	312081035	MORALES, ANTHONY AND GUADALUPE	15675	NADIA ST	MORENO VALLEY	CA	92551-6919	MORALES, ANTHONY AND GUADALUPE	25275 ALESSANDRO BLVD APT 933	MORENO VALLEY, CA	92553-6542	271.1	27.11	53.68	351.88
31334545003	312082003	SINGLETON, CHERYL	16459	HAVENWOOD RD	MORENO VALLEY	CA	92551-9220	SINGLETON, CHERYL	16459 HAVENWOOD RD	MORENO VALLEY, CA	92551-9220	329.32	32.93	65.21	427.44
86340225001	312082007	SULLIVAN, ROBERT	16417	HAVENWOOD RD	MORENO VALLEY	CA	92551-9220	SULLIVAN, ROBERT	16417 HAVENWOOD RD	MORENO VALLEY, CA	92551-9220	329.32	32.93	65.21	427.44
31453295003	312082008	MADDEN, DEMITRIUS	16407	HAVENWOOD RD	MORENO VALLEY	CA	92551-9289	MADDEN, DEMITRIUS	16407 HAVENWOOD RD	MORENO VALLEY, CA	92551-9289	254.02	25.4	50.3	329.7
89664833003	312082011	GAIR, ANTHONY	16371	HAVENWOOD RD	MORENO VALLEY	CA	92551-9219	GAIR, ANTHONY	7429⅛ S JEFFERY BLVD	CHICAGO, IL	60649-3621	420.76	42.08	83.31	546.14
94018125004	312082017	HOOKS, DAVID (OWNR)	25111	MIDDLEBROOK WAY	MORENO VALLEY	CA	92551-9204	HOOKS, DAVID	25111 MIDDLEBROOK WAY	MORENO VALLEY, CA	92551-9204	254.12	25.41	50.32	329.84
96726955005	312082026	GUNN, WILAMENA (RENT)	16370	SILVERBIRCH RD	MORENO VALLEY	CA	92551-9206	GUNN, WILAMENA	550 WELLESLEY DR UNIT 105	CORONA, CA	92879-8815	189.79	18.98	37.58	246.34
97106755001	312082042	TRAN, HA AND TUAN	16427	HAZELWOOD CT	MORENO VALLEY	CA	92551-9218	TRAN, HA AND TUAN	16427 HAZELWOOD CT	MORENO VALLEY, CA	92551-9218	420.76	42.08	83.31	546.14
97364575004	312082044	TOLVIER, NASAUN (RENT)	16407	HAZELWOOD CT	MORENO VALLEY	CA	92551-9292	TOLVIER, NASAUN	14402 JANIE CT	MORENO VALLEY, CA	92553-4992	119.25	11.93	23.61	154.78
93825235000	312082045	PEREZ, DIANA (RENT)	16395	HAZELWOOD CT	MORENO VALLEY	CA	92551-9216	PEREZ, DIANA	16395 HAZELWOOD CT	MORENO VALLEY, CA	92551-9216	262.12	26.21	51.9	340.22
92915655001	312082050	JIMENEZ, KARINA	16350	HAZELWOOD CT	MORENO VALLEY	CA	92551-9216	JIMENEZ, KARINA	16350 HAZELWOOD CT	MORENO VALLEY, CA	92551-9216	86.37	8.64	17.1	112.1
31465155006	312083006	GALLEGOS, MARIA (RENT)	25132	MIDDLEBROOK WAY	MORENO VALLEY	CA	92551-9202	GALLEGOS, MARIA	25132 MIDDLEBROOK WAY	MORENO VALLEY, CA	92551-9202	254.02	25.4	50.3	329.7
31628285002	312083009	REYES, DENISE	25119	RED MAPLE LN	MORENO VALLEY	CA	92551-9212	REYES, DENISE	25119 RED MAPLE LN	MORENO VALLEY, CA	92551-9212	63.69	6.37	12.61	82.66
92016835001	312083010	JONES, GENISE	25113	RED MAPLE LN	MORENO VALLEY	CA	92551-9212	JONES, GENISE	25113 RED MAPLE LN	MORENO VALLEY, CA	92551-9212	253.92	25.39	50.28	329.58
93011975001	312083011	ARREDONDO, PATRICIA (RENT)	25107	RED MAPLE LN	MORENO VALLEY	CA	92551-9212	ARREDONDO, PATRICIA	25107 RED MAPLE LN	MORENO VALLEY, CA	92551-9212	254.02	25.4	50.3	329.7
96421075008	312091002	MARTINEZ, HUMBERTO (OWNR)	25143	RED MAPLE LN	MORENO VALLEY	CA	92551-9212	MARTINEZ, HUMBERTO	25143 RED MAPLE LN	MORENO VALLEY, CA	92551-9212	54.12	5.41	10.72	70.24
95400535007	312091010	WILLIAMS, PATTY (RENT)	16339	SADDLEBROOK LN	MORENO VALLEY	CA	92551-9232	WILLIAMS, PATTY	16339 SADDLEBROOK LN	MORENO VALLEY, CA	92551-9232	254.12	25.41	50.32	329.84
31321775001	312091013	GONZALES, ALMA	16369	SADDLEBROOK LN	MORENO VALLEY	CA	92551-9233	GONZALES, ALMA	16369 SADDLEBROOK LN	MORENO VALLEY, CA	92551-9233	254.02	25.4	50.3	329.7
31535415002	312091019	GARCIA, JAMES (OWNR)	16439	SADDLEBROOK LN	MORENO VALLEY	CA	92551-9235	GARCIA, JAMES	16439 SADDLEBROOK LN	MORENO VALLEY, CA	92551-9235	177.53	17.75	35.15	230.42
75003725003	312091030	ANGUIANO, ERIC A	16408	HAVENWOOD RD	MORENO VALLEY	CA	92551-9290	ANGUIANO, ERIC A	16408 HAVENWOOD RD	MORENO VALLEY, CA	92551-9290	323.49	32.35	64.05	419.88
92036183005	312091031	GARCIA, ANNETTE	16394	HAVENWOOD RD	MORENO VALLEY	CA	92551-9200	GARCIA, ANNETTE	16394 HAVENWOOD RD	MORENO VALLEY, CA	92551-9200	188.09	18.81	37.24	244.14
59977595005	312091032	MANZO, ANITA	16380	HAVENWOOD RD	MORENO VALLEY	CA	92551-9200	MANZO, ANITA	1752 FAIRDALE AVE	ESCONDIDO, CA	92027-3119	254.12	25.41	50.32	329.84
61073185005	312092003	WHITMER, MELISSA	25155	MORNING DOVE WAY	MORENO VALLEY	CA	92551-9215	WHITMER, MELISSA	25155 MORNING DOVE WAY	MORENO VALLEY, CA	92551-9215	254.12	25.41	50.32	329.84
94259335000	312094002	HANDEL, MEGAN (RENT)	25184	MORNING DOVE WAY	MORENO VALLEY	CA	92551-9238	HANDEL, MEGAN	25184 MORNING DOVE WAY	MORENO VALLEY, CA	92551-9238	57	5.7	11.29	73.98
31412765000	312094006	CASTANEDA, JOSE T	25208	MORNING DOVE WAY	MORENO VALLEY	CA	92551-9240	CASTANEDA, JOSE T	25208 MORNING DOVE WAY	MORENO VALLEY, CA	92551-9240	254.02	25.4	50.3	329.7
94833363005	312094009	MARROQUIN, RICHARD (OWNR)	25226	MORNING DOVE WAY	MORENO VALLEY	CA	92551-9240	MARROQUIN, RICHARD	25226 MORNING DOVE WAY	MORENO VALLEY, CA	92551-9240	209.72	20.97	41.52	272.2
96482855006	312094012	HOLLY, JONES (RENT)	16475	HEATHER GLEN RD	MORENO VALLEY	CA	92551-9253	HOLLY, JONES	16475 HEATHER GLEN RD	MORENO VALLEY, CA	92551-9253	127.46	12.75	25.24	165.44
31330305001	312094019	AMIGO, OSVALDO	16405	HEATHER GLEN RD	MORENO VALLEY	CA	92551-9251	AMIGO, OSVALDO	16405 HEATHER GLEN RD	MORENO VALLEY, CA	92551-9251	254.02	25.4	50.3	329.7
97001413006	312094035	MONTANEZ, JAZMIN (RENT)	25201	LOGAN BERRY CT	MORENO VALLEY	CA	92551-9299	MONTANEZ, JAZMIN	25201 LOGAN BERRY CT	MORENO VALLEY, CA	92551-9299	58.92	5.89	11.67	76.48
31352675007	312094036	JOHNSON, LINDA AND GREGORY	25195	LOGAN BERRY CT	MORENO VALLEY	CA	92551-1100	JOHNSON, LINDA AND GREGORY	25195 LOGAN BERRY CT	MORENO VALLEY, CA	92551-1100	254.02	25.4	50.3	329.7
31342775007	312094038	DOWNER, ROBERT	25183	LOGAN BERRY CT	MORENO VALLEY	CA	92551-1100	DOWNER, ROBERT	4335 N PECK RD	EL MONTE, CA	91732-1905	254.02	25.4	50.3	329.7
31497325004	312095003	BULLEY, JOSEPH	16308	SADDLEBROOK LN	MORENO VALLEY	CA	92551-1122	BULLEY, JOSEPH	16308 SADDLEBROOK LN	MORENO VALLEY, CA	92551-1122	254.02	25.4	50.3	329.7
96604005004	312095006	CALDERON, ALFREDO (RENT)	16334	HEATHER GLEN RD	MORENO VALLEY	CA	92551-9248	CALDERON, ALFREDO	16334 HEATHER GLEN RD	MORENO VALLEY, CA	92551-9248	254.12	25.41	50.32	329.84
75005335000	312095014	BREWSTER, CICELY	16398	HEATHER GLEN RD	MORENO VALLEY	CA	92551-9250	BREWSTER, CICELY	16398 HEATHER GLEN RD	MORENO VALLEY, CA	92551-9250	190.29	19.03	37.68	246.98
101895613003	312095016	GOMEZ, TERESA (RENT)	16414	HEATHER GLEN RD	MORENO VALLEY	CA	92551-9250	GOMEZ, TERESA	16414 HEATHER GLEN RD	MORENO VALLEY, CA	92551-9250	87.93	8.79	17.41	114.12
31457975001	312095017	GATHRIGHT, REGINALD	16422	HEATHER GLEN RD	MORENO VALLEY	CA	92551-9250	GATHRIGHT, REGINALD	16422 HEATHER GLEN RD	MORENO VALLEY, CA	92551-9250	254.02	25.4	50.3	329.7
73211535004	312095021	COOTH, JAIME	16279	PARKSIDE LN	MORENO VALLEY	CA	92551-9273	COOTH, JAIME	16279 PARKSIDE LN	MORENO VALLEY, CA	92551-9273	254.02	25.4	50.3	329.7
31313275003	312095022	HUDSPET, MILDRED	16259	PARKSIDE LN	MORENO VALLEY	CA	92551-9273	HUDSPET, MILDRED	16259 PARKSIDE LN	MORENO VALLEY, CA	92551-9273	254.02	25.4	50.3	329.7
97107495004	312101005	RODRIGUEZ,GILBERT,PEREZ,KRIS	25342	MOORLAND RD	MORENO VALLEY	CA	92551-9279	RODRIGUEZ,GILBERT,PEREZ,KRIS	25342 MOORLAND RD	MORENO VALLEY, CA	92551-9279	190.79	19.08	37.78	247.64
60271085007	312101007	REYES, DORCAS	25370	MOORLAND RD	MORENO VALLEY	CA	92551-9279	REYES, DORCAS	25370 MOORLAND RD	MORENO VALLEY, CA	92551-9279	254.12	25.41	50.32	329.84
31597995000	312101009	LOPEZ, GUADALUPE	25398	MOORLAND RD	MORENO VALLEY	CA	92551-9279	LOPEZ, GUADALUPE	25398 MOORLAND RD	MORENO VALLEY, CA	92551-9279	254.02	25.4	50.3	329.7
94081435007	312101016	HAWKINS, CASANDRA (RENT)	25496	MOORLAND RD	MORENO VALLEY	CA	92551-9281	HAWKINS, CASANDRA	PO BOX 8812	MORENO VALLEY, CA	92552-8812	189.79	18.98	37.58	246.34
60267395000	312102001	GICKING, PAUL	25497	MOORLAND RD	MORENO VALLEY	CA	92551-9280	GICKING, PAUL	25497 MOORLAND RD	MORENO VALLEY, CA	92551-9280	254.12	25.41	50.32	329.84
95444153004	312102020	VEGA, MARIA (RENT)	16338	PARKSIDE LN	MORENO VALLEY	CA	92551-9272	VEGA, MARIA (RENT)	16338 PARKSIDE LN	MORENO VALLEY, CA	92551-9272	52.84	5.28	10.46	68.58
31328365002	312102047	COLEMAN, RENAEE	16290	KENSINGTON PL	MORENO VALLEY	CA	92551-9267	COLEMAN, RENAEE	23949 BAY AVE APT #8	MORENO VALLEY, CA	92553-6047	254.02	25.4	50.3	329.7
59047995003	312102047	JACKSON, LOIS	16314	KENSINGTON PL	MORENO VALLEY	CA	92551-9297	JACKSON, LOIS	28181 WINGED FOOT DR	SUN CITY, CA	92586-2587	254.12	25.41	50.32	329.84
31553075006	312102047	SMITH, LETITIA	16368	KENSINGTON PL	MORENO VALLEY	CA	92551-9268	SMITH, LETITIA	16368 KENSINGTON PL	MORENO VALLEY, CA	92551-9268	254.02	25.4	50.3	329.7
88689675004	312103001	VERGARA, RICARDO	16461	KENSINGTON PL	MORENO VALLEY	CA	92551-9269	VERGARA, RICARDO	16461 KENSINGTON PL	MORENO VALLEY, CA	92551-9269	254.12	25.41	50.32	329.84
31608615005	312103006	PADILLA, ADRIANA (OWNR)	16413	PARKSIDE LN	MORENO VALLEY	CA	92551-9275	PADILLA, ADRIANA	16413 PARKSIDE LN	MORENO VALLEY, CA	92551-9275	186.37	18.64	36.9	241.9
81520495006	312103007	GRIJALVA, MONICA AND ZETH	16407	PARKSIDE LN	MORENO VALLEY	CA	92551-9275	GRIJALVA, MONICA AND ZETH	16407 PARKSIDE LN	MORENO VALLEY, CA	92551-9275	254.02	25.4	50.3	329.7
91335783006	312103018	BROWN, AUDREY (RENT)	16490	HEATHER GLEN RD	MORENO VALLEY	CA	92551-9252	BROWN, AUDREY	16490 HEATHER GLEN RD	MORENO VALLEY, CA	92551-9252	216.17	21.62	42.8	280.58
31623435002	312103021	FLANAN, ROSEMARIE	25266	MORNING DOVE WAY	MORENO VALLEY	CA	92551-9242	FLANAN, ROSEMARIE	25266 MORNING DOVE WAY	MORENO VALLEY, CA	92551-9242	254.02	25.4	50.3	329.7
92063865006	312104012	TORRES, JOSE	25281	MORNING DOVE WAY	MORENO VALLEY	CA	92551-9243	TORRES, JOSE	25281 MORNING DOVE WAY	MORENO VALLEY, CA	92551-9243	253.92	25.39	50.28	329.58
95126465002	312104019	LAMETTE, MICHAEL (RENT)	25239	MORNING DOVE WAY	MORENO VALLEY	CA	92551-9241	LAMETTE, MICHAEL	25239 MORNING DOVE WAY	MORENO VALLEY, CA	92551-9241	253.92	25.39	50.28	329.58
96222455000	312111001	MELGAR, FERNANDO A	16347	ABEDUL ST	MORENO VALLEY	CA	92551-2038	MELGAR, FERNANDO A	16347 ABEDUL ST	MORENO VALLEY, CA	92551-2038	228.72	22.87	45.29	296.86
90629743002	312112001	BELOTE, BALOUSE AND SONDRA	16263	AVENIDA DE LORING	MORENO VALLEY	CA	92551-2073	BELOTE, BALOUSE AND SONDRA	16263 AVENIDA DE LORING	MORENO VALLEY, CA	92551-2073	444.11	44.41	87.93	576.44
31223115008	312112007	HARRIS, JACQUELINE	16266	ABEDUL ST	MORENO VALLEY	CA	92551-2035	HARRIS, JACQUELINE	16266 ABEDUL ST	MORENO VALLEY, CA	92551-2035	127.46	12.75	25.24	165.44
31224015007	312112008	AVANT, FULTON	16278	ABEDUL ST	MORENO VALLEY	CA	92551-2035	AVANT, FULTON	16278 ABEDUL ST	MORENO VALLEY, CA	92551-2035	254.12	25.41	50.32	329.84
31219085002	312112012	BEVIEN, ARTHUR	16326	ABEDUL ST	MORENO VALLEY	CA	92551-2037	BEVIEN, ARTHUR	16326 ABEDUL ST	MORENO VALLEY, CA	92551-2037	254.12	25.41	50.32	329.84
31576405008	312112013	EGANS, SHAWNA	25550	CALABRIA DR	MORENO VALLEY	CA	92551-2063	EGANS, SHAWNA	25550 CALABRIA DR	MORENO VALLEY, CA	92551-2063	254.02	25.4	50.3	329.7
96764475007	312112015	DELEON, EMERITA (RENT)	25574	CALABRIA DR	MORENO VALLEY	CA	92551-2063	DELEON, EMERITA	25574 CALABRIA DR	MORENO VALLEY, CA	92551-2063	254.12	25.41	50.32	329.84
31357545004	312112016	PEDROZA, PRIMITIVO	25586	CALABRIA DR	MORENO VALLEY	CA	92551-2063	PEDROZA, PRIMITIVO	25586 CALABRIA DR	MORENO VALLEY, CA	92551-2063	254.02	25.4	50.3	329.7
31315475006	312112019	BERNAL, ERNESTO (OWNR)	25622	CALABRIA DR	MORENO VALLEY	CA	92551-2065	BERNAL, ERNESTO	25622 CALABRIA DR	MORENO VALLEY, CA	92551-2065	254.12	25.41	50.32	329.84
93288275002	312112023	RAMIREZ, LAURA	16299	AVENIDA DE LORING	MORENO VALLEY	CA	92551-2071	RAMIREZ, LAURA	16299 AVENIDA DE LORING	MORENO VALLEY, CA	92551-2071	127.46	12.75	25.24	165.44
61167475004	312112024	PLASCENCIA, JUAN JOSE	25613	CASCADA CIR	MORENO VALLEY	CA	92551-2096	PLASCENCIA, JUAN JOSE	7600 AMBERGATE PL APT H205	RIVERSIDE, CA	92504-2681	254.12	25.41	50.32	329.84
62131465001	312113008	ZIMMERMAN, DENESHA	16278	AVENIDA DE LORING	MORENO VALLEY	CA	92551-2070	ZIMMERMAN, DENESHA	16278 AVENIDA DE LORING	MORENO VALLEY, CA	92551-2070	254.12	25.41	50.32	329.84
31471535005	312121002	TREVINO, ROSE	25601	BUENA FORTUNA LN	MORENO VALLEY	CA	92551-2089	TREVINO, ROSE	25601 BUENA FORTUNA LN	MORENO VALLEY, CA	92551-2089	120.66	12.07	23.89	156.6
96696435000	312123003	LEON, LAURA (OWNR)	25637	CALABRIA DR	MORENO VALLEY	CA	92551-2066	LEON, LAURA	25637 CALABRIA DR	MORENO VALLEY, CA	92551-2066	254.12	25.41	50.32	329.84
31549015007	312123022	GRIZZARD, SARA	16455	ANCLADERO CT	MORENO VALLEY	CA	92551-2092	GRIZZARD, SARA	1251 AUTUMNWOOD LN	PERRIS, CA	92571-9203	254.02	25.4	50.3	329.7
31448435004	312123030	DIAZ, MONIQUE	16398	ANCLADERO CT	MORENO VALLEY	CA	92551-2090	DIAZ, MONIQUE	2034 ALBANY CT	SAN JACINTO, CA	92582-6924	63.63	6.36	12.6	82.58
31426165006	312123033	BERG, DANA	16434	ANCLADERO CT	MORENO VALLEY	CA	92551-2091	BERG, DANA	16434 ANCLADERO CT	MORENO VALLEY, CA	92551-2091	75	7.5	14.85	97.34
92539305003	312123040	THOMAS, IVORY	25634	BUENA FORTUNA LN	MORENO VALLEY	CA	92551-2042	THOMAS, IVORY	25634 BUENA FORTUNA LN	MORENO VALLEY, CA	92551-2042	254.02	25.4	50.3	329.7
99398133003	312123041	MOORER, HARRY (RENT)	25646	BUENA FORTUNA LN	MORENO VALLEY	CA	92551-2042	MOORER, HARRY	25646 BUENA FORTUNA LN	MORENO VALLEY, CA	92551-2042	137.57	13.76	27.24	178.56
92385133007	312123050	COVARRUBIAS, MONICA	25634	BUENA VILLAGE CT	MORENO VALLEY	CA	92551-2098	COVARRUBIAS, MONICA	25634 BUENA VILLAGE CT	MORENO VALLEY, CA	92551-2098	194.17	19.42	38.45	252.02
87029755007	312123051	GARCIA, ALONSO	16407	AVENIDA DE LORING	MORENO VALLEY	CA	92551-2080	GARCIA, ALONSO	16407 AVENIDA DE LORING	MORENO VALLEY, CA	92551-2080	254.02	25.4	50.3	329.7
75324525005	312124004	FITCH, LORI	16362	AVENIDA DE LORING	MORENO VALLEY	CA	92551-2075	FITCH, LORI	2414 WAXWING AVE	VENTURA, CA	93003-7170	190.69	19.07	37.76	247.5
92382545008	312124011	BROWN, TONIA	16446	AVENIDA DE LORING	MORENO VALLEY	CA	92551-2078	BROWN, TONIA	16446 AVENIDA DE LORING	MORENO VALLEY, CA	92551-2078	127.36	12.74	25.22	165.3
31313555004	312141002	BLACKMAN, SANDRA	16571	WAR CLOUD DR	MORENO VALLEY	CA	92551-2527	BLACKMAN, SANDRA	16571 WAR CLOUD DR	MORENO VALLEY, CA	92551-2527	190.39	19.04	37.7	247.12
31392295003	312141006	WILLIAMS, LATISIA	16539	WAR CLOUD DR	MORENO VALLEY	CA	92551-2526	WILLIAMS, LATISIA	24040 POSTAL AVE UNIT 71	MORENO VALLEY, CA	92556-5004	254.02	25.4	50.3	329.7
96363695002	312141007	RAMIREZ, DAISY (OWNR)	16531	WAR CLOUD DR	MORENO VALLEY	CA	92551-2526	RAMIREZ, DAISY	16531 WAR CLOUD DR	MORENO VALLEY, CA	92551-2526	254.12	25.41	50.32	329.84
93712455003	312141012	BARAJAS, MARCOS (OWNR)	25026	GRANVILLE ST	MORENO VALLEY	CA	92551-2546	BARAJAS, MARCOS	162 E FROMER ST	RIALTO, CA	92376-7010	254.12	25.41	50.32	329.84
31198965003	312142003	THAXTON, MARY	16563	SIR BARTON WAY	MORENO VALLEY	CA	92551-2535	THAXTON, MARY	16563 SIR BARTON	MORENO VALLEY, CA	92551-2535	104.02	10.4	20.6	135

Rec No	ParcelNo	NAME	HOUSE#	STREET	CITY	STATE	ZIPCOD	OwnerName	MailAddress	MailCityState	MailZip	Principal	Penalty	Interest	Total TR
31181345000	312142007	SHELBY, NORMA	16531	SIR BARTON WAY	MORENO VALLEY	CA	92551-2534	SHELBY, NORMA	16531 SIR BARTON	MORENO VALLEY, CA	92551-2534	254.02	25.4	50.3	329.7
97268865006	312142014	SOROZA, ROSA (RENT)	16564	WAR CLOUD DR	MORENO VALLEY	CA	92551-2525	SOROZA, ROSA	16564 WAR CLOUD DR	MORENO VALLEY, CA	92551-2525	254.12	25.41	50.32	329.84
31372575006	312142015	WILLIAMS, LAVERNE	16572	WAR CLOUD DR	MORENO VALLEY	CA	92551-2528	WILLIAMS, LAVERNE	16572 WAR CLOUD DR	MORENO VALLEY, CA	92551-2528	329.32	32.93	65.21	427.44
31541885001	312143009	BRANDON, CORRAINE	25121	GRANVILLE ST	MORENO VALLEY	CA	92551-2547	BRANDON, CORRAINE	25121 GRANVILLE ST	MORENO VALLEY, CA	92551-2547	329.04	32.9	65.15	427.08
90766143008	312143013	CLARK JARVELLA	25161	GRANVILLE ST	MORENO VALLEY	CA	92551-2547	CLARK JARVELLA	25161 GRANVILLE ST	MORENO VALLEY, CA	92551-2547	302.06	30.21	59.81	392.06
51816195007	312143014	DELGADO, IRMA	25171	GRANVILLE ST	MORENO VALLEY	CA	92551-2547	DELGADO, IRMA	25171 GRANVILLE ST	MORENO VALLEY, CA	92551-2547	63.63	6.36	12.6	82.58
95680855006	312143016	SANDOVAL, JUANA (RENT)	25180	GRAYLAG CIR	MORENO VALLEY	CA	92551-2591	SANDOVAL, JUANA AND PEDRO	25180 GRAYLAG CIR	MORENO VALLEY, CA	92551-2591	190.79	19.08	37.78	247.64
95415665007	312143019	ALVAREZ, JENNIE (RENT)	25150	GRAYLAG CIR	MORENO VALLEY	CA	92551-2591	ALVAREZ, JENNIE	25150 GRAYLAG CIR	MORENO VALLEY, CA	92551-2591	254.12	25.41	50.32	329.84
31244085000	312143020	TATUNAY, RICARDO	25140	GRAYLAG CIR	MORENO VALLEY	CA	92551-2591	TATUNAY, RICARDO	25140 GREYLAG CIR	MORENO VALLEY, CA	92551-2591	254.16	25.42	50.32	329.88
91364815000	312143021	WHITE, SHAUN	25130	GRAYLAG CIR	MORENO VALLEY	CA	92551-2591	WHITE, SHAUN	25130 GRAYLAG CIR	MORENO VALLEY, CA	92551-2591	102.25	10.23	20.25	132.72
31439595009	312143027	BUSTAMANTE, MIKE	25171	GRAYLAG CIR	MORENO VALLEY	CA	92551-2591	BUSTAMANTE, MIKE	25171 GREYLAG CIR	MORENO VALLEY, CA	92551-2591	329.32	32.93	65.21	427.44
97097885005	312144012	PEREZ, JOSE A AND JAQUELINE	16580	SEATTLE SLEW DR	MORENO VALLEY	CA	92551-2569	PEREZ, JOSE A AND JAQUELINE	16580 SEATTLE SLEW DR	MORENO VALLEY, CA	92551-2569	420.76	42.08	83.31	546.14
95615315006	312144013	RICO, ADRIAN (RENT)	16572	SEATTLE SLEW DR	MORENO VALLEY	CA	92551-2569	RICO, ADRIAN	16572 SEATTLE SLEW DR	MORENO VALLEY, CA	92551-2569	254.12	25.41	50.32	329.84
31447105005	312144019	SOPELO, LETICIA	16528	SEATTLE SLEW DR	MORENO VALLEY	CA	92551-2569	SOPELO, LETICIA	16528 SEATTLE SLEW DR	MORENO VALLEY, CA	92551-2569	254.02	25.4	50.3	329.7
31303975007	312144020	RAMIREZ, MARTHA	16522	SEATTLE SLEW DR	MORENO VALLEY	CA	92551-2569	RAMIREZ, MARTHA	16522 SEATTLE SLEW DR	MORENO VALLEY, CA	92551-2569	36.92	3.69	7.31	47.92
60654405007	312144022	ZOCARIAS, JUDY	16510	SEATTLE SLEW DR	MORENO VALLEY	CA	92551-2569	ZOCARIAS, JUDY	16510 SEATTLE SLEW DR	MORENO VALLEY, CA	92551-2569	329.6	32.96	65.26	427.82
31580005004	312151001	WARD, ARNETA	16634	SIR BARTON WAY	MORENO VALLEY	CA	92551-2537	WARD, ARNETA	16634 SIR BARTON	MORENO VALLEY, CA	92551-2537	64.09	6.41	12.69	83.18
31221915004	312151002	COMBS, CASSANDRA	16642	SIR BARTON WAY	MORENO VALLEY	CA	92551-2537	COMBS, CASSANDRA	16642 SIR BARTON WAY	MORENO VALLEY, CA	92551-2537	254.12	25.41	50.32	329.84
95050605005	312151003	LOPEZ, JESUS (OWNR)	16628	WHIRLAWAY CIR	MORENO VALLEY	CA	92551-2404	LOPEZ, JESUS	16628 WHIRLAWAY CIR	MORENO VALLEY, CA	92551-2404	40	4	7.92	51.92
31427335009	312151006	BURKE, THOMAS	16652	WHIRLAWAY CIR	MORENO VALLEY	CA	92551-2404	BURKE, THOMAS	16652 WHIRLAWAY CIR	MORENO VALLEY, CA	92551-2404	64.36	6.44	12.74	83.52
84844395008	312151007	JARAMILLO, RENE	16653	WHIRLAWAY CIR	MORENO VALLEY	CA	92551-2404	JARAMILLO, RENE	16653 WHIRLAWAY CIR	MORENO VALLEY, CA	92551-2404	90	9	17.82	116.82
96979685007	312151014	BELCHER, TOWAN (RENT)	25211	OMAHA DR	MORENO VALLEY	CA	92551-2403	BELCHER, TOWAN	25211 OMAHA DR	MORENO VALLEY, CA	92551-2403	481.45	48.15	95.33	624.92
65262685005	312151015	AMBRIZ, MARTIN	25221	OMAHA DR	MORENO VALLEY	CA	92551-2403	AMBREZ, MARTIN	100 SUMMIT DR	KYLE, TX	78640-9555	254.12	25.41	50.32	329.84
93017205000	312151020	MEJIA, MARIA	16677	SADDLEBROOK LN	MORENO VALLEY	CA	92551-2557	MEJIA, MARIA	16677 SADDLEBROOK LN	MORENO VALLEY, CA	92551-2557	254.02	25.4	50.3	329.7
31310455001	312151021	SPRINGER, ERNESTINA	16687	SADDLEBROOK LN	MORENO VALLEY	CA	92551-2557	SPRINGER, ERNESTINA	PO BOX 8083	MORENO VALLEY, CA	92552-8083	253.92	25.39	50.28	329.58
96310705001	312151024	GARIBITO, LEO (OWNR)	16658	SIR BARTON WAY	MORENO VALLEY	CA	92551-2537	GARIBITO, LEO	16658 SIR BARTON WAY	MORENO VALLEY, CA	92551-2537	254.12	25.41	50.32	329.84
95493935008	312151027	DRINKARD, MICHAEL	16680	SIR BARTON WAY	MORENO VALLEY	CA	92551-2539	DRINKARD, MICHAEL	16680 SIR BARTON WAY	MORENO VALLEY, CA	92551-2539	248.27	24.83	49.16	322.24
31500555006	312151033	SPENCE, GARY	16661	SECRETARIAT DR	MORENO VALLEY	CA	92551-2541	SPENCE, GARY	16661 SECRETARIAT DR	MORENO VALLEY, CA	92551-2541	329.6	32.96	65.26	427.82
93721715000	312152006	BLACKMAN, ROBERT (OWNR)	25206	OMAHA DR	MORENO VALLEY	CA	92551-2402	BLACKMAN, ROBERT	25206 OMAHA DR	MORENO VALLEY, CA	92551-2402	253.45	25.35	50.18	328.96
31436365003	312153001	CAMACHO, LUIS	25182	OMAHA DR	MORENO VALLEY	CA	92551-2400	CAMACHO, LUIS	25182 OMAHA DR	MORENO VALLEY, CA	92551-2400	117.44	11.74	23.25	152.42
97626265001	312153002	VILLICANA, MICHAEL AND ANA	25172	OMAHA DR	MORENO VALLEY	CA	92551-2400	VILLICANA, MICHAEL AND ANA	9332 PAPAYA PL	FONTANA, CA	92335-2598	420.76	42.08	83.31	546.14
31609315006	312153003	SANDOVAL, NATIVIDA	25162	OMAHA DR	MORENO VALLEY	CA	92551-2400	SANDOVAL, NATIVIDA	25162 OMAHA DR	MORENO VALLEY, CA	92551-2400	254.02	25.4	50.3	329.7
31217445001	312153010	DEMESA, CATALINA	16604	SIR BARTON WAY	MORENO VALLEY	CA	92551-2572	DEMESA, CATALINA	16604 SIR BARTON	MORENO VALLEY, CA	92551-2572	329.32	32.93	65.21	427.44
56192815008	312153011	PATTERSON, BRIGITTE	16612	SIR BARTON WAY	MORENO VALLEY	CA	92551-2572	PATTERSON, BRIGITTE	16612 SIR BARTON	MORENO VALLEY, CA	92551-2572	254.02	25.4	50.3	329.7
94025025000	312154004	MACIEL, TONITA (OWNR)	16645	SIR BARTON WAY	MORENO VALLEY	CA	92551-2538	FUENTES, JOSEPH	4620 VAN BUREN BLVD APT 169	RIVERSIDE, CA	92503-2697	254.12	25.41	50.32	329.84
58294975006	312154005	MCGEE, DAVID	16641	SIR BARTON WAY	MORENO VALLEY	CA	92557-	MCGEE, DAVID	16641 SIR BARTON WAY	MORENO VALLEY, CA	92551-2538	254.02	25.4	50.3	329.7
68059755007	312154018	BRITO, MARIA	16628	WAR CLOUD DR	MORENO VALLEY	CA	92551-2529	BRITO, MARIA	16628 WAR CLOUD DR	MORENO VALLEY, CA	92551-2529	254.12	25.41	50.32	329.84
31509695008	312156003	GARCIA, ROSA	16649	WAR CLOUD DR	MORENO VALLEY	CA	92551-2530	GARCIA, ROSA	2560 PERRIS BLVD G-3 PMB 39	PERRIS, CA	92571-3253	254.12	25.41	50.32	329.84
31470815008	312156004	MC CULLOUGH, STEVE	16641	WAR CLOUD DR	MORENO VALLEY	CA	92551-2530	MC CULLOUGH, STEVE	16641 WAR CLOUD DR	MORENO VALLEY, CA	92551-2530	254.02	25.4	50.3	329.7
31189735001	312161001	HOFFMAN, ROY	16707	SADDLEBROOK LN	MORENO VALLEY	CA	92551-2558	HOFFMAN, ROY	16707 SADDLEBROOK LN	MORENO VALLEY, CA	92551-2558	190.69	19.07	37.76	247.5
88814945002	312161014	NGUYEN, KIM (OWN)	16776	SECRETARIAT DR	MORENO VALLEY	CA	92551-2545	THOMPSON, MELONECE	16776 SECRETARIAT DR	MORENO VALLEY, CA	92551-2545	253.92	25.39	50.28	329.58
31440845005	312161023	GRIFFIN, VERONICA	16704	SECRETARIAT DR	MORENO VALLEY	CA	92551-2574	GRIFFIN, VERONICA	16704 SECRETARIAT DR	MORENO VALLEY, CA	92551-2574	254.02	25.4	50.3	329.7
31519745007	312162006	ARREDONDO, DIANA	16741	MAJESTIC PRINCE WAY	MORENO VALLEY	CA	92551-2514	ARREDONDO, DIANA	16741 MAJESTIC PRINCE WAY	MORENO VALLEY, CA	92551-2514	253.92	25.39	50.28	329.58
93876773009	312162011	LEE, JOYCE(RENT)	16691	MAJESTIC PRINCE WAY	MORENO VALLEY	CA	92551-2597	LEE, JOYCE(RENT)	44741 STEWART WAY	HEMET, CA	92544-5550	50.49	5.05	10	65.52
95320445006	312163005	CARO, LISETTE (RENT)	16710	WAR CLOUD DR	MORENO VALLEY	CA	92551-2531	CARO, LISETTE (RENT)	16710 WAR CLOUD DR	MORENO VALLEY, CA	92551-2531	248.27	24.83	49.16	322.24
66031515009	312163008	TELLIS, THELMA	16728	WAR CLOUD DR	MORENO VALLEY	CA	92551-2531	TELLIS, THELMA	16728 WAR CLOUD DR	MORENO VALLEY, CA	92551-2531	189.12	18.91	37.45	245.46
31415135006	312163009	JONES, SHEILA	16734	WAR CLOUD DR	MORENO VALLEY	CA	92551-2531	JONES, SHEILA	16734 WAR CLOUD DR	MORENO VALLEY, CA	92551-2531	254.02	25.4	50.3	329.7
91521405001	312163010	MARQUEZ, KIMBERLY	16740	WAR CLOUD DR	MORENO VALLEY	CA	92551-2531	MARQUEZ, KIMBERLY	16740 WAR CLOUD DR	MORENO VALLEY, CA	92551-2531	253.92	25.39	50.28	329.58
31202435001	312163012	MCKEE, PEGGY (OWNR)	16752	WAR CLOUD DR	MORENO VALLEY	CA	92551-2531	MCKEE, PEGGY	16752 WAR CLOUD DR	MORENO VALLEY, CA	92551-2531	254.02	25.4	50.3	329.7
96002805003	312163014	BRACKINS, SANDRA (RENT)	16737	SECRETARIAT DR	MORENO VALLEY	CA	92551-2543	BRACKINS, SANDRA	16737 SECRETARIAT DR	MORENO VALLEY, CA	92551-2543	254.12	25.41	50.32	329.84
31621315001	312163015	WILLIAMS, JAMES E	16729	SECRETARIAT DR	MORENO VALLEY	CA	92551-2543	WILLIAMS, JAMES E	16729 SECRETARIAT DR	MORENO VALLEY, CA	92551-2543	254.02	25.4	50.3	329.7
94011745009	312163016	TEMORES, ROGELIO (RENT)	16721	SECRETARIAT DR	MORENO VALLEY	CA	92551-2543	TEMORES,ROGELIO (RENT)	16721 SECRETARIAT DR	MORENO VALLEY, CA	92551-2543	254.12	25.41	50.32	329.84
53819875006	312163024	VINCENT, LONNIE AND SHIRLEY	16669	SIR BARTON WAY	MORENO VALLEY	CA	92551-2538	VINCENT, LONNIE AND SHIRLEY	16669 SIR BARTON WAY	MORENO VALLEY, CA	92551-2538	229.62	22.96	45.46	298.04
51571275001	312164002	SADLER, EUGENE	16789	SECRETARIAT DR	MORENO VALLEY	CA	92551-2544	SADLER, EUGENE	16789 SECRETARIAT DR	MORENO VALLEY, CA	92551-2544	229.32	22.93	45.41	297.64
72296275000	312164016	VARGAS, ALBERT	16685	WAR CLOUD DR	MORENO VALLEY	CA	92551-2512	VARGAS, ALBERT	16685 WAR CLOUD DR	MORENO VALLEY, CA	92551-2512	134.02	13.4	26.54	173.94
31150465009	312164017	TALBOT, DWAYNE	16677	WAR CLOUD DR	MORENO VALLEY	CA	92551-2512	TALBOT, DWAYNE	16677 WAR CLOUD DR	MORENO VALLEY, CA	92551-2512	254.02	25.4	50.3	329.7
95547685003	312164021	HERNANDEZ, JAIME (RENT)	16772	MAJESTIC PRINCE WAY	MORENO VALLEY	CA	92551-2516	HERNANDEZ, JAIME	16772 MAJESTIC PRINCE WAY	MORENO VALLEY, CA	92551-2516	229.6	22.96	45.46	298.02
84406605002	312164024	ZUNIGA, ERICA	16797	HARKER CIR	MORENO VALLEY	CA	92551-2521	ZUNIGA, ERICA	16797 HARKER CIR	MORENO VALLEY, CA	92551-2521	329.32	32.93	65.21	427.44
52832845007	312164026	MENDEZ, IMELDA	16781	HARKER CIR	MORENO VALLEY	CA	92551-2521	MENDEZ, IMELDA	16781 HARKER CIR	MORENO VALLEY, CA	92551-2521	254.02	25.4	50.3	329.7
87904185001	312164031	MURFITT, ALAN	25128	HARKER LN	MORENO VALLEY	CA	92551-2522	MURFITT, ALAN	PO BOX 7091	MORENO VALLEY, CA	92552-7091	329.6	32.96	65.26	427.82
92689045001	312164032	JACKSON, NICHOLAS	25138	HARKER LN	MORENO VALLEY	CA	92551-2522	JACKSON, NICHOLAS	15740 LASSELLE ST APT H	MORENO VALLEY, CA	92551-6334	127.36	12.74	25.22	165.3
31447795000	312171006	SAUCEDO,HORACIO (RENT)	25072	SLATE CREEK DR	MORENO VALLEY	CA	92551-2500	SAUCEDO, HORACIO	25072 SLATE CREEK DR	MORENO VALLEY, CA	92551-2500	63.73	6.37	12.62	82.72
95223045006	312171008	AVALOS, SERGIO (RENT)	25051	PEBBLE CREEK WAY	MORENO VALLEY	CA	92551-2506	AVALOS, SERGIO	6358 ARCHER ST	RIVERSIDE, CA	92509-5056	148.54	14.85	29.41	192.8
97309645005	312171010	BAKER, KATE (RENT)	25031	PEBBLE CREEK WAY	MORENO VALLEY	CA	92551-2506	BAKER, KATE	12831 MORENO BEACH DR #107	MORENO VALLEY, CA	92555-4419	89.31	8.93	17.68	115.92
86438963007	312171012	MUNOZ, JOSE (RENT)	25011	PEBBLE CREEK WAY	MORENO VALLEY	CA	92551-2506	MUNOZ, JOSE	25011 PEBBLE CREEK WAY	MORENO VALLEY, CA	92551-2506	254.12	25.41	50.32	329.84
84680845002	312171013	SALAS, SIMON	25107	PEBBLE CREEK WAY	MORENO VALLEY	CA	92551-2588	SALAS, SIMON	25107 PEBBLE CREEK WAY	MORENO VALLEY, CA	92551-2588	254.02	25.4	50.3	329.7
76133495005	312171026	SALINAS, NORMA	25164	PEBBLE CREEK WAY	MORENO VALLEY	CA	92551-2509	SALINAS, NORMA	25164 PEBBLE CREEK WAY	MORENO VALLEY, CA	92551-2509	254.02	25.4	50.3	329.7
31148685007	312171030	MC CASLIN, GREG	25212	PEBBLE CREEK WAY	MORENO VALLEY	CA	92551-2589	MC CASLIN, GREG	25212 PEBBLE CREEK WAY	MORENO VALLEY, CA	92551-2589	254.02	25.4	50.3	329.7
94854215003	312171033	MURILLO, ALFREDO (OWNR)	25227	HARKER LN	MORENO VALLEY	CA	92551-2595	MURILLO, ALFREDO AND NOEMI	25227 HARKER LN	MORENO VALLEY, CA	92551-2595	190.79	19.08	37.78	247.64
87990705001	312171034	JORDAN, SAPHINE	25217	HARKER LN	MORENO VALLEY	CA	92551-2595	JORDAN, SAPHINE	25217 HARKER LN	MORENO VALLEY, CA	92551-2595	148.6	14.86	29.42	192.88
97097385000	312171041	RIVAS, DIANA (RENT)	25147	HARKER LN	MORENO VALLEY	CA	92551-2523	RIVAS, DIANA	25147 HARKER LN	MORENO VALLEY, CA	92551-2523	254.12	25.41	50.32	329.84
94393115005	312171042	BURNETT, KEVIN (OWNR)	25137	HARKER LN	MORENO VALLEY	CA	92551-2523	BURNETT, KEVIN	25137 HARKER LN	MORENO VALLEY, CA	92551-2523	150.6	15.06	29.82	195.46
31159035001	312171043	AGUILAR, RICHARD	25127	HARKER LN	MORENO VALLEY	CA	92551-2523	AGUILAR, RICHARD	25127 HARKER LN	MORENO VALLEY, CA	92551-2523	329.32	32.93	65.21	427.44
92440105006	312171044	COCIO, ROSAMARIA	25117	HARKER LN	MORENO VALLEY	CA	92551-2523	COCIO, ROSAMARIA	25117 HARKER LN	MORENO VALLEY, CA	92551-2523	190.59	19.06	37.74	247.38
52057905008	312171045	JACKSON, THOMAS	25107	HARKER LN	MORENO VALLEY	CA	92551-2523	JACKSON, THOMAS	25107 HARKER LN	MORENO VALLEY, CA	92551-2523	329.32	32.93	65.21	427.44
31557735009	312171048	WOODS, EDWARD	25077	HARKER LN	MORENO VALLEY	CA	92551-2518	WOODS, EDWARD	25077 HARKER LN	MORENO VALLEY, CA	92551-2518	254.02	25.4	50.3	329.7
31316805005	312171051	BROWN, VALENCIA	25047	HARKER LN	MORENO VALLEY	CA	92551-2517	BROWN, VALENCIA	25047 HARKER LN	MORENO VALLEY, CA	92551-2517	251.6	25.16	49.82	326.56
92078385005	312171054	FUTCH, SHARON	25017	HARKER LN	MORENO VALLEY	CA	92551-2517	FUTCH, SHARON	PO BOX 1575	MORENO VALLEY, CA	92556-1575	329.04	32.9	65.15	427.08
83840985003	312172003	WHITE, ANTHONY	25189	PEBBLE CREEK WAY	MORENO VALLEY	CA	92551-2510	WHITE, ANTHONY	25189 PEBBLE CREEK WAY	MORENO VALLEY, CA	92551-2510	254.02	25.4	50.3	329.7
89974033004	312172004	WILKES,DONALD,MCELROY,MICHELLE	25177	PEBBLE CREEK WAY	MORENO VALLEY	CA	92551-2510	WILKES,DONALD,MCELROY,MICHELLE	25177 PEBBLE CREEK WAY	MORENO VALLEY, CA	92551-2510	442.39	44.24	87.59	574.22
31560695001	312172013	ROBINSON, CHERISE	25106	SLATE CREEK DR	MORENO VALLEY	CA	92551-2502	ROBINSON, CHERISE	25106 SLATE CREEK DR	MORENO VALLEY, CA	92551-2502	329.32	32.93	65.21	427.44
66907185009	312172018	RAHMAN, POLASH	25164	SLATE CREEK DR	MORENO VALLEY	CA	92551-2504	RAHMAN, POLASH	25164 SLATE CREEK DR	MORENO VALLEY, CA	92551-2504	127.46	12.75	25.24	165.44
92078575005	312172021	DESOUZA, JASON	25200	SLATE CREEK DR	MORENO VALLEY	CA	92551-1002	DESOUZA, JASON	25200 SLATE CREEK DR	MORENO VALLEY, CA	92551-1002	404.16	40.42	80.02	524.58
86822195004	312172024	AVALOS, VICTORIA	25201	SLATE CREEK DR	MORENO VALLEY	CA	92551-1002	AVALOS, VICTORIA	25201 SLATE CREEK DR	MORENO VALLEY, CA	92551-1002	254.02	25.4	50.3	329.7
68600175000	312172033	JENKINS, AARON	25095	SLATE CREEK DR	MORENO VALLEY	CA	92551-1001	JENKINS, AARON	25095 SLATE CREEK DR	MORENO VALLEY, CA	92551-1001	329.32	32.93	65.21	427.44
98548323004	312172038	NEW SEASON PROPERTIES	25031	SLATE CREEK DR	MORENO VALLEY	CA	92551-2501	NEW SEASON PROPERTIES	25031 SLATE CREEK DR	MORENO VALLEY, CA	92551-2501	63.63	6.36	12.6	82.58
101120133007	312172039	CARILLO, JANET (OWN)	25021	SLATE CREEK DR	MORENO VALLEY	CA	92551-2501	CARILLO, JANET (OWN)	25021 SLATE CREEK DR	MORENO VALLEY, CA	92551-2501	103.31	10.33	20.46	134.08
96745405001	312181002	TRAN, TONY (OWNR)	16768	HOLLYHOCK DR	MORENO VALLEY	CA	92551-2552	TRAN, TONY	16768 HOLLYHOCK DR	MORENO VALLEY, CA	92551-2552	254.12	25.41	50.32	329.84
94862745005	312181006	RUFF, MICHELLE	16816	HOLLYHOCK DR	MORENO VALLEY	CA	92551-2578	RUFF, MICHELLE	16816 HOLLYHOCK DR	MORENO VALLEY, CA	92551-2578	36.37	3.64	7.2	47.2
92631295000	312181014	ESTON LINDLEY	16777	LIATRIS LN	MORENO VALLEY	CA	92551-2582	ESTON, LINDLEY	PO BOX 7611	MORENO VALLEY, CA	92552-7611	254.02	25.4	50.3	329.7
97452315002	312181017	DIAZ, ANA (RENT)	24116	POPPYSTONE DR	MORENO VALLEY	CA	92551-7643	DIAZ, ANA	25834 FIGWOOD WAY	MORENO VALLEY, CA	92553-4941	63.75	6.38	12.62	82.74
92760095009	312181020	PINON, JERRY	16778	LIATRIS LN	MORENO VALLEY	CA	92551-2582	PINON, JERRY	16778 LIATRIS LN	MORENO VALLEY, CA	92551-2582	404.62	40.46	80.11	525.18
97461415002	312181021	SHELBY, VERONICA (RENT)	16792	LIATRIS LN	MORENO VALLEY	CA	92551-2582	SHELBY, VERONICA	23941 EUCALYPTUS AVE APT 55	MORENO VALLEY, CA	92553-5538	139.37	13.94	27.6	180.9
70029855005	312181024	SEVILLA, SANDRA (OWNR)	16828	LIATRIS LN	MORENO VALLEY	CA	92551-2583	SEVILLA, SANDRA	16828 LIATRIS LN	MORENO VALLEY, CA	92551-2583	329.32	32.93	65.21	427.44
71164195008	312182004	SOUTHERLAND, BEATRIZ	16900	HOLLYHOCK DR	MORENO VALLEY	CA	92551-2554	SOUTHERLAND, BEATRIZ	16900 HOLLYHOCK DR	MORENO VALLEY, CA	92551-2554	351.75	35.18	69.65	456.56
31431925007	312182010	HUNTER, LORI (RENT)	16935	MAILE LN	MORENO VALLEY	CA	92551-2580	HUNTER, LORI	16935 MAILE LN	MORENO VALLEY, CA	92551-2580	111.98	11.2	22.17	145.34
91475713005	312182011	MURPHY, CLAUDIA (RENT)	16923	MAILE LN	MORENO VALLEY	CA	92551-2580	MURPHY, CLAUDIA	16923 MAILE LN	MORENO VALLEY, CA	92551-2580	39.31	3.93	7.78	51.02
31368525005	312182013	ANDRES, DEAN AND MICHELE	16899	MAILE LN	MORENO VALLEY	CA	92551-2581	ANDRES, MICHELLE	16899 MAILE LN	MORENO VALLEY, CA	92551-2581	254.02	25.4	50.3	329.7
92217455004	312182020	VINES, NAKIYA AND KEVIN	16888	MAILE LN	MORENO VALLEY	CA	92551-2581	VINES, NAKIYA AND KEVIN	16888 MAILE LN	MORENO VALLEY, CA	92551-2581	247.15	24.72	48.94	320.8
68157285008	312183007	GONZALEZ, MARIA	25417	PLUMERIA LN	MORENO VALLEY	CA	92551-2562	GONZALEZ, MARIA	25117 HARKER LN	MORENO VALLEY, CA	92551-2523	129.12	12.91	25.57	167.58
100079763003	312184004	FLAKES, ALISA (OWNR)	16911	HOLLYHOCK DR	MORENO VALLEY	CA	92551-2576	FLAKES, ALISA	16433 GELDING WAY	MORENO VALLEY, CA	92555-3313	324.83	32.48	64.32	421.62

Rec No	ParcelNo	NAME	HOUSE#	STREET	CITY	STATE	ZIPCOD	OwnerName	MailAddress	MailCityState	MailZip	Principal	Penalty	Interest	Total TR
58298125006	312184005	PRICE, KEISHA	16899	HOLLYHOCK DR	MORENO VALLEY	CA	92551-2555	PRICE, KEISHA	16899 HOLLYHOCK DR	MORENO VALLEY, CA	92551-2555	179.32	17.93	35.51	232.74
61286035005	312184010	THOMAS, AGNES	16839	HOLLYHOCK DR	MORENO VALLEY	CA	92551-2553	THOMAS, AGNES	16839 HOLLYHOCK DR	MORENO VALLEY, CA	92551-2553	190.79	19.08	37.78	247.64
65035385008	312184011	BROWN, STEFANEY	16827	HOLLYHOCK DR	MORENO VALLEY	CA	92551-2553	BROWN, STEFANEY	16827 HOLLYHOCK DR	MORENO VALLEY, CA	92551-2553	254.12	25.41	50.32	329.84
89538493000	312184012	RODRIQUEZ, SANDRA (RENT)	16815	HOLLYHOCK DR	MORENO VALLEY	CA	92551-2553	RODRIQUEZ, SANDRA	16815 HOLLYHOCK DR	MORENO VALLEY, CA	92551-2553	146.64	14.66	29.03	190.32
97428275000	312191011	DURAN, GILBERT (RENT)	25521	SIERRA LEONE CT	MORENO VALLEY	CA	92551-2168	DURAN, GILBERT	25521 SIERRA LEONE CT	MORENO VALLEY, CA	92551-2168	86.93	8.69	17.21	112.82
31579455001	312191026	JONES, BENNIE	25510	CAMINO CASTILLO	MORENO VALLEY	CA	92551-2117	JONES, BENNIE	25510 CAMINO CASTILLO	MORENO VALLEY, CA	92551-2117	329.32	32.93	65.21	427.44
54669255004	312192006	FUGGINS,TRENTON AND LISA	25641	SIERRA LEONE CT	MORENO VALLEY	CA	92551-2100	FUGGINS,TRENTON AND LISA	25641 SIERRA LEONE CT	MORENO VALLEY, CA	92551-2100	272.53	27.25	53.96	353.74
31480955007	312192009	JONES, MICHELLE (OWNR)	25630	CAMINO CASTILLO	MORENO VALLEY	CA	92551-2121	JONES, MICHELLE	25630 CAMINO CASTILLO	MORENO VALLEY, CA	92551-2121	154.02	15.4	30.5	199.9
31214535009	312193007	STONE, SANDRA AND CORY	25603	CAMINO CASTILLO	MORENO VALLEY	CA	92551-2122	STONE, SANDRA AND CORY	25603 CAMINO CASTILLO	MORENO VALLEY, CA	92551-2122	254.02	25.4	50.3	329.7
91307573009	312193010	COLIER,JEAN	25626	SIERRA BRAVO CT	MORENO VALLEY	CA	92551-2128	COLIER,JEAN	25626 SIERRA BRAVO CT	MORENO VALLEY, CA	92551-2128	168.27	16.83	33.32	218.4
31547885008	312193013	SHANKS, CHANDRA	25590	SIERRA BRAVO CT	MORENO VALLEY	CA	92551-2161	SHANKS, CHANDRA	25590 SIERRA BRAVO CT	MORENO VALLEY, CA	92551-2161	254.02	25.4	50.3	329.7
31396705008	312193015	MC DONALD, JAMES	25566	SIERRA BRAVO CT	MORENO VALLEY	CA	92551-2125	MC DONALD, JAMES	25566 SIERRA BRAVO CT	MORENO VALLEY, CA	92551-2125	190.67	19.07	37.75	247.48
93224415008	312201004	OCHOA, RUBEN AND JOSEPHINA	16675	VIA PAMPLONA	MORENO VALLEY	CA	92551-2178	OCHOA, RUBEN AND JOSEPHINA	16675 VIA PAMPLONA	MORENO VALLEY, CA	92551-2178	254.12	25.41	50.32	329.84
51162985000	312202004	MARIN, DONNA	25591	SIERRA BRAVO CT	MORENO VALLEY	CA	92553-	ANDRADE, VICTOR	3601 CORNISH ST	PERRIS, CA	92571-9460	479.92	47.99	95.02	622.92
93163035008	312202006	MCCLENDON, SHARMON (RENT)	25615	SIERRA BRAVO CT	MORENO VALLEY	CA	92551-2127	MCCLENDON, SHARMON	25615 SIERRA BRAVO CT	MORENO VALLEY, CA	92551-2127	254.12	25.41	50.32	329.84
53327315008	312202014	MUNIZ, ANA	25589	SIERRA CALMO CT	MORENO VALLEY	CA	92551-2140	MUNIZ, ANA	25589 SIERRA CALMO CT	MORENO VALLEY, CA	92551-2140	330.22	33.02	65.38	428.62
95636145008	312202016	GARDNER, MIKEL (RENT)	25613	SIERRA CALMO CT	MORENO VALLEY	CA	92551-2163	GARDNER, MIKEL	25613 SIERRA CALMO CT	MORENO VALLEY, CA	92551-2163	63.46	6.35	12.57	82.36
62249865007	312202027	MARTIN, DAMALL	25661	SIERRA BELLO CT	MORENO VALLEY	CA	92551-2141	MARTIN, DAMALL	21064 BOX SPRINGS RD APT 116	MORENO VALLEY, CA	92557-8731	59.55	5.96	11.79	77.28
66385645002	312202029	OSORNIA, RAUL	25650	CAMINO BELLAGIO	MORENO VALLEY	CA	92551-2143	OSORNIA, RAUL	25650 CAMINO BELLAGIO	MORENO VALLEY, CA	92551-2143	190.79	19.08	37.78	247.64
31459865000	312203006	PHANNIX, MICHELLE	16722	VIA ALEGRIA	MORENO VALLEY	CA	92551-2144	PHANNIX, MICHELLE	16722 VIA ALGERIA	MORENO VALLEY, CA	92551-2144	329.6	32.96	65.26	427.82
31313905001	312211001	PEREZ, ANGELA	16801	VIA LUNADO	MORENO VALLEY	CA	92551-2189	PEREZ, ANGELA	16801 VIA LUNADO	MORENO VALLEY, CA	92551-2189	63.63	6.36	12.6	82.58
31262355005	312211003	FONTENOT JR, HERBERT	16825	VIA LUNADO	MORENO VALLEY	CA	92551-2189	FONTENOT JR, HERBERT	22491 DE BERRY ST #Q197	GRAND TERRACE, CA	92313-5482	88.1	8.81	17.44	114.34
31526075002	312211005	BROWN, DARRYL	16849	VIA LUNADO	MORENO VALLEY	CA	92551-2189	BROWN, DARRYL	16849 VIA LUNADO	MORENO VALLEY, CA	92551-2189	254.12	25.41	50.32	329.84
31575695009	312211009	ROSBUROUGH, ERNEST	16897	VIA LUNADO	MORENO VALLEY	CA	92551-2190	ROSBUROUGH, ERNEST	16897 VIA LUNADO	MORENO VALLEY, CA	92551-2190	64.03	6.4	12.68	83.1
63889475001	312212011	JUAREZ, JUAN AND JUANA	16910	VIA LUNADO	MORENO VALLEY	CA	92551-2188	JUAREZ, JUAN AND JUANA	16910 VIA LUNADO	MORENO VALLEY, CA	92551-2188	93.46	9.35	18.51	121.3
31306865003	312212013	HERRING, BEVERLY	25548	CAMINO MARILENA	MORENO VALLEY	CA	92551-2198	HERRING, BEVERLY	25548 CAMINO MARILENA	MORENO VALLEY, CA	92551-2198	254.02	25.4	50.3	329.7
85478115003	312212016	SMOOT, JOANA	25584	CAMINO MARILENA	MORENO VALLEY	CA	92551-2198	SMOOT, JOANA	25584 CAMINO MARILENA	MORENO VALLEY, CA	92551-2198	329.32	32.93	65.21	427.44
31639775006	312212021	MAURICIO, ELIZABETH	25607	SIERRA CADIZ CT	MORENO VALLEY	CA	92551-2199	MAURICIO, ELIZABETH	25607 SIERRA CADIZ CT	MORENO VALLEY, CA	92551-2199	63.63	6.36	12.6	82.58
95156155004	312212025	JAMES, LASONIA (RENT)	25572	SIERRA CADIZ CT	MORENO VALLEY	CA	92551-4100	JAMES, LASONIA	25572 SIERRA CADIZ CT	MORENO VALLEY, CA	92551-4100	254.12	25.41	50.32	329.84
81942205003	312212032	DAVIS, DIANNA	25575	CAMINO BELLAGIO	MORENO VALLEY	CA	92551-2167	DAVIS, DIANNA	PO BOX 862121	LOS ANGELES, CA	90086-2121	247.6	24.76	49.02	321.38
76390855005	312212034	MCGEE, TONI	25570	CAMINO BELLAGIO	MORENO VALLEY	CA	92551-2167	MCGEE, TONI	1307 W SCHOOL ST	COMPTON, CA	90220-1717	254.02	25.4	50.3	329.7
92607775009	312221002	MARTINEZ, ARACELI (RENT)	16405	VISTA CONEJO DR	MORENO VALLEY	CA	92551-2108	MARTINEZ, ARACELI	1083 ABBOTTSWOOD	PERRIS, CA	92571-9413	41.2	4.12	8.16	53.46
91823923002	312221004	HERNANDEZ, KARLA (RENT)	16425	VISTA CONEJO DR	MORENO VALLEY	CA	92551-2108	HERNANDEZ, KARLA	16425 VISTA CONEJO DR	MORENO VALLEY, CA	92551-2108	272.5	27.25	53.96	353.7
61365585001	312221005	GOMEZ, HILDA	16435	VISTA CONEJO DR	MORENO VALLEY	CA	92551-2108	GOMEZ, HILDA	16435 VISTA CONEJO DR	MORENO VALLEY, CA	92551-2108	204.12	20.41	40.42	264.94
86654273004	312221010	ROBINSON, LEWIS	16485	VISTA CONEJO DR	MORENO VALLEY	CA	92551-2109	ROBINSON, LEWIS	16485 VISTA CONEJO DR	MORENO VALLEY, CA	92551-2109	209.72	20.97	41.52	272.2
62414315003	312221014	BROWN, GERALD	16525	VISTA CONEJO DR	MORENO VALLEY	CA	92551-2148	BROWN, GERALD	29121 ALICANTE AVE	MORENO VALLEY, CA	92555-7303	126.84	12.68	25.11	164.62
97096905003	312222002	AVALOS, ROXANNE AND SAL (OWNR)	16444	VISTA CONEJO DR	MORENO VALLEY	CA	92551-2107	AVALOS, ROXANNE AND SAL	16444 VISTA CONEJO DR	MORENO VALLEY, CA	92551-2107	254.12	25.41	50.32	329.84
54669815007	312222003	CLARIN, RICARDO	16454	VISTA CONEJO DR	MORENO VALLEY	CA	92551-2107	CLARIN, RICARDO	16454 VISTA CONEJO DR	MORENO VALLEY, CA	92551-2107	254.02	25.4	50.3	329.7
72035475000	312222007	TACHIN, ABIGAIL	16494	VISTA CONEJO DR	MORENO VALLEY	CA	92551-2107	TACHIN, ABIGAIL	16494 VISTA CONEJO DR	MORENO VALLEY, CA	92551-2107	154.02	15.4	30.5	199.9
31205255005	312222008	BASHEER, LATI (OWNR)	16495	ZARCO LUNA PL	MORENO VALLEY	CA	92551-2133	BASHEER, LATI	16495 ZARCO LUNA PL	MORENO VALLEY, CA	92551-2133	104.62	10.46	20.71	135.78
92413645000	312222009	THOMAS, ROBERT	16485	ZARCO LUNA PL	MORENO VALLEY	CA	92551-2133	THOMAS, ROBERT	15712 PATRICIA ST	MORENO VALLEY, CA	92551-4656	253.92	25.39	50.28	329.58
53254155007	312222014	BOLANOS, MYRNA	16435	ZARCO LUNA PL	MORENO VALLEY	CA	92551-2133	BOLANOS, MYRNA	16435 ZARCO LUNA PL	MORENO VALLEY, CA	92551-2133	254.02	25.4	50.3	329.7
61160425000	312222016	DUNN, ROBERT	16440	ZARCO LUNA PL	MORENO VALLEY	CA	92551-2133	DUNN, ROBERT	16440 ZARCO LUNA PL	MORENO VALLEY, CA	92551-2133	254.12	25.41	50.32	329.84
31277735004	312222018	BOYD, KAREN	16460	ZARCO LUNA PL	MORENO VALLEY	CA	92551-2133	BOYD, KAREN	16460 ZARCO LUNA PL	MORENO VALLEY, CA	92551-2133	329.04	32.9	65.15	427.08
31593125002	312222021	LONDON, CONSUELO	25946	ZAMORA AVE	MORENO VALLEY	CA	92551-2134	LONDON, CONSUELO	25946 ZAMORA AVE	MORENO VALLEY, CA	92551-2134	28.19	2.82	5.58	36.58
72658655001	312222027	LAYTON, OQUESA	16445	ZOCALO PL	MORENO VALLEY	CA	92551-2137	LAYTON, OQUESA	16445 ZOCALO PL	MORENO VALLEY, CA	92551-2137	329.32	32.93	65.21	427.44
97682253006	312222034	WINANF, ZEVULUM (OWNR)	25943	ZORRA LN	MORENO VALLEY	CA	92551-4105	WINANF,ZEVULUM	26871 SUGARCANE DR	MORENO VALLEY, CA	92555-3535	68.73	6.87	13.61	89.2
96385055009	312223009	HONG, SUNG JA (RENT)	25990	ZORRA LN	MORENO VALLEY	CA	92551-4112	HONG, SUNG JA	25990 ZORRA LN	MORENO VALLEY, CA	92551-4112	72.91	7.29	14.44	94.64
91921885002	312223015	O'NEAL, FRANTZ	16410	ZOCALO PL	MORENO VALLEY	CA	92551-2136	O'NEAL, FRANTZ	24160 POWELL PL	MORENO VALLEY, CA	92553-3568	253.92	25.39	50.28	329.58
31388745007	312223019	ROJAS, LINA AND RUDY	16450	ZOCALO PL	MORENO VALLEY	CA	92551-2136	ROJAS, LINA	16450 ZOCALO PL	MORENO VALLEY, CA	92551-2136	63.63	6.36	12.6	82.58
66581485009	312223021	WILLIAMS, ANGELA	16470	ZOCALO PL	MORENO VALLEY	CA	92551-2138	WILLIAMS, ANGELA	16470 ZOCALO PL	MORENO VALLEY, CA	92551-2138	204.12	20.41	40.42	264.94
88024305002	312223025	MURGUIA, ALBERT	25980	YANEZ TRAIL RD	MORENO VALLEY	CA	92551-2101	MURGUIA, ALBERT	25980 YANEZ TRAIL RD	MORENO VALLEY, CA	92551-2101	197.41	19.74	39.09	256.22
97781785005	312223027	PENLAND, TANI	16510	ZOCALO PL	MORENO VALLEY	CA	92551-2149	PENLAND, TANI	16510 ZOCALO PL	MORENO VALLEY, CA	92551-2149	200.09	20.01	39.62	259.7
94353535009	312223030	GUTIRREZ, FELIPE (OWNR)	25945	ZAMORA AVE	MORENO VALLEY	CA	92551-2135	GUTIRREZ, FELIPE	25945 ZAMORA AVE	MORENO VALLEY, CA	92551-2135	65.92	6.59	13.05	85.56
88681833008	312223037	GOOSBY, LEONARD	25930	YANEZ TRAIL RD	MORENO VALLEY	CA	92551-2101	GOOSBY, LEONARD	PO BOX 9083	MORENO VALLEY, CA	92552-9083	41.07	4.11	8.13	53.3
31531235009	312224003	EVANS, BRANDON	25943	YANEZ TRAIL RD	MORENO VALLEY	CA	92551-2102	EVANS, BRANDON	25943 YANEZ TRAIL RD	MORENO VALLEY, CA	92551-2102	404.16	40.42	80.02	524.58
99457313009	312224005	ARGUETA, MARINA (OWNR)	25921	YANEZ TRAIL RD	MORENO VALLEY	CA	92551-2102	ARGUETA, MARINA	25921 YANEZ TRAIL RD	MORENO VALLEY, CA	92551-2102	175.04	17.5	34.66	227.2
90470205004	312224007	RICHARDS, AGNES	25910	XANA WAY	MORENO VALLEY	CA	92551-4121	RICHARDS, AGNES	PO BOX 8262	MORENO VALLEY, CA	92552-8262	253.92	25.39	50.28	329.58
31426885005	312224010	FARFAN, ALEX	25960	XANA WAY	MORENO VALLEY	CA	92551-4121	FARFAN, ALEX	10133 MOSBY WOOD DR	FAIRFAX, VA	22030-1719	254.02	25.4	50.3	329.7
31289425004	312232009	MARSHALL, WILLIE J	16759	CALLE PINATA	MORENO VALLEY	CA	92551-2112	MARSHALL, WILLIE J	16620 COLT WAY	MORENO VALLEY, CA	92555-3345	254.12	25.41	50.32	329.84
31527775003	312232010	BROWN, KELLI	16749	CALLE PINATA	MORENO VALLEY	CA	92551-2112	BROWN, KELLI	16749 CALLE PINATA	MORENO VALLEY, CA	92551-2112	254.12	25.41	50.32	329.84
61240685005	312232012	BECKUM, AMY AND DANIEL	25855	VIA TEJON AVE	MORENO VALLEY	CA	92551-4119	BECKUM, AMY	25855 VIA TEJON AVE	MORENO VALLEY, CA	92551-4119	392.87	39.29	77.79	509.94
31403725008	312232014	GONZALEZ, ANDRES	25835	VIA TEJON AVE	MORENO VALLEY	CA	92551-4116	GONZALEZ, ANDRES	25835 VIA TEJON	MORENO VALLEY, CA	92551-4116	254.02	25.4	50.3	329.7
96227145005	312232028	MCGILL, SHEENA (RENT)	25810	VIA SALERNO CT	MORENO VALLEY	CA	92551-2132	MCGILL, SHEENA	25810 VIA SALERNO CT	MORENO VALLEY, CA	92551-2132	357.88	35.79	70.86	464.52
31426565002	312232029	ANCHETA, GABRIELA	25820	VIA SALERNO CT	MORENO VALLEY	CA	92551-2132	ANCHETA, GABRIELA	25820 VIA SALERNO	MORENO VALLEY, CA	92551-2132	63.04	6.3	12.48	81.82
65006425001	312232030	GANT, STANLEY	25830	VIA SALERNO CT	MORENO VALLEY	CA	92551-2132	GANT, STANLEY	25830 VIA SALERNO CT	MORENO VALLEY, CA	92551-2132	63.74	6.37	12.62	82.72
75491535000	312232033	WOODS-HAYDEN, JENEAN (OWNR)	25805	VIA SALERNO CT	MORENO VALLEY	CA	92551-2132	WOODS-HAYDEN, JENEAN	25805 VIA SALERNO CT	MORENO VALLEY, CA	92551-2132	329.32	32.93	65.21	427.44
91452055002	312232034	FAGARANG, HANALEA	25795	VIA SALERNO CT	MORENO VALLEY	CA	92551-2157	FAGARANG, HANALEA	25795 VIA SALERNO CT	MORENO VALLEY, CA	92551-2157	253.92	25.39	50.28	329.58
96463255002	312233002	MINIMO, ANNABELLE C (OWNR)	16755	ARROYO PARK DR	MORENO VALLEY	CA	92551-2105	MINIMO, ANNABELLE C	16755 ARROYO PARK DR	MORENO VALLEY, CA	92551-2105	60	6	11.88	77.88
90665095002	312233005	JIMENEZ, JOSE ALFREDO	16725	ARROYO PARK DR	MORENO VALLEY	CA	92551-2105	JIMENEZ, JOSE ALFREDO	16725 ARROYO PARK DR	MORENO VALLEY, CA	92551-2105	228.75	22.88	45.29	296.9
31470585006	312233010	GUEVARA, MARILU	25764	VIA HAMACA AVE	MORENO VALLEY	CA	92551-2175	GUEVARA, MARILU	25764 VIA HAMACA AVE	MORENO VALLEY, CA	92551-2175	329.32	32.93	65.21	427.44
31516155006	312233021	MASON, CHARLIE	25790	VIA HAMACA AVE	MORENO VALLEY	CA	92551-2174	MASON, CHARLIE	25790 VIA HAMACA AVE	MORENO VALLEY, CA	92551-2174	253.92	25.39	50.28	329.58
96216875004	312233029	MONTANO, GABE (OWNR)	25870	VIA HAMACA AVE	MORENO VALLEY	CA	92551-2193	MONTANO, GABE	25870 VIA HAMACA AVE	MORENO VALLEY, CA	92551-2193	190.69	19.07	37.76	247.5
90725675002	312233031	LEWIS, MR AND MRS	25760	VIA WANDA PL	MORENO VALLEY	CA	92551-2173	LEWIS, MR AND MRS	25760 VIA WANDA PL	MORENO VALLEY, CA	92551-2173	131.41	13.14	26.02	170.56
94278395007	312234009	JENKINS, JAEL (RENT)	25875	VIA HAMACA AVE	MORENO VALLEY	CA	92551-2196	JENKINS, JAEL	26980 SUGARITE CANYON DR	MORENO VALLEY, CA	92555-9103	254.12	25.41	50.32	329.84
66096865008	312234013	VEGA, CECILIA	25835	VIA HAMACA AVE	MORENO VALLEY	CA	92551-2196	VEGA, CECILIA	25835 VIA HAMACA AVE	MORENO VALLEY, CA	92551-2196	254.12	25.41	50.32	329.84
96155985001	312234016	SANCHEZ, JOSE (OWNR)	25805	VIA HAMACA AVE	MORENO VALLEY	CA	92551-2195	SANCHEZ, JOSE	25805 VIA HAMACA AVE	MORENO VALLEY, CA	92551-2195	27.46	2.75	5.44	35.64
90922463009	312234024	HATTON, JUSTIN	25812	VIA TEJON AVE	MORENO VALLEY	CA	92551-4124	HATTON, JUSTIN	25812 VIA TEJON AVE	MORENO VALLEY, CA	92551-4124	63.63	6.36	12.6	82.58
88814335000	312234026	BOONE, TANYA	25826	VIA TEJON AVE	MORENO VALLEY	CA	92551-4124	BOONE, TANYA	25826 VIA TEJON AVE	MORENO VALLEY, CA	92551-4124	253.92	25.39	50.28	329.58
31371675007	312234032	LEE, CLIFTON	25909	VIA ZURITA CT	MORENO VALLEY	CA	92551-4115	LEE, CLIFTON	25909 VIA ZURITA CT	MORENO VALLEY, CA	92551-4115	254.02	25.4	50.3	329.7
31362995009	312234037	KENT, EVE	25870	VIA XAVIER LN	MORENO VALLEY	CA	92551-4120	KENT, EVE	25870 VIA XAVIER LN	MORENO VALLEY, CA	92551-4120	254.02	25.4	50.3	329.7
97700875006	312241008	ROMERO, ELIZABETH	16859	CALLE PINATA	MORENO VALLEY	CA	92551-2116	ROMERO, ELIZABETH	16859 CALLE PINATA	MORENO VALLEY, CA	92551-2116	355.17	35.52	70.32	461
97181833008	312241009	VENSON, LOUIS (RENT)	16870	CALLE PINATA	MORENO VALLEY	CA	92551-2115	VENSON, LOUIS (RENT)	16870 CALLE PINATA	MORENO VALLEY, CA	92551-2115	166.64	16.66	32.99	216.28
97354585003	312241010	LOPEZ, RENEE (OWNR)	16880	CALLE PINATA	MORENO VALLEY	CA	92551-2115	LOPEZ, RENEE	16880 CALLE PINATA	MORENO VALLEY, CA	92551-2115	254.12	25.41	50.32	329.84
75119075003	312242007	BELMAN, HERIBERTO	16819	CALLE PINATA	MORENO VALLEY	CA	92551-2114	BELMAN, HERIBERTO AND SYLVIA	16819 CALLE PINATA	MORENO VALLEY, CA	92551-2114	254.02	25.4	50.3	329.7
88636205004	312242009	LEBRON, ANGEL	16799	CALLE PINATA	MORENO VALLEY	CA	92551-2151	LEBRON, ANGEL	16799 CALLE PINATA	MORENO VALLEY, CA	92551-2151	357.88	35.79	70.86	464.52
90638585006	312242021	PETERS, ELECIA	25820	VIA JACARA CT	MORENO VALLEY	CA	92551-2103	PETERS, ELECIA	25820 VIA JACARA CT	MORENO VALLEY, CA	92551-2103	63.93	6.39	12.66	82.98
93969835000	312243001	GONZALEZ, ALBERTO (OWNR)	16855	ARROYO PARK DR	MORENO VALLEY	CA	92551-2106	GONZALEZ, ALBERTO	16855 ARROYO PARK DR	MORENO VALLEY, CA	92551-2106	120.29	12.03	23.82	156.12
93886525001	312243005	MORGAN, CAROL (RENT)	16815	ARROYO PARK DR	MORENO VALLEY	CA	92551-2106	MORGAN, CAROL	16815 ARROYO PARK DR	MORENO VALLEY, CA	92551-2106	77.06	7.71	15.26	100.02
31510925008	312243008	SMITH, GREG	16785	ARROYO PARK DR	MORENO VALLEY	CA	92551-2105	SMITH, GREG	16785 ARROYO PARK DR	MORENO VALLEY, CA	92551-2105	329.32	32.93	65.21	427.44
73543805003	312250017	MACIEL, CHARLES	25430	EDWIN RD	MORENO VALLEY	CA	92551-9524	MACIEL, CHARLES	25430 EDWIN ST	MORENO VALLEY, CA	92551-9524	254.02	25.4	50.3	329.7
97394315006	312260004	NOGALES, RUBEN AND PRISCILA	17825	CALLE CAPISTRANO	MORENO VALLEY	CA	92551-6373	NOGALES, RUBEN AND PRISCILA	17825 CALLE CAPISTRANO	MORENO VALLEY, CA	92551-6373	187.45	18.75	37.12	243.3
92938085003	312280013	GARIBAY, ESTHER	17299	CALLE RIO VISTA	MORENO VALLEY	CA	92551-6324	GARIBAY, ESTHER	17299 CALLE RIO VISTA	MORENO VALLEY, CA	92551-6324	329.32	32.93	65.21	427.44
95773045000	312280016	CANCHOLA, OMAR (OWNR)	17323	CALLE RIO VISTA	MORENO VALLEY	CA	92551-6325	CANCHOLA, OMAR	17323 CALLE RIO VISTA	MORENO VALLEY, CA	92551-6325	78.12	7.81	15.47	101.38
66132225006	312281003	GUERRA, ALFONSO	25978	FUENTE CT	MORENO VALLEY	CA	92551-6320	GUERRA, ALFONSO	25978 FUENTE CT	MORENO VALLEY, CA	92551-6320	154.12	15.41	30.52	200.04
92263743008	312281011	KELLY, GLADYS (RENT)	25967	HACIENDA CT	MORENO VALLEY	CA	92551-6321	KELLY, GLADYS	25967 HACIENDA CT	MORENO VALLEY, CA	92551-6321	157.91	15.79	31.27	204.96
92065785008	312281013	SOLIS, JOSEFINA (RENT)	25983	HACIENDA CT	MORENO VALLEY	CA	92551-6321	SOLIS, JOSEFINA (RENT)	25983 HACIENDA CT	MORENO VALLEY, CA	92551-6321	253.92	25.39	50.28	329.58
86475085004	312281014	COMO, CAROL	25991	HACIENDA CT	MORENO VALLEY	CA	92551-6321	COMO, CAROL	15148 MORENO BEACH DR APT 1724	MORENO VALLEY, CA	92555-5502	254.02	25.4	50.3	329.7
86161375009	312281017	TAYLOR, JERRY	25976	HACIENDA CT	MORENO VALLEY	CA	92551-6321	TAYLOR, JERRY	25976 HACIENDA CT	MORENO VALLEY, CA	92551-6321	254.02	25.4	50.3	329.7
96104625005	312281021	ROMERO, HIRAN (OWNR)	25957	AVENIDA DE PLATA	MORENO VALLEY	CA	92551-6322	ROMERO, HIRAN	25957 AVENIDA DE PLATA	MORENO VALLEY, CA	92551-6322	254.12	25.41	50.32	329.84
87451695006	312290005	SOWELL, SHENAN	17403	CALLE RIO VISTA	MORENO VALLEY	CA	92551-6326	SOWELL, SHENAN	15447 LA CASA DR	MORENO VALLEY, CA	92555-5844	254.12	25.41	50.32	329.84

Rec No	ParcelNo	NAME	HOUSE#	STREET	CITY	STATE	ZIPCOD	OwnerName	MailAddress	MailCityState	MailZip	Principal	Penalty	Interest	Total TR
88752773009	312290007	ALCARAZ, MARGARITA (RENT)	17419	CALLE RIO VISTA	MORENO VALLEY	CA	92551-6326	ALCARAZ, MARGARITA	17419 CALLE RIO VISTA	MORENO VALLEY, CA	92551-6326	206.17	20.62	40.82	267.6
92727815007	312290011	TUEROS, LADY	17451	CALLE RIO VISTA	MORENO VALLEY	CA	92551-6326	TUEROS, LADY	17451 CALLE RIO VISTA	MORENO VALLEY, CA	92551-6326	254.12	25.41	50.32	329.84
73994635004	312290015	COX, CHANDRA	25945	MAGNIFICA CT	MORENO VALLEY	CA	92551-6319	COX, CHANDRA	25945 MAGNIFICA CT	MORENO VALLEY, CA	92551-6319	254.02	25.4	50.3	329.7
97100505007	312290016	TRAN, MY ANH THI	25953	MAGNIFICA CT	MORENO VALLEY	CA	92551-6319	TRAN, MY ANH THI	11215 ACONITE AVE	FOUNTAIN VALLEY, CA	92708-2106	420.76	42.08	83.31	546.14
85177445002	312290023	COLEMAN, FIENNICE	25950	MAGNIFICA CT	MORENO VALLEY	CA	92551-6319	COLEMAN, FIENNICE	25950 MAGNIFICA CT	MORENO VALLEY, CA	92551-6319	254.02	25.4	50.3	329.7
96846345000	312290026	THOMAS, MICHELLE AND GREGORY	25933	AVENIDA ESPALDAR	MORENO VALLEY	CA	92551-6304	THOMAS, MICHELLE AND GREGORY	25933 AVENIDA ESPALDAR	MORENO VALLEY, CA	92551-6304	329.6	32.96	65.26	427.82
97997525012	312290030	JACKSON, WILENA	25965	AVENIDA ESPALDAR	MORENO VALLEY	CA	92551-6304	JACKSON, WILENA	25965 AVENIDA ESPALDAR	MORENO VALLEY, CA	92551-6304	254.12	25.41	50.32	329.84
90116065002	312290031	JACKSON, EBONY	17415	CALLE DE AMIGOS	MORENO VALLEY	CA	92551-6302	JACKSON, EBONY	3891 ALBILLO LOOP	PERRIS, CA	92571-7526	253.92	25.39	50.28	329.58
95887975002	312291007	BLANKENSHIP, KAYKEYSHA (RENT)	17440	CALLE DE AMIGOS	MORENO VALLEY	CA	92551-6303	BLANKENSHIP, KAYKEYSHA	17440 CALLE DE AMIGOS	MORENO VALLEY, CA	92551-6303	254.12	25.41	50.32	329.84
97360655005	312291010	SESSIONS, GINA (RENT)	17416	CALLE DE AMIGOS	MORENO VALLEY	CA	92551-6303	SESSIONS, GINA	17416 CALLE DE AMIGOS	MORENO VALLEY, CA	92551-6303	302	30.2	59.8	391.98
92289045000	312292005	BELL, LOWELL (RENT)	25964	AVENIDA ESPALDAR	MORENO VALLEY	CA	92551-6305	BELL, LOWELL	25964 AVENIDA ESPALDAR	MORENO VALLEY, CA	92551-6305	153.92	15.39	30.48	199.78
71624365005	312292008	VEJAR, ANSELMO	25940	AVENIDA ESPALDAR	MORENO VALLEY	CA	92551-6305	VEJAR, ANSELMO	25940 AVENIDA ESPALDAR	MORENO VALLEY, CA	92551-6305	203.12	20.31	40.22	263.64
94174755002	312292013	WOODS, VERNON (OWNR)	25955	FUENTE CT	MORENO VALLEY	CA	92551-6320	WOODS, VERNON	25955 FUENTE CT	MORENO VALLEY, CA	92551-6320	137.52	13.75	27.23	178.5
97076765004	312300010	LUCERO, KAREN (OWNR)	25313	AMY CT	MORENO VALLEY	CA	92551-2413	LUCERO, KAREN	25313 AMY CT	MORENO VALLEY, CA	92551-2413	190.79	19.08	37.78	247.64
97097225004	312300017	CHAVEZ, MARIA (RENT)	16512	CENTURY ST	MORENO VALLEY	CA	92551-2414	CHAVEZ, MARIA	16512 CENTURY ST	MORENO VALLEY, CA	92551-2414	127.17	12.72	25.18	165.06
96994785005	312301007	HILL, JEVETTA (RENT)	16654	SADDLEBROOK LN	MORENO VALLEY	CA	92551-2556	HILL, JEVETTA	16654 SADDLEBROOK LN	MORENO VALLEY, CA	92551-2556	254.12	25.41	50.32	329.84
91302785006	312301008	TAYLOR, SHAKIRA	16664	SADDLEBROOK LN	MORENO VALLEY	CA	92551-2556	TAYLOR, SHAKIRA	16664 SADDLEBROOK LN	MORENO VALLEY, CA	92551-2556	329.04	32.9	65.15	427.08
63036195008	312301009	JOHNSON, VICTOR AND CHRISTA	16676	SADDLEBROOK LN	MORENO VALLEY	CA	92551-2556	JOHNSON, VICTOR AND CHRISTA	16676 SADDLEBROOK LN	MORENO VALLEY, CA	92551-2556	329.6	32.96	65.26	427.82
92505165003	312301014	CORTEZ, MARCIA (RENT)	25310	LURIN AVE	MORENO VALLEY	CA	92551-2405	CORTEZ, MARCIA	835 ANIRA CT	PERRIS, CA	92571-5113	116.39	11.64	23.05	151.06
64487115009	312301023	PEER, RUBEN	25308	RUNSEY CT	MORENO VALLEY	CA	92551-2411	PEER, RUBEN	25308 RUNSEY CT	MORENO VALLEY, CA	92551-2411	63.79	6.38	12.63	82.78
70032215004	312301026	ROGERS, OFELIA	25327	BRONSON CT	MORENO VALLEY	CA	92551-2412	ROGERS, OFELIA	25327 BRONSON CT	MORENO VALLEY, CA	92551-2412	254.02	25.4	50.3	329.7
64712295002	312301029	MILLER, AROL	25297	BRONSON CT	MORENO VALLEY	CA	92551-2412	MILLER, AROL	25297 BRONSON CT	MORENO VALLEY, CA	92551-2412	95.24	9.52	18.86	123.62
65042985008	312301033	HERNANDEZ, PEDRO	25316	BRONSON CT	MORENO VALLEY	CA	92551-2412	HERNANDEZ, PEDRO	25316 BRONSON CT	MORENO VALLEY, CA	92551-2412	254.12	25.41	50.32	329.84
70926545008	312310001	THAI, TOM	25267	PLUMERIA LN	MORENO VALLEY	CA	92551-2427	THAI, TOM	25267 PLUMERIA LN	MORENO VALLEY, CA	92551-2427	115.75	11.58	22.92	150.24
68156685006	312311001	POTESTA, LORENZO AND CECILIA	16932	CENTURY ST	MORENO VALLEY	CA	92551-2420	POTESTA, LORENZO AND CECILIA	16932 CENTURY ST	MORENO VALLEY, CA	92551-2420	254.12	25.41	50.32	329.84
69544495002	312312001	PALOMARES, ELVA	25331	LURIN AVE	MORENO VALLEY	CA	92551-2406	PALOMARES, ELVA	25331 LURIN AVE	MORENO VALLEY, CA	92551-2406	404.62	40.46	80.11	525.18
67003645000	312312003	TRAN, ROSAVILNA	25311	LURIN AVE	MORENO VALLEY	CA	92551-2406	TRAN, ROSAVILNA	25311 LURIN AVE	MORENO VALLEY, CA	92551-2406	126.96	12.7	25.14	164.78
86653363007	312312009	HENRY, BENNIE (RENT)	25300	ASPEN GLEN AVE	MORENO VALLEY	CA	92551-2410	HENRY, BENNIE	25300 ASPEN GLEN AVE	MORENO VALLEY, CA	92551-2410	231.74	23.17	45.88	300.78
73942735002	312313011	HO, ANH	16872	SADDLEBROOK LN	MORENO VALLEY	CA	92551-2421	HO, ANH	16872 SADDLEBROOK LN	MORENO VALLEY, CA	92551-2421	254.02	25.4	50.3	329.7
69871795006	312313022	RAMIREZ, CANDACE	25335	MACKENZIE CT	MORENO VALLEY	CA	92551-2428	RAMIREZ, CANDACE	25335 MACKENZIE CT	MORENO VALLEY, CA	92551-2428	70.77	7.08	14.01	91.84
94794195005	312313025	CARTER, JAMES AND DEANA CURTIS	25299	MACKENZIE CT	MORENO VALLEY	CA	92551-2428	CARTER, JAMES AND DEANA CURTIS	26410 SANTA ROSA DR	MORENO VALLEY, CA	92555-4213	254.02	25.4	50.3	329.7
95844375009	312313028	WOODS, ROMNEY (OWNR)	25322	MACKENZIE CT	MORENO VALLEY	CA	92551-2428	WOODS, ROMNEY (OWNR)	2250 CEDAR AVE APT 10	LONG BEACH, CA	90806-4282	266.17	26.62	52.7	345.48
69566135001	312313029	THOMPSON, LINDA	25334	MACKENZIE CT	MORENO VALLEY	CA	92551-2428	THOMPSON, LINDA	25334 MACKENZIE CT	MORENO VALLEY, CA	92551-2428	254.02	25.4	50.3	329.7
98394003000	312313031	HARGES, TROY AND ERIKA (OWNR)	26345	MAROON CREEK CT	MORENO VALLEY	CA	92551-2429	HARGES, TROY AND ERIKA Y	25345 MAROON CREEK CT	MORENO VALLEY, CA	92551-2429	536.65	53.67	106.26	696.56
88230495005	312313034	MCCRAY, JAMES	25309	MAROON CREEK CT	MORENO VALLEY	CA	92551-2429	MCCRAY, JAMES	19510 VAN BUREN BLVD STE F3	RIVERSIDE, CA	92508-9458	405.08	40.51	80.21	525.78
67004035006	312313035	RAMIREZ, YURGEN	25297	MAROON CREEK CT	MORENO VALLEY	CA	92551	RAMIREZ, YURGEN	25297 MAROON CREEK CT	MORENO VALLEY, CA	92551	104.12	10.41	20.62	135.14
89521763009	312320002	VARGAS, JERRY (OWNR)	17512	CALLE DE AMIGOS	MORENO VALLEY	CA	92551-6349	VARGAS, JERRY	17512 CALLE DE AMIGOS	MORENO VALLEY, CA	92551-6349	254.12	25.41	50.32	329.84
77451085006	312320003	CHASE, KEITH	17522	CALLE DE AMIGOS	MORENO VALLEY	CA	92551-6349	CHASE, KEITH	17522 CALLE DE AMIGOS	MORENO VALLEY, CA	92551-6349	254.02	25.4	50.3	329.7
75944045001	312320009	ARIAS, MELISSA	17582	CALLE DE AMIGOS	MORENO VALLEY	CA	92551-6349	ARIAS, MELISSA	17582 CALLE DE AMIGOS	MORENO VALLEY, CA	92551-6349	127.36	12.74	25.22	165.3
98251375014	312320010	GARCIA, MARIA (RENT)	17592	CALLE DE AMIGOS	MORENO VALLEY	CA	92551-6349	GARCIA, MARIA	PO BOX 9836	MORENO VALLEY, CA	92552-1836	335.76	33.58	66.48	435.8
100461443001	312322008	ORTIZ, MELISSA	17577	CALLE DE AMIGOS	MORENO VALLEY	CA	92551-6348	ORTIZ, MELISSA	17577 CALLE DE AMIGOS	MORENO VALLEY, CA	92551-6348	63.52	6.35	12.58	82.44
76199595005	312322015	ZENO, ZANAE	17507	CALLE DE AMIGOS	MORENO VALLEY	CA	92551-6348	ZENO, ZANAE	17507 CALLE DE AMIGOS	MORENO VALLEY, CA	92551-6348	127.36	12.74	25.22	165.3
73682145008	312322022	MENDOZA, LENA AND ANTHONY	25966	CORTE ANTIGUA	MORENO VALLEY	CA	92551-6345	MENDOZA, LENA	2201 HERITAGE CIR	CORONA, CA	92882-5700	254.02	25.4	50.3	329.7
84658225008	312324002	BENNET, ROBERT	25962	AVENIDA CLASSICA	MORENO VALLEY	CA	92551-6346	BENNET, ROBERT	25962 AVENIDA CLASSICA	MORENO VALLEY, CA	92551-6346	254.02	25.4	50.3	329.7
94820595004	312330010	KNOTTS, DOLORES (RENT)	25948	CORTE ANTIGUA	MORENO VALLEY	CA	92551-6345	KNOTTS, DOLORES	25948 CORTE ANTIGUA	MORENO VALLEY, CA	92551-6345	125.48	12.55	24.85	162.86
90755783006	312331003	STRANGE, DIANE(OWNR)	25937	CORTE ANTIGUA	MORENO VALLEY	CA	92551-6345	STRANGE, DIANE	25937 CORTE ANTIGUA	MORENO VALLEY, CA	92551-6345	116.37	11.64	23.04	151.04
72543455007	312332001	MORALES, MONICA	25947	CALLE ENSENADA	MORENO VALLEY	CA	92551-6344	MORALES, MONICA	25947 CALLE ENSENADA	MORENO VALLEY, CA	92551-6344	254.02	25.4	50.3	329.7
72641225008	312332002	SEGURA, FRANCISCO	25941	CALLE ENSENADA	MORENO VALLEY	CA	92551-6344	SEGURA, FRANCISCO	25941 CALLE ENSENADA	MORENO VALLEY, CA	92551-6344	254.02	25.4	50.3	329.7
92021495002	312332004	LACURE, TONYA	25929	CALLE ENSENADA	MORENO VALLEY	CA	92551-6344	LACURE, TONYA	25929 CALLE ENSENADA	MORENO VALLEY, CA	92551-6344	253.92	25.39	50.28	329.58
90628775007	312332005	WHITMAN, EVELYN AND JASON	25923	CALLE ENSENADA	MORENO VALLEY	CA	92551-6344	WHITMAN, EVELYN AND JASON	26472 PRAIRIE LN	MORENO VALLEY, CA	92555-2944	180.5	18.05	35.74	234.28
93770345005	312332006	PALAFOX, VERONICA (OWNR)	25920	CAMINO ROSADA	MORENO VALLEY	CA	92551-6342	PALAFOX, VERONICA	25920 CAMINO ROSADA	MORENO VALLEY, CA	92551-6342	63.63	6.36	12.6	82.58
95718825001	312333003	HUERTA, DEBORAH (RENT)	25933	CAMINO ROSADA	MORENO VALLEY	CA	92551-6343	HUERTA, DEBORAH	25933 CAMINO ROSADA	MORENO VALLEY, CA	92551-6343	104.53	10.45	20.7	135.66
95960665002	312333007	ALVAREZ, CLAUDIA (OWNR)	17690	CAMINO SONRISA	MORENO VALLEY	CA	92551-6339	ALVAREZ, CLAUDIA	17690 CAMINO SONRISA	MORENO VALLEY, CA	92551-6339	63.63	6.36	12.6	82.58
71909145007	312334002	BENNET, SHARON	17705	CAMINO SONRISA	MORENO VALLEY	CA	92551-6341	BENNET, SHARON	17705 CAMINO SONRISA	MORENO VALLEY, CA	92551-6341	404.62	40.46	80.11	525.18
87672605006	312334007	ROBINSON, ALTHEA	17655	CAMINO SONRISA	MORENO VALLEY	CA	92551-6340	ROBINSON, ALTHEA	25595 HORADO LN	MORENO VALLEY, CA	92551-1979	254.12	25.41	50.32	329.84
71894885005	312334009	WILLIAMS, JESSE	17635	CAMINO SONRISA	MORENO VALLEY	CA	92551-6340	WILLIAMS, JESSE	17635 CAMINO SONRISA	MORENO VALLEY, CA	92551-6340	62.39	6.24	12.35	80.98
73470245007	312334014	BARGANIER, BEVERLY	17585	CAMINO SONRISA	MORENO VALLEY	CA	92551-6374	BARGANIER, BEVERLY	17585 CAMINO SONRISA	MORENO VALLEY, CA	92551-6374	254.02	25.4	50.3	329.7
91524335000	312334016	FLORES, JESUS (OWNR)	17565	CAMINO SONRISA	MORENO VALLEY	CA	92551-6374	FLORES, JESUS	17565 CAMINO SONRISA	MORENO VALLEY, CA	92551-6374	253.92	25.39	50.28	329.58
88274913005	312334023	HERNANDEZ, JANET AND JOSE	17495	CAMINO SONRISA	MORENO VALLEY	CA	92551-6338	HERNANDEZ, JANET AND JOSE	3827 WITT AVE	RIVERSIDE, CA	92501-1551	254.12	25.41	50.32	329.84
74082855000	312334027	LEVI, ANTHONY AND LAKEISHA	25932	AVENIDA CLASSICA	MORENO VALLEY	CA	92551-6346	LEVI, ANTHONY AND LAKEISHA	25932 AVENIDA CLASSICA	MORENO VALLEY, CA	92551-6346	254.02	25.4	50.3	329.7
75215495001	312334029	ANDERSON, AUDREY	25944	AVENIDA CLASSICA	MORENO VALLEY	CA	92551-6346	ANDERSON, AUDREY	25944 AVENIDA CLASSICA	MORENO VALLEY, CA	92551-6346	254.02	25.4	50.3	329.7
86243373005	312334030	TERAN, DEBRA (OWNR)	25950	AVENIDA CLASSICA	MORENO VALLEY	CA	92551-6346	TERAN, DEBRA	25950 AVENIDA CLASSICA	MORENO VALLEY, CA	92551-6346	254.12	25.41	50.32	329.84
92234895007	312340008	PARKER, STEVE	17802	CAMINO SAN SIMEON	MORENO VALLEY	CA	92551-6371	PARKER, STEVE	17802 CAMINO SAN SIMEON	MORENO VALLEY, CA	92551-6371	253.92	25.39	50.28	329.58
81730525005	312340009	BLIGEN, CHERON	17794	CAMINO SAN SIMEON	MORENO VALLEY	CA	92551-6370	BLIGEN, CHERON	4742 BRIDGEWATER CLUB LOOP	SPRING HILL, FL	34607-2552	127.4	12.74	25.23	165.36
81347225001	312340019	PAGE, JOSEPH	17797	CAMINO SAN SIMEON	MORENO VALLEY	CA	92551-6370	PAGE, JOSEPH	17797 CAMINO SAN SIMEON	MORENO VALLEY, CA	92551-6370	254.02	25.4	50.3	329.7
96291175004	312340022	BRAZIL, FELICIA	17773	CAMINO SAN SIMEON	MORENO VALLEY	CA	92551-6370	BRAZIL, FELICIA	17773 CAMINO SAN SIMEON	MORENO VALLEY, CA	92551-6370	93.52	9.35	18.52	121.38
74424485002	312340026	OCHOA, WENDY	17741	CAMINO SAN SIMEON	MORENO VALLEY	CA	92551-6370	OCHOA, WENDY	17741 CAMINO SAN SIMEON	MORENO VALLEY, CA	92551-6370	104.02	10.4	20.6	135
93871365006	312340027	RUFFIN, BOBBIE (RENT)	17733	CAMINO SAN SIMEON	MORENO VALLEY	CA	92551-6370	RUFFIN, BOBBIE	17733 CAMINO SAN SIMEON	MORENO VALLEY, CA	92551-6370	232.68	23.27	46.07	302
70128495001	312340035	JONES, TABATHA	17830	CAMINO DEL REY	MORENO VALLEY	CA	92551-6355	JONES, TABATHA	17830 CAMINO DEL REY	MORENO VALLEY, CA	92551-6355	254.02	25.4	50.3	329.7
75685475009	312340054	ARROYO, VANESSA	17687	CAMINO DEL REY	MORENO VALLEY	CA	92551-6352	ARROYO, VANESSA	17687 CAMINO DEL REY	MORENO VALLEY, CA	92551-6352	178.37	17.84	35.32	231.52
88262465004	312340066	VAXTER, ROSE	17779	CAMINO DEL REY	MORENO VALLEY	CA	92551-6354	VAXTER, ROSE	17779 CAMINO DEL REY	MORENO VALLEY, CA	92551-6354	250.45	25.05	49.59	325.08
73684815003	312340071	BECKFORD, JANIS	17819	CAMINO DEL REY	MORENO VALLEY	CA	92551-6356	BECKFORD, JANIS	17819 CAMINO DEL REY	MORENO VALLEY, CA	92551-6356	254.02	25.4	50.3	329.7
94481233001	312341003	NUNNERY, ELLENA (OWNR)	17740	CAMINO SAN SIMEON	MORENO VALLEY	CA	92551-6369	NUNNERY, ELLENA	17740 CAMINO SAN SIMEON	MORENO VALLEY, CA	92551-6369	63.63	6.36	12.6	82.58
74508595009	312341005	NGATI, EMMANUEL	17724	CAMINO SAN SIMEON	MORENO VALLEY	CA	92551-6369	NGATI, EMMANUEL	17724 CAMINO SAN SIMEON	MORENO VALLEY, CA	92551-6369	63.63	6.36	12.6	82.58
94698585006	312341009	JUAREZ, RUDY (RENT)	17692	CAMINO SAN SIMEON	MORENO VALLEY	CA	92551-6367	JUAREZ, RUDY	23803 PARKLAND AVE	MORENO VALLEY, CA	92557-4942	221.61	22.16	43.88	287.64
92809295002	312341012	SMITH, JESSIE (OWNR)	17668	CAMINO SAN SIMEON	MORENO VALLEY	CA	92551-6367	SMITH, JESSIE	17668 CAMINO SAN SIMEON	MORENO VALLEY, CA	92551-6367	90.69	9.07	17.96	117.7
95606425002	312342001	GOODEN, DERWIN (OWNR)	17835	CAMINO DEL REY	MORENO VALLEY	CA	92551-6356	GOODEN, DERWIN	17835 CAMINO DEL REY	MORENO VALLEY, CA	92551-6356	63.63	6.36	12.6	82.58
70573555005	312350001	BRIANO, DANIEL	17824	CALLE CAPISTRANO	MORENO VALLEY	CA	92551-6373	BRIANO, DANIEL	372 LA CLARITA AVE	SAN JACINTO, CA	92582-3094	254.02	25.4	50.3	329.7
86364213003	312350007	PERKINS, KESHANNA	17776	CALLE CAPISTRANO	MORENO VALLEY	CA	92551-6359	PERKINS, KESHANNA	3196 LOWER CREEK DR	DOUGLASVILLE, GA	30135-8207	216.77	21.68	42.92	281.36
93477085001	312350014	ADORADOR, GEMMA (OWNR)	17761	CALLE CAPISTRANO	MORENO VALLEY	CA	92551-6359	ADORADOR, GEMMA	17761 CALLE CAPISTRANO	MORENO VALLEY, CA	92551-6359	40.79	4.08	8.08	52.94
91262405002	312350015	THOMAS, SHAVONNE	17769	CALLE CAPISTRANO	MORENO VALLEY	CA	92551-6359	THOMAS, SHAVONNE	17769 CALLE CAPISTRANO	MORENO VALLEY, CA	92551-6359	253.92	25.39	50.28	329.58
71377345005	312350018	BARRON, JAIME	17793	CALLE CAPISTRANO	MORENO VALLEY	CA	92551-6359	BARRON, JAIME	17793 CALLE CAPISTRANO	MORENO VALLEY, CA	92551-6359	127.36	12.74	25.22	165.3
96587785007	312350033	WOOD, JOSHUA (RENT)	17740	CORTE SOLEDAD	MORENO VALLEY	CA	92551-6363	WOOD, JOSHUA	17740 CORTE SOLEDAD	MORENO VALLEY, CA	92551-6363	101.54	10.15	20.1	131.78
94697615002	312350034	SINCLAIR, ROLAND	17734	CORTE SOLEDAD	MORENO VALLEY	CA	92551-6363	SINCLAIR, ROLAND	17734 CORTE SOLEDAD	MORENO VALLEY, CA	92551-6363	254.12	25.41	50.32	329.84
97578385009	312350035	KELLY, JEFFREY (OWNR)	17728	CORTE SOLEDAD	MORENO VALLEY	CA	92551-6363	KELLY, JEFFREY	17728 CORTE SOLEDAD	MORENO VALLEY, CA	92551-6363	63.63	6.36	12.6	82.58
95337975008	312350040	HARVEY, TANYA (RENT)	17701	CORTE SOLEDAD	MORENO VALLEY	CA	92551-6362	HARVEY, TANYA	23382 HEMLOCK AVE APT 205	MORENO VALLEY, CA	92557-8833	254.12	25.41	50.32	329.84
91476973008	312351001	PERKINS, MARNISHA (RENT)	17725	CORTE SOLEDAD	MORENO VALLEY	CA	92551-6362	PERKINS, MARNISHA	17725 CORTE SOLEDAD	MORENO VALLEY, CA	92551-6362	157.35	15.74	31.16	204.24
97922615001	312351028	HERNANDEZ, IRMA (OWNR)	25957	VIA ELEGANTE	MORENO VALLEY	CA	92551-6366	HERNANDEZ, IRMA (OWNR)	25957 VIA ELEGANTE	MORENO VALLEY, CA	92551-6366	190.79	19.08	37.78	247.64
88112345007	312351033	MITCHELL, VIOLA	25962	VIA ELEGANTE	MORENO VALLEY	CA	92551-6366	MITCHELL, VIOLA	25962 VIA ELEGANTE	MORENO VALLEY, CA	92551-6366	63.63	6.36	12.6	82.58
93150305008	312351034	RIVERA, SALVADOR	25954	VIA ELEGANTE	MORENO VALLEY	CA	92551-6366	RIVERA, SALVADOR	25954 VIA ELEGANTE	MORENO VALLEY, CA	92551-6366	254.02	25.4	50.3	329.7
91424985006	312351035	ACEIEUNO, SONIA	25946	VIA ELEGANTE	MORENO VALLEY	CA	92551-6366	ACEIEUNO, SONIA	25946 VIA ELEGANTE	MORENO VALLEY, CA	92551-6366	253.92	25.39	50.28	329.58
95481065005	312351044	THOMAS, WILLIE(OWNR)	25945	CORTE SAN LEANDRO	MORENO VALLEY	CA	92551-6360	THOMAS, WILLIE	25945 CORTE SAN LEANDRO	MORENO VALLEY, CA	92551-6360	63.29	6.33	12.53	82.14
95842995003	312351045	BIBIANO, MARIO	25953	CORTE SAN LEANDRO	MORENO VALLEY	CA	92551-6360	BIBIANO, MARIO	25953 CORTE SAN LEANDRO	MORENO VALLEY, CA	92551-6360	335.76	33.58	66.48	435.8
31473635000	316030006	NEWLIGHT MISSIONARY BAPTIST	16100	NEW LIGHT WAY	MORENO VALLEY	CA	92551-7211	NEWLIGHT MISSIONARY BAPTIST	16100 NEW LIGHT WAY	MORENO VALLEY, CA	92551-7211	254.02	25.4	50.3	329.7
88378135008	316040013	VIERA, JASON	16040	GERANIUM CT	MORENO VALLEY	CA	92551-7278	VIERA, JASON	16040 GERANIUM CT	MORENO VALLEY, CA	92551-7278	190.49	19.05	37.72	247.24
90576293009	316051001	WINGFIELD, MICHAEL	16161	SMOKETREE PL	MORENO VALLEY	CA	92551-7246	WINGFIELD, MICHAEL	16161 SMOKETREE PL	MORENO VALLEY, CA	92551-7246	228.15	22.82	45.17	296.12
89836983005	316052001	IDOINE, TIM	24657	GLENBROOK CT	MORENO VALLEY	CA	92551-7294	IDOINE, TIM	24657 GLENBROOK CT	MORENO VALLEY, CA	92551-7294	295.24	29.52	58.46	383.22
92246455003	316052019	DUENAS, ESTER	16231	EMMA LN	MORENO VALLEY	CA	92551-7253	DUENAS, ESTER	16231 EMMA LN	MORENO VALLEY, CA	92551-7253	329.04	32.9	65.15	427.08
31317685008	316052021	WINSOR, DANIEL L	24722	GOYA AVE	MORENO VALLEY	CA	92551-7269	WINSOR, DANIEL L	12150 PIGEON PASS RD #EE145	MORENO VALLEY, CA	92557-6967	254.12	25.41	50.32	329.84
56446025004	316052022	SCAFFER, PETE	24704	GOYA AVE	MORENO VALLEY	CA	92551-7269	SCAFFER, PETE	24704 GOYA AVE	MORENO VALLEY, CA	92551-7269	254.02	25.4	50.3	329.7
31516125003	316052024	PEREZ, SANDRA	24668	GOYA AVE	MORENO VALLEY	CA	92551-7270	PEREZ, SANDRA	3047 KALEI CT	PERRIS, CA	92571-3773	253.92	25.39	50.28	329.58

Rec No	ParcelNo	NAME	HOUSE#	STREET	CITY	STATE	ZIPCOD	OwnerName	MailAddress	MailCityState	MailZip	Principal	Penalty	Interest	Total TR
31645335006	316061004	PAZMINO, ANNA M	16234	SKYWOOD CT	MORENO VALLEY	CA	92551-7234	PAZMINO, ANNA M	16234 SKYWOOD CT	MORENO VALLEY, CA	92551-7234	254.02	25.4	50.3	329.7
31396745000	316061005	QUINTERO, MIGUEL AND GLORIA	16224	SKYWOOD CT	MORENO VALLEY	CA	92551-7234	QUINTERO, MIGUEL AND GLORIA	16224 SKYWOOD CT	MORENO VALLEY, CA	92551-7234	254.02	25.4	50.3	329.7
75362065001	316061010	REYNA, CHRISTEL	16224	BREEZEWOOD ST	MORENO VALLEY	CA	92551-7230	REYNA, CHRISTEL	15263 HOOK BLVD APT B30	VICTORVILLE, CA	92394-2122	254.02	25.4	50.3	329.7
98269345013	316061012	GARCIA, JOEL (RENT)	16221	BREEZEWOOD CT	MORENO VALLEY	CA	92551-7231	GARCIA, JOEL	16221 BREEZEWOOD CT	MORENO VALLEY, CA	92551-7231	190.29	19.03	37.68	246.98
97513015004	316062003	ZUNIGA, KYLE (RENT)	16196	STARVIEW ST	MORENO VALLEY	CA	92551-7272	ZUNIGA, KYLE (RENT)	16196 STARVIEW ST	MORENO VALLEY, CA	92551-7272	190.79	19.08	37.78	247.64
96723815002	316062005	GREENE, DWON (OWNR)	16172	STARVIEW ST	MORENO VALLEY	CA	92551-7205	GREENE, DWON	16172 STARVIEW ST	MORENO VALLEY, CA	92551-7205	100	10	19.8	129.8
82284975007	316062008	YOUNG, DOLORES	16136	STARVIEW ST	MORENO VALLEY	CA	92551-7205	YOUNG, DOLORES	1622 W. 113TH ST	LOS ANGELES, CA	90047-4852	254.02	25.4	50.3	329.7
31457545002	316062010	WILSON, SAMUEL L AND MARY	24942	GATEWOOD ST	MORENO VALLEY	CA	92551-7276	WILSON, SAMUEL L	24942 GATEWOOD ST	MORENO VALLEY, CA	92551-7276	254.02	25.4	50.3	329.7
31408145009	316062013	PEREZ, GERRE	24900	GATEWOOD ST	MORENO VALLEY	CA	92551-7276	PEREZ, GERRE	24900 GATEWOOD ST	MORENO VALLEY, CA	92551-7276	154.02	15.4	30.5	199.9
31458515006	316062017	SMITH, BOBBIE	24844	GATEWOOD ST	MORENO VALLEY	CA	92551-7288	SMITH, BOBBIE	24844 GATEWOOD ST	MORENO VALLEY, CA	92551-7288	254.02	25.4	50.3	329.7
31652395009	316062019	ELAZAROV, GUY	16112	GERANIUM CT	MORENO VALLEY	CA	92551-7292	ELAZAROV, GUY	16112 GERANIUM CT	MORENO VALLEY, CA	92551-7292	254.02	25.4	50.3	329.7
31465435008	316063003	ROGERS, DION L	24897	GATEWOOD ST	MORENO VALLEY	CA	92551-7291	ROGERS, DION L	24897 GATEWOOD ST	MORENO VALLEY, CA	92551-7291	254.02	25.4	50.3	329.7
31458795007	316063006	ESPINOZA, RAY AND MELODY	24855	GATEWOOD ST	MORENO VALLEY	CA	92551-7290	ESPINOZA, RAY	24855 GATEWOOD ST	MORENO VALLEY, CA	92551-7290	188.44	18.84	37.31	244.58
31645115002	316063007	HAYWOOD, FAYE	24843	GATEWOOD ST	MORENO VALLEY	CA	92551-7290	HAYWOOD, FAYE	24843 GATEWOOD ST	MORENO VALLEY, CA	92551-7290	179.02	17.9	35.45	232.36
31442225001	316063008	BERRY, ROBBIE	24831	GATEWOOD ST	MORENO VALLEY	CA	92551-7290	BERRY, ROBBIE	25920 IRIS AVE STE 13A	MORENO VALLEY, CA	92551-1658	329.32	32.93	65.21	427.44
88982563006	316063010	GARICA,SANDRA	24807	GATEWOOD ST	MORENO VALLEY	CA	92551-7290	GARICA,SANDRA	24807 GATEWOOD ST	MORENO VALLEY, CA	92551-7290	380.75	38.08	75.39	494.2
31200475000	316063016	CATLEDGE, PAUL	24844	NEWGARDEN ST	MORENO VALLEY	CA	92551-7421	CATLEDGE, PAUL	24844 NEWGARDEN ST	MORENO VALLEY, CA	92551-7421	254.02	25.4	50.3	329.7
87802235007	316064001	FUTCH, DANITA	16188	EMMA LN	MORENO VALLEY	CA	92551-7251	FUTCH, DANITA	P O BOX 1575	MORENO VALLEY, CA	92556-1575	217.06	21.71	42.98	281.74
83317795002	316064004	OLVERA, TINA	16152	EMMA LN	MORENO VALLEY	CA	92551-7251	OLVERA, TINA	3322 VANCE ST	RIVERSIDE, CA	92504-4022	254.02	25.4	50.3	329.7
92271535005	316064008	PENA, MARISOL (RENT)	16183	GREENFIELD ST	MORENO VALLEY	CA	92551-7257	PENA, MARISOL	16183 GREENFIELD ST	MORENO VALLEY, CA	92551-7257	253.92	25.39	50.28	329.58
52968505000	316064009	VILLAPANDO, GINA	16171	GREENFIELD ST	MORENO VALLEY	CA	92551-7238	VILLAPANDO, GINA	16171 GREENFIELD ST	MORENO VALLEY, CA	92551-7238	254.02	25.4	50.3	329.7
31451705001	316064012	WILLIAMS, CYNTHIA (RENT)	16135	GREENFIELD ST	MORENO VALLEY	CA	92551-7238	WILLIAMS, CYNTHIA	7307 BELPINE PL APT 19	RCH CUCAMONGA, CA	91730-6772	254.02	25.4	50.3	329.7
92319095004	316064013	YOUNG, PAULA	24780	GATEWOOD ST	MORENO VALLEY	CA	92551-7286	YOUNG, PAULA	24780 GATEWOOD ST	MORENO VALLEY, CA	92551-7286	41.92	4.19	8.3	54.4
48432465002	316064018	MCCART, RODNEY	16224	EMMA LN	MORENO VALLEY	CA	92551-7252	MCCART, RODNEY	16224 EMMA LN	MORENO VALLEY, CA	92551-7252	254.02	25.4	50.3	329.7
91974605000	316071005	TAYLOR, BELINDA	24545	MOONLIGHT DR	MORENO VALLEY	CA	92551-7298	TAYLOR, BELINDA	24545 MOONLIGHT DR	MORENO VALLEY, CA	92551-7298	253.92	25.39	50.28	329.58
74041575005	316071006	BROWN, VANESSA	24535	MOONLIGHT DR	MORENO VALLEY	CA	92551-7298	BROWN, VANESSA	P O BOX 8652	MORENO VALLEY, CA	92552-8652	254.02	25.4	50.3	329.7
91365715008	316072005	OBUGE, MICHAEL	24648	CONSTELLATION WAY	MORENO VALLEY	CA	92551-7295	OBUGE, MICHAEL	24648 CONSTELLATION WAY	MORENO VALLEY, CA	92551-7295	253.64	25.36	50.22	329.22
71832195000	316073002	JOHNSON, JEROME F	24615	MOONLIGHT DR	MORENO VALLEY	CA	92551-7299	JOHNSON, JEROME F	24615 MOONLIGHT DR	MORENO VALLEY, CA	92551-7299	254.02	25.4	50.3	329.7
74829375005	316073008	MARTINEZ, ARTURO (OWNR)	24675	MOONLIGHT DR	MORENO VALLEY	CA	92551-7299	MARTINEZ, ARTURO	24675 MOONLIGHT DR	MORENO VALLEY, CA	92551-7299	30.69	3.07	6.08	39.82
74438215009	316073009	GARCIA, JUAN AND GRACIELA	24685	MOONLIGHT DR	MORENO VALLEY	CA	92551-7299	GARCIA, JUAN AND GRACIELA	24685 MOONLIGHT DR	MORENO VALLEY, CA	92551-7299	254.02	25.4	50.3	329.7
71833045000	316073013	DE LA CRUZ, MARIA	24650	MOONLIGHT DR	MORENO VALLEY	CA	92551-7299	DE LA CRUZ, MARIA	25598 PACATO RD	MORENO VALLEY, CA	92551-1941	254.02	25.4	50.3	329.7
64055675006	316073021	WILLIAMS, WADZELL	16409	EMMA LN	MORENO VALLEY	CA	92551-7285	WILLIAMS, WADZELL	16409 EMMA LN	MORENO VALLEY, CA	92551-7285	329.6	32.96	65.26	427.82
89901715004	316073024	MACIEL, SANDRA	16445	EMMA LN	MORENO VALLEY	CA	92551-7285	MACIEL, SANDRA	16445 EMMA LN	MORENO VALLEY, CA	92551-7285	190.42	19.04	37.7	247.16
96997985006	316073025	VELA, JUANITA (OWNR)	16457	EMMA LN	MORENO VALLEY	CA	92551-7285	VELA, JUANITA	16457 EMMA LN	MORENO VALLEY, CA	92551-7285	127.46	12.75	25.24	165.44
91337953006	316081007	RUDOLPH, ANTHONY (RENT)	16316	BREEZEWOOD ST	MORENO VALLEY	CA	92551-7232	RUDOLPH, ANTHONY (RENT)	16316 BREEZEWOOD ST	MORENO VALLEY, CA	92551-7232	262.73	26.27	52.02	341.02
92022395001	316081009	RODRIGUEZ, NOE	16340	BREEZEWOOD ST	MORENO VALLEY	CA	92551-7232	RODRIGUEZ, NOE	16340 BREEZEWOOD ST	MORENO VALLEY, CA	92551-7232	126.95	12.7	25.14	164.78
86171833002	316082002	WEICK, ANITA (RENT)	16256	GREENFIELD ST	MORENO VALLEY	CA	92551-7241	WEICK, ANITA	16256 GREENFIELD ST	MORENO VALLEY, CA	92551-7241	329.6	32.96	65.26	427.82
31408975004	316082003	CHAMBERS, BRIAN	16268	GREENFIELD ST	MORENO VALLEY	CA	92551-7241	CHAMBERS, BRIAN	16268 GREENFIELD ST	MORENO VALLEY, CA	92551-7241	254.02	25.4	50.3	329.7
31410875001	316082005	LEE, RODGENA	16292	GREENFIELD ST	MORENO VALLEY	CA	92551-7241	LEE, RODGENA	16292 GREENFIELD ST	MORENO VALLEY, CA	92551-7241	254.02	25.4	50.3	329.7
94683553004	316082008	MENDOZA, JULIANA (RENT)	16326	GREENFIELD ST	MORENO VALLEY	CA	92551-7279	MENDOZA, JULIANA	16326 GREENFIELD ST	MORENO VALLEY, CA	92551-7279	214.54	21.45	42.48	278.46
31408135001	316083011	POLICARPIO, ELIZABETH (OWNR)	16255	GREENFIELD ST	MORENO VALLEY	CA	92551-7240	POLICARPIO, ELIZABETH	12691 MAGNOLIA DR	MORENO VALLEY, CA	92555-3514	189.7	18.97	37.56	246.22
31412395008	316083012	WILKERSON, SANDRA	16267	GREENFIELD ST	MORENO VALLEY	CA	92551-7240	WILKERSON, SANDRA	16267 GREENFIELD ST	MORENO VALLEY, CA	92551-7240	254.02	25.4	50.3	329.7
31410495001	316083016	GAMMAGE, VINCENT	16315	GREENFIELD ST	MORENO VALLEY	CA	92551-7227	GAMMAGE, VINCENT	16315 GREENFIELD ST	MORENO VALLEY, CA	92551-7227	63.63	6.36	12.6	82.58
75992105007	316083023	LUMBA, ANGELITO I	16399	GREENFIELD ST	MORENO VALLEY	CA	92551-7259	LUMBA, ANGELITO I	16399 GREENFIELD ST	MORENO VALLEY, CA	92551-7259	254.02	25.4	50.3	329.7
48327875008	316083027	BUTLER, DANIEL	24781	HIGHWOOD ST	MORENO VALLEY	CA	92551-7224	BUTLER, DANIEL	24781 HIGHWOOD ST	MORENO VALLEY, CA	92551-7224	329.32	32.93	65.21	427.44
31432885003	316083034	GRAY, TERRIAN	16428	EMMA LN	MORENO VALLEY	CA	92551-7283	GRAY, TERRIAN	16428 EMMA LN	MORENO VALLEY, CA	92551-7283	254.02	25.4	50.3	329.7
86278673008	316083035	BALEANU, GABRIEL (OWNR)	16416	EMMA LN	MORENO VALLEY	CA	92551-7283	BALEANU, GABRIEL	16416 EMMA LN	MORENO VALLEY, CA	92551-7283	254.12	25.41	50.32	329.84
68393165004	316091002	LEVERETTE, NESHA J	24929	HIGHWOOD ST	MORENO VALLEY	CA	92551-7202	LEVERETTE, NESHA J	24929 HIGHWOOD ST	MORENO VALLEY, CA	92551-7202	60.47	6.05	11.97	78.48
31387815004	316091008	LYONS, MARK	16400	STARVIEW ST	MORENO VALLEY	CA	92551-7218	LYONS, MARK	16400 STARVIEW ST	MORENO VALLEY, CA	92551-7218	282.23	28.22	55.88	366.32
69423125007	316091014	PARTIDA, DANIA	16328	STARVIEW ST	MORENO VALLEY	CA	92551-7216	PARTIDA, DANIA	16328 STARVIEW ST	MORENO VALLEY, CA	92551-7216	254.02	25.4	50.3	329.7
91938065008	316091015	SOMBRITO, KATHRINE	16316	STARVIEW ST	MORENO VALLEY	CA	92551-7273	SOMBRITO, KATHRINE	16316 STARVIEW ST	MORENO VALLEY, CA	92551-7273	127.26	12.73	25.2	165.18
31166285003	316091020	SCHUCHMAN, FLORENCE EBERSOLE	16256	STARVIEW ST	MORENO VALLEY	CA	92551-7213	SCHUCHMAN, FLORENCE EBERSOLE	16256 STARVIEW ST	MORENO VALLEY, CA	92551-7213	136.37	13.64	27	177
31454395000	316092001	MARTINEZ, WILLIAM J	24913	CITADEL ST	MORENO VALLEY	CA	92551-7200	MARTINEZ, WILLIAM J	24913 CITADEL ST	MORENO VALLEY, CA	92551-7200	90.69	9.07	17.96	117.7
31537305001	316092010	BAEZ, JOE	24869	CITADEL ST	MORENO VALLEY	CA	92551-7229	BAEZ, JOE	24869 CITADEL ST	MORENO VALLEY, CA	92551-7229	254.12	25.41	50.32	329.84
68302695004	316093001	DAVIS, PHILLIP	16235	STARVIEW ST	MORENO VALLEY	CA	92551-7209	DAVIS, PHILLIP	5369 IMAGES CT	LAS VEGAS, NV	89107-2730	254.12	25.41	50.32	329.84
86339775007	316093004	MUNOZ, JOSE	16271	STARVIEW ST	MORENO VALLEY	CA	92551-7215	MUNOZ, JOSE	16271 STARVIEW ST	MORENO VALLEY, CA	92551-7215	254.12	25.41	50.32	329.84
31368645000	316093007	BALL, MARY	16307	STARVIEW ST	MORENO VALLEY	CA	92551-7274	BALL, MARY	16307 STARVIEW ST	MORENO VALLEY, CA	92551-7274	254.02	25.4	50.3	329.7
96661565006	316093010	MINGO, MICHAEL (RENT)	16343	STARVIEW ST	MORENO VALLEY	CA	92551-7217	MINGO, MICHAEL	16343 STARVIEW ST	MORENO VALLEY, CA	92551-7217	170.21	17.02	33.7	220.92
31180805005	316093021	JACKSON, CHESSIE	16294	SKYWOOD CT	MORENO VALLEY	CA	92551-7234	JACKSON, CHESSIE	16294 SKYWOOD CT	MORENO VALLEY, CA	92551-7234	204.02	20.4	40.4	264.8
97306895008	316093022	PAZ, FRANCIS (RENT)	16282	SKYWOOD CT	MORENO VALLEY	CA	92551-7234	PAZ, FRANCIS	16282 SKYWOOD CT	MORENO VALLEY, CA	92551-7234	204.12	20.41	40.42	264.94
93862135004	316094007	LEMUS, VERONICA AND (OWNR)	16315	SKYWOOD CT	MORENO VALLEY	CA	92551-7236	LEMUS, VERONICA AND RICARDO	16315 SKYWOOD CT	MORENO VALLEY, CA	92551-7236	254.12	25.41	50.32	329.84
31263675006	316121007	BRADFORD, BEVERLY	24564	FREEPORT DR	MORENO VALLEY	CA	92551-7415	BRADFORD, BEVERLY	PO BOX 9751	MORENO VALLEY, CA	92552-9751	254.02	25.4	50.3	329.7
95173645007	316121015	SIGALA, FROYLAN (RENT)	24660	FREEPORT DR	MORENO VALLEY	CA	92551-7418	SIGALA, FROYLAN	24660 FREEPORT DR	MORENO VALLEY, CA	92551-7418	254.12	25.41	50.32	329.84
96495745002	316121016	GARCIA, CHRISTINA AND ANGEL	24672	FREEPORT DR	MORENO VALLEY	CA	92551-7418	GARCIA, CHRISTINA	24672 FREEPORT DR	MORENO VALLEY, CA	92551-7418	156.31	15.63	30.95	202.88
94704285005	316121021	ARROYO, AYNOR (OWNR)	24726	FREEPORT DR	MORENO VALLEY	CA	92551-7454	ARROYO, AYNOR	24726 FREEPORT DR	MORENO VALLEY, CA	92551-7454	149.12	14.91	29.53	193.54
31562935007	316121023	ROSS, CHRISTOPHER	24746	FREEPORT DR	MORENO VALLEY	CA	92551-7454	ROSS, CHRISTOPHER	24746 FREEPORT DR	MORENO VALLEY, CA	92551-7454	254.02	25.4	50.3	329.7
92417553009	316121024	ARGUENTN, BRENDA	16757	TARANO LN	MORENO VALLEY	CA	92551-7411	ARGUENTN, BRENDA	16757 TARANO LN	MORENO VALLEY, CA	92551-7411	335.76	33.58	66.48	435.8
72186395008	316121025	COMAGON, GRACE	16749	TARANO LN	MORENO VALLEY	CA	92551-7411	COMAGON, GRACE	16749 TARANO LN	MORENO VALLEY, CA	92551-7411	129.94	12.99	25.73	168.66
93784765007	316121026	HECKARD, LASHONE (RENT)	16741	TARANO LN	MORENO VALLEY	CA	92551-7411	HECKARD, LASHONE	16741 TARANO LN	MORENO VALLEY, CA	92551-7411	254.02	25.4	50.3	329.7
96129525003	316121032	VALADEZ, RICKY (RENT)	24545	ANGELLA WAY	MORENO VALLEY	CA	92551-7407	VALADEZ, RICKY	24545 ANGELLA WAY	MORENO VALLEY, CA	92551-7407	254.12	25.41	50.32	329.84
95000455001	316121034	SUFLE, WENDY (OWNR)	24589	ANGELLA WAY	MORENO VALLEY	CA	92551-7407	SUFLE, WENDY	24589 ANGELLA WAY	MORENO VALLEY, CA	92551-7407	127.46	12.75	25.24	165.44
31322585009	316121035	SALMERON, MARIA	24611	ANGELLA WAY	MORENO VALLEY	CA	92551-7448	SALMERON, MARIA	24611 ANGELLA WAY	MORENO VALLEY, CA	92551-7448	254.02	25.4	50.3	329.7
31162785007	316121039	HAYNES, JOSEPH H	24699	ANGELLA WAY	MORENO VALLEY	CA	92551-7414	HAYNES, JOSEPH H	24699 ANGELLA WAY	MORENO VALLEY, CA	92551-7414	329.32	32.93	65.21	427.44
67224885001	316122011	WILLIAMS, SHAWNDRA AND JASON	24627	NORTHERN DANCER DR	MORENO VALLEY	CA	92551-7412	WILLIAMS, SHAWNDRA AND JASON	24627 NORTHERN DANCER DR	MORENO VALLEY, CA	92551-7412	329.6	32.96	65.26	427.82
31543985006	316122016	GRANADOS, EVANGELINA	24598	NORTHERN DANCER DR	MORENO VALLEY	CA	92551-7461	GRANADOS, EVANGELINA	24598 NORTHERN DANCER DR	MORENO VALLEY, CA	92551-7461	329.04	32.9	65.15	427.08
97106265004	316122025	GOVEA, JESSE CHAVEZ	24669	FREEPORT DR	MORENO VALLEY	CA	92551-7417	GOVEA, JESSE CHAVEZ	24669 FREEPORT DR	MORENO VALLEY, CA	92551-7417	420.76	42.08	83.31	546.14
31160735002	316122026	CASTRO, ALFRED	24657	FREEPORT DR	MORENO VALLEY	CA	92551-7417	CASTRO, ALFRED	24657 FREEPORT DR	MORENO VALLEY, CA	92551-7417	329.32	32.93	65.21	427.44
31166695007	316122036	LERMA, MARIANNE (RENT)	24525	FREEPORT DR	MORENO VALLEY	CA	92551-7416	LERMA, MARIANNE	25310 OAKSTONE CT	MORENO VALLEY, CA	92553-4419	254.02	25.4	50.3	329.7
97623825001	316131002	CASTRO, ELIS (OWNR)	16710	TARANO LN	MORENO VALLEY	CA	92551-7410	CASTRO, ELIS	16710 TARANO LN	MORENO VALLEY, CA	92551-7410	63.63	6.36	12.6	82.58
31450375002	316132003	CARDENAS, JESUS AND MONICA	24975	NORTHERN DANCER DR	MORENO VALLEY	CA	92551-7402	CARDENAS, JESUS	24975 NORTHERN DANCER DR	MORENO VALLEY, CA	92551-7402	254.02	25.4	50.3	329.7
31308155008	316132010	WASHINGTON, THOMAS	24891	NORTHERN DANCER DR	MORENO VALLEY	CA	92551-7401	WASHINGTON, THOMAS	24891 NORTHERN DANCER DR	MORENO VALLEY, CA	92551-7401	329.6	32.96	65.26	427.82
92417363009	316132011	CORTEZ, JOSE AND PATRICIA	24879	NORTHERN DANCER DR	MORENO VALLEY	CA	92551-7401	CORTEZ, JOSE AND PATRICIA	24879 NORTHERN DANCER DR	MORENO VALLEY, CA	92551-7401	335.76	33.58	66.48	435.8
53535105000	316132012	JAUREGUI, MONICA	24867	NORTHERN DANCER DR	MORENO VALLEY	CA	92551-7401	JAUREGUI, MONICA	24867 NORTHERN DANCER DR	MORENO VALLEY, CA	92551-7401	259.51	25.95	51.38	336.84
96854375007	316133002	LEYVA, JOSE (RENTER)	16708	KETTENBURG LN	MORENO VALLEY	CA	92551-7408	RAYFORD, TERRY	16708 KETTENBURG LN	MORENO VALLEY, CA	92551-7408	254.02	25.4	50.3	329.7
91626155000	316133004	HERCULES, GERMAN AND CARMEN	16724	KETTENBURG LN	MORENO VALLEY	CA	92551-7408	HERCULES, GERMAN AND CARMEN	726 W SLAUSON AVE #5	LOS ANGELES, CA	90044-6327	329.04	32.9	65.15	427.08
31146085007	316133005	BACHMAN, TODD AND DENISE	16732	KETTENBURG LN	MORENO VALLEY	CA	92551-7408	BACHMAN, TODD AND DENISE	16732 KETTENBURG LN	MORENO VALLEY, CA	92551-7408	254.02	25.4	50.3	329.7
31454125007	316133011	MC GINTY, DEBORAH	16740	CANOE COVE	MORENO VALLEY	CA	92551-7404	MC GINTY, DEBORAH	16740 CANOE COVE	MORENO VALLEY, CA	92551-7404	127.36	12.74	25.22	165.3
31470225002	316133017	HOWARD, SANDRA	16709	CANOE COVE	MORENO VALLEY	CA	92551-7404	HOWARD, SANDRA	16709 CANOE COVE	MORENO VALLEY, CA	92551-7404	329.32	32.93	65.21	427.44
97443955006	316141002	VASQUEZ, JANET (RENT)	16845	BALTIC CT	MORENO VALLEY	CA	92551-7482	VASQUEZ, JANET (RENT)	16845 BALTIC CT	MORENO VALLEY, CA	92551-7482	254.02	25.4	50.3	329.7
99786973002	316141004	SANCHEZ, DANIELLE (RENT)	16825	BALTIC CT	MORENO VALLEY	CA	92551-7482	SANCHEZ, DANIELLE	16825 BALTIC CT	MORENO VALLEY, CA	92551-7482	123.78	12.38	24.51	160.66
90896763002	316141006	MARSTEN, PATRICIA (OWNR)	16805	BALTIC CT	MORENO VALLEY	CA	92551-7482	MARSTEN, PATRICIA	16805 BALTIC CT	MORENO VALLEY, CA	92551-7482	63.63	6.36	12.6	82.58
94428815000	316141008	IRISH, KEVIN (OWNR)	16785	BALTIC CT	MORENO VALLEY	CA	92551-7481	IRISH, KEVIN	16785 BALTIC CT	MORENO VALLEY, CA	92551-7481	254.12	25.41	50.32	329.84
31548875008	316141009	LOPEZ, MARIA	16780	BALTIC CT	MORENO VALLEY	CA	92551-7481	LOPEZ, MARIA	16780 BALTIC CT	MORENO VALLEY, CA	92551-7481	254.02	25.4	50.3	329.7
31270105001	316141014	REYES, KIMBERLY	16830	BALTIC CT	MORENO VALLEY	CA	92551-7482	REYES, KIMBERLY	16830 BALTIC CT	MORENO VALLEY, CA	92551-7482	254.12	25.41	50.32	329.84
31566595009	316141016	CARRUITERO, GINO A	16855	TRINITY BAY CT	MORENO VALLEY	CA	92551-7480	CARRUITERO, GINO A	16855 TRINITY BAY CT	MORENO VALLEY, CA	92551-7480	204.02	20.4	40.4	264.8
31643795004	316141017	PHILLIPS, DEBBIE	16845	TRINITY BAY CT	MORENO VALLEY	CA	92551-7480	PHILLIPS, DEBBIE	16845 TRINITY BAY CT	MORENO VALLEY, CA	92551-7480	329.32	32.93	65.21	427.44
31257365003	316141019	STEWART, PRESTON J	16825	TRINITY BAY CT	MORENO VALLEY	CA	92551-7480	STEWART, PRESTON J	16825 TRINITY BAY CT	MORENO VALLEY, CA	92551-7480	254.02	25.4	50.3	329.7
97123305001	316141023	CERRILLOS, OMAR AND ELVIA (OWN	16795	TRINITY BAY CT	MORENO VALLEY	CA	92551-7478	CERRILLOS, OMAR AND ELVIA	16795 TRINITY BAY CT	MORENO VALLEY, CA	92551-7478	63.63	6.36	12.6	82.58
31416305008	316141032	FUENTES, ROBERTA	24648	SUPERIOR AVE	MORENO VALLEY	CA	92551-7476	FUENTES, ROBERTA	24648 SUPERIOR AVE	MORENO VALLEY, CA	92551-7476	254.02	25.4	50.3	329.7
93695855006	316141035	DODSON, RYAN (RENT)	16825	HUDSON BAY DR	MORENO VALLEY	CA	92551-7473	DODSON, RYAN	7153 MARGUERITA AVE	RIVERSIDE, CA	92504-4542	281.09	28.11	55.66	364.84
31289975008	316141046	PENUNURI, CHARLES	24756	FORTUNE BAY LN	MORENO VALLEY	CA	92551-7435	PENUNURI, CHARLES	24756 FORTUNE BAY	MORENO VALLEY, CA	92551-7435	189.12	18.91	37.45	245.46

Rec No	ParcelNo	NAME	HOUSE#	STREET	CITY	STATE	ZIPCOD	OwnerName	MailAddress	MailCityState	MailZip	Principal	Penalty	Interest	Total TR
95794185006	316143004	LOPEZ, THANIA (RENT)	24557	SUPERIOR AVE	MORENO VALLEY	CA	92551-7475	LOPEZ, THANIA	24557 SUPERIOR AVE	MORENO VALLEY, CA	92551-7475	254.12	25.41	50.32	329.84
64074415002	316143009	BROCK, RENEE	24617	SUPERIOR AVE	MORENO VALLEY	CA	92551-7477	BROCK, RENEE	24617 SUPERIOR AVE	MORENO VALLEY, CA	92551-7477	254.12	25.41	50.32	329.84
31631805007	316143023	CHAMPAGNE, ISSAC	24780	SUBURBAN LN	MORENO VALLEY	CA	92551-7468	CHAMPAGNE, ISSAC	24780 SUBURBAN LN	MORENO VALLEY, CA	92551-7468	125.49	12.55	24.85	162.88
31194405000	316143024	PLUMMER, TED	24768	SUBURBAN LN	MORENO VALLEY	CA	92551-7468	PLUMMER, TED	24768 SUBURBAN LN	MORENO VALLEY, CA	92551-7468	204.12	20.41	40.42	264.94
97519035007	316151011	LEE, DENISE	24833	SUPERIOR AVE	MORENO VALLEY	CA	92551-7446	LEE, DENISE	24833 SUPERIOR AVE	MORENO VALLEY, CA	92551-7446	190.59	19.06	37.74	247.38
91706015000	316152002	NAJERA, BLANCA (RENT)	24840	SUPERIOR AVE	MORENO VALLEY	CA	92551-7445	NAJERA, BLANCA	24840 SUPERIOR AVE	MORENO VALLEY, CA	92551-7445	217.42	21.74	43.05	282.2
94521455007	316152003	VILLA, PAULA (RENT)	24828	SUPERIOR AVE	MORENO VALLEY	CA	92551-7445	VILLA, PAULA	24828 SUPERIOR AVE	MORENO VALLEY, CA	92551-7445	254.12	25.41	50.32	329.84
31187325001	316153009	MEDINA, DIANE	16795	MEDITERRANEAN DR	MORENO VALLEY	CA	92551-7457	MEDINA, DIANE	16795 MEDITERRANEAN DR	MORENO VALLEY, CA	92551-7457	254.02	25.4	50.3	329.7
97615855000	316153012	BUTLER, NISHE (RENT)	16790	MEDITERRANEAN DR	MORENO VALLEY	CA	92551-7456	BUTLER, NISHE	3741 BROCKTON AVE	RIVERSIDE, CA	92501-3208	107.9	10.79	21.36	140.04
96427475001	316153016	FLORES, PAULA (RENT)	16830	MEDITERRANEAN DR	MORENO VALLEY	CA	92551-7419	FLORES, PAULA (RENT)	16830 MEDITERRANEAN DR	MORENO VALLEY, CA	92551-7419	254.12	25.41	50.32	329.84
31284725002	316153017	RUIZ, OLIVIA	16840	MEDITERRANEAN DR	MORENO VALLEY	CA	92551-7419	RUIZ, OLIVIA	16840 MEDITERRANEAN DR	MORENO VALLEY, CA	92551-7419	253.92	25.39	50.28	329.58
31444415007	316153018	ROBERTSON, CHARLES	16850	MEDITERRANEAN DR	MORENO VALLEY	CA	92551-7419	ROBERTSON, CHARLES	16850 MEDITERRANEAN DR	MORENO VALLEY, CA	92551-7419	254.02	25.4	50.3	329.7
31652195001	316153019	STEVENS, TOMMY	16860	MEDITERRANEAN DR	MORENO VALLEY	CA	92551-7419	STEVENS, TOMMY	16860 MEDITERRANEAN DR	MORENO VALLEY, CA	92551-7419	254.02	25.4	50.3	329.7
89667033004	316153023	GUIGNARD, RENE	24816	FORTUNE BAY LN	MORENO VALLEY	CA	92551-7439	GUIGNARD, RENE	24816 FORTUNE BAY LN	MORENO VALLEY, CA	92551-7439	420.76	42.08	83.31	546.14
31204155009	316153035	ZAPIEN, FRANCISCO AND MARIA	16840	LAKE VICTORIA DR	MORENO VALLEY	CA	92551-7433	ZAPIEN, FRANCISCO AND MARIA	16840 LAKE VICTORIA DR	MORENO VALLEY, CA	92551-7433	254.02	25.4	50.3	329.7
84331455003	316153036	LIGON, RALPH	16850	LAKE VICTORIA DR	MORENO VALLEY	CA	92551-7433	LIGON, RALPH	16850 LAKE VICTORIA DR	MORENO VALLEY, CA	92551-7433	254.02	25.4	50.3	329.7
92735335001	316153038	PAUL, DEBRA (RENT)	16845	ST GEORGE WAY	MORENO VALLEY	CA	92551-7427	PAUL, DEBRA	PO BOX 51642	RIVERSIDE, CA	92517-2642	159.96	16	31.67	207.62
31400445003	316153051	IBARRA, MANUEL	16840	ST GEORGE WAY	MORENO VALLEY	CA	92551-7426	IBARRA, MANUEL	16840 ST GEORGE WAY	MORENO VALLEY, CA	92551-7426	127.36	12.74	25.22	165.3
61539205001	316153057	MALDONADO, PASCUAL AND KATHY	24876	SUBURBAN LN	MORENO VALLEY	CA	92551-7430	MALDONADO, PASCUAL AND KATHY	24876 SUBURBAN LN	MORENO VALLEY, CA	92551-7430	254.12	25.41	50.32	329.84
31294045004	316190035	BOWERS, WILLIAM (OWNR)	24870	SAN MICHELE RD	MORENO VALLEY	CA	92551-9522	BOWERS, WILLIAM	36274 PROVINCE DR	MURRIETA, CA	92562-8438	190.69	19.07	37.76	247.5
31071335005	316200003	MALCOM, MIKE	24710	NANDINA AVE	MORENO VALLEY	CA	92551-9503	MALCOM, MIKE	24080 TRAILWOOD RD	HEMET, CA	92545-2114	329.32	32.93	65.21	427.44
77299455001	316220007	CALDERA, ERICKA	16508	TAURUS LN	MORENO VALLEY	CA	92551-7488	CALDERA, ERICKA	16508 TAURUS LN	MORENO VALLEY, CA	92551-7488	254.02	25.4	50.3	329.7
87853585006	316220008	BUTLER, TERRI	16520	TAURUS LN	MORENO VALLEY	CA	92551-7488	BUTLER, TERRI	16520 TAURUS LN	MORENO VALLEY, CA	92551-7488	173.16	17.32	34.29	224.76
81689925009	316220010	OGWO, EDWARD	16505	TARANO LN	MORENO VALLEY	CA	92551-7489	OGWO, EDWARD	16505 TARANO LN	MORENO VALLEY, CA	92551-7489	254.02	25.4	50.3	329.7
91089283004	316220013	AVALOS, RUBEN	16541	TARANO LN	MORENO VALLEY	CA	92551-7489	AVALOS, RUBEN	16541 TARANO LN	MORENO VALLEY, CA	92551-7489	257.45	25.75	50.98	334.16
87185665006	316220018	CHACON, MARIA	16623	TARANO LN	MORENO VALLEY	CA	92551	CHACON, MARIA	16623 TARANO LN	MORENO VALLEY, CA	92551	254.02	25.4	50.3	329.7
97968365006	316221009	COOPER, DONTAE (RENT)	24575	POLARIS DR	MORENO VALLEY	CA	92551-7486	COOPER, DONTAE	24575 POLARIS DR	MORENO VALLEY, CA	92551-7486	211.93	21.19	41.96	275.08
97106455004	316221011	DRAKE, CHERI (RENT)	24555	POLARIS DR	MORENO VALLEY	CA	92551-7486	DRAKE, CHERI	23398 HEMLOCK AVE	MORENO VALLEY, CA	92557-7097	85.13	8.51	16.86	110.48
86494085005	316221018	AGUILAR, THERESA	16654	SHUNING CT	MORENO VALLEY	CA	92551-7491	AGUILAR, THERESA	16654 SHUNING CT	MORENO VALLEY, CA	92551-7491	63.61	6.36	12.59	82.56
90781803008	316221021	MORRIS, YOLANDA	16641	TAURUS LN	MORENO VALLEY	CA	92551-7492	MORRIS, YOLANDA	16641 TAURUS LN	MORENO VALLEY, CA	92551-7492	94.26	9.43	18.66	122.34
88684155004	316222005	FLORES, CARMEN	24550	POLARIS DR	MORENO VALLEY	CA	92551-7486	FLORES, CARMEN	12660 MEMORIAL WAY APT 1001	MORENO VALLEY, CA	92553-7559	254.12	25.41	50.32	329.84
98265185014	318141043	QUINTANILLA, OLGA (RENT)	24720	FORTUNE BAY LN	MORENO VALLEY	CA	92551-7435	QUINTANILLA, OLGA (RENT)	13322 LASSELLE ST APT 1097	MORENO VALLEY, CA	92553-0851	53.73	5.37	10.64	69.74
94432075007	321341010	PRICE, ANGELA (RENT)	17684	CAMINO SAN SIMEON	MORENO VALLEY	CA	92551-6367	PRICE, ANGELA	17684 CAMINO SAN SIMEON	MORENO VALLEY, CA	92551-6367	163.22	16.32	32.32	211.84
69792515003	422070035	LOPEZ, HEIDI MICHELLE AND BRAD	30220	DRACAEA AVE	MORENO VALLEY	CA	92555-6706	LOPEZ, HEIDI MICHELLE AND BRAD	30220 DRACAEA AVE	MORENO VALLEY, CA	92555-6706	404.62	40.46	80.11	525.18
97980005007	425343009	BLACK, YURINE (RENT)	24231	ROYALE ST	MORENO VALLEY	CA	92557-5013	BLACK, YURINE	14185 BRANDT DR	MORENO VALLEY, CA	92553-6705	197.41	19.74	39.09	256.22
96421923000	434030019	SHORE, PRECIOUS	23469	CHALLIS CT	MORENO VALLEY	CA	92553-3469	SHORE, PRECIOUS	23469 CHALLIS CT	MORENO VALLEY, CA	92553-3469	62.26	6.23	12.33	80.8
63990815006	471290001	TAYLOR, CHARLES	9530	RECHE VISTA DR	MORENO VALLEY	CA	92557-1411	TAYLOR, CHARLES	9530 RECHE VISTA DR	MORENO VALLEY, CA	92557-1411	405.08	40.51	80.21	525.78
31529585009	471300016	KELLEY, ALVIN	9900	MICHAEL WAY	MORENO VALLEY	CA	92557	KELLEY, ALVIN	9900 MICHAEL	MORENO VALLEY, CA	92557	63.63	6.36	12.6	82.58
31141425007	473150068	AAB, DEBRA	11388	TRUST WAY	MORENO VALLEY	CA	92555-5259	AAB, DEBRA	PO BOX 88	MORENO VALLEY, CA	92556-0088	254.02	25.4	50.3	329.7
50427205002	473180001	MCKEE, JASON	28191	LOCUST AVE	MORENO VALLEY	CA	92555-5251	MCKEE, JASON	28191 LOCUST AVE	MORENO VALLEY, CA	92555-5251	190.69	19.07	37.76	247.5
31647425003	473180002	SMITH, JULIE	11277	WEBER AVE	MORENO VALLEY	CA	92555-5297	SMITH, JULIE	11277 WEBER	MORENO VALLEY, CA	92555-5297	63.63	6.36	12.6	82.58
94524895009	473180016	MILLER, MEKEVA (RENT)	11437	WEBER AVE	MORENO VALLEY	CA	92555-8600	MILLER, MEKEVA	11437 WEBER AVE	MORENO VALLEY, CA	92555-8600	42.02	4.2	8.32	54.54
31377495002	473180026	MATA, ROBERT AND YOLANDA	11412	WEBER AVE	MORENO VALLEY	CA	92555-5299	MATA, ROBERT	11412 WEBER AVE	MORENO VALLEY, CA	92555-5299	254.02	25.4	50.3	329.7
97609035006	473180027	ROMERO, BEVERLY (RENT)	11400	WEBER AVE	MORENO VALLEY	CA	92555-5299	ROMERO, BEVERLY	11400 WEBER AVE	MORENO VALLEY, CA	92555-5299	254.12	25.41	50.32	329.84
92917193004	473180031	BLAIR, CHARLES (OWNR)	11350	WEBER AVE	MORENO VALLEY	CA	92555-5246	BLAIR, CHARLES	11350 WEBER AVE	MORENO VALLEY, CA	92555-5246	335.76	33.58	66.48	435.8
31538395000	473180033	CUMMINGS, CHRISTOPHER	11326	WEBER AVE	MORENO VALLEY	CA	92555-5246	CUMMINGS, CHRISTOPHER	11326 WEBER AVE	MORENO VALLEY, CA	92555-5246	254.12	25.41	50.32	329.84
70702535005	473180036	PENALOZA, RICARDO	11288	WEBER AVE	MORENO VALLEY	CA	92555-5298	PENALOZA, RICARDO	11288 WEBER AVE	MORENO VALLEY, CA	92555-5298	117.49	11.75	23.26	152.5
31062065000	473180041	MC KEE, TOM	28155	LOCUST AVE	MORENO VALLEY	CA	92555-5263	MC KEE, TOM	28155 LOCUST AVE	MORENO VALLEY, CA	92555-5263	317.35	31.74	62.84	411.92
94964695004	473180042	JAUREGUI, HUMBERTO (OWNR)	11330	CARRIE LN	MORENO VALLEY	CA	92555-5205	JAUREGUI, HUMBERTO	11330 CARRIE LN	MORENO VALLEY, CA	92555-5205	329.6	32.96	65.26	427.82
31095245003	473180043	CONNERS, CARL	11360	CARRIE LN	MORENO VALLEY	CA	92555-5205	CONNERS, CARL	11360 CARRIE LN	MORENO VALLEY, CA	92555-5205	254.02	25.4	50.3	329.7
31657045002	473180044	TRUJILLO, HECTOR	11390	CARRIE LN	MORENO VALLEY	CA	92555-5205	TRUJILLO, HECTOR	11390 CARRIE LN	MORENO VALLEY, CA	92555-5205	63.63	6.36	12.6	82.58
92058645003	473180046	RICHARDSON, WILLIAM	11430	CARRIE LN	MORENO VALLEY	CA	92555-5208	RICHARDSON, WILLIAM	11430 CARRIE LN	MORENO VALLEY, CA	92555-5208	190.29	19.03	37.68	246.98
31377325008	473210007	JOHNSON, JOHN AND JANE	29100	HIGHLAND BLVD	MORENO VALLEY	CA	92555-6507	JOHNSON, JOHN	29100 HIGHLAND BLVD	MORENO VALLEY, CA	92555-6507	329.32	32.93	65.21	427.44
31497975007	473210012	MARES, SUSAN	29122	HIGHLAND BLVD	MORENO VALLEY	CA	92555-6507	MARES, SUSAN	29122 HIGHLAND BLVD	MORENO VALLEY, CA	92555-6507	108.79	10.88	21.54	141.2
57265215007	473210018	DAVIS, TROY	11420	REDLANDS BLVD	MORENO VALLEY	CA	92555-6536	DAVIS, TROY	P O BOX 8795	MORENO VALLEY, CA	92552-8795	398.79	39.88	78.96	517.62
31118905004	473220036	KORBUSZEWSKI, LINDA	29068	IRONWOOD AVE	MORENO VALLEY	CA	92555-6607	KORBUSZEWSKI, LINDA	29068 IRONWOOD AVE	MORENO VALLEY, CA	92555-6607	254.02	25.4	50.3	329.7
68370155004	473220038	ALVAREZ, JESUS AND MACIEL	11790	REDLANDS BLVD	MORENO VALLEY	CA	92555-6592	ALVAREZ, JESUS AND MACIEL	11790 REDLANDS BLVD	MORENO VALLEY, CA	92555-6592	204.12	20.41	40.42	264.94
31617695009	473220067	ORTIZ, EDUARDO	29060	JUNIPER AVE	MORENO VALLEY	CA	92555-6573	ORTIZ, EDUARDO	29060 JUNIPER AVE	MORENO VALLEY, CA	92555-6573	329.32	32.93	65.21	427.44
66454775008	473220079	GOMEZ, TONY	11828	ORANGE GROVE CIR	MORENO VALLEY	CA	92555-6564	GOMEZ, TONY	11828 ORANGE GROVE CIR	MORENO VALLEY, CA	92555-6564	100.26	10.03	19.85	130.12
64515265005	473220080	WALKER, PAUL	11841	ORANGE GROVE CIR	MORENO VALLEY	CA	92555-6564	WALKER, PAUL	11841 ORANGE GROVE CIR	MORENO VALLEY, CA	92555-6564	323.76	32.38	64.1	420.24
55571545001	473230004	QUINTANAR, SANTOS	11165	HERMINIA CT	MORENO VALLEY	CA	92555-6569	QUINTANAR, SANTOS H	11165 HERMINIA CT	MORENO VALLEY, CA	92555-6569	40.69	4.07	8.06	52.8
31373985008	473230007	GONZALES, MARTIN	11214	HERMINIA CT	MORENO VALLEY	CA	92555-6503	GONZALES, MARTIN	11214 HERMINIA CT	MORENO VALLEY, CA	92555-6503	329.32	32.93	65.21	427.44
91786793008	473241006	BARRAGAN, JESSICA (RENT)	28115	LOCUST AVE	MORENO VALLEY	CA	92555-5228	BARRAGAN, JESSICA (RENT)	28115 LOCUST AVE	MORENO VALLEY, CA	92555-5228	165.92	16.59	32.85	215.36
80379445009	473241009	SMITH, CASSANDRA	28050	MORREY LN	MORENO VALLEY	CA	92555-5242	SMITH, CASSANDRA	28050 MORREY LN	MORENO VALLEY, CA	92555-5242	398.79	39.88	78.96	517.62
31208775000	473241011	KOONTZ, STACY AND STEVE	28094	MORREY LN	MORENO VALLEY	CA	92555-5242	KOONTZ, STACY AND STEVE	28094 MORREY LN	MORENO VALLEY, CA	92555-5242	329.32	32.93	65.21	427.44
72926365003	473241016	CALLOWAY, DON	28099	MORREY LN	MORENO VALLEY	CA	92555-5243	CALLOWAY, DON	9287 STONE CANYON RD	CORONA, CA	92883-5099	329.32	32.93	65.21	427.44
31330395002	473241018	MUIR, DEBBIE	28050	GERALD LN	MORENO VALLEY	CA	92555-5210	MUIR, DEBBIE	28050 GERALD LN	MORENO VALLEY, CA	92555-5210	90.39	9.04	17.9	117.32
95346375005	473241031	MOELLER, DONNA (RENT)	28094	KALMIA AVE	MORENO VALLEY	CA	92555-5215	MOELLER, DONNA	28094 KALMIA AVE	MORENO VALLEY, CA	92555-5215	63.63	6.36	12.6	82.58
59413185007	473250020	HARRINGTON, FRANK	28400	LOCUST AVE	MORENO VALLEY	CA	92555-5229	HARRINGTON, FRANK	28400 LOCUST AVE	MORENO VALLEY, CA	92555-5229	329.6	32.96	65.26	427.82
54992115000	473250032	VIERNES, JOSE	28301	MANZANITA AVE	MORENO VALLEY	CA	92555-5239	VIERNES, JOSE	28301 MANZANITA AVE	MORENO VALLEY, CA	92555-5239	254.02	25.4	50.3	329.7
31059025005	473250036	NELSON, TERRY AND REBECCA	28230	LOCUST AVE	MORENO VALLEY	CA	92555-5264	NELSON, TERRY AND REBECCA	28230 LOCUST AVE	MORENO VALLEY, CA	92555-5264	190.69	19.07	37.76	247.5
75503295002	473250049	ROMERO, MIGUEL	28389	BLACK OAK AVE	MORENO VALLEY	CA	92555-5203	ROMERO, MIGUEL	28389 BLACK OAK AVE	MORENO VALLEY, CA	92555-5203	329.32	32.93	65.21	427.44
58350165006	473250057	PENTONEY, KRISTIN	11177	QUINCY ST	MORENO VALLEY	CA	92555-6583	PENTONEY, KRISTIN	11177 QUINCY ST	MORENO VALLEY, CA	92555-6583	254.12	25.41	50.32	329.84
31305495003	473260002	FLEMING, CARL	11165	RAYMOND RD	MORENO VALLEY	CA	92555-6529	FLEMING, CARL	11165 RAYMOND RD	MORENO VALLEY, CA	92555-6529	73.64	7.36	14.58	95.58
31188215002	473260005	LOGAN, RONALD (OWNR)	11093	RAYMOND RD	MORENO VALLEY	CA	92555-6588	LOGAN, RONALD	11093 RAYMOND RD	MORENO VALLEY, CA	92555-6588	104.02	10.4	20.6	135
31511885004	473260009	NUNEZ, RUBEN	11088	RAYMOND RD	MORENO VALLEY	CA	92555-6588	NUNEZ, RUBEN	11088 RAYMOND RD	MORENO VALLEY, CA	92555-6588	127.36	12.74	25.22	165.3
98059705012	473280024	FANNING, MARTHA (OWNR)	28040	KALMIA AVE	MORENO VALLEY	CA	92555-5215	FANNING, MARTHA	28040 KALMIA AVE	MORENO VALLEY, CA	92555-5215	120.49	12.05	23.86	156.38
31433565008	473310020	HUHS, JEFFREY	28889	JUNIPER AVE	MORENO VALLEY	CA	92555-6572	HUHS, JEFFREY	PO BOX 9191	SPRING, TX	77387-9191	404.62	40.46	80.11	525.18
80559305005	473340004	SADLER, DOUG AND DEANNA	11197	BONNIE VIEW AVE	MORENO VALLEY	CA	92555-5254	SADLER, DOUG AND DEANNA	11197 BONNIE VIEW AVE	MORENO VALLEY, CA	92555-5254	329.32	32.93	65.21	427.44
84770365001	473351022	WHEELER, BRADFORD	11108	ALDREN CT	MORENO VALLEY	CA	92555-6547	WHEELER, BRADFORD	11108 ALDREN CT	MORENO VALLEY, CA	92555-6547	254.12	25.41	50.32	329.84
84027765002	473361007	VASQUEZ, AL AND DIANE	11134	ALDREN CT	MORENO VALLEY	CA	92555-6547	VASQUEZ, AL AND DIANE	11134 ALDREN CT	MORENO VALLEY, CA	92555-6547	190.79	19.08	37.78	247.64
31651435003	473362005	ESPINOZA, MARISELA C	11160	TWILIGHT WAY	MORENO VALLEY	CA	92555-6546	ESPINOZA, MARISELA C	11160 TWILIGHT WAY	MORENO VALLEY, CA	92555-6546	82.68	8.27	16.37	107.3
31288445002	473364006	BECK, BONNIE	28689	MARK RD	MORENO VALLEY	CA	92555-6578	BECK, BONNIE	28689 MARK RD	MORENO VALLEY, CA	92555-6578	162.96	16.3	32.27	211.52
31318905000	473371004	WILLIAMS, RUTH	27831	KALMIA AVE	MORENO VALLEY	CA	92555-5262	WILLIAMS, RUTH	27831 KALMIA AVE	MORENO VALLEY, CA	92555-5262	323.22	32.32	64	419.52
31153645006	473371012	BUSH, ODAS	11659	VALLE LINDO	MORENO VALLEY	CA	92555-5311	BUSH, ODAS	11659 VALLE LINDO	MORENO VALLEY, CA	92555-5311	329.6	32.96	65.26	427.82
71899975005	473373003	DELONE, RAYMOND	27927	KALMIA AVE	MORENO VALLEY	CA	92555-5213	DELONE, RAYMOND	27927 KALMIA AVE	MORENO VALLEY, CA	92555-5213	254.02	25.4	50.3	329.7
31055045009	473373006	FRANKLIN, CHESTER A	27999	KALMIA AVE	MORENO VALLEY	CA	92555-5213	FRANKLIN, CHESTER A	27999 KALMIA AVE	MORENO VALLEY, CA	92555-5213	153.59	15.36	30.41	199.34
31181545008	473382004	GORDON, JOYCE LINN	11748	VALLE LINDO	MORENO VALLEY	CA	92555-5324	GORDON, JOYCE LINN	11748 VALLE LINDO	MORENO VALLEY, CA	92555-5324	303.93	30.39	60.18	394.5
31149205006	473383002	EVANS, VIRGINIA	11722	VIA COLINA	MORENO VALLEY	CA	92555-5326	EVANS, VIRGINIA	11722 VIA COLINA	MORENO VALLEY, CA	92555-5326	254.02	25.4	50.3	329.7
31154225002	473384005	GOOCH, RON	11748	KNOLL VISTA ST	MORENO VALLEY	CA	92555-5317	GOOCH, RON	11748 KNOLL VISTA ST	MORENO VALLEY, CA	92555-5317	329.32	32.93	65.21	427.44
31197205005	473391001	TRAX, LINDA	11285	QUINCY ST	MORENO VALLEY	CA	92555-6585	TRAX, LINDA	1554 BARTON RD	REDLANDS, CA	92373-5457	254.02	25.4	50.3	329.7
91976193001	473391019	SERRANO, ROSA	26462	CLYDESDALE LN	MORENO VALLEY	CA	92555-3331	SERRANO, ROSA	26462 CLYDESDALE LN	MORENO VALLEY, CA	92555-3331	190.79	19.08	37.78	247.64
82637675009	473392005	CABAN, APRIL	11443	LADD AVE	MORENO VALLEY	CA	92555-5234	CABAN, APRIL	11443 LADD AVE	MORENO VALLEY, CA	92555-5234	323.49	32.35	64.05	419.88
31166085005	473401003	ROSS, DAVID	11335	EDMONSON AVE	MORENO VALLEY	CA	92555-5275	ROSS, DAVID	11335 EDMONSON AVE	MORENO VALLEY, CA	92555-5275	229.32	22.93	45.41	297.64
31300825005	473411002	WHITESIDE, HUESTON (OWNR)	11302	CROCKER CIR	MORENO VALLEY	CA	92555-5236	WHITESIDE, HUESTON	11302 CROCKER CIR	MORENO VALLEY, CA	92555-5236	329.32	32.93	65.21	427.44
31591685008	474073003	ORDORICA, HALDO	11341	COLEMAN ST	MORENO VALLEY	CA	92557-5751	ORDORICA, HALDO	11341 COLEMAN ST	MORENO VALLEY, CA	92557-5751	254.02	25.4	50.3	329.7
97082505007	474074013	BYRD, ANGELA (OWNR)	25124	LAMAYO AVE	MORENO VALLEY	CA	92557-5710	BYRD, ANGELA	25124 LAMAYO AVE	MORENO VALLEY, CA	92557-5710	254.12	25.41	50.32	329.84
97082295001	474081012	DEL TORO, RUBEN (OWNR)	25388	JACLYN AVE	MORENO VALLEY	CA	92557-5741	DEL TORO, RUBEN	25388 JACLYN AVE	MORENO VALLEY, CA	92557-5741	204.12	20.41	40.42	264.94
31291425000	474082007	CHAVEZ, JOSE	25236	LAMAYO AVE	MORENO VALLEY	CA	92557-5761	CHAVEZ, JOSE	25236 LAMAYO AVE	MORENO VALLEY, CA	92557-5761	398.34	39.83	78.87	517.04
31541395004	474083001	GREEN, ROSALIND	25205	LAMAYO AVE	MORENO VALLEY	CA	92557-5771	GREEN, ROSALIND	25205 LAMAYO AVE	MORENO VALLEY, CA	92557-5771	254.12	25.41	50.32	329.84
31177775007	474084024	NEVELS, THOMAS	11400	SPLENDOR WAY	MORENO VALLEY	CA	92557-5767	NEVELS, THOMAS	11400 SPLENDOR WAY	MORENO VALLEY, CA	92557-5767	257.1	25.71	50.91	333.7

Rec No	ParcelNo	NAME	HOUSE#	STREET	CITY	STATE	ZIPCOD	OwnerName	MailAddress	MailCityState	MailZip	Principal	Penalty	Interest	Total TR
58028075007	474110034	ACOSTA, GERALDINE	11395	LASSELLE ST	MORENO VALLEY	CA	92557-5819	ACOSTA, GERALDINE	11395 LASSELLE ST	MORENO VALLEY, CA	92557-5819	254.02	25.4	50.3	329.7
31562375004	474110038	AGUILAR, JANEL	25890	KALMIA AVE	MORENO VALLEY	CA	92557-5838	AGUILAR, JANEL	25890 KALMIA AVE	MORENO VALLEY, CA	92557-5838	247.76	24.78	49.06	321.58
101649593008	474110047	CAPARELLO, LIVIO	11303	LASSELLE ST	MORENO VALLEY	CA	92557-5819	CAPARELLO, LIVIO	11303 LASSELLE ST	MORENO VALLEY, CA	92557-5819	296.23	29.62	58.65	384.5
62763975004	474120009	SANAME, MILFORD	11730	PERRIS BLVD	MORENO VALLEY	CA	92557-6538	SANAME, MILFORD	11730 PERRIS BLV	MORENO VALLEY, CA	92557-6538	254.12	25.41	50.32	329.84
64554965007	474130009	GIBSON, MELISSA	11592	MATHEWS RD	MORENO VALLEY	CA	92557-6521	GIBSON, MELISSA	11592 MATHEWS RD	MORENO VALLEY, CA	92557-6521	254.12	25.41	50.32	329.84
31086965000	474130012	DE LA CRUZ, ED & DONNA	25325	MOUNTAIN CLIFF DR	MORENO VALLEY	CA	92557-6503	DE LA CRUZ, ED & DONNA	25325 MOUNTAIN CLIFF DR	MORENO VALLEY, CA	92557-6503	90.02	9	17.82	116.84
65177925005	474130021	MARTINEZ, RAFAEL A	25448	VALLEY VIEW LN	MORENO VALLEY	CA	92557-6506	MARTINEZ, RAFAEL A	25448 VALLEY VIEW LN	MORENO VALLEY, CA	92557-6506	127.46	12.75	25.24	165.44
92471045004	474130023	GUTIERREZ, ARTURO	25446	MOUNTAIN CLIFF DR	MORENO VALLEY	CA	92557-6504	GUTIERREZ, ARTURO	25446 MOUNTAIN CLIFF DR	MORENO VALLEY, CA	92557-6504	254.02	25.4	50.3	329.7
31106375000	474130033	GABLE, THOMAS	11560	MATHEWS RD	MORENO VALLEY	CA	92557-6521	GABLE, THOMAS	11560 MATHEWS RD	MORENO VALLEY, CA	92557-6521	329.32	32.93	65.21	427.44
31635225000	474141010	MOORHOUSE, AMANDA	11705	IVY LN	MORENO VALLEY	CA	92557-6523	MOORHOUSE, AMANDA	11705 IVY LN	MORENO VALLEY, CA	92557-6523	24.34	2.43	4.82	31.58
31078595005	474141018	RICHARDSON, DALE	11683	IVY LN	MORENO VALLEY	CA	92557-6531	RICHARDSON, DALE	11683 IVY LN	MORENO VALLEY, CA	92557-6531	254.02	25.4	50.3	329.7
31142355009	474142001	KATCHADOORIAN, ROSE	25405	VALLEY VIEW LN	MORENO VALLEY	CA	92557-6507	KATCHADORRIAN, ROSE	25405 VALLEY VIEW LN	MORENO VALLEY, CA	92557-6507	228.63	22.86	45.27	296.76
31309115005	474142005	BANSLEY, KAREN A	11740	IVY LN	MORENO VALLEY	CA	92557-6500	BANSLEY, KAREN A	11740 IVY LN	MORENO VALLEY, CA	92557-6500	329.6	32.96	65.26	427.82
62226475007	474142010	LIEN, BRANDI	11696	IVY LN	MORENO VALLEY	CA	92557-6530	LIEN, BRANDI	11696 IVY LN	MORENO VALLEY, CA	92557-6530	329.6	32.96	65.26	427.82
31246735009	474151011	GAUSS, MARTIN	11821	IVY LN	MORENO VALLEY	CA	92557-6524	GAUSS, MARTIN	11821 IVY LN	MORENO VALLEY, CA	92557-6524	323.22	32.32	64	419.52
70318925008	474151029	SANCHEZ, JOE	11776	FRANKLIN ST	MORENO VALLEY	CA	92557-6526	SANCHEZ, JOE	11776 FRANKLIN ST	MORENO VALLEY, CA	92557-6526	323.49	32.35	64.05	419.88
31216515008	474152004	FLORES, FRANK	11765	KITCHING ST	MORENO VALLEY	CA	92557-6608	FLORES, FRANK	11765 KITCHING ST	MORENO VALLEY, CA	92557-6608	762.06	76.21	150.89	989.14
31324215003	474152005	FERNANDEZ, FRANK	11791	KITCHING ST	MORENO VALLEY	CA	92557-6608	FERNANDEZ, FRANK	11791 KITCHING ST	MORENO VALLEY, CA	92557-6608	329.32	32.93	65.21	427.44
92805123006	474153008	MERCER, KEVIN (RENT)	11835	FRANKLIN ST	MORENO VALLEY	CA	92557-6527	MERCER, KEVIN	11835 FRANKLIN ST	MORENO VALLEY, CA	92557-6527	219.36	21.94	43.43	284.72
31115745004	474162002	BURNETT, ARTHUR	11890	IVY LN	MORENO VALLEY	CA	92557-6532	BURNETT, ARTHUR	500 S MARSHALL AVE APT 41	MC LEANSBORO, IL	62859-1905	329.32	32.93	65.21	427.44
56275785007	474162015	BLANCO, MANUEL	11945	KITCHING ST	MORENO VALLEY	CA	92557-6640	BLANCO, MANUEL	11945 KITCHING ST	MORENO VALLEY, CA	92557-6640	254.02	25.4	50.3	329.7
31326525003	474163003	GONZALEZ, KATHY	11969	IVY LN	MORENO VALLEY	CA	92557-6525	GONZALEZ, KATHY	28485 GONZAGA RD	SANTA NELLA, CA	95322-9740	254.02	25.4	50.3	329.7
94037495006	474170003	GARCIA, ORFELINA AND SANTIAGO	11530	KITCHING ST	MORENO VALLEY	CA	92557-5827	GARCIA, ORFELINA AND SANTIAGO	11530 KITCHING ST	MORENO VALLEY, CA	92557-5827	258.52	25.85	51.19	335.54
58787495000	474170004	HEISF, KAREN	11560	KITCHING ST	MORENO VALLEY	CA	92557-5827	HEISF, KAREN	11560 KITCHING ST	MORENO VALLEY, CA	92557-5827	405.08	40.51	80.21	525.78
31123835009	474170007	SLEETER, DAVID	11620	KITCHING ST	MORENO VALLEY	CA	92557-6609	SLEETER, DAVID	11620 KITCHING ST	MORENO VALLEY, CA	92557-6609	164.8	16.48	32.63	213.9
99206513008	474170018	VURENTE , BRODERICK (RENT)	11549	KAYAL AVE	MORENO VALLEY	CA	92557-5810	VURENTE , BRODERICK	11549 KAYAL AVE	MORENO VALLEY, CA	92557-5810	396.56	39.66	78.52	514.72
31384585009	474170019	LEE, DELMA (OWNR)	11575	KAYAL AVE	MORENO VALLEY	CA	92557-5810	LEE, DELMA	11575 KAYAL AVE	MORENO VALLEY, CA	92557-5810	254.02	25.4	50.3	329.7
31183675006	474171006	BYLER, LUCINDA	25647	LILY CT	MORENO VALLEY	CA	92557-5831	BYLER, LUCINDA	25647 LILY CT	MORENO VALLEY, CA	92557-5831	190.69	19.07	37.76	247.5
84119765007	474171012	ORTEGA, PATRICIA	11545	SLAWSON AVE	MORENO VALLEY	CA	92557-5832	ORTEGA, PATRICIA	11545 SLAWSON AVE	MORENO VALLEY, CA	92557-5832	254.02	25.4	50.3	329.7
93034225001	474180013	COLEMAN, STEVEN	25580	OVERLOOK CIR	MORENO VALLEY	CA	92557-6647	COLEMAN, STEVEN	25580 OVERLOOK CIR	MORENO VALLEY, CA	92557-6647	127.36	12.74	25.22	165.3
97420715005	474180021	WHEELER, DIANE (RENT)	11643	KAYAL AVE	MORENO VALLEY	CA	92557-6618	WHEELER, DIANE	11643 KAYAL AVE	MORENO VALLEY, CA	92557-6618	228.72	22.87	45.29	296.86
31631745000	474180024	RICHARDSON, LARRY	11685	KAYAL AVE	MORENO VALLEY	CA	92557-6619	RICHARDSON, LARRY	22972 SPRINGDALE AVE	MORENO VALLEY, CA	92557-2604	254.02	25.4	50.3	329.7
67276535005	474180025	JAMES, DELIA	11699	KAYAL AVE	MORENO VALLEY	CA	92557-6619	JAMES, DELIA	11699 KAYAL AVE	MORENO VALLEY, CA	92557-6619	329.6	32.96	65.26	427.82
92470695009	474200010	VELSQUEZ, ANGEL	11545	LASSELLE ST	MORENO VALLEY	CA	92557-5821	VELSQUEZ, ANGEL	11545 LASSELLE ST	MORENO VALLEY, CA	92557-5821	254.02	25.4	50.3	329.7
31360005001	474200021	JONES, OLA	11565	LASSELLE ST	MORENO VALLEY	CA	92557-5821	JONES, OLA	11565 LASSELLE ST	MORENO VALLEY, CA	92557-5821	254.02	25.4	50.3	329.7
99315023000	474220011	HARRIS, GLORIA	26191	KALMIA AVE	MORENO VALLEY	CA	92555-1744	HARRIS, GLORIA	26191 KALMIA AVE	MORENO VALLEY, CA	92555-1744	175.04	17.5	34.66	227.2
88165845000	474220012	STOKES, ROBERT	26203	KALMIA AVE	MORENO VALLEY	CA	92555-1724	STOKES, ROBERT	26203 KALMIA AVE	MORENO VALLEY, CA	92555-1724	329.6	32.96	65.26	427.82
97416553006	474220013	DE JONG, JENNIFER (RENT)	26215	KALMIA AVE	MORENO VALLEY	CA	92555-1724	DE JONG, JENNIFER	26215 KALMIA AVE	MORENO VALLEY, CA	92555-1724	51.07	5.11	10.11	66.28
31416675000	474220025	RHODES, MR AND MRS KEITH D	26340	KALMIA AVE	MORENO VALLEY	CA	92555-1720	RHODES, MR AND MRS KEITH D	26340 KALMIA AVE	MORENO VALLEY, CA	92555-1720	329.32	32.93	65.21	427.44
31416015009	474220030	TAYLOR, WILLIE (OWNR)	26300	KALMIA AVE	MORENO VALLEY	CA	92555-1720	TAYLOR, WILLIE	26300 KALMIA AVE	MORENO VALLEY, CA	92555-1720	237.33	23.73	46.99	308.04
31104445001	474220032	STOKES, LORRAINE	26246	KALMIA AVE	MORENO VALLEY	CA	92555-1723	STOKES, LORRAINE	26246 KALMIA AVE	MORENO VALLEY, CA	92555-1723	329.32	32.93	65.21	427.44
31640285007	474230008	MACON, DITRA	26611	KALMIA AVE	MORENO VALLEY	CA	92555-1761	MACON, DITRA	26611 KALMIA AVE	MORENO VALLEY, CA	92555-1761	392.96	39.3	77.81	510.06
31366725007	474260005	WORTMAN, CRYSTAL	11621	DALEHURST RD	MORENO VALLEY	CA	92555-1909	WORTMAN, CRYSTAL	11621 DALEHURST RD	MORENO VALLEY, CA	92555-1909	254.02	25.4	50.3	329.7
96170395004	474271003	ALCOCER, ANGELES (RENT)	26548	IRONWOOD AVE	MORENO VALLEY	CA	92555-1714	ALCOCER, ANGELES	26548 IRONWOOD AVE	MORENO VALLEY, CA	92555-1714	254.12	25.41	50.32	329.84
72807525002	474272005	REY, WELLY	26900	SANDI LN	MORENO VALLEY	CA	92555-1915	REY, WELLY	13439 KIRKWOOD DR	VICTORVILLE, CA	92392-7504	398.79	39.88	78.96	517.62
96316005005	474272007	PAWLUK, GEORGE (RENT)	26920	SANDI LN	MORENO VALLEY	CA	92555-1915	PAWLUK, GEORGE	26920 SANDI LN	MORENO VALLEY, CA	92555-1915	70.79	7.08	14.02	91.88
60618105005	474272009	GAPCZYNSKI, WILLIAM	26960	SANDI LN	MORENO VALLEY	CA	92555-1915	GAPCZYNSKI, WILLIAM	26960 SANDI LN	MORENO VALLEY, CA	92555-1915	254.12	25.41	50.32	329.84
48508455001	474272011	ROBLES, ISABEL	26995	SANDI LN	MORENO VALLEY	CA	92555-1915	ROBLES, ISABEL	26995 SANDI	MORENO VALLEY, CA	92555-1915	254.02	25.4	50.3	329.7
31616475007	474272018	VOSS, VICTOR	26860	IRONWOOD AVE	MORENO VALLEY	CA	92555-1907	VOSS, VICTOR	490 AGATE	LAGUNA BEACH, CA	92651-3524	254.02	25.4	50.3	329.7
58792055002	474272023	HAMPEN, LORRIE	26850	IRONWOOD AVE	MORENO VALLEY	CA	92555-1907	HAMPEN, LORRIE	12553 SHADYBEND DR	MORENO VALLEY, CA	92553-5906	405.08	40.51	80.21	525.78
97271685008	474272026	HOWARD, PATRICK (OWNR)	26785	IRONWOOD AVE	MORENO VALLEY	CA	92555-1906	HOWARD, PATRICK	26785 IRONWOOD AVE	MORENO VALLEY, CA	92555-1906	254.12	25.41	50.32	329.84
31521545005	474272031	APOLDO, HENRY	26965	KAFTAN WAY	MORENO VALLEY	CA	92555-1911	APOLDO, HENRY	11502 BRECKENRIDGE DR	WHITTIER, CA	90604-2511	208.06	20.81	41.2	270.06
31639055007	474273002	VALADEZ, CHANTEL (OWN)	26563	IRONWOOD AVE	MORENO VALLEY	CA	92555-1715	VALADEZ, CHANTEL	26563 IRONWOOD AVE	MORENO VALLEY, CA	92555-1715	272.89	27.29	54.03	354.2
31413915007	474273003	BAUER, DARRYLL AND SUSAN	26603	IRONWOOD AVE	MORENO VALLEY	CA	92555-1770	BAUER, DARRYLL AND SUSAN	26603 IRONWOOD AVE	MORENO VALLEY, CA	92555-1770	462.43	46.24	91.56	600.22
70863365000	474273009	DIAZ, FRANCISCO	26765	IRONWOOD AVE	MORENO VALLEY	CA	92555-1906	DIAZ, FRANCISCO	26765 IRONWOOD AVE	MORENO VALLEY, CA	92555-1906	254.02	25.4	50.3	329.7
31457125000	474283004	SERNA, RUDY AND MOLLIE	25425	JACLYN AVE	MORENO VALLEY	CA	92557-5709	SERNA, RUDY AND MOLLIE	25425 JACLYN AVE	MORENO VALLEY, CA	92557-5709	62.74	6.27	12.42	81.42
93214145006	474284001	MUNIZ, ISABEL	25486	JACLYN AVE	MORENO VALLEY	CA	92557-5708	MUNIZ, ISABEL	27421 WALFRED WAY	MORENO VALLEY, CA	92555-2111	70.21	7.02	13.9	91.12
31301395003	474291005	CLAYTON, AMY	11430	COLEMAN ST	MORENO VALLEY	CA	92557-5752	CLAYTON, AMY	11430 COLEMAN ST	MORENO VALLEY, CA	92557-5752	165.92	16.59	32.85	215.36
31531705000	474291021	CLARK, PAUL	11415	TROPIC CT	MORENO VALLEY	CA	92557-5747	CLARK, PAUL	11415 TROPIC CT	MORENO VALLEY, CA	92557-5747	246.36	24.64	48.78	319.76
57613585000	474291033	UBALLEZ, GLORIA	11410	RIVIERA CT	MORENO VALLEY	CA	92557-5748	UBALLEZ, GLORIA	11410 RIVIERA CT	MORENO VALLEY, CA	92557-5748	32.36	3.24	6.41	42
64441835005	474292001	FLAMENCO, PATRICIA	11411	COLEMAN ST	MORENO VALLEY	CA	92557-5753	FLAMENCO, PATRICIA	11411 COLEMAN ST	MORENO VALLEY, CA	92557-5753	254.12	25.41	50.32	329.84
31216385005	474292027	PHONG, KHA MICHAEL	25036	KALMIA AVE	MORENO VALLEY	CA	92557-5757	PHONG, KHA MICHAEL	25036 KALMIA AVE	MORENO VALLEY, CA	92557-5757	254.02	25.4	50.3	329.7
31367285007	474320009	YOUNG, KIM	25900	FRAN LOU DR	MORENO VALLEY	CA	92557-5301	YOUNG, KIM	25900 FRAN LOU DR	MORENO VALLEY, CA	92557-5301	254.02	25.4	50.3	329.7
31293695009	474333016	SCHROEDER, KAREN	25271	ALPHA ST	MORENO VALLEY	CA	92557-5728	SCHROEDER, KAREN	25271 ALPHA ST	MORENO VALLEY, CA	92557-5728	306.42	30.64	60.67	397.72
92924955000	474333019	GASYAR,KRISTINA (RENT)	25228	KALMIA AVE	MORENO VALLEY	CA	92557-5732	GASYAR, KRISTINA	14150 GRANT ST	MORENO VALLEY, CA	92553-4114	254.12	25.41	50.32	329.84
31520705003	474333021	LANDRY, RUBY	25272	KALMIA AVE	MORENO VALLEY	CA	92557-5732	LANDRY, RUBY	25272 KALMIA AVE	MORENO VALLEY, CA	92557-5732	190.79	19.08	37.78	247.64
31059775007	474351006	BARTELL, MRS AND MR	11525	STEEPLE CHASE DR	MORENO VALLEY	CA	92555-1746	BARTELL, MRS AND MR	11525 STEEPLE CHASE DR	MORENO VALLEY, CA	92555-1746	26	2.6	5.15	33.74
31087995002	474351010	GERBITZ, JESS	26075	BERCAW CT	MORENO VALLEY	CA	92555-1702	GERBITZ, JESS	26075 BERCAW CT	MORENO VALLEY, CA	92555-1702	254.02	25.4	50.3	329.7
93972453003	474352001	MCGEE, CHARRISSE (RENT)	26188	MOUNTAIN RANCH RD	MORENO VALLEY	CA	92555-1762	MCGEE, CHARRISSE	26188 MOUNTAIN RANCH RD	MORENO VALLEY, CA	92555-1762	185.85	18.59	36.8	241.22
31574435007	474352005	PETERS, MICHEAL	11540	STEEPLE CHASE DR	MORENO VALLEY	CA	92555-1745	PETERS, MICHEAL	11540 STEEPLE CHASE DR	MORENO VALLEY, CA	92555-1745	329.32	32.93	65.21	427.44
70049205000	474353004	ACOSTA, VANESSA	26240	NORTHSHORE DR	MORENO VALLEY	CA	92555-1736	ACOSTA, VANESSA	26240 NORTHSHORE DR	MORENO VALLEY, CA	92555-1736	323.49	32.35	64.05	419.88
89783995007	474361003	HILL, KARINA	26014	CHATEAU CT	MORENO VALLEY	CA	92555-1772	HILL, KARINA	26014 CHATEAU CT	MORENO VALLEY, CA	92555-1772	63.03	6.3	12.48	81.8
31593505002	474361022	KELLEY, KEN	26015	CHATEAU CT	MORENO VALLEY	CA	92555-1772	KELLEY, KEN	26015 CHATEAU CT	MORENO VALLEY, CA	92555-1772	254.02	25.4	50.3	329.7
31248755000	474361026	KHATTAB, MAHMOUD	11665	STEEPLE CHASE DR	MORENO VALLEY	CA	92555-1706	KHATTAB, MAHMOUD	11665 STEEPLE CHASE DR	MORENO VALLEY, CA	92555-1706	254.12	25.41	50.32	329.84
88795485009	474361027	BARNETT, ALICIA	11685	STEEPLE CHASE DR	MORENO VALLEY	CA	92555-1706	BARNETT, ALICIA	15356 AGUILA PASS	MORENO VALLEY, CA	92555-2900	254.12	25.41	50.32	329.84
31260795007	474363005	JOHNSON, JONITH	11726	VISTA DE CERROS DR	MORENO VALLEY	CA	92555-1752	JOHNSON, JONITH	11726 VISTA DE CERROS DR	MORENO VALLEY, CA	92555-1752	329.6	32.96	65.26	427.82
31452375008	474371012	CASON, VIDELL	11820	LASSELLE ST	MORENO VALLEY	CA	92557-6601	CASON, VIDELL	11858 ASLAN CT	MORENO VALLEY, CA	92557-6173	329.32	32.93	65.21	427.44
31138095002	474381011	MUA, RICHARD P	11990	LASSELLE ST	MORENO VALLEY	CA	92557-6603	MUA, RICHARD P	11457 E 178TH ST	ARTESIA, CA	90701-3827	325.13	32.51	64.38	422
51304015002	474381012	LARA, ALAN	11991	ELAHL CT	MORENO VALLEY	CA	92555-1757	LARA, ALAN	11991 ELAHL CT	MORENO VALLEY, CA	92555-1757	329.32	32.93	65.21	427.44
94980555004	474381013	RODRIGUEZ, JOSE	11970	ELAHL CT	MORENO VALLEY	CA	92555-1757	RODRIGUEZ, JOSE	11970 ELAHL CT	MORENO VALLEY, CA	92555-1757	152.12	15.21	30.12	197.44
96697185000	474381027	MUNOZ, ERIC	11923	STEEPLE CHASE DR	MORENO VALLEY	CA	92555-1751	MUNOZ, ERIC	71-1683 PUU KAMANU LOOP #52	KAILUA KONA, HI	96740-8328	420.76	42.08	83.31	546.14
31112615008	474382001	TORRES, TOM	11910	STEEPLE CHASE DR	MORENO VALLEY	CA	92555-1750	TORRES, TOM	11910 STEEPLE CHASE DR	MORENO VALLEY, CA	92555-1750	254.02	25.4	50.3	329.7
96541865007	474384001	CHESTER, DORTHY	11938	VISTA DE CERROS DR	MORENO VALLEY	CA	92555-1754	CHESTER, DORTHY	11457 178TH ST	ARTESIA, CA	90701-3827	420.76	42.08	83.31	546.14
31266375002	474391001	CONSTON, DONALD	25112	QUEBRADA CT	MORENO VALLEY	CA	92557-6529	CONSTON, DONALD	25112 QUEBRADA CT	MORENO VALLEY, CA	92557-6529	254.12	25.41	50.32	329.84
88217085008	474391010	SALINAS, REGINA	25045	QUEBRADA CT	MORENO VALLEY	CA	92557-6509	SALINAS, REGINA	25045 QUEBRADA CT	MORENO VALLEY, CA	92557-6509	127.46	12.75	25.24	165.44
31237505006	474391022	RIOS, MARIA	25053	GRADUAR CT	MORENO VALLEY	CA	92557-6511	RIOS, MARIA	25053 GRADUAR CT	MORENO VALLEY, CA	92557-6511	254.02	25.4	50.3	329.7
93987285007	474392009	STRIETER, DAVID (RENT)	11981	VENETIAN DR	MORENO VALLEY	CA	92557-6520	STRIETER, DAVID	11981 VENETIAN DR	MORENO VALLEY, CA	92557-6520	154.12	15.41	30.52	200.04
31161045005	474393007	MUCINO, ALEX	11965	VILLA HERMOSA	MORENO VALLEY	CA	92557-6515	MUCINO, ALEX	11965 VILLA HERMOSA	MORENO VALLEY, CA	92557-6515	329.32	32.93	65.21	427.44
89006555005	474394001	JONES, NATALIE	11996	VILLA HERMOSA	MORENO VALLEY	CA	92557-6516	JONES, NATALIE	11996 VILLA HERMOSA	MORENO VALLEY, CA	92557-6516	253.83	25.38	50.26	329.46
88582165008	474394008	CONTRERAS, IVONNE	11954	VILLA HERMOSA	MORENO VALLEY	CA	92557-6516	CONTRERAS, IVONNE	11954 VILLA HERMOSA	MORENO VALLEY, CA	92557-6516	127.46	12.75	25.24	165.44
31272545005	474401002	PIERS, STEPHEN	11465	SAN FERNANDO ST	MORENO VALLEY	CA	92557-5720	PIERS, STEPHEN	11465 SAN FERNANDO ST	MORENO VALLEY, CA	92557-5720	253.92	25.39	50.28	329.58
68711195001	474402001	GARCIA, BENNY AND JOAN	25476	KALMIA AVE	MORENO VALLEY	CA	92557-5736	GARCIA, BENNY	25476 KALMIA AVE	MORENO VALLEY, CA	92557-5736	258.35	25.84	51.15	335.32
31553715002	474402005	FERGUSON, ARTHUR AND ELLEN	11401	KITCHING ST	MORENO VALLEY	CA	92557-5826	FERGUSON, ARTHUR AND ELLEN	11401 KITCHING ST	MORENO VALLEY, CA	92557-5826	250.32	25.03	49.56	324.9
67108715002	474402022	LOUGH, CATHI	25462	KALMIA AVE	MORENO VALLEY	CA	92557-5736	LOUGH, CATHI	25462 KALMIA AVE	MORENO VALLEY, CA	92557-5736	399.24	39.92	79.05	518.2
31362775005	474403002	NICHOLLS, MARCI J	11345	SAN FERNANDO ST	MORENO VALLEY	CA	92557-5718	NICHOLLS, MARCI J	11345 SAN FERNANDO ST	MORENO VALLEY, CA	92557-5718	329.32	32.93	65.21	427.44
31070725005	474403006	FIELDS, CLAUDE W	25446	SANTA BARBARA ST	MORENO VALLEY	CA	92557-5701	FIELDS, CLAUDE W	25446 SANTA BARBARA ST	MORENO VALLEY, CA	92557-5701	254.02	25.4	50.3	329.7
89613473005	474404007	GARCIA, MARIA (RENT)	11440	KITCHING ST	MORENO VALLEY	CA	92557-5840	GARCIA, MARIA	11440 KITCHING ST	MORENO VALLEY, CA	92557-5840	190.79	19.08	37.78	247.64
91415285001	474410002	GIBSON, LINDA	26280	HORIZON WAY	MORENO VALLEY	CA	92555-1731	GIBSON, LINDA	26280 HORIZON WAY	MORENO VALLEY, CA	92555-1731	47.22	4.72	9.35	61.28
60693595005	474410010	AGUAYO, LUIS	26340	MOUNTAIN RANCH RD	MORENO VALLEY	CA	92555-1734	AGUAYO, LUIS	26340 MOUNTAIN RANCH RD	MORENO VALLEY, CA	92555-1734	254.12	25.41	50.32	329.84
74569985009	474420005	VILLICANA, JESUS	24463	BARLEY RD	MORENO VALLEY	CA	92557-4054	VILLICANA, JESUS	24463 BARLEY RD	MORENO VALLEY, CA	92557-4054	329.32	32.93	65.21	427.44
83247035001	474431003	HUTCHINSON, TERRI	24260	HARVEST RD	MORENO VALLEY	CA	92557-4021	HUTCHINSON, TERRI	24260 HARVEST RD	MORENO VALLEY, CA	92557-4021	202.5	20.25	40.1	262.84

Rec No	ParcelNo	NAME	HOUSE#	STREET	CITY	STATE	ZIPCOD	OwnerName	MailAddress	MailCityState	MailZip	Principal	Penalty	Interest	Total TR
31619205008	474431009	JACKSON, KINSEY	24271	HARVEST RD	MORENO VALLEY	CA	92557-4047	JACKSON, KINSEY	24271 HARVEST RD	MORENO VALLEY, CA	92557-4047	329.32	32.93	65.21	427.44
31064205007	474431030	MOSLEY, APRIL	24322	BARLEY RD	MORENO VALLEY	CA	92557-4050	MOSLEY, APRIL	24322 BARLEY RD	MORENO VALLEY, CA	92557-4050	76.32	7.63	15.11	99.06
31338215003	474432006	HERRERA, SERGIO	24380	OLD COUNTRY RD	MORENO VALLEY	CA	92557-4010	HERRERA, MILDRED	24380 OLD COUNTRY RD	MORENO VALLEY, CA	92557-4010	254.02	25.4	50.3	329.7
72235775003	474432008	WILLIAMS, MICHEALA	24406	OLD COUNTRY RD	MORENO VALLEY	CA	92557-4010	WILLIAMS, MICHEALA	24406 OLD COUNTRY RD	MORENO VALLEY, CA	92557-4010	26.96	2.7	5.34	34.98
75285135000	474433011	DAHLQUIST, RICHARD	24461	WILLOW RUN RD	MORENO VALLEY	CA	92557-4024	DAHLQUIST, RICHARD	23927 RIDGE POINT CT	MORENO VALLEY, CA	92557-2936	254.02	25.4	50.3	329.7
31370975006	474433015	EPPERSON, GREGORY	24489	BROWN DOVE CIR	MORENO VALLEY	CA	92557-4044	EPPERSON, GREGORY	24489 BROWN DOVE CIR	MORENO VALLEY, CA	92557-4044	57.36	5.74	11.36	74.44
94243305000	474433019	GUERRERO, KELLY (RENT)	24472	QUAIL NEST RD	MORENO VALLEY	CA	92557-4043	GUERRERO, KELLY	24472 QUAIL NEST RD	MORENO VALLEY, CA	92557-4043	469.13	46.91	92.89	608.92
68526035007	474434002	THOMAS, KATHLEEN	24383	OLD COUNTRY RD	MORENO VALLEY	CA	92557-4008	THOMAS, KATHLEEN	24383 OLD COUNTRY RD UNIT B	MORENO VALLEY, CA	92557-4008	254.02	25.4	50.3	329.7
31538105001	474434012	REYES, FRANK	10837	TEA BARK RD	MORENO VALLEY	CA	92557-4045	REYES, FRANK	10837 TEA BARK RD	MORENO VALLEY, CA	92557-4045	63.83	6.38	12.64	82.84
92853965009	474441005	RYAN, CRAIG (RENT)	24207	BARLEY RD	MORENO VALLEY	CA	92557-4051	RYAN, CRAIG	24207 BARLEY RD	MORENO VALLEY, CA	92557-4051	254.02	25.4	50.3	329.7
31312025008	474441014	MOSHER, MOE	24288	OLD COUNTRY RD	MORENO VALLEY	CA	92557-4007	MOSHER, MOE	24288 OLD COUNTRY RD	MORENO VALLEY, CA	92557-4007	56.66	5.67	11.22	73.54
96025255009	474442007	JACOBS, ALVIN (OWNR)	10959	TEA BARK RD	MORENO VALLEY	CA	92557-4046	JACOBS, ALVIN	10959 TEA BARK RD	MORENO VALLEY, CA	92557-4046	376.05	37.61	74.46	488.1
31142095004	474442009	BARGSTEN, BARBARA	10933	TEA BARK RD	MORENO VALLEY	CA	92557-4046	BARGSTEN, BARBARA	10933 TEA BARK RD	MORENO VALLEY, CA	92557-4046	246.36	24.64	48.78	319.76
91204595004	474443018	ASHLOCK, TRACY (OWNR)	24442	ROBINWOOD DR	MORENO VALLEY	CA	92557-4017	ASHLOCK, TRACY	24442 ROBINWOOD DR	MORENO VALLEY, CA	92557-4017	127.26	12.73	25.2	165.18
87175535005	474443023	CONDON, PERRY	10902	TEA BARK RD	MORENO VALLEY	CA	92557-4000	CONDON, PERRY	10902 TEA BARK RD	MORENO VALLEY, CA	92557-4000	254.02	25.4	50.3	329.7
88189625006	474451004	MORRIS, KEVIN	10953	FENTON RD	MORENO VALLEY	CA	92557-4039	MORRIS, KEVIN	10953 FENTON RD	MORENO VALLEY, CA	92557-4039	254.12	25.41	50.32	329.84
92574355009	474451016	CLARK, DAVID	24137	PLEASANT RUN RD	MORENO VALLEY	CA	92557-4031	CLARK, DAVID	24137 PLEASANT RUN RD NO 1	MORENO VALLEY, CA	92557-4031	254.02	25.4	50.3	329.7
87307155003	474451017	DOUGLAS, JOSEPH AND LISA	24151	PLEASANT RUN RD	MORENO VALLEY	CA	92557-4031	DOUGLAS, JOSEPH AND LISA	24151 PLEASANT RUN RD	MORENO VALLEY, CA	92557-4031	254.12	25.41	50.32	329.84
31061285006	474451020	FLORES, ARMANDO	24191	PLEASANT RUN RD	MORENO VALLEY	CA	92557-4031	FLORES, ARMANDO	24191 PLEASANT RUN RD	MORENO VALLEY, CA	92557-4031	127.36	12.74	25.22	165.3
76154675003	474451021	BREAU, JERRENE	24205	PLEASANT RUN RD	MORENO VALLEY	CA	92557-4031	BREAU, JERRENE	24205 PLEASANT RUN RD	MORENO VALLEY, CA	92557-4031	254.02	25.4	50.3	329.7
31166255009	474452002	EVANS, TRACY	10920	FENTON RD	MORENO VALLEY	CA	92557-4038	EVANS, TRACY	10920 FENTON	MORENO VALLEY, CA	92557-4038	404.62	40.46	80.11	525.18
31344495002	474452007	ALMARAZ, MELODY	10943	NOBLEWOOD RD	MORENO VALLEY	CA	92557-4034	ALMARAZ, MELODY	23961 STAGHORN CIR	MORENO VALLEY, CA	92557-2822	404.62	40.46	80.11	525.18
31625855008	474453001	SMITH, ELNORA	10864	NOBLEWOOD RD	MORENO VALLEY	CA	92557-4033	SMITH, ELNORA	10864 NOBLEWOOD RD	MORENO VALLEY, CA	92557-4033	254.02	25.4	50.3	329.7
90164353001	474453007	JAQUES, JOSEPHINE (RENT)	10947	OAK RUN CIR	MORENO VALLEY	CA	92553-4032	JAQUES, JOSEPHINE	10947 OAK RUN CIR	MORENO VALLEY, CA	92557-4032	140.79	14.08	27.88	182.74
31317935006	474453019	SEJA, SALLY	24105	OLD COUNTRY RD	MORENO VALLEY	CA	92557-4003	SEJA, SALLY	24105 OLD COUNTRY RD	MORENO VALLEY, CA	92557-4003	279.6	27.96	55.36	362.92
89247463004	474453020	MABON, DANIEL (OWNR)	24097	OLD COUNTRY RD	MORENO VALLEY	CA	92557-4003	MABON, DANIEL	27510 SHELLIE WAY	MORENO VALLEY, CA	92555-5849	254.12	25.41	50.32	329.84
61207825005	474454005	VANCE, LASH	24182	OLD COUNTRY RD	MORENO VALLEY	CA	92557-4004	VANCE, LASH	22654 CANYON LAKE DR S	SUN CITY, CA	92587-7561	64.13	6.41	12.7	83.24
31372015004	474461010	LEVESTON, STEVEN	10827	FENTON RD	MORENO VALLEY	CA	92557-4037	LEVESTON, STEVEN	11105 PIONEER RIDGE RD	MORENO VALLEY, CA	92557-4807	254.02	25.4	50.3	329.7
54525115008	474462005	HOCKETT, DENISE	10807	FOXLOVE LN	MORENO VALLEY	CA	92557-4023	HOCKETT, DENISE	2605 FLINT WAY APT 4	SN BERNRDNO, CA	92408-3822	232.2	23.22	45.98	301.38
31102145008	474462012	WOODS, GEORGE	24102	BARLEY RD	MORENO VALLEY	CA	92557-4012	WOODS, GEORGE	24102 BARLEY RD	MORENO VALLEY, CA	92557-4012	329.6	32.96	65.26	427.82
92518155008	474462013	JAMES, PAT	24074	BARLEY RD	MORENO VALLEY	CA	92557-4048	JAMES, PAT	24074 BARLEY RD	MORENO VALLEY, CA	92557-4048	147.64	14.76	29.23	191.62
95068325006	474462021	CHAVEZ, JAVIER (OWNR)	24077	BARLEY RD	MORENO VALLEY	CA	92557-4049	CHAVEZ, JAVIER	24077 BARLEY RD	MORENO VALLEY, CA	92557-4049	254.12	25.41	50.32	329.84
31591765001	474463009	GOWER, DAVID	24080	ORANGECREEK CIR	MORENO VALLEY	CA	92557-4042	GOWER, DAVID	24080 ORANGECREEK CIR	MORENO VALLEY, CA	92557-4042	254.02	25.4	50.3	329.7
81185965009	474463013	KIMSEY, TAMARA	24063	ORANGECREEK CIR	MORENO VALLEY	CA	92557-4042	KIMSEY, TAMARA	24063 ORANGECREEK CIR	MORENO VALLEY, CA	92557-4042	228.63	22.86	45.27	296.76
91835265004	474471007	ALEXANDER, KENNETH	24398	RIMVIEW RD	MORENO VALLEY	CA	92557-3056	ALEXANDER, KENNETH	23579 TARARA DR	MORENO VALLEY, CA	92557-3956	253.92	25.39	50.28	329.58
96206775006	474471014	HARMON, CARRIE (OWNR)	24433	RIMVIEW RD	MORENO VALLEY	CA	92557-3019	HARMON, CARRIE	24433 RIMVIEW RD	MORENO VALLEY, CA	92557-3019	254.12	25.41	50.32	329.84
86537233000	474471015	ORTIZ, SARAH (OWNR)	24421	RIMVIEW RD	MORENO VALLEY	CA	92557-3019	ORTIZ, SARAH	24421 RIMVIEW RD	MORENO VALLEY, CA	92557-3019	80	8	15.84	103.84
68524195008	474471023	PEREZ, ALFREDO	24414	PEPPERMILL DR	MORENO VALLEY	CA	92557-3024	PEREZ, ALFREDO	24414 PEPPERMILL DR	MORENO VALLEY, CA	92557-3024	282.23	28.22	55.88	366.32
86082753007	474471024	MCGHEE, LAURA	24426	PEPPERMILL DR	MORENO VALLEY	CA	92557-3024	MCGHEE, LAURA	24426 PEPPERMILL DR	MORENO VALLEY, CA	92557-3024	335.76	33.58	66.48	435.8
31503035000	474471033	WILSON, BRUCE	10452	SAGECREST DR	MORENO VALLEY	CA	92557-3036	WILSON, BRUCE	10452 SAGECREST DR	MORENO VALLEY, CA	92557-3036	61.74	6.17	12.22	80.12
31656825000	474471037	JENDERKO, LAURA	10437	SAGECREST DR	MORENO VALLEY	CA	92557-3036	JENDERKO, LAURA	10437 SAGECREST DR	MORENO VALLEY, CA	92557-3036	254.02	25.4	50.3	329.7
31108355000	474471039	HOLLIS, FRED	10457	SAGECREST DR	MORENO VALLEY	CA	92557-3036	HOLLIS, FRED	10457 SAGECREST DR	MORENO VALLEY, CA	92557-3036	254.02	25.4	50.3	329.7
66151785008	474472011	OGBOGU, JONATHAN	24475	PEPPERMILL DR	MORENO VALLEY	CA	92557-3027	OGBOGU, JONATHAN	24475 PEPPERMILL DR	MORENO VALLEY, CA	92557-3027	254.12	25.41	50.32	329.84
31300065004	474481010	GORDON, TAJUANA	24198	RIMVIEW RD	MORENO VALLEY	CA	92557-3012	GORDON, TAJUANA	24198 RIMVIEW RD	MORENO VALLEY, CA	92557-3012	329.32	32.93	65.21	427.44
51645745005	474482004	MACK, DARRYL	10634	ASTER LEAF LN	MORENO VALLEY	CA	92557-3023	MACK, DARRYL	10634 ASTER LEAF LN	MORENO VALLEY, CA	92557-3023	329.32	32.93	65.21	427.44
31207205002	474482009	VALDEPENA, NORMA	24265	RIMVIEW RD	MORENO VALLEY	CA	92557-3016	VALDEPENA, NORMA	24265 RIMVIEW RD	MORENO VALLEY, CA	92557-3016	254.02	25.4	50.3	329.7
31265605006	474482013	WINDEN, CARY E	10676	DAISY FIELD LN	MORENO VALLEY	CA	92557-3022	WINDEN, CARY E	10676 DAISY FIELD LN	MORENO VALLEY, CA	92557-3022	99.91	9.99	19.78	129.68
57965165002	474482014	HERRERA, ERICA	10684	DAISY FIELD LN	MORENO VALLEY	CA	92557-3022	HERRERA, ERICA	10684 DAISY FIELD LN	MORENO VALLEY, CA	92557-3022	254.02	25.4	50.3	329.7
31384175005	474482017	FIELDER, PHILLIP	10671	DAISY FIELD LN	MORENO VALLEY	CA	92557-3022	FIELDER, PHILLIP	10671 DAISY FIELD LN	MORENO VALLEY, CA	92557-3022	254.02	25.4	50.3	329.7
31372265001	474511001	BALLARD, CAROL	24516	PEPPERMILL DR	MORENO VALLEY	CA	92557-3053	BALLARD, CAROL	24516 PEPPERMILL DR	MORENO VALLEY, CA	92557-3053	254.02	25.4	50.3	329.7
97871315003	474511014	MARTIN, NINA (RENT)	10476	WATERCRESS CIR	MORENO VALLEY	CA	92557-3054	MARTIN , NINA	13353 CAVANDISH LN	MORENO VALLEY, CA	92553-6202	254.12	25.41	50.32	329.84
31341245001	474511019	SNELL, LEA	10449	SALTBUSH CIR	MORENO VALLEY	CA	92557-3055	SNELL, LEA	10449 SALTBUSH CIR	MORENO VALLEY, CA	92557-3055	254.02	25.4	50.3	329.7
97030585009	474511028	WENDELL, CARR (RENT)	10460	SALTBUSH CIR	MORENO VALLEY	CA	92557-3055	WENDELL, CARR	10460 SALTBUSH CIR	MORENO VALLEY, CA	92557-3055	254.12	25.41	50.32	329.84
31145065003	474511030	SINGH, CAROL	10486	SALTBUSH CIR	MORENO VALLEY	CA	92557-3055	SINGH, CAROL	PO BOX 1351	MORENO VALLEY, CA	92556-1351	254.02	25.4	50.3	329.7
88380223005	474511031	GARCIA, JOSE (OWNR)	10494	SALTBUSH CIR	MORENO VALLEY	CA	92557-3055	GARCIA, JOSE	10494 SALTBUSH CIR	MORENO VALLEY, CA	92557-3055	539.19	53.92	106.76	699.86
69566575008	474512002	PATEL, DANNY	24554	MEADOW GRASS WAY	MORENO VALLEY	CA	92557-4128	PATEL, DANNY	24554 MEADOW GRASS WAY	MORENO VALLEY, CA	92557-4128	254.02	25.4	50.3	329.7
89173173003	474512009	NGUYEN, KAITLYN	10556	HILL GRASS DR	MORENO VALLEY	CA	92557-4100	NGUYEN, KAITLYN	25184 BRONZE DR	MORENO VALLEY, CA	92557-7444	63.63	6.36	12.6	82.58
94933765009	474512011	BARNES, FRED (RENT)	10582	HILL GRASS DR	MORENO VALLEY	CA	92557-4100	BARNES, FRED	10582 HILL GRASS DR	MORENO VALLEY, CA	92557-4100	41.78	4.18	8.27	54.22
31281625009	474512013	GODOY, PATRICIA	10610	HILL GRASS DR	MORENO VALLEY	CA	92557-4100	GODOY, PATRICIA	10610 HILLGRASS DR	MORENO VALLEY, CA	92557-4100	254.02	25.4	50.3	329.7
31160195005	474513003	EVANS, JAMES SCOTT	24560	CANDLEBUSH CT	MORENO VALLEY	CA	92557-4130	EVANS, JAMES SCOTT	24560 CANDLE BUSH CT	MORENO VALLEY, CA	92557-4130	254.02	25.4	50.3	329.7
31523235006	474513012	JOHNSON, TIFFANY	10557	HILL GRASS DR	MORENO VALLEY	CA	92557-4123	JOHNSON, TIFFANY	10557 HILL GRASS DR	MORENO VALLEY, CA	92557-4123	254.02	25.4	50.3	329.7
58749545000	474521001	CARLOS, LORENA	10809	ANEMONE CIR	MORENO VALLEY	CA	92557-4114	CARLOS, LORENA	24360 MYERS AVE	MORENO VALLEY, CA	92553-2845	114.12	11.41	22.6	148.12
96760195004	474521005	FRASCA, LEONARD AND MARY	10749	ANEMONE CIR	MORENO VALLEY	CA	92557-4144	FRASCA, LEONARD AND MARY	224 E KENDALL ST	CORONA, CA	92879-4144	665.95	66.6	131.86	864.4
31073855001	474521007	HANCOCK, THOMAS	10752	ANEMONE CIR	MORENO VALLEY	CA	92557-4144	HANCOCK, THOMAS	10752 ANEMONE CIR	MORENO VALLEY, CA	92557-4144	54.02	5.4	10.7	70.1
86972223001	474521025	DELGADO, JUAN (OWNR)	10733	HYACINTH LN	MORENO VALLEY	CA	92557-4143	DELGADO, JUAN (OWNR)	10733 HYACINTH LN	MORENO VALLEY, CA	92557-4143	190.79	19.08	37.78	247.64
54793735002	474522010	VALDEPEMA, JUAN	24598	WIND FLOWER DR	MORENO VALLEY	CA	92557-4125	VALDEPEMA, JUAN	24322 RIMVIEW RD	MORENO VALLEY, CA	92557-3056	184.03	18.4	36.44	238.86
96042935002	474522011	ELBERSON, MICHA (RENT)	24614	WIND FLOWER DR	MORENO VALLEY	CA	92557-4125	ELBERSON, MICHA	22985 CLIMBING ROSE DR APT 222	MORENO VALLEY, CA	92557-6036	70.9	7.09	14.04	92.02
31049655003	474523017	HUNTER, RAE C (OWNR)	10732	ROCK ROSE PL	MORENO VALLEY	CA	92557-4118	HUNTER, RAE C	10732 ROCK ROSE PL	MORENO VALLEY, CA	92557-4118	104.12	10.41	20.62	135.14
31566235005	474523019	WILLIAMS, MONICA	24600	JASMINE CT	MORENO VALLEY	CA	92557-4120	WILLIAMS, MONICA	24600 JASMINE CT	MORENO VALLEY, CA	92557-4120	254.02	25.4	50.3	329.7
31208215008	474523021	ADORNO, IVETTE	24620	JASMINE CT	MORENO VALLEY	CA	92557-4120	ADORNO, IVETTE	29024 CANTABRIA CT	MORENO VALLEY, CA	92555-7309	27.37	2.74	5.42	35.52
81693335005	474523025	GARZON, MIGUEL	24639	JASMINE CT	MORENO VALLEY	CA	92557-4120	GARZON, MIGUEL	24639 JASMINE CT	MORENO VALLEY, CA	92557-4120	254.02	25.4	50.3	329.7
66734985009	474523027	MILLER, DONNA	24625	JASMINE CT	MORENO VALLEY	CA	92557-4120	MILLER, DONNA	24625 JASMINE CT	MORENO VALLEY, CA	92557-4120	254.12	25.41	50.32	329.84
94557965004	474523029	IDEH, CHINYERE (RENT)	24607	JASMINE CT	MORENO VALLEY	CA	92557-4120	IDEH, CHINYERE	24607 JASMINE CT	MORENO VALLEY, CA	92557-4120	204.12	20.41	40.42	264.94
98302765013	474524011	STATEWIDE PROPERTY MGMT (RENT)	10766	HILL GRASS DR	MORENO VALLEY	CA	92557-4102	STATEWIDE PROPERTY MGMT	10766 HILL GRASS DR	MORENO VALLEY, CA	92557-4102	99.69	9.97	19.74	129.38
94395535000	474525004	HONT, ANDRE (RENT)	24699	WISTERIA LN	MORENO VALLEY	CA	92557-4106	MONJOZI, JOHN	P O BOX 4220	OCEANSIDE, CA	92052-4220	151.58	15.16	30.01	196.74
31422255006	474525007	AINSWORTH, LATASHA	24665	WISTERIA LN	MORENO VALLEY	CA	92557-4106	AINSWORTH, LATASHA	24665 WISTERIA LN	MORENO VALLEY, CA	92557-4106	329.32	32.93	65.21	427.44
90403805009	474531005	BENITEZ, GABRIELA	24570	WISTERIA LN	MORENO VALLEY	CA	92557-4104	BENITEZ, GABRIELA	24570 WISTERIA LN	MORENO VALLEY, CA	92557-4104	329.04	32.9	65.15	427.08
91665053009	474531012	MILLER, JENNIFER (RENT)	24571	JASMINE CT	MORENO VALLEY	CA	92557-4122	MILLER, JENNIFER	24571 JASMINE CT	MORENO VALLEY, CA	92557-4122	63.63	6.36	12.6	82.58
48451055008	474532010	BARNETT, MARK	24557	WISTERIA LN	MORENO VALLEY	CA	92557-4105	BARNETT, MARK	24557 WISTERIA LN	MORENO VALLEY, CA	92557-4105	254.02	25.4	50.3	329.7
31471525007	474532013	SMITH, LISA	24550	WILD CALLA DR	MORENO VALLEY	CA	92557-4108	SMITH, LISA	24550 WILD CALLA DR	MORENO VALLEY, CA	92557-4108	32.69	3.27	6.47	42.42
31075795009	474532015	BANDURA, NANCY	24574	WILD CALLA DR	MORENO VALLEY	CA	92557-4108	BANDURA, NANCY	24574 WILD CALLA DR	MORENO VALLEY, CA	92557-4108	154.02	15.4	30.5	199.9
97072275006	474532020	SANCHEZ, ERIC (RENT)	24628	WILD CALLA DR	MORENO VALLEY	CA	92557-4111	SANCHEZ, ERIC	24628 WILD CALLA DR	MORENO VALLEY, CA	92557-4111	254.12	25.41	50.32	329.84
88859035008	474532024	HALL, PAMELA	24670	WILD CALLA DR	MORENO VALLEY	CA	92557-4111	HALL, PAMELA	24670 WILD CALLA DR	MORENO VALLEY, CA	92557-4111	253.92	25.39	50.28	329.58
90885033009	474532026	HERNANDEZ, HECTOR AND NILIDA	24690	WILD CALLA DR	MORENO VALLEY	CA	92557-4111	HERNANDEZ, HECTOR AND NILIDA	24690 WILD CALLA DR	MORENO VALLEY, CA	92557-4111	241.71	24.17	47.86	313.72
31270095003	474532027	PASKEL, PATRICIA A	24700	WILD CALLA DR	MORENO VALLEY	CA	92557-4111	PASKEL, PATRICIA A	24700 WILD CALLA DR	MORENO VALLEY, CA	92557-4111	254.12	25.41	50.32	329.84
74844825000	474533011	JIMMEZ, JUAN	10911	ANEMONE CIR	MORENO VALLEY	CA	92557-4145	JIMMEZ, JUAN	10911 ANEMONE CIR	MORENO VALLEY, CA	92557-4145	323.49	32.35	64.05	419.88
31245495001	474533016	BUSTAMANTE, LUCHO	10837	ANEMONE CIR	MORENO VALLEY	CA	92557-4114	BUSTAMANTE, LUCHO	10837 ANEMONE CIR	MORENO VALLEY, CA	92557-4114	253.92	25.39	50.28	329.58
31160565007	474534002	FANSEGA, BECKY	24719	WILD CALLA DR	MORENO VALLEY	CA	92557-4112	FANSEGA, BECKY	24719 WILD CALLA DR	MORENO VALLEY, CA	92557-4112	254.02	25.4	50.3	329.7
97001515005	474541002	CLICK, DOUGLAS (RENT)	24631	SHAGBARK RD	MORENO VALLEY	CA	92557-4138	CLICK, DOUGLAS	24631 SHAGBARK RD	MORENO VALLEY, CA	92557-4138	254.12	25.41	50.32	329.84
86542923005	474541021	IGLESIAS, ANDREA (RENT)	24798	CANDLENUT CT	MORENO VALLEY	CA	92557-4141	IGLESIAS, ANDREA (RENT)	24123 FORSYTE ST	MORENO VALLEY, CA	92557-5009	135.81	13.58	26.89	176.28
74727915008	474541022	JENKINS, RYAN	24784	CANDLENUT CT	MORENO VALLEY	CA	92557-4141	JENKINS, RYAN	24784 CANDLENUT CT	MORENO VALLEY, CA	92557-4141	329.32	32.93	65.21	427.44
62677765000	474541027	SILVA, LISA	24712	CANDLENUT CT	MORENO VALLEY	CA	92557	SILVA, LISA	24712 CANDLENUT CT	MORENO VALLEY, CA	92557-4139	240.98	24.1	47.71	312.78
67853195002	474541030	MELENDREZ, ALEX	24741	PLUMTREE CT	MORENO VALLEY	CA	92557-4132	MELENDREZ, ALEX	24741 PLUMTREE CT	MORENO VALLEY, CA	92557-4132	329.6	32.96	65.26	427.82
95933285009	474541034	AVILA, ALICIA BERTHA (OWNR)	24783	PLUMTREE CT	MORENO VALLEY	CA	92557-4132	AVILA, ALICIA BERTHA	24783 PLUMTREE CT	MORENO VALLEY, CA	92557-4132	254.12	25.41	50.32	329.84
97997055010	474541039	ARAIS, JOHNNY (RENT)	24780	PLUMTREE CT	MORENO VALLEY	CA	92557-4132	ARAIS, JOHNNY	24780 PLUMTREE CT	MORENO VALLEY, CA	92557-4132	190.79	19.08	37.78	247.64
31153195000	474541048	PALOMAREZ, LOUISE (OWNR)	24766	THORNBERRY CIR	MORENO VALLEY	CA	92557-4137	PALOMAREZ, LOUISE	24766 THORNBERRY CIR	MORENO VALLEY, CA	92557-4137	254.12	25.41	50.32	329.84
31154815008	474541050	SCHUBOTHE, DON	24746	THORNBERRY CIR	MORENO VALLEY	CA	92557-4137	SCHUBOTHE, DON	24746 THORNBERRY CIR	MORENO VALLEY, CA	92557-4137	254.12	25.41	50.32	329.84
31457855006	474542004	MOORE, LINDA	24700	THORNBERRY CIR	MORENO VALLEY	CA	92557-4135	MOORE, LINDA	24700 THORNBERRY CIR	MORENO VALLEY, CA	92557-4135	254.12	25.41	50.32	329.84
31347565000	474551001	DIZADARE, ROY AND DEBRA	10791	MORNING RIDGE DR	MORENO VALLEY	CA	92557-4222	DIZADARE, ROY	29049 WAYFARER RD	MENIFEE, CA	92585-3328	179.38	17.94	35.52	232.82
61487245005	474551002	ASHLEY, WENDY	10809	MORNING RIDGE DR	MORENO VALLEY	CA	92557-4201	ASHLEY, WENDY	10809 MORNING RIDGE DR	MORENO VALLEY, CA	92557-4201	254.12	25.41	50.32	329.84
75491675000	474551005	JOHNSON, TRACIE	10861	MORNING RIDGE DR	MORENO VALLEY	CA	92557-4201	JOHNSON, TRACIE	10861 MORNING RIDGE DR	MORENO VALLEY, CA	92557-4201	254.02	25.4	50.3	329.7

Rec No	ParcelNo	NAME	HOUSE#	STREET	CITY	STATE	ZIPCOD	OwnerName	MailAddress	MailCityState	MailZip	Principal	Penalty	Interest	Total TR
31511265004	474551007	CURLEY, STEVE	10895	MORNING RIDGE DR	MORENO VALLEY	CA	92557-4201	CURLEY, STEVE	10895 MORNING RIDGE DR	MORENO VALLEY, CA	92557-4201	347.48	34.75	68.8	451.02
97324825006	474551009	SHAW, PATRICK AND MARIA (RENT)	10927	MORNING RIDGE DR	MORENO VALLEY	CA	92557-4221	SHAW, PATRICK	10927 MORNING RIDGE DR	MORENO VALLEY, CA	92557-4221	62.63	6.26	12.4	81.28
67079195004	474552004	GORDON, MONIQUE	10860	CLOUD HAVEN DR	MORENO VALLEY	CA	92557-4210	GORDON, MONIQUE	10860 CLOUD HAVEN DR	MORENO VALLEY, CA	92557-4210	100	10	19.8	129.8
31388135005	474553007	COOKE, STEPHEN	10876	MORNING RIDGE DR	MORENO VALLEY	CA	92557-4202	COOKE, STEPHEN	10876 MORNING RIDGE DR	MORENO VALLEY, CA	92557-4202	253.82	25.38	50.26	329.44
31258445005	474553012	ROBERSON, DAVID	24886	SUN STREAM CIR	MORENO VALLEY	CA	92557-4206	ROBERSON, DAVID	24886 SUN STREAM CIR	MORENO VALLEY, CA	92557-4206	253.92	25.39	50.28	329.58
88034675003	474553014	ARNOLD, ANGELA (RENT)	24870	SUN STREAM CIR	MORENO VALLEY	CA	92557-4206	ARNOLD, ANGELA	17642 CALLE DE AMIGOS	MORENO VALLEY, CA	92551-6350	205.13	20.51	40.62	266.24
31556895007	474553015	GALLUCCI, NANCY	24857	MANZANITA AVE	MORENO VALLEY	CA	92557-4209	GALLUCCI, NANCY	24857 MANZANITA AVE	MORENO VALLEY, CA	92557-4209	127.36	12.74	25.22	165.3
92752235007	474562001	MORENO, PAT	24886	MANZANITA AVE	MORENO VALLEY	CA	92557-4208	MORENO, PAT	24886 MANZANITA AVE	MORENO VALLEY, CA	92557-4208	104.02	10.4	20.6	135
89055663009	474563011	FARUQ, ALLITHA	24793	EARLY MORN LN	MORENO VALLEY	CA	92557-4215	FARUQ, ALLITHA	24793 EARLY MORN LN	MORENO VALLEY, CA	92557-4215	253	25.3	50.09	328.38
31305675005	474563012	STEININGER, MICHAEL	24792	EARLY MORN LN	MORENO VALLEY	CA	92557-4215	STEININGER, MICHAEL	24792 EARLY MORN LN	MORENO VALLEY, CA	92557-4215	254.12	25.41	50.32	329.84
31205585006	474571001	GONZALES, ROBERT	10485	MORNING RIDGE DR	MORENO VALLEY	CA	92557-3211	GONZALES, ROBERT	10485 MORNING RIDGE DR	MORENO VALLEY, CA	92557-3211	254.02	25.4	50.3	329.7
31655085007	474571003	SCRUGGS, CHARLES	10451	MORNING RIDGE DR	MORENO VALLEY	CA	92557-3211	SCRUGGS, CHARLES	10451 MORNING RIDGE DR	MORENO VALLEY, CA	92557-3211	247.32	24.73	48.97	321.02
67755365003	474572006	BASTIO, LISA	24714	MORNING MIST DR	MORENO VALLEY	CA	92557-3202	BASTIO, LISA	1292 E 3RD ST	POMONA, CA	91766-2209	104.81	10.48	20.75	136.04
93826845000	474574005	SPENCER, JAN (RENT)	24805	MORNING MIST DR	MORENO VALLEY	CA	92557-3204	SPENCER, JAN	12150 PIGEON PASS RD APT F151	MORENO VALLEY, CA	92557-6971	114.97	11.5	22.76	149.22
31297615007	474574007	PLEDGER, DENISE	24874	COVEY RD	MORENO VALLEY	CA	92557-4220	PLEDGER, DENISE	24874 COVEY RD	MORENO VALLEY, CA	92557-4220	253.92	25.39	50.28	329.58
31145215002	474576006	RAYO, TIRSO AND SOCORRO	24701	COVEY RD	MORENO VALLEY	CA	92557-4218	RAYO, TIRSO AND SOCORRO	24701 COVEY RD	MORENO VALLEY, CA	92557-4218	254.02	25.4	50.3	329.7
93357453007	474576012	FUENTES, CECILIA (OWNR)	24814	FAIR DAWN LN	MORENO VALLEY	CA	92557-4216	FUENTES, CECILIA	24814 FAIR DAWN LN	MORENO VALLEY, CA	92557-4216	127.46	12.75	25.24	165.44
31159845001	474581002	ROMAN, GINGER	10399	MORNING RIDGE DR	MORENO VALLEY	CA	92557-3211	ROMAN, GINGER	10399 MORNING RIDGE DR	MORENO VALLEY, CA	92557-3211	254.02	25.4	50.3	329.7
73601055006	474581019	WHITE, JOE AND MARY	10311	STARSHINE DR	MORENO VALLEY	CA	92557-3201	WHITE, MARY AND JOE	10311 STARSHINE DR	MORENO VALLEY, CA	92557-3201	37.69	3.77	7.46	48.92
31151565006	474581021	CLOUD, CONSTANCE H	10265	STARSHINE DR	MORENO VALLEY	CA	92557-3201	CLOUD, CONSTANCE H	10265 STARSHINE DR	MORENO VALLEY, CA	92557-3201	329.32	32.93	65.21	427.44
87016803004	474582008	SCARBROUGH, SARA (RENT)	10394	STARSHINE DR	MORENO VALLEY	CA	92557-3200	SCARBROUGH, SARA (RENT)	23155 IRONWOOD AVE APT 18	MORENO VALLEY, CA	92557-8028	211.47	21.15	41.87	274.48
80689445001	474583002	WILSON, GREGORY AND FESHIA	24699	MOONSHADOW DR	MORENO VALLEY	CA	92557-3212	WILSON, GREGORY AND FESHIA	24699 MOONSHADOW DR	MORENO VALLEY, CA	92557-3212	111.32	11.13	22.04	144.48
74290015006	474583004	MOTTE, FRANKLIN	24725	MOONSHADOW DR	MORENO VALLEY	CA	92557-3206	MOTTE, FRANKLIN	23800 SUNNYMEAD BLVD STE D	MORENO VALLEY, CA	92553-7731	254.02	25.4	50.3	329.7
97020603006	474583005	CLARK, DESSIE (OWNR)	24743	MOONSHADOW DR	MORENO VALLEY	CA	92557-3206	CLARK, DESSIE	24743 MOONSHADOW DR	MORENO VALLEY, CA	92557-3206	65.09	6.51	12.89	84.48
31439285004	474583006	ALDRICH, FRED	24769	MOONSHADOW DR	MORENO VALLEY	CA	92557-3206	ALDRICH, FRED	24769 MOONSHADOW DR	MORENO VALLEY, CA	92557-3206	190.03	19	37.63	246.64
31198985009	474583007	JONES, CHRISTOPHER	24781	MOONSHADOW DR	MORENO VALLEY	CA	92557-3206	JONES, CHRISTOPHER	24781 MOONSHADOW DR	MORENO VALLEY, CA	92557-3206	254.02	25.4	50.3	329.7
66365725007	474601002	DARDEN, DENISE	10620	CANYON VISTA RD	MORENO VALLEY	CA	92557-3033	DARDEN, DENISE	10620 CANYON VISTA RD	MORENO VALLEY, CA	92557-3033	254.12	25.41	50.32	329.84
31305315001	474601003	GALLEGOS, MIKE	10610	CANYON VISTA RD	MORENO VALLEY	CA	92557-3033	GALLEGOS, MIKE	10610 CANYON VISTA RD	MORENO VALLEY, CA	92557-3033	253.92	25.39	50.28	329.58
31644605002	474601007	KEIZER, DOUGLAS	10570	CANYON VISTA RD	MORENO VALLEY	CA	92557-3033	KEIZER, DOUGLAS	10570 CANYON VISTA RD	MORENO VALLEY, CA	92557-3033	254.02	25.4	50.3	329.7
71573195000	474602006	SILVAS, DAVID AND MARIE	10691	PARK RIM CIR	MORENO VALLEY	CA	92557-3009	SILVAS, DAVID AND MARIE	10691 PARK RIM CIR	MORENO VALLEY, CA	92557-3009	254.02	25.4	50.3	329.7
31508935000	474602007	HOLNESS, GERARDA	10707	PARK RIM CIR	MORENO VALLEY	CA	92557-3009	HOLNESS, GERARDA	10707 PARK RIM CIR	MORENO VALLEY, CA	92557-3009	254.02	25.4	50.3	329.7
31049165006	474602008	MALONE, TOOTSIE	10721	PARK RIM CIR	MORENO VALLEY	CA	92557-3009	MALONE, TOOTSIE	10721 PARK RIM CIR	MORENO VALLEY, CA	92557-3009	254.02	25.4	50.3	329.7
93228815005	474602009	WEST, KIM	10731	PARK RIM CIR	MORENO VALLEY	CA	92557-3009	WEST, KIM	10731 PARK RIM CIR	MORENO VALLEY, CA	92557-3009	254.12	25.41	50.32	329.84
72714455004	474602017	DURON, CHRISTINE	10711	CANYON VISTA RD	MORENO VALLEY	CA	92557-3000	DURON, CHRISTINE	10711 CANYON VISTA RD	MORENO VALLEY, CA	92557-3000	254.02	25.4	50.3	329.7
31604465005	474602024	NUGENT, LEFFORD	10589	CANYON VISTA RD	MORENO VALLEY	CA	92557-3031	NUGENT, LEFFORD	10589 CANYON VISTA RD	MORENO VALLEY, CA	92557-3031	254.02	25.4	50.3	329.7
71056635004	474602026	PINTOR, ALICIA	24090	CANYON WOODS CIR	MORENO VALLEY	CA	92557-3007	PINTOR, ALICIA	24090 CANYON WOODS CIR	MORENO VALLEY, CA	92557-3007	254.02	25.4	50.3	329.7
97047335006	474602034	KEYHEA, SAMMY (RENT)	24060	STONE CREEK CIR	MORENO VALLEY	CA	92557-3008	KEYHEA, SAMMY	24060 STONE CREEK CIR	MORENO VALLEY, CA	92557-3008	288.49	28.85	57.12	374.46
69867895003	474611008	WELLS, LILIANA	10480	CANYON VISTA RD	MORENO VALLEY	CA	92557-3030	WELLS, LILIANA	2392 HERTIAGE DR	CORONA, CA	92882-5776	99.68	9.97	19.74	129.38
95709235004	474611011	ALVIN, THORNTON (RENT)	10450	CANYON VISTA RD	MORENO VALLEY	CA	92557-3030	ALVIN, THORNTON	10450 CANYON VISTA RD	MORENO VALLEY, CA	92557-3030	254.12	25.41	50.32	329.84
31144675008	474611013	DONERSON-STONE, LAURA	10430	CANYON VISTA RD	MORENO VALLEY	CA	92557-3028	DONERSON-STONE, LAURA	10430 CANYON VISTA RD	MORENO VALLEY, CA	92557-3028	254.02	25.4	50.3	329.7
49686735006	474612015	WILSON, KEITH	10479	CANYON VISTA RD	MORENO VALLEY	CA	92557-3029	WILSON, KEITH	10479 CANYON VISTA RD	MORENO VALLEY, CA	92557-3029	254.02	25.4	50.3	329.7
86382615001	474612018	NEMBACK, DARCY	24185	SHADY RIDGE CIR	MORENO VALLEY	CA	92557-3005	NEMBACK, DARCY	24185 SHADY RIDGE CIR	MORENO VALLEY, CA	92557-3005	63.63	6.36	12.6	82.58
31144665000	474621010	ZAMBRANO, SUSAN	10280	CANYON VISTA RD	MORENO VALLEY	CA	92557-3041	ZAMBRANO, SUSAN	10280 CANYON VISTA RD	MORENO VALLEY, CA	92557-3041	254.02	25.4	50.3	329.7
31144045001	474622006	EVANS, DONALD	24360	RIMCREST LN	MORENO VALLEY	CA	92557-3046	EVANS, DONALD	24360 RIMCREST LN	MORENO VALLEY, CA	92557-3046	254.02	25.4	50.3	329.7
97024995006	474622012	ESTRADA, LORI AND EDDIE (OWNR)	24333	RIMCREST LN	MORENO VALLEY	CA	92557-3046	ESTRADA, LORI AND EDDIE	6073 BANNOCK DR	RIVERSIDE, CA	92507-8477	31.12	3.11	6.16	40.38
31429205002	474622015	DUNN, HENRY	24330	HIGHLAND MESA LN	MORENO VALLEY	CA	92557-3039	DUNN, HENRY	24330 HIGHLAND MESA LN	MORENO VALLEY, CA	92557-3039	90.69	9.07	17.96	117.7
66065545001	474632001	KEHNT, DANIELE	10161	CANYON VISTA RD	MORENO VALLEY	CA	92557-3048	KEHNT, DANIELLE	10161 CANYON VISTA RD	MORENO VALLEY, CA	92557-3048	254.12	25.41	50.32	329.84
31617315009	474632014	BRASSIEUR, JOHN	10255	CANYON VISTA RD	MORENO VALLEY	CA	92557-3043	BRASSIEUR, JOHN	10255 CANYON VISTA RD	MORENO VALLEY, CA	92557-3043	42.19	4.22	8.35	54.76
31452035000	474641001	LAFAN DR, DELIA	11813	VENETIAN DR	MORENO VALLEY	CA	92557-6518	LAFAN DR, DELIA	11813 VENETIAN DR	MORENO VALLEY, CA	92557-6518	329.6	32.96	65.26	427.82
97094675006	474641022	CABRERA, ELMA (RENT)	11939	VENETIAN DR	MORENO VALLEY	CA	92557-6518	CABRERA, ELMA	1524 POEMA DR	COLTON, CA	92324-1980	126.17	12.62	24.98	163.76
96279915004	474642004	SILBERA, LEONOR (OWNR)	25237	BRISTOL AVE	MORENO VALLEY	CA	92557-6501	SILBERA, LEONOR	25237 BRISTOL AVE	MORENO VALLEY, CA	92557-6501	254.02	25.4	50.3	329.7
31136255002	474642009	WILLIAMS, LINDA	11822	VILLA HERMOSA	MORENO VALLEY	CA	92557-6512	WILLIAMS, LINDA	11822 VILLA HERMOSA	MORENO VALLEY, CA	92557-6512	149.02	14.9	29.51	193.42
89864325006	474643001	HERNANDEZ, JAVIER AND LILIA	11815	VILLA HERMOSA	MORENO VALLEY	CA	92557-6513	HERNANDEZ, JAVIER AND LILIA	11815 VILLA HERMOSA	MORENO VALLEY, CA	92557-6513	127.26	12.73	25.2	165.18
86681323007	474643004	CRUZ, MARIA ELENA (OWNR)	11826	VENETIAN DR	MORENO VALLEY	CA	92557-6517	CRUZ, MARIA ELENA (OWNR)	11826 VENETIAN DR	MORENO VALLEY, CA	92557-6517	254.12	25.41	50.32	329.84
31076155001	474643008	RANKINS, TROY	11850	VENETIAN DR	MORENO VALLEY	CA	92557-6517	RANKINS, TROY	11850 VENETIAN DR	MORENO VALLEY, CA	92557-6517	329.32	32.93	65.21	427.44
31506235001	474643011	COATES-JARMAN, STEVEN	11868	VENETIAN DR	MORENO VALLEY	CA	92557-6517	COATES-JARMAN, STEVEN	11868 VENETIAN DR	MORENO VALLEY, CA	92557-6517	253.92	25.39	50.28	329.58
31636315009	474643012	DELONE, RAYMOND	11874	VENETIAN DR	MORENO VALLEY	CA	92557-6517	DELONE, RAYMOND	27927 KALMIA AVE	MORENO VALLEY, CA	92555-5213	329.32	32.93	65.21	427.44
66950105006	474643024	BACON, RYAN	11821	VILLA HERMOSA	MORENO VALLEY	CA	92557-6513	BACON, RYAN	11821 VILLA HERMOSA	MORENO VALLEY, CA	92557-6513	329.6	32.96	65.26	427.82
60852315006	474644005	DIAZ, PATRICIA AND ENRIQUE	11932	VENETIAN DR	MORENO VALLEY	CA	92557-6519	DIAZ, PATRICIA AND ENRIQUE	11932 VENETIAN DR	MORENO VALLEY, CA	92557-6519	254.12	25.41	50.32	329.84
91006633005	474644010	CALVILLO, KERRI (RENT)	11917	VILLA HERMOSA	MORENO VALLEY	CA	92557-6515	CALVILLO, KERRI	11917 VILLA HERMOSA	MORENO VALLEY, CA	92557-6515	93.64	9.36	18.54	121.54
31371625008	474645008	LEWIS, GERALDINE	11876	VILLA HERMOSA	MORENO VALLEY	CA	92557-6514	LEWIS, GERALDINE	11876 VILLA HERMOSA	MORENO VALLEY, CA	92557-6514	254.02	25.4	50.3	329.7
68246145009	474651002	ALFARO, MARIBEL	25677	JAVIER PL	MORENO VALLEY	CA	92557-6615	ALFARO, MARIBEL	25677 JAVIER PL	MORENO VALLEY, CA	92557-6615	254.12	25.41	50.32	329.84
31199835009	474651006	MOORE, PATRICIA	25645	JAVIER PL	MORENO VALLEY	CA	92557-6615	MOORE, PATRICIA	25645 JAVIER PL	MORENO VALLEY, CA	92557-6615	329.32	32.93	65.21	427.44
93809485001	474651009	MELBOR, SHELLY (RENT)	25646	JAVIER PL	MORENO VALLEY	CA	92557-6615	MELBOR, SHELLY	25646 JAVIER PL	MORENO VALLEY, CA	92557-6615	254.12	25.41	50.32	329.84
91632115007	474651021	ALVAREZ, RAYMOND	25637	JASON PL	MORENO VALLEY	CA	92557-6600	ALVAREZ, RAYMOND	25637 JASON PL	MORENO VALLEY, CA	92557-6600	253.92	25.39	50.28	329.58
95952015006	474651028	RAYMER, RODNEY (OWNR)	25686	JASON PL	MORENO VALLEY	CA	92557-6600	RAYMER, RODNEY (OWNR)	25686 JASON PL	MORENO VALLEY, CA	92557-6600	165.92	16.59	32.85	215.36
59874405004	474651031	ELSAHRKAWI, GAMAL	25681	SHALU AVE	MORENO VALLEY	CA	92557-6614	ELSAHRKAWI, GAMAL	25681 SHALU AVE	MORENO VALLEY, CA	92557-6614	254.12	25.41	50.32	329.84
97865115007	474651042	KING, CRAIG (RENT)	11940	TUSCOLA ST	MORENO VALLEY	CA	92557-6635	KING, CRAIG (RENT)	7680 WINSHIP WAY	COLTON, CA	92324-9400	129.85	12.99	25.71	168.54
90601523007	474652002	IBARRA, ANTONIO	25694	SHALU AVE	MORENO VALLEY	CA	92557-6612	IBARRA, ANTONIO	25694 SHALU AVE	MORENO VALLEY, CA	92557-6612	262.73	26.27	52.02	341.02
94698675007	474652003	GRIFFITH, ARENITA (RENT)	25684	SHALU AVE	MORENO VALLEY	CA	92557-6612	GRIFFITH, ARENITA	25684 SHALU AVE	MORENO VALLEY, CA	92557-6612	329.6	32.96	65.26	427.82
31380875006	474660012	DAVIS, MICHAEL	25707	ASPENWOOD CT	MORENO VALLEY	CA	92557-6631	DAVIS, MICHAEL	25707 ASPENWOOD CT	MORENO VALLEY, CA	92557-6631	254.02	25.4	50.3	329.7
31301195005	474671005	COSTON, ARNOLD	11420	RIDGEMONT DR	MORENO VALLEY	CA	92557-5811	COSTON, ARNOLD	11420 RIDGEMONT DR	MORENO VALLEY, CA	92557-5811	190.69	19.07	37.76	247.5
31595305009	474672006	ROSS, BEVERLY	25578	SAN THOMAS ST	MORENO VALLEY	CA	92557-5800	ROSS, BEVERLY	25578 SAN THOMAS ST	MORENO VALLEY, CA	92557-5800	179.02	17.9	35.45	232.36
97169875004	474673002	ALVARADO, JENNIFER	11379	SAN RICARDO AVE	MORENO VALLEY	CA	92557-5809	ALVARADO, JENNIFER	11379 SAN RICARDO AVE	MORENO VALLEY, CA	92557-5809	254.12	25.41	50.32	329.84
31637065009	474674003	WAGNER, MICHAEL	25577	SAN THOMAS ST	MORENO VALLEY	CA	92557-5829	WAGNER, MICHAEL	25577 SAN THOMAS ST	MORENO VALLEY, CA	92557-5829	254.02	25.4	50.3	329.7
52510385005	474674014	CARDIFF, MATT (OWN)	25576	SAN ANTONIO ST	MORENO VALLEY	CA	92557-5805	CARDIFF, MATT	25576 SAN ANTONIO ST	MORENO VALLEY, CA	92557-5805	277.18	27.72	54.88	359.76
94029775004	474675002	GRAJEDA, CHRISTOPHER (RENT)	25631	SAN ANTONIO ST	MORENO VALLEY	CA	92557-5843	GRAJEDA, CHRISTOPHER	7068 HIGHLAND SPRING LN	HIGHLAND, CA	92346-5465	41.2	4.12	8.16	53.46
58098945008	474675007	FRANKO, RAUL	25561	SAN ANTONIO ST	MORENO VALLEY	CA	92557-5806	FRANKO, RAUL	26176 PRIMROSE WAY	MORENO VALLEY, CA	92555-2229	254.02	25.4	50.3	329.7
31381585005	474675016	CAMPBELL, FANNY	25590	KALMIA AVE	MORENO VALLEY	CA	92557-5803	CAMPBELL, FANNY	25590 KALMIA AVE	MORENO VALLEY, CA	92557-5803	254.12	25.41	50.32	329.84
93135385002	474675017	MACIAS, SYLVIA (RENT)	11485	RIDGEMONT DR	MORENO VALLEY	CA	92557-5813	MACIAS, SYLVIA	26636 SAFFRON CIR	MORENO VALLEY, CA	92555-3834	254.02	25.4	50.3	329.7
31404275000	474701012	SOLOMON, CRESTA (OWNR)	25208	ALTA VISTA DR	MORENO VALLEY	CA	92557-5233	SOLOMON, CRESTA	25208 ALTA VISTA	MORENO VALLEY, CA	92557-5233	254.02	25.4	50.3	329.7
57291835003	474710003	CRUZ, MIGUEL	25300	PICO VISTA WAY	MORENO VALLEY	CA	92557-5221	CRUZ, MIGUEL	25300 PICO VISTA WAY	MORENO VALLEY, CA	92557-5221	254.02	25.4	50.3	329.7
31276675008	474720007	FLOURNOY, JAMES L	25426	FRAN LOU DR	MORENO VALLEY	CA	92557-5213	FLOURNOY, JAMES L	25426 FRAN LOU DR	MORENO VALLEY, CA	92557-5213	253.92	25.39	50.28	329.58
98231405010	474720016	LOUIS, LILIA (RENT)	25453	BIANCA CT	MORENO VALLEY	CA	92557-5243	LOUIS, LILIA	25453 BIANCA CT	MORENO VALLEY, CA	92557-5243	136.37	13.64	27	177
91715225007	474730005	DOSS, GWEN	11877	CITRUS CT	MORENO VALLEY	CA	92557-6644	DOSS, GWEN	PO BOX 429	MORENO VALLEY, CA	92556-0429	253.92	25.39	50.28	329.58
86787525000	474731001	GARIBALDI, CARLO AND JAMIE	11818	NAVEL AVE	MORENO VALLEY	CA	92557-6643	GARIBALDI, CARLO AND JAMIE	11818 NAVEL AVE	MORENO VALLEY, CA	92557-6643	165.64	16.56	32.8	215
84547075004	474731011	KNUTZEN, SHELLY	11770	JAFFA WAY	MORENO VALLEY	CA	92557-6665	KNUTZEN, SHELLY	11770 JAFFA WAY	MORENO VALLEY, CA	92557-6665	329.32	32.93	65.21	427.44
83000295009	474731012	COOK, TIFFANY	11762	JAFFA WAY	MORENO VALLEY	CA	92557-6665	COOK, TIFFANY	11762 JAFFA WAY	MORENO VALLEY, CA	92557-6665	104.02	10.4	20.6	135
84214565008	474731013	BENTON, WESLEY	11754	JAFFA WAY	MORENO VALLEY	CA	92557-6665	BENTON, WESLEY	11754 JAFFA WAY	MORENO VALLEY, CA	92557-6665	254.02	25.4	50.3	329.7
83001145009	474733001	JOHNSON, CHARLENE	25511	TANGERINE RD	MORENO VALLEY	CA	92557-6646	JOHNSON, CHARLENE	25511 TANGERINE RD	MORENO VALLEY, CA	92557-6646	329.32	32.93	65.21	427.44
96408213006	474733008	DEAN, JENNIFER (OWNR)	25566	SHALU AVE	MORENO VALLEY	CA	92557-6645	DEAN, JENNIFER	25566 SHALU AVE	MORENO VALLEY, CA	92557-6645	63.63	6.36	12.6	82.58
72565175009	475030017	CAZARES, ERMELINDA	11080	DAVIS ST	MORENO VALLEY	CA	92557-5036	CAZARES, ERMELINDA	11080 DAVIS ST	MORENO VALLEY, CA	92557-5036	254.02	25.4	50.3	329.7
86681043006	475030024	AKBAR, MASHIYAT (RENT)	23992	QUAPAW TRL	MORENO VALLEY	CA	92557-5027	AKBAR, MASHIYAT	441 EDGEWOOD ST APT 6	INGLEWOOD, CA	90302-4479	329.6	32.96	65.26	427.82
93828955002	475031001	FINCH, AQURANIST (OWNR)	24330	CHIPPEWA TRL	MORENO VALLEY	CA	92557-5021	FINCH, AQURANIST	24330 CHIPPEWA TR	MORENO VALLEY, CA	92557-5021	254.12	25.41	50.32	329.84
97294035007	475031002	MHOON, ANGEINETTE (RENT)	24344	CHIPPEWA TRL	MORENO VALLEY	CA	92557-5021	MHOON, ANGEINETTE	908 BRETT DR, APT A	HINESVILLE, GA	31313-4247	254.12	25.41	50.32	329.84
94619755006	475032002	BELL, LUCAS (OWNR)	24519	CHIPPEWA TRL	MORENO VALLEY	CA	92557-5024	BELL, LUCAS	24519 CHIPPEWA TRL	MORENO VALLEY, CA	92557-5024	63.63	6.36	12.6	82.58
66740525003	475032008	MOORE, ANGELA	24435	CHIPPEWA TRL	MORENO VALLEY	CA	92557-5022	MOORE, ANGELA	24435 CHIPPEWA TR	MORENO VALLEY, CA	92557-5022	254.12	25.41	50.32	329.84
31291095009	475032021	VITELA, SAMUEL	24263	CHIPPEWA TRL	MORENO VALLEY	CA	92557-5026	VITELA, SAMUEL	24263 CHIPPEWA TR	MORENO VALLEY, CA	92557-5026	254.12	25.41	50.32	329.84
91885485003	475032026	RODRIGUEZ, FAUSTINO	24280	ANGIE LN	MORENO VALLEY	CA	92557-5049	RODRIGUEZ, FAUSTINO	24280 ANGIE LN	MORENO VALLEY, CA	92557-5049	329.04	32.9	65.15	427.08
97015995004	475032032	BELL, CHARLES (RENT)	11135	INDIAN ST	MORENO VALLEY	CA	92557-5048	BELL, CHARLES	11135 INDIAN ST	MORENO VALLEY, CA	92557-5048	36.32	3.63	7.19	47.14
31408085001	475050018	VELOZ, CHARLENE	24847	SUNDAY DR	MORENO VALLEY	CA	92557-5104	VELOZ, CHARLENE	1640 E HIGHLAND AVE	REDLANDS, CA	92374-5571	154.02	15.4	30.5	199.9

Rec No	ParcelNo	NAME	HOUSE#	STREET	CITY	STATE	ZIPCOD	OwnerName	MailAddress	MailCityState	MailZip	Principal	Penalty	Interest	Total TR
31102235009	475050019	REED, CECELIA	24841	SUNDAY DR	MORENO VALLEY	CA	92557-5104	REED, CECELIA	24841 SUNDAY DR	MORENO VALLEY, CA	92557-5104	74.02	7.4	14.66	96.06
95723165009	475050026	SHEPERD, DEISHAT	24780	FREEDOM CT	MORENO VALLEY	CA	92557-5108	SHEPERD, DEISHAT	24780 FREEDOM CT	MORENO VALLEY, CA	92557-5108	539.19	53.92	106.76	699.86
31133745007	475050034	HELMS, GREG	24841	FREEDOM CT	MORENO VALLEY	CA	92557-5108	HELMS, GREG	24841 FREEDOM CT	MORENO VALLEY, CA	92557-5108	329.32	32.93	65.21	427.44
96642665005	475070028	ZAFRA, MARIU (RENT)	24810	EL DORADO ST	MORENO VALLEY	CA	92557-5116	ZAFRA, MARIU	24810 EL DORADO ST	MORENO VALLEY, CA	92557-5116	254.12	25.41	50.32	329.84
31255155001	475070029	MALAKOUTI, STEPHANIE	24798	EL DORADO ST	MORENO VALLEY	CA	92557-5116	MALAKOUTI, STEPHANIE	24798 EL DORADO ST	MORENO VALLEY, CA	92557-5116	254.12	25.41	50.32	329.84
31092685007	475070031	RIX, PEGGY	24792	EL DORADO ST	MORENO VALLEY	CA	92557-5116	RIX, PEGGY	24792 EL DORADO ST	MORENO VALLEY, CA	92557-5116	204.02	20.4	40.4	264.8
97633595008	475070045	MCFADDEN, KEUNDRA (OWNR)	24856	SKYLAND DR	MORENO VALLEY	CA	92557-5138	MCFADDEN, KEUNDRA	24856 SKYLAND DR	MORENO VALLEY, CA	92557-5138	127.46	12.75	25.24	165.44
72023605009	475070047	WIMSATT, ALBERT AND KATHY	24867	SKYLAND DR	MORENO VALLEY	CA	92557-5139	WIMSATT, ALBERT AND KATHY	24867 SKYLAND DR	MORENO VALLEY, CA	92557-5139	254.02	25.4	50.3	329.7
92289175002	475070050	BONILLA, ERINN	24831	SKYLAND DR	MORENO VALLEY	CA	92557-5139	BONILLA, ERINN	24831 SKYLAND DR	MORENO VALLEY, CA	92557-5139	34.64	3.46	6.86	44.96
73187785003	475070055	PHALEN, ALISHA	24771	SKYLAND DR	MORENO VALLEY	CA	92557-5139	PHALEN, ALISHA	14216 UXBRUDGE ST	WESTMINSTER, CA	92683-4138	254.02	25.4	50.3	329.7
60689855008	475081002	GRANADOS, ROGELIO	24588	SKYLAND DR	MORENO VALLEY	CA	92557-5144	GRANADOS, ROGELIO	24588 SKYLAND DR	MORENO VALLEY, CA	92557-5144	63.63	6.36	12.6	82.58
95338375002	475081009	HUBERT, CASSANDRA (RENT)	24700	SKYLAND DR	MORENO VALLEY	CA	92557-5145	HUBERT, CASSANDRA	24700 SKYLAND DR	MORENO VALLEY, CA	92557-5145	254.12	25.41	50.32	329.84
31062515006	475081014	POLITTO, JOSEPH	24638	SKYLAND DR	MORENO VALLEY	CA	92557-5114	POLITTO, JOSEPH	24638 SKYLAND DR	MORENO VALLEY, CA	92557-5114	254.02	25.4	50.3	329.7
87383545003	475081017	BOLDEN, RAY	24542	SKYLAND DR	MORENO VALLEY	CA	92557-5144	BOLDEN, RAY	24542 SKYLAND DR	MORENO VALLEY, CA	92557-5144	254.12	25.41	50.32	329.84
31196315004	475082006	THOMPSON, ROSAVELT	24571	SKYLAND DR	MORENO VALLEY	CA	92557-5115	THOMPSON, ROSAVELT	24571 SKYLAND DR	MORENO VALLEY, CA	92557-5115	282.23	28.22	55.88	366.32
66792995005	475082016	RIVERA, PATRICIA AND FREDY	24560	SKYROCK DR	MORENO VALLEY	CA	92557-5601	RIVERA, PATRICIA AND FREDY	24560 SKYROCK DR	MORENO VALLEY, CA	92557-5601	47.37	4.74	9.38	61.48
86134615006	475082018	ROSS, FATIMAH	24536	SKYROCK DR	MORENO VALLEY	CA	92557-5601	ROSS, FATIMAH	24536 SKYROCK DR	MORENO VALLEY, CA	92557-5601	211.44	21.14	41.87	274.44
58099505008	475082019	MC CULLOUGH, SONJIA	24524	SKYROCK DR	MORENO VALLEY	CA	92557-5601	MC CULLOUGH, SONJIA	24524 SKYROCK DR	MORENO VALLEY, CA	92557-5601	254.12	25.41	50.32	329.84
31128175006	475082027	SMITH, ANNETTE	24711	SKYLAND DR	MORENO VALLEY	CA	92557-5100	SMITH, ANNETTE	PO BOX 705	MORENO VALLEY, CA	92556-0705	254.02	25.4	50.3	329.7
31626275008	475082030	FIERRO, ELIZABETH	24747	SKYLAND DR	MORENO VALLEY	CA	92557-5100	FIERRO, ELIZABETH	24747 SKYLAND DR	MORENO VALLEY, CA	92557-5100	329.32	32.93	65.21	427.44
31092295009	475100008	PLAXCO, DON P	11275	DAVIS ST	MORENO VALLEY	CA	92557-5040	PLAXCO, DON P	11279A DAVIS ST	MORENO VALLEY, CA	92557-5040	253.92	25.39	50.28	329.58
31341545008	475100009	PLAXCO, DON P (OWNR) APTS	11281	DAVIS ST	MORENO VALLEY	CA	92557-5040	PLAXCO, DON P	11279A DAVIS ST	MORENO VALLEY, CA	92557-5040	762.06	76.21	150.89	989.14
31595255009	475100021	RIVAS, ANGELINA	24010	SANDY GLADE AVE	MORENO VALLEY	CA	92557-5528	RIVAS, ANGELINA	24010 SANDY GLADE AVE	MORENO VALLEY, CA	92557-5528	404.62	40.46	80.11	525.18
94829445007	475100024	ALVAREZ, ERNIE (OWNR)	24050	SANDY GLADE AVE	MORENO VALLEY	CA	92557-5528	ALVAREZ, ERNIE	24050 SANDY GLADE AVE	MORENO VALLEY, CA	92557-5528	247.13	24.71	48.93	320.76
53309005001	475100026	MITCHELL, SUE	24080	SANDY GLADE AVE	MORENO VALLEY	CA	92557-5528	MITCHELL, SUE	24080 SANDY GLADE	MORENO VALLEY, CA	92557-5528	254.02	25.4	50.3	329.7
59154165001	475100029	CABRAL, RAMON	24083	ROSELEAF PL	MORENO VALLEY	CA	92557-5536	CABRAL, RAMON	24083 ROSELEAF PL	MORENO VALLEY, CA	92557-5536	127.46	12.75	25.24	165.44
56705015005	475100032	NEWBERRY, LOUISE	24065	ROSELEAF PL	MORENO VALLEY	CA	92557-5536	NEWBERRY, LOUISE	24065 ROSELEAF PL	MORENO VALLEY, CA	92557-5536	104.02	10.4	20.6	135
31074465001	475100034	MORETTI, TRACY	24051	ROSELEAF PL	MORENO VALLEY	CA	92557-5536	MORETTI, TRACY	24051 ROSELEAF PL	MORENO VALLEY, CA	92557-5536	329.32	32.93	65.21	427.44
31557075007	475100051	NETTLES, DAVID	11328	GREEN GLEN ST	MORENO VALLEY	CA	92557-5535	NETTLES, DAVID	11328 GREEN GLEN ST	MORENO VALLEY, CA	92557-5535	46.02	4.6	9.11	59.72
96212365000	475100053	MALTA, ALBERT	11360	GREEN GLEN ST	MORENO VALLEY	CA	92557-5535	MALTA, ALBERT	11475 DAVIS ST	MORENO VALLEY, CA	92557-5537	257.82	25.78	51.05	334.64
91591553002	475100056	REINA, DORA (OWNR)	11312	BLUEWOOD PL	MORENO VALLEY	CA	92557-5532	REINA, DORA	11312 BLUEWOOD PL	MORENO VALLEY, CA	92557-5532	62.5	6.25	12.38	81.12
90213345009	475100061	SAMS, ROCHELLE	11347	SAGEWOOD PL	MORENO VALLEY	CA	92557-5531	SAMS, ROCHELLE	11347 SAGEWOOD PL	MORENO VALLEY, CA	92557-5531	253.92	25.39	50.28	329.58
86694273000	475100068	HERNANDEZ, CRYSTAL (RENT)	11343	DAVIS ST	MORENO VALLEY	CA	92557-5002	HERNANDEZ, CRYSTAL	11343 DAVIS ST	MORENO VALLEY, CA	92557-5002	254.12	25.41	50.32	329.84
31344565007	475100070	MARTINEZ, RAUL	11321	DAVIS ST	MORENO VALLEY	CA	92557-5002	MARTINEZ, RAUL	11321 DAVIS ST	MORENO VALLEY, CA	92557-5002	154.02	15.4	30.5	199.9
96803185004	475100071	ADAMS, WAYNE (OWNR)	11273	DAVIS ST	MORENO VALLEY	CA	92557-5040	ADAMAS, WAYNE	11273 DAVIS ST	MORENO VALLEY, CA	92557-5040	254.12	25.41	50.32	329.84
31383065000	475111001	TUCKER, DARRELL	24011	SANDY GLADE AVE	MORENO VALLEY	CA	92557-5529	TUCKER, DARRELL	24011 SANDY GLADE	MORENO VALLEY, CA	92557-5529	254.02	25.4	50.3	329.7
97031725008	475111003	BLACKBURN, SUSAN (RENT)	24039	SANDY GLADE AVE	MORENO VALLEY	CA	92557-5529	BLACKBURN, SUSAN	24039 SANDY GLADE AVE	MORENO VALLEY, CA	92557-5529	254.12	25.41	50.32	329.84
31394545007	475111006	MORTON, OBELL	24081	SANDY GLADE AVE	MORENO VALLEY	CA	92557-5529	MORTON, OBELL	24081 SANDY GLADE	MORENO VALLEY, CA	92557-5529	379.23	37.92	75.09	492.24
96156235007	475111014	ESPINOZA, KIMBERLY (RENT)	11456	TRIUMPH LN	MORENO VALLEY	CA	92557-5543	ESPINOZA, KIMBERLY	11456 TRIUMPH LN	MORENO VALLEY, CA	92557-5543	229.12	22.91	45.37	297.38
94775895007	475111015	SANTOS, MR (RENT)	11440	TRIUMPH LN	MORENO VALLEY	CA	92557-5543	SANTOS, MR	11440 TRIUMPH LN	MORENO VALLEY, CA	92557-5543	155.2	15.52	30.73	201.44
96481065004	475111016	GLOVER, ARCHIE (OWNR)	11426	TRIUMPH LN	MORENO VALLEY	CA	92557-5543	GLOVER, ARCHIE	11426 TRIUMPH LN	MORENO VALLEY, CA	92557-5543	329.6	32.96	65.26	427.82
61164905001	475111020	ACOSTA, DAVID AND ANABERTHA	11399	TRIUMPH LN	MORENO VALLEY	CA	92557-5543	ACOSTA, DAVID AND ANABERTHA	11399 TRIUMPH LN	MORENO VALLEY, CA	92557-5543	63.63	6.36	12.6	82.58
49831615003	475111030	WALKER, MELVIN	11380	SANDSTONE PL	MORENO VALLEY	CA	92557-5527	WALKER, MELVIN	11380 SANDSTONE	MORENO VALLEY, CA	92557-5527	198.69	19.87	39.34	257.88
94252425006	475111035	TREANOR, BRITTANY (OWNR)	11453	SANDSTONE PL	MORENO VALLEY	CA	92557-5527	TREANOR, BRITTANY	11453 SANDSTONE PL	MORENO VALLEY, CA	92557-5527	254.12	25.41	50.32	329.84
31134805002	475111053	MALTA, ALBERT	11475	DAVIS ST	MORENO VALLEY	CA	92557-5537	MALTA, ALBERT	11475 DAVIS ST	MORENO VALLEY, CA	92557-5537	329.32	32.93	65.21	427.44
87153023009	475112002	CALDERON, ADRIENNA (RENT)	24027	SANDBOW ST	MORENO VALLEY	CA	92557-5526	CALDERON, ADRIENNA	24027 SANDBOW ST	MORENO VALLEY, CA	92557-5526	254.12	25.41	50.32	329.84
57065055004	475112003	RAMOS, BELISARIO	24043	SANDBOW ST	MORENO VALLEY	CA	92557-5526	RAMOS, BELISARIO	24043 SANDBOW	MORENO VALLEY, CA	92557-5526	190.69	19.07	37.76	247.5
97672233002	475112006	BECERRA, LORENA (OWNR)	24087	SANDBOW ST	MORENO VALLEY	CA	92557-5526	BECERRA, LORENA	24087 SANDBOW ST	MORENO VALLEY, CA	92557-5526	182.75	18.28	36.18	237.2
31144545006	475120005	GILMORE, JERI	11455	DAYBREAK TRL	MORENO VALLEY	CA	92557-5504	GILMORE, JERI	11455 DAYBREAK TR	MORENO VALLEY, CA	92557-5504	254.02	25.4	50.3	329.7
31082675000	475120010	DHALIWAL, MANOHAR	11395	DAYBREAK TRL	MORENO VALLEY	CA	92557-5504	DHALIWAL, MANOHAR	11395 DAYBREAK TR	MORENO VALLEY, CA	92557-5504	254.02	25.4	50.3	329.7
31304385009	475120011	SLAUGHTER, RONALD	11383	DAYBREAK TRL	MORENO VALLEY	CA	92557-5504	SLAUGHTER, RONALD	11383 DAYBREAK TR	MORENO VALLEY, CA	92557-5504	204.32	20.43	40.46	265.2
94772725000	475121007	MORANTE, ERNESTO (OWNR)	11464	DAYBREAK TRL	MORENO VALLEY	CA	92557-5503	MORANTE, ERNESTO	11464 DAYBREAK TRL	MORENO VALLEY, CA	92557-5503	254.12	25.41	50.32	329.84
31591675000	475121009	NORBY, CHRISTINA	11449	MORNING STAR LN	MORENO VALLEY	CA	92557-5502	NORBY, CHRISTINA	11449 MORNING STAR LN	MORENO VALLEY, CA	92557-5502	254.02	25.4	50.3	329.7
69973975002	475121011	GONZALEZ, CARLOS	11425	MORNING STAR LN	MORENO VALLEY	CA	92557-5502	GONZALEZ, CARLOS	11425 MORNING STAR LN	MORENO VALLEY, CA	92557-5502	254.02	25.4	50.3	329.7
31633335002	475121016	SHONO, SHEILA AND DAVID	11412	MORNING STAR LN	MORENO VALLEY	CA	92557-5502	SHONO, SHEILA AND DAVID	11412 MORNING STAR LN	MORENO VALLEY, CA	92557-5502	254.02	25.4	50.3	329.7
31353915005	475131001	DELAWYER, PATTY	11381	BRIGHT STAR TRL	MORENO VALLEY	CA	92557-5617	DELAWYER, PATTY	11381 BRIGHT STAR TR	MORENO VALLEY, CA	92557-5617	329.32	32.93	65.21	427.44
31529565003	475131004	BRADLEY, ANTA	11417	BRIGHT STAR TRL	MORENO VALLEY	CA	92557-5617	BRADLEY, ANTA	11417 BRIGHT STAR TR	MORENO VALLEY, CA	92557-5617	63.28	6.33	12.53	82.12
87747585000	475131005	NUNEZ, GLORIA	11433	BRIGHT STAR TRL	MORENO VALLEY	CA	92557-5617	NUNEZ, GLORIA	11433 BRIGHT STAR TR	MORENO VALLEY, CA	92557-5617	254.12	25.41	50.32	329.84
55251495000	475131006	SANCHEZ, HERMAN	11445	BRIGHT STAR TRL	MORENO VALLEY	CA	92557-5617	SANCHEZ, HERMAN	11445 BRIGHT STAR TR	MORENO VALLEY, CA	92557-5617	254.02	25.4	50.3	329.7
31510335002	475132003	MENDOZA, CLEMA	24591	SUNDIAL WAY	MORENO VALLEY	CA	92557-5609	MENDOZA, CLEMA	24591 SUNDIAL WAY	MORENO VALLEY, CA	92557-5609	254.12	25.41	50.32	329.84
31624725009	475132004	VENEGAS, CARLOS	24611	SUNDIAL WAY	MORENO VALLEY	CA	92557-5609	VENEGAS, CARLOS	24611 SUNDIAL WAY	MORENO VALLEY, CA	92557-5609	193.85	19.39	38.38	251.6
97533125009	475132010	RAINER, LESLIE (RENT)	24769	SUNDIAL WAY	MORENO VALLEY	CA	92557-5612	RAINER, LESLIE	24769 SUNDIAL WAY	MORENO VALLEY, CA	92557-5612	254.12	25.41	50.32	329.84
97997065018	475132013	DE LA ROCHA, MARIO	24831	SUNDIAL WAY	MORENO VALLEY	CA	92557-5614	DE LA ROCHA, MARIO	24831 SUNDIAL WAY	MORENO VALLEY, CA	92557-5614	449.96	45	89.09	584.04
54548005003	475132015	DE LA PAZ, CARLOS	24871	SUNDIAL WAY	MORENO VALLEY	CA	92557-5614	DE LA PAZ, CARLOS	24871 SUNDIAL WAY	MORENO VALLEY, CA	92557-5614	254.02	25.4	50.3	329.7
92902955006	475132018	CLAIRE,RENE AND TERESA (RENT)	24927	SUNDIAL WAY	MORENO VALLEY	CA	92557-5614	CLAIRE,RENE AND TERESA	14882 DOVEHURST ST	MORENO VALLEY, CA	92553-3960	184.03	18.4	36.44	238.86
93640565003	475132024	FORBES, SHOLAN (RENT)	11379	HUBBARD ST	MORENO VALLEY	CA	92557-5648	NELSON, REBECCA - OWNR	28230LOCUST AVE	MORENO VALLEY, CA	92555-5648	291.14	29.11	57.65	377.88
55801815005	475132025	TRAUTH, PAUL	11393	HUBBARD ST	MORENO VALLEY	CA	92557-5648	TRAUTH, PAUL	11393 HUBBARD ST	MORENO VALLEY, CA	92557-5648	254.02	25.4	50.3	329.7
31061375007	475133003	GIBSON, STEVE	24646	SUNDIAL WAY	MORENO VALLEY	CA	92557-5611	GIBSON, STEVE	24646 SUNDIAL WAY	MORENO VALLEY, CA	92557-5611	190.69	19.07	37.76	247.5
55642315008	475133007	LOPEZ, GABRIELA	24758	SUNDIAL WAY	MORENO VALLEY	CA	92557-5611	LOPEZ, GABRIELA	24758 SUNDIAL WY	MORENO VALLEY, CA	92557-5611	254.02	25.4	50.3	329.7
83565015000	475133008	FLORES, REBECCA	24784	SUNDIAL WAY	MORENO VALLEY	CA	92557-5611	FLORES, REBECCA	24784 SUNDIAL WAY	MORENO VALLEY, CA	92557-5611	254.02	25.4	50.3	329.7
31414425008	475133009	ALONSO, RAMONE	24808	SUNDIAL WAY	MORENO VALLEY	CA	92557-5613	ALONSO, RAMONE	24808 SUNDIAL WAY	MORENO VALLEY, CA	92557-5613	254.02	25.4	50.3	329.7
96209525003	475133015	SALAZAR, OLIVER (OWNR)	24825	MOONTIDE LN	MORENO VALLEY	CA	92557-5607	SALAZAR, OLIVER	24825 MOONTIDE LN	MORENO VALLEY, CA	92557-5607	254.12	25.41	50.32	329.84
56594835001	475133017	LOPEZ, LETICIA	24781	MOONTIDE LN	MORENO VALLEY	CA	92557-5618	LOPEZ, LETICIA	24781 MOONTIDE LN	MORENO VALLEY, CA	92557-5618	329.32	32.93	65.21	427.44
91510585006	475134003	BLACK, FRANCINA	24650	MOONTIDE LN	MORENO VALLEY	CA	92557-5605	BLACK, FRANCINA	24650 MOONTIDE LN	MORENO VALLEY, CA	92557-5605	253.92	25.39	50.28	329.58
31237645007	475134007	YATES, LA SHONDA	24756	MOONTIDE LN	MORENO VALLEY	CA	92557-5608	YATES, LA SHONDA	24756 MOONTIDE LN	MORENO VALLEY, CA	92557-5608	329.32	32.93	65.21	427.44
57503665006	475134008	NERI, ROBERT	24782	MOONTIDE LN	MORENO VALLEY	CA	92557-5608	NERI, ROBERT	24782 MOONTIDE LN	MORENO VALLEY, CA	92557-5608	282.23	28.22	55.88	366.32
31642495009	475134011	HANANIA, GEORGE	24852	MOONTIDE LN	MORENO VALLEY	CA	92557-5606	HANANIA, GEORGE	24852 MOONTIDE LN	MORENO VALLEY, CA	92557-5606	254.02	25.4	50.3	329.7
53069895004	475141007	CARPENTER, TROY	24816	RED RIVER RD	MORENO VALLEY	CA	92557-5620	CARPENTER, TROY	24816 RED RIVER RD	MORENO VALLEY, CA	92557-5620	247.48	24.75	49	321.22
31522465009	475141010	KITAYAMA, KIM	24860	RED RIVER RD	MORENO VALLEY	CA	92557-5620	KITAYAMA, KIM	24860 RED RIVER RD	MORENO VALLEY, CA	92557-5620	329.32	32.93	65.21	427.44
58884615000	475141013	MARTIN, FRANCIS	24861	RED RIVER RD	MORENO VALLEY	CA	92557-5621	MARTIN, FRANCIS	24861 RED RIVER RD	MORENO VALLEY, CA	92557-5621	254.12	25.41	50.32	329.84
31594685002	475141020	CRAIG, MARY	24858	ROCK SPRING TRL	MORENO VALLEY	CA	92557-5623	CRAIG, MARY	24858 ROCK SPRING TR	MORENO VALLEY, CA	92557-5623	254.02	25.4	50.3	329.7
90313875005	475141031	HARRIS, ROBERT	11473	PERRIS BLVD	MORENO VALLEY	CA	92557-5660	HARRIS, ROBERT	11473 PERRIS BLV	MORENO VALLEY, CA	92557-5660	121.32	12.13	24.02	157.46
53548985008	475141035	LAZANO, GLORIA	24950	GEM CT	MORENO VALLEY	CA	92557-5627	LAZANO, GLORIAN	24950 GEM CT	MORENO VALLEY, CA	92557-5627	141.18	14.12	27.95	183.24
69737535004	475141036	WITTER, LUCLEN	24980	GEM CT	MORENO VALLEY	CA	92557-5627	WITTER, LUCLEN	24980 GEM CT	MORENO VALLEY, CA	92557-5627	254.02	25.4	50.3	329.7
95306985001	475142010	LONGORIA, DARLENE (RENT)	11440	GOLD BLUFF RD	MORENO VALLEY	CA	92557-5625	LONGORIA, DARLENE	11440 GOLD BLUFF RD	MORENO VALLEY, CA	92557-5625	46.81	4.68	9.27	60.74
95931545009	475150005	HERNANDEZ, MIGUEL (OWNR)	11531	PERRIS BLVD	MORENO VALLEY	CA	92557-5662	HERNANDEZ, MIGUEL	11531 PERRIS BLVD	MORENO VALLEY, CA	92557-5662	254.12	25.41	50.32	329.84
73258125001	475150011	CISNEROS, GUADALUPE	11550	HUBBARD ST	MORENO VALLEY	CA	92557-5652	CISNEROS, GUADALUPE	1429 E 8TH ST T	BEAUMONT, CA	92223-2464	168.95	16.9	33.45	219.28
59323945009	475150012	GOODIN III, CHARLES (OWNR)	11520	HUBBARD ST	MORENO VALLEY	CA	92557-5652	GOODIN III, CHARLES	11520 HUBBARD ST	MORENO VALLEY, CA	92557-5652	168.36	16.84	33.34	218.52
92726423001	475150023	GRIMES, KRYSTLE (RENT)	24808	METRIC DR	MORENO VALLEY	CA	92557-5634	GRIMES, KRYSTLE	24808 METRIC DR	MORENO VALLEY, CA	92557-5634	189.76	18.98	37.57	246.3
31134065007	475150024	WASHINGTON, KENNETH	24820	METRIC DR	MORENO VALLEY	CA	92557-5634	WASHINGTON, KENNETH	24820 METRIC DR	MORENO VALLEY, CA	92557-5634	254.02	25.4	50.3	329.7
94185255003	475150026	SOTO, JESUS AND TAMMY (RENT)	24844	METRIC DR	MORENO VALLEY	CA	92557-5634	SOTO, JESUS AND TAMMY	24844 METRIC DR	MORENO VALLEY, CA	92557-5634	63.63	6.36	12.6	82.58
31586705004	475150036	FINLEY, RON	24785	METRIC DR	MORENO VALLEY	CA	92557-5635	FINLEY, RON	24785 METRIC DR	MORENO VALLEY, CA	92557-5635	254.02	25.4	50.3	329.7
31373235006	475150043	SANDOVAL, ASUNCION	24865	KALMIA AVE	MORENO VALLEY	CA	92557-5630	SANDOVAL, ASUNCION	24865 KALMIA AVE	MORENO VALLEY, CA	92557-5630	23.49	2.35	4.65	30.48
95934355002	475160005	MALDONADO, JOSE SOCORRO (OWNR)	11503	HUBBARD ST	MORENO VALLEY	CA	92557-5653	MALDONADO, JOSE SOCORRO	11503 HUBBARD ST	MORENO VALLEY, CA	92557-5653	323.76	32.38	64.1	420.24
66026365000	475160009	PARADA, MARIA	24696	HILTON DR	MORENO VALLEY	CA	92557-5636	PARADA, MARIA	24696 HILTON DR	MORENO VALLEY, CA	92557-5636	254.12	25.41	50.32	329.84
31065555000	475160014	SINGLETARY, JOHN	11567	HUBBARD ST	MORENO VALLEY	CA	92557-5653	SINGLETARY, JOHN	11567 HUBBARD ST	MORENO VALLEY, CA	92557-5653	254.02	25.4	50.3	329.7
31095035007	475160043	BARRETT, CLARA	11519	PROSPERITY LN	MORENO VALLEY	CA	92557-5640	BARRETT, CLARA	11519 PROSPERITY LN	MORENO VALLEY, CA	92557-5640	254.02	25.4	50.3	329.7
31514465006	475160044	SIMS, DUANE	11523	PROSPERITY LN	MORENO VALLEY	CA	92557-5640	SIMS, DUANE	11523 PROSPERITY LN	MORENO VALLEY, CA	92557-5640	190.79	19.08	37.78	247.64
31276585007	475160051	RICE, CHARLES	11603	PROSPERITY LN	MORENO VALLEY	CA	92557-5622	RICE, CHARLES	11603 PROSPERITY LN	MORENO VALLEY, CA	92557-5622	153.92	15.39	30.48	199.78
97059505005	475160064	MONTERO, LAURA (RENT)	11520	INDIAN ST	MORENO VALLEY	CA	92557-6315	MONTERO, LAURA	11520 INDIAN ST	MORENO VALLEY, CA	92557-6315	127.46	12.75	25.24	165.44
97120545007	475170008	MALTA, ALBERT	11558	DAVIS ST	MORENO VALLEY	CA	92557-5525	MALTA, ALBERT	11475 DAVIS ST	MORENO VALLEY, CA	92557-5537	420.76	42.08	83.31	546.14

Rec No	ParcelNo	NAME	HOUSE#	STREET	CITY	STATE	ZIPCOD	OwnerName	MailAddress	MailCityState	MailZip	Principal	Penalty	Interest	Total TR
60099465002	475170010	PORRAS, WARNER	11588	DAVIS ST	MORENO VALLEY	CA	92557-5525	PORRAS, WARNER	11588 DAVIS ST	MORENO VALLEY, CA	92557-5525	63.83	6.38	12.64	82.84
92112703005	475170011	WILLIAMS, CHRIS (RENT)	11517	DAYBREAK TRL	MORENO VALLEY	CA	92557-5506	WILLIAMS, CHRIS	23226 MELINDA CT	MORENO VALLEY, CA	92553-5976	80.31	8.03	15.9	104.24
71023535005	475170014	PARSON, REGINA	11559	DAYBREAK TRL	MORENO VALLEY	CA	92557-5506	PARSON, REGINA	11559 DAYBREAK TR	MORENO VALLEY, CA	92557-5506	104.02	10.4	20.6	135
97109725002	475170016	JONES, BOBBY (OWNR)	11585	DAYBREAK TRL	MORENO VALLEY	CA	92557-5506	JONES, BOBBY	11585 DAYBREAK TRL	MORENO VALLEY, CA	92557-5506	127.46	12.75	25.24	165.44
63015265007	475170018	LARA, FERMEN	11598	SPYGLASS CIR	MORENO VALLEY	CA	92557-5512	LARA, FERMEN	11598 SPYGLASS CIR	MORENO VALLEY, CA	92557-5512	190.79	19.08	37.78	247.64
88403455006	475170020	COLLIER, JOHN	11572	SPYGLASS CIR	MORENO VALLEY	CA	92557-5512	COLLIER, JOHN	11572 SPYGLASS CIR	MORENO VALLEY, CA	92557-5512	254.12	25.41	50.32	329.84
61347875008	475170028	THOMAS, MARK (OWNR)	11543	SPYGLASS CIR	MORENO VALLEY	CA	92557-5513	THOMAS, MARK	9318 139TH CT NE	REDMOND, WA	98052-6428	254.12	25.41	50.32	329.84
97046615009	475170032	PRITCHETT, DEBORAH (RENT)	11597	SPYGLASS CIR	MORENO VALLEY	CA	92557-5513	PRITCHETT, DEBORAH	11597 SPYGLASS CIR	MORENO VALLEY, CA	92557-5513	254.12	25.41	50.32	329.84
31114855003	475170035	ARAGON, ALBERT	11568	SEAPORT CIR	MORENO VALLEY	CA	92557-5514	ARAGON, ALBERT	11568 SEAPORT CIR	MORENO VALLEY, CA	92557-5514	254.02	25.4	50.3	329.7
95578315006	475170042	SHELTON, YVONNE	11525	SEAPORT CIR	MORENO VALLEY	CA	92557-5515	SHELTON, YVONNE	11525 SEAPORT CIR	MORENO VALLEY, CA	92557-5515	254.12	25.41	50.32	329.84
59335065007	475170043	GONZALEZ, RUTH	11539	SEAPORT CIR	MORENO VALLEY	CA	92557-5515	GONZALEZ, RUTH	11539 SEAPORT CIR	MORENO VALLEY, CA	92557-5515	254.12	25.41	50.32	329.84
31478835007	475171003	MILNE, EDWARD	24267	MOONRAKER LN	MORENO VALLEY	CA	92557-5510	MILNE, EDWARD	24267 MOONRAKER LN	MORENO VALLEY, CA	92557-5510	254.02	25.4	50.3	329.7
93772585000	475171006	COMBS, JOSHUA (RENT)	24299	MOONRAKER LN	MORENO VALLEY	CA	92557-5510	COMBS, JOSHUA	24299 MOONRAKER LN	MORENO VALLEY, CA	92557-5510	266.17	26.62	52.7	345.48
49604965000	475171010	VARGAS, JUDITH (OWNR)	24345	MOONRAKER LN	MORENO VALLEY	CA	92557-5510	VARGAS, JUDITH	24345 MOONRAKER LN	MORENO VALLEY, CA	92557-5510	254.02	25.4	50.3	329.7
66579085007	475171011	ROCHA, FRANCISCO AND ROSARIO	24357	MOONRAKER LN	MORENO VALLEY	CA	92557-5510	ROCHA, FRANCISCO AND ROSARIO	24357 MOONRAKER LN	MORENO VALLEY, CA	92557-5510	254.12	25.41	50.32	329.84
87872265003	475171017	GOMEZ, ERICK	24429	MOONRAKER LN	MORENO VALLEY	CA	92557-5510	GOMEZ, ERICK	24429 MOONRAKER LN	MORENO VALLEY, CA	92557-5510	126.86	12.69	25.12	164.66
31627735000	475171022	FINEGEN, ANNA	11578	RIDGECREST LN	MORENO VALLEY	CA	92557-5509	FINEGEN, ANNA	11578 RIDGECREST LN	MORENO VALLEY, CA	92557-5509	154.02	15.4	30.5	199.9
100239313008	475172003	BADEMCI, MUJGAN (RENT)	11538	RIDGECREST LN	MORENO VALLEY	CA	92557-5507	BADEMCI, MUJGAN	11538 RIDGECREST LN	MORENO VALLEY, CA	92557-5507	103.31	10.33	20.46	134.08
31119745006	475172010	KING, JON	11569	RIDGECREST LN	MORENO VALLEY	CA	92557-5508	KING, JON	11569 RIDGECREST LN	MORENO VALLEY, CA	92557-5508	254.02	25.4	50.3	329.7
60692725000	475172011	SHAFF, ALZORA	11579	RIDGECREST LN	MORENO VALLEY	CA	92557-5508	SHAFF, ALZORA	11579 RIDGECREST LN	MORENO VALLEY, CA	92557-5508	254.12	25.41	50.32	329.84
72529955001	475172012	ARROYO, PATRICIA	11599	RIDGECREST LN	MORENO VALLEY	CA	92557-5508	ARROYO, PATRICIA	11599 RIDGECREST LN	MORENO VALLEY, CA	92557-5508	115.37	11.54	22.84	149.74
31082695006	475172019	ANTONUCCI, ALBERT	11516	DAYBREAK TRL	MORENO VALLEY	CA	92557-5505	ANTONUCCI, ALBERT	11690 IVY LN	MORENO VALLEY, CA	92557-6530	190.69	19.07	37.76	247.5
31560425008	475181017	PETORELLA, JOSEPH E (RENT)	11598	LEISURE WAY	MORENO VALLEY	CA	92557-5522	PETORELLA, JOSEPH E	11598 LEISURE WAY	MORENO VALLEY, CA	92557-5522	127.36	12.74	25.22	165.3
60615045004	475181032	LEYVA, YOLANDA	11573	LEISURE WAY	MORENO VALLEY	CA	92557-5523	LEYVA, YOLANDA	11573 LEISURE WAY	MORENO VALLEY, CA	92557-5523	254.12	25.41	50.32	329.84
31094585004	475181033	WHITSETT, MICHAEL AND PATRICIA	11561	LEISURE WAY	MORENO VALLEY	CA	92557-5523	WHITSETT, MICHAEL AND PATRICIA	11561 LEISURE WAY	MORENO VALLEY, CA	92557-5523	254.02	25.4	50.3	329.7
64887315008	475182001	CHAVEZ, GRACE	11508	TRIUMPH LN	MORENO VALLEY	CA	92557-5520	CHAVEZ, GRACE	11508 TRIUMPH LN	MORENO VALLEY, CA	92557-5520	247.52	24.75	49.01	321.28
80500445000	475182002	GUZMAN, JASON	11518	TRIUMPH LN	MORENO VALLEY	CA	92557-5520	GUZMAN, JASON	11518 TRIUMPH LN	MORENO VALLEY, CA	92557-5520	254.02	25.4	50.3	329.7
98191085013	475182008	WEST, JAMES AND MELISSA	11588	TRIUMPH LN	MORENO VALLEY	CA	92557-5520	WEST, JAMES AND MELISSA	1 PLAZA SOUTH ST	TAHLEQUAH, OK	74464-4750	387.84	38.78	76.79	503.4
31158885004	475182030	SANDERS, PAULA	11621	KASBA CIR	MORENO VALLEY	CA	92557-5516	SANDERS, PAULA	11621 KASBA CIR	MORENO VALLEY, CA	92557-5516	190.69	19.07	37.76	247.5
31638785006	475182037	MEDINA, TIMOTHY	11618	KASBA CIR	MORENO VALLEY	CA	92557-5516	MEDINA, TIMOTHY	11618 KASBA CIR	MORENO VALLEY, CA	92557-5516	254.12	25.41	50.32	329.84
94941193002	475182042	JONES, BRYAN	11533	DAVIS ST	MORENO VALLEY	CA	92557-5538	NO, SERVICE	11533 DAVIS ST	MORENO VALLEY, CA	92557-5538	171.48	17.15	33.95	222.58
88412925009	475182045	VACA, CARLOS	11561	DAVIS ST	MORENO VALLEY	CA	92557-5538	VACA, CARLOS	11561 DAVIS ST	MORENO VALLEY, CA	92557-5538	329.6	32.96	65.26	427.82
54256545000	475190017	WILLIAMS, MILDRED	24175	GREGORY LN	MORENO VALLEY	CA	92557-5519	WILLIAMS, MILDRED	PO BOX 902	MORENO VALLEY, CA	92556-0902	104.48	10.45	20.69	135.6
92893815007	475190021	BOLAJEH, ABIN (RENT)	11667	DAVIS ST	MORENO VALLEY	CA	92557-6336	BOLAJEH, ABIN	11667 DAVIS ST	MORENO VALLEY, CA	92557-6336	254.02	25.4	50.3	329.7
31462225009	475200003	PLAXCO, DON AND IDA	11672	DAVIS ST	MORENO VALLEY	CA	92557-6301	PLAXCO, DON AND IDA	11279A DAVIS ST	MORENO VALLEY, CA	92557-5040	254.02	25.4	50.3	329.7
98314545015	475200009	WALLS, E SHARRON	24266	VIRGINIA LN	MORENO VALLEY	CA	92557-6309	WALLS, E SHARRON	24266 VIRGINIA LN	MORENO VALLEY, CA	92557-6309	304.57	30.46	60.3	395.32
31577675009	475200014	AMEZCUA, ROSALBA	24304	VIRGINIA LN	MORENO VALLEY	CA	92557-6311	AMEZCUA, ROSALBA	24304 VIRGINIA LN	MORENO VALLEY, CA	92557-6311	34.05	3.41	6.74	44.18
31500765002	475200019	THORPE, THEODORE	24301	VIRGINIA LN	MORENO VALLEY	CA	92557-6312	THORPE, THEODORE	24301 VIRGINA LN	MORENO VALLEY, CA	92557-6312	190.79	19.08	37.78	247.64
31279415007	475200042	REUSKAUFF, JOE AND BERYL	11640	DAVIS ST	MORENO VALLEY	CA	92557-6301	REUSKAUFF, JOE AND BERYL	11640 DAVIS ST	MORENO VALLEY, CA	92557-6301	254.02	25.4	50.3	329.7
31247825008	475200046	MC FARLAND, DEANNA K	24379	WILLIS LN	MORENO VALLEY	CA	92557-6308	MC FARLAND, DEANNA K	24379 WILLIS LN	MORENO VALLEY, CA	92557-6308	329.32	32.93	65.21	427.44
31150115003	475210036	DELANDRO, FRANK	11666	PROSPERITY LN	MORENO VALLEY	CA	92557-5641	DELANDRO, FRANK	11666 PROSPERITY LN	MORENO VALLEY, CA	92557-5641	254.02	25.4	50.3	329.7
86627503002	475210038	MITCHELL, KENNETH AND STACY	11640	PROSPERITY LN	MORENO VALLEY	CA	92557-5641	MITCHELL, KENNETH	11640 PROSPERITY LN	MORENO VALLEY, CA	92557-5641	64.13	6.41	12.7	83.24
59843325006	475211001	MORALES, MONICA	11631	DEFIANCE WAY	MORENO VALLEY	CA	92557-5643	MORALES, MONICA	11631 DEFIANCE WAY	MORENO VALLEY, CA	92557-5643	329.6	32.96	65.26	427.82
31633645007	475211004	RAMOS, ALANA	11671	DEFIANCE WAY	MORENO VALLEY	CA	92557-5643	RAMOS, ALANA	11671 DEFIANCE WAY	MORENO VALLEY, CA	92557-5643	254.02	25.4	50.3	329.7
94576025002	475212013	ALLEN, BRYAN (OWNR)	11672	DEFIANCE WAY	MORENO VALLEY	CA	92557-5642	ALLEN, BRYAN	11672 DEFIANCE WAY	MORENO VALLEY, CA	92557-5642	254.12	25.41	50.32	329.84
31374755004	475220007	VARELA, LINDA	24810	VALECREST DR	MORENO VALLEY	CA	92557-6403	VARELA, LINDA	24810 VALECREST DR	MORENO VALLEY, CA	92557-6403	254.02	25.4	50.3	329.7
92421015005	475220039	GONZALEZ, ELIZABETH	11673	PERRIS BLVD	MORENO VALLEY	CA	92557-6537	GONZALEZ, ELIZABETH	11673 PERRIS BLV	MORENO VALLEY, CA	92557-6537	174.37	17.44	34.53	226.32
31362475008	475220069	SANCHEZ, SARA	11730	CAMINO DE LA VISTA DR	MORENO VALLEY	CA	92557-6414	SANCHEZ, SARA	11730 CAMINO DE LA VISTA	MORENO VALLEY, CA	92557-6414	254.02	25.4	50.3	329.7
87827845006	475221005	HOGUE, MARIART	24845	VALECREST DR	MORENO VALLEY	CA	92557-6404	HOGUE, MARIART	24845 VALECREST DR	MORENO VALLEY, CA	92557-6404	154.12	15.41	30.52	200.04
89945415004	475231001	ARCINIEGA, ROSA	24760	REDCLIFF CT	MORENO VALLEY	CA	92557-6405	ARCINIEGA, ROSA	24760 REDCLIFF CT	MORENO VALLEY, CA	92557-6405	323.22	32.32	64	419.52
70404125004	475231002	MORALES, LUZ AND EDGAR	24770	REDCLIFF CT	MORENO VALLEY	CA	92557-6405	MORALES, LUZ AND EDGAR	24770 REDCLIFF CT	MORENO VALLEY, CA	92557-6405	63.73	6.37	12.62	82.72
31331345001	475231008	TOLBERT SR, MICHAEL	24830	REDCLIFF CT	MORENO VALLEY	CA	92557-6405	TOLBERT SR, MICHAEL	24830 REDCLIFF CT	MORENO VALLEY, CA	92557-6405	329.32	32.93	65.21	427.44
93123525009	475231020	NAPUTI, SHANE	24761	REDCLIFF CT	MORENO VALLEY	CA	92557-6400	NAPUTI, SHANE	24761 REDCLIFF CT	MORENO VALLEY, CA	92557-6400	254.12	25.41	50.32	329.84
93002775002	475231022	LARGE, MARILYN (RENT)	24772	ENCHANTED WAY	MORENO VALLEY	CA	92557-6429	LARGE, MARILYN	24772 ENCHANTED WAY	MORENO VALLEY, CA	92557-6429	168.26	16.83	33.32	218.4
60863725007	475231025	NICKELL, JIM	24802	ENCHANTED WAY	MORENO VALLEY	CA	92557-6408	NICKELL, JIM	24802 ENCHANTED WAY	MORENO VALLEY, CA	92557-6408	204.12	20.41	40.42	264.94
31500875009	475231026	FERNANDEZ, JAVIER	24812	ENCHANTED WAY	MORENO VALLEY	CA	92557-6408	FERNANDEZ, JAVIER	24812 ENCHANTED WY	MORENO VALLEY, CA	92557-6408	254.12	25.41	50.32	329.84
91662045009	475231035	NGUYEN, ROSEMARY	11803	CAMINO DE LA VISTA DR	MORENO VALLEY	CA	92557-6415	NGUYEN, ROSEMARY	11803 CAMINO DE LA VISTA DR	MORENO VALLEY, CA	92557-6415	253.92	25.39	50.28	329.58
94351625004	475232002	CARAVANTES, JASON (OWNR)	24843	ENCHANTED WAY	MORENO VALLEY	CA	92557-6409	CARAVANTES, JASON	1386 W 8TH ST	UPLAND, CA	91786-7028	192.56	19.26	38.13	249.94
98319315012	475233005	JONES, JANET (RENT)	24975	ENCHANTED WAY	MORENO VALLEY	CA	92557-6411	JONES, JANET	24975 ENCHANTED WAY	MORENO VALLEY, CA	92557-6411	63.23	6.32	12.52	82.06
66883375002	475233010	COLEMAN, TERRENCE	24960	ENCHANTED WAY	MORENO VALLEY	CA	92557-6410	COLEMAN, TERRENCE	24960 ENCHANTED WAY	MORENO VALLEY, CA	92557-6410	254.12	25.41	50.32	329.84
31656065009	475233016	BARRAGAN, ERNESTO	24945	CAMINO DE ORO WAY	MORENO VALLEY	CA	92557-6407	BARRAGAN, ERNESTO	24945 CAMINO DE ORO WAY	MORENO VALLEY, CA	92557-6407	254.02	25.4	50.3	329.7
96480515002	475233021	MENDEZ, LAURA (OWNR)	24986	CAMINO DE ORO WAY	MORENO VALLEY	CA	92557-6406	MENDEZ, LAURA (OWNR)	24986 CAMINO DE ORO WAY	MORENO VALLEY, CA	92557-6406	54.12	5.41	10.72	70.24
91231065008	475233023	PASCUAL, ADRIENNE	24964	CAMINO DE ORO WAY	MORENO VALLEY	CA	92557-6406	PASCUAL, ADRIENNE	24964 CAMINO DE ORO WAY	MORENO VALLEY, CA	92557-6406	53.92	5.39	10.68	69.98
93207835005	475240004	ARCHUNDIA, HEIDY	11864	INDIAN ST	MORENO VALLEY	CA	92557-6304	ARCHUNDIA, HEIDY	11864 INDIAN ST	MORENO VALLEY, CA	92557-6304	323.76	32.38	64.1	420.24
93288145000	475240019	MONTOYA, MARTINA AND MARTIN	24536	COVINGTON WAY	MORENO VALLEY	CA	92557-6427	MONTOYA, MARTINA AND MARTIN	24536 COVINGTON WAY	MORENO VALLEY, CA	92557-6427	63.53	6.35	12.58	82.46
31243085002	475240028	MARINEZ, ROSA	24596	COVINGTON WAY	MORENO VALLEY	CA	92557-6427	MARINEZ, ROSA	24596 COVINGTON WAY	MORENO VALLEY, CA	92557-6427	254.02	25.4	50.3	329.7
31549545006	475240032	MOGHADDAM, NOSART	11841	KILGORE ST	MORENO VALLEY	CA	92557-6446	MOGHADDAM, NOSART	11841 KILGORE ST	MORENO VALLEY, CA	92557-6446	329.32	32.93	65.21	427.44
31426265005	475240044	BOARTFIELD, BOB	11821	HUBBARD ST	MORENO VALLEY	CA	92557-6440	BOARTFIELD, BOB	11821 HUBBARD ST	MORENO VALLEY, CA	92557-6440	190.69	19.07	37.76	247.5
58482355007	475250029	GUTIERREZ, MARIA BELEN (RENT)	11861	INDIAN ST	MORENO VALLEY	CA	92557-6306	GUTIERREZ, MARIA BELEN	11861 INDIAN ST	MORENO VALLEY, CA	92557-6306	254.12	25.41	50.32	329.84
31504955004	475250039	MARSHALL, CLAUDIA	24347	GROVEN LN	MORENO VALLEY	CA	92557-6334	MARSHALL, CLAUDIA	24347 GROVEN LN	MORENO VALLEY, CA	92557-6334	128.92	12.89	25.53	167.32
31085115001	475250045	BALDARAY, PETE	24396	GROVEN LN	MORENO VALLEY	CA	92557-6345	BALDARAY, PETE	24396 GROVEN LN	MORENO VALLEY, CA	92557-6345	254.02	25.4	50.3	329.7
31375915008	475250054	REVELES, DIEGO	24417	GROVEN LN	MORENO VALLEY	CA	92557-6346	REVELES, DIEGO	24417 GROVEN LN	MORENO VALLEY, CA	92557-6346	254.02	25.4	50.3	329.7
93385395001	475250063	PATRICK, LISA (OWNR)	24463	DUNLAVY CT	MORENO VALLEY	CA	92557-6314	PATRICK, LISA	24463 DUNLAVY CT	MORENO VALLEY, CA	92557-6314	254.12	25.41	50.32	329.84
31094145007	475250065	UEDA, MICHAEL	24487	DUNLAVY CT	MORENO VALLEY	CA	92557-6314	UEDA, MICHAEL	24487 DUNLAVY CT	MORENO VALLEY, CA	92557-6314	157.32	15.73	31.15	204.2
96231285007	475251005	NICHOLL, CHRISTIAN (RENT)	24452	DUNLAVY CT	MORENO VALLEY	CA	92557-6317	NICHOLL, CHRISTIAN (RENT)	14395 SUSANA CT	MORENO VALLEY, CA	92553-3567	157.75	15.78	31.23	204.74
31301245005	475251011	KHAN, ILYAS	24372	DUNLAVY CT	MORENO VALLEY	CA	92557-6313	KHAN, ILYAS	24372 DUNLAVY CT	MORENO VALLEY, CA	92557-6313	154.12	15.41	30.52	200.04
69295295003	475261010	VIVEROS, HECTOR (OWNR)	24072	GROVEN LN	MORENO VALLEY	CA	92557-6331	VIVEROS, HECTOR	24072 GROVEN LN	MORENO VALLEY, CA	92557-6331	254.02	25.4	50.3	329.7
91126605007	475261033	MORENO, MAGALY	24057	MADOLE DR	MORENO VALLEY	CA	92557-6341	MORENO, MAGALY	24057 MADOLE DR	MORENO VALLEY, CA	92557-6341	153.92	15.39	30.48	199.78
95577375005	475262003	POWERS, LAURA (RENT)	24071	GROVEN LN	MORENO VALLEY	CA	92557-6332	POWERS, LAURA	24071 GROVEN LN	MORENO VALLEY, CA	92557-6332	32.35	3.24	6.41	41.98
91601943008	475262007	CASTILLO-PARAMO, CARMEN (RENT)	24139	GROVEN LN	MORENO VALLEY	CA	92557-6325	CASTILLO-PARAMO, CARMEN (RENT)	827 MEYLER ST	SAN PEDRO, CA	90731-1430	41.2	4.12	8.16	53.48
95048565007	475263015	SINGLETON, KAREN (OWNR)	11774	NOTNIL CT	MORENO VALLEY	CA	92557-6347	SINGLETON, KAREN	11774 NOTNIL CT	MORENO VALLEY, CA	92557-6347	254.12	25.41	50.32	329.84
90473093001	475263023	HARRIS, JAYN	11802	GLADWAY CT	MORENO VALLEY	CA	92557-6329	HARRIS, JAYN	11802 GLADWAY CT	MORENO VALLEY, CA	92557-6329	164.54	16.45	32.58	213.56
68582255003	475263028	GARCIA, LIZETTE	24210	MADOLE DR	MORENO VALLEY	CA	92557-6363	GARCIA, LIZETTE	24210 MADOLE DR	MORENO VALLEY, CA	92557-6363	254.02	25.4	50.3	329.7
31065045008	475263030	ANDREWS, JOHN (OWNR)	11761	DAVIS ST	MORENO VALLEY	CA	92557-6316	ANDREWS, JOHN	PO BOX 69	MORENO VALLEY, CA	92556-0069	519.41	51.94	102.84	674.18
31294715003	475264006	RAMOS, ERNEST	11759	LANCEWOOD DR	MORENO VALLEY	CA	92557-6362	RAMOS, ERNEST	11759 LANCEWOOD DR	MORENO VALLEY, CA	92557-6362	254.02	25.4	50.3	329.7
93039195006	475264008	ALEMAN, KRIS (RENT)	11851	LANCEWOOD DR	MORENO VALLEY	CA	92557-6354	ALEMAN, KRIS	11861 LANCEWOOD DR	MORENO VALLEY, CA	92557-6354	202.41	20.24	40.08	262.72
31048005002	475271001	ROWE JR, RAYMOND	24011	KERNWOOD DR	MORENO VALLEY	CA	92557-6358	ROWE JR, RAYMOND	24011 KERNWOOD DR	MORENO VALLEY, CA	92557-6358	254.02	25.4	50.3	329.7
60005645002	475271003	VALENZUELA, JESUS	24037	KERNWOOD DR	MORENO VALLEY	CA	92557-6358	VALENZUELA, JESUS	24037 KERNWOOD DR	MORENO VALLEY, CA	92557-6358	285.61	28.56	56.55	370.72
92648425007	475272005	TAYLOR, SHARON	24070	KERNWOOD DR	MORENO VALLEY	CA	92557-6351	TAYLOR, SHARON	24070 KERNWOOD DR	MORENO VALLEY, CA	92557-6351	254.12	25.41	50.32	329.84
84827125000	475272010	BELTRAN, SARAH	24123	KERNWOOD DR	MORENO VALLEY	CA	92557-6359	BELTRAN, SARAH	2270 NELSON ST APT D	POMONA, CA	91766-5956	254.02	25.4	50.3	329.7
93071183001	475272012	BALDWIN,CYNTHIA	24095	KERNWOOD DR	MORENO VALLEY	CA	92557-6352	BALDWIN,CYNTHIA	24095 KERNWOOD DR	MORENO VALLEY, CA	92557-6352	133.82	13.38	26.5	173.68
31203675002	475272019	MC GUIRE, EDWARD	11881	ZANTAR LN	MORENO VALLEY	CA	92557-6350	MC GUIRE, EDWARD	11881 ZANTAR LN	MORENO VALLEY, CA	92557-6350	329.32	32.93	65.21	427.44
95371075006	475272042	VONCILE, HALL (RENT)	24130	IRONWOOD AVE	MORENO VALLEY	CA	92557-7202	VONCILE, HALL	24130 IRONWOOD AVE	MORENO VALLEY, CA	92557-7202	54.12	5.41	10.72	70.24
31355695006	475272058	VICKERS, MICHAEL	24192	IRONWOOD AVE	MORENO VALLEY	CA	92557-7200	VICKERS, MICHAEL	24192 IRONWOOD AVE	MORENO VALLEY, CA	92557-7200	229.02	22.9	45.35	297.26
91617033005	475280007	VARGAS, MARIA (RENT)	11948	DAVIS ST	MORENO VALLEY	CA	92557-6326	VARGAS, MARIA	11948 DAVIS ST	MORENO VALLEY, CA	92557-6326	33.86	3.39	6.7	43.94
31287075001	475280021	SHEDLOCK, LUZ	24438	IRONWOOD AVE	MORENO VALLEY	CA	92557-7207	SHEDLOCK, LUZ	24438 IRONWOOD AVE	MORENO VALLEY, CA	92557-7207	254.02	25.4	50.3	329.7
92939523009	475280030	MUNOZ, GUILLERMINA (RENT)	11939	INDIAN ST	MORENO VALLEY	CA	92557-6306	MUNOZ, GUILLERMINA (RENT)	11939 INDIAN ST	MORENO VALLEY, CA	92557-6306	245.06	24.51	48.52	318.08
90621245004	475280047	FIGUEROA, IRMA	11960	KEVIN ST	MORENO VALLEY	CA	92557-6322	FIGUEROA, IRMA	11960 KEVIN ST	MORENO VALLEY, CA	92557-6322	253.92	25.39	50.28	329.58
31269245004	475280068	BERTRAND, ANTHONY	11890	DAVIS ST	MORENO VALLEY	CA	92557-6338	BERTRAND, ANTHONY	1407 E GAYLORD ST	MT PLEASANT, MI	48858-3626	254.02	25.4	50.3	329.7
31092715001	475280072	ROBERTS, JAMES	11950	DAVIS ST	MORENO VALLEY	CA	92557-6326	ROBERTS, JAMES	11950 DAVIS ST	MORENO VALLEY, CA	92557-6326	254.02	25.4	50.3	329.7
31399415003	475280089	VILLEGAS, TANISHA	24464	IRONWOOD AVE	MORENO VALLEY	CA	92557-7207	VILLEGAS, TANISHA	24464 IRONWOOD AVE	MORENO VALLEY, CA	92557-7207	63.7	6.37	12.61	82.68

Rec No	ParcelNo	NAME	HOUSE#	STREET	CITY	STATE	ZIPCOD	OwnerName	MailAddress	MailCityState	MailZip	Principal	Penalty	Interest	Total TR
31471255003	475280091	DELBRUEGGE, DON	24446	IRONWOOD AVE	MORENO VALLEY	CA	92557-7207	DELBRUEGGE, DON	PO BOX 8781	MORENO VALLEY, CA	92552-8781	179.08	17.91	35.46	232.44
31348165002	475292004	NEWMAN, JERRY	11921	HUBBARD ST	MORENO VALLEY	CA	92557-6422	NEWMAN, JERRY	11921 HUBBARD ST	MORENO VALLEY, CA	92557-6422	223.49	22.35	44.25	290.08
70406615006	475292005	VASQUEZ, MARIA	11933	HUBBARD ST	MORENO VALLEY	CA	92557-6422	VASQUEZ, MARIA	11933 HUBBARD ST	MORENO VALLEY, CA	92557-6422	254.02	25.4	50.3	329.7
82042495000	475292008	LANDIN, MIGUEL	11977	HUBBARD ST	MORENO VALLEY	CA	92557-6422	LANDIN, MIGUEL	1097 N STATE ST SPC 116	HEMET, CA	92543-1530	254.02	25.4	50.3	329.7
31144435009	475292017	GORDON, HARRIET	11898	KILGORE ST	MORENO VALLEY	CA	92557-6445	GORDON, HARRIET	11898 KILGORE ST	MORENO VALLEY, CA	92557-6445	57.27	5.73	11.34	74.32
94138695000	475293003	ROSA, LUIS (RENT)	11966	INDIAN ST	MORENO VALLEY	CA	92557-6305	ROSA, LUIS	11966 INDIAN ST	MORENO VALLEY, CA	92557-6305	254.12	25.41	50.32	329.84
97216153004	475293006	RODRIGUEZ, EDNA (RENT)	11936	INDIAN ST	MORENO VALLEY	CA	92557-6305	RODRIGUEZ, EDNA	11936 INDIAN ST	MORENO VALLEY, CA	92557-6305	128.34	12.83	25.41	166.58
67349255008	475293012	SILVA, JOHN	11901	OHIO ST	MORENO VALLEY	CA	92557-6432	SILVA, JOHN	11901 OHIO ST	MORENO VALLEY, CA	92557-6432	254.12	25.41	50.32	329.84
31271405006	475293015	CARDENAS, RAMON	11927	OHIO ST	MORENO VALLEY	CA	92557-6432	CARDENAS, RAMON	11927 OHIO	MORENO VALLEY, CA	92557-6432	254.12	25.41	50.32	329.84
52704465007	475293017	PURTHER, DELORES	24550	IRONWOOD AVE	MORENO VALLEY	CA	92557-7801	PURTHER, LAWRENCE	24550 IRONWOOD AVE	MORENO VALLEY, CA	92557-7801	130	13	25.74	168.74
31517835002	475293018	MUNOZ, AFRICA	24546	IRONWOOD AVE	MORENO VALLEY	CA	92557-7801	MUNOZ, AFRICA	24546 IRONWOOD AVE	MORENO VALLEY, CA	92557-7801	190.59	19.06	37.74	247.38
31350785008	475293027	BARNES, FRANK	11899	WELLER PL	MORENO VALLEY	CA	92557-6434	BARNES, FRANK	11899 WELLER PL	MORENO VALLEY, CA	92557-6434	254.02	25.4	50.3	329.7
93073955005	475293044	MILLER, DAVID	11911	WELBY PL	MORENO VALLEY	CA	92557-6436	MILLER, DAVID	11911 WELBY PL	MORENO VALLEY, CA	92557-6436	254.02	25.4	50.3	329.7
31066715005	475293045	BULLOCK, GORDON	11897	WELBY PL	MORENO VALLEY	CA	92557-6436	BULLOCK, GORDON	11897 WELBY PL	MORENO VALLEY, CA	92557-6436	329.32	32.93	65.21	427.44
98032345015	475293049	WILLIAMS, SAMANTHA (RENT)	11910	WELBY PL	MORENO VALLEY	CA	92557-6435	WILLIAMS, SAMANTHA	11910 WELBY PL	MORENO VALLEY, CA	92557-6435	181.2	18.12	35.88	235.18
96546835003	475293055	WINSTON, LAKEISHA (RENT)	11984	WELBY PL	MORENO VALLEY	CA	92557-6435	WINSTON, LAKEISHA	11984 WELBY PL	MORENO VALLEY, CA	92557-6435	42	4.2	8.32	54.5
65458785008	475293058	GUTIERREZ, JOSE (RENT)	11907	KILGORE ST	MORENO VALLEY	CA	92557-6438	GUTIERREZ, JOSE	25420 TODD DR	MORENO VALLEY, CA	92553-4163	103.15	10.32	20.42	133.88
31372705009	475293062	DAUSTER, FRANKLIN	11961	KILGORE ST	MORENO VALLEY	CA	92557-6438	DAUSTER, FRANKLIN	11961 KILGORE ST	MORENO VALLEY, CA	92557-6438	254.02	25.4	50.3	329.7
86420873004	475293064	RIVERA, NANETTE (OWNR)	11989	KILGORE ST	MORENO VALLEY	CA	92557-6438	RIVERA, NANETTE	11989 KILGORE ST	MORENO VALLEY, CA	92557-6438	129.6	12.96	25.66	168.22
31446515001	475300021	WASHINGTON, BILLY	24946	IRONWOOD AVE	MORENO VALLEY	CA	92557-7808	WASHINGTON, BILLY	161 ARBETH E	RIALTO, CA	92377-4701	329.32	32.93	65.21	427.44
31390295007	475300025	WALL, CHARLES	11987	PERRIS BLVD	MORENO VALLEY	CA	92557-6543	WALL, CHARLES	11987 PERRIS BLVD	MORENO VALLEY, CA	92557-6543	254.02	25.4	50.3	329.7
65941905008	475300038	GOMEZ, TERESA (OWNR)	11877	CAMINO DE LA VISTA DR	MORENO VALLEY	CA	92557-6416	GOMEZ, TERESA	15762 CAYMAN CIR	MORENO VALLEY, CA	92551-4629	53.42	5.34	10.58	69.32
59969745001	475300040	MONTOYA, SILVIA (RENT)	11897	CAMINO DE LA VISTA DR	MORENO VALLEY	CA	92557-6416	MONTOYA, SILVIA	11897 CAMINO DE LA VISTA DR	MORENO VALLEY, CA	92557-6416	329.6	32.96	65.26	427.82
31512105006	475300043	PAEZ, JAVIER	24911	ESCONDIDO CT	MORENO VALLEY	CA	92557-6413	PAEZ, GLORIA	24911 ESCONDIDO CT	MORENO VALLEY, CA	92557-6413	154.02	15.4	30.5	199.9
31541635004	475300054	MCKINLEY, CHAROLETTE	24920	ESCONDIDO CT	MORENO VALLEY	CA	92557-6413	MCKINLEY, CHAROLETTE	24920 ESCONDIDO CT	MORENO VALLEY, CA	92557-6413	254.12	25.41	50.32	329.84
31361765009	475300057	SALSEDO, SILVIA	11965	FOUCH LN	MORENO VALLEY	CA	92557-6417	SALSEDO, SILVIA	11965 FOUCH LN	MORENO VALLEY, CA	92557-6417	169.18	16.92	33.5	219.58
31062735000	475311003	SELNICK, PENPIT	24530	SUMMERFIELD DR	MORENO VALLEY	CA	92557-5129	SELNICK, PENPIT	224 CONDESSA CT	OCEANSIDE, CA	92057-6149	131.83	13.18	26.1	171.1
31438415009	475311012	PENA, NORBERTO	24510	ZUPPARDO WAY	MORENO VALLEY	CA	92557-5135	PENA, NORBERTO	24510 ZUPPARDO WAY	MORENO VALLEY, CA	92557-5135	63.63	6.36	12.6	82.58
61034485004	475311025	HARRIS, DARWIN	24575	ZUPPARDO WAY	MORENO VALLEY	CA	92557-5122	HARRIS, DARWIN	24575 ZUPPARDO WAY	MORENO VALLEY, CA	92557-5122	254.12	25.41	50.32	329.84
31471345005	475312010	LADESMA, OSCAR	11141	FERNVIEW PL	MORENO VALLEY	CA	92557-5112	LADESMA, OSCAR	11141 FERNVIEW PL	MORENO VALLEY, CA	92557-5112	64.05	6.41	12.68	83.12
31566125008	475312017	SOLARES, LUZ	24515	SUMMERFIELD DR	MORENO VALLEY	CA	92557-5130	SOLARES, LUZ	24515 SUMMERFIELD DR	MORENO VALLEY, CA	92557-5130	268.97	26.9	53.26	349.12
31162855002	475313005	LICERIO, DAVID	24553	SUNNY RIDGE DR	MORENO VALLEY	CA	92557-5137	LICERIO, DAVID	24553 SUNNY RIDGE DR	MORENO VALLEY, CA	92557-5137	63.63	6.36	12.6	82.58
64176395009	475313006	JONES, SHELLEY	24563	SUNNY RIDGE DR	MORENO VALLEY	CA	92557-5137	JONES, SHELLEY	24563 SUNNY RIDGE DR	MORENO VALLEY, CA	92557-5137	63.63	6.36	12.6	82.58
31422675008	475313008	REID, KELLY	24583	SUNNY RIDGE DR	MORENO VALLEY	CA	92557-5137	REID, KELLY	24583 SUNNY RIDGE DR	MORENO VALLEY, CA	92557-5137	254.02	25.4	50.3	329.7
31150825004	475314002	ZARETKI, STEVEN	11212	SUNGLOW DR	MORENO VALLEY	CA	92557-5143	ZARETKI, STEVEN	11212 SUNGLOW DR	MORENO VALLEY, CA	92557-5143	254.02	25.4	50.3	329.7
31193815006	475314005	BURROWES, JAMES AND GLORIA	11170	SUNGLOW DR	MORENO VALLEY	CA	92557-5109	BURROWES, JAMES AND GLORIA	11170 SUNGLOW DR	MORENO VALLEY, CA	92557-5109	190.69	19.07	37.76	247.5
31520805002	475321004	MENDOZA, FRANCISCO	24360	QUAPAW TRL	MORENO VALLEY	CA	92557-5030	MENDOZA, FRANCISCO	24360 QUAPAW TR	MORENO VALLEY, CA	92557-5030	63.63	6.36	12.6	82.58
54236935000	475321006	DUARTE, ROBERT	24388	QUAPAW TRL	MORENO VALLEY	CA	92557-5030	DUARTE, ROBERT	24388 QUAPAW TR	MORENO VALLEY, CA	92557-5030	329.32	32.93	65.21	427.44
96231245006	475321012	MARQUEZ, CINDY D (OWNR)	24462	QUAPAW TRL	MORENO VALLEY	CA	92557-5030	MARQUEZ, CINDY D	24462 QUAPAW TRL	MORENO VALLEY, CA	92557-5030	254.12	25.41	50.32	329.84
95947413002	475321019	LEDFORD, PATRICK (RENT)	24547	CHIPPEWA TRL	MORENO VALLEY	CA	92557-5024	LEDFORD, PATRICK	24547 CHIPPEWA TRL	MORENO VALLEY, CA	92557-5024	105.72	10.57	20.93	137.22
92927045005	475321023	ORCOYNE-YORIO, MARIA (OWNR)	24062	QUAPAW TRL	MORENO VALLEY	CA	92557-5027	ORCOYNE-YORIO, MARIA (OWNR)	6862 SAN PACO CIR	BUENA PARK, CA	90620-2923	254.02	25.4	50.3	329.7
69650895003	475321029	ALMADA, KARIA	11060	DAVIS ST	MORENO VALLEY	CA	92557-5036	ALMADA, KARIA	11060 DAVIS ST	MORENO VALLEY, CA	92557-5036	254.02	25.4	50.3	329.7
63106495006	475322003	GORDON, EUGENE	24415	QUAPAW TRL	MORENO VALLEY	CA	92557-5031	GORDON, EUGENE	24415 QUAPAW TR	MORENO VALLEY, CA	92557-5031	329.6	32.96	65.26	427.82
93385085006	475322006	RUZZAMENTI, SUSAN (OWNR)	24365	QUAPAW TRL	MORENO VALLEY	CA	92557-5031	RUZZAMENTI, SUSAN	25534 KALMIA AVE	MORENO VALLEY, CA	92557-5803	254.12	25.41	50.32	329.84
97764003005	475322013	GUERRERO, MELISSA (RENT)	24366	PAWNEE TRL	MORENO VALLEY	CA	92557-5032	GUERRERO, MELISSA (RENT)	24366 PAWNEE TRL	MORENO VALLEY, CA	92557-5032	147.28	14.73	29.16	191.16
31319125002	475322017	MATA, YOLANDA (OWN)	24418	PAWNEE TRL	MORENO VALLEY	CA	92557-5034	MATA, YOLANDA	24418 PAWNEE TRL	MORENO VALLEY, CA	92557-5034	309.6	30.96	61.3	401.86
31285205008	475322024	SIPPLE, PAUL	24357	PAWNEE TRL	MORENO VALLEY	CA	92557-5033	SIPPLE, PAUL	24357 PAWNEE TRL	MORENO VALLEY, CA	92557-5033	253.92	25.39	50.28	329.58
93171695002	475322027	SOTO, MONIQUE (RENT)	24546	CHIPPEWA TRL	MORENO VALLEY	CA	92557-5023	SOTO, MONIQUE	24546 CHIPPEWA TR	MORENO VALLEY, CA	92557-5023	39.02	3.9	7.73	50.64
87849675005	475322030	JONES, LAUREN	24580	CHIPPEWA TRL	MORENO VALLEY	CA	92557-5023	JONES, LAUREN	22481 BAY AVE	MORENO VALLEY, CA	92553-4308	178.6	17.86	35.36	231.82
31278605009	475331002	RUVALCABA, FRANCISCO	24102	CHIPPEWA TRL	MORENO VALLEY	CA	92557-5014	RUVALCABA, FRANCISCO	24102 CHIPPEWA TR	MORENO VALLEY, CA	92557-5014	54.02	5.4	10.7	70.1
31549635007	475331003	CLIME, LUANA	24118	CHIPPEWA TRL	MORENO VALLEY	CA	92557-5014	CLIME, LUANA	24118 CHIPPEWA TR	MORENO VALLEY, CA	92557-5014	229.32	22.93	45.41	297.64
48291725008	475331004	BERDEJO, MARINO AND MARIA	24134	CHIPPEWA TRL	MORENO VALLEY	CA	92557-5014	BERDEJO, MARINO AND MARIA	24134 CHIPPEWA TR	MORENO VALLEY, CA	92557-5014	254.02	25.4	50.3	329.7
58355795003	475331012	MONTGOMERY, JESSICA	24212	CHIPPEWA TRL	MORENO VALLEY	CA	92557-5014	MONTGOMERY, JESSICA	24212 CHIPPEWA TR	MORENO VALLEY, CA	92557-5014	254.12	25.41	50.32	329.84
97126575007	475331013	CHRISTIAN, ANDREW (OWNR)	24224	CHIPPEWA TRL	MORENO VALLEY	CA	92557-5014	CHRISTIAN, ANDREW	24224 CHIPPEWA TRL	MORENO VALLEY, CA	92557-5014	138.61	13.86	27.44	179.9
92224525006	475332004	GONZALEZ, CLARA (RENT)	24203	CHIPPEWA TRL	MORENO VALLEY	CA	92557-5016	GONZALEZ, CLARA	24203 CHIPPEWA TR	MORENO VALLEY, CA	92557-5016	253.92	25.39	50.28	329.58
97617375007	475332006	FERRIS, STEVE (RENT)	24223	CHIPPEWA TRL	MORENO VALLEY	CA	92557-5016	FERRIS, STEVE	11520 PROSPERITY LN	MORENO VALLEY, CA	92557-5639	145.08	14.51	28.73	188.3
53231425009	475333008	SANCHEZ, LETICIA	24211	BADGER SPRINGS TRL	MORENO VALLEY	CA	92557-5029	SANCHEZ, LETICIA	24211 BADGER SPRINGS TR	MORENO VALLEY, CA	92557-5029	144.69	14.47	28.65	187.8
92472915009	475333011	DOUGLAS, VINCENT	24011	BADGER SPRINGS TRL	MORENO VALLEY	CA	92557-5001	DOUGLAS, VINCENT	24011 BADGER SPRINGS TR	MORENO VALLEY, CA	92557-5001	254.02	25.4	50.3	329.7
31097425001	475333012	LARA, PAUL J	24023	BADGER SPRINGS TRL	MORENO VALLEY	CA	92557-5001	LARA, PAUL J	24023 BADGER SPRINGS TR	MORENO VALLEY, CA	92557-5001	329.32	32.93	65.21	427.44
31061815005	475333015	LANG, RAYMOND	24059	BADGER SPRINGS TRL	MORENO VALLEY	CA	92557-5001	LANG, RAYMOND	24059 BADGER SPRINGS TR	MORENO VALLEY, CA	92557-5001	254.02	25.4	50.3	329.7
66504755004	475334002	JONES, PAUL AND MYIESHA (OWN)	24052	ROYALE ST	MORENO VALLEY	CA	92557-5010	JONES, PAUL	24052 ROYALE ST	MORENO VALLEY, CA	92557-5010	127.46	12.75	25.24	165.44
93686963002	475334014	CROSS, ROBERT (RENT)	24025	FORSYTE ST	MORENO VALLEY	CA	92557-5007	CROSS, ROBERT (RENT)	8115 EUCLID AVE	WHITTIER, CA	90605-1021	63.63	6.36	12.6	82.58
95217815006	475335003	HIGGINS, DAVID (RENT)	24026	FORSYTE ST	MORENO VALLEY	CA	92557-5006	HIGGINS, DAVID	24026 FORSYTE ST	MORENO VALLEY, CA	92557-5006	254.12	25.41	50.32	329.84
31287785002	475335007	CRANDALL, ROBERT AND LUANNE	24008	FORSYTE ST	MORENO VALLEY	CA	92557-5006	CRANDALL, ROBERT AND LUANNE	24008 FORSYTE ST	MORENO VALLEY, CA	92557-5006	254.02	25.4	50.3	329.7
65095885007	475341003	PENA, ERICA	24216	FORSYTE ST	MORENO VALLEY	CA	92557-5004	PENA, ERICA	24216 FORSYTE ST	MORENO VALLEY, CA	92557-5004	259.12	25.91	51.31	336.32
31639215004	475341013	MONDRAGON, JESSE A	24114	FORSYTE ST	MORENO VALLEY	CA	92557-5008	MONDRAGON, JESSE A	24114 FORSYTE ST	MORENO VALLEY, CA	92557-5008	254.02	25.4	50.3	329.7
31060625007	475341014	BLYTH, DOROTHY	24108	FORSYTE ST	MORENO VALLEY	CA	92557-5008	BLYTH, D	24108 FORSYTE ST	MORENO VALLEY, CA	92557-5008	90.69	9.07	17.96	117.7
31572915000	475341015	GARIBAY, GRACIANO	24104	FORSYTE ST	MORENO VALLEY	CA	92557-5008	GARIBAY, GRACIANO	24104 FORSYTE ST	MORENO VALLEY, CA	92557-5008	282.23	28.22	55.88	366.32
49200725008	475341021	SCHMIDT, RYAN	24070	FORSYTE ST	MORENO VALLEY	CA	92557-5006	SCHMIDT, RYAN	24070 FORSYTE ST	MORENO VALLEY, CA	92557-5006	254.02	25.4	50.3	329.7
91808763006	475341027	CANNON, KATRINA (RENT)	24040	FORSYTE ST	MORENO VALLEY	CA	92557-5006	CANNON, KATRINA	7801 BOLERO DR	RIVERSIDE, CA	92509-5219	54.66	5.47	10.82	70.94
92473095009	475342034	CROSS, NANCY	24097	FORSYTE ST	MORENO VALLEY	CA	92557-5007	CROSS, NANCY	11485 QUINCY ST	MORENO VALLEY, CA	92555-6558	329.32	32.93	65.21	427.44
77332585003	475342035	GONZALES, CYNTHIA	24103	FORSYTE ST	MORENO VALLEY	CA	92557-5009	GONZALES, CYNTHIA	24103 FORSYTE ST	MORENO VALLEY, CA	92557-5009	329.32	32.93	65.21	427.44
94537515001	475342036	PENA, LARRY (RENT)	24107	FORSYTE ST	MORENO VALLEY	CA	92557-5009	PENA, LARRY	4176 GOLDEN GLEN DR	CHINO HILLS, CA	91709-4645	43.38	4.34	8.59	56.3
31309745003	475343003	WARREN, DAVID	24153	ROYALE ST	MORENO VALLEY	CA	92557-5020	WARREN, DAVID	24153 ROYALE ST	MORENO VALLEY, CA	92557-5020	129.6	12.96	25.66	168.22
31251655005	475343004	MARIANARO, JOSEPH	24165	ROYALE ST	MORENO VALLEY	CA	92557-5020	MARIANARO, JOSEPH	24165 ROYALE ST	MORENO VALLEY, CA	92557-5020	254.02	25.4	50.3	329.7
89938755007	475351002	MOLINA, CRISSY	24649	SUNNY RIDGE DR	MORENO VALLEY	CA	92557-5146	MOLINA, CRISSY	24649 SUNNY RIDGE DR	MORENO VALLEY, CA	92557-5146	253.92	25.39	50.28	329.58
31132135007	475351003	MOSQUEDA, JOSEPH	24661	SUNNY RIDGE DR	MORENO VALLEY	CA	92557-5146	MOSQUEDA, JOSEPH	24661 SUNNY RIDGE DR	MORENO VALLEY, CA	92557-5146	329.32	32.93	65.21	427.44
73605625008	475351013	CANTE, FELIPE	24691	HUNTLEY DR	MORENO VALLEY	CA	92557-5142	CANTE, FELIPE	24691 HUNTLEY DR	MORENO VALLEY, CA	92557-5142	254.02	25.4	50.3	329.7
31131155004	475352002	COGAN, CHRIS T	24651	SUMMERFIELD DR	MORENO VALLEY	CA	92557-5132	COGAN, CHRIS T	42863 19TH ST W	LANCASTER, CA	93534-6222	254.02	25.4	50.3	329.7
92834205009	475352008	LAIRD, LESLIE (OWNR)	24698	SUMMERFIELD DR	MORENO VALLEY	CA	92557-5131	LAIRD, LESLIE	24698 SUMMERFIELD DR	MORENO VALLEY, CA	92557-5131	141.41	14.14	28	183.54
31372415000	475352019	TOLOSA, MARIA	24698	HUNTLEY DR	MORENO VALLEY	CA	92557-5105	TOLOSA, MARIA	24698 HUNTLEY DR	MORENO VALLEY, CA	92557-5105	129.32	12.93	25.61	167.84
95932045002	475352024	VIVEROS, ARTURO (OWNR)	24652	HUNTLEY DR	MORENO VALLEY	CA	92557-5105	VIVEROS, ARTURO	24652 HUNTLEY DR	MORENO VALLEY, CA	92557-5105	254.12	25.41	50.32	329.84
90262103006	475352025	JONES, JOHN AND ETHEL (RENT)	24642	HUNTLEY DR	MORENO VALLEY	CA	92557-5105	JONES, JOHN AND ETHEL	24642 HUNTLEY DR	MORENO VALLEY, CA	92557-5105	316.83	31.68	62.73	411.24
76147015006	475352026	ROSS, CYNTHIA	24634	HUNTLEY DR	MORENO VALLEY	CA	92557-5105	ROSS, CYNTHIA	24634 HUNTLEY DR	MORENO VALLEY, CA	92557-5105	329.32	32.93	65.21	427.44
31649315002	475353008	HARRISON, CHRIS	24712	SUNDAY DR	MORENO VALLEY	CA	92557-5103	HARRISON, CHRIS	24712 SUNDAY DR	MORENO VALLEY, CA	92557-5103	254.02	25.4	50.3	329.7
31102245007	475353009	MITCHELL, CLYDE	24724	SUNDAY DR	MORENO VALLEY	CA	92557-5103	MITCHELL, CLYDE	5829 ADDY LN	N LAS VEGAS, NV	89081-6418	254.02	25.4	50.3	329.7
87583805003	475353011	BARRAGAN, LUPE	24746	SUNDAY DR	MORENO VALLEY	CA	92557-5103	BARRAGAN, LUPE	24746 SUNDAY DR	MORENO VALLEY, CA	92557-5103	254.12	25.41	50.32	329.84
83913675003	475360013	ALARCON, REFUGIO AND LEOBARDO	24685	DUNLAVY CT	MORENO VALLEY	CA	92557-6375	ALARCON, REFUGIO AND LEOBARDO	24685 DUNLAVY CT	MORENO VALLEY, CA	92557-6375	104.02	10.4	20.6	135
95650913007	477220006	SEVILLANO, ELVIS (RENT)	26360	HOBART CIR	MORENO VALLEY	CA	92555-2553	SEVILLANO, ELVIS (RENT)	26360 HOBART CIR	MORENO VALLEY, CA	92555-2553	53.56	5.36	10.6	69.52
89857523008	477324007	JONES, JENNIFER	12320	FALCON LN	MORENO VALLEY	CA	92555-2040	JONES, JENNIFER	12320 FALCON LN	MORENO VALLEY, CA	92555-2040	325.98	32.6	64.54	423.12
95052195007	477413006	ROBLES, JUAN AND ALMA (RENT)	12358	BALTIMORE AVE	MORENO VALLEY	CA	92557-7730	ROBLES, JUAN AND ALMA	12358 BALTIMORE AVE	MORENO VALLEY, CA	92557-7730	127.35	12.74	25.22	165.3
91715003003	477431012	CALHOUN, MARK (RENT)	12320	MARQUETTE CT	MORENO VALLEY	CA	92557-7742	CALHOUN, MARK	12320 MARQUETTE CT	MORENO VALLEY, CA	92557-7742	80.03	8	15.85	103.86
96848305004	477431015	WILSON, LARRY AND CYNTHIA	12350	MARQUETTE CT	MORENO VALLEY	CA	92557-7747	WILSON, LARRY AND CYNTHIA	12350 MARQUETTE CT	MORENO VALLEY, CA	92557-7747	420.76	42.08	83.31	546.14
97103545003	477453007	SANDOVAL, ALBERTO JENNIFER	13090	MOHICAN DR	MORENO VALLEY	CA	92555-2403	SANDOVAL, ALBERTO JENNIFER	15425 CABALLO RD	MORENO VALLEY, CA	92555-2919	90.4	9.04	17.9	117.32
90884993000	477482003	LOCKE, NASHAUNDA (RENT)	13333	YUBA PASS RD	MORENO VALLEY	CA	92555-2443	LOCKE, NASHAUNDA	13333 YUBA PASS RD	MORENO VALLEY, CA	92555-2443	357.89	35.79	70.86	464.54
89285983005	477492010	RAMOS, CRYSTAL (RENT)	26378	WALKER PASS DR	MORENO VALLEY	CA	92555-2424	RAMOS, CRYSTAL	800 E WASHINGTON ST APT 850	COLTON, CA	92324-7104	80.43	8.04	15.93	104.38
97110635009	477492033	SHIAMABUKURO, ARIANE	26267	CAPAY BAY CT	MORENO VALLEY	CA	92555-2477	SHIAMABUKURO, ARIANE	26267 CAPAY BAY CT	MORENO VALLEY, CA	92555-2477	127.46	12.75	25.24	165.44
72746535000	477503015	CHOUINARD, MARK (OWNR)	13400	JAMES ST	MORENO VALLEY	CA	92555-2800	CHOUINARD, MARK	4753 RADNOR AVE	LAKEWOOD, CA	90713-2338	63.63	6.36	12.6	82.58
90868393009	477682030	GARLAND, MARA (RENT)	26435	HELENE DR	MORENO VALLEY	CA	92555-1877	GARLAND, MARA (RENT)	26435 HELENE DR	MORENO VALLEY, CA	92555-1877	197.13	19.71	39.03	255.86
97093905000	477693013	HARRIS, ANGELA	12381	MORRISON ST	MORENO VALLEY	CA	92555-1806	HARRIS, ANGELA	12381 MORRISON ST	MORENO VALLEY, CA	92555-1806	211.9	21.19	41.96	275.04
90832413001	477773004	DOMINGUEZ, MANUEL	26302	PRIMROSE WAY	MORENO VALLEY	CA	92555-2245	DOMINGUEZ, MANUEL	26302 PRIMROSE WAY	MORENO VALLEY, CA	92555-2245	254.12	25.41	50.32	329.84

Rec No	ParcelNo	NAME	HOUSE#	STREET	CITY	STATE	ZIPCOD	OwnerName	MailAddress	MailCityState	MailZip	Principal	Penalty	Interest	Total TR
90586983003	477840018	BALDERAS, SHANTEL (RENT)	12620	MORRISON ST	MORENO VALLEY	CA	92555-3518	BALDERAS, SHANTEL (RENT)	12620 MORRISON ST	MORENO VALLEY, CA	92555-3518	63.63	6.36	12.6	82.58
88911523004	478030005	NEAL, DIMEETRIQUE (RENT)	13780	RODERICK DR	MORENO VALLEY	CA	92555-6109	NEAL, DIMEETRIQUE	13780 RODERICK DR	MORENO VALLEY, CA	92555-6109	171.21	17.12	33.9	222.22
97106295008	478040019	NORMAN, LETICIA (RENT)	13991	JERANELLA CT	MORENO VALLEY	CA	92555-8208	NORMAN, LETICIA	13991 JERANELLA CT	MORENO VALLEY, CA	92555-8208	247.13	24.71	48.93	320.76
31379475002	478050002	GOULD, AMBER	28344	ALESSANDRO BLVD	MORENO VALLEY	CA	92555-6102	GOULD, AMBER	28344 ALESSANDRO BLVD	MORENO VALLEY, CA	92555-6102	247.76	24.78	49.06	321.58
31075775003	478050006	MARTIN, PAUL	13961	WALNUT CT	MORENO VALLEY	CA	92555-6110	MARTIN, PAUL	13961 WALNUT CT	MORENO VALLEY, CA	92555-6110	254.02	25.4	50.3	329.7
31227575002	478050014	KOTERWAS, ED	13894	WALNUT CT	MORENO VALLEY	CA	92555-6127	KOTERWAS, ED	13894 WALNUT CT	MORENO VALLEY, CA	92555-6127	254.02	25.4	50.3	329.7
91453695006	478050015	POWERS, JOSHUA	13908	WALNUT CT	MORENO VALLEY	CA	92555-6126	POWERS, JOSHUA	13908 WALNUT CT	MORENO VALLEY, CA	92555-6126	329.04	32.9	65.15	427.08
31220835003	478050019	LOUX, ROXANNE	13960	WALNUT CT	MORENO VALLEY	CA	92555-6126	LOUX, ROXANNE	13960 WALNUT CT	MORENO VALLEY, CA	92555-6126	126.66	12.67	25.08	164.4
53737445001	478080012	HAND, FRED W	28260	BRODIAEA AVE	MORENO VALLEY	CA	92555-6108	HAND, FRED W	PO BOX 933	MORENO VALLEY, CA	92556-0933	179.99	18	35.64	233.62
64924965002	478090021	WELLS, LAURIE	28130	CACTUS AVE	MORENO VALLEY	CA	92555-6208	WELLS, LAURIE	28130 CACTUS AVE	MORENO VALLEY, CA	92555-6208	254.12	25.41	50.32	329.84
61182415006	478100033	OROZCO, DEBORAH	14191	WILMOT ST	MORENO VALLEY	CA	92555-6927	OROZCO, DEBORAH	21784 BAY AVE	MORENO VALLEY, CA	92553-8104	254.12	25.41	50.32	329.84
98042793009	478131014	JOHNSON, FRETTA (RENT)	28894	CAMPBELL AVE	MORENO VALLEY	CA	92555-6912	JOHNSON, FRETTA (RENT)	28894 CAMPBELL AVE	MORENO VALLEY, CA	92555-6912	152.12	15.21	30.12	197.44
31139455004	478131029	NEESE, DWAYNE	28947	MALTBY AVE	MORENO VALLEY	CA	92555-6905	NEESE, DWAYNE	28947 MALTBY AVE	MORENO VALLEY, CA	92555-6905	254.02	25.4	50.3	329.7
99372313000	478131060	SALAZAR, EMMA	28830	CAMPBELL AVE	MORENO VALLEY	CA	92555-6912	SALAZAR, EMMA	28830 CAMPBELL AVE	MORENO VALLEY, CA	92555-6912	137.57	13.76	27.24	178.56
31381255004	478132017	MAYNE, RICK	28882	BRODIAEA AVE	MORENO VALLEY	CA	92555-6903	MAYNE, RICK	28882 BRODIAEA AVE	MORENO VALLEY, CA	92555-6903	254.02	25.4	50.3	329.7
97763065004	478132018	WALTERS, COLTEN (RENT)	28910	BRODIAEA AVE	MORENO VALLEY	CA	92555-6906	WALTERS, COLTEN	28910 BRODIAEA AVE	MORENO VALLEY, CA	92555-6906	248.27	24.83	49.16	322.24
31246955002	478132034	PULSAKOWSKI, GEORGE	28847	CAMPBELL AVE	MORENO VALLEY	CA	92555-6910	PULSAKOWSKI, GEORGE	28847 CAMPBELL AVE	MORENO VALLEY, CA	92555-6910	253.92	25.39	50.28	329.58
88434973002	478152050	CAMPBELL, ROBERT (OWNR)	29025	KIMBERLY AVE	MORENO VALLEY	CA	92555-7208	CAMPBELL, ROBERT (OWNR)	29025 KIMBERLY AVE	MORENO VALLEY, CA	92555-7208	190.79	19.08	37.78	247.64
97574143009	478165002	FHC INVESTMENTS, LLC (OWNR)	28961	KIMBERLY AVE	MORENO VALLEY	CA	92555-6900	FHC INVESTMENTS, LLC (OWNR)	28961 KIMBERLY AVE	MORENO VALLEY, CA	92555-6900	74.99	7.5	14.85	97.32
61483215000	478165011	SANCHEZ, ORLANDO	28841	KIMBERLY AVE	MORENO VALLEY	CA	92555-6915	SANCHEZ, ORLANDO	28841 KIMBERLY AVE	MORENO VALLEY, CA	92555-6915	254.12	25.41	50.32	329.84
93933753002	478166001	COPAS, ANETTE (RENT)	28765	ALESSANDRO BLVD	MORENO VALLEY	CA	92555-6943	COPAS, ANETTE (RENT)	28765 ALESSANDRO BLVD	MORENO VALLEY, CA	92555-6943	223.95	22.4	44.34	290.68
95482395004	478166003	KUEBLER, ROBIN (RENT)	28819	ALESSANDRO BLVD	MORENO VALLEY	CA	92555-6939	KUEBLER, ROBIN AND CANDACE J	15389 ALOSTA LN	MORENO VALLEY, CA	92555-2909	62.54	6.25	12.38	81.16
58292995006	478166007	JORDAN, CATHERINE	28857	ALESSANDRO BLVD	MORENO VALLEY	CA	92555-6939	JORDAN, CATHERINE	PO BOX 6056	MORENO VALLEY, CA	92554-6056	190.79	19.08	37.78	247.64
92980545009	478166009	MACIEL, SERENA (RENT)	28873	ALESSANDRO BLVD	MORENO VALLEY	CA	92555-6939	MACIEL, SERENA	18950 NEWMAN AVE	RIVERSIDE, CA	92508-9681	254.12	25.41	50.32	329.84
75176865007	478166013	WILSON, PAUL R	28929	ALESSANDRO BLVD	MORENO VALLEY	CA	92555-6932	WILSON, PAUL R	26119 ELDER AVE	MORENO VALLEY, CA	92555-1800	329.6	32.96	65.26	427.82
31376525008	478166014	ROWAN, TERRY AND LAVERNE	28949	ALESSANDRO BLVD	MORENO VALLEY	CA	92555-6932	ROWAN, TERRY AND LAVERNE	28949 ALESSANDRO BLVD	MORENO VALLEY, CA	92555-6932	329.6	32.96	65.26	427.82
86430623006	478166020	PELAYO, MAYRA (OWNR)	28766	KIMBERLY AVE	MORENO VALLEY	CA	92555-6914	PELAYO, MAYRA	28766 KIMBERLY AVE	MORENO VALLEY, CA	92555-6914	254.12	25.41	50.32	329.84
94831665006	478166026	MARTINEZ, VICTOR (OWNR)	14360	STODDARD ST	MORENO VALLEY	CA	92555-6921	MARTINEZ, VICTOR	15136 PEPPER CT	MORENO VALLEY, CA	92551-3624	254.12	25.41	50.32	329.84
95780835009	478171013	MORENO, SARAH (RENT)	28787	GIFFORD AVE	MORENO VALLEY	CA	92555-8240	MORENO, SARAH	28787 GIFFORD AVE	MORENO VALLEY, CA	92555-8240	254.12	25.41	50.32	329.84
53949995006	478172012	SOLI, LINDA	28851	GIFFORD AVE	MORENO VALLEY	CA	92555-8241	SOLI, LINDA	22635 TANAGER ST	GRAND TERRACE, CA	92313-6121	254.02	25.4	50.3	329.7
75734515007	478173029	ARILLANO, SEGEFREDO	13909	REDLANDS BLVD	MORENO VALLEY	CA	92555-8312	ARILLANO, SEGEFREDO	1358 OAK ST	SN BERNRDNO, CA	92410-2253	254.02	25.4	50.3	329.7
60370805006	478173035	REES, BRENDA	28943	GIFFORD AVE	MORENO VALLEY	CA	92555-8242	HUMANISTIC FOSTER FAMILY AGENC	PO BOX 1167	MORENO VALLEY, CA	92556-1167	262.2	26.22	51.92	340.32
92816373000	478173038	CHEAH, JESSICA (OWNR)	28895	GIFFORD AVE	MORENO VALLEY	CA	92555-8260	CHEAH, JESSICA	25259 MENOMINEE CT	MORENO VALLEY, CA	92553-7167	190.79	19.08	37.78	247.64
94277215007	478174016	LARA, ERIC (RENT)	13935	REDLANDS BLVD	MORENO VALLEY	CA	92555-8312	LARA, ERIC	13935 REDLANDS BLVD	MORENO VALLEY, CA	92555-8312	190.79	19.08	37.78	247.64
96060705002	478175003	CAMBEROS, YESENIA (RENT)	28889	WILLIAMS AVE	MORENO VALLEY	CA	92555-8231	CAMBEROS, YESENIA	31875 FLOSSIE WAY	WINCHESTER, CA	92596-8403	163.12	16.31	32.3	211.72
31445835006	478175012	TAVERNA, LESLIE	28900	ALESSANDRO BLVD	MORENO VALLEY	CA	92555-6933	TAVERNA, LESLIE	25994 GEORGIA AVE	HEMET, CA	92544-5628	231.74	23.17	45.88	300.78
92436785001	478175014	KNIGHT, HEATHER	28930	ALESSANDRO BLVD	MORENO VALLEY	CA	92555-6933	KNIGHT, HEATHER	28930 ALESSANDRO BLVD	MORENO VALLEY, CA	92555-6933	329.6	32.96	65.26	427.82
31066765004	478176003	HARKINS, JEFF	28835	WILLIAMS AVE	MORENO VALLEY	CA	92555-8231	HARKINS, JEFF	28835 WILLIAMS AVE	MORENO VALLEY, CA	92555-8231	63.63	6.36	12.6	82.58
97197845002	478176004	MENDOZA, HUGO (RENT)	13946	STERLING ST	MORENO VALLEY	CA	92555-8219	MENDOZA, HUGO	13946 STERLING ST	MORENO VALLEY, CA	92555-8219	126.92	12.69	25.13	164.74
31173235000	478181059	ANDRES, MARIA AND MARCELINO	29233	GIFFORD AVE	MORENO VALLEY	CA	92555-8327	ANDRES, MARIA AND MARCELINO	29233 GIFFORD AVE	MORENO VALLEY, CA	92555-8327	228.63	22.86	45.27	296.76
31503605000	478182035	WOODS, JOHN	29087	WILLIAMS AVE	MORENO VALLEY	CA	92555-8323	WOODS, JOHN	29087 WILLIAMS AVE	MORENO VALLEY, CA	92555-8323	254.12	25.41	50.32	329.84
31368495001	478182036	CLARK, GEORGE	29111	WILLIAMS AVE	MORENO VALLEY	CA	92555-8316	CLARK, GEORGE	29111 WILLIAMS AVE	MORENO VALLEY, CA	92555-8316	104.02	10.4	20.6	135
31475555001	478182041	HARRIS, HIROMI JOHN	29215	WILLIAMS AVE	MORENO VALLEY	CA	92555-8322	HARRIS, HIROMI JOHN	29215 WILLIAMS AVE	MORENO VALLEY, CA	92555-8322	36.37	3.64	7.2	47.2
48611605002	478182048	DYKASTRA, EDDIE	29144	ALESSANDRO BLVD	MORENO VALLEY	CA	92555-7221	DYKASTRA, EDDIE	10436 SANDSTONE CT	MENTONE, CA	92359-1219	329.6	32.96	65.26	427.82
31573965007	478182050	VICTORIA, ZULMA	29147	WILLIAMS AVE	MORENO VALLEY	CA	92555-8316	VICTORIA, ZULMA	29147 WILLIAMS AVE	MORENO VALLEY, CA	92555-8316	172.74	17.27	34.2	224.2
31507005007	478182056	GESS, SHERI	29125	WILLIAMS AVE	MORENO VALLEY	CA	92555-8316	GESS, SHERI	29125 WILLIAMS AVE	MORENO VALLEY, CA	92555-8316	253.92	25.39	50.28	329.58
62409175002	478191025	MARTINEZ, TERESA T	29106	STEVENS AVE	MORENO VALLEY	CA	92555-8313	MARTINEZ, TERESA T	24351 KURT CT	MORENO VALLEY, CA	92551-7654	329.6	32.96	65.26	427.82
97078115007	478191031	REYES, BRYANT (RENT)	29075	BAY AVE	MORENO VALLEY	CA	92555-8302	REYES, BRYANT	25907 RATTON ST	MORENO VALLEY, CA	92553-8302	143.64	14.36	28.44	186.44
52778985002	478191035	GROSS, JOE	29249	BAY AVE	MORENO VALLEY	CA	92555-8302	GROSS, JOE	29249 BAY AVE	MORENO VALLEY, CA	92555-8302	254.02	25.4	50.3	329.7
94457455004	478191037	BERNHARD, TODD (RENT)	29219	BAY AVE	MORENO VALLEY	CA	92555-8302	BERNHARD, TODD	29219 BAY AVE	MORENO VALLEY, CA	92555-8302	329.6	32.96	65.26	427.82
96010763004	478192032	SAMPSON, NIKI (RENT)	29103	STEVENS AVE	MORENO VALLEY	CA	92555-8314	SAMPSON, NIKI (RENT)	29103 STEVENS AVE	MORENO VALLEY, CA	92555-8314	152.12	15.21	30.12	197.44
95453055006	478192038	HAYES, JAMES (OWNR)	29120	GIFFORD AVE	MORENO VALLEY	CA	92555-8317	HAYES, JAMES	29120 GIFFORD AVE	MORENO VALLEY, CA	92555-8317	254.12	25.41	50.32	329.84
98363315010	478192057	GARCIA, SOPHIA (RENT)	29046	GIFFORD AVE	MORENO VALLEY	CA	92555-8325	GARCIA, SOPHIA	29046 GIFFORD AVE	MORENO VALLEY, CA	92555-8325	259.29	25.93	51.34	336.54
90473213006	478201021	MOSLEY, ANN (RENT)	28790	STEVENS AVE	MORENO VALLEY	CA	92555-8222	MOSLEY, ANN	7380 S EASTERN AVE STE 124	LAS VEGAS, NV	89123-1502	145.48	14.55	28.81	188.82
31134165006	478201043	VIGLIO, VIRGINIA	28925	BAY AVE	MORENO VALLEY	CA	92555-8204	VIGLIO, VIRGINIA	28925 BAY AVE	MORENO VALLEY, CA	92555-8204	329.32	32.93	65.21	427.44
31131535005	478201059	ESQUIVEL, JOHN	28822	STEVENS AVE	MORENO VALLEY	CA	92555-8255	ESQUIVEL, JOHN	28822 STEVENS AVE	MORENO VALLEY, CA	92555-8255	254.02	25.4	50.3	329.7
31642525003	478201060	CARBAJAL, JUAN	28890	STEVENS AVE	MORENO VALLEY	CA	92555-8255	CARBAJAL, JUAN	28890 STEVENS AVE	MORENO VALLEY, CA	92555-8255	537.73	53.77	106.47	697.96
86798883001	478202035	ANDERSON, MATTHEW (RENT)	28838	GIFFORD AVE	MORENO VALLEY	CA	92555-8262	ANDERSON, MATTHEW	21329 PALA FOXIA PL	MORENO VALLEY, CA	92557-8607	92.54	9.25	18.32	120.1
85359635006	478202041	BROWN, KRISTY	28971	STEVENS AVE	MORENO VALLEY	CA	92555-8223	BROWN, KRISTY	28971 STEVENS AVE	MORENO VALLEY, CA	92555-8223	254.02	25.4	50.3	329.7
31285545007	478202042	ARIAS, YOLANDA	28959	STEVENS AVE	MORENO VALLEY	CA	92555-8223	RESIDENT, CURRENT	28959 STEVENS AVE	MORENO VALLEY, CA	92555-8223	253.92	25.39	50.28	329.58
31303245001	478202052	JACKSON, DAVID	13851	REDLANDS BLVD	MORENO VALLEY	CA	92555-8308	JACKSON, DAVID	13851 REDLANDS BLV	MORENO VALLEY, CA	92555-8308	253.92	25.39	50.28	329.58
31142015001	478202055	BROWN, RALPH	28916	GIFFORD AVE	MORENO VALLEY	CA	92555-8263	BRAUN, RALPH	6690 LA JOLLA DR	RIVERSIDE, CA	92504-2016	50.61	5.06	10.02	65.68
31161655006	478202060	FLORES, LYDIA	28910	GIFFORD AVE	MORENO VALLEY	CA	92555-8263	FLORES, LYDIA	28910 GIFFORD AVE	MORENO VALLEY, CA	92555-8263	254.02	25.4	50.3	329.7
31246205000	478202083	RESINGER, BILLIE	28845	STEVENS AVE	MORENO VALLEY	CA	92555-8258	RESINGER, BILLIE	28845 STEVENS AVE	MORENO VALLEY, CA	92555-8258	253.92	25.39	50.28	329.58
31601865007	478210057	FINLEY, SAM	28820	BAY AVE	MORENO VALLEY	CA	92555-8202	FINLEY, SAM	28820 BAY AVE	MORENO VALLEY, CA	92555-8202	254.02	25.4	50.3	329.7
94753913000	478210058	GALVEZ, RENE(RENT)	28840	BAY AVE	MORENO VALLEY	CA	92555-8202	GALVEZ, RENE(RENT)	28840 BAY AVE	MORENO VALLEY, CA	92555-8202	210.41	21.04	41.66	273.1
89022065005	478210068	POUTOUS, STEVEN	13680	STODDARD ST	MORENO VALLEY	CA	92555-8224	POUTOUS, STEVEN	13680 STODDARD ST	MORENO VALLEY, CA	92555-8224	405.08	40.51	80.21	525.78
31224275002	478261004	STEELE, MARLENE	28184	BAY AVE	MORENO VALLEY	CA	92555-6121	STEELE, MARLENE	28184 BAY AVE	MORENO VALLEY, CA	92555-6121	254.02	25.4	50.3	329.7
31224005009	478261013	LINTON, LAURENCE	28225	SEA BISCUIT ST	MORENO VALLEY	CA	92555-6002	LINTON, LAURENCE	28225 SEA BISCUIT ST	MORENO VALLEY, CA	92555-6002	329.32	32.93	65.21	427.44
31391905007	478271009	LESAN, JAQUELYN	28082	SEA BISCUIT ST	MORENO VALLEY	CA	92555-6000	LESAN, JAQUELYN	28082 SEA BISCUIT ST	MORENO VALLEY, CA	92555-6000	329.6	32.96	65.26	427.82
31402485000	478273004	VILLANUEVA, JERRY AND VICTORIA	28040	WAR ADMIRAL ST	MORENO VALLEY	CA	92555-6007	VILLANUEVA, JERRY AND VICTORIA	28040 WAR ADMIRAL ST	MORENO VALLEY, CA	92555-6007	329.32	32.93	65.21	427.44
31165375006	478280003	BENNETT, ROCELIUS	13550	WILMOT ST	MORENO VALLEY	CA	92555-8233	BENNETT, ROCELIUS	2302 N TUCKER AVE #T1	FARMINGTON, NM	87401-8983	190.69	19.07	37.76	247.5
86902895007	478280027	BRYANT, FREDERICK	13529	ALTIVO ST	MORENO VALLEY	CA	92555-8245	BRYANT, FREDERICK	13529 ALTIVO ST	MORENO VALLEY, CA	92555-8245	189.68	18.97	37.56	246.2
86351345003	478280034	FRYE, BARBARA	28953	KENDA CT	MORENO VALLEY	CA	92555-8264	FRYE, BARBARA	28953 KENDA CT	MORENO VALLEY, CA	92555-8264	254.02	25.4	50.3	329.7
96080165003	478280039	LOZANO, KATHRINA	28994	MOLSON CT	MORENO VALLEY	CA	92555-8246	LOZANO, KATHRINA	28994 MOLSON CT	MORENO VALLEY, CA	92555-8246	320.76	32.08	63.51	416.34
31476705008	478290015	MENDOZA, MARISA	13689	WILMOT ST	MORENO VALLEY	CA	92555-8236	MENDOZA, MARISA	13689 WILMOT ST	MORENO VALLEY, CA	92555-8236	329.32	32.93	65.21	427.44
31111205006	478290016	NELSON, LINDA K	13669	WILMOT ST	MORENO VALLEY	CA	92555-8236	KIEFFER, RALPH J	PO BOX 2260	JASPER, OR	97438-0298	307.75	30.78	60.93	399.44
91180675009	478290021	SHOWALTER, STEPHEN	28665	BELMONT PARK WAY	MORENO VALLEY	CA	92555-8418	SHOWALTER, STEPHEN	28665 BELMONT PARK WAY	MORENO VALLEY, CA	92555-8418	154.12	15.41	30.52	200.04
85385335004	478291001	EARL, JILL (RENT)	13515	WILMOT ST	MORENO VALLEY	CA	92555-8234	EARL, JILL	2161 SADDLEBACK DR	CORONA, CA	92879-1187	95.53	9.55	18.91	123.98
73899555001	478291008	CARRASCO, OSCAR	28656	BELMONT PARK WAY	MORENO VALLEY	CA	92555-8418	CARRASCO, OSCAR	28656 BELMONT PARK WAY	MORENO VALLEY, CA	92555-8418	276.71	27.67	54.79	359.16
74098585003	478291017	CHACON, CAESAR AND MIRELLA	13579	MEADOWLANDS CT	MORENO VALLEY	CA	92555-8417	CHACON, CAESAR AND MIRELLA	13579 MEADOWLANDS CT	MORENO VALLEY, CA	92555-8417	254.12	25.41	50.32	329.84
94154215008	478301003	GARCIA, VICTOR (OWNR)	13071	MOZART WAY	MORENO VALLEY	CA	92555-6700	GARCIA, VICTOR (OWNR)	13071 MOZART WAY	MORENO VALLEY, CA	92555-6700	329.6	32.96	65.26	427.82
31291765008	478301012	GERARD, ROBERT	13077	GERSHWIN WAY	MORENO VALLEY	CA	92555-6730	GERARD, ROBERT	13077 GERSHWIN WAY	MORENO VALLEY, CA	92555-6730	247.2	24.72	48.95	320.86
31291695003	478302003	ZALDIVAR, FRANK	28743	STRAUSS LN	MORENO VALLEY	CA	92555-6748	ZALDIVAR, FRANK	28743 STRAUSS LN	MORENO VALLEY, CA	92555-6748	253.92	25.39	50.28	329.58
31292385006	478303006	ZALDIVAR, SYLVIA	13156	MOZART WAY	MORENO VALLEY	CA	92555-6726	ZALDIVAR, SYLVIA	13156 MOZART WAY	MORENO VALLEY, CA	92555-6726	329.04	32.9	65.15	427.08
31515525001	478303012	LANDAVERDE, ROSEMARY	28794	STRAUSS LN	MORENO VALLEY	CA	92555-6747	LANDAVERDE, ROSEMARY	PO BOX 8034	SURPRISE, AZ	85374-0117	262.2	26.22	51.92	340.32
31502945001	478311003	MORENO, RICHARD	13217	GERSHWIN WAY	MORENO VALLEY	CA	92555-6734	MORENO, RICHARD	13217 GERSHWIN WAY	MORENO VALLEY, CA	92555-6734	82.68	8.27	16.37	107.3
31633035005	478312006	HODGES, ERNESTINA	28722	HANDEL CT	MORENO VALLEY	CA	92555-6736	HODGES, ERNESTINA	28722 HANDEL CT	MORENO VALLEY, CA	92555-6736	254.02	25.4	50.3	329.7
97181475003	478312008	YBARRA, TONY (OWNR)	28690	HANDEL CT	MORENO VALLEY	CA	92555-6735	YBARRA, TONY	28690 HANDEL CT	MORENO VALLEY, CA	92555-6735	189.62	18.96	37.54	246.12
95566335007	478312014	QUILO, JUANA (OWNR)	28754	DRACAEA AVE	MORENO VALLEY	CA	92555-6739	QUILO, JUANA	28754 DRACAEA AVE	MORENO VALLEY, CA	92555-6739	63.84	6.38	12.64	82.86
31313955000	478312017	SILVA, CAROLYN	28690	DRACAEA AVE	MORENO VALLEY	CA	92555-6737	SILVA, CAROLYN	28690 DRACAEA AVE	MORENO VALLEY, CA	92555-6737	184.02	18.4	36.44	238.84
82762805008	478320002	MARTE, MELVIN	14289	ANNADALE DR	MORENO VALLEY	CA	92555-6238	MARTE, MELVIN	14289 ANNADALE DR	MORENO VALLEY, CA	92555-6238	254.02	25.4	50.3	329.7
74896685009	478320008	MARROQUIN, ALEX	14367	ANNADALE DR	MORENO VALLEY	CA	92555-6238	MARROQUIN, ALEX	2091 STAR THISTLE LN	PERRIS, CA	92571-3449	254.02	25.4	50.3	329.7
87335655009	478321005	WILEY, CRYSTAL	14298	MORNINGSIDE DR	MORENO VALLEY	CA	92555-6240	WILEY, CRYSTAL	14298 MORNINGSIDE DR	MORENO VALLEY, CA	92555-6240	329.6	32.96	65.26	427.82
97970795002	478322001	BARRIENTOS, BRENDA	14267	MORNINGSIDE DR	MORENO VALLEY	CA	92555-6240	BARRIENTOS, BRENDA	6185 MAGNOLIA AVE	RIVERSIDE, CA	92506-2524	67.46	6.75	13.36	87.56
71416225006	478322009	PARIKH, RAMESH	14304	ANNADALE DR	MORENO VALLEY	CA	92555-6238	PARIKH, RAMESH	2501 REDROCK DR	CORONA, CA	92882-8607	106.27	10.63	21.04	137.92
96223975009	478322030	HANNAH, TONY	14285	MARYKNOLL CT	MORENO VALLEY	CA	92555-6235	HANNAH, TONY	28229 ARBORGLENN DR	MORENO VALLEY, CA	92555-6237	228.72	22.87	45.29	296.86
72589175009	478322038	MARTINEZ, YOLANDA	14331	MORNINGSIDE DR	MORENO VALLEY	CA	92555-6241	MARTINEZ, YOLANDA	14331 MORNINGSIDE DR	MORENO VALLEY, CA	92555-6241	254.02	25.4	50.3	329.7
94304205001	478330002	RENDEROS, JOSE (OWNR)	28431	BRODIAEA AVE	MORENO VALLEY	CA	92555-6234	RENDEROS, JOSE	28431 BRODIAEA AVE	MORENO VALLEY, CA	92555-6234	157.88	15.79	31.26	204.92
94830055006	478331005	GUZMAN, JOSH (OWNR)	14337	ARBORGLENN DR	MORENO VALLEY	CA	92555-6250	GUZMAN, JOSH	14337 ARBORGLENN DR	MORENO VALLEY, CA	92555-6250	127.46	12.75	25.24	165.44
80623145003	478340001	REEDER, DIANNA	13760	RODERICK DR	MORENO VALLEY	CA	92555-6109	REEDER, DIANNA	13760 RODERICK DR	MORENO VALLEY, CA	92555-6109	254.02	25.4	50.3	329.7

Rec No	ParcelNo	NAME	HOUSE#	STREET	CITY	STATE	ZIPCOD	OwnerName	MailAddress	MailCityState	MailZip	Principal	Penalty	Interest	Total TR
77263785008	478341005	ADAMS, FELICIA	13823	PEYTON DR	MORENO VALLEY	CA	92555-6138	ADAMS, FELICIA	13823 PEYTON DR	MORENO VALLEY, CA	92555-6138	168.95	16.9	33.45	219.28
77384625006	478341007	PALOMAREZ, MARYJANE	13783	PEYTON DR	MORENO VALLEY	CA	92555-6137	PALOMAREZ, MARYJANE	24766 THORNBERRY CIR	MORENO VALLEY, CA	92557-4137	254.02	25.4	50.3	329.7
89708795006	478342014	BRIGGS, BENJAMIN	13845	RODERICK DR	MORENO VALLEY	CA	92555-6117	BRIGGS, BENJAMIN	13845 RODERICK DR	MORENO VALLEY, CA	92555-6117	48.92	4.89	9.69	63.48
95458325009	478342018	SANCHEZ, JOSEPH (OWNR)	13765	RODERICK DR	MORENO VALLEY	CA	92555-6109	SANCHEZ, JOSEPH	13765 RODERICK DR	MORENO VALLEY, CA	92555-6109	136.37	13.64	27	177
80837235000	478342020	HUNTER, JO ALICE	28281	BAY AVE	MORENO VALLEY	CA	92555-6122	HUNTER, JO ALICE	28281 BAY AVE	MORENO VALLEY, CA	92555-6122	254.02	25.4	50.3	329.7
96080065004	478351017	STEPHENS, CHRISTINA	28323	KEATON DR	MORENO VALLEY	CA	92555-6023	STEPHENS, CHRISTINA	28323 KEATON DR	MORENO VALLEY, CA	92555-6023	84.32	8.43	16.7	109.44
80796705009	478351021	STREET, PATRICIA	28304	BAY AVE	MORENO VALLEY	CA	92555-6132	STREET, PATRICIA	28304 BAY AVE	MORENO VALLEY, CA	92555-6132	329.32	32.93	65.21	427.44
81364385002	478351030	STIEDE, LAURA	28443	KEATON DR	MORENO VALLEY	CA	92555-6025	STIEDE, LAURA	23229 HEMLOCK AVE APT 12	MORENO VALLEY, CA	92557-8009	329.32	32.93	65.21	427.44
81507505001	478351032	RICHARDS, NORBERT	28403	KEATON DR	MORENO VALLEY	CA	92555-6025	RICHARDS, NORBERT	28403 KEATON DR	MORENO VALLEY, CA	92555-6025	254.02	25.4	50.3	329.7
83895965001	478352003	O'SHEA, ROY	13690	OAKLEY DR	MORENO VALLEY	CA	92555-6020	O'SHEA, ROY	195 W ELMWOOD AVE UNIT 103	BURBANK, CA	91502-2227	254.02	25.4	50.3	329.7
82998575006	478352011	PETTYJOHN, CONNIE	28465	CRISPIN DR	MORENO VALLEY	CA	92555-6031	PETTYJOHN, CONNIE	12831 MORENO BEACH DR STE 107	MORENO VALLEY, CA	92555-4419	198.69	19.87	39.34	257.88
92766025001	478352013	WILLIAMS, MICHAEL	28385	CRISPIN DR	MORENO VALLEY	CA	92555-6029	WILLIAMS, MICHAEL	28385 CRISPIN DR	MORENO VALLEY, CA	92555-6029	190.69	19.07	37.76	247.5
95213175009	478360010	MOHSIN, AZIZA (OWNR)	13570	KELTON CT	MORENO VALLEY	CA	92555-6019	MOHSIN, AZIZA	13570 KELTON CT	MORENO VALLEY, CA	92555-6019	64.13	6.41	12.7	83.24
74897595006	478360012	ODLAND, DORENE	13610	KELTON CT	MORENO VALLEY	CA	92555-6018	ODLAND, DORENE	13610 KELTON CT	MORENO VALLEY, CA	92555-6018	329.32	32.93	65.21	427.44
73883155009	478360017	LOPEZ, PAUL	13573	BAXTER CT	MORENO VALLEY	CA	92555-6027	LOPEZ, PAUL	13573 BAXTER CT	MORENO VALLEY, CA	92555-6027	254.02	25.4	50.3	329.7
74012025002	478360018	GALLEGOS, GERARDO	13553	BAXTER CT	MORENO VALLEY	CA	92555-6027	GALLEGOS, GERARDO	13553 BAXTER CT	MORENO VALLEY, CA	92555-6027	254.02	25.4	50.3	329.7
82203615003	478361004	VALERIANO, ARDA	13546	SOMERGATE DR	MORENO VALLEY	CA	92555-6036	VALERIANO, ARDA	13546 SOMERGATE DR	MORENO VALLEY, CA	92555-6036	254.02	25.4	50.3	329.7
91563205005	478361017	GAMBOA-RIVAS, ANGELA (OWNR)	13532	DUNCAN DR	MORENO VALLEY	CA	92555-6033	GAMBOA-RIVAS, ANGELA	13532 DUNCAN DR	MORENO VALLEY, CA	92555-6033	253.92	25.39	50.28	329.58
87602735006	478370012	ESPELETA, MARCELINA	13278	CANTERBURY DOWNS WAY	MORENO VALLEY	CA	92555-8400	ESPELETA, MARCELINA	13278 CANTERBURY DOWNS WAY	MORENO VALLEY, CA	92555-8400	254.12	25.41	50.32	329.84
88815435006	478371001	KYLES, LEOTA	13255	CANTERBURY DOWNS WAY	MORENO VALLEY	CA	92555-8400	KYLES, LEOTA	13255 CANTERBURY DOWNS WAY	MORENO VALLEY, CA	92555-8400	253.92	25.39	50.28	329.58
87787045000	478371003	ELLIOT, RUBY	13295	CANTERBURY DOWNS WAY	MORENO VALLEY	CA	92555-8400	ELLIOT, RUBY	13295 CANTERBURY DOWNS WAY	MORENO VALLEY, CA	92555-8400	254.12	25.41	50.32	329.84
84398725006	478380005	WASHINGTON, CAROLYN	28845	LEXINGTON WAY	MORENO VALLEY	CA	92555-8403	WASHINGTON, CAROLYN	28845 LEXINGTON WAY	MORENO VALLEY, CA	92555-8403	254.02	25.4	50.3	329.7
90651175005	478381002	BRANNON, ROBERT	13305	LOS ALAMITOS CT	MORENO VALLEY	CA	92555-8406	BRANNON, ROBERT	13305 LOS ALAMITOS CT	MORENO VALLEY, CA	92555-8406	333.22	33.32	65.98	432.5
84523895003	478381003	MCGEE, ANTHONY	13325	LOS ALAMITOS CT	MORENO VALLEY	CA	92555-8406	MCGEE, ANTHONY	13325 LOS ALAMITOS CT	MORENO VALLEY, CA	92555-8406	254.02	25.4	50.3	329.7
93301985004	478381011	JUAREZ, MIRIAM	13388	TRIPLE CROWN CT	MORENO VALLEY	CA	92555-8409	JUAREZ, MIRIAM	13388 TRIPLE CROWN CT	MORENO VALLEY, CA	92555-8409	254.12	25.41	50.32	329.84
82937165000	478381014	GARCIA, SAMUEL	13328	TRIPLE CROWN CT	MORENO VALLEY	CA	92555-8409	GARCIA, SAMUEL	13328 TRIPLE CROWN CT	MORENO VALLEY, CA	92555-8409	190.69	19.07	37.76	247.5
81958375003	478381015	MEDINA, JOSE	13308	TRIPLE CROWN CT	MORENO VALLEY	CA	92555-8409	MEDINA, JOSE	13308 TRIPLE CROWN CT	MORENO VALLEY, CA	92555-8409	63.63	6.36	12.6	82.58
90607535002	478381020	ROSS, LASHONDA	13343	TRIPLE CROWN CT	MORENO VALLEY	CA	92555-8409	ROSS, LASHONDA	13343 TRIPLE CROWN CT	MORENO VALLEY, CA	92555-8409	253.92	25.39	50.28	329.58
93135065009	478381021	ARRINGTON, ANTHONY	28775	DRACAEA AVE	MORENO VALLEY	CA	92555-8421	ARRINGTON, ANTHONY	28775 DRACAEA AVE	MORENO VALLEY, CA	92555-8421	254.02	25.4	50.3	329.7
91839655004	478381022	VARGAS, GILDARDO	28793	DRACAEA AVE	MORENO VALLEY	CA	92555-8421	VARGAS, GILDARDO	28793 DRACAEA AVE	MORENO VALLEY, CA	92555-8421	253.92	25.39	50.28	329.58
82034875007	478390002	BROUSSARD, DEREK AND SHERREE	13340	SANTA ANITA AVE	MORENO VALLEY	CA	92555-8416	BROUSSARD, DEREK AND SHERREE	13340 SANTA ANITA AVE	MORENO VALLEY, CA	92555-8416	63.63	6.36	12.6	82.58
96246985008	478391001	OLMEDO, MERCEDES	28743	LAUREL PARK WAY	MORENO VALLEY	CA	92555-8411	OLMEDO, MERCEDES	28743 LAUREL PARK WAY	MORENO VALLEY, CA	92555-8411	63.63	6.36	12.6	82.58
84610195005	478391003	GUTIERREZ, ERICKA	13373	SANTA ANITA AVE	MORENO VALLEY	CA	92555-8416	GUTIERREZ, ERICKA	13373 SANTA ANITA AVE	MORENO VALLEY, CA	92555-8416	254.02	25.4	50.3	329.7
80527505000	478391008	BROWN, MILTON AND ANGELA	13376	NOTTINGHAM AVE	MORENO VALLEY	CA	92555-8412	BROWN, MILTON AND ANGELA	13376 NOTTINGHAM AVE	MORENO VALLEY, CA	92555-8412	254.02	25.4	50.3	329.7
80396605009	478393002	GASPARD, AUDREY P	13351	NOTTINGHAM AVE	MORENO VALLEY	CA	92555-8412	GASPARD, AUDREY P	13351 NOTTINGHAM AVE	MORENO VALLEY, CA	92555-8412	247.48	24.75	49	321.22
85098075007	478400010	WALKER, DEBRA	28610	STRAUSS LN	MORENO VALLEY	CA	92555-6742	WALKER, DEBRA	28610 STRAUSS LN	MORENO VALLEY, CA	92555-6742	311.48	31.15	61.67	404.3
96059105000	478400012	CHAVEZ, LUIS (OWNR)	13061	ESSEN LN	MORENO VALLEY	CA	92555-6757	CHAVEZ, LUIS	13061 ESSEN LN	MORENO VALLEY, CA	92555-6757	190.79	19.08	37.78	247.64
93866605006	478400027	SPEARS, ERICA (OWNR)	13189	WEXFORD AVE	MORENO VALLEY	CA	92555-6710	SPEARS, ERICA	13189 WEXFORD AV	MORENO VALLEY, CA	92555-6710	40.79	4.08	8.08	52.94
93813595000	478400033	DARBY, KEITH (OWNR)	13135	WEXFORD AVE	MORENO VALLEY	CA	92555-6710	DARBY, KEITH	13135 WEXFORD AV	MORENO VALLEY, CA	92555-6710	165.91	16.59	32.85	215.34
85517175005	478401005	HENDERSON, RANDY	13100	ESSEN LN	MORENO VALLEY	CA	92555-6757	HENDERSON, RANDY	13100 ESSEN LN	MORENO VALLEY, CA	92555-6757	254.02	25.4	50.3	329.7
84530135008	478402002	HARDISON, LAWANDA (OWNR)	28619	STRAUSS LN	MORENO VALLEY	CA	92555-6742	HARDISON, LAWANDA	28619 STRAUSS LN	MORENO VALLEY, CA	92555-6742	279.32	27.93	55.31	362.54
84763755004	478402013	HARDY, SARAH	28614	DRACAEA AVE	MORENO VALLEY	CA	92555-6740	HARDY, SARAH	28614 DRACAEA AVE	MORENO VALLEY, CA	92555-6740	127.36	12.74	25.22	165.3
86534355001	478410007	PEREZ, ALICIA	28624	MARANDA CT	MORENO VALLEY	CA	92555-8424	PEREZ, ALICIA	28624 MARANDA CT	MORENO VALLEY, CA	92555-8424	36.37	3.64	7.2	47.2
86758535009	478410016	YOUNG, GLORIA	28634	BAY MEADOWS AVE	MORENO VALLEY	CA	92555-8427	YOUNG, GLORIA	28634 BAY MEADOWS AVE	MORENO VALLEY, CA	92555-8427	254.02	25.4	50.3	329.7
90782733001	478412006	WRIGHT JR, EUGENE (OWNR)	13423	PRANCER LN	MORENO VALLEY	CA	92555-8420	WRIGHT JR, EUGENE	13423 PRANCER LN	MORENO VALLEY, CA	92555-8420	297.13	29.71	58.83	385.66
62291835006	478420016	CERDA, SUZANNA	29177	MALTBY AVE	MORENO VALLEY	CA	92555-7226	CERDA, SUZANNA	29177 MALTBY AVE	MORENO VALLEY, CA	92555-7226	254.12	25.41	50.32	329.84
31117235007	478420018	ENSIGN, ALBERT	29155	MALTBY AVE	MORENO VALLEY	CA	92555-7226	ENSIGN, ALBERT	P O BOX 6152	MORENO VALLEY, CA	92554-6152	254.02	25.4	50.3	329.7
31261775009	478421008	HOLT, THOMAS	29235	CAMPBELL AVE	MORENO VALLEY	CA	92555-7200	HOLT, THOMAS	29235 CAMPBELL AVE	MORENO VALLEY, CA	92555-7200	253.92	25.39	50.28	329.58
94457365003	478430007	ACOSTA, LESLIE (OWNR)	29070	KIMBERLY AVE	MORENO VALLEY	CA	92555-7215	ACOSTA, LESLIE	29070 KIMBERLY AVE	MORENO VALLEY, CA	92555-7215	254.12	25.41	50.32	329.84
62762335001	478430016	IRVINE, RICK	29075	ALESSANDRO BLVD	MORENO VALLEY	CA	92555-7211	IRVINE, RICK	29075 ALESSANDRO BLVD	MORENO VALLEY, CA	92555-7211	254.12	25.41	50.32	329.84
92231505005	478430017	STOREY, DONALD	29155	ALESSANDRO BLVD	MORENO VALLEY	CA	92555-7212	STOREY, DONALD	29155 ALESSANDRO BLVD	MORENO VALLEY, CA	92555-7212	254.12	25.41	50.32	329.84
60853955009	478430019	DRAKE, MICHAEL	29095	ALESSANDRO BLVD	MORENO VALLEY	CA	92555-7211	DRAKE, MICHAEL	2415 C ST APT A	SELMA, CA	93662-3176	254.12	25.41	50.32	329.84
31618055001	478431012	WALL, VELMA	29054	MALTBY AVE	MORENO VALLEY	CA	92555-7219	WALL, VELMA	29054 MALTBY AVE	MORENO VALLEY, CA	92555-7219	254.02	25.4	50.3	329.7
31446145009	478431014	KILO, NOEL R	29148	MALTBY AVE	MORENO VALLEY	CA	92555-7224	KILO, NOEL R	29148 MALTBY AVE	MORENO VALLEY, CA	92555-7224	189.02	18.9	37.43	245.34
90797303009	478483029	DIAZ, EDITH (RENT)	13682	RED MAHOGANY DR	MORENO VALLEY	CA	92553-6506	DIAZ, EDITH	13682 RED MAHOGANY DR	MORENO VALLEY, CA	92553-6506	174.11	17.41	34.47	225.98
66684045004	479060001	SPARGO, TINA	12631	KITCHING ST	MORENO VALLEY	CA	92553-4723	SPARGO, TINA	10930 W MONTECITO AVE	PHOENIX, AZ	85037-5409	153.43	15.34	30.38	199.14
94901225000	479060003	CORREA, ERICA (OWNR)	12655	KITCHING ST	MORENO VALLEY	CA	92553-4723	CORREA, ERICA	12655 KITCHING ST	MORENO VALLEY, CA	92553-4723	329.6	32.96	65.26	427.82
31255405009	479060004	VALADEZ, RAYMOND AND AGNES	12671	KITCHING ST	MORENO VALLEY	CA	92553-4723	VALADEZ, RAYMOND	12671 KITCHING ST	MORENO VALLEY, CA	92553-4723	254.12	25.41	50.32	329.84
96003115006	479060014	BELLOC, ERICA (RENT)	12686	LAURY LN	MORENO VALLEY	CA	92553-2325	BELLOC, ERICA	16698 WASHINGTON ST	RIVERSIDE, CA	92504-6120	158.12	15.81	31.31	205.22
91041583002	479060016	MORENO, EDGAR (RENT)	12656	LAURY LN	MORENO VALLEY	CA	92553-2325	MORENO, EDGAR	700 DEL MAR AVE	CHULA VISTA, CA	91910-5913	115.65	11.57	22.9	150.1
31639025004	479060017	MALDONADO, ANGEL	25450	TODD DR	MORENO VALLEY	CA	92553-4163	MALDONADO, ANGEL	25450 TODD DR	MORENO VALLEY, CA	92553-4163	254.02	25.4	50.3	329.7
57518405009	479060033	MILLER, PAMELA	25378	TODD DR	MORENO VALLEY	CA	92553-2335	MILLER, PAMELA	PO BOX 497	MORENO VALLEY, CA	92556-0497	254.02	25.4	50.3	329.7
93172035009	479060037	SILVA, ROSA (RENT)	25322	TODD DR	MORENO VALLEY	CA	92553-2335	SILVA, ROSA	25322 TODD DR	MORENO VALLEY, CA	92553-2335	190.4	19.04	37.7	247.12
60966985003	479062005	PEREZ, ELEAZAR	25353	TODD DR	MORENO VALLEY	CA	92553-4161	PEREZ, ELEAZAR	25353 TODD DR	MORENO VALLEY, CA	92553-4161	254.12	25.41	50.32	329.84
96418975005	479062013	LOPEZ, ARACELI (RENT)	12701	LAURY LN	MORENO VALLEY	CA	92553-4137	LOPEZ, ARACELI	21550 BOX SPRINGS RD	MORENO VALLEY, CA	92557-6712	51.63	5.16	10.22	67
31112205004	479062015	ARCHIBEQUE, MARTHA	12727	LAURY LN	MORENO VALLEY	CA	92553-4137	ARCHIBEQUE, RICHARD	12727 LAURY LN	MORENO VALLEY, CA	92553-4137	254.02	25.4	50.3	329.7
90452105003	479062018	MORA, OSCAR	25388	FIR AVE	MORENO VALLEY	CA	92553-4192	MORA, OSCAR	25388 FIR AVE	MORENO VALLEY, CA	92553-4192	253.92	25.39	50.28	329.58
61452425001	479062023	HERNANDEZ, ELIZABETH	25318	FIR AVE	MORENO VALLEY	CA	92553-4192	HERNANDEZ, ELIZABETH	25318 FIR AVE	MORENO VALLEY, CA	92553-4192	254.12	25.41	50.32	329.84
97570615008	479062035	PICAZO, STEPHANIE (RENT)	25408	JUDITH PL	MORENO VALLEY	CA	92553-2324	PICAZO, STEPHANIE	212 NORTH PALM AVE	ONTARIO, CA	91762-3525	70.21	7.02	13.9	91.12
31177345008	479062037	GUNNER, JANICE	25376	JUDITH PL	MORENO VALLEY	CA	92553-4130	GUNNER, JANICE	25376 JUDITH PL	MORENO VALLEY, CA	92553-4130	190.29	19.03	37.68	246.98
61457165004	479062039	BLAIR, DAWN	25348	JUDITH PL	MORENO VALLEY	CA	92553-4130	BLAIR, DAWN	26151 CALLE AGUA	MORENO VALLEY, CA	92551-1643	45.84	4.58	9.08	59.5
89938895008	479090018	HANKINS, PATRICIA (RENT)	13075	BIRCHWOOD DR UNIT B	MORENO VALLEY	CA	92553-5433	HANKINS, PATRICIA	13075 BIRCHWOOD DR B	MORENO VALLEY, CA	92553-5433	153.15	15.32	30.32	198.78
97124425004	479090025	COBOS, FIDEL (RENT)	25038	ATWOOD AVE	MORENO VALLEY	CA	92553-4219	COBOS, FIDEL (RENT)	25038 ATWOOD AVE	MORENO VALLEY, CA	92553-4219	54.31	5.43	10.75	70.48
31076505008	479090038	GALARZA, DAN	25119	EUCALYPTUS AVE	MORENO VALLEY	CA	92553-4122	GALARZA, DAN	25119 EUCALYPTUS AVE	MORENO VALLEY, CA	92553-4122	254.02	25.4	50.3	329.7
87158305009	479100009	PAILAPE, MALIA	13026	SHIREBOURN RD	MORENO VALLEY	CA	92553-4249	PAILAPE, MALIA	13026 SHIREBOURN RD	MORENO VALLEY, CA	92553-4249	54.02	5.4	10.7	70.1
91010645005	479100017	GUERRA, YESENIA	13010	THISTLE BROOK DR	MORENO VALLEY	CA	92553-4259	GUERRA, YESENIA	13010 THISTLE BROOK DR	MORENO VALLEY, CA	92553-4259	253.92	25.39	50.28	329.58
97846715001	479100018	VIDANA, RACHEL	13022	THISTLE BROOK DR	MORENO VALLEY	CA	92553-4259	VIDANA, RACHEL	23734 VALLE DEL ORO UNIT 201	NEWHALL, CA	91321-3192	362.12	36.21	71.7	470.02
97033375007	479100024	REYES, GABRIELA (RENT)	13096	THISTLE BROOK DR	MORENO VALLEY	CA	92553-4259	REYES, GABRIELA	13096 THISTLE BROOK DR	MORENO VALLEY, CA	92553-4259	254.12	25.41	50.32	329.84
56058065008	479101004	LOPEZ, MARCIANO	13097	SHIREBOURN RD	MORENO VALLEY	CA	92553-4248	LOPEZ, MARCIANO	13097 SHIREBOURN RD	MORENO VALLEY, CA	92553-4248	40.69	4.07	8.06	52.8
31363495002	479101005	HOILDAY , PAM	13107	SHIREBOURN RD	MORENO VALLEY	CA	92553-4250	HOILDAY , PAM	13107 SHIREBOURN RD	MORENO VALLEY, CA	92553-4250	254.02	25.4	50.3	329.7
97279075009	479102003	CARBAJAL, GALDINO (RENT)	13102	SHIREBOURN RD	MORENO VALLEY	CA	92553-4267	CARBAJAL, GALDINO	13102 SHIREBOURN RD	MORENO VALLEY, CA	92553-4267	190.79	19.08	37.78	247.64
59952975008	479102008	MARQUEZ, MARISA	25319	RIVENDELL TER	MORENO VALLEY	CA	92553	MARQUEZ, MARISA	25319 RIVENDELL TER	MORENO VALLEY, CA	92553	254.12	25.41	50.32	329.84
31287465009	479111004	BOSTIC, MARSHALL B	13167	SHIREBOURN RD	MORENO VALLEY	CA	92553-4250	BOSTIC, MARSHALL B	PO BOX 7222	MORENO VALLEY, CA	92552-7222	329.32	32.93	65.21	427.44
31266005000	479111005	MACIAS, MARTIN	13181	SHIREBOURN RD	MORENO VALLEY	CA	92553-4250	MACIAS, MARTIN	13181 SHIREBOURN RD	MORENO VALLEY, CA	92553-4250	127.46	12.75	25.24	165.44
31080385005	479111008	HERBERT, LOUIS AND SANDRA	13219	SHIREBOURN RD	MORENO VALLEY	CA	92553-4287	HERBERT, LOUIS AND SANDRA	PO BOX 8553	MORENO VALLEY, CA	92552-8553	357.53	35.75	70.79	464.06
31376655000	479112007	HOLLINS, HENRY (OWNR)	13211	THISTLE BROOK DR	MORENO VALLEY	CA	92553-5407	HOLLINS, HENRY	13211 THISTLE BROOK DR	MORENO VALLEY, CA	92553-5407	96.02	9.6	19.01	124.62
90864373002	479113003	VELASQUEZ, NELLIE (RENT)	25350	DRACAEA AVE	MORENO VALLEY	CA	92553-4240	VELASQUEZ, NELLIE (RENT)	25350 DRACAEA AVE	MORENO VALLEY, CA	92553-4240	312.68	31.27	61.91	405.84
31248995000	479113005	FIGUEROA, MADELYN	25330	DRACAEA AVE	MORENO VALLEY	CA	92553-4240	FIGUEROA, MADELYN	25330 DRACAEA AVE	MORENO VALLEY, CA	92553-4240	254.12	25.41	50.32	329.84
74012995008	479113015	DAVALOS, JUAN	13178	THISTLE BROOK DR	MORENO VALLEY	CA	92553-4298	DAVALOS, JUAN	13178 THISTLE BROOK DR	MORENO VALLEY, CA	92553-4298	254.02	25.4	50.3	329.7
49515425002	479113034	CORONA, MARIA G	25447	STEFFY CIR	MORENO VALLEY	CA	92553-4252	CORONA, MARIA G	25447 STEFFY CR	MORENO VALLEY, CA	92553-4252	254.02	25.4	50.3	329.7
55556715006	479113037	CASTELLON, FRANCISCO JAVIER	25485	STEFFY CIR	MORENO VALLEY	CA	92553-4252	CASTELLON, FRANCISCO JAVIER	25485 STEFFY CIR	MORENO VALLEY, CA	92553-4252	329.32	32.93	65.21	427.44
31123605007	479113046	SEEGER, SHERRY	25418	STEFFY CIR	MORENO VALLEY	CA	92553-4232	SEEGER, SHERRY	25418 STEFFY CIR	MORENO VALLEY, CA	92553-4232	254.02	25.4	50.3	329.7
95622435007	479113048	CARRILLO, MANUELA (RENT)	13162	TERRY CT	MORENO VALLEY	CA	92553-4231	CARRILLO, MANUELA	13162 TERRY CT	MORENO VALLEY, CA	92553-4231	254.12	25.41	50.32	329.84
31353935001	479113051	MARINAS, FELICITAS	13134	TERRY CT	MORENO VALLEY	CA	92553-4231	MARINAS, FELICITAS	13134 TERRY CT	MORENO VALLEY, CA	92553-4231	254.02	25.4	50.3	329.7
95600695008	479120005	ALVAREZ, JOSE (RENT)	13182	SUNSET LN	MORENO VALLEY	CA	92553-4253	ALVAREZ, JOSE	13182 SUNSET LN	MORENO VALLEY, CA	92553-4253	190.79	19.08	37.78	247.64
31120135002	479120008	LAWRENCE, BARNEY	25111	ATWOOD AVE	MORENO VALLEY	CA	92553-4222	LAWRENCE, BARNEY	PO BOX 703	MORENO VALLEY, CA	92556-0703	163.63	16.36	32.4	212.38
31320825003	479120028	RIVERA, ARTEMIO	25074	DRACAEA AVE	MORENO VALLEY	CA	92553-4234	RIVERA, ARTEMIO	25074 DRACAEA AVE	MORENO VALLEY, CA	92553-4234	143.92	14.39	28.5	186.8
95968553008	479120035	BUTLER, VANESSA (RENT) APTS	13185	BENCLIFF AVE UNIT A	MORENO VALLEY	CA	92553-5425	BUTLER, VANESSA	13185 BENCLIFF AVE UNIT A	MORENO VALLEY, CA	92553-5425	195.27	19.53	38.66	253.46
93229143004	479120037	LOVE, WAYNE (RENT)	13213	BENCLIFF AVE	MORENO VALLEY	CA	92553-5438	LOVE, WAYNE	13213 BENCLIFF AVE	MORENO VALLEY, CA	92553-5438	243.45	24.35	48.2	315.98
31434825002	479121002	OROZCO, VERONICA (APTS)	13142	BENCLIFF AVE UNIT A	MORENO VALLEY	CA	92553-5431	OROZCO, VERONICA	13142 BENCLIFF AVE A	MORENO VALLEY, CA	92553-5431	254.02	25.4	50.3	329.7
83345345008	479121009	CORTEZ, OSCAR (APTS)	13240	BENCLIFF AVE UNIT A	MORENO VALLEY	CA	92553-5434	CORTEZ, OSCAR	13240 BENCLIFF AVE A	MORENO VALLEY, CA	92553-5434	254.02	25.4	50.3	329.7

Rec No	ParcelNo	NAME	HOUSE#	STREET	CITY	STATE	ZIPCOD	OwnerName	MailAddress	MailCityState	MailZip	Principal	Penalty	Interest	Total TR
90442483004	479121018	XAYAVONG, AENOI (RENT) APTS	13221	TACOMA DR UNIT A	MORENO VALLEY	CA	92553-5436	XAYAVONG, AENOI	1815 ENTERPRISE AVE	RIVERSIDE, CA	92507-5410	230.79	23.08	45.7	299.56
31605805001	479121020	SALAS, ISAIAS (RENT)	25230	DRACAEA AVE	MORENO VALLEY	CA	92553-4238	SALAS, ISAIAS	25230 DRACAEA AVE	MORENO VALLEY, CA	92553-4238	134.02	13.4	26.54	173.94
93695375007	479121023	WILLIAMS, BENITA (RENT)	13210	TACOMA DR	MORENO VALLEY	CA	92553-4255	WILLIAMS, BENITA	13210 TACOMA DR	MORENO VALLEY, CA	92553-4255	247.86	24.79	49.08	321.72
61515445001	479131004	SOLORIO, JUAN	13287	BIRCHWOOD DR	MORENO VALLEY	CA	92553-4273	SOLORIO, JUAN	13287 BIRCHWOOD DR	MORENO VALLEY, CA	92553-4273	254.12	25.41	50.32	329.84
31268265001	479131005	UNDERWOOD, MARIA	13301	BIRCHWOOD DR	MORENO VALLEY	CA	92553-4229	UNDERWOOD, MARIA	13301 BIRCHWOOD DR	MORENO VALLEY, CA	92553-4229	253.92	25.39	50.28	329.58
31302635001	479131006	OLIVER, TONY (OWNR)	13313	BIRCHWOOD DR	MORENO VALLEY	CA	92553-4229	OLIVER, TONY	8636 MILL POND PL	RIVERSIDE, CA	92508-6619	162.45	16.25	32.17	210.86
31635815006	479131011	BAKER, CLIFTON	13371	BIRCHWOOD DR	MORENO VALLEY	CA	92553-4229	BAKER, CLIFTON	13371 BIRCHWOOD DR	MORENO VALLEY, CA	92553-4229	254.02	25.4	50.3	329.7
83653695001	479132047	RAMIREZ, CARLOS	13337	PATRICIA LN	MORENO VALLEY	CA	92553-4241	RAMIREZ, CARLOS	11884 LIVERPOOL ST	MORENO VALLEY, CA	92557-6170	127.18	12.72	25.18	165.06
96184715008	479132048	GUTIEREZ, FREDDIE (RENT)	13363	PATRICIA LN	MORENO VALLEY	CA	92553-4241	GUTIEREZ, FREDDIE	13363 PATRICIA LN	MORENO VALLEY, CA	92553-4241	254.12	25.41	50.32	329.84
31364145004	479132061	ARREOLA, MARTHA	13337	BENCLIFF AVE	MORENO VALLEY	CA	92553-4226	ARREOLA, MARTHA	13337 BENCLIFF DR	MORENO VALLEY, CA	92553-4226	115.02	11.5	22.77	149.28
90660705005	479132073	NAVARRETTE, RAMON	13288	BENCLIFF AVE	MORENO VALLEY	CA	92553-4262	NAVARRETTE, RAMON	13288 BEN CLIFF DR	MORENO VALLEY, CA	92553-4262	253.92	25.39	50.28	329.58
31113675003	479132076	PEREZ, JESSE	13265	TACOMA DR	MORENO VALLEY	CA	92553-4295	PEREZ, JESSE	13265 TACOMA DR	MORENO VALLEY, CA	92553-4295	264.17	26.42	52.31	342.88
95934415000	479132078	BLACK, JESSICA (RENT)	13336	BENCLIFF AVE	MORENO VALLEY	CA	92553-4227	BLACK, JESSICA	13336 BENCLIFF AVE	MORENO VALLEY, CA	92553-4227	254.12	25.41	50.32	329.84
97701755009	479140004	ARCHULETA, ANNA (RENT)	13385	BIRCHWOOD DR	MORENO VALLEY	CA	92553-4229	ARCHULETA, ANNA	13385 BIRCHWOOD DR	MORENO VALLEY, CA	92553-4229	136.37	13.64	27	177
31263445005	479140009	AKBARI, MOHAMMAD (RENT)	13453	BIRCHWOOD DR	MORENO VALLEY	CA	92553-4274	AKBARI, MOHAMMAD	13453 BIRCHWOOD DR	MORENO VALLEY, CA	92553-4274	125.66	12.57	24.88	163.1
31531605001	479150031	LA RUE, CATHERINE	13395	LASSELLE ST	MORENO VALLEY	CA	92553-0800	LA RUE, CATHERINE	13395 LASSELLE ST	MORENO VALLEY, CA	92553-0800	398.34	39.83	78.87	517.04
31315775003	479150033	HAND, FRED (OWNR)	13465	LASSELLE ST	MORENO VALLEY	CA	92553-6828	HAND, FRED	PO BOX 933	MORENO VALLEY, CA	92556-0933	165.64	16.56	32.8	215
31386525007	479160006	ALEMAN, CONSUELO	25752	COTTONWOOD AVE	MORENO VALLEY	CA	92553-4874	ALEMAN, CONSUELO	25752 COTTONWOOD AVE	MORENO VALLEY, CA	92553-4874	329.32	32.93	65.21	427.44
31297425007	479160014	BROWN, HANK/DEWAIN	25754	COTTONWOOD AVE	MORENO VALLEY	CA	92553-4874	BROWN, HANK	25754 COTTONWOOD AVE	MORENO VALLEY, CA	92553-4874	179.72	17.97	35.58	233.26
31554595005	479170004	CARRION, JOHN	25961	COTTONWOOD AVE	MORENO VALLEY	CA	92553-4805	CARRION, JOHN	25961 COTTONWOOD AVE	MORENO VALLEY, CA	92553-4805	134.02	13.4	26.54	173.94
92231865009	479170028	GREEN, TONY	13588	TERRA BELLA AVE	MORENO VALLEY	CA	92553-4824	GREEN, TONY	13588 TERRA BELLA AVE	MORENO VALLEY, CA	92553-4824	253.92	25.39	50.28	329.58
62497705006	479170031	GURROLA, CLIFFORD	13556	TERRA BELLA AVE	MORENO VALLEY	CA	92553-4824	GURROLA, CLIFFORD	13556 TERRA BELLA AVE	MORENO VALLEY, CA	92553-4824	254.12	25.41	50.32	329.84
92397103008	479170032	SERVIN, HUMBERTO	13546	TERRA BELLA AVE	MORENO VALLEY	CA	92553-4824	SERVIN, HUMBERTO	13546 TERRA BELLA AVE	MORENO VALLEY, CA	92553-4824	76.37	7.64	15.12	99.12
31220775005	479200015	L B C SERVICE	25085	ST CHRISTOPHER LN	MORENO VALLEY	CA	92553-4310	L B C SERVICE	25085 ST CHRISTOPHER LN	MORENO VALLEY, CA	92553-4310	254.12	25.41	50.32	329.84
90756813008	479200022	THAIN, JOHNATHAN (RENT)	13608	PERRIS BLVD	MORENO VALLEY	CA	92553-4307	THAIN, JOHNATHAN (RENT)	13608 PERRIS BLVD	MORENO VALLEY, CA	92553-4307	105.81	10.58	20.95	137.34
90405873009	479220024	CARDINEL, DANIEL (RENT)	13950	MORENO ROSE PL	MORENO VALLEY	CA	92553-4325	CARDINEL, DANIEL (RENT)	13950 MORENO ROSE PL	MORENO VALLEY, CA	92553-4325	434.47	43.45	86.03	563.94
31470895001	479251004	ARIAS, JOSE	25425	DRACAEA AVE	MORENO VALLEY	CA	92553-4239	ARIAS, JOSE	25425 DRACAEA AVE	MORENO VALLEY, CA	92553-4239	146.85	14.69	29.08	190.6
96866545006	479251008	MARKS, MARY AND HERMAN (RENT)	13281	SILVER LN	MORENO VALLEY	CA	92553-4289	MARKS, MARY AND HERMAN	13281 SILVER LN	MORENO VALLEY, CA	92553-4289	190.79	19.08	37.78	247.64
87951223004	479251013	PUENTE, SYLVIA (RENT)	13333	SILVER LN	MORENO VALLEY	CA	92553-4270	PUENTE, SYLVIA	13333 SILVER LN	MORENO VALLEY, CA	92553-4270	47.79	4.78	9.46	62.02
31371005008	479251014	WISEMAN, SUSAN	13343	SILVER LN	MORENO VALLEY	CA	92553-4270	WISEMAN, SUSAN	13343 SILVER LN	MORENO VALLEY, CA	92553-4270	34.64	3.46	6.86	44.96
89340243004	479251015	PEREZ, YARI (RENT)	15159	CALLE RENFRO	MORENO VALLEY	CA	92551-7018	PEREZ, YARI (RENT)	15159 CALLE RENFRO	MORENO VALLEY, CA	92551-7018	286.69	28.67	56.76	372.12
69926195004	479251021	BURCIAGA, ANTONIO	13413	SILVER LN	MORENO VALLEY	CA	92553-4212	BURCIAGA, ANTONIO	13413 SILVER LN	MORENO VALLEY, CA	92553-4212	44.05	4.41	8.72	57.16
31068765000	479251024	HICKMAN, MICHELE	13443	SILVER LN	MORENO VALLEY	CA	92553-4212	HICKMAN, MICHELE	13443 SILVER LN	MORENO VALLEY, CA	92553-4212	254.02	25.4	50.3	329.7
95301145009	479252008	MENDOZA, JUAN (RENT)	13430	GOLD PL	MORENO VALLEY	CA	92553-4280	MENDOZA, JUAN	13430 GOLD PL	MORENO VALLEY, CA	92553-4280	214.54	21.45	42.48	278.46
91967325003	479252009	JAIMES, MARIA	13420	GOLD PL	MORENO VALLEY	CA	92553-4280	JAIMES, MARIA	13420 GOLD PL	MORENO VALLEY, CA	92553-4280	253.92	25.39	50.28	329.58
31129905001	479252012	WILLIAMS, RICKIE	13390	GOLD PL	MORENO VALLEY	CA	92553-4278	WILLIAMS, RICKIE	13390 GOLD PL	MORENO VALLEY, CA	92553-4278	254.02	25.4	50.3	329.7
31249225000	479252014	KEMMERER, CHRISTINE (OWNR)	13370	GOLD PL	MORENO VALLEY	CA	92553-4278	KEMMERER, CHRISTINE	13370 GOLD PL	MORENO VALLEY, CA	92553-4278	228.72	22.87	45.29	296.86
86908343000	479252018	WILSON, TONY (RENT)	13358	SILVER LN	MORENO VALLEY	CA	92553-4288	WILSON, TONY	13358 SILVER LN	MORENO VALLEY, CA	92553-4288	127.46	12.75	25.24	165.44
31639155006	479253006	GONZALEZ, CARLOS	13451	GOLD PL	MORENO VALLEY	CA	92553-4281	GONZALEZ, CARLOS	13451 GOLD PL	MORENO VALLEY, CA	92553-4281	254.02	25.4	50.3	329.7
91124863007	479253020	JONES, LISA (RENT)	13398	SILVER LN	MORENO VALLEY	CA	92553-4290	JONES, LISA	13398 SILVER LN	MORENO VALLEY, CA	92553-4290	147.28	14.73	29.16	191.16
62366485009	479261001	ORTEGA, TR	25243	FIR AVE	MORENO VALLEY	CA	92553-4120	ORTEGA, TR	25243 FIR AVE	MORENO VALLEY, CA	92553-4120	254.12	25.41	50.32	329.84
54991485004	479261003	MARIN, CARLOS	25219	FIR AVE	MORENO VALLEY	CA	92553-4120	MARIN, CARLOS	25219 FIR AVE	MORENO VALLEY, CA	92553-4120	254.02	25.4	50.3	329.7
95722665006	479261006	CARILLO, DAISY (RENT)	25175	FIR AVE	MORENO VALLEY	CA	92553-2312	CARILLO, DAISY	25175 FIR AVE	MORENO VALLEY, CA	92553-2312	130.49	13.05	25.84	169.36
75836545004	479261014	PRICE, TRACEY	25248	BRANDING IRON WAY	MORENO VALLEY	CA	92553-2316	PRICE, TRACEY	25248 BRANDING IRON WAY	MORENO VALLEY, CA	92553-2316	329.32	32.93	65.21	427.44
31088915007	479261015	HERNANDEZ, MARIA	25235	BRANDING IRON WAY	MORENO VALLEY	CA	92553-2316	HERNANDEZ, MARIA	25235 BRANDING IRON WAY	MORENO VALLEY, CA	92553-2316	40.39	4.04	8	52.42
62116005009	479261017	MORAN, ENEYDA	25207	BRANDING IRON WAY	MORENO VALLEY	CA	92553-2316	MORAN, ENEYDA	25207 BRANDING IRON WAY	MORENO VALLEY, CA	92553-2316	254.12	25.41	50.32	329.84
96365393000	479261020	MARTINEZ, JONATHAN (RENT)	25163	BRANDING IRON WAY	MORENO VALLEY	CA	92553-4104	MARTINEZ, JONATHAN	25163 BRANDING IRON WAY	MORENO VALLEY, CA	92553-4104	381.98	38.2	75.63	495.8
64428845000	479261036	LOZANO, ESMERALDA	25184	MARSEL RANCH RD	MORENO VALLEY	CA	92553-4176	LOZANO, ESMERALDA	25184 MARSEL RANCH RD	MORENO VALLEY, CA	92553-4176	154.12	15.41	30.52	200.04
31123065004	479261043	ROBISON, LAWRENCE	25201	MARSEL RANCH RD	MORENO VALLEY	CA	92553-2329	ROBISON, LAWRENCE	25201 MARSEL RANCH RD	MORENO VALLEY, CA	92553-2329	254.02	25.4	50.3	329.7
98251745017	479261044	PERIGOMO, ANGELA (RENT)	25185	MARSEL RANCH RD	MORENO VALLEY	CA	92553-4177	PERIGOMO, ANGELA	13142 KIOWA DR	MORENO VALLEY, CA	92553-7823	254.12	25.41	50.32	329.84
89791093009	479261054	GUERRERO, ANGELICA (RENT)	25244	BRIDLE TRAIL RD	MORENO VALLEY	CA	92553-4175	GUERRERO, ANGELICA	25244 BRIDLE TRAIL RD	MORENO VALLEY, CA	92553-4175	107.91	10.79	21.37	140.06
31102545004	479262007	NAVARETE, JUANITA	12805	SHIRAY RANCH RD	MORENO VALLEY	CA	92553-4147	NAVARETE, JUANITA	12805 SHIRAY RANCH RD	MORENO VALLEY, CA	92553-4147	254.02	25.4	50.3	329.7
57085405009	479262009	MONTERROSA, BLANCA	12777	SHIRAY RANCH RD	MORENO VALLEY	CA	92553-2331	MONTERROSA, BLANCA	PO BOX 9845	MORENO VALLEY, CA	92552-1845	70.29	7.03	13.92	91.22
62239265004	479262012	VALADEZ, EVA	12949	SHIRAY RANCH RD	MORENO VALLEY	CA	92553-4179	VALADEZ, EVA	12949 SHIRAY RANCH RD	MORENO VALLEY, CA	92553-4179	254.12	25.41	50.32	329.84
57372065002	479262014	GARCIA, ANNA (OWNR)	12921	SHIRAY RANCH RD	MORENO VALLEY	CA	92553-4179	GARCIA, ANNA	12921 SHIRAY RANCH RD	MORENO VALLEY, CA	92553-4179	214.02	21.4	42.38	277.78
62671215009	479262016	RUBIO, GIOVANNI	12893	SHIRAY RANCH RD	MORENO VALLEY	CA	92553-4147	RUBIO, GIOVANNI	12893 SHIRAY RANCH RD	MORENO VALLEY, CA	92553-4147	254.12	25.41	50.32	329.84
31414835002	479263004	RIOS, ELIVORIO (OWNR)	25165	BRIDLE TRAIL RD	MORENO VALLEY	CA	92553-4174	RIOS, ELIVORIO	25165 BRIDLE TRAIL RD	MORENO VALLEY, CA	92553-4174	47.03	4.7	9.31	61.04
81138555004	479263005	GARCIA, ARIANA (OWNR)	25153	BRIDLE TRAIL RD	MORENO VALLEY	CA	92553-4174	GARCIA, ARIANNA	25153 BRIDLE TRAIL RD	MORENO VALLEY, CA	92553-4174	254.02	25.4	50.3	329.7
31124325004	479270001	SUAZO, JESSE	12761	TAMARA DR	MORENO VALLEY	CA	92553-2333	SUAZO, JESSE	12761 TAMARA DR	MORENO VALLEY, CA	92553-2333	254.02	25.4	50.3	329.7
94185855007	479270003	SOLIS, GABRIELA AND ANGEL	12785	TAMARA DR	MORENO VALLEY	CA	92553-2333	SOLIS, GABRIELA AND ANGEL	12785 TAMARA DR	MORENO VALLEY, CA	92553-2333	254.12	25.41	50.32	329.84
31634175003	479270014	JEFFERSON, JUNE	12927	TAMARA DR	MORENO VALLEY	CA	92553-4157	JEFFERSON, JUNE	12927 TAMARA DR	MORENO VALLEY, CA	92553-4157	254.02	25.4	50.3	329.7
94950495000	479270020	BUFORD, CARL AND MELISSA	12997	TAMARA DR	MORENO VALLEY	CA	92553-4157	BUFORD, CARL AND MELISSA	12997 TAMARA DR	MORENO VALLEY, CA	92553-4157	49.6	4.96	9.82	64.38
51350145008	479270022	FREILING, CHAD	12996	FOREMAN AVE	MORENO VALLEY	CA	92553-4128	FREILING, CHAD	12996 FOREMAN AVE	MORENO VALLEY, CA	92553-4128	254.02	25.4	50.3	329.7
31589035009	479270025	CARDENAS, LORRAINE	12964	FOREMAN AVE	MORENO VALLEY	CA	92553-4128	CARDENAS, LORRAINE	12964 FOREMAN AVE	MORENO VALLEY, CA	92553-4128	254.02	25.4	50.3	329.7
82986095002	479271005	PRESLEY, NORA	12996	TAMARA DR	MORENO VALLEY	CA	92553-4158	PRESLEY, NORA	P O BOX 8005	MORENO VALLEY, CA	92552-8005	254.02	25.4	50.3	329.7
31201285008	479271010	POWER, MATT	12890	TAMARA DR	MORENO VALLEY	CA	92553-4156	POWER, MATT	12890 TAMARA DR	MORENO VALLEY, CA	92553-4156	329.32	32.93	65.21	427.44
93228313000	479271013	PADILLA, MARIA (RENT)	12856	TAMARA DR	MORENO VALLEY	CA	92553-4156	PADILLA, MARIA	12856 TAMARA DR	MORENO VALLEY, CA	92553-4156	238.64	23.86	47.25	309.74
31159535006	479272002	GILANI, PIERCE Z (OWNR)	12759	FOREMAN AVE	MORENO VALLEY	CA	92553-2318	GILANI, PIERCE	PO BOX 9704	MORENO VALLEY, CA	92552-9704	127.36	12.74	25.22	165.3
98329585014	479280001	WANDER, GEORGIA AND CAMPBELL,H	13986	FLAMING ARROW DR	MORENO VALLEY	CA	92553-4331	WANDER, GEORGIA AND CAMPBELL,H	PO BOX 7691	MORENO VALLEY, CA	92552-7691	420.76	42.08	83.31	546.14
98535173002	479281006	DORSEY, MELYSSA (RENT)	25152	SILENT CREEK RD	MORENO VALLEY	CA	92553-4337	DORSEY, MELYSSA	14839 EDELWEISS PL	MORENO VALLEY, CA	92553-5031	127.78	12.78	25.3	165.84
31117905006	479281008	GJELHAUG, CARL T	25128	SILENT CREEK RD	MORENO VALLEY	CA	92553-4337	GJELHAUG, CARL T	25128 SILENT CREEK RD	MORENO VALLEY, CA	92553-4337	254.02	25.4	50.3	329.7
31118265008	479281012	GULLETT, SHIRLEY	25177	SILENT CREEK RD	MORENO VALLEY	CA	92553-4337	GULLETT, SHIRLEY	25177 SILENT CREEK RD	MORENO VALLEY, CA	92553-4337	254.02	25.4	50.3	329.7
98165615016	479290003	GONSALEZ, DEOSELINA (RENT)	25251	OLD FARM ST	MORENO VALLEY	CA	92553-4343	GONSALEZ, DEOSELINA	25251 OLD FARM ST	MORENO VALLEY, CA	92553-4343	210.55	21.06	41.69	273.28
90609443007	479290004	WILLIAMS, KIM (RENT)	25265	OLD FARM ST	MORENO VALLEY	CA	92553-4343	WILLIAMS, KIM (RENT)	15162 PERRIS BLVD, APT 106	MORENO VALLEY, CA	92551-7150	241.98	24.2	47.91	314.08
31049455005	479290006	DOMINGUEZ, MARGARITO	25289	OLD FARM ST	MORENO VALLEY	CA	92553-4343	DOMINGUEZ, MARGARITO	25289 OLD FARM ST	MORENO VALLEY, CA	92553-4343	254.02	25.4	50.3	329.7
31487005002	479290011	MILNER, JEANNIE	25365	OLD FARM ST	MORENO VALLEY	CA	92553-4326	MILNER, JEANNIE	25365 OLD FARM ST	MORENO VALLEY, CA	92553-4326	54.12	5.41	10.72	70.24
50349655003	479291002	NUNGARY, JESSE (OWNR)	25342	OLD FARM ST	MORENO VALLEY	CA	92553-4328	NUNGARY, JESSE	25342 OLD FARM ST	MORENO VALLEY, CA	92553-4328	254.02	25.4	50.3	329.7
82975655007	479291006	ALEXANDER, DONZELL	25286	OLD FARM ST	MORENO VALLEY	CA	92553-4329	ALEXANDER, DONZELL	25286 OLD FARM ST	MORENO VALLEY, CA	92553-4329	254.02	25.4	50.3	329.7
31307305009	479291009	MIRAMONTES-DE LUNA, ARMANDO	25244	OLD FARM ST	MORENO VALLEY	CA	92553-4329	MIRAMONTES-DE LUNA, ARMANDO	25244 OLD FARM ST	MORENO VALLEY, CA	92553-4329	254.02	25.4	50.3	329.7
31166795006	479291023	BERUMEN, ARTHUR AND SANDRA	25338	SUGAR HILL RD	MORENO VALLEY	CA	92553-4347	BERUMEN, ARTHUR AND SANDRA	15990 BUENA MESA CT	MORENO VALLEY, CA	92555-5926	228.63	22.86	45.27	296.76
89820373007	479291029	GONZALEZ, BRENDA (RENT)	25266	SUGAR HILL RD	MORENO VALLEY	CA	92553-6522	GONZALEZ, BRENDA	25266 SUGAR HILL RD	MORENO VALLEY, CA	92553-6522	321.76	32.18	63.71	417.64
90626905004	479292008	HICKS, GLORIA	25214	SUGAR HILL RD	MORENO VALLEY	CA	92553-6522	HICKS, GLORIA	25214 SUGAR HILL RD	MORENO VALLEY, CA	92553-6522	127.26	12.73	25.2	165.18
57295485007	479300001	SANCHEZ, JUAN AND ANNA	25243	HEMLOCK AVE	MORENO VALLEY	CA	92557-7520	SANCHEZ, JUAN AND ANNA	25243 HEMLOCK AVE	MORENO VALLEY, CA	92557-7520	254.02	25.4	50.3	329.7
89927255005	479300008	SERRANO, EVANGELINA	12302	LOREZ DR	MORENO VALLEY	CA	92557-7407	SERRANO, EVANGELINA	12302 LOREZ DR	MORENO VALLEY, CA	92557-7407	214.76	21.48	42.52	278.74
50320985005	479300031	MCGEE, SHER	12364	MARMONT PL	MORENO VALLEY	CA	92557-7415	MCGEE, SHER	12364 MARMONT PL	MORENO VALLEY, CA	92557-7415	254.02	25.4	50.3	329.7
31196395007	479301005	JONES, EILEEN	25181	ELDER AVE	MORENO VALLEY	CA	92557-7402	JONES, EILEEN	25181 ELDER AVE	MORENO VALLEY, CA	92557-7402	254.02	25.4	50.3	329.7
70073065009	479302003	RAMIREZ, JAIME	12371	LOREZ DR	MORENO VALLEY	CA	92557-7409	RAMIREZ, JAIME	12371 LOREZ DR	MORENO VALLEY, CA	92557-7409	254.02	25.4	50.3	329.7
93383285009	479302010	RIVERA, LESSER (RENT)	12271	LOREZ DR	MORENO VALLEY	CA	92557-7428	RIVERA, LESSER	12271 LOREZ DR	MORENO VALLEY, CA	92557-7428	254.12	25.41	50.32	329.84
31440185003	479311007	ZAMUDIO, FRANCISCO	12317	VISTA HERMOSA DR	MORENO VALLEY	CA	92557-7518	ZAMUDIO, FRANCISCO	26980 STORRIE LAKE DR	MORENO VALLEY, CA	92555-4958	254.02	25.4	50.3	329.7
53633925001	479311018	THOMAS, ALVINA	25323	LAS PALOMAS DR	MORENO VALLEY	CA	92557-7510	THOMAS, ALVINA	25323 LAS PALOMAS DR	MORENO VALLEY, CA	92557-7510	254.02	25.4	50.3	329.7
31054495007	479311034	ARGUIJO, GLORIA	25483	LAS PALOMAS DR	MORENO VALLEY	CA	92557-7512	ARGUIJO, GLORIA	25483 LAS PALOMAS DR	MORENO VALLEY, CA	92557-7512	254.02	25.4	50.3	329.7
56139235001	479311037	ARTEAGA, JUAN	25273	LAS PALOMAS DR	MORENO VALLEY	CA	92557-7508	ARTEAGA, JUAN	25273 LAS PALOMAS DR	MORENO VALLEY, CA	92557-7508	254.02	25.4	50.3	329.7
73687275009	479312009	BOWEN, MYESHA	25481	HEMLOCK AVE	MORENO VALLEY	CA	92557-7523	BOWEN, MYESHA	25481 HEMLOCK AVE	MORENO VALLEY, CA	92557-7523	254.02	25.4	50.3	329.7
57888335001	479312011	TUCKER, LEE	25459	HEMLOCK AVE	MORENO VALLEY	CA	92557-7523	TUCKER, LEE	25459 HEMLOCK AVE	MORENO VALLEY, CA	92557-7523	154.02	15.4	30.5	199.9
55931295009	479312014	OLAGUEZ, GLORIA	25429	HEMLOCK AVE	MORENO VALLEY	CA	92557-7523	OLAGUEZ, GLORIA	25429 HEMLOCK AVE	MORENO VALLEY, CA	92557-7523	254.02	25.4	50.3	329.7
80730505000	479312035	CORTES, MARIA	12330	VISTA HERMOSA DR	MORENO VALLEY	CA	92557-7517	CORTES, MARIA	24195 FAWN ST	MORENO VALLEY, CA	92553-3392	254.02	25.4	50.3	329.7
50901505003	479312037	WHITE, ERIKA	12341	PASEO DEL SOL WAY	MORENO VALLEY	CA	92557-7516	WHITE, ERIKA	12341 PASEO DEL SOL WAY	MORENO VALLEY, CA	92557-7516	254.02	25.4	50.3	329.7
94697455005	479312048	BROWN, ANA (RENT)	12340	PASEO DEL SOL WAY	MORENO VALLEY	CA	92557-7515	BROWN, ANA	12340 PASEO DEL SOL WAY	MORENO VALLEY, CA	92557-7515	254.12	25.41	50.32	329.84
31174775004	479312055	KEANE, ANNE	25416	LAS PALOMAS DR	MORENO VALLEY	CA	92557-7511	KEANE, ANNE	25416 LAS PALOMAS DR	MORENO VALLEY, CA	92557-7511	254.02	25.4	50.3	329.7
31132605008	479312057	LEVENSAILOR, RICHARD	12331	ARENISCA VERDE DR	MORENO VALLEY	CA	92557-7514	LEVENSAILOR, RICHARD	12331 ARENISCA VERDE DR	MORENO VALLEY, CA	92557-7514	329.32	32.93	65.21	427.44
98191535019	479312066	MATUS, ROCELIA	12332	ARENISCA VERDE DR	MORENO VALLEY	CA	92557-7513	MATUS, ROCELIA	12332 ARENISCA VERDE DR	MORENO VALLEY, CA	92557-7513	169.35	16.94	33.53	219.8

Rec No	ParcelNo	NAME	HOUSE#	STREET	CITY	STATE	ZIPCOD	OwnerName	MailAddress	MailCityState	MailZip	Principal	Penalty	Interest	Total TR
98228505015	479312067	HUYNH, HOA VAN	12340	ARENISCA VERDE DR	MORENO VALLEY	CA	92557-7513	HUYNH, HOA VAN	24921 NANDINA AVE	MORENO VALLEY, CA	92551-9542	335.76	33.58	66.48	435.8
63815795009	479321001	CONTRERAS, LETICIA	13747	STOCKBROOK RD	MORENO VALLEY	CA	92553-4873	CONTRERAS, LETICIA	13747 STOCKBROOK RD	MORENO VALLEY, CA	92553-4873	165.92	16.59	32.85	215.36
97504725004	479321004	REYES, JOSE	13701	STOCKBROOK RD	MORENO VALLEY	CA	92553-4873	REYES, JOSE	13701 STOCKBROOK RD	MORENO VALLEY, CA	92553-4873	254.12	25.41	50.32	329.84
60149355008	479321005	GALVEZ, RUBEN	13689	STOCKBROOK RD	MORENO VALLEY	CA	92553-4835	GALVEZ, RUBEN	13689 STOCKBROOK RD	MORENO VALLEY, CA	92553-4835	25.08	2.51	4.97	32.54
31607985009	479321009	FISHER, ROBERT AND LISA	13641	STOCKBROOK RD	MORENO VALLEY	CA	92553-4835	FISHER, ROBERT AND LISA	13641 STOCKBROOK RD	MORENO VALLEY, CA	92553-4835	254.02	25.4	50.3	329.7
74524345009	479321012	SLANEY, DAVID	13605	STOCKBROOK RD	MORENO VALLEY	CA	92553-4835	SLANEY, DAVID	14500 MCNAB AVE APT 1406	BELLFLOWER, CA	90706	254.02	25.4	50.3	329.7
31298305000	479321025	PULIDO, EZEQUIEL	25585	LOREN WAY	MORENO VALLEY	CA	92553-4833	PULIDO, EZEQUIEL	16745 ARROYO PARK DR	MORENO VALLEY, CA	92551-2105	253.92	25.39	50.28	329.58
31570085008	479321026	PACHECO, PEDRO	25571	LOREN WAY	MORENO VALLEY	CA	92553-4833	PACHECO, PEDRO	25571 LOREN WAY	MORENO VALLEY, CA	92553-4833	254.02	25.4	50.3	329.7
31414635004	479321030	MONGE, KATHY	25513	LOREN WAY	MORENO VALLEY	CA	92553-4833	MONGE, KATHY	25513 LOREN WAY	MORENO VALLEY, CA	92553-4833	329.32	32.93	65.21	427.44
31095555007	479321036	GIBBS JR, JOHN	25546	LOREN WAY	MORENO VALLEY	CA	92553-4833	GIBBS JR, JOHN	25546 LORIEN WY	MORENO VALLEY, CA	92553-4833	254.02	25.4	50.3	329.7
92319035007	479322004	MURRILO, MARTHA	13546	STOCKBROOK RD	MORENO VALLEY	CA	92553-4834	MURRILO, MARTHA	13546 STOCKBROOK RD	MORENO VALLEY, CA	92553-4834	253.92	25.39	50.28	329.58
57559425009	479322009	SIC, IRIS	13606	STOCKBROOK RD	MORENO VALLEY	CA	92553-4806	SIC, IRIS	13606 STOCKBROOK RD	MORENO VALLEY, CA	92553-4806	254.02	25.4	50.3	329.7
70338305006	479322015	PINEDA, ELSA AND BERNARDO	13678	STOCKBROOK RD	MORENO VALLEY	CA	92553-4806	PINEDA, ELSA	13678 STOCKBROOK RD	MORENO VALLEY, CA	92553-4806	27.06	2.71	5.36	35.12
94361475004	479333006	AVALOS, IGNACIA (RENT)	25189	SWEET GRASS DR	MORENO VALLEY	CA	92553-4362	AVALOS, IGNACIA	25189 SWEET GRASS DR	MORENO VALLEY, CA	92553-4362	61.3	6.13	12.14	79.56
57821655004	479333019	CASTRO, JOE AND CAROL	13681	DEER HILL PL	MORENO VALLEY	CA	92553-4360	CASTRO, JOE AND CAROL	13681 DEER HILL PL	MORENO VALLEY, CA	92553-4360	150.8	15.08	29.86	195.72
60053945009	479333020	WILLIAMS, SHAWN	13695	DEER HILL PL	MORENO VALLEY	CA	92553-4360	WILLIAMS, SHAWN	13695 DEER HILL PL	MORENO VALLEY, CA	92553-4360	254.12	25.41	50.32	329.84
31222185005	479341009	CHANDLER, EDWARD	25167	LEANN CT	MORENO VALLEY	CA	92553-2328	CHANDLER, EDWARD	25167 LEANN CT	MORENO VALLEY, CA	92553-2328	253.92	25.39	50.28	329.58
86652773003	479341010	CHAVEZ, SUMMERLOVE (RENT)	25183	LEANN CT	MORENO VALLEY	CA	92553-2328	CHAVEZ, SUMMERLOVE	25183 LEANN CT	MORENO VALLEY, CA	92553-2328	154.12	15.41	30.52	200.04
31113125009	479341011	SAAVEDRA, ALBERT	25197	LEANN CT	MORENO VALLEY	CA	92553-2328	SAAVEDRA, ALBERT	25197 LEANN CT	MORENO VALLEY, CA	92553-2328	254.02	25.4	50.3	329.7
95659315004	479341012	NICOLA, ANTHONY (RENT)	25209	LEANN CT	MORENO VALLEY	CA	92553-4172	NICOLA, ANTHONY	25209 LEANN CT	MORENO VALLEY, CA	92553-4172	254.12	25.41	50.32	329.84
92066945003	479341014	NAVARRO, TOMASA R	25235	LEANN CT	MORENO VALLEY	CA	92553-4172	NAVARRO, TOMASA R	25235 LEANN CT	MORENO VALLEY, CA	92553-4172	153.74	15.37	30.44	199.54
31601445006	479341017	MORENO, GILBERT	25250	LEANN CT	MORENO VALLEY	CA	92553-4172	MORENO, GILBERT	220 JOHNSTON ST	COLTON, CA	92324-1316	50	5	9.9	64.9
31425595008	479341021	GREGG, CHARLES	25210	LEANN CT	MORENO VALLEY	CA	92553-4172	GREGG, CHARLES	25210 LEANN CT	MORENO VALLEY, CA	92553-4172	254.02	25.4	50.3	329.7
90614373001	479341022	JOHNSON, LAQUITA	25198	LEANN CT	MORENO VALLEY	CA	92553-2327	JOHNSON, LAQUITA	25198 LEANN CT	MORENO VALLEY, CA	92553-2327	233.82	23.38	46.3	303.48
92507963001	479341029	MERCADO, JAIME (OWNR)	25213	TODD DR	MORENO VALLEY	CA	92553-4159	MERCADO, JAIME	25213 TODD DR	MORENO VALLEY, CA	92553-4159	130.45	13.05	25.83	169.32
93607373002	479342002	MARROQUIN, EDGAR (RENT)	25240	TODD DR	MORENO VALLEY	CA	92553-4160	MARROQUIN, EDGAR	25240 TODD DR	MORENO VALLEY, CA	92553-4160	233.82	23.38	46.3	303.48
94757465005	479342005	DIAZ, DON	25200	TODD DR	MORENO VALLEY	CA	92553-4160	DIAZ, DON	8229 GUAVA AVE	BUENA PARK, CA	90620-2219	149.39	14.94	29.58	193.9
31055025003	479342013	GODFREY, JANET	12679	SHIRAY RANCH RD	MORENO VALLEY	CA	92553-4178	GODFREY, JANET	12679 SHIRAY RANCH RD	MORENO VALLEY, CA	92553-4178	254.02	25.4	50.3	329.7
95301275001	479342016	SYKEF, ROSALIND (RENT)	12717	SHIRAY RANCH RD	MORENO VALLEY	CA	92553-4145	SYKEF, ROSALIND (RENT)	12717 SHIRAY RANCH RD	MORENO VALLEY, CA	92553-4145	247.58	24.76	49.02	321.34
71127285006	479351002	ORDAZ, ADRIANNA	25525	FIR AVE	MORENO VALLEY	CA	92553-4750	ORDAZ, ADRIANNA	25525 FIR AVE	MORENO VALLEY, CA	92553-4750	254.02	25.4	50.3	329.7
97072855004	479351004	NUNEZ,JOSE	25553	FIR AVE	MORENO VALLEY	CA	92553-4750	NUNEZ,JOSE	25553 FIR AVE	MORENO VALLEY, CA	92553-4750	420.76	42.08	83.31	546.14
31581935007	479351008	RAMSDEN, ELIZABETH	12785	WILLOW TREE AVE	MORENO VALLEY	CA	92553-4748	RAMSDEN, ELIZABETH	12785 WILLOW TREE AVE	MORENO VALLEY, CA	92553-4748	184.02	18.4	36.44	238.84
64883065009	479351009	ZUNIGA, MARIA	12795	WILLOW TREE AVE	MORENO VALLEY	CA	92553-4748	ZUNIGA, MARIA	12795 WILLOW TREE AVE	MORENO VALLEY, CA	92553-4748	242.13	24.21	47.94	314.28
92554853006	479351015	CASTILLO, LOURDES (RENT)	12814	PINEBROOK CT	MORENO VALLEY	CA	92553-1214	CASTILLO, LOURDES	12814 PINEBROOK CT	MORENO VALLEY, CA	92553-1214	294.76	29.48	58.36	382.58
97106175003	479351018	JIMENEZ, JOEL	12781	PINEBROOK CT	MORENO VALLEY	CA	92553-4744	JIMENEZ, JOEL	9850 19TH ST APT 89	RANCHO CUCAMONGA, CA	91737-4220	420.76	42.08	83.31	546.14
91889395004	479352004	ESQUIVEL, ERIKA	25555	CEDARBROOK AVE	MORENO VALLEY	CA	92553-4746	ESQUIVEL, ERIKA	25555 CEDARBROOK AVE	MORENO VALLEY, CA	92553-4746	162.56	16.26	32.19	211
96760113001	479352006	GARCIA, YESENIA (RENT)	25579	CEDARBROOK AVE	MORENO VALLEY	CA	92553-4746	GARCIA, YESENIA	25579 CEDARBROOK AVE	MORENO VALLEY, CA	92553-4746	95.85	9.59	18.98	124.4
96341365007	479352015	DE LA ROSA, FELIPE (RENT)	12786	WILLOW TREE AVE	MORENO VALLEY	CA	92553-4739	DE LA ROSA, FELIPE	12786 WILLOW TREE AVE	MORENO VALLEY, CA	92553-4739	254.12	25.41	50.32	329.84
95535935006	479352036	TOLEDO, JESSICA	12797	RAENETTE WAY	MORENO VALLEY	CA	92553-4709	TOLEDO, JESSICA	12797 RAENETTE WAY	MORENO VALLEY, CA	92553-4709	254.12	25.41	50.32	329.84
87635935004	479352037	DO, DUC (OWNER)	12789	RAENETTE WAY	MORENO VALLEY	CA	92553-4709	VO, DUKE	16051 BANANA ST	FOUNTAIN VALLEY, CA	92708-1501	254.12	25.41	50.32	329.84
31316675002	479352040	SHEPHERD, ARTIMAE	12765	RAENETTE WAY	MORENO VALLEY	CA	92553-4709	SHEPHERD, ARTIMAE	12765 RAENETTE WAY	MORENO VALLEY, CA	92553-4709	254.12	25.41	50.32	329.84
96588135002	479352042	TURNAGE, LARRY (RENT)	12766	RAENETTE WAY	MORENO VALLEY	CA	92553-4709	TURNAGE, LARRY	12766 RAENETTE WAY	MORENO VALLEY, CA	92553-4709	254.12	25.41	50.32	329.84
71343515001	479353003	MALOY, KRISTOFFER	12782	ARDOS ST	MORENO VALLEY	CA	92553-4741	MALOY, KRISTOFFER	12782 ARDOS ST	MORENO VALLEY, CA	92553-4741	254.02	25.4	50.3	329.7
97105405007	479353004	RUIZ, JUAN EDUARDO	12788	ARDOS ST	MORENO VALLEY	CA	92553-4741	RUIZ, JUAN EDUARDO	12788 ARDOS ST	MORENO VALLEY, CA	92553-4741	254.12	25.41	50.32	329.84
31250965002	479353006	WILSON, REGGIE	12798	ARDOS ST	MORENO VALLEY	CA	92553-4798	WILSON, REGGIE	12798 ARDOS ST	MORENO VALLEY, CA	92553-4798	253.92	25.39	50.28	329.58
81919765003	479353008	KEY, KAREN	12810	ARDOS ST	MORENO VALLEY	CA	92553-4753	KEY, KAREN	12810 ARDOS ST	MORENO VALLEY, CA	92553-4753	207.44	20.74	41.07	269.24
61033175001	479353015	GRACIANO, MARIA	25739	FIR AVE	MORENO VALLEY	CA	92553-4737	GRACIANO, MARIA	25739 FIR AVE	MORENO VALLEY, CA	92553-4737	127.46	12.75	25.24	165.44
101880703006	479361002	TYLER, BOBBY (OWNR)	25532	FIR AVE	MORENO VALLEY	CA	92553-4749	TYLER, BOBBY (OWNR)	25532 FIR AVE	MORENO VALLEY, CA	92553-4749	286.73	28.67	56.77	372.16
97072845007	479361005	FLINT, MARY	25592	FIR AVE	MORENO VALLEY	CA	92553-4749	FLINT, MARY	25592 FIR AVE	MORENO VALLEY, CA	92553-4749	194.83	19.48	38.58	252.88
31437695002	479361012	SMITH, RONDA	12701	SHADOWBROOK ST	MORENO VALLEY	CA	92553-4755	SMITH, RONDA	12701 SHADOWBROOK ST	MORENO VALLEY, CA	92553-4755	254.02	25.4	50.3	329.7
31090985008	479362001	MCMILLAN, MICHAEL	12617	SHADOWBROOK ST	MORENO VALLEY	CA	92553-4716	MCMILLAN, MICHAEL	12617 SHADOWBROOK ST	MORENO VALLEY, CA	92553-4716	254.02	25.4	50.3	329.7
93971065007	479362007	EVANS, SHAMEKA (RENT)	12531	SHADOWBROOK ST	MORENO VALLEY	CA	92553-4754	EVANS, SHAMEKA (RENT)	12531 SHADOWBROOK ST	MORENO VALLEY, CA	92553-4754	190.69	19.07	37.76	247.5
92302335000	479362011	ARGUETA, EMILDA	12546	SHADOWBROOK ST	MORENO VALLEY	CA	92553-4754	ARGUETA, EMILDA	12546 SHADOWBROOK ST	MORENO VALLEY, CA	92553-4754	254.02	25.4	50.3	329.7
56143355007	479362014	JOHNSON, LEWIS	12590	SHADOWBROOK ST	MORENO VALLEY	CA	92553-4754	JOHNSON, LEWIS	12590 SHADOWBROOK ST	MORENO VALLEY, CA	92553-4754	329.32	32.93	65.21	427.44
53042635006	479362021	SOKO, CARL	12660	SHADOWBROOK ST	MORENO VALLEY	CA	92553-4770	SOKO, CARL	12660 SHADOWBROOK ST	MORENO VALLEY, CA	92553-4770	254.02	25.4	50.3	329.7
31319335008	479362025	FISHER, HELEN	12673	WILLOW TREE AVE	MORENO VALLEY	CA	92553-4760	FISHER, HELEN	1027 SYMERON CT	PERRIS, CA	92570-3420	329.04	32.9	65.15	427.08
94124245005	479362026	PINEDA, MICHELLA (OWNR)	12511	WILLOW TREE AVE	MORENO VALLEY	CA	92553-4758	PINEDA, MICHELLA	12511 WILLOW TREE AVE	MORENO VALLEY, CA	92553-4758	254.12	25.41	50.32	329.84
31508365009	479362027	COATES, PAULETTE	12527	WILLOW TREE AVE	MORENO VALLEY	CA	92553-4758	COATES, PAULETTE	12527 WILLOW TREE AVE	MORENO VALLEY, CA	92553-4758	36.35	3.64	7.2	47.18
31120715000	479362032	MANRIQUEZ, RAUL M	12589	WILLOW TREE AVE	MORENO VALLEY	CA	92553-4758	MANRIQUEZ, RAUL M	12589 WILLOW TREE AVE	MORENO VALLEY, CA	92553-4758	254.02	25.4	50.3	329.7
31542735001	479362034	FELTY, IRMA AND CHARLES (OWNR)	12613	WILLOW TREE AVE	MORENO VALLEY	CA	92553-4760	FELTY, IRMA AND CHARLES	12613 WILLOW TREE AVE	MORENO VALLEY, CA	92553-4760	253.92	25.39	50.28	329.58
91980503008	479362037	MURRAY, JAMES (RENT)	12653	WILLOW TREE AVE	MORENO VALLEY	CA	92553-4760	MURRAY, JAMES	12653 WILLOW TREE AVE	MORENO VALLEY, CA	92553-4760	190.79	19.08	37.78	247.64
31458435003	479363001	HARPER, HENRY	12674	WILLOW TREE AVE	MORENO VALLEY	CA	92553-4759	HARPER, HENRY	12674 WILLOW TREE AVE	MORENO VALLEY, CA	92553-4759	329.32	32.93	65.21	427.44
31631925002	479363006	COLUNGA, RACHELLE	12738	WILLOW TREE AVE	MORENO VALLEY	CA	92553-4784	COLUNGA, RACHELLE	12738 WILLOW TREE AVE	MORENO VALLEY, CA	92553-4784	36.37	3.64	7.2	47.2
31398305008	479363007	JOHNSON, LEZETTE	12668	WILLOW TREE AVE	MORENO VALLEY	CA	92553-4759	JOHNSON, LEZETTE	12668 WILLOW TREE AVE	MORENO VALLEY, CA	92553-4759	254.02	25.4	50.3	329.7
91387615003	479363008	LOPEZ, MARCIAL	12658	WILLOW TREE AVE	MORENO VALLEY	CA	92553-4759	LOPEZ, MARCIAL	12658 WILLOW TREE AVE	MORENO VALLEY, CA	92553-4759	253.92	25.39	50.28	329.58
94810945002	479363011	MENDOZA, JACKIE (OWNR)	12600	WILLOW TREE AVE	MORENO VALLEY	CA	92553-4759	MENDOZA, JACKIE	12600 WILLOW TREE AVE	MORENO VALLEY, CA	92553-4759	254.12	25.41	50.32	329.84
62641585004	479363015	SILVA, MARITZA	12550	WILLOW TREE AVE	MORENO VALLEY	CA	92553-4758	SILVA, MARITZA	12550 WILLOW TREE AVE	MORENO VALLEY, CA	92553-4758	60.79	6.08	12.04	78.9
31487165008	479363017	BUCKLEY, LASHAUNDA	12526	WILLOW TREE AVE	MORENO VALLEY	CA	92553-4758	BUCKLEY, LASHAUNDA	12215 GRAHAM ST APT 5	MORENO VALLEY, CA	92557-7018	284.17	28.42	56.27	368.84
65087895002	479363018	GONZALEZ, LINDA	12510	WILLOW TREE AVE	MORENO VALLEY	CA	92553-4758	GONZALEZ, LINDA	12510 WILLOW TREE AVE	MORENO VALLEY, CA	92553-4758	254.12	25.41	50.32	329.84
50440985001	479371004	NEWELL, ANNIE	12415	KITCHING ST	MORENO VALLEY	CA	92557-7619	NEWELL, ANNIE	12415 KITCHING ST	MORENO VALLEY, CA	92557-7619	254.02	25.4	50.3	329.7
95824075004	479371012	REVELES, LORRAINE (RENT)	12416	COOL CT	MORENO VALLEY	CA	92557-7504	REVELES, LORRAINE	12416 COOL CT	MORENO VALLEY, CA	92557-7504	63.63	6.36	12.6	82.58
98204665012	479371018	LOPEZ, MIRIAM (RENT)	12415	COOL CT	MORENO VALLEY	CA	92557-7504	LOPEZ, MIRIAM	25350 SANTIAGO DR SPC 143	MORENO VALLEY, CA	92551-4680	27.53	2.75	5.45	35.72
57254085008	479371027	FLORES, GABRIEL (OWNR)	12406	FELT CT	MORENO VALLEY	CA	92557-7506	FLORES, GABRIEL	12406 FELT CT	MORENO VALLEY, CA	92557-7506	27.36	2.74	5.42	35.5
31604015000	479371029	VILLALOBOS, MARIA	12394	FELT CT	MORENO VALLEY	CA	92557-7506	VILLALOBOS, MARIA	12394 FELT CT	MORENO VALLEY, CA	92557-7506	80.94	8.09	16.03	105.06
31366005008	479371030	ESPINOZA, LISA	12395	FELT CT	MORENO VALLEY	CA	92557-7506	ESPINOZA, LISA	1040 S MOUNT VERNON DRIVE SP	COLTON, CA	92324-4228	24.93	2.49	4.94	32.34
87996405001	479371032	BRONAUGH, BONNIE AND GARY	12415	FELT CT	MORENO VALLEY	CA	92557-7506	BRONAUGH, BONNIE AND GARY	12415 FELT CT	MORENO VALLEY, CA	92557-7506	190.79	19.08	37.78	247.64
94891605003	479372010	HARRY, GERALDINE (RENT)	25369	ELDER AVE	MORENO VALLEY	CA	92557-7502	HARRY, GERALDINE	25369 ELDER AVE	MORENO VALLEY, CA	92557-7502	63.63	6.36	12.6	82.58
97061245006	479372014	JUAREZ, RAFAEL (RENT)	25417	ELDER AVE	MORENO VALLEY	CA	92557-7501	JUAREZ, RAFAEL	25417 ELDER AVE	MORENO VALLEY, CA	92557-7501	156.64	15.66	31.01	203.3
59154605009	479372019	RAMOS, SANDRA	25477	ELDER AVE	MORENO VALLEY	CA	92557-7501	RAMOS, SANDRA	25477 ELDER AVE	MORENO VALLEY, CA	92557-7501	63.83	6.38	12.64	82.84
85953115005	479381008	PLAZOLA, FRANCISCO JAVIER	12721	HEARTLEAF ST	MORENO VALLEY	CA	92553-1207	PLAZOLA, FRANCISCO JAVIER	12721 HEARTLEAF ST	MORENO VALLEY, CA	92553-1207	28.63	2.86	5.67	37.16
31434245004	479382003	RAMIREZ, LURDES	12666	JUNEBERRY CT	MORENO VALLEY	CA	92553-4762	RAMIREZ, LURDES	12666 JUNEBERRY CT	MORENO VALLEY, CA	92553-4762	269.32	26.93	53.33	349.56
31509315008	479382018	COX, SHERRY	12602	PEACHLEAF ST	MORENO VALLEY	CA	92553-1213	COX, SHERRY	12602 PEACHLEAF ST	MORENO VALLEY, CA	92553-1213	329.6	32.96	65.26	427.82
31503565008	479382019	ELLOWP, STEVE	12594	PEACHLEAF ST	MORENO VALLEY	CA	92553-4783	ELLOWP, STEVE	12594 PEACHLEAF ST	MORENO VALLEY, CA	92553-4783	329.6	32.96	65.26	427.82
31313615002	479382020	CARNERO, RAMIRO	12584	PEACHLEAF ST	MORENO VALLEY	CA	92553-4783	CARNERO, RAMIRO	12584 PEACHLEAF ST	MORENO VALLEY, CA	92553-4783	254.02	25.4	50.3	329.7
85843665002	479382021	HERNANDEZ, GEORGINA	12576	PEACHLEAF ST	MORENO VALLEY	CA	92553-4783	. ERNANDEZ, GEORGINA	13121 RUNNING DEER RD	MORENO VALLEY, CA	92553-3257	112.54	11.25	22.28	146.06
87926193002	479382023	MORALES, ARMANDO (OWNR)	12560	PEACHLEAF ST	MORENO VALLEY	CA	92553-4783	MORALES, ARMANDO	12560 PEACHLEAF ST	MORENO VALLEY, CA	92553-4783	63.63	6.36	12.6	82.58
90742005008	479383002	RENDON, EUGENIA (OWNR)	25736	FIR AVE	MORENO VALLEY	CA	92553-4740	RENDON, EUGENIA	25736 FIR AVE	MORENO VALLEY, CA	92553-4740	127.26	12.73	25.2	165.18
92637253005	479383013	SJEM, DARLEEN	25711	SWEETLEAF ST	MORENO VALLEY	CA	92553-1223	SJEM, DARLEEN	25711 SWEETLEAF ST	MORENO VALLEY, CA	92553-1223	191.79	19.18	37.97	248.94
31327225004	479383015	YOUNG, TOUZALIN	25735	SWEETLEAF ST	MORENO VALLEY	CA	92553-1223	YOUNG, TOUZALIN	25735 SWEETLEAF ST	MORENO VALLEY, CA	92553-1223	54.02	5.4	10.7	70.1
31325135007	479384002	GUZMAN, LEA AND JOSE	12525	PEACHLEAF ST	MORENO VALLEY	CA	92553-4765	GUZMAN, LEA AND JOSE	12525 PEACHLEAF ST	MORENO VALLEY, CA	92553-4765	254.02	25.4	50.3	329.7
86102075006	479384006	MEDRANO, DELFINA	12597	PEACHLEAF ST	MORENO VALLEY	CA	92553-1212	MEDRANO, DELFINA	12008 186 ST	ARTESIA, CA	90701-5712	329.32	32.93	65.21	427.44
74098935000	479384008	IBARRA, MARIO	12615	PEACHLEAF ST	MORENO VALLEY	CA	92553-4782	IBARRA, MARIO	12615 PEACHLEAF ST	MORENO VALLEY, CA	92553-4782	254.02	25.4	50.3	329.7
97093995001	479384009	YBARRA, ERICA AND HERIBERTO	12623	PEACHLEAF ST	MORENO VALLEY	CA	92553-4782	YBARRA, ERICA AND HERIBERTO	12623 PEACHLEAF ST	MORENO VALLEY, CA	92553-4782	254.12	25.41	50.32	329.84
31534935006	479384013	WHITFORD, DEBRA	12509	HEARTLEAF ST	MORENO VALLEY	CA	92553-4761	WHITFORD, DEBRA	12509 HEARTLEAF ST	MORENO VALLEY, CA	92553-4761	329.32	32.93	65.21	427.44
31573705002	479384015	ALVAREZ, VIANEY	12529	HEARTLEAF ST	MORENO VALLEY	CA	92553-4761	ALVAREZ, VIANEY	12529 HEARTLEAF ST	MORENO VALLEY, CA	92553-4761	329.32	32.93	65.21	427.44
94539925001	479384021	HENRY, NATASHA (RENT)	12591	HEARTLEAF ST	MORENO VALLEY	CA	92553-4761	HENRY, NATASHA	12591 HEARTLEAF ST	MORENO VALLEY, CA	92553-4761	136.37	13.64	27	177
97097415004	479391006	WALKER, JOHNNY(RENT)	12917	WESTBURY DR	MORENO VALLEY	CA	92553-4180	WALKER, JOHNNY	12917 WESTBURY DR	MORENO VALLEY, CA	92553-4180	224.65	22.47	44.48	291.58
96786455004	479391007	CARRO, LILA (RENT)	12925	WESTBURY DR	MORENO VALLEY	CA	92553-4180	CARRO, LILA	12925 WESTBURY DR	MORENO VALLEY, CA	92553-4180	41.3	4.13	8.18	53.6
31115775007	479391012	BUTLER JR, ABRAHAM	25474	WEDMORE DR	MORENO VALLEY	CA	92553-4184	BUTLER JR, ABRAHAM	25474 WEDMORE DR	MORENO VALLEY, CA	92553-4184	254.02	25.4	50.3	329.7
31247005000	479391015	RAMOS, JUAN	25438	WEDMORE DR	MORENO VALLEY	CA	92553-4184	RAMOS, JUAN	25438 WEDMORE DR	MORENO VALLEY, CA	92553-4184	253.92	25.39	50.28	329.58
97743705002	479391022	QURESHI, NAEEM AND ANIS (OWNR)	25451	FIR AVE	MORENO VALLEY	CA	92553-4123	QURESHI, NAEEM	25451 FIR AVE	MORENO VALLEY, CA	92553-4123	254.12	25.41	50.32	329.84

Rec No	ParcelNo	NAME	HOUSE#	STREET	CITY	STATE	ZIPCOD	OwnerName	MailAddress	MailCityState	MailZip	Principal	Penalty	Interest	Total TR
92601773002	479391027	CIENEGA, CYNTHIA (OWNR)	12837	WESTBURY DR	MORENO VALLEY	CA	92553-2336	CIENEGA, CYNTHIA	12837 WESTBURY DR	MORENO VALLEY, CA	92553-2336	241.04	24.1	47.73	312.86
83292405009	479391044	DONALD, REESE	12820	WESTBURY DR	MORENO VALLEY	CA	92553-4151	DONALD, REESE	12820 WESTBURY DR	MORENO VALLEY, CA	92553-4151	254.02	25.4	50.3	329.7
87646745001	479392003	ARRIETA, SONIA	12989	WESTBURY DR	MORENO VALLEY	CA	92553-4183	ARRIETA, SONIA	24716 DUNLAVY CT	MORENO VALLEY, CA	92557-6376	254.12	25.41	50.32	329.84
31097595005	479392006	LOPEZ, ANTONIO J	12992	WESTBURY DR	MORENO VALLEY	CA	92553-4126	LOPEZ, ANTONIO J	12992 WESTBURY DR	MORENO VALLEY, CA	92553-4126	329.32	32.93	65.21	427.44
31128285003	479392011	STURGIS, MICHELLE	12948	WESTBURY DR	MORENO VALLEY	CA	92553-4126	STURGIS, MICHELLE	12948 WESTBURY DR	MORENO VALLEY, CA	92553-4126	254.02	25.4	50.3	329.7
31169335007	479392013	SEGALA, RICHARD	25419	WEDMORE DR	MORENO VALLEY	CA	92553-4185	SEGALA, RICHARD	25419 WEDMORE DR	MORENO VALLEY, CA	92553-4185	254.02	25.4	50.3	329.7
87884495000	479392014	PEREZ, JOE	25429	WEDMORE DR	MORENO VALLEY	CA	92553-4185	PEREZ, JOE	25429 WEDMORE DR	MORENO VALLEY, CA	92553-4185	254.12	25.41	50.32	329.84
54989145000	479392018	HUERTA, ART	25475	WEDMORE DR	MORENO VALLEY	CA	92553-4185	HUERTA, ART	25475 WEDMORE DR	MORENO VALLEY, CA	92553-4185	329.32	32.93	65.21	427.44
31359835009	479401003	BESSENT, PATRICIA	12533	BROADLEAF LN	MORENO VALLEY	CA	92553-4721	BESSENT, PATRICIA	12533 BROADLEAF LN	MORENO VALLEY, CA	92553-4721	329.32	32.93	65.21	427.44
88287185000	479401004	HAMMONDS, RONALD	12545	BROADLEAF LN	MORENO VALLEY	CA	92553-4721	HAMMONDS, RONALD	12545 BROADLEAF LN	MORENO VALLEY, CA	92553-4721	329.6	32.96	65.26	427.82
31571865002	479401007	FERNANDEZ, ANTONIO AND ROSALVA	12577	BROADLEAF LN	MORENO VALLEY	CA	92553-4721	FERNANDEZ, ANTONIO	12577 BROADLEAF LN	MORENO VALLEY, CA	92553-4721	56.02	5.6	11.09	72.7
93723145006	479401010	GOGLIA, APRIL (OWNR)	12667	BROADLEAF LN	MORENO VALLEY	CA	92553-4722	GOGLIA, APRIL	12667 BROADLEAF LN	MORENO VALLEY, CA	92553-4722	329.6	32.96	65.26	427.82
31551795009	479401020	GONZALEZ, JOSE	12502	BLUNTLEAF CT	MORENO VALLEY	CA	92553-4757	GONZALEZ, JOSE	12502 BLUNTLEAF CT	MORENO VALLEY, CA	92553-4757	190.69	19.07	37.76	247.5
97578205007	479401023	COASTLINE PROPTERY MANAGEMENT	12545	BLUNTLEAF CT	MORENO VALLEY	CA	92553-4757	COASTLINE PROPTERY MANAGEMENT	12545 BLUNTLEAF CT	MORENO VALLEY, CA	92553	254.02	25.4	50.3	329.7
90150953004	479401029	STREETS, RODNEY (OWNER)	12635	BLUNTLEAF CT	MORENO VALLEY	CA	92553-4751	STREETS, RODNEY	12635 BLUNTLEAF CT	MORENO VALLEY, CA	92553-4751	407.12	40.71	80.61	528.44
86114543003	479401031	PELCHIER, NORA (RENT)	12665	BLUNTLEAF CT	MORENO VALLEY	CA	92553-4751	PELCHIER, NORA	14150 GRANT ST UNIT 44	MORENO VALLEY, CA	92553-9114	70.9	7.09	14.04	92.02
55072935008	479401033	WILLIAMS, LEONARD	12695	BLUNTLEAF CT	MORENO VALLEY	CA	92553-4751	WILLIAMS, LEONARD	12695 BLUNTLEAF CT	MORENO VALLEY, CA	92553-4751	254.02	25.4	50.3	329.7
65794585008	479402001	THOMPSON, CHRISTINA	25834	FIR AVE	MORENO VALLEY	CA	92553-4703	THOMPSON, CHRISTINA	14413 S KEENE ST	COMPTON, CA	90220-1241	405.08	40.51	80.21	525.78
74862925001	479402011	SJODEN, JUSTIN	25797	SWEETLEAF ST	MORENO VALLEY	CA	92553-4773	SJODEN, JUSTIN	25797 SWEETLEAF ST	MORENO VALLEY, CA	92553-4773	254.02	25.4	50.3	329.7
53778005007	479402018	NWUFO, GLADYS AND CHARLES	25808	SWEETLEAF ST	MORENO VALLEY	CA	92553-4727	NWUFO, GLADYS AND CHARLES	25808 SWEETLEAF ST	MORENO VALLEY, CA	92553-4727	254.02	25.4	50.3	329.7
91266845001	479402020	BLANCHE, JOANNE	12692	BROADLEAF LN	MORENO VALLEY	CA	92553-4772	BLANCHE, JOANNE	2552 WALNUT AV STE 210	TUSTIN, CA	92780-6983	253.92	25.39	50.28	329.58
31338815007	479402024	JONES, GWENDOLYN	12644	BROADLEAF LN	MORENO VALLEY	CA	92553-4772	JONES, GWENDOLYN	12644 BROADLEAF LN	MORENO VALLEY, CA	92553-4772	134.02	13.4	26.54	173.94
90835505005	479402025	PAEA, SANGUNA	12632	BROADLEAF LN	MORENO VALLEY	CA	92553-4772	PAEA, SANGUNA	12632 BROADLEAF LN	MORENO VALLEY, CA	92553-4772	253.92	25.39	50.28	329.58
31279225007	479402030	BOOKER, IRA	12572	BROADLEAF LN	MORENO VALLEY	CA	92553-4771	BOOKER, IRA	12572 BROADLEAF LN	MORENO VALLEY, CA	92553-4771	329.32	32.93	65.21	427.44
72902355006	479402033	BARRERA, MOISES	12536	BROADLEAF LN	MORENO VALLEY	CA	92553-4771	BARRERA, MOISES	738 LAKE ST	LAKE ELSINORE, CA	92530-4346	254.02	25.4	50.3	329.7
31437525008	479402034	COLEMAN, STEPHANIE	12524	BROADLEAF LN	MORENO VALLEY	CA	92553-4771	COLEMAN, STEPHANIE	12524 BROADLEAF LN	MORENO VALLEY, CA	92553-4771	254.02	25.4	50.3	329.7
92535855005	479411001	FLORES, ARMANDO	12549	LASSELLE ST	MORENO VALLEY	CA	92553-4742	FLORES, ARMANDO	12549 LASSELLE ST	MORENO VALLEY, CA	92553-4742	357.18	35.72	70.72	463.6
93771075009	479411013	MILLANES, JECILIA (OWNR)	25998	FIR AVE	MORENO VALLEY	CA	92553-4702	MILLANES, JECILIA	25998 FIR AVE	MORENO VALLEY, CA	92553-4702	420.76	42.08	83.31	546.14
94766825001	479411017	BURRELL, GERALDINE (RENT)	25944	FIR AVE	MORENO VALLEY	CA	92553-4702	BURRELL, GERALDINE	25944 FIR AVE	MORENO VALLEY, CA	92553-4702	84.51	8.45	16.73	109.68
94713375007	479411021	ABARCA, CHRISTOPHER (OWNR)	25888	FIR AVE	MORENO VALLEY	CA	92553-4736	ABARCA, CHRISTOPHER	25888 FIR AVE	MORENO VALLEY, CA	92553-4736	63.83	6.38	12.64	82.84
94128355002	479411025	MARSHALL, DANIEL (OWNR)	12710	HACKBERRY LN	MORENO VALLEY	CA	92553-4777	MARSHALL, DANIEL	12710 HACKBERRY LN	MORENO VALLEY, CA	92553-4777	254.12	25.41	50.32	329.84
31302005003	479411031	TRICE, JAMES	12638	HACKBERRY LN	MORENO VALLEY	CA	92553-4796	TRICE, JAMES	12638 HACKBERRY LN	MORENO VALLEY, CA	92553-4796	228.72	22.87	45.29	296.86
31328765008	479412001	WILSON, RUTH	12537	HACKBERRY LN	MORENO VALLEY	CA	92553-4776	WILSON, RUTH	12537 HACKBERRY LN	MORENO VALLEY, CA	92553-4776	254.12	25.41	50.32	329.84
89928025002	479412005	JIT, SUMAN	12587	HACKBERRY LN	MORENO VALLEY	CA	92553-4776	JIT, SUMAN	1191 DUTCH MILL RD	HEMET, CA	92545-8709	195.18	19.52	38.65	253.34
96104215001	479412006	RIOS, JOSE AND HERMILA (RENT)	12599	HACKBERRY LN	MORENO VALLEY	CA	92553-4776	RIOS, JOSE AND HERMILA	12599 HACKBERRY LN	MORENO VALLEY, CA	92553-4776	254.12	25.41	50.32	329.84
96272405006	479412014	BASSMADJIAN, KHOURIEN (OWNR)	12666	NINEBARK ST	MORENO VALLEY	CA	92553-4781	BASSMADJIAN, KHOURIEN	12666 NINEBARK ST	MORENO VALLEY, CA	92553-4781	254.12	25.41	50.32	329.84
96715935003	479412018	CATOLIATO, CATHERINE (RENT)	12632	NINEBARK ST	MORENO VALLEY	CA	92553-4781	CATOLIATO, CATHERINE	12632 NINEBARK ST	MORENO VALLEY, CA	92553-4781	100.12	10.01	19.82	129.94
96001395001	479412020	MENDOZA, PHI (RENT)	12610	NINEBARK ST	MORENO VALLEY	CA	92553-4781	MENDOZA, PHI	12610 NINEBARK ST	MORENO VALLEY, CA	92553-4781	190.79	19.08	37.78	247.64
31499035001	479413002	FERGINS, SHERRY	12519	NINEBARK ST	MORENO VALLEY	CA	92553-4778	FERGINS, SHERRY	12519 NINEBARK ST	MORENO VALLEY, CA	92553-4778	182.68	18.27	36.17	237.1
57061285005	479413006	STINSON, RUBY	12555	NINEBARK ST	MORENO VALLEY	CA	92553-4778	STINSON, RUBY	12555 NINEBARK ST	MORENO VALLEY, CA	92553-4778	152.36	15.24	30.17	197.76
31197755009	479413007	DELT, DAVID	12565	NINEBARK ST	MORENO VALLEY	CA	92553-4778	DELT, DAVID	12565 NINEBARK ST	MORENO VALLEY, CA	92553-4778	329.32	32.93	65.21	427.44
31298355009	479413009	ARVIZU, JOSE F	12583	NINEBARK ST	MORENO VALLEY	CA	92553-4778	ARVIZU, JOSE F	12583 NINEBARK ST	MORENO VALLEY, CA	92553-4778	329.04	32.9	65.15	427.08
97093925006	479413015	CORBIN, DEBORAH	12639	NINEBARK ST	MORENO VALLEY	CA	92553-4779	CORBIN, DEBORAH	32643 VIA DESTELLO	TEMECULA, CA	92592-3965	420.76	42.08	83.31	546.14
92985985005	479413017	ORTON BURGESS	12657	NINEBARK ST	MORENO VALLEY	CA	92553-4779	ORTON BURGESS	12657 NINEBARK ST	MORENO VALLEY, CA	92553-4779	468.26	46.83	92.72	607.8
31470205006	479413018	JOHNSON, SAMUEL AND BERNICE	12665	NINEBARK ST	MORENO VALLEY	CA	92553-4779	JOHNSON, SAMUEL AND BERNICE	12665 NINEBARK ST	MORENO VALLEY, CA	92553-4779	329.32	32.93	65.21	427.44
95301185000	479413020	PATTERSON, KELLEE AND GLEN (OW	12683	NINEBARK ST	MORENO VALLEY	CA	92553-1209	PATTERSON, KELLEE AND GLEN	12683 NINEBARK ST	MORENO VALLEY, CA	92553-1209	259.12	25.91	51.31	336.32
31494935003	479413026	CLARK, DEANNA	12739	NINEBARK ST	MORENO VALLEY	CA	92553-4780	CLARK, DEANNA	15916 LASSELLE ST UNIT A	MORENO VALLEY, CA	92551-4778	224.55	22.46	44.46	291.46
31243715000	479413027	ORTIZ, SYLVIA A	12747	NINEBARK ST	MORENO VALLEY	CA	92553-4780	ORTIZ, SYLVIA A	12747 NINEBARK ST	MORENO VALLEY, CA	92553-4780	254.02	25.4	50.3	329.7
31127865003	479421004	PARSON, GLENN	12360	KITCHING ST	MORENO VALLEY	CA	92557-7617	PARSON, GLENN	12360 KITCHING ST	MORENO VALLEY, CA	92557-7617	127.36	12.74	25.22	165.3
73261165006	479421008	GOBEA, ESPERANZA	12400	KITCHING ST	MORENO VALLEY	CA	92557-7620	GOBEA, ESPERANZA	24669 FREEPORT DR	MORENO VALLEY, CA	92551-7417	254.02	25.4	50.3	329.7
90871313000	479421010	LUNA, LORENZO (RENT)	12419	KASOTA CT	MORENO VALLEY	CA	92557-7641	LUNA, LORENZO (RENT)	12419 KASOTA CT	MORENO VALLEY, CA	92557-7641	182.53	18.25	36.14	236.92
31127145005	479421011	HEWITT, DARRYL	12407	KASOTA CT	MORENO VALLEY	CA	92557-7641	HEWITT, DARRYL	12407 KASOTA CT	MORENO VALLEY, CA	92557-7641	480.56	48.06	95.15	623.76
52989755003	479421012	MCVEY, RICK	12395	KASOTA CT	MORENO VALLEY	CA	92557-7608	MCVEY, RICK	12395 KASOTA CT	MORENO VALLEY, CA	92557-7608	254.12	25.41	50.32	329.84
31595655005	479421013	ANDERSON ADULT HOME	12383	KASOTA CT	MORENO VALLEY	CA	92557-7608	ANDERSON ADULT HOME	12383 KASOTA CT	MORENO VALLEY, CA	92557-7608	329.6	32.96	65.26	427.82
92386013000	479421018	SANCHEZ, VIOLETA (RENT)	12320	KASOTA CT	MORENO VALLEY	CA	92557-7608	SANCHEZ, VIOLETA	12320 KASOTA CT	MORENO VALLEY, CA	92557-7608	266.17	26.62	52.7	345.48
31245445002	479421027	RAMIREZ, YOLANDA	12419	TUSCOLA ST	MORENO VALLEY	CA	92557-7607	RAMIREZ, YOLANDA	12419 TUSCOLA ST	MORENO VALLEY, CA	92557-7607	253.92	25.39	50.28	329.58
31552575003	479421031	HYDE, MARIA	12375	TUSCOLA ST	MORENO VALLEY	CA	92557-7606	HYDE, MARIA	12375 TUSCOLA ST	MORENO VALLEY, CA	92557-7606	329.32	32.93	65.21	427.44
95722795009	479422008	ESPINOZA, CHRISTINA C	12346	YUMA CT	MORENO VALLEY	CA	92557-7600	ESPINOZA, CHRISTINA C	12346 YUMA CT	MORENO VALLEY, CA	92557-7600	420.76	42.08	83.31	546.14
77491465002	479422009	ESCOBEDO, CONCEPCION (OWNR)	12336	YUMA CT	MORENO VALLEY	CA	92557-7600	ESCOBEDO, CONCEPCION	12336 YUMA CT	MORENO VALLEY, CA	92557-7600	104.02	10.4	20.6	135
60235875006	479422016	VELAZQUEZ, TORIBIO	12395	YUMA CT	MORENO VALLEY	CA	92557-7600	VELAZQUEZ, TORIBIO	12395 YUMA CT	MORENO VALLEY, CA	92557-7600	254.12	25.41	50.32	329.84
31594265000	479422025	CORTEZ, FRANK AND DONNA	12348	SHASTA PL	MORENO VALLEY	CA	92557-7603	CORTEZ, FRANK	12348 SHASTA PL	MORENO VALLEY, CA	92557-7603	124.02	12.4	24.56	160.96
93349785005	479422035	TURNER, TRESA (RENT)	12417	SHASTA PL	MORENO VALLEY	CA	92557-7604	TURNER, TRESA	12417 SHASTA PL	MORENO VALLEY, CA	92557-7604	206.52	20.65	40.89	268.06
31504985008	479422038	GARCIA, SANTIAGO	12348	TUSCOLA ST	MORENO VALLEY	CA	92557-7605	GARCIA, SANTIAGO	12348 TUSCOLA ST	MORENO VALLEY, CA	92557-7605	329.04	32.9	65.15	427.08
31095345002	479423023	DAUGHENBAUGH, BOBBI	25521	ELDER AVE	MORENO VALLEY	CA	92557-7601	DAUGHENBAUGH, BOBBI	25521 ELDER AVE	MORENO VALLEY, CA	92557-7601	329.32	32.93	65.21	427.44
95592085005	479423025	ARANDA, ARTURO (OWNR)	25541	ELDER AVE	MORENO VALLEY	CA	92557-7601	ARANDA, ARTURO	25541 ELDER AVE	MORENO VALLEY, CA	92557-7601	282.4	28.24	55.92	366.54
31311875001	479423031	ESPINOSA, DIANE	25601	ELDER AVE	MORENO VALLEY	CA	92557-7638	ESPINOSA, DIANE	25601 ELDER AVE	MORENO VALLEY, CA	92557-7638	253.92	25.39	50.28	329.58
84448085003	479423033	DAVIS, PETER	25621	ELDER AVE	MORENO VALLEY	CA	92557-7638	DAVIS, PETER	25621 ELDER AVE	MORENO VALLEY, CA	92557-7638	240.7	24.07	47.66	312.42
93202635008	479431007	GALLEGO, ROBERT AND JULIE	12013	LEIF ERICSON DR	MORENO VALLEY	CA	92557-7720	GALLEGO, ROBERT AND JULIE	12013 LEIF ERICSON DR	MORENO VALLEY, CA	92557-7720	254.12	25.41	50.32	329.84
80288045006	479431019	ROBERSON, MAURICE	25775	PIZZARO CT	MORENO VALLEY	CA	92557-7744	ROBERSON, MAURICE	25775 PIZZARO CT	MORENO VALLEY, CA	92557-7744	65.3	6.53	12.93	84.74
98042755017	479432004	MOORE, TYNEA (RENT)	12044	CHAMPLAIN ST	MORENO VALLEY	CA	92557-7713	MOORE, TYNEA	12044 CHAMPLAIN ST	MORENO VALLEY, CA	92557-7713	127.46	12.75	25.24	165.44
71525785006	479432008	ALLEN, JUSTIN	12096	CHAMPLAIN ST	MORENO VALLEY	CA	92557-7713	ALLEN, JUSTIN	12096 CHAMPLAIN ST	MORENO VALLEY, CA	92557-7713	228.63	22.86	45.27	296.76
31055265002	479432028	MC KINNON, WILBERT	12115	LASSELLE ST	MORENO VALLEY	CA	92557-7708	MC KINNON, WILBERT	12115 LASSELLE ST	MORENO VALLEY, CA	92557-7708	254.02	25.4	50.3	329.7
31472415008	479432031	CAYON, BARBARA	12073	LASSELLE ST	MORENO VALLEY	CA	92557-7708	CAYON, BARBARA	12073 LASSELLE ST	MORENO VALLEY, CA	92557-7708	127.06	12.71	25.16	164.92
95051185001	479433004	JENKINS, LAJO (RENT)	12149	CHAMPLAIN ST	MORENO VALLEY	CA	92557-7714	JENKINS, LAJO	12149 CHAMPLAIN ST	MORENO VALLEY, CA	92557-7714	254.12	25.41	50.32	329.84
82334445002	479435002	CORTES, ERNESTO	12028	LASSELLE ST	MORENO VALLEY	CA	92557-7701	CORTES, ERNESTO	12028 LASSELLE ST	MORENO VALLEY, CA	92557-7701	574.59	57.46	113.77	745.8
84842935009	479435003	GONZALEZ, LILIANA	12042	LASSELLE ST	MORENO VALLEY	CA	92557-7701	GONZALEZ, LILIANA	12042 LASSELLE ST	MORENO VALLEY, CA	92557-7701	268.52	26.85	53.17	348.52
31507165003	479441012	RODGERS, KIM	13724	CHARA AVE	MORENO VALLEY	CA	92553-4879	RODGERS, KIM	13724 CHARA AVE	MORENO VALLEY, CA	92553-4879	253.92	25.39	50.28	329.58
31052805006	479441013	DEANE, EDITH	13712	CHARA AVE	MORENO VALLEY	CA	92553-4879	DEANE, EDITH	13712 CHARA AVE	MORENO VALLEY, CA	92553-4879	254.02	25.4	50.3	329.7
55985255003	479441018	CARBALLERO, SANTOS	13650	CHARA AVE	MORENO VALLEY	CA	92553-4838	CARBALLERO, SANTOS	13650 CHARA AVE	MORENO VALLEY, CA	92553-4838	254.02	25.4	50.3	329.7
31421885006	479441021	SMITH, MIKE (OWNR)	13651	CHARA AVE	MORENO VALLEY	CA	92553-4838	SMITH, MIKE	PO BOX 8	CALIMESA, CA	92320-0008	254.02	25.4	50.3	329.7
31547145004	479441023	CASAS, NORMA	13675	CHARA AVE	MORENO VALLEY	CA	92553-4838	CASAS, NORMA	13675 CHARA AVE	MORENO VALLEY, CA	92553-4838	357.18	35.72	70.72	463.6
31150925003	479441026	PEREZ, ALBERTO AND LAURA	13713	CHARA AVE	MORENO VALLEY	CA	92553-4839	PEREZ, ALBERTO AND LAURA	13713 CHARA AVE	MORENO VALLEY, CA	92553-4839	54.02	5.4	10.7	70.1
58599235004	479442002	MCCARNS, STEPHANIE (RENT)	25954	LANCIA ST	MORENO VALLEY	CA	92553-4842	MCCARNS, STEPHANIE	26395 SANTA ROSA	MORENO VALLEY, CA	92555-4215	329.6	32.96	65.26	427.82
31320195005	479442003	ASHLEY, RHODESTIA	25942	LANCIA ST	MORENO VALLEY	CA	92553-4842	ASHLEY, RHODESTIA	25942 LANCIA ST	MORENO VALLEY, CA	92553-4842	253.92	25.39	50.28	329.58
31571695008	479443013	EICHMAN, KELLY	25904	RAILTON ST	MORENO VALLEY	CA	92553-4844	EICHMAN, KELLY	25904 RAILTON ST	MORENO VALLEY, CA	92553-4844	208.54	20.85	41.29	270.68
93007505008	479444009	JAIME, ROMAN	25907	RAILTON ST	MORENO VALLEY	CA	92553-4845	JAIME, ROMAN	25907 RAILTON ST	MORENO VALLEY, CA	92553-4845	204.02	20.4	40.4	264.8
53379665005	479444010	MENDEZ, ESTELLA (OWNR)	25897	RAILTON ST	MORENO VALLEY	CA	92553-0705	MENDEZ, ESTELLA	25897 RAILTON ST	MORENO VALLEY, CA	92553-0705	254.18	25.42	50.33	329.92
93818235005	479444012	QUINNIE, COLENTCHIA (RENT)	25875	RAILTON ST	MORENO VALLEY	CA	92553-0705	QUINNIE, COLENTCHIA	25875 RAILTON ST	MORENO VALLEY, CA	92553-0705	329.6	32.96	65.26	427.82
56696555002	479444014	CALVILLO, JULIAN AND ALEJANDRA	25845	RAILTON ST	MORENO VALLEY	CA	92553-0705	CALVILLO, JULIAN AND ALEJANDRA	25845 RAILTON ST	MORENO VALLEY, CA	92553-0705	254.02	25.4	50.3	329.7
31649685004	479444015	THOMPSON, CARRIE	25846	BAY AVE	MORENO VALLEY	CA	92553-4836	THOMPSON, CARRIE	25846 BAY AVE	MORENO VALLEY, CA	92553-4836	329.32	32.93	65.21	427.44
96653035005	479451012	VASQUEZ, LUCY (RENT)	13225	SWEETFERN ST	MORENO VALLEY	CA	92553-6815	VASQUEZ, LUCY	23688 HEMLOCK AVE APT 71	MORENO VALLEY, CA	92557-7127	163.22	16.32	32.32	211.84
95050033005	479451014	GONZALEZ, MARTHA (RENT)	13199	SWEETFERN ST	MORENO VALLEY	CA	92553-6818	GONZALEZ, MARTHA	13199 SWEETFERN ST	MORENO VALLEY, CA	92553-6818	477.5	47.75	94.55	619.78
95272505006	479452009	FREEMAN, DANIELLE (RENT)	13141	SWEETSPICE ST	MORENO VALLEY	CA	92553-6820	FREEMAN, DANIELLE	13141 SWEETSPICE ST	MORENO VALLEY, CA	92553-6820	229	22.9	45.34	297.24
31307975008	479453006	MARTIN, PAUL	13198	SWEETSPICE ST	MORENO VALLEY	CA	92553-6819	MARTIN, PAUL	13198 SWEETSPICE ST	MORENO VALLEY, CA	92553-6819	253.92	25.39	50.28	329.58
91947285003	479453012	MARKS, DEBRA	25529	FERNBUSH ST	MORENO VALLEY	CA	92553-6830	MARKS, DEBRA	25529 FERNBUSH ST	MORENO VALLEY, CA	92553-6830	329.04	32.9	65.15	427.08
68114055007	479453018	WILLIAMS, JOHN	25598	DRACAEA AVE	MORENO VALLEY	CA	92553-6808	WILLIAMS, JOHN	25598 DRACAEA AVE	MORENO VALLEY, CA	92553-6808	254.12	25.41	50.32	329.84
31224365003	479453026	KOZAKOVSKY, LINDA	13199	RAENETTE WAY	MORENO VALLEY	CA	92553-6874	KOZAKOVSKY, LINDA	PO BOX 8561	MORENO VALLEY, CA	92552-8561	124.02	12.4	24.56	160.96
87773225002	479454001	SAUCEDO, LUIS	13135	PEPPERBUSH DR	MORENO VALLEY	CA	92553-0811	SAUCEDO, LUIS	13135 PEPPERBUSH DR	MORENO VALLEY, CA	92553-0811	126.96	12.7	25.14	164.78
59678775001	479454006	TRUJILLO, GRETEL	25724	MOONSEED ST	MORENO VALLEY	CA	92553-6868	TRUJILLO,TARRABE GRETEL	25724 MOONSEED ST	MORENO VALLEY, CA	92553-6868	254.12	25.41	50.32	329.84
95156545003	479454009	GUILBAULT, ERICK (RENT)	13160	OILNUT CT	MORENO VALLEY	CA	92553-6869	GUILBAULT, ERICK	13160 OILNUT CT	MORENO VALLEY, CA	92553-6869	254.12	25.41	50.32	329.84
31387125009	479454010	BROWN, CORLIS	13150	OILNUT CT	MORENO VALLEY	CA	92553-6869	BROWN, CORLIS	13150 OILNUT CT	MORENO VALLEY, CA	92553-6869	190.69	19.07	37.76	247.5

Rec No	ParcelNo	NAME	HOUSE#	STREET	CITY	STATE	ZIPCOD	OwnerName	MailAddress	MailCityState	MailZip	Principal	Penalty	Interest	Total TR
31107575006	479454019	CHAPPELL, ISSAC	13144	RAENETTE WAY	MORENO VALLEY	CA	92553-6803	CHAPPELL, ISSAC	13144 RAENETTE WAY	MORENO VALLEY, CA	92553-6803	329.32	32.93	65.21	427.44
31269215000	479455006	HARRIS, PERDA (OWNR)	25731	MOONSEED ST	MORENO VALLEY	CA	92553-6873	HARRIS, PERDA	25731 MOONSEED ST	MORENO VALLEY, CA	92553-6873	254.02	25.4	50.3	329.7
31096995003	479461006	ALONGI, PAUL	25442	OLD FARM ST	MORENO VALLEY	CA	92553-4376	ALONGI, PAUL	25442 OLD FARM ST	MORENO VALLEY, CA	92553-4376	329.32	32.93	65.21	427.44
31624965008	479461012	MOYA, ALBERTO (OWNR)	25449	ORCHID CT	MORENO VALLEY	CA	92553-4379	MOYA, ALBERTO	25449 ORCHID CT	MORENO VALLEY, CA	92553-4379	70.69	7.07	14	91.74
88492165000	479461016	NOFRI, DAVID	25405	ORCHID CT	MORENO VALLEY	CA	92553-4379	NOFRI, DAVID	489 DENSLOW AVE	LOS ANGELES, CA	90049-3506	254.12	25.41	50.32	329.84
31376435007	479461019	REYNOLDS, APRELLA	25384	ORCHID CT	MORENO VALLEY	CA	92553-6515	REYNOLDS, APRELLA	18415 BLUESKY ST	RIVERSIDE, CA	92508-9333	254.02	25.4	50.3	329.7
31415015001	479461023	YORKE, CAROL	25428	ORCHID CT	MORENO VALLEY	CA	92553-4380	YORKE, CAROL	25428 ORCHID CT	MORENO VALLEY, CA	92553-4380	254.02	25.4	50.3	329.7
31251005002	479461034	HOLLINS, BRIDGET	25403	BAY AVE	MORENO VALLEY	CA	92553-4387	HOLLINS, BRIDGET	25403 BAY AVE	MORENO VALLEY, CA	92553-4387	154.02	15.4	30.5	199.9
95599425009	479462004	RUIZ, ALMA (OWNR)	13822	RED MAHOGANY DR	MORENO VALLEY	CA	92553-4382	RUIZ, ALMA	13822 RED MAHOGANY DR	MORENO VALLEY, CA	92553-4382	154.12	15.41	30.52	200.04
92560465005	479462020	FRAGOZA, JOSE LUIS AND URSULA	13924	RED MAHOGANY DR	MORENO VALLEY	CA	92553-4354	FRAGOZA, JOSE LUIS	13924 RED MAHOGANY DR	MORENO VALLEY, CA	92553-4354	357.13	35.71	70.71	463.54
88347415004	479462027	DIAZ, RENE	13919	RED MAHOGANY DR	MORENO VALLEY	CA	92553-4355	DIAZ, RENE	13919 RED MAHOGANY DR	MORENO VALLEY, CA	92553-4355	254.12	25.41	50.32	329.84
85453415003	479462028	MUHAMMAD, KIM	13917	RED MAHOGANY DR	MORENO VALLEY	CA	92553-4355	MUHAMMAD, KIM	13917 RED MAHOGANY DR	MORENO VALLEY, CA	92553-4355	254.02	25.4	50.3	329.7
31216785001	479462032	SOZA, ROLAND	13893	RED MAHOGANY DR	MORENO VALLEY	CA	92553-6518	SOZA, ROLAND	13893 RED MAHOGANY DR	MORENO VALLEY, CA	92553-6518	253.92	25.39	50.28	329.58
93984285004	479462034	OSBORNE, WILLIAM AND SANDRA	11285	INDIAN ST	MORENO VALLEY	CA	92557-5048	OSBORNE, WILLIAM AND	11285 INDIAN ST	MORENO VALLEY, CA	92557-5048	240.82	24.08	47.68	312.58
67375815006	479462038	LEWIS, NADINE	13890	ELMWOOD CT	MORENO VALLEY	CA	92553-4356	LEWIS, NADINE	13890 ELMWOOD CT	MORENO VALLEY, CA	92553-4356	254.12	25.41	50.32	329.84
31381405003	479462041	LA ROSA, ALBERT	13920	ELMWOOD CT	MORENO VALLEY	CA	92553-4357	LA ROSA, ALBERT	6328 RANCHITO AV	VAN NUYS, CA	91401-2216	254.02	25.4	50.3	329.7
53786795004	479462044	MURRILLO, ROSARA	13950	ELMWOOD CT	MORENO VALLEY	CA	92553-4357	MURRILLO, ROSARA	13950 ELMWOOD CT	MORENO VALLEY, CA	92553-4357	254.02	25.4	50.3	329.7
31454645008	479462047	BUSH, WILLIAM	13981	ELMWOOD CT	MORENO VALLEY	CA	92553-4357	BUSH, WILLIAM	13981 ELMWOOD CT	MORENO VALLEY, CA	92553-4357	227.86	22.79	45.12	295.76
31350065009	479462048	FIERRO, MARIA	13971	ELMWOOD CT	MORENO VALLEY	CA	92553-4357	FIERRO, MARIA	14579 NEWBURGH RD	MORENO VALLEY, CA	92555-5743	329.32	32.93	65.21	427.44
97101795004	479462053	RAMAN, NOEMI (OWNR)	13921	ELMWOOD CT	MORENO VALLEY	CA	92553-4357	RAMAN, NOEMI	13921 ELMWOOD CT	MORENO VALLEY, CA	92553-4357	127.46	12.75	25.24	165.44
87254555003	479462054	RAMOS, JOSE	13911	ELMWOOD CT	MORENO VALLEY	CA	92553-4357	RAMOS, JOSE	6852 37TH ST	RIVERSIDE, CA	92509-1315	254.12	25.41	50.32	329.84
48317415006	479462057	MAYER, STEVIE	13881	ELMWOOD CT	MORENO VALLEY	CA	92553-4356	MAYER, STEVIE	6955 US HIGHWAY 411 S	GREENBACK, TN	37742-2167	254.02	25.4	50.3	329.7
31525475000	479462058	DOTY, ALBERT	13871	ELMWOOD CT	MORENO VALLEY	CA	92553-4356	DOTY, ALBERT	13871 ELMWOOD CT	MORENO VALLEY, CA	92553-4356	329.6	32.96	65.26	427.82
83798185001	479471001	BARELA, MARIA	13625	CRAPE MYRTLE DR	MORENO VALLEY	CA	92553-4395	BARELA, MARIA	15384 ELEANOR LN	MORENO VALLEY, CA	92551-4528	254.02	25.4	50.3	329.7
98318233001	479471006	CHRISTMAS, BRECHELLE (RENT)	25256	SWEET GRASS DR	MORENO VALLEY	CA	92553-4364	CHRISTMAS, BRECHELLE (RENT)	25256 SWEET GRASS DR	MORENO VALLEY, CA	92553-4364	224.94	22.49	44.54	291.96
96278065004	479472002	THOMPSON, CASSANDRA (RENT)	25265	SWEET GRASS DR	MORENO VALLEY	CA	92553-4363	THOMPSON, CASSANDRA	25265 SWEET GRASS DR	MORENO VALLEY, CA	92553-4363	254.12	25.41	50.32	329.84
31535665009	479472010	HAEGER, CHERYL	25252	WHITE BIRCH LN	MORENO VALLEY	CA	92553-4398	HAEGER, CHERYL	25252 WHITE BIRCH LN	MORENO VALLEY, CA	92553-4398	254.02	25.4	50.3	329.7
55363685003	479473003	FUENTES, GLADIS	25322	BAY AVE	MORENO VALLEY	CA	92553-4385	FUENTES, GLADIS	25322 BAY AVE	MORENO VALLEY, CA	92553-4385	27.37	2.74	5.42	35.52
97110475002	479473005	PEREZ, JOSE (OWNR)	25346	BAY AVE	MORENO VALLEY	CA	92553-4385	PEREZ, JOSE	25346 BAY AVE	MORENO VALLEY, CA	92553-4385	54.12	5.41	10.72	70.24
89067673002	479473012	LABATO, ANTONIO (RENT)	25426	BAY AVE	MORENO VALLEY	CA	92553-4386	LABATO, ANTONIO	25426 BAY AVE	MORENO VALLEY, CA	92553-4386	214.07	21.41	42.39	277.86
31447725005	479473021	MORALES, ALFREDO	25437	WHITE BIRCH LN	MORENO VALLEY	CA	92553-6503	MORALES, ALFREDO	25437 WHITE BIRCH LN	MORENO VALLEY, CA	92553-6503	49.02	4.9	9.71	63.62
81523945006	479473030	ZAVALA, DIEGO AND ADRIANA	25345	WHITE BIRCH LN	MORENO VALLEY	CA	92553-6501	ZAVALA, DIEGO AND ADRIANA	25345 WHITE BIRCH LN	MORENO VALLEY, CA	92553-6501	189.02	18.9	37.43	245.34
92923135005	479473032	ROSALES, CESAR	25321	WHITE BIRCH LN	MORENO VALLEY	CA	92553-6501	ROSALES, CESAR	25321 WHITE BIRCH LN	MORENO VALLEY, CA	92553-6501	254.02	25.4	50.3	329.7
95834495005	479473033	QUEVEDO, MARTHA (RENT)	25315	WHITE BIRCH LN	MORENO VALLEY	CA	92553-6501	QUEVEDO, MARTHA	24941 STONEGATE LN	LAGUNA MIGUEL, CA	92677	124.36	12.44	24.62	161.4
31222915002	479474003	ARRUDA, JEFF	13654	CRAPE MYRTLE DR	MORENO VALLEY	CA	92553-4395	ARRUDA, JEFF	13654 CRAPE MYRTLE DR	MORENO VALLEY, CA	92553-4395	253.92	25.39	50.28	329.58
31304985003	479474005	ARTEAGA, MARTIN	13674	CRAPE MYRTLE DR	MORENO VALLEY	CA	92553-4395	ARTEAGA, MARTIN	13674 CRAPE MYRTLE DR	MORENO VALLEY, CA	92553-4395	118.02	11.8	23.37	153.18
89275363006	479474008	SANDERS, NICOLE AND RONN (RENT	13704	CRAPE MYRTLE DR	MORENO VALLEY	CA	92553-4370	SANDERS, NICOLE AND RONNIE	13704 CRAPE MYRTLE DR	MORENO VALLEY, CA	92553-4370	63.63	6.36	12.6	82.58
89338133001	479475001	MCFAIL, TANYA (RENT)	13646	BLACK ELM CT	MORENO VALLEY	CA	92553-4391	MCFAIL, TANYA	13646 BLACK ELM CT	MORENO VALLEY, CA	92553-4391	63.46	6.35	12.57	82.36
95907065009	479475011	VILLAREAL, EVA (RENT)	13691	BLUE SPRUCE CT	MORENO VALLEY	CA	92553-4377	VILLAREAL, EVA	13691 BLUE SPRUCE CT	MORENO VALLEY, CA	92553-4377	224.13	22.41	44.38	290.92
88417735008	479475012	MONTENCAHUAY, ANA	13681	BLUE SPRUCE CT	MORENO VALLEY	CA	92553-4377	MONTENCAHUAY, ANA	13681 BLUE SPRUCE CT	MORENO VALLEY, CA	92553-4377	254.12	25.41	50.32	329.84
96721965004	479475014	WILLIAMS, SONYA (RENT)	13661	BLUE SPRUCE CT	MORENO VALLEY	CA	92553-4377	WILLIAMS, SONYA	13661 BLUE SPRUCE CT	MORENO VALLEY, CA	92553-4377	254.12	25.41	50.32	329.84
31530425001	479476008	TEYO, RAUL	13712	BLUE SPRUCE CT	MORENO VALLEY	CA	92553-6510	TEYO, RAUL	862 FINNEGAN WAY	PERRIS, CA	92571-7634	253.92	25.39	50.28	329.58
31102345006	479476009	JIMENEZ, MARIO	13747	RED MAHOGANY DR	MORENO VALLEY	CA	92553-6507	JIMENEZ, MARIO	13747 RED MAHOGANY DR	MORENO VALLEY, CA	92553-6507	254.02	25.4	50.3	329.7
98206525017	479476015	PEREZ, SANDRA (RENT)	13709	RED MAHOGANY DR	MORENO VALLEY	CA	92553-6507	PEREZ, SANDRA	13709 RED MAHOGANY DR	MORENO VALLEY, CA	92553-6507	168.95	16.9	33.45	219.28
96352035004	479477002	TAYLOR, EMMA (RENT)	13708	RED MAHOGANY DR	MORENO VALLEY	CA	92553-6505	TAYLOR, EMMA (RENT)	7631 SOARING BIRD CT	CORONA, CA	92880-3619	177.9	17.79	35.22	230.9
31321365007	479477003	HARRIS, JOY	13714	RED MAHOGANY DR	MORENO VALLEY	CA	92553-6505	HARRIS, JOY	13714 RED MAHOGANY DR	MORENO VALLEY, CA	92553-6505	136.39	13.64	27.01	177.02
84524555002	479477009	CONNER, MALSPISA	13752	RED MAHOGANY DR	MORENO VALLEY	CA	92553-6505	CONNER, MALSPISA	13752 RED MAHOGANY DR	MORENO VALLEY, CA	92553-6505	168.95	16.9	33.45	219.28
31358775003	479477011	HERNANDEZ, FABIAN	13766	RED MAHOGANY DR	MORENO VALLEY	CA	92553-6505	HERNANDEZ, FABIAN	13766 RED MAHOGANY DR	MORENO VALLEY, CA	92553-6505	63.63	6.36	12.6	82.58
95199835002	479477013	CASTILLO, JUAN (RENT)	13778	RED MAHOGANY DR	MORENO VALLEY	CA	92553-6505	SUND , DAVID	1056 TITUS ST	SAN JACINTO, CA	92583-4417	207.09	20.71	41	268.8
31269725003	479481013	MONTIEL, RAMON	13617	CRAPE MYRTLE DR	MORENO VALLEY	CA	92553-4395	MONTIEL, RAMON	13617 CRAPE MYRTLE DR	MORENO VALLEY, CA	92553-4395	254.02	25.4	50.3	329.7
31469725009	479482003	CORONA, MARIA	13519	RED MAHOGANY DR	MORENO VALLEY	CA	92553-4314	CORONA, MARIA	13519 RED MAHOGANY DR	MORENO VALLEY, CA	92553-4314	90.69	9.07	17.96	117.7
97082845006	479482006	JIMENEZ, TRINIDAD	13539	RED MAHOGANY DR	MORENO VALLEY	CA	92553-4314	JIMENEZ, TRINIDAD	13539 RED MAHOGANY DR	MORENO VALLEY, CA	92553-4314	185.43	18.54	36.72	240.68
51352675002	479482011	FLORES, JOSE	13571	RED MAHOGANY DR	MORENO VALLEY	CA	92553-4315	FLORES, JOSE	13571 RED MAHOGANY DR	MORENO VALLEY, CA	92553-4315	310.27	31.03	61.43	402.72
63020755004	479482014	WHITE, VERONICA	13589	RED MAHOGANY DR	MORENO VALLEY	CA	92553-4315	WHITE, VERONICA	3656 GINGER ST	PERRIS, CA	92571-7825	254.12	25.41	50.32	329.84
95622545004	479482021	ARNWINE, ROBERT (RENT)	13671	RED MAHOGANY DR	MORENO VALLEY	CA	92553-6517	ARNWINE, ROBERT	13671 RED MAHOGANY DR	MORENO VALLEY, CA	92553-6517	254.12	25.41	50.32	329.84
94417365007	479482024	JOSETH, DESIREE	13689	RED MAHOGANY DR	MORENO VALLEY	CA	92553-6517	JOSETH, DESIREE	13689 RED MAHOGANY DR	MORENO VALLEY, CA	92553-6517	248.27	24.83	49.16	322.24
31136245005	479482025	SALLEY, CURTIS AND DEBBIE	13697	RED MAHOGANY DR	MORENO VALLEY	CA	92553-6517	SALLEY, CURTIS AND DEBBIE	13697 RED MAHOGANY DR	MORENO VALLEY, CA	92553-6517	254.02	25.4	50.3	329.7
31072895005	479482031	GEIGER, GEORGE	13582	BLUE SPRUCE CT	MORENO VALLEY	CA	92553-6502	GEIGER, GEORGE	13582 BLUE SPRUCE CT	MORENO VALLEY, CA	92553-6502	254.02	25.4	50.3	329.7
31359935008	479482038	RAMIREZ, YOLANDA	13611	BLUE SPRUCE CT	MORENO VALLEY	CA	92553-4377	RAMIREZ, YOLANDA	13611 BLUE SPRUCE CT	MORENO VALLEY, CA	92553-4377	114.02	11.4	22.58	147.98
88721925003	479482040	RAMIREZ, MARIBEL (RENT)	13631	BLUE SPRUCE CT	MORENO VALLEY	CA	92553-4377	RAMIREZ, MARIBEL	13631 BLUE SPRUCE CT	MORENO VALLEY, CA	92553-4377	104.12	10.41	20.62	135.14
97161505009	479482053	BERNAL, JHOAN (RENT)	13615	BLACK ELM CT	MORENO VALLEY	CA	92553-6500	BERNAL, JHOAN	13240 BEN CLIFF DR APT A	MORENO VALLEY, CA	92553-5434	27.53	2.75	5.45	35.72
31073055009	479482054	SEARCY, GREGORY	13625	BLACK ELM CT	MORENO VALLEY	CA	92553-4390	SEARCY, GREGORY	13625 BLACK ELM CT	MORENO VALLEY, CA	92553-4390	254.02	25.4	50.3	329.7
66630005005	479482057	MUNOZ, FIDEL	13616	CRAPE MYRTLE DR	MORENO VALLEY	CA	92553-4395	MUNOZ, FIDEL	1041 FLOREY ST	PERRIS, CA	92571-0814	254.12	25.41	50.32	329.84
31395125002	479482058	WILLIAMS, MELINDA	13608	CRAPE MYRTLE DR	MORENO VALLEY	CA	92553-4395	WILLIAMS, MELINDA	3689 MORNING GLORY DR	RIALTO, CA	92377-4831	254.02	25.4	50.3	329.7
97451295008	479483002	CADELLO, GLADIS	13512	RED MAHOGANY DR	MORENO VALLEY	CA	92553-4309	CADELLO, GLADIS	13512 RED MAHOGANY DR	MORENO VALLEY, CA	92553-4309	127.46	12.75	25.24	165.44
31076205001	479483009	ALSUP, TERRY	13556	RED MAHOGANY DR	MORENO VALLEY	CA	92553-4309	ALSUP, TERRY	13556 RED MAHOGANY DR	MORENO VALLEY, CA	92553-4309	329.32	32.93	65.21	427.44
88277383009	479483012	MAGANA, CESEAR (RENT)	13576	RED MAHOGANY DR	MORENO VALLEY	CA	92553-4309	MAGANA, CESEAR	13576 RED MAHOGANY DR	MORENO VALLEY, CA	92553-4309	189.79	18.98	37.58	246.34
95339455003	479483016	GAINES, THERESA (RENT)	13600	RED MAHOGANY DR	MORENO VALLEY	CA	92553-6506	GAINES, THERESA	13600 RED MAHOGANY DR	MORENO VALLEY, CA	92553-6506	154.12	15.41	30.52	200.04
31081145004	479483022	GONZALES, VICTOR AND ESTHER	13638	RED MAHOGANY DR	MORENO VALLEY	CA	92553-6506	GONZALES, VICTOR AND ESTHER	26046 PINZON CT	MORENO VALLEY, CA	92555-1804	254.02	25.4	50.3	329.7
31110315005	479483024	MC AULEY, MICHAEL	13650	RED MAHOGANY DR	MORENO VALLEY	CA	92553-6506	MC AULEY, MICHAEL	13650 RED MAHOGANY DR	MORENO VALLEY, CA	92553-6506	254.02	25.4	50.3	329.7
68477865008	479483026	SHEPHERD, CHARLES	13664	RED MAHOGANY DR	MORENO VALLEY	CA	92553-6506	SHEPHERD, CHARLES	13664 RED MAHOGANY DR	MORENO VALLEY, CA	92553-6506	190.79	19.08	37.78	247.64
98264305012	479483028	LETTMAN, LEONORA (OWNR)	13676	RED MAHOGANY DR	MORENO VALLEY	CA	92553-6506	LETTMAN, LEONORA	23155 IRONWOOD AVE APT 8	MORENO VALLEY, CA	92557-8027	211.93	21.19	41.96	275.08
89613373006	479483030	MANNING, BRADLEY	13688	RED MAHOGANY DR	MORENO VALLEY	CA	92553-6506	MANNING, BRADLEY	8043 MONTARA AVE	RANCHO CUCAMONGA, CA	91730-2531	283.06	28.31	56.05	367.4
31467575004	479491007	JONES, SARAH	25638	PALMWOOD DR	MORENO VALLEY	CA	92557-7609	JONES, SARAH	25638 PALMWOOD DR	MORENO VALLEY, CA	92557-7609	54.02	5.4	10.7	70.1
31469855001	479491008	MORRISSEY, GREG	25635	PALM MEADOWS CT	MORENO VALLEY	CA	92557-7611	MORRISSEY, GREG	25635 PALM MEADOWS CT	MORENO VALLEY, CA	92557-7611	329.32	32.93	65.21	427.44
57795685004	479491012	BARAJAS, CHRISTINE	25688	PALM MEADOWS CT	MORENO VALLEY	CA	92557-7611	BARAJAS, CHRISTINE	25688 PALM MEADOWS CT	MORENO VALLEY, CA	92557-7611	154.02	15.4	30.5	199.9
91112773001	479491018	BERNAL, RENE (RENT)	25653	PALM SHADOWS DR	MORENO VALLEY	CA	92557-7613	BERNAL, RENE (RENT)	25653 PALM SHADOWS DR	MORENO VALLEY, CA	92557-7613	165.92	16.59	32.85	215.36
31416755003	479491020	MILLER, DENEL	25685	PALM SHADOWS DR	MORENO VALLEY	CA	92557-7613	MILLER, DENEL	25685 PALM SHADOWS DR	MORENO VALLEY, CA	92557-7613	254.02	25.4	50.3	329.7
31614105000	479491026	PERKINS, GREGORY (RENT)	12083	PALM VISTA ST	MORENO VALLEY	CA	92557-7615	PERKINS, GREGORY	12083 PALM VISTA ST	MORENO VALLEY, CA	92557-7615	404.62	40.46	80.11	525.18
31076755005	479492001	NICKERSON, PAMELA	25640	PALM SHADOWS DR	MORENO VALLEY	CA	92557-7612	NICKERSON, PAMELA	25640 PALM SHADOWS DR	MORENO VALLEY, CA	92557-7612	63.73	6.37	12.62	82.72
94969965001	479492002	MCKINNEY, MICHAEL (RENT)	25654	PALM SHADOWS DR	MORENO VALLEY	CA	92557-7612	MCKINNEY, MICHAEL	PO BOX 1419	MORENO VALLEY, CA	92556-1419	254.12	25.41	50.32	329.84
88267833006	479492008	POLLARD, RICHARD (RENT)	25744	PALM SHADOWS DR	MORENO VALLEY	CA	92557-7612	POLLARD, RICHARD	25744 PALM SHADOWS DR	MORENO VALLEY, CA	92557-7612	99.69	9.97	19.74	129.38
55930175006	479492010	COLINDRES, ANNA	12024	PALM VISTA ST	MORENO VALLEY	CA	92557-7614	COLINDRES, ANNA	12024 PALM VISTA ST	MORENO VALLEY, CA	92557-7614	54.02	5.4	10.7	70.1
87637785001	479492017	RESENDEZ, MARLENE	12108	PALM VISTA ST	MORENO VALLEY	CA	92557-7614	RESENDEZ, MARLENE	3303 S ARCHIBALD AVE APT 119	ONTARIO, CA	91761-7901	211.24	21.12	41.83	274.18
95589023004	479501019	MIELES, MARTHA (RENT)	25442	HAWKWOOD TRL	MORENO VALLEY	CA	92557-7544	MIELES, MARTHA	25442 HAWKWOOD TRL	MORENO VALLEY, CA	92557-7544	176.33	17.63	34.91	228.86
31388675001	479501023	MONGE, MAGDALENA	12034	FLINTLOCK TRL	MORENO VALLEY	CA	92557-7550	MONGE, MAGDALENA	12034 FLINTLOCK TR	MORENO VALLEY, CA	92557-7550	329.32	32.93	65.21	427.44
31446265003	479501029	SCOTT, NORMA	12094	FLINTLOCK TRL	MORENO VALLEY	CA	92557-7550	SCOTT, NORMA	12094 FLINTLOCK TR	MORENO VALLEY, CA	92557-7550	329.32	32.93	65.21	427.44
93079125007	479501034	CHAVIS, DONALD (RENT)	25431	LONE MESA TRL	MORENO VALLEY	CA	92557-7538	CHAVIS, DONALD	25431 LONE MESA TR	MORENO VALLEY, CA	92557-7538	97.06	9.71	19.22	125.98
31400845009	479501035	MC CRUTER, GARY AND BELINDA	25419	LONE MESA TRL	MORENO VALLEY	CA	92557-7538	MC CRUTER, GARY AND BELINDA	25419 LONE MESA TR	MORENO VALLEY, CA	92557-7538	77.44	7.74	15.33	100.5
97822265006	479501036	WARD, DION (RENT)	12101	AMBER HILL TRL	MORENO VALLEY	CA	92557-7555	WARD, DION (RENT)	15323 AVENIDA FIESTA	MORENO VALLEY, CA	92555-4119	104.78	10.48	20.75	136
87239805002	479501039	RODRIGUEZ, JOSIE	12071	AMBER HILL TRL	MORENO VALLEY	CA	92557-7527	RODRIGUEZ, JOSIE	25654 PALM SHADOWS DR	MORENO VALLEY, CA	92557-7612	254.02	25.4	50.3	329.7
95606215006	479502013	STONE, BEVERLY (OWNR)	12092	AMBER HILL TRL	MORENO VALLEY	CA	92557-7533	STONE, BEVERLY	12092 AMBER HILL TRL	MORENO VALLEY, CA	92557-7533	73.69	7.37	14.59	95.64
98225685013	479502015	HUANTE, NICOLE (OWNR)	12115	WESTERLY TRL	MORENO VALLEY	CA	92557-7525	HUANTE, NICOLE (OWNR)	12115 WESTERLY TRL	MORENO VALLEY, CA	92557-7525	190.79	19.08	37.78	247.64
31397185005	479502023	SUTTON, ELENORE	12063	FLINTLOCK TRL	MORENO VALLEY	CA	92557-7551	SUTTON, ELENORE	12063 FLINTLOCK TR	MORENO VALLEY, CA	92557-7551	254.02	25.4	50.3	329.7
1012946136009	479512005	GONZALEZ, REYNA	12211	AMBER HILL TRL	MORENO VALLEY	CA	92557-7557	GONZALEZ, REYNA	12211 AMBER HILL TRL	MORENO VALLEY, CA	92557-7557	23.31	2.33	4.62	30.24
31465605002	479512012	COTA, CHARLIE P	12141	AMBER HILL TRL	MORENO VALLEY	CA	92557-7546	COTA, CHARLIE P	12141 AMBER HILL TR	MORENO VALLEY, CA	92557-7546	329.32	32.93	65.21	427.44
31321745008	479513007	BOWDEN, BETTY	12162	AMBER HILL TRL	MORENO VALLEY	CA	92557-7547	BOWDEN, BETTY	12162 AMBER HILL TR	MORENO VALLEY, CA	92557-7547	254.02	25.4	50.3	329.7
31348245006	479513008	STEWART, GLENDA	12182	AMBER HILL TRL	MORENO VALLEY	CA	92557-7549	STEWART, GLENDA	12182 AMBER HILL TR	MORENO VALLEY, CA	92557-7549	254.02	25.4	50.3	329.7
31219145000	479513014	KING, CAROL (OWNR)	12235	WESTERLY TRL	MORENO VALLEY	CA	92557-7526	KING, CAROL	12235 WESTERLY TR	MORENO VALLEY, CA	92557-7526	329.32	32.93	65.21	427.44
57388765001	479513016	FREEMAN, MARWAN	12215	WESTERLY TRL	MORENO VALLEY	CA	92557-7526	FREEMAN, MARWAN	12215 WESTERLY TR	MORENO VALLEY, CA	92557-7526	253.96	25.4	50.28	329.64
31107055005	479513017	LEWIS, BENNY	12205	WESTERLY TRL	MORENO VALLEY	CA	92557-7526	LEWIS, BENNY	12205 WESTERLY TR	MORENO VALLEY, CA	92557-7526	254.02	25.4	50.3	329.7

Rec No	ParcelNo	NAME	HOUSE#	STREET	CITY	STATE	ZIPCOD	OwnerName	MailAddress	MailCityState	MailZip	Principal	Penalty	Interest	Total TR
31323415003	479513022	PETERSON, STELLA	12155	WESTERLY TRL	MORENO VALLEY	CA	92557-7525	PETERSON, STELLA	12155 WESTERLY TR	MORENO VALLEY, CA	92557-7525	63.02	6.3	12.48	81.8
95481655001	479513026	WEST, CHRIS (RENT)	12212	AMBER HILL TRL	MORENO VALLEY	CA	92557-7557	WEST, CHRIS	12212 AMBER HILL TRL	MORENO VALLEY, CA	92557-7557	235.45	23.55	46.62	305.6
93697053000	479513027	DECATUR'WYATT, TAMARA (RENT)	12220	AMBER HILL TRL	MORENO VALLEY	CA	92557-7557	DECATUR'WYATT, TAMARA	12220 AMBER HILL TRL	MORENO VALLEY, CA	92557-7557	265.48	26.55	52.57	344.58
91269823009	479514002	HERALDEZ, RALPH AND ALICIA	25412	SAND CREEK TRL	MORENO VALLEY	CA	92557-7536	HERALDEZ, RALPH AND ALICIA	14208 HIGH NOON CT	MORENO VALLEY, CA	92553-4486	285.87	28.59	56.6	371.04
97398875009	479514004	CAMPBELL, CYNTHIA (RENT)	25436	SAND CREEK TRL	MORENO VALLEY	CA	92557-7536	CAMPBELL, CYNTHIA	25436 SAND CREEK TRL	MORENO VALLEY, CA	92557-7536	254.12	25.41	50.32	329.84
31284105002	479514005	CALDWAY, LLOYD	25448	SAND CREEK TRL	MORENO VALLEY	CA	92555-7536	CALDWAY, LLOYD	903 W STOCKWELL ST	COMPTON, CA	90222-3418	254.12	25.41	50.32	329.84
92227555002	479514008	GUTIERREZ, JOSE	25484	SAND CREEK TRL	MORENO VALLEY	CA	92557-7536	GUTIERREZ, JOSE	5009 GENEVIEVE ST	SN BERNRDNO, CA	92407-3258	245.45	24.55	48.6	318.58
99535623007	479517003	ROSSI, RONALD (OWNR)	12217	LANGTRY CIR	MORENO VALLEY	CA	92557-7531	LINDSEAY REGINA RENTAL	12217 LANGTRY CIR	MORENO VALLEY, CA	92557-7531	108.2	10.82	21.42	140.44
31249205004	479521008	CAMACHO, ENRIQUE BERTHA	13095	RAENETTE WAY	MORENO VALLEY	CA	92553-6801	CAMACHO, ENRIQUE BERTHA	13095 RAENETTE WAY	MORENO VALLEY, CA	92553-6801	254.12	25.41	50.32	329.84
31390705001	479521012	JOHNSON, DIANE	13098	SWEETSPICE ST	MORENO VALLEY	CA	92553-6822	JOHNSON, DIANE	13098 SWEETSPICE ST	MORENO VALLEY, CA	92553-6822	254.02	25.4	50.3	329.7
87467235009	479521014	FERRARA, MARGARET	13074	SWEETSPICE ST	MORENO VALLEY	CA	92553-6822	FERRARA, MARGARET	13074 SWEETSPICE ST	MORENO VALLEY, CA	92553-6822	254.12	25.41	50.32	329.84
94421005005	479521015	ORDAZ, VICTOR M (OWNR)	13062	SWEETSPICE ST	MORENO VALLEY	CA	92553-6822	ORDAZ, VICTOR M	13062 SWEETSPICE ST	MORENO VALLEY, CA	92553-6822	254.12	25.41	50.32	329.84
31314955008	479521017	MAYS, GEORGE T AND CAROL	13038	SWEETSPICE ST	MORENO VALLEY	CA	92553-6822	MAYS, GEORGE T AND CAROL	13038 SWEETSPICE ST	MORENO VALLEY, CA	92553-6822	254.02	25.4	50.3	329.7
31289755004	479521018	SANCHEZ, NEPTALIE	13026	SWEETSPICE ST	MORENO VALLEY	CA	92553-6822	SANCHEZ, NEPTALIE	13026 SWEETSPICE ST	MORENO VALLEY, CA	92553-6822	254.12	25.41	50.32	329.84
31545335008	479521020	CARINGTON, DIJON	13002	SWEETSPICE ST	MORENO VALLEY	CA	92553-6822	CARINGTON, DIJON	13002 SWEETSPICE ST	MORENO VALLEY, CA	92553-6822	253.92	25.39	50.28	329.58
91154395003	479522003	PEREZ, SOPHIA	13023	BENDER DR	MORENO VALLEY	CA	92553-6805	PEREZ, SOPHIA	13023 BENDER DR	MORENO VALLEY, CA	92553-6805	253.92	25.39	50.28	329.58
31236415007	479522010	VILLA, GLENDA	13119	BENDER DR	MORENO VALLEY	CA	92553-6871	VILLA, GLENDA	13119 BENDER DR	MORENO VALLEY, CA	92553-6871	329.04	32.9	65.15	427.08
51591215002	479522011	GOGUE, MARIE	13060	RAENETTE WAY	MORENO VALLEY	CA	92553-6802	GOGUE, MARIE	PO BOX 7996	MORENO VALLEY, CA	92552-7996	254.02	25.4	50.3	329.7
86614353001	479522013	JACKSON, DIANE (RENT)	13036	RAENETTE WAY	MORENO VALLEY	CA	92553-6802	JACKSON, DIANE	13036 RAENETTE WAY	MORENO VALLEY, CA	92553-6802	254.12	25.41	50.32	329.84
73191815009	479523001	ALLEN, VINCENT	13120	BENDER DR	MORENO VALLEY	CA	92553-6871	ALLEN, VINCENT	13120 BENDER DR	MORENO VALLEY, CA	92553-6871	254.02	25.4	50.3	329.7
31599695009	479523014	SPRATT, WINSTON (RENT)	13016	BENDER DR	MORENO VALLEY	CA	92553-6804	SPRATT, WINSTON	13016 BENDER DR	MORENO VALLEY, CA	92553-6804	254.02	25.4	50.3	329.7
59058925005	479524011	MARTIN, JERMAINE	13014	SWEETFERN ST	MORENO VALLEY	CA	92553-6821	MARTIN, JERMAINE	13014 SWEETFERN ST	MORENO VALLEY, CA	92553-6821	254.12	25.41	50.32	329.84
83701785009	479524020	NGUYEN, LOI	13113	SWEETSPICE ST	MORENO VALLEY	CA	92553-6820	NGUYEN, LOI	13113 SWEETSPICE ST	MORENO VALLEY, CA	92553-6820	254.02	25.4	50.3	329.7
31194125009	479524022	DIAZ, GEORGE	13089	SWEETSPICE ST	MORENO VALLEY	CA	92553-6823	DIAZ, GEORGE	13089 SWEETSPICE ST	MORENO VALLEY, CA	92553-6823	329.32	32.93	65.21	427.44
88734485008	479531009	GLENNS, KRYSTAL	25572	WEDMORE DR	MORENO VALLEY	CA	92553-4718	GLENNS, KRYSTAL	25572 WEDMORE DR	MORENO VALLEY, CA	92553-4718	254.12	25.41	50.32	329.84
66486555006	479531013	HERNANDEZ, VALERIE AND VICTOR	25604	WEDMORE DR	MORENO VALLEY	CA	92553-4715	HERNANDEZ, VALERIE AND VICTOR	25604 WEDMORE DR	MORENO VALLEY, CA	92553-4715	254.12	25.41	50.32	329.84
95904155007	479531026	MCEACHERN, SHELLY (OWNR)	25620	EUCALYPTUS AVE	MORENO VALLEY	CA	92553-4712	MCEACHERN, SHELLY	25620 EUCALYPTUS AVE	MORENO VALLEY, CA	92553-4712	68.74	6.87	13.61	89.22
31385935003	479531027	ROBERSON, VICTORIA	12887	RAENETTE WAY	MORENO VALLEY	CA	92553-1218	ROBERSON, VICTORIA	12887 RAENETTE WAY	MORENO VALLEY, CA	92553-1218	254.02	25.4	50.3	329.7
73595255008	479531029	FLORES, CATALINA (OWNR)	12913	RAENETTE WAY	MORENO VALLEY	CA	92553-4708	FLORES, CATALINA	12913 RAENETTE WAY	MORENO VALLEY, CA	92553-4708	254.02	25.4	50.3	329.7
98191795014	479531031	PENA, VERONICA (OWNR)	12937	RAENETTE WAY	MORENO VALLEY	CA	92553-4708	PENA, VERONICA	2021 W 96TH ST	LOS ANGELES, CA	90047-3729	54.12	5.41	10.72	70.24
88220303006	479532004	SIMPSON, ORLANDO (RENT)	13017	SWEETFERN ST	MORENO VALLEY	CA	92553-6821	SIMPSON, ORLANDO	13017 SWEETFERN ST	MORENO VALLEY, CA	92553-6821	254.12	25.41	50.32	329.84
31461315002	479533010	THOMAS, BILL	25719	ROSEBAY CT	MORENO VALLEY	CA	92553-1220	THOMAS, BILL	25719 ROSEBAY CT	MORENO VALLEY, CA	92553-1220	329.32	32.93	65.21	427.44
81357725005	479533011	HERRERA, ADRIANA	25709	ROSEBAY CT	MORENO VALLEY	CA	92553-1220	HERRERA, ADRIANA	25709 ROSEBAY CT	MORENO VALLEY, CA	92553-1220	127.36	12.74	25.22	165.3
100671923004	479533015	WILSON, CRISTOPHER (RENT)	25669	ROSEBAY CT	MORENO VALLEY	CA	92553-4707	WILSON, CRISTOPHER	25669 ROSEBAY CT	MORENO VALLEY, CA	92553-4707	142.34	14.23	28.18	184.74
31076745008	479533023	DREW, RODNEY	12941	VELVETLEAF ST	MORENO VALLEY	CA	92553-4787	DREW, RODNEY	12941 VELVETLEAF ST	MORENO VALLEY, CA	92553-4787	282.23	28.22	55.88	366.32
82830375003	479534003	GREEN, THERESA	12982	VELVETLEAF ST	MORENO VALLEY	CA	92553-4705	GREEN, THERESA	12982 VELVETLEAF ST	MORENO VALLEY, CA	92553-4705	97.48	9.75	19.3	126.52
93414023007	479534008	PERRY, TAMIKO (RENT)	12942	VELVETLEAF ST	MORENO VALLEY	CA	92553-4788	PERRY, TAMIKO (RENT)	12942 VELVETLEAF ST	MORENO VALLEY, CA	92553-4788	160.55	16.06	31.79	208.38
48509945007	479541005	COREA, BENJAMIN	25771	DAPHNE CT	MORENO VALLEY	CA	92553-4790	COREA, BENJAMIN	25771 DAPHNE CT	MORENO VALLEY, CA	92553-4790	254.02	25.4	50.3	329.7
31075105004	479541008	IPPOLITO, SHARON	25770	DAPHNE CT	MORENO VALLEY	CA	92553-4790	IPPOLITO, SHARON	25770 DAPHNE CT	MORENO VALLEY, CA	92553-4790	63.39	6.34	12.55	82.28
51247855006	479541010	MASTERS, TIFFANY	25780	DAPHNE CT	MORENO VALLEY	CA	92553-4790	MASTERS, TIFFANY	25780 DAPHNE CT	MORENO VALLEY, CA	92553-4790	84.02	8.4	16.64	109.04
90626725002	479541011	VASQUEZ, BLANCA	25791	FIR AVE	MORENO VALLEY	CA	92553-4737	VASQUEZ, BLANCA	27213 QUAIL CREEK DR	MORENO VALLEY, CA	92555-4523	233.64	23.36	46.26	303.26
93691513007	479541014	ARREDONDO, CRISTINA (RENT)	25775	FIR AVE	MORENO VALLEY	CA	92553-4737	ARREDONDO, CRISTINA	25775 FIR AVE	MORENO VALLEY, CA	92553-4737	202.84	20.28	40.16	263.28
85827645000	479542010	SMITH, MAURITA	12822	VELVETLEAF ST	MORENO VALLEY	CA	92553-4786	SMITH, MAURITA	2545 RED PINE ST	SAN JACINTO, CA	92582-4783	254.02	25.4	50.3	329.7
31444325006	479542013	JOHNSON, AYA	12863	NINEBARK ST	MORENO VALLEY	CA	92553-4704	JOHNSON, AYA	12863 NINEBARK ST	MORENO VALLEY, CA	92553-4704	254.02	25.4	50.3	329.7
93861425005	479542020	MUTH, SOKHA (RENT)	12779	NINEBARK ST	MORENO VALLEY	CA	92553-1210	MUTH, SOKHA (RENT)	12779 NINEBARK ST	MORENO VALLEY, CA	92553-1210	54.24	5.42	10.74	70.4
31575295003	479543006	FLORES, LAURA	12833	WINTERBERRY DR	MORENO VALLEY	CA	92553-4730	FLORES, LAURA	12833 WINTERBERRY DR	MORENO VALLEY, CA	92553-4730	54.02	5.4	10.7	70.1
49859495009	479543016	ERICSON, ALEXANDRIA	25889	BARTRAM CT	MORENO VALLEY	CA	92553-1200	ERICSON, ALEXANDRIA	25889 BARTRAM CT	MORENO VALLEY, CA	92553-1200	329.32	32.93	65.21	427.44
31595415006	479544005	MOORE, GAIL	25949	FIR AVE	MORENO VALLEY	CA	92553-4795	MOORE, GAIL	PO BOX 81	RIVERSIDE, CA	92502-0081	254.02	25.4	50.3	329.7
83668245004	479544008	GALLEGOS, AUGUSTINA (RENT)	25913	FIR AVE	MORENO VALLEY	CA	92553-4795	GALLEGOS, AUGUSTINA	25913 FIR AVE	MORENO VALLEY, CA	92553-4795	228.63	22.86	45.27	296.76
71516575009	479544009	JOHNSON, RAQUEL	25901	FIR AVE	MORENO VALLEY	CA	92553-4795	JOHNSON, RAQUEL	25901 FIR AVE	MORENO VALLEY, CA	92553-4795	36.37	3.64	7.2	47.2
93837005003	479544016	MANRIQUEZ, STEVEN (OWNR)	25950	DEERBERRY DR	MORENO VALLEY	CA	92553-4724	MANRIQUEZ, STEVEN	25950 DEERBERRY DR	MORENO VALLEY, CA	92553-4724	253.45	25.35	50.18	328.96
92772913002	479544024	MITCHELL, WILLIE	12875	LASSELLE ST	MORENO VALLEY	CA	92553-4728	MITCHELL, WILLIE	12875 LASSELLE ST	MORENO VALLEY, CA	92553-4728	185.85	18.59	36.8	241.22
95599235009	479551007	CHAVEZ, JORGE (RENT)	25751	BRUMELIA CT	MORENO VALLEY	CA	92553-4789	CHAVEZ, JORGE	25751 BRUMELIA CT	MORENO VALLEY, CA	92553-4789	254.12	25.41	50.32	329.84
31307755004	479552001	ROOTS-FAUK, LIZZIE	12838	VELVETLEAF ST	MORENO VALLEY	CA	92553-4786	ROOTS-FAUK, LIZZIE	12838 VELVETLEAF ST	MORENO VALLEY, CA	92553-4786	254.02	25.4	50.3	329.7
31656355008	479552005	AMOS, BRENDA (OWN)	12870	VELVETLEAF ST	MORENO VALLEY	CA	92553-4786	AMOS, BRENDA	12870 VELVETLEAF ST	MORENO VALLEY, CA	92553-4786	254.02	25.4	50.3	329.7
31537835000	479552006	RILEY, LAWANA	12878	VELVETLEAF ST	MORENO VALLEY	CA	92553-4786	RILEY, LAWANA	PO BOX 177	LAKEWOOD, CA	90714-0177	203.12	20.31	40.22	263.64
62767855000	479552010	HUIZAR, MIGUEL AND ANGEL	12910	VELVETLEAF ST	MORENO VALLEY	CA	92553-4788	HUIZAR, MIGUEL AND ANGEL	12910 VELVETLEAF ST	MORENO VALLEY, CA	92553-4788	254.12	25.41	50.32	329.84
31641715005	479552017	MOTLEY, SHARI	12971	NINEBARK ST	MORENO VALLEY	CA	92553-1211	MOTLEY, SHARI	12971 NINEBARK ST	MORENO VALLEY, CA	92553-1211	254.02	25.4	50.3	329.7
31053735009	479552021	ZAMORA, JOHN	12923	NINEBARK ST	MORENO VALLEY	CA	92553-1211	ZAMORA, JOHN	12923 NINEBARK ST	MORENO VALLEY, CA	92553-1211	254.02	25.4	50.3	329.7
92296665004	479553009	PACE-SMITH, NYGELLE	12899	LASSELLE ST	MORENO VALLEY	CA	92553-4728	PACE-SMITH, NYGELLE	12899 LASSELLE ST	MORENO VALLEY, CA	92553-4728	253.92	25.39	50.28	329.58
31598185008	479553013	REYES, RUBEN	12918	WINTERBERRY DR	MORENO VALLEY	CA	92553-1228	REYES, RUBEN	12918 WINTERBERRY WY	MORENO VALLEY, CA	92553-1228	71.79	7.18	14.21	93.18
96418035003	479553019	FERGUSON, LINDA (RENT)	12990	WINTERBERRY DR	MORENO VALLEY	CA	92553-1228	FERGUSON, LINDA	25445 SUNNYMEAD BLVD APT 159	MORENO VALLEY, CA	92553-4199	254.12	25.41	50.32	329.84
51387385009	479553027	PRUDHOMME, GERALD (OWNR)	25861	WOLFBERRY DR	MORENO VALLEY	CA	92553-4735	PRUDHOMME, GERALD	25861 WOLFBERRY DR	MORENO VALLEY, CA	92553-4735	254.02	25.4	50.3	329.7
91399385006	479554002	MOJICA, JORGE	25862	WOLFBERRY DR	MORENO VALLEY	CA	92553-4734	MOJICA, JORGE	25862 WOLFBERRY DR	MORENO VALLEY, CA	92553-4734	253.92	25.39	50.28	329.58
31303075006	479554007	SMITH, ROBERT A	25922	WOLFBERRY DR	MORENO VALLEY	CA	92553-1230	SMITH, ROBERT A	25922 WOLFBERRY DR	MORENO VALLEY, CA	92553-1230	253.92	25.39	50.28	329.58
31383525004	479554008	CRAIG JR, WILLIAM D	25919	HOLLYBERRY LN	MORENO VALLEY	CA	92553-1208	CRAIG JR, WILLIAM D	20230 CAMINO DEL SOL	RIVERSIDE, CA	92508-2455	254.02	25.4	50.3	329.7
31054405006	479554010	WELCH JR, AFRED	25895	HOLLYBERRY LN	MORENO VALLEY	CA	92553-4733	WELCH JR, AFRED	25895 HOLLYBERRY LN	MORENO VALLEY, CA	92553-4733	254.02	25.4	50.3	329.7
85120545001	479554011	MUNDT, GEORGE	25883	HOLLYBERRY LN	MORENO VALLEY	CA	92553-4733	MUNDT, GEORGE	25883 HOLLYBERRY LN	MORENO VALLEY, CA	92553-4733	254.02	25.4	50.3	329.7
31053185004	479554013	NIETO, JOE	25859	HOLLYBERRY LN	MORENO VALLEY	CA	92553-4733	NIETO, JOE	25859 HOLLYBERRY LN	MORENO VALLEY, CA	92553-4733	204.02	20.4	40.4	264.8
31389875007	479555001	HEAD, JEROME	25858	HOLLYBERRY LN	MORENO VALLEY	CA	92553-4732	HEAD, JEROME	25858 HOLLYBERRY LN	MORENO VALLEY, CA	92553-4732	329.32	32.93	65.21	427.44
84791295002	479555005	REZA, DARLENE	25908	HOLLYBERRY LN	MORENO VALLEY	CA	92553-1208	REZA, DARLENE	25908 HOLLYBERRY LN	MORENO VALLEY, CA	92553-1208	254.02	25.4	50.3	329.7
31288335005	479561002	WOODS, MARY	13011	PEPPERBUSH DR	MORENO VALLEY	CA	92553-6800	WOODS, MARY	13011 PEPPERBUSH DR	MORENO VALLEY, CA	92553-6800	329.32	32.93	65.21	427.44
31109655005	479561003	ACEVEDO, RAFAEL	13023	PEPPERBUSH DR	MORENO VALLEY	CA	92553-6800	ACEVEDO, RAFAEL	13023 PEPPERBUSH DR	MORENO VALLEY, CA	92553-6800	254.02	25.4	50.3	329.7
56703385002	479561005	HARRIS, TRAVETTE	13047	PEPPERBUSH DR	MORENO VALLEY	CA	92553-6800	HARRIS, TRAVETTE	13047 PEPPERBUSH DR	MORENO VALLEY, CA	92553-6800	189.12	18.91	37.45	245.46
31050065005	479562005	RANDLE JR, WILLIE	13060	PEPPERBUSH DR	MORENO VALLEY	CA	92553-6848	RANDLE JR, WILLIE	13060 PEPPERBUSH DR	MORENO VALLEY, CA	92553-6848	329.32	32.93	65.21	427.44
31257945002	479562006	LAPLANTE, ALPHONSE	13048	PEPPERBUSH DR	MORENO VALLEY	CA	92553-6848	LAPLANTE, ALPHONSE	13048 PEPPERBUSH DR	MORENO VALLEY, CA	92553-6848	329.04	32.9	65.15	427.08
72181825009	479563005	GOMEZ, LOUIS	13048	NINEBARK ST	MORENO VALLEY	CA	92553-6831	GOMEZ, LOUIS	1928 VAQUERO ST	WEST COVINA, CA	91791-4094	254.02	25.4	50.3	329.7
52724905003	479563011	LINGLE-VELASQUEZ, BRENDA	13077	FELISA ST	MORENO VALLEY	CA	92553-6870	LINGLE-VELASQUEZ, BRENDA	13077 FELISA ST	MORENO VALLEY, CA	92553-6870	329.32	32.93	65.21	427.44
31572715002	479564003	WALKER, PAMELA	25944	ANDRE CT	MORENO VALLEY	CA	92553-6824	WALKER, PAMELA	25944 ANDRE CT	MORENO VALLEY, CA	92553-6824	254.02	25.4	50.3	329.7
92098475004	479564009	UTRERA, JENNIFER	25981	ANDRE CT	MORENO VALLEY	CA	92553-6824	UTRERA, JENNIFER	25981 ANDRE CT	MORENO VALLEY, CA	92553-6824	190.59	19.06	37.74	247.38
50354055009	479564017	CERVANTES, DEBRA	25944	BLUELEAF ST	MORENO VALLEY	CA	92553-6851	CERVANTES, DEBRA	25944 BLUELEAF ST	MORENO VALLEY, CA	92553-6851	258.7	25.87	51.22	335.78
73032645001	479564020	PARKER, LAVENA (RENT)	25980	BLUELEAF ST	MORENO VALLEY	CA	92553-6880	PARKER, LAVENA	25980 BLUELEAF ST	MORENO VALLEY, CA	92553-6880	254.02	25.4	50.3	329.7
31438615007	479571004	CARILLO, ANA	13198	PEPPERBUSH DR	MORENO VALLEY	CA	92553-0810	CARILLO, ANA	13198 PEPPERBUSH DR	MORENO VALLEY, CA	92553-0810	254.02	25.4	50.3	329.7
31236705006	479571011	JOHNSON, RANDY	13121	NINEBARK ST	MORENO VALLEY	CA	92553-6837	JOHNSON, RANDY	13121 NINEBARK ST	MORENO VALLEY, CA	92553-6837	247.2	24.72	48.95	320.86
31341895004	479571012	RELIFORD, GREGORY	13133	NINEBARK ST	MORENO VALLEY	CA	92553-6837	RELIFORD, GREGORY	13133 NINEBARK ST	MORENO VALLEY, CA	92553-6837	329.32	32.93	65.21	427.44
51364065005	479571015	TUDUGALLA, ANO	13169	NINEBARK ST	MORENO VALLEY	CA	92553-6838	TUDUGALLA, ANO	13169 NINEBARK ST	MORENO VALLEY, CA	92553-6838	329.32	32.93	65.21	427.44
31414555000	479571018	MEDINA, ROBERT M	13217	NINEBARK ST	MORENO VALLEY	CA	92553-0801	MEDINA, ROBERT M	13217 NINEBARK ST	MORENO VALLEY, CA	92553-0801	329.32	32.93	65.21	427.44
95823873008	479572004	LEW, SHIRLEY	25944	DRACAEA AVE	MORENO VALLEY	CA	92557-6864	LEW, SHIRLEY	1849 FREE STONE GATE LN	MORENO VALLEY, CA	91745	23.31	2.33	4.62	30.24
52164085004	479572005	FERREIRA, JOSE GUADALUPE	25932	DRACAEA AVE	MORENO VALLEY	CA	92553-6864	FERREIRA, JOSE GUADALUPE	25932 DRACAEA AVE	MORENO VALLEY, CA	92553-6864	189.32	18.93	37.49	245.72
49298505008	479572014	ECHENIQUE, SILVANA	13186	NINEBARK ST	MORENO VALLEY	CA	92553-6833	ECHENIQUE, SILVANA	13186 NINEBARK ST	MORENO VALLEY, CA	92553-6833	154.02	15.4	30.5	199.9
98339105014	479572022	TURNER, JUSTIN (RENT)	25955	REDBAY LN	MORENO VALLEY	CA	92553-6843	TURNER, JUSTIN	25955 REDBAY LN	MORENO VALLEY, CA	92553-6843	45.2	4.52	8.95	58.66
60261255002	479573008	SUAREZ, MELENA	13144	TWINFLOWER CT	MORENO VALLEY	CA	92553-0820	SUAREZ, MELENA	13144 TWINFLOWER CT	MORENO VALLEY, CA	92553-0820	279.6	27.96	55.36	362.92
73212235005	479573009	MONTGOMERY, EMOGENE	13130	TWINFLOWER CT	MORENO VALLEY	CA	92553-0820	MONTGOMERY, EMOGENE	13130 TWINFLOWER CT	MORENO VALLEY, CA	92553-0820	54.02	5.4	10.7	70.1
92038165005	479573011	SIMS, DARREN	13127	TWINFLOWER CT	MORENO VALLEY	CA	92553-0821	SIMS, DARREN	13127 TWINFLOWER CT	MORENO VALLEY, CA	92553-0821	253.92	25.39	50.28	329.58
31623915001	479573013	CONCEPCION, ARLENE	13149	TWINFLOWER CT	MORENO VALLEY	CA	92553-0821	CONCEPCION, ARLENE	13149 TWINFLOWER CT	MORENO VALLEY, CA	92553-0821	254.02	25.4	50.3	329.7
86847433001	479573015	MEZA, MIGUEL (OWNR)	13169	TWINFLOWER CT	MORENO VALLEY	CA	92553-0821	MEZA, MIGUEL	13169 TWINFLOWER CT	MORENO VALLEY, CA	92553-0821	63.63	6.36	12.6	82.58
51594535009	479573020	ELDER, CELESTINE	13122	ZENOBIA CT	MORENO VALLEY	CA	92553-6816	ELDER, CELESTINE	13122 ZENOBIA CT	MORENO VALLEY, CA	92553-6816	136.37	13.64	27	177
93126985005	479573030	OCEJO, IVAN	13140	NINEBARK ST	MORENO VALLEY	CA	92553-6832	OCEJO, IVAN	13140 NINEBARK ST	MORENO VALLEY, CA	92553-6832	253.44	25.34	50.18	328.96
31618065009	479573031	GONZALEZ, MARIO AND BLANCA	13130	NINEBARK ST	MORENO VALLEY	CA	92553-6832	GONZALEZ, MARIO AND BLANCA	PO BOX 8898	MORENO VALLEY, CA	92552-8898	329.32	32.93	65.21	427.44
31361805001	479581001	PAREDES, ANA	13747	BEARBERRY DR	MORENO VALLEY	CA	92553-0710	PAREDES, ANA	13747 BEARBERRY DR	MORENO VALLEY, CA	92553-0710	254.02	25.4	50.3	329.7
90071055001	479581009	VANDERSLICE, LAURA	13647	BEARBERRY DR	MORENO VALLEY	CA	92553-4875	VANDERSLICE, LAURA	13647 BEARBERRY DR	MORENO VALLEY, CA	92553-4875	253.92	25.39	50.28	329.58

Rec No	ParcelNo	NAME	HOUSE#	STREET	CITY	STATE	ZIPCOD	OwnerName	MailAddress	MailCityState	MailZip	Principal	Penalty	Interest	Total TR
94484825001	479581010	BLACKWELL, TONICA (RENT)	13635	BEARBERRY DR	MORENO VALLEY	CA	92553-4875	BLACKWELL, TONICA	12089 KILGORE ST	MORENO VALLEY, CA	92557-7809	182.8	18.28	36.19	237.26
66595775008	479581013	SILVA, JAVIER	13593	BEARBERRY DR	MORENO VALLEY	CA	92553-4809	SILVA, JAVIER	13593 BEARBERRY DR	MORENO VALLEY, CA	92553-4809	254.12	25.41	50.32	329.84
60629695008	479581015	ROSS, MICHAEL	13569	BEARBERRY DR	MORENO VALLEY	CA	92553-4808	ROSS, MICHAEL	10130 CARTAGENA DR	MORENO VALLEY, CA	92557-2667	254.12	25.41	50.32	329.84
31565755007	479582001	TAYLOR, RUSSELL	13500	BANEBERRY ST	MORENO VALLEY	CA	92553-4822	TAYLOR, RUSSELL	13500 BANEBERRY ST	MORENO VALLEY, CA	92553-4822	254.02	25.4	50.3	329.7
31410555008	479582002	HERRERA, ROBERT	13512	BANEBERRY ST	MORENO VALLEY	CA	92553-4822	HERRERA, ROBERT	13512 BANEBERRY ST	MORENO VALLEY, CA	92553-4822	204.02	20.4	40.4	264.8
96717995006	479582010	ORTEGA, CELINA (RENT)	25703	DITTANY ST	MORENO VALLEY	CA	92553-4896	ORTEGA, CELINA	12605 BRIDGEWATER DR	CORONA, CA	92880-8846	254.12	25.41	50.32	329.84
31314295007	479582016	CARREON, JESUS	25692	DANDELION CT	MORENO VALLEY	CA	92553-4894	CARREON, JESUS	25692 DANDELION CT	MORENO VALLEY, CA	92553-4894	254.02	25.4	50.3	329.7
31583545005	479582023	GONZALEZ, RUBEN	25703	DANDELION CT	MORENO VALLEY	CA	92553-4892	GONZALEZ, RUBEN	25703 DANDELION CT	MORENO VALLEY, CA	92553-4892	254.02	25.4	50.3	329.7
31102115004	479582027	STAFFORD, LISA	25668	TALLANDSIA CT	MORENO VALLEY	CA	92553-0706	STAFFORD, LISA	25668 TALLANDSIA CT	MORENO VALLEY, CA	92553-0706	254.02	25.4	50.3	329.7
80714825007	479582033	PETERSON, WAYNE	25729	TALLANDSIA CT	MORENO VALLEY	CA	92553-4804	PETERSON, WAYNE	25729 TALLANDSIA CT	MORENO VALLEY, CA	92553-4804	254.02	25.4	50.3	329.7
84430135001	479582034	LOPEZ, FERMIN AND BECKY	25719	TALLANDSIA CT	MORENO VALLEY	CA	92553-4804	LOPEZ, FERMIN AND BECKY	25719 TALLANDSIA CT	MORENO VALLEY, CA	92553-4804	329.32	32.93	65.21	427.44
95906955004	479582036	CARROLL, EDWIN (OWNR)	25705	TALLANDSIA CT	MORENO VALLEY	CA	92553-4804	CARROLL, EDWIN	25705 TALLANDSIA CT	MORENO VALLEY, CA	92553-4804	254.12	25.41	50.32	329.84
31052835000	479582037	KOLAND, GARY (OWNR)	25693	TALLANDSIA CT	MORENO VALLEY	CA	92553-0707	KOLAND, GARY	25693 TALLANDSIA CT	MORENO VALLEY, CA	92553-0707	254.02	25.4	50.3	329.7
96593765009	479582045	THOMAS, ALICE (RENT)	25710	BAY AVE	MORENO VALLEY	CA	92553-4877	THOMAS, ALICE	1335 W BELLEVIEW ST	SN BERNRDNO, CA	92410-2256	254.12	25.41	50.32	329.84
70183755001	479591003	TORREZ, ALICIA	13405	NINEBARK ST	MORENO VALLEY	CA	92553-6855	TORREZ, ALICIA	13405 NINEBARK ST	MORENO VALLEY, CA	92553-6855	357.53	35.75	70.79	464.06
94692195001	479591006	VALENZUELA, ERNESTO (OWNR)	13447	NINEBARK ST	MORENO VALLEY	CA	92553-6855	VALENZUELA, ERNESTO	13447 NINEBARK ST	MORENO VALLEY, CA	92553-6855	95.25	9.53	18.86	123.62
31413555002	479592009	RANGEL, ESPERANZA	13419	NUTMEG ST	MORENO VALLEY	CA	92553-6861	RANGEL, ESPERANZA	13419 NUTMEG ST	MORENO VALLEY, CA	92553-6861	190.69	19.07	37.76	247.5
31516535007	479594005	CHENAULT, BEVERLY (OWNR)	25799	ANISE ST	MORENO VALLEY	CA	92553-6857	CHENAULT, BEVERLY	25799 ANISE ST	MORENO VALLEY, CA	92553-6857	323.22	32.32	64	419.52
31106345007	479594006	LARSON, RUSSELL	25811	ANISE ST	MORENO VALLEY	CA	92553-6890	LARSON, RUSSELL	25811 ANISE ST	MORENO VALLEY, CA	92553-6890	254.02	25.4	50.3	329.7
31349725003	479595006	OJEDA, TERESA	25812	CAYENNE CT	MORENO VALLEY	CA	92553-4853	OJEDA, TERESA	25812 CAYENNE CT	MORENO VALLEY, CA	92553-4853	247.44	24.74	48.99	321.16
97110655004	479595013	PICENO, OFELIA (OWNR)	25763	CAYENNE CT	MORENO VALLEY	CA	92553-4885	PICENO, OFELIA	25763 CAYENNE CT	MORENO VALLEY, CA	92553-4885	40.29	4.03	7.98	52.28
53812765004	479595014	SPIGNER, LESLEAY	25751	CAYENNE CT	MORENO VALLEY	CA	92553-4885	SPIGNER, LESLEAY	25751 CAYENNE CT	MORENO VALLEY, CA	92553-4885	254.02	25.4	50.3	329.7
92396823009	479595017	INZUNZA, JAIRO (RENT)	25776	MARGARITA ST	MORENO VALLEY	CA	92553-4854	INZUNZA, JAIRO	201 GILBERT WAY	PLACENTIA, CA	92870-4659	127.46	12.75	25.24	165.44
31483865000	479595019	BENNETT, STEVE	25800	MARGARITA ST	MORENO VALLEY	CA	92553-4899	BENNETT, STEVE	25800 MARGARITA ST	MORENO VALLEY, CA	92553-4899	329.32	32.93	65.21	427.44
31351195000	479597002	NEWTON, CAROLYN	13513	NINEBARK ST	MORENO VALLEY	CA	92553-4852	NEWTON, CAROLYN	13513 NINEBARK ST	MORENO VALLEY, CA	92553-4852	329.32	32.93	65.21	427.44
31176575001	479597007	MAYFIELD, SUSAN	13573	NINEBARK ST	MORENO VALLEY	CA	92553-4852	MAYFIELD, SUSAN	13573 NINEBARK ST	MORENO VALLEY, CA	92553-4852	154.02	15.4	30.5	199.9
31414545003	479597008	ROSENBROOK, ANN (OWNR)	13585	NINEBARK ST	MORENO VALLEY	CA	92553-4852	ROSENBROOK, ANN	13585 NINEBARK ST	MORENO VALLEY, CA	92553-4852	254.02	25.4	50.3	329.7
49468035006	479601009	GIBSON, WILLIE (OWNR)	12200	KITCHING ST	MORENO VALLEY	CA	92557-7622	GIBSON, WILLIE	28347 TRISTAN DR	MORENO VALLEY, CA	92555-6135	254.02	25.4	50.3	329.7
91036455009	479601012	CHANEY, MONTAQUE	25511	SAND CREEK TRL	MORENO VALLEY	CA	92557-7634	CHANEY, MONTAQUE	25511 SAND CREEK TR	MORENO VALLEY, CA	92557-7634	253.92	25.39	50.28	329.58
49707095004	479601018	HUDSON, LURLINE	25540	SAND CREEK TRL	MORENO VALLEY	CA	92557-7634	HUDSON, LURLINE	25540 SAND CREEK TR	MORENO VALLEY, CA	92557-7634	254.02	25.4	50.3	329.7
31375775007	479601022	STARN, CRISTY	25500	SAND CREEK TRL	MORENO VALLEY	CA	92557-7634	STARN, CRISTY	25500 SAND CREEK TR	MORENO VALLEY, CA	92557-7634	254.02	25.4	50.3	329.7
96216245007	479602008	WYATT-MEJIA, LUCY (RENT)	25695	VESPUCCI AVE	MORENO VALLEY	CA	92557-7632	WYATT-MEJIA, LUCY	10445 ARTESIA BLVD	BELLFLOWER, CA	90706-7925	199.74	19.97	39.55	259.26
94981025004	479603003	POOLE, MELITA (RENT)	25700	VESPUCCI AVE	MORENO VALLEY	CA	92557-7752	POOLE, MELITA	25700 VESPUCCI AVE	MORENO VALLEY, CA	92557-7752	254.12	25.41	50.32	329.84
96775205000	479603010	DIAZ, KASY (RENT)	25626	VESPUCCI AVE	MORENO VALLEY	CA	92557-7631	DIAZ, KASY	25626 VESPUCCI AVE	MORENO VALLEY, CA	92557-7631	50	5	9.9	64.9
31357635005	479612001	VELASQUEZ, OSCAR	25509	STUYVESANT ST	MORENO VALLEY	CA	92557-7626	VELASQUEZ, OSCAR	25509 STUYVESANT ST	MORENO VALLEY, CA	92557-7626	63.63	6.36	12.6	82.58
31594465008	479612006	RUBIO, JOSE	25569	STUYVESANT ST	MORENO VALLEY	CA	92557-7626	RUBIO, JOSE	25569 STUYVESANT ST	MORENO VALLEY, CA	92557-7626	329.32	32.93	65.21	427.44
31380355005	479613001	WRIGHT, DARRYL	12276	COCOPAH CT	MORENO VALLEY	CA	92557-7624	WRIGHT, DARRYL	12276 COCOPAH CT	MORENO VALLEY, CA	92557-7624	254.02	25.4	50.3	329.7
95050315006	479613002	EVENSON, BONNIE (OWNR)	12266	COCOPAH CT	MORENO VALLEY	CA	92557-7624	EVENSON, BONNIE	12266 COCOPAH CT	MORENO VALLEY, CA	92557-7624	254.12	25.41	50.32	329.84
90692273008	479613005	LEMUSZ, MANUEL (RENT)	12234	COCOPAH CT	MORENO VALLEY	CA	92557-7624	LEMUZ, MANUEL	12234 COCOPAH CT	MORENO VALLEY, CA	92557-7624	136.37	13.64	27	177
31183825005	479614004	STORMS, RUTH	25641	STUYVESANT ST	MORENO VALLEY	CA	92557-7627	STORMS, RUTH	25641 STUYVESANT ST	MORENO VALLEY, CA	92557-7627	63.73	6.37	12.62	82.72
31524615004	479614006	GAMBLE, SANDRA	25665	STUYVESANT ST	MORENO VALLEY	CA	92557-7627	GAMBLE, SANDRA	25665 STUYVESANT ST	MORENO VALLEY, CA	92557-7627	39.76	3.98	7.87	51.6
101251023003	479615007	CERVANTES, JAVIER (RENT)	25670	STUYVESANT ST	MORENO VALLEY	CA	92557-7625	CERVANTES, JAVIER	25670 STUYVESANT ST	MORENO VALLEY, CA	92557-7625	103.31	10.33	20.46	134.08
57905725001	479616004	HERNANDEZ, BLANCA	25690	ONATE DR	MORENO VALLEY	CA	92557-7629	HERNANDEZ, BLANCA	1337 E ROMNEYA DR	ANAHEIM, CA	92805-1116	254.02	25.4	50.3	329.7
86286533001	479616011	MORALES, HECTOR (RENT)	25614	ONATE DR	MORENO VALLEY	CA	92557-7629	MORALES, HECTOR	25614 ONATE DR	MORENO VALLEY, CA	92557-7629	84.98	8.5	16.83	110.3
88669285008	479621003	JONES, LUISA	13838	PAPRIKA CT	MORENO VALLEY	CA	92553-4861	JONES, LUISA	13838 PAPRIKA CT	MORENO VALLEY, CA	92553-4861	254.12	25.41	50.32	329.84
94443085002	479621004	TOBIAS, JOSH AND MARIA (RENT)	13826	PAPRIKA CT	MORENO VALLEY	CA	92553-4861	TOBIAS, JOSH AND MARIA	13826 PAPRIKA CT	MORENO VALLEY, CA	92553-4861	254.12	25.41	50.32	329.84
31282285008	479621009	LOGAN, CYNTHIA (OWNR)	13801	PAPRIKA CT	MORENO VALLEY	CA	92553-4862	LOGAN, CYNTHIA	941 GRANT ST	CALIMESA, CA	92320-1407	276.03	27.6	54.65	358.28
91855533006	479621013	KEY, TRINA (RENT)	13849	PAPRIKA CT	MORENO VALLEY	CA	92553-4862	KEY, TRINA	13849 PAPRIKA CT	MORENO VALLEY, CA	92553-4862	30	3	5.94	38.94
94257345001	479621015	GATHRIGAC, PERLENE (RENT)	13862	CUMIN ST	MORENO VALLEY	CA	92553-4859	GATHRIGAC, PERLENE	13862 CUMIN ST	MORENO VALLEY, CA	92553-4859	63.23	6.32	12.52	82.06
48562265008	479621016	HALLOWAY, DIONNE	13850	CUMIN ST	MORENO VALLEY	CA	92553-4859	HALLOWAY, DIONNE	13850 CUMIN ST	MORENO VALLEY, CA	92553-4859	254.02	25.4	50.3	329.7
31333935003	479621022	FUENTES, MERCEDES	25911	BAY AVE	MORENO VALLEY	CA	92553-4837	FUENTES, MERCEDES	PO BOX 8258	MORENO VALLEY, CA	92552-8258	207.44	20.74	41.07	269.24
90117975009	479621023	HALE, ROSLYN	25923	BAY AVE	MORENO VALLEY	CA	92553-4837	HALE, ROSLYN	25923 BAY AVE	MORENO VALLEY, CA	92553-4837	253.92	25.39	50.28	329.58
97648543007	479621025	GILBERT, LILY	25947	BAY AVE	MORENO VALLEY	CA	92553-4837	GILBERT, LILY	25947 BAY AVE	MORENO VALLEY, CA	92553-4837	266.33	26.63	52.73	345.68
93422345003	479622001	CHAVEZ, AUGUSTINE (OWNR)	13861	CHERVIL CT	MORENO VALLEY	CA	92553-4811	CHAVEZ, AUGUSTINE	13861 CHERVIL CT	MORENO VALLEY, CA	92553-4811	60.49	6.05	11.98	78.5
31565835001	479622018	RODRIGUEZ, SAMANTHA	13825	CUMIN ST	MORENO VALLEY	CA	92553-4858	RODRIGUEZ, SAMANTHA	13825 CUMIN ST	MORENO VALLEY, CA	92553-4858	254.02	25.4	50.3	329.7
31470115005	479622021	ELIZARRARAS, YVONNE	13791	CUMIN ST	MORENO VALLEY	CA	92553-4891	ELIZARRARAS, YVONNE	13791 CUMIN ST	MORENO VALLEY, CA	92553-4891	34.52	3.45	6.84	44.8
31049955000	479622023	ZIMMERMAN, KATHY	25875	BAY AVE	MORENO VALLEY	CA	92553-4860	ZIMMERMAN, KATHY	26647 CALLE LUNA	MORENO VALLEY, CA	92555-4112	254.02	25.4	50.3	329.7
31399185001	479622025	MACEDA, NENITA	25851	BAY AVE	MORENO VALLEY	CA	92553-4860	MACEDA, NENITA	25851 BAY AVE	MORENO VALLEY, CA	92553-4860	254.02	25.4	50.3	329.7
31484045001	479622031	MORGAN, EFREM F	13786	CHARA AVE	MORENO VALLEY	CA	92553-4879	MORGAN, EFREM F	13786 CHARA ST	MORENO VALLEY, CA	92553-4879	179.02	17.9	35.45	232.36
100705873000	479622034	QUIROZ, GLORIA (RENT)	13828	CHARA AVE	MORENO VALLEY	CA	92553-4827	QUIROZ, GLORIA	600 CENTRAL AVE #363	RIVERSIDE, CA	92507-6528	49.47	4.95	9.8	64.2
96774615007	479622035	MARQUEZ, SUSANA AND BERNARDO	13842	CHARA AVE	MORENO VALLEY	CA	92553-4827	MARQUEZ, SUSANA AND BERNARDO	13842 CHARA AVE	MORENO VALLEY, CA	92553-4827	190.79	19.08	37.78	247.64
90470005006	479622037	EATON, TYRAIN(RENT)	25792	TIMO ST	MORENO VALLEY	CA	92553-0708	EATON, TYRAIN	25792 TIMO ST	MORENO VALLEY, CA	92553-0708	127.26	12.73	25.2	165.18
101917553007	479623002	VEUM, CRYSTAL (OWNR)	13771	CHARA AVE	MORENO VALLEY	CA	92553-4881	VEUM, CRYSTAL	13771 CHARA AVE	MORENO VALLEY, CA	92553-4881	308.64	30.86	61.11	400.6
31160555009	479623004	BONSEIGNEUR, BARBARA	13799	CHARA AVE	MORENO VALLEY	CA	92553-4881	BONSEIGNEUR, BARBARA	13799 CHARA ST	MORENO VALLEY, CA	92553-4881	254.02	25.4	50.3	329.7
87520075008	479631003	LOUQUE, ANGELA	13912	CHERVIL CT	MORENO VALLEY	CA	92553-4814	LOUQUE, ANGELA	13912 CHERVIL CT	MORENO VALLEY, CA	92553-4814	254.12	25.41	50.32	329.84
54514115002	479631004	ONUKOGU, SONJA	13926	CHERVIL CT	MORENO VALLEY	CA	92553-4814	CHUBBS, SONJA	13926 CHERVIL CT	MORENO VALLEY, CA	92553-4814	254.02	25.4	50.3	329.7
31573565001	479632015	ROBINSON, BETTY	13926	CHARA AVE	MORENO VALLEY	CA	92553-4880	ROBINSON, BETTY	13926 CHARA ST	MORENO VALLEY, CA	92553-4880	254.02	25.4	50.3	329.7
96453675005	479632016	BRASSFIELD, PENNY (OWNR)	13940	CHARA AVE	MORENO VALLEY	CA	92553-4880	BRASSFIELD, PENNY	13940 CHARA ST	MORENO VALLEY, CA	92553-4880	63.83	6.38	12.64	82.84
95422335003	479632018	CASTANEDA, AMADO (OWNR)	13968	CHARA AVE	MORENO VALLEY	CA	92553-4880	CASTANEDA, AMADO	13968 CHARA AVE	MORENO VALLEY, CA	92553-4880	254.12	25.41	50.32	329.84
31487755004	479632020	PINKNEY, DARRELL	13996	CHARA AVE	MORENO VALLEY	CA	92553-4880	PINKNEY, DARRELL	13996 CHARA ST	MORENO VALLEY, CA	92553-4880	254.12	25.41	50.32	329.84
62885895002	479641005	JONES, ANDRE L AND LUISA	25699	DRACAEA AVE	MORENO VALLEY	CA	92553-6809	JONES, ANDRE L AND LUISA	25699 DRACAEA AVE	MORENO VALLEY, CA	92553-6809	254.12	25.41	50.32	329.84
31441075004	479641012	SMITH, DEBRA	25685	BEEJA CT	MORENO VALLEY	CA	92553-6846	SMITH, DEBRA	25685 BEEJA CT	MORENO VALLEY, CA	92553-6846	254.02	25.4	50.3	329.7
31419215001	479641020	HERRERA, LEONEL	13290	RAENETTE WAY	MORENO VALLEY	CA	92553-6877	HERRERA, LEONEL	13290 RAENETTE WAY	MORENO VALLEY, CA	92553-6877	111.16	11.12	22.01	144.28
31105855001	479642001	KELLY, GENE	13251	RAENETTE WAY	MORENO VALLEY	CA	92553-6878	KELLY, GENE	13251 RAENETTE WAY	MORENO VALLEY, CA	92553-6878	254.02	25.4	50.3	329.7
89796173001	479642005	RAMIREZ, CESAR	13315	RAENETTE WAY	MORENO VALLEY	CA	92553-6853	RAMIREZ, CESAR	13315 RAENETTE WAY	MORENO VALLEY, CA	92553-6853	63.63	6.36	12.6	82.58
91726183002	479642014	HUERTA, MATEO (RENT)	25717	TURMERIC WAY	MORENO VALLEY	CA	92553-0819	HUERTA, MATEO	25717 TURMERIC WAY	MORENO VALLEY, CA	92553-0819	272.5	27.25	53.96	353.7
96413685007	479642015	BRYANT, JEALIN (RENT)	25733	TURMERIC WAY	MORENO VALLEY	CA	92553-0819	BRYANT, JEALIN	25941 AVENIDA ESPALDAR	MORENO VALLEY, CA	92551-6304	99.69	9.97	19.74	129.38
31251895005	479642024	BOLDEN, DENISE	13251	NINEBARK ST	MORENO VALLEY	CA	92553-0805	BOLDEN, DENISE	13251 NINEBARK ST	MORENO VALLEY, CA	92553-0805	39.05	3.91	7.73	50.68
87928485007	479643002	GARCIA, MOISES	13346	NINEBARK ST	MORENO VALLEY	CA	92553-6835	GARCIA, MOISES	13346 NINEBARK ST	MORENO VALLEY, CA	92553-6835	254.12	25.41	50.32	329.84
95481355004	479643003	ALVERDI, JUAN C,ZHOU, LI JUN	13330	NINEBARK ST	MORENO VALLEY	CA	92553-6835	ALVERDI, JUAN C,ZHOU, LI JUN	13330 NINEBARK ST	MORENO VALLEY, CA	92553-6835	420.76	42.08	83.31	546.14
90419553007	479644004	GRIFFIN, GLORY (RENT)	25833	DRACAEA AVE	MORENO VALLEY	CA	92553-6865	GRIFFIN, GLORY	25833 DRACAEA AVE	MORENO VALLEY, CA	92553-6865	190.79	19.08	37.78	247.64
31347625008	479644005	WILLIAMS, ANN M	25821	DRACAEA AVE	MORENO VALLEY	CA	92553-6865	WILLIAMS, ANN M	25821 DRACAEA AVE	MORENO VALLEY, CA	92553-6865	254.02	25.4	50.3	329.7
67767595000	479644013	RIOS, RAEANNE	13310	NUTMEG ST	MORENO VALLEY	CA	92553-0808	RIOS, RAEANNE	13310 NUTMEG ST	MORENO VALLEY, CA	92553-0808	254.12	25.41	50.32	329.84
94843405006	479651002	MESA, ELENA (OWNR)	25551	BAY AVE	MORENO VALLEY	CA	92553-4800	MESA, ELENA	25551 BAY AVE	MORENO VALLEY, CA	92553-4800	127.46	12.75	25.24	165.44
69835345006	479651007	JOHNSON, ROBERT	25590	FRUIT TREE ST	MORENO VALLEY	CA	92553-4807	JOHNSON, ROBERT	25590 FRUIT TREE ST	MORENO VALLEY, CA	92553-4807	254.02	25.4	50.3	329.7
96643585000	479651008	GRAZIANO, JONATHAN (OWNR)	25580	FRUIT TREE ST	MORENO VALLEY	CA	92553-4807	GRAZIANO, JONATHAN	25580 FRUIT TREE ST	MORENO VALLEY, CA	92553-4807	254.12	25.41	50.32	329.84
31621015004	479651013	RICHERDSON, BESSIE	25528	FRUIT TREE ST	MORENO VALLEY	CA	92553-4807	RICHERDSON, BESSIE	25528 FRUIT TREE ST	MORENO VALLEY, CA	92553-4807	63.63	6.36	12.6	82.58
31365685007	479651015	RODRIGUEZ, REBECCA	13770	RED BERRY ST	MORENO VALLEY	CA	92553-4865	RODRIGUEZ, REBECCA	13770 RED BERRY ST	MORENO VALLEY, CA	92553-4865	76.23	7.62	15.09	98.94
54239975005	479651017	ESCOBEDO, JOSE AND YANIRA	13810	RED BERRY ST	MORENO VALLEY	CA	92553-4865	ESCOBEDO, JOSE AND YANIRA	13810 RED BERRY ST	MORENO VALLEY, CA	92553-4865	63.63	6.36	12.6	82.58
31177085002	479651019	MARINELLI, RITA	13850	RED BERRY ST	MORENO VALLEY	CA	92553-4865	MARINELLI, RITA	13850 RED BERRY ST	MORENO VALLEY, CA	92553-4865	190.69	19.07	37.76	247.5
56699225006	479651026	HARRIS, TREENA	25621	BAY AVE	MORENO VALLEY	CA	92553-4866	HARRIS, TREENA	25621 BAY AVE	MORENO VALLEY, CA	92553-4866	190.69	19.07	37.76	247.5
71795955009	479651028	DIXON, KRISTOPHER	25641	BAY AVE	MORENO VALLEY	CA	92553-4866	DIXON, KRISTOPHER	25641 BAY AVE	MORENO VALLEY, CA	92553-4866	55.72	5.57	11.03	72.32
94754523000	479651031	OCAMPO, ADRIAN (OWNR)	13795	MANGOWOOD DR	MORENO VALLEY	CA	92553-4850	OCAMPO, ADRIAN	13795 MANGOWOOD DR	MORENO VALLEY, CA	92553-4850	176.78	17.68	35	229.46
31463195003	479652002	MORAN, JOSE	25540	BLACK WALNUT ST	MORENO VALLEY	CA	92553-4863	MORAN, JOSE	25540 BLACK WALNUT ST	MORENO VALLEY, CA	92553-4863	254.02	25.4	50.3	329.7
56977785008	479652006	GONZALEZ, IDALIS	25580	BLACK WALNUT ST	MORENO VALLEY	CA	92553-4863	GONZALEZ, IDALIS	25580 BLACK WALNUT ST	MORENO VALLEY, CA	92553-4863	254.02	25.4	50.3	329.7
31291755000	479652008	JOHNSON, SAMUEL E	25589	FRUIT TREE ST	MORENO VALLEY	CA	92553-4820	JOHNSON, SAMUEL E	PO BOX 7522	LOS ANGELES, CA	90007-0522	253.92	25.39	50.28	329.58
31413605002	479652014	ESTRADA, ALBERTO	25529	FRUIT TREE ST	MORENO VALLEY	CA	92553-4820	ESTRADA, ALBERTO	25529 FRUIT TREE ST	MORENO VALLEY, CA	92553-4820	62.69	6.27	12.41	81.36
94677565004	479653002	LOGAN, RYAN (RENT)	13760	MANGOWOOD DR	MORENO VALLEY	CA	92553-4828	LOGAN, RYAN	13760 MANGOWOOD DR	MORENO VALLEY, CA	92553-4828	254.12	25.41	50.32	329.84
84953275002	479661002	MARTINEZ, ROLANDO	12221	LOREZ DR	MORENO VALLEY	CA	92557-7408	MARTINEZ, ROLANDO	12221 LOREZ DR	MORENO VALLEY, CA	92557-7408	254.02	25.4	50.3	329.7
58580725001	479661003	NUNEZ, SALVADOR	12209	LOREZ DR	MORENO VALLEY	CA	92557-7408	NUNEZ, SALVADOR	12209 LOREZ DR	MORENO VALLEY, CA	92557-7408	254.12	25.41	50.32	329.84
53133535004	479661011	HORSLEY, DOROTHY	12113	LOREZ DR	MORENO VALLEY	CA	92557-7436	HORSLEY, DOROTHY	3205 DOVE PL	NASHVILLE, TN	37218-2011	165.64	16.56	32.8	215

Rec No	ParcelNo	NAME	HOUSE#	STREET	CITY	STATE	ZIPCOD	OwnerName	MailAddress	MailCityState	MailZip	Principal	Penalty	Interest	Total TR
50512105002	479661014	JONES, ELAINE AND ERICK	12077	LOREZ DR	MORENO VALLEY	CA	92557-7440	JONES, ELAINE AND ERICK	12077 LOREZ DR	MORENO VALLEY, CA	92557-7440	254.02	25.4	50.3	329.7
51831985000	479661019	RAX, JONATHAN DR	25160	BRONZE DR	MORENO VALLEY	CA	92557-7444	RAX, JONATHAN	25160 BRONZE DR	MORENO VALLEY, CA	92557-7444	254.02	25.4	50.3	329.7
31649265002	479661020	GLOVER, RICKY AND REGINA	25172	BRONZE DR	MORENO VALLEY	CA	92557-7444	GLOVER, RICKY	25172 BRONZE DR	MORENO VALLEY, CA	92557-7444	254.02	25.4	50.3	329.7
81872525005	479661021	NGUYEN, KATLYN	25184	BRONZE DR	MORENO VALLEY	CA	92557-7444	NGUYEN, KATLYN	25184 BRONZE DR	MORENO VALLEY, CA	92557-7444	63.63	6.36	12.6	82.58
31628845005	479662004	TERRY JR, CECIL	25252	BRONZE DR	MORENO VALLEY	CA	92557-7445	TERRY JR, CECIL	25252 BRONZE DR	MORENO VALLEY, CA	92557-7445	254.02	25.4	50.3	329.7
31633585009	479662007	PLAYER, TATANISHA	25267	BRONZE DR	MORENO VALLEY	CA	92557-7443	PLAYER, TATANISHA	25267 BRONZE DR	MORENO VALLEY, CA	92557-7443	254.02	25.4	50.3	329.7
49466305003	479662009	SWANIKER, GEORGE	25243	BRONZE DR	MORENO VALLEY	CA	92557-7443	SWANIKER, GEORGE	25243 BRONZE DR	MORENO VALLEY, CA	92557-7443	254.02	25.4	50.3	329.7
31573685006	479662017	NINETE, JOSEPH	25206	MARBLE DR	MORENO VALLEY	CA	92557-7441	NINETE, JOSEPH	25206 MARBLE DR	MORENO VALLEY, CA	92557-7441	254.02	25.4	50.3	329.7
31567795005	479662019	NINETE, BERNADITA (RENT)	25234	MARBLE DR	MORENO VALLEY	CA	92557-7441	NINETE, BERNADITA	25234 MARBLE DR	MORENO VALLEY, CA	92557-7441	63.63	6.36	12.6	82.58
97402975008	479662044	MANCINAS, RAMON (OWNR)	12051	FRANKLIN ST	MORENO VALLEY	CA	92557-7560	MANCINAS, RAMON	12051 FRANKLIN ST	MORENO VALLEY, CA	92557-7560	254.12	25.41	50.32	329.84
31544475001	479662046	BENJAMIN, JOHN AND VIRGINIA	12035	FRANKLIN ST	MORENO VALLEY	CA	92557-7560	BENJAMIN, JOHN	12035 FRANKLIN ST	MORENO VALLEY, CA	92557-7560	253.92	25.39	50.28	329.58
94524605000	479663002	CARILLO, FRANCISCO AND BETTY	12098	FRANKLIN ST	MORENO VALLEY	CA	92557-7559	CARILLO, FRANCISCO AND BETTY	12098 FRANKLIN ST	MORENO VALLEY, CA	92557-7559	254.12	25.41	50.32	329.84
97094165003	479663014	JACKSON, MICHELLE (RENT)	25210	TURQUOISE LN	MORENO VALLEY	CA	92557-7438	JACKSON, MICHELLE	25210 TURQUOISE LN	MORENO VALLEY, CA	92557-7438	254.12	25.41	50.32	329.84
97094175001	479663017	VELASCO JR, ALBERTO	25246	TURQUOISE LN	MORENO VALLEY	CA	92557-7438	VELASCO JR, ALBERTO	12971 MORENO BEACH DR APT 10106	MORENO VALLEY, CA	92555-4424	420.76	42.08	83.31	546.14
52390355008	479663021	PEREZ, SUSAN	25271	TURQUOISE LN	MORENO VALLEY	CA	92557-7439	PEREZ, SUSAN	23181 WESTERN RIDGE RD	MORENO VALLEY, CA	92557-4828	254.02	25.4	50.3	329.7
92994175007	479663024	ESPINOZA, MAYRA	25239	TURQUOISE LN	MORENO VALLEY	CA	92557-7439	ESPINOZA, MAYRA	25239 TURQUOISE LN	MORENO VALLEY, CA	92557-7439	329.32	32.93	65.21	427.44
92530613007	479663025	NORMAN, SHANICKA (RENT)	25227	TURQUOISE LN	MORENO VALLEY	CA	92557-7439	NORMAN, SHANICKA (RENT)	25227 TURQUOISE LN	MORENO VALLEY, CA	92557-7439	206.16	20.62	40.82	267.58
93098615004	479663029	DO, MERCEDES	12224	LOREZ DR	MORENO VALLEY	CA	92557-7442	DO, MERCEDES	1343 W LATHAM AVE	HEMET, CA	92543-3839	63.63	6.36	12.6	82.58
31575255001	479663034	TAPIAS, YOLANDA (OWNR)	25236	HEMLOCK AVE	MORENO VALLEY	CA	92557-7519	TAPIAS, YOLANDA	25236 HEMLOCK AVE	MORENO VALLEY, CA	92557-7519	129.02	12.9	25.55	167.46
87376105009	479670003	GALVAN, EMA	25293	DRACAEA AVE	MORENO VALLEY	CA	92553-4268	GALVAN, EMA	25293 DRACAEA AVE	MORENO VALLEY, CA	92553-4268	254.12	25.41	50.32	329.84
91177485005	479670005	GONZALEZ, JOSE	25261	DRACAEA AVE	MORENO VALLEY	CA	92553-4268	GONZALEZ, JOSE	25261 DRACAEA AVE	MORENO VALLEY, CA	92553-4268	253.92	25.39	50.28	329.58
81593025002	479670017	WEATHERSPOON, NYOAO	25288	DRAKE DR	MORENO VALLEY	CA	92553-5419	WEATHERSPOON, NYOAO	27648 LAFAYETTE WAY	MORENO VALLEY, CA	92555-5709	254.02	25.4	50.3	329.7
82205665007	479670026	MONROY, JULIO	25280	HENRY CT	MORENO VALLEY	CA	92553-5415	MONROY, JULIO	25280 HENRY CT	MORENO VALLEY, CA	92553-5415	254.02	25.4	50.3	329.7
87094485008	479670032	GALVAN, DEANNA	25309	CHARITY CT	MORENO VALLEY	CA	92553-5416	GALVAN, DEANNA	25309 CHARITY CT	MORENO VALLEY, CA	92553-5416	210.19	21.02	41.62	272.82
86861745007	479670036	SALLEY, TERESA	25278	CHARITY CT	MORENO VALLEY	CA	92553-5416	SALLEY, TERESA	25278 CHARITY CT	MORENO VALLEY, CA	92553-5416	254.02	25.4	50.3	329.7
87512995002	479670038	ALVAREZ, FRANCINE	25302	CHARITY CT	MORENO VALLEY	CA	92553-5416	ALVAREZ, FRANCINE	25302 CHARITY CT	MORENO VALLEY, CA	92553-5416	179.12	17.91	35.47	232.48
87578135004	479671006	BRISTNO, LOURDES	13318	KYLE DR	MORENO VALLEY	CA	92553-5413	BRISTNO, LOURDES	13318 KYLE DR	MORENO VALLEY, CA	92553-5413	254.12	25.41	50.32	329.84
86944185008	479671020	VALENCIA, CHRISTINA	25303	MICHELE LN	MORENO VALLEY	CA	92553-5420	VALENCIA, CHRISTINA	25303 MICHELE LN	MORENO VALLEY, CA	92553-5420	254.02	25.4	50.3	329.7
80934605007	479672014	VARGAS, ROSEMARY	25287	DRAKE DR	MORENO VALLEY	CA	92553-5419	VARGAS, ROSEMARY	25287 DRAKE DR	MORENO VALLEY, CA	92553-5419	254.02	25.4	50.3	329.7
92262035009	479680006	WILLIAMS, ALFRED	13449	ALPINE ST	MORENO VALLEY	CA	92553-0863	WILLIAMS, ALFRED	13449 ALPINE ST	MORENO VALLEY, CA	92553-0863	253.92	25.39	50.28	329.58
86128385006	479681005	LEON, CECILIA	13464	ALPINE ST	MORENO VALLEY	CA	92553-0864	LEON, CECILIA	13464 ALPINE ST	MORENO VALLEY, CA	92553-0864	254.02	25.4	50.3	329.7
31062145004	481031002	MILLS, EDWARD M	12025	MARIGOLD AVE	MORENO VALLEY	CA	92557-7209	MILLS, EDWARD M	12025 MARIGOLD AVE	MORENO VALLEY, CA	92557-7209	329.32	32.93	65.21	427.44
92579655005	481031009	MADRID, LINDA (RENT)	12105	MARIGOLD AVE	MORENO VALLEY	CA	92557-7218	MADRID, LINDA	12105 MARIGOLD AVE	MORENO VALLEY, CA	92557-7218	179.02	17.9	35.45	232.36
31509675002	481031011	VIDAL, MARIO	12131	MARIGOLD AVE	MORENO VALLEY	CA	92557-7218	VIDAL, MARIO	12131 MARIGOLD AVE	MORENO VALLEY, CA	92557-7218	63.63	6.36	12.6	82.58
88248175004	481031020	LINCOLN, EDWARD AND LORETTA	12072	NITA DR	MORENO VALLEY	CA	92557-7210	LINCOLN, EDWARD AND LORETTA	60 PRIVATE DR 356	IRONTON, OH	45638-8555	254.12	25.41	50.32	329.84
72001835007	481032007	AMBRIS, JAVIER	12081	INDIAN ST	MORENO VALLEY	CA	92557-7215	AMBRIS, JAVIER	12081 INDIAN ST	MORENO VALLEY, CA	92557-7215	254.02	25.4	50.3	329.7
81565955004	481032008	GOMEZ, ANA ROSA	12093	INDIAN ST	MORENO VALLEY	CA	92557-7215	GOMEZ, ANA ROSA	12093 INDIAN ST	MORENO VALLEY, CA	92557-7215	35.69	3.57	7.07	46.32
94878003006	481032020	JOHNSON, ELIZABETH (RENT)	12034	MARIGOLD AVE	MORENO VALLEY	CA	92557-7203	JOHNSON, ELIZABETH	12034 MARIGOLD AVE	MORENO VALLEY, CA	92557-7203	109.72	10.97	21.72	142.4
31124105000	481032022	STAHLEY, PATSY	12012	MARIGOLD AVE	MORENO VALLEY	CA	92557-7203	STAHLEY, PATSY	12012 MARIGOLD AVE	MORENO VALLEY, CA	92557-7203	254.02	25.4	50.3	329.7
31606125002	481033006	CASTANEDA, EDITH	12083	NITA DR	MORENO VALLEY	CA	92557-7211	CASTANEDA, EDITH	12083 NITA DR	MORENO VALLEY, CA	92557-7211	254.02	25.4	50.3	329.7
96292145009	481033010	ROBLES, JOHNATHAN	12041	NITA DR	MORENO VALLEY	CA	92557-7211	ROBLES, JOHNATHAN	12041 NITA DR	MORENO VALLEY, CA	92557-7211	253.92	25.39	50.28	329.58
97251025009	481041005	GUERRERO, CLAUDIA AND LUIS (RE	12217	MARIGOLD AVE	MORENO VALLEY	CA	92557-7231	GUERRERO, CLAUDIA AND LUIS	12217 MARIGOLD AVE	MORENO VALLEY, CA	92557-7231	146.9	14.69	29.09	190.66
94331365000	481041006	PETERSON, JESSIE (RENT)	12203	MARIGOLD AVE	MORENO VALLEY	CA	92557-7231	PETERSON, JESSIE	211 CHATEAU LA SALLE DR	SAN JOSE, CA	95111-3015	187.69	18.77	37.16	243.62
75328985009	481041008	PEREZ, FRANCISCO	12177	MARIGOLD AVE	MORENO VALLEY	CA	92557-7218	PEREZ, FRANCISCO	12177 MARIGOLD AVE	MORENO VALLEY, CA	92557-7218	254.02	25.4	50.3	329.7
94953425009	481041022	VAN VLIMMEREN, JOHNTHAN (RENT)	12208	NITA DR	MORENO VALLEY	CA	92557-7212	VAN VLIMMEREN, JOHNTHAN	12208 NITA DR	MORENO VALLEY, CA	92557-7212	190.79	19.08	37.78	247.64
31451955008	481041026	LEYVA, BRENDA	12248	NITA DR	MORENO VALLEY	CA	92557-7212	LEVA, BRENDA	12248 NITA DR	MORENO VALLEY, CA	92557-7212	254.02	25.4	50.3	329.7
91294913008	481042006	JOHNSON, ROSIE	12203	INDIAN ST	MORENO VALLEY	CA	92557-7230	JOHNSON, ROSIE	12203 INDIAN ST	MORENO VALLEY, CA	92557-7230	70.79	7.08	14.02	91.88
31403505004	481042010	SAMUEL, MR AND MRS	12202	MARIGOLD AVE	MORENO VALLEY	CA	92557-7208	SAMUEL, MR AND MRS	12202 MARIGOLD AVE	MORENO VALLEY, CA	92557-7208	254.02	25.4	50.3	329.7
31261725000	481043005	MARTIN, CHARLES	12197	NITA DR	MORENO VALLEY	CA	92557-7213	MARTIN, CHARLES	12197 NITA DR	MORENO VALLEY, CA	92557-7213	252.45	25.25	49.99	327.68
31372655009	481043010	CASTANEDA, SOLEDAD	12149	NITA DR	MORENO VALLEY	CA	92557-7213	CASTANEDA, SOLEDAD	12149 NITA DR	MORENO VALLEY, CA	92557-7213	254.02	25.4	50.3	329.7
31495185007	481061002	CRAIG, DEBRA	24526	SINALOA ST	MORENO VALLEY	CA	92557-7816	CRAIG, DEBRA	24526 SINALOA ST	MORENO VALLEY, CA	92557-7816	67.64	6.76	13.39	87.78
31290275003	481062006	CORTEZ, ALEJANDRO A	24628	SINALOA ST	MORENO VALLEY	CA	92557-7818	CORTEZ, ALEJANDRO A	24628 SINALOA ST	MORENO VALLEY, CA	92557-7818	254.12	25.41	50.32	329.84
31582525001	481062014	PEREZ, SANDRA	12150	LEAHY DR	MORENO VALLEY	CA	92557-7316	PEREZ, SANDRA	12150 LEAHY DR	MORENO VALLEY, CA	92557-7316	254.02	25.4	50.3	329.7
96385065007	481062017	HUDSON, MONIQUE	12180	LEAHY DR	MORENO VALLEY	CA	92557-7316	HUDSON, MONIQUE	12180 LEAHY DR	MORENO VALLEY, CA	92557-7316	253.09	25.31	50.11	328.5
95330425009	481063019	TORRES, MARIELA (OWNR)	24640	SINGER ST	MORENO VALLEY	CA	92557-7810	TORRES, MARIELA	24640 SINGER ST	MORENO VALLEY, CA	92557-7810	254.12	25.41	50.32	329.84
92964783002	481064008	HERNANDEZ, CAROLINA	24528	HEMLOCK AVE	MORENO VALLEY	CA	92557-7301	HERNANDEZ, CAROLINA	24528 HEMLOCK AVE	MORENO VALLEY, CA	92557-7301	243.45	24.35	48.2	315.98
31093835004	481064009	THOMAS, LOLA	24548	HEMLOCK AVE	MORENO VALLEY	CA	92557-7301	THOMAS, LOLA	24548 HEMLOCK AVE	MORENO VALLEY, CA	92557-7301	254.02	25.4	50.3	329.7
94397635005	481064011	STEWART, REBECCA (RENT)	24572	HEMLOCK AVE	MORENO VALLEY	CA	92557-7301	STEWART, REBECCA	24572 HEMLOCK AVE	MORENO VALLEY, CA	92557-7301	127.46	12.75	25.24	165.44
95051825007	481064020	VODEGAL, CHRISTAL (RENT)	24710	HEMLOCK AVE	MORENO VALLEY	CA	92557-7308	VODEGAL, CHRISTAL	24710 HEMLOCK AVE	MORENO VALLEY, CA	92557-7308	254.12	25.41	50.32	329.84
88187865009	481064029	SERNA, OLGA	24621	SINGER ST	MORENO VALLEY	CA	92557-7811	SERNA, OLGA	24621 SINGER ST	MORENO VALLEY, CA	92557-7811	254.12	25.41	50.32	329.84
59843335004	481064031	MADRID, BRANDY (OWNR)	24589	SINGER ST	MORENO VALLEY	CA	92557-7815	MADRID, BRANDY	24589 SINGER ST	MORENO VALLEY, CA	92557-7815	252.52	25.25	50	327.76
31589275008	481064038	PALOMINO, MELISSA	12165	HANOVER AVE	MORENO VALLEY	CA	92557-7823	PALOMINO, MELISSA	12165 HANOVER AVE	MORENO VALLEY, CA	92557-7823	254.02	25.4	50.3	329.7
31409915005	481090031	PATCHEN, LONNIE	24513	HEMLOCK AVE	MORENO VALLEY	CA	92557-7302	PATCHEN, LONNIE	24513 HEMLOCK AVE	MORENO VALLEY, CA	92557-7302	254.02	25.4	50.3	329.7
93728895007	481130007	RANGEL, SUZANNE (RENT)	24081	WEBSTER AVE	MORENO VALLEY	CA	92553-3078	RANGEL, SUZANNE	24081 WEBSTER AVE	MORENO VALLEY, CA	92553-3078	254.02	25.4	50.3	329.7
91369215005	481130020	MANZANO, GABRIAEL	24162	FIR AVE	MORENO VALLEY	CA	92553-2842	MANZANO, GABRIAEL	5357 HOWARD ST #E-1	ONTARIO, CA	91762-4600	301.6	30.16	59.72	391.46
95910275009	481130033	AVILA, ISIDRO AND HILDA	24134	FIR AVE	MORENO VALLEY	CA	92553-2842	AVILA, ISIDRO AND HILDA	24134 FIR AVE	MORENO VALLEY, CA	92553-2842	254.12	25.41	50.32	329.84
99760243001	481140006	GUTIERREZ, JOSE (RENT)	24285	SUNNYMEAD BLVD	MORENO VALLEY	CA	92553-3029	GUTIERREZ, JOSE	24285 SUNNYMEAD BLVD	MORENO VALLEY, CA	92553-3029	101.73	10.17	20.14	132.04
96271135005	481140020	MENDOZA, CARMEN (RENT)	24422	WEBSTER AVE	MORENO VALLEY	CA	92553-7791	MENDOZA, CARMEN	24422 WEBSTER AVE	MORENO VALLEY, CA	92553-7791	254.12	25.41	50.32	329.84
95499265005	481140021	GRAHAM, YOLANDA (RENT) APTS	24392	WEBSTER AVE UNIT 02	MORENO VALLEY	CA	92553-7782	GRAHAM, YOLANDA	24392 WEBSTER AVE UNIT 2	MORENO VALLEY, CA	92553-7782	253.92	25.39	50.28	329.58
95816025001	481140027	HARDY, ZURI (RENT)	24264	WEBSTER AVE	MORENO VALLEY	CA	92553-7721	HARDY, ZURI	24245 EUCALYPTUS AVE	MORENO VALLEY, CA	92553-3105	168.81	16.88	33.42	219.1
99232623001	481140028	TAYLOR, DENISE (OWNR)	24442	WEBSTER AVE	MORENO VALLEY	CA	92553-7723	TAYLOR, DENISE	24442 WEBSTER AVE	MORENO VALLEY, CA	92553-7723	296.23	29.62	58.65	384.5
92548603001	481150009	ALUPLAY, FELICIDAD (RENT)	24421	WEBSTER AVE	MORENO VALLEY	CA	92553-7724	ALUPLAY, FELICIDAD	24421 WEBSTER AVE	MORENO VALLEY, CA	92553-7724	614.94	61.49	121.76	798.18
86471913009	481150023	SALAZAR, THOMAS (OWNR)	24400	FIR AVE	MORENO VALLEY	CA	92553-3110	SALAZAR, THOMAS	24400 FIR AVE	MORENO VALLEY, CA	92553-3110	126.96	12.7	25.14	164.78
31215885002	481150031	MONTES, RUBEN	24276	FIR AVE	MORENO VALLEY	CA	92553-2843	MONTES, RUBEN	24276 FIR AVE	MORENO VALLEY, CA	92553-2843	254.02	25.4	50.3	329.7
93205045005	481150033	ALVAREZ, CLAUDIA (RENT)	24264	FIR AVE	MORENO VALLEY	CA	92553-2843	ALVAREZ, CLAUDIA	24264 FIR AVE	MORENO VALLEY, CA	92553-2843	295.04	29.5	58.42	382.96
89528533003	481150036	MONTES, RUBEN AND MELIDA	24262	FIR AVE	MORENO VALLEY	CA	92553-2843	MONTES, RUBEN AND MELIDA	24276 FIR AVE	MORENO VALLEY, CA	92553-2843	420.76	42.08	83.31	546.14
75350165005	481161012	ARRENDONDO, CHRISTOPHER	24526	WEBSTER AVE	MORENO VALLEY	CA	92553-3738	ARRENDONDO, CHRISTOPHER	24526 WEBSTER AVE	MORENO VALLEY, CA	92553-3738	329.32	32.93	65.21	427.44
93556133002	481161019	CHEN, TANPING (RENT)	24616	WEBSTER AVE	MORENO VALLEY	CA	92553-3766	CHEN, TANPING	24616 WEBSTER AVE	MORENO VALLEY, CA	92553-3766	143.12	14.31	28.34	185.76
31257175003	481161020	GUTIERREZ, YOLANDA	24614	WEBSTER AVE	MORENO VALLEY	CA	92553-3766	GUTIERREZ, YOLANDA	24614 WEBSTER AVE	MORENO VALLEY, CA	92553-3766	253.92	25.39	50.28	329.58
73036155004	481161025	RICHARDSON, JEFF	24634	WEBSTER AVE	MORENO VALLEY	CA	92553-3766	RICHARDSON, JEFF	28765 ALESSANDRO BLVD	MORENO VALLEY, CA	92555-6943	203.12	20.31	40.22	263.64
31069085001	481161026	BROWN, DIANE	12609	VAL VIEW ST	MORENO VALLEY	CA	92553-9301	BROWN, DIANE	12609 VAL VIEW ST	MORENO VALLEY, CA	92553-9301	254.02	25.4	50.3	329.7
95389465006	481161036	STANSBERRY, DAVION (RENT)	23849	NANWOOD DR	MORENO VALLEY	CA	92553-3449	STANSBERRY, DAVION	23849 NANWOOD DR	MORENO VALLEY, CA	92553-3449	94.91	9.49	18.79	123.18
75348555007	481162004	PARRA, PATRICIA R	24701	STARCREST DR	MORENO VALLEY	CA	92553-3734	PARRA, PATRICIA R	24064 POSTAL AVE	MORENO VALLEY, CA	92553-3020	254.02	25.4	50.3	329.7
31627025009	481162005	PINEDA, VLADIMIR	24713	STARCREST DR	MORENO VALLEY	CA	92553-3734	PINEDA, VLADIMIR	24713 STARCREST DR	MORENO VALLEY, CA	92553-3734	190.69	19.07	37.76	247.5
96209605006	481162012	HALL, MARK AND DENISE (RENT)	24712	WEBSTER AVE	MORENO VALLEY	CA	92553-3764	HALL, MARK	24712 WEBSTER AVE	MORENO VALLEY, CA	92553-3764	269.05	26.91	53.27	349.22
90474085001	481171005	KACARAB, JULIE	24531	WEBSTER AVE	MORENO VALLEY	CA	92553-3755	KACARAB, JULIE	7651 FRAZER DR	RIVERSIDE, CA	92509-5318	399.24	39.92	79.05	518.2
94141713000	481171014	HALL, LEAH (RENT)	12612	VAL VIEW ST	MORENO VALLEY	CA	92553-9310	HALL, LEAH (RENT)	12612 VAL VIEW ST	MORENO VALLEY, CA	92553-9310	281.16	28.12	55.67	364.94
90337265002	481171023	RAY, DENISE (RENT) APTS	24747	WEBSTER AVE UNIT C	MORENO VALLEY	CA	92553-9341	RAY, DENISE	22985 CLIMBING ROSE DR APT 128	MORENO VALLEY, CA	92557-6045	109.18	10.92	21.62	141.7
31092045002	481171026	PEIKERT, JOHN	24730	FIR AVE	MORENO VALLEY	CA	92553-9308	PEIKERT, JOHN	24730 FIR AVE	MORENO VALLEY, CA	92553-9308	254.02	25.4	50.3	329.7
77465435003	481171034	HAND, FRED (OWNR) APTS	24608	FIR AVE	MORENO VALLEY	CA	92553-3710	HAND, FRED	PO BOX 933	MORENO VALLEY, CA	92556-0933	232.62	23.26	46.06	301.94
31246155000	481171035	MARTINEZ, FLORENCIO (OWNR)	24602	FIR AVE	MORENO VALLEY	CA	92553-3710	MARTINEZ, FLORENCIO	24602 FIR AVE	MORENO VALLEY, CA	92553-3710	253.92	25.39	50.28	329.58
75118495007	481171036	REYES, SABINO AND MINERVA	24594	FIR AVE	MORENO VALLEY	CA	92553-3742	REYES, SABINO AND MINERVA	24594 FIR AVE	MORENO VALLEY, CA	92553-3742	154.02	15.4	30.5	199.9
74855825006	481171042	PEREZ-SOLORIO, SALVADOR	12680	INDIAN ST	MORENO VALLEY	CA	92553-3717	PEREZ-SOLORIO, SALVADOR	12680 INDIAN ST	MORENO VALLEY, CA	92553-3717	104.02	10.4	20.6	135
55249485006	481200010	VALENCIA, ROSALIA	24893	FIR AVE	MORENO VALLEY	CA	92553-3712	VALENCIA, ROSALIA	146 S WILLOW AVE	RIALTO, CA	92376-6302	254.02	25.4	50.3	329.7
96210465003	481200011	ARREEOLA, ROSELIA	24903	FIR AVE	MORENO VALLEY	CA	92553-9317	ARREEOLA, ROSELIA	24903 FIR AVE	MORENO VALLEY, CA	92553-9317	237.16	23.72	46.96	307.82
89568713001	481200043	RIVERA, CORTNEY (RENT)	24921	FIR AVE	MORENO VALLEY	CA	92553-9317	RIVERA, CORTNEY	24921 FIR AVE	MORENO VALLEY, CA	92553-9317	63.63	6.36	12.6	82.58
86038785003	481210003	OROZCO, KARLA	24797	MYERS AVE	MORENO VALLEY	CA	92553-9328	OROZCO, KARLA	24797 MYERS AVE	MORENO VALLEY, CA	92553-9328	254.02	25.4	50.3	329.7
97348703000	481210007	HALL, CHRISTINA (RENT)	24875	MYERS AVE	MORENO VALLEY	CA	92553-9330	HALL, CHRISTINA	24875 MYERS AVE	MORENO VALLEY, CA	92553-9330	103.31	10.33	20.46	134.08
97102565000	481210011	KHAN, SHAFIQUL (OWNR)	24935	MYERS AVE	MORENO VALLEY	CA	92553-9332	KHAN, SHAFIQUL	5276 VICTORIA AVE	RIVERSIDE, CA	92506-1565	231.74	23.17	45.88	300.78
31345905003	481210014	GARCIA, ROBERTO	24975	MYERS AVE	MORENO VALLEY	CA	92553-9332	GARCIA, ROBERTO	24975 MYERS AVE	MORENO VALLEY, CA	92553-9332	329.32	32.93	65.21	427.44
31326255009	481210034	COLE, CLARENCE	24804	EUCALYPTUS AVE	MORENO VALLEY	CA	92553-3770	COLE, CLARENCE	24804 EUCALYPTUS AV	MORENO VALLEY, CA	92553-3770	254.02	25.4	50.3	329.7

Rec No	ParcelNo	NAME	HOUSE#	STREET	CITY	STATE	ZIPCOD	OwnerName	MailAddress	MailCityState	MailZip	Principal	Penalty	Interest	Total TR
92980503007	481210039	MEDINA, YVONNE (RENT)	24788	EUCALYPTUS AVE	MORENO VALLEY	CA	92553-3706	MEDINA, YVONNE	24788 EUCALYPTUS AVE	MORENO VALLEY, CA	92553-3706	272.41	27.24	53.94	353.58
97062325007	481210045	THEPHAVONG, EVITA (RENT)	24796	EUCALYPTUS AVE	MORENO VALLEY	CA	92553-3706	THEPHAVONG, EVITA	24796 EUCALYPTUS AVE	MORENO VALLEY, CA	92553-3706	106.35	10.64	21.06	138.04
74495645009	481221004	MAJORS, GLORIA	12808	INDIAN ST	MORENO VALLEY	CA	92553-9323	MAJORS, GLORIA	PO BOX 931	MORENO VALLEY, CA	92556-7422	329.32	32.93	65.21	427.44
58860175002	481221016	LOPEZ, JORGE A (OWNR)	12765	ROSS ST	MORENO VALLEY	CA	92553-9334	LOPEZ, JORGE A (OWNR)	12765 ROSS ST	MORENO VALLEY, CA	92553-9334	104.12	10.41	20.62	135.14
91874505003	481222002	VALDERAS, PEARLITA	12780	ROSS ST	MORENO VALLEY	CA	92553-9334	VALDERAS, PEARLITA	12780 ROSS ST	MORENO VALLEY, CA	92553-9334	253.92	25.39	50.28	329.58
31289725001	481222004	RUBIO, SALVADOR (OWNR)	12808	ROSS ST	MORENO VALLEY	CA	92553-3733	RUBIO, SALVADOR	12808 ROSS ST	MORENO VALLEY, CA	92553-3733	254.12	25.41	50.32	329.84
31086795006	481222005	RODRIGUEZ, MARILYN	12820	ROSS ST	MORENO VALLEY	CA	92553-3733	RODRIGUEZ, MARILYN	12820 ROSS ST	MORENO VALLEY, CA	92553-3733	90.69	9.07	17.96	117.7
31195865000	481222012	RIOS, BETO	12823	LEE ST	MORENO VALLEY	CA	92553-3722	RIOS, BETO	12823 LEE ST	MORENO VALLEY, CA	92553-3722	357.53	35.75	70.79	464.06
86386513003	481223008	RODRIGUEZ, DENICE (RENT)	12860	LEE ST	MORENO VALLEY	CA	92553-3723	RODRIGUEZ, DENICE	12860 LEE ST	MORENO VALLEY, CA	92553-3723	62.05	6.21	12.29	80.54
91373765001	481223014	SMITHSON, PATRICIA	24657	FIR AVE	MORENO VALLEY	CA	92553-9305	SMITHSON, PATRICIA	24657 FIR AVE	MORENO VALLEY, CA	92553-9305	50.53	5.05	10	65.58
91558483006	481223019	VAZQUEZ, IRMA (RENT)	24719	FIR AVE	MORENO VALLEY	CA	92553-9309	VAZQUEZ, IRMA	24719 FIR AVE	MORENO VALLEY, CA	92553-9309	513.97	51.4	101.77	667.12
65139745003	481223022	GRACIAN, MARCO	24662	MYERS AVE	MORENO VALLEY	CA	92553-9327	GRACIAN, MARCO	24662 MYERS AVE	MORENO VALLEY, CA	92553-9327	254.12	25.41	50.32	329.84
31613615005	481223027	MASCHMEYER, CHRIS	24748	MYERS AVE	MORENO VALLEY	CA	92553-3728	MASCHMEYER, CHRIS	24748 MYERS AVE	MORENO VALLEY, CA	92553-3728	404.62	40.46	80.11	525.18
94266745009	481223033	DAVIS FAMILY TRUST (OWNR) APTS	24667	FIR AVE UNIT 04	MORENO VALLEY	CA	92553-9351	DAVIS FAMILY TRUST	24667 FIR AVE UNIT 4	MORENO VALLEY, CA	92553-9351	1014.18	101.42	200.81	1316.4
98326235014	481230006	LEANOS, LISETTE (OWNR)	24537	MYERS AVE	MORENO VALLEY	CA	92553-3724	LEANOS, LISETTE	24537 MYERS AVE	MORENO VALLEY, CA	92553-3724	343.17	34.32	67.95	445.42
50894535004	481230012	REYES, MICHAEL	24637	MYERS AVE	MORENO VALLEY	CA	92553-3731	REYES, MICHAEL	24637 MYERS AVE	MORENO VALLEY, CA	92553-3731	254.02	25.4	50.3	329.7
93857295000	481230014	ARDON, SALVADOR (RENT)	24677	MYERS AVE	MORENO VALLEY	CA	92553-3731	ARDON, SALVADOR	24677 MYERS AVE	MORENO VALLEY, CA	92553-3731	127.16	12.72	25.18	165.04
75114395007	481230022	AGUAYO, ALBERTO AND MARIA	24680	EUCALYPTUS AVE	MORENO VALLEY	CA	92553-3704	AGUAYO, ALBERTO AND MARIA	24678 EUCALYPTUS AVE	MORENO VALLEY, CA	92553-3704	308.04	30.8	60.99	399.82
95809185002	481230030	CARRILLO, CHRIS (RENT)	24582	EUCALYPTUS AVE	MORENO VALLEY	CA	92553-3778	CARRILLO, CHRIS	24582 EUCALYPTUS AVE	MORENO VALLEY, CA	92553-3778	64.49	6.45	12.77	83.7
31215825005	481230033	HENRICKSON, EUGENE AND YOSKIE	24510	EUCALYPTUS AVE	MORENO VALLEY	CA	92553-3778	HENRICKSON, EUGENE	12047 DUNLAP PL	CHINO, CA	91710-1844	62.1	6.21	12.3	80.6
31550945000	481230036	APARICIO, ROBERTA (OWNR)	12926	INDIAN ST	MORENO VALLEY	CA	92553-9325	APARICIO, ROBERTA	14796 VAN GOGH AVE	MORENO VALLEY, CA	92553-1520	232.81	23.28	46.1	302.18
94349625008	481240007	VALENZUELA, JESUS (RENT)	24367	FIR AVE UNIT A	MORENO VALLEY	CA	92553-2883	VALENZUELA, JESUS	24367 FIR AVE UNIT A	MORENO VALLEY, CA	92553-2883	104.53	10.45	20.7	135.66
31490605000	481240010	AGUIRRE, ANNAMARIA	24417	FIR AVE	MORENO VALLEY	CA	92553-2840	AGUIRRE, ANNAMARIA	24417 FIR AVE	MORENO VALLEY, CA	92553-2840	154.12	15.41	30.52	200.04
86533063004	481240013	CHAVEZ, HECTOR (OWNR)	24465	FIR AVE	MORENO VALLEY	CA	92553-2840	CHAVEZ, HECTOR	24465 FIR AVE	MORENO VALLEY, CA	92553-2840	254.12	25.41	50.32	329.84
91742483006	481240018	MONTEJANO, LUIS (RENT)	12735	INDIAN ST	MORENO VALLEY	CA	92553-9322	MONTEJANO, LUIS	12735 INDIAN ST	MORENO VALLEY, CA	92553-9322	147.26	14.73	29.16	191.14
67241605004	481240027	GUTIERREZ, RICARDO	24446	MYERS AVE	MORENO VALLEY	CA	92553-3128	GUTIERREZ, RICARDO	24446 MYERS AVE	MORENO VALLEY, CA	92553-3128	120.79	12.08	23.92	156.78
56582685007	481240030	CARLOS, ISMAEL AND LORENA	24360	MYERS AVE	MORENO VALLEY	CA	92553-2845	CARLOS, ISMAEL AND LORENA	24360 MYERS AVE	MORENO VALLEY, CA	92553-2845	1149.4	114.94	227.58	1491.92
95705585008	481240034	DASILVA, DAVID (OWNR)	24320	MYERS AVE	MORENO VALLEY	CA	92553-2845	DESILVA, DAVID	7646 PARK PATH DR	HUNTINGTN BCH, CA	92648-6803	329.6	32.96	65.26	427.82
75354895004	481240040	CARDENAS, MARIA S AND LEON	12833	INDIAN ST	MORENO VALLEY	CA	92553-9324	CARDENAS, MARIA S	26346 PRAIREI LN	MORENO VALLEY, CA	92555-2942	254.02	25.4	50.3	329.7
53300575000	481250012	DINEFF, MARK	24421	MYERS AVE	MORENO VALLEY	CA	92553-3191	DINEFF, MARK	24421 MYERS AVE	MORENO VALLEY, CA	92553-3191	254.02	25.4	50.3	329.7
74993655000	481250016	BENNETT WARNEST APTS	24487	MYERS AVE	MORENO VALLEY	CA	92553-3191	BENNETT, WARNEST	23368 BAY AVE	MORENO VALLEY, CA	92553-3479	508.04	50.8	100.59	659.42
66599105001	481250018	BELTRAN, VERONICA	12917	INDIAN ST	MORENO VALLEY	CA	92553-9326	BELTRAN, VERONICA	24205 ATWOOD AVE	MORENO VALLEY, CA	92553-3135	405.08	40.51	80.21	525.78
88909943000	481250021	SANCHEZ, JOSE (OWNR)	12945	INDIAN ST	MORENO VALLEY	CA	92553-9326	SANCHEZ, JOSE	12945 INDIAN ST	MORENO VALLEY, CA	92553-9326	251.15	25.12	49.73	325.98
86461163007	481250022	GARCIA, ALAN (RENT)	12975	INDIAN ST	MORENO VALLEY	CA	92553-9326	GARCIA, ALAN	20528 COOPERHAWK CT	WILDOMAR, CA	92595-6907	36.68	3.67	7.26	47.6
97045905000	481250039	KING-STONE RECOVERY	24419	MYERS AVE	MORENO VALLEY	CA	92553-3191	KING-STONE RECOVERY	417 CANOE COVE	DIAMOND BAR, CA	91765-1754	165.92	16.59	32.85	215.36
67755065006	481260015	HACHE, PEDRO (RENT) APTS	24138	MYERS AVE	MORENO VALLEY	CA	92553-2846	HACHE, PEDRO	24138 MYERS AVE	MORENO VALLEY, CA	92553-2846	544.03	54.4	107.72	706.14
87321625006	481260026	DIAZ, SYLVIA	12834	MEAD CT	MORENO VALLEY	CA	92553-3123	DIAZ, SYLVIA	12834 MEAD CT	MORENO VALLEY, CA	92553-3123	329.6	32.96	65.26	427.82
75414465006	481260029	NAVARETTE, SERGIO	12835	MEAD CT	MORENO VALLEY	CA	92553-3123	NAVARETTE, SERGIO	12835 MEAD CT	MORENO VALLEY, CA	92553-3123	144.02	14.4	28.52	186.92
31627745008	481270004	BAILEY, JOSEPH (OWNR)	24061	MYERS AVE	MORENO VALLEY	CA	92553-2848	BAILEY, JOSEPH	11206 SCHUYLER AV	RIVERSIDE, CA	92505-2714	329.32	32.93	65.21	427.44
85045635001	481270012	GORROCINO, GRACIELA	24137	MYERS AVE	MORENO VALLEY	CA	92553-3124	GORROCINO, GRACIELA	24137 MYERS AVE	MORENO VALLEY, CA	92553-3124	254.02	25.4	50.3	329.7
97113875002	481270013	RAND, VALARIE	24159	MYERS AVE	MORENO VALLEY	CA	92553-3124	RAND, VALARIE	24159 MYERS AVE	MORENO VALLEY, CA	92553-3124	117.99	11.8	23.36	153.14
83035445004	481270021	PALAGANAS, BLONDIE	24246	EUCALYPTUS AVE	MORENO VALLEY	CA	92553-3177	PALAGANAS, BLONDIE	24246 EUCALYPTUS AVE	MORENO VALLEY, CA	92553-3177	254.02	25.4	50.3	329.7
31553995003	481291001	AGUAYO, MARIA AND LUCIO	12011	HARCLARE DR	MORENO VALLEY	CA	92557-7826	AGUAYO, MARIA AND LUCIO	12011 HARCLARE DR	MORENO VALLEY, CA	92557-7826	254.02	25.4	50.3	329.7
91392505006	481291003	PICKETT, ROLANDA	12033	HARCLARE DR	MORENO VALLEY	CA	92557-7826	PICKETT, ROLANDA	12033 HARCLARE DR	MORENO VALLEY, CA	92557-7826	53.92	5.39	10.68	69.98
93807745001	481291006	NISCHWITZ, JULIE (OWNR)	12063	HARCLARE DR	MORENO VALLEY	CA	92557-7826	NISCHWITZ, JULIE	21182 TENNYSON RD	MORENO VALLEY, CA	92557-8406	254.12	25.41	50.32	329.84
69271135008	481291010	SITNER, MICHAEL P	12101	HARCLARE DR	MORENO VALLEY	CA	92557-7828	SITNER, MICHAEL P	12101 HARCLARE DR	MORENO VALLEY, CA	92557-7828	95.2	9.52	18.85	123.56
31189545001	481291018	JIMINEZ, YOLANDA	12175	HARCLARE DR	MORENO VALLEY	CA	92557-7828	JIMINEZ, YOLANDA	12175 HARCLARE DR	MORENO VALLEY, CA	92557-7828	329.32	32.93	65.21	427.44
31382295004	481291022	KING, WILLIE	12219	HARCLARE DR	MORENO VALLEY	CA	92557-7830	KING, WILLIE	12219 HARCLARE DR	MORENO VALLEY, CA	92557-7830	254.02	25.4	50.3	329.7
94820365002	481291024	WILLIAMS-HARDY, SARAH (OWNR)	12235	HARCLARE DR	MORENO VALLEY	CA	92557-7830	WILLIAMS-HARDY, SARAH	28614 DECIA A AVE	MORENO VALLEY, CA	92555-6740	165.92	16.59	32.85	215.36
31301415009	481292009	HAWTHORNE, CHRYSTALYNN	12081	AARON DR	MORENO VALLEY	CA	92557-7834	HAWTHORNE, CHRYSTALYNN	12081 AARON DR	MORENO VALLEY, CA	92557-7834	347.76	34.78	68.86	451.38
62753215005	481292010	LOPEZ, NORMAN	12093	AARON DR	MORENO VALLEY	CA	92557-7834	LOPEZ, NORMAN	12093 AARON DR	MORENO VALLEY, CA	92557-7834	254.12	25.41	50.32	329.84
51331755009	481292012	GONZALEZ, DIANA	12117	AARON DR	MORENO VALLEY	CA	92557-7829	GONZALEZ, DIANA	12117 AARON DR	MORENO VALLEY, CA	92557-7829	254.12	25.41	50.32	329.84
31609415005	481292015	SALAZAR, LAURIE	12153	AARON DR	MORENO VALLEY	CA	92557-7829	SALAZAR, LAURIE	12153 AARON DR	MORENO VALLEY, CA	92557-7829	254.12	25.41	50.32	329.84
90696043008	481292028	JACKSON, ARLENA (RENT)	24779	ALCOVE PL	MORENO VALLEY	CA	92557-7840	JACKSON, ARLENA	11380 HUBBARD ST	MORENO VALLEY, CA	92557-5649	255.12	25.51	50.51	331.14
31511615001	481293001	RUDASILL, BOB	12070	AARON DR	MORENO VALLEY	CA	92557-7834	RUDASILL, BOB	27029 QUAIL CREEK DR	RANCHO BELAGO, CA	92555-4519	329.6	32.96	65.26	427.82
31566415007	481293009	KALOGONIS, KATHLEEN	12166	AARON DR	MORENO VALLEY	CA	92557-7833	KALOGONIS, KATHLEEN	12166 AARON DR	MORENO VALLEY, CA	92557-7833	63.63	6.36	12.6	82.58
55646825002	481301007	LAX, ROBERT	12091	BARNES CT	MORENO VALLEY	CA	92557-7837	LAX, ROBERT	12091 BARNES CT	MORENO VALLEY, CA	92557-7837	254.02	25.4	50.3	329.7
54005635002	481301009	HARRISON, RYAN	12102	BARNES CT	MORENO VALLEY	CA	92557-7835	HARRISON, RYAN	12102 BARNES CT	MORENO VALLEY, CA	92557-7835	329.32	32.93	65.21	427.44
62409155006	481301016	ESPELETA, DWIGHT	12169	ODESSA DR	MORENO VALLEY	CA	92557-7839	ESPELETA, DWIGHT	13278 CANTERBURY DOWNS WAY	MORENO VALLEY, CA	92555-8400	230.56	23.06	45.65	299.26
65398675009	481301018	OLEA, CHRISTINA	12151	ODESSA DR	MORENO VALLEY	CA	92557-7839	OLEA, CHRISTINA	12151 ODESSA DR	MORENO VALLEY, CA	92557-7839	254.12	25.41	50.32	329.84
71996095004	481301024	MITCHEL, TONIA	12031	ODESSA DR	MORENO VALLEY	CA	92557-7839	MITCHEL, TONIA	12031 ODESSA DR	MORENO VALLEY, CA	92557-7839	104.13	10.41	20.62	135.16
93053435007	481301026	MCNIEL, CHRIS	12007	ODESSA DR	MORENO VALLEY	CA	92557-7839	MCNIEL, CHRIS	12007 ODESSA DR	MORENO VALLEY, CA	92557-7839	254.02	25.4	50.3	329.7
31552885008	481301027	CAMACHO, JASMINE	12010	AARON DR	MORENO VALLEY	CA	92557-7834	CAMACHO, JASMINE	12010 AARON DR	MORENO VALLEY, CA	92557-7834	204.12	20.41	40.42	264.94
60678155008	481302001	MABRA, LONDA	12009	AARON DR	MORENO VALLEY	CA	92557-7834	MABRA, LONDA	12009 AARON DR	MORENO VALLEY, CA	92557-7834	329.6	32.96	65.26	427.82
55167335002	481302003	DODSON, MITCHELL	12030	ODESSA DR	MORENO VALLEY	CA	92557-7825	DODSON, MITCHELL	12030 ODESSA DR	MORENO VALLEY, CA	92557-7825	254.02	25.4	50.3	329.7
96292505003	481302005	ROMO-LOPEZ, SANDRA	12050	ODESSA DR	MORENO VALLEY	CA	92557-7825	ROMO-LOPEZ, SANDRA	12050 ODESSA DR	MORENO VALLEY, CA	92557-7825	259.25	25.93	51.33	336.5
97629695005	481302008	UDEOGARNYA , DOBONAVENTURE	12088	ODESSA DR	MORENO VALLEY	CA	92557-7825	UDEOGARNYA , DOBONAVENTURE	12088 ODESSA DR	MORENO VALLEY, CA	92557-7825	104.12	10.41	20.62	135.14
55579495004	481302009	OSBORNE, MARTIN AND MEURELENE	12098	ODESSA DR	MORENO VALLEY	CA	92557-7825	OSBORNE, MARTIN AND MEURELENE	12098 ODESSA DR	MORENO VALLEY, CA	92557-7825	254.02	25.4	50.3	329.7
31577075005	481302014	KENNERSON, RHONDA	12152	ODESSA DR	MORENO VALLEY	CA	92557-7838	KENNERSON, RHONDA	12152 ODESSA DR	MORENO VALLEY, CA	92557-7838	329.32	32.93	65.21	427.44
92157065004	481302024	GALVAN, MIGUEL	12273	HARCLARE DR	MORENO VALLEY	CA	92557-7830	GALVAN, MIGUEL	12273 HARCLARE DR	MORENO VALLEY, CA	92557-7830	260.64	26.06	51.61	338.3
76162785003	481302025	CORONADO, JULIETA	12261	HARCLARE DR	MORENO VALLEY	CA	92557-7830	CORONADO, JULIETA	12261 HARCLARE DR	MORENO VALLEY, CA	92557-7830	154.02	15.4	30.5	199.9
91611445002	481310005	MATZ, LYNDA AND PETER	12324	LEAHY DR	MORENO VALLEY	CA	92557-7319	MATZ, LYNDA AND PETER	12324 LEAHY DR	MORENO VALLEY, CA	92557-7319	36.37	3.64	7.2	47.2
97778125000	481311008	VALDEZ, LAURA (RENT)	24657	HEMLOCK AVE	MORENO VALLEY	CA	92557-7304	VALDEZ, LAURA	275 COCHISE RD	PERRIS, CA	92570-1757	158.9	15.89	31.46	206.24
31628795005	481312020	GARCIA, GABRIEL	24511	PACE DR	MORENO VALLEY	CA	92557-7327	GARCIA, GABRIEL	24511 PACE DR	MORENO VALLEY, CA	92557-7327	329.32	32.93	65.21	427.44
31059955009	481312026	HALL, CINDY	24576	PACE DR	MORENO VALLEY	CA	92557-7327	HALL, CINDY	24576 PACE DR	MORENO VALLEY, CA	92557-7327	254.02	25.4	50.3	329.7
97082235004	481312030	MEJIA, TONY (OWNR)	24565	HEMLOCK AVE	MORENO VALLEY	CA	92557-7362	MEJIA, TONY	24565 HEMLOCK AVE	MORENO VALLEY, CA	92557-7362	214.54	21.45	42.48	278.46
74461075000	481312034	PEREZ, ELVIA	24523	HEMLOCK AVE	MORENO VALLEY	CA	92557-7362	PEREZ, ELVIA	1387 HOOLI CIR	PEARL CITY, HI	96782-1911	63.63	6.36	12.6	82.58
83649345003	481312038	PINEDA, MARIO A	24719	PACE DR	MORENO VALLEY	CA	92557-7329	PINEDA, MARIO A	24719 PACE DR	MORENO VALLEY, CA	92557-7329	254.02	25.4	50.3	329.7
70814485008	481312049	MORALES, JULIAN	24575	PACE DR	MORENO VALLEY	CA	92557-7327	MORALES, JULIAN	24575 PACE DR	MORENO VALLEY, CA	92557-7327	254.02	25.4	50.3	329.7
74312185002	481312052	HYDE, MICHELLE	24539	PACE DR	MORENO VALLEY	CA	92557-7327	HYDE, MICHELLE	24539 PACE DR	MORENO VALLEY, CA	92557-7327	329.32	32.93	65.21	427.44
97082055001	481322008	HOLBROOK, DANICA (RENT) APTS	24791	HEMLOCK AVE UNIT A	MORENO VALLEY	CA	92557-7306	HOLBROOK, DANICA (RENT)	24791 HEMLOCK AVE UNIT A	MORENO VALLEY, CA	92557-7306	104.12	10.41	20.62	135.14
31546645001	481322009	OSBORN, DOUGLAS AND CHRISTINA	24777	HEMLOCK AVE	MORENO VALLEY	CA	92557-7376	OSBORN, DOUGLAS	24777 HEMLOCK AVE UNIT A	MORENO VALLEY, CA	92557-7376	316.48	31.65	62.66	410.78
31139905000	481341005	ATKINS, EUGENE	12053	WELLER PL	MORENO VALLEY	CA	92557-7846	ATKINS, EUGENE	1531 W LOUGHLIN DR	CHANDLER, AZ	85224-8814	208.06	20.81	41.2	270.06
31208005002	481341026	NAKAAHIKI, NALU	12130	KILGORE ST	MORENO VALLEY	CA	92557-7806	NAKAAHIKI, NALU	12130 KILGORE ST	MORENO VALLEY, CA	92557-7806	190.69	19.07	37.76	247.5
31190595008	481341027	ALLEN, JAMES AND LORI	12118	KILGORE ST	MORENO VALLEY	CA	92557-7806	ALLEN, JAMES AND LORI	12118 KILGORE ST	MORENO VALLEY, CA	92557-7806	329.32	32.93	65.21	427.44
31216465008	481341028	NAVARRETE, ALEJANDRINA	12106	KILGORE ST	MORENO VALLEY	CA	92557-7806	NAVARRETE, ALEJANDRINA	12106 KILGORE ST	MORENO VALLEY, CA	92557-7806	254.02	25.4	50.3	329.7
99677353003	481342015	DUPREE, MYESHIA (RENT)	24664	BAYBERRY CIR	MORENO VALLEY	CA	92557-7844	DUPREE, MYESHIA	24664 BAYBERRY CIR	MORENO VALLEY, CA	92557-7844	88.56	8.86	17.53	114.94
96210675009	481342034	SAMPSON, WILLIAM	12075	HONEYSUCKLE CT	MORENO VALLEY	CA	92557-7847	SAMPSON, WILLIAM	598 MARIGOLD DR	FAIRFIELD, CA	94533-1365	171.72	17.17	34	222.88
97343555002	482020012	CASTRO, AUGUSTINE (RENT)	24128	ATWOOD AVE	MORENO VALLEY	CA	92553-3134	CASTRO, AUGUSTINE	24128 ATWOOD AVE	MORENO VALLEY, CA	92553-3134	173.31	17.33	34.32	224.94
31483795005	482020021	TENORIO, JUANITA (RENT)	13120	HEACOCK ST	MORENO VALLEY	CA	92553-2834	TENORIO, JUANITA	13120 HEACOCK ST	MORENO VALLEY, CA	92553-2834	63.63	6.36	12.6	82.58
55646655007	482020026	RIOS, JOSE (RENT)	24055	EUCALYPTUS AVE	MORENO VALLEY	CA	92553-2832	RIOS, JOSE	13625 SYLMAR DR	MORENO VALLEY, CA	92553-1704	61.67	6.17	12.21	80.04
94575943001	482020029	MOSEBY, RAY ANTHONY (RENT)APTS	24087	EUCALYPTUS AVE	MORENO VALLEY	CA	92553-2832	MOSEBY, RAY ANTHONY	24087 EUCALYPTUS AVE	MORENO VALLEY, CA	92553-2832	405.72	40.57	80.33	526.62
31130465001	482020046	STEWART, LORI	24245	EUCALYPTUS AVE	MORENO VALLEY	CA	92553-3105	STEWART, LORI	24245 EUCALYPTUS AVE	MORENO VALLEY, CA	92553-3105	163.88	16.39	32.45	212.7
94352753004	482020053	LEWIS, NITHELDIA (RENT)	24247	EUCALYPTUS AVE	MORENO VALLEY	CA	92553-3105	LEWIS, NITHELDIA (RENT)	24247 EUCALYPTUS AVE	MORENO VALLEY, CA	92553-3105	63.63	6.36	12.6	82.58
31644365002	482020061	MEDINA, MARIA	24230	ATWOOD AVE	MORENO VALLEY	CA	92553-3136	MEDINA, MARIA	24230 ATWOOD AVE	MORENO VALLEY, CA	92553-3136	254.02	25.4	50.3	329.7
31643895003	482030001	GREEN, DELIA	24273	EUCALYPTUS AVE	MORENO VALLEY	CA	92553-3105	GREEN, DELIA	24273 EUCALYPTUS AVE	MORENO VALLEY, CA	92553-3105	329.32	32.93	65.21	427.44
60381335002	482030002	HAGGERTY, THOMAS	24279	EUCALYPTUS AVE	MORENO VALLEY	CA	92553-3105	HAGGERTY, THOMAS	24279 EUCALYPTUS AVE	MORENO VALLEY, CA	92553-3105	1181.3	118.13	233.9	1533.32
91006123002	482030008	ORTIZ, LUCAS (RENT)	24355	EUCALYPTUS AVE	MORENO VALLEY	CA	92553-2801	ORTIZ, LUCAS	24355 EUCALYPTUS AVE	MORENO VALLEY, CA	92553-2801	126.96	12.7	25.14	164.78
93700585001	482030009	MARINES, OSCAR (RENT)	24369	EUCALYPTUS AVE	MORENO VALLEY	CA	92553-2801	MARINES, OSCAR	24369 EUCALYPTUS AVE	MORENO VALLEY, CA	92553-2801	254.12	25.41	50.32	329.84
87085613009	482030010	MATZ, DIANE (RENT)	24395	EUCALYPTUS AVE	MORENO VALLEY	CA	92553-2801	MATZ, DIANE	24395 EUCALYPTUS AVE	MORENO VALLEY, CA	92553-2801	335.76	33.58	66.48	435.8
96552483004	482030011	MORA, ANA	24411	EUCALYPTUS AVE	MORENO VALLEY	CA	92553-3107	MORA, ANACE	24411 EUCALYPTUS AVE	MORENO VALLEY, CA	92553-3107	194.72	19.47	38.55	252.74

Rec No	ParcelNo	NAME	HOUSE#	STREET	CITY	STATE	ZIPCOD	OwnerName	MailAddress	MailCityState	MailZip	Principal	Penalty	Interest	Total TR
91259185004	482030028	ZAMBRANO, MARIA	24336	ATWOOD AVE	MORENO VALLEY	CA	92553-2829	ZAMBRANO, MARIA	15635 NADIA ST	MORENO VALLEY, CA	92551-6919	913.37	91.34	180.85	1185.54
97109265008	482030040	CARILLO, MAGDALENA (RENT) APTS	24390	ATWOOD AVE	MORENO VALLEY	CA	92553-2829	CARILLO, MAGDALENA	24390 ATWOOD AVE	MORENO VALLEY, CA	92553-2829	102.31	10.23	20.26	132.78
94530955003	482040012	ALCALA, ROSALINA (RENT)	24563	EUCALYPTUS AVE	MORENO VALLEY	CA	92553-3703	ALCALA, ROSALINA	24563 EUCALYPTUS AVE	MORENO VALLEY, CA	92553-3703	134.12	13.41	26.56	174.08
97687733005	482040015	REYES, WENDY (RENT)	24621	EUCALYPTUS AVE	MORENO VALLEY	CA	92553-3773	REYES, WENDY	P O BOX 7358	MORENO VALLEY, CA	92552-7358	81.8	8.18	16.2	106.16
95591985008	482040031	TARULA, LETICIA	24540	ATWOOD AVE	MORENO VALLEY	CA	92553-3740	TARULA, LETICIA	24540 ATWOOD AVE	MORENO VALLEY, CA	92553-3740	329.6	32.96	65.26	427.82
93706295009	482040042	AGUIRRE, MARTHA (RENT)	24676	ATWOOD AVE	MORENO VALLEY	CA	92553-3775	AGUIRRE, MARTHA	11975 SUGAR CREEK CT	MORENO VALLEY, CA	92557-6168	62.64	6.26	12.4	81.3
95291845005	482040043	WEST, KAREN (OWNR)	24680	ATWOOD AVE	MORENO VALLEY	CA	92553-3775	WEST, KAREN	24680 ATWOOD AVE	MORENO VALLEY, CA	92553-3775	63.63	6.36	12.6	82.58
31346755002	482050003	GONZALEZ, FRANCISCO	24815	EUCALYPTUS AVE	MORENO VALLEY	CA	92553-3769	GONZALEZ, FRANCISCO	24815 EUCALYPTUS AVE	MORENO VALLEY, CA	92553-3769	508.14	50.81	100.61	659.56
55906975008	482050022	VEGA, JAIME	24810	ATWOOD AVE	MORENO VALLEY	CA	92553-3783	VEGA, JAIME	24810 ATWOOD AVE	MORENO VALLEY, CA	92553-3783	329.32	32.93	65.21	427.44
96401235007	482050023	MARTINEZ, AMBER (OWNR)	24802	ATWOOD AVE	MORENO VALLEY	CA	92553-3783	MARTINEZ, AMBER	24802 ATWOOD AVE	MORENO VALLEY, CA	92553-3783	483.12	48.31	95.66	627.08
97062265009	482050026	NUNGARAY, MARIA G	24791	EUCALYPTUS AVE	MORENO VALLEY	CA	92553-3705	NUNGARAY, MARIA G	24791 EUCALYPTUS AVE	MORENO VALLEY, CA	92553-3705	335.76	33.58	66.48	435.8
95831555008	482050031	CRUZ, ALFREDO (OWNR) APTS	24874	ATWOOD AVE	MORENO VALLEY	CA	92553-3783	CRUZ, ALFREDO	24874 ATWOOD AVE	MORENO VALLEY, CA	92553-3783	329.04	32.9	65.15	427.08
59705345003	482050032	GUTIERREZ, FRANK (RENT)	24872	ATWOOD AVE	MORENO VALLEY	CA	92553-3783	GUTIERREZ, FRANK	24872 ATWOOD AVE	MORENO VALLEY, CA	92553-3783	131.96	13.2	26.13	171.28
92532175005	482060008	LORENZO, OSORIO (RENT)	24861	ATWOOD AVE	MORENO VALLEY	CA	92553-9307	LORENZO, OSORIO	24861 ATWOOD AVE	MORENO VALLEY, CA	92553-9307	100.59	10.06	19.92	130.56
75411785005	482060009	MARTINEZ, AURORA	24876	DRACAEA AVE	MORENO VALLEY	CA	92553-3746	MARTINEZ, AURORA	24876 DRACAEA AVE	MORENO VALLEY, CA	92553-3746	444.51	44.45	88.01	576.96
93181663007	482060016	NEVILL, ROBERT AND LORI	24985	ATWOOD AVE	MORENO VALLEY	CA	92553-3743	NEVILL, ROBERT AND LORI	11099 AFRICAN SUNSET	HENDERSON, NV	89052-8616	169.75	16.98	33.61	220.32
97812295001	482060018	MORALES, CYNTHIA	13157	PERRIS BLVD	MORENO VALLEY	CA	92553-5402	MORALES, CYNTHIA	13157 PERRIS BLVD	MORENO VALLEY, CA	92553-5402	130.09	13.01	25.76	168.84
31298285004	482060030	GOLDWINE, JOE	24888	DRACAEA AVE	MORENO VALLEY	CA	92553-3750	GOLDWINE, JOE	24523 VANDENBERG DR	MORENO VALLEY, CA	92551-4023	195.18	19.52	38.65	253.34
89588953008	482060041	MANSELL, CLARENCE AND HARNETHI	24804	DRACAEA AVE	MORENO VALLEY	CA	92553-3746	MANSELL, CLARENCE AND HARNETHI	14280 PALMEA DR	MORENO VALLEY, CA	92553-4413	420.76	42.08	83.31	546.14
90627815001	482070004	GARCIA, THERESA	24547	ATWOOD AVE	MORENO VALLEY	CA	92553-3739	GARCIA, THERESA	24547 ATWOOD AVE	MORENO VALLEY, CA	92553-3739	392.52	39.25	77.72	509.48
88347853001	482070006	KELIIPULEOLE, MARIBEL (RENT)	24607	ATWOOD AVE	MORENO VALLEY	CA	92553-9304	KELIIPULEOLE, MARIBEL	24941 BASSWOOD ST	MORENO VALLEY, CA	92553-3806	26.28	2.63	5.2	34.1
91573205004	482070007	RUIZ, BETZAIDA	24621	ATWOOD AVE	MORENO VALLEY	CA	92553-9304	RUIZ, BETZAIDA	24621 ATWOOD AVE	MORENO VALLEY, CA	92553-9304	70.59	7.06	13.98	91.62
92427483003	482070009	ALCAZAR, EVERARDO (RENT)	24651	ATWOOD AVE	MORENO VALLEY	CA	92553-9304	ALCAZAR, EVERARDO (RENT)	24651 ATWOOD AVE	MORENO VALLEY, CA	92553-9304	90.11	9.01	17.84	116.96
52623445004	482070012	BARAJAS, ABRAHAM	24713	ATWOOD AVE	MORENO VALLEY	CA	92553-3782	BARAJAS, ABRAHAM	24713 ATWOOD AVE	MORENO VALLEY, CA	92553-3782	254.14	25.41	50.32	329.86
31158275002	482070031	TABARES, MARIA	24579	ATWOOD AVE	MORENO VALLEY	CA	92553-3739	TABARES, MARIA	24579 ATWOOD AVE	MORENO VALLEY, CA	92553-3739	254.02	25.4	50.3	329.7
86682925009	482070039	QUINONIE, ENE	13154	INDIAN ST	MORENO VALLEY	CA	92553-3754	QUINONIE, ENE	13154 INDIAN ST	MORENO VALLEY, CA	92553-3754	254.02	25.4	50.3	329.7
93562183009	482080042	MORALES, RAUDEL AND ANA	24329	ATWOOD AVE	MORENO VALLEY	CA	92553-2830	MORALES, RAUDEL AND ANA	24329 ATWOOD AVE	MORENO VALLEY, CA	92553-2830	29	2.9	5.74	37.64
92033485009	482080054	DANDRIDGE, NATHAN	13225	SCOTTY LN	MORENO VALLEY	CA	92553-3148	DANDRIDGE, NATHAN	13225 SCOTTY LN	MORENO VALLEY, CA	92553-3148	189.99	19	37.62	246.6
31487435002	482090006	BORGES, JEFFREY	24176	DRACAEA AVE	MORENO VALLEY	CA	92553-2893	BORGES, JEFFREY	24176 DRACAEA AVE	MORENO VALLEY, CA	92553-2893	136.37	13.64	27	177
31526095008	482090018	BERUMEN, JOSEPHINE	24157	ATWOOD AVE	MORENO VALLEY	CA	92553-2828	BERUMEN, JOSEPHINE	24157 ATWOOD AVE	MORENO VALLEY, CA	92553-2828	329.6	32.96	65.26	427.82
95467415001	482090024	GUINTO, SANDRA (OWNR)	24215	ATWOOD AVE	MORENO VALLEY	CA	92553-3135	GUINTO, SANDRA	24215 ATWOOD AVE	MORENO VALLEY, CA	92553-3135	63.63	6.36	12.6	82.58
31555135009	482111010	TELLES, JOSE	13357	DILBECK DR	MORENO VALLEY	CA	92553-3355	TELLES, JOSE	13357 DILBECK DR	MORENO VALLEY, CA	92553-3355	254.02	25.4	50.3	329.7
87960415005	482111018	FLEVOTOMOS, GARYFALIA (RENT)	13425	DILBECK DR	MORENO VALLEY	CA	92553-6238	FLEVOTOMOS, GARYFALIA	13425 DILBECK DR	MORENO VALLEY, CA	92553-6238	63.63	6.36	12.6	82.58
95503275002	482111020	RUIZ, ALFREDO AND LUCIA (OWNR)	13455	DILBECK DR	MORENO VALLEY	CA	92553-6238	RUIZ, ALFREDO AND LUCIA	14681 CHERRYWOOD LN	TUSTIN, CA	92780-6746	190.79	19.08	37.78	247.64
31529005001	482112001	MARTIN, LESTER	24374	SYKES DR	MORENO VALLEY	CA	92553-3361	MARTIN, LESTER	24374 SYKES DR	MORENO VALLEY, CA	92553-3361	253.92	25.39	50.28	329.58
86500743001	482112016	ADAMS, DIANNE (RENT)	24373	MARILYN ST	MORENO VALLEY	CA	92553-6241	ADAMS, DIANNE	24373 MARILYN ST	MORENO VALLEY, CA	92553-6241	154.12	15.41	30.52	200.04
67348155001	482113007	CHUNG, MARIA	24306	COTTONWOOD AVE	MORENO VALLEY	CA	92553-3310	CHUNG, MARIA	24306 COTTONWOOD AVE	MORENO VALLEY, CA	92553-3310	254.12	25.41	50.32	329.84
90863695007	482121004	VASQUEZ, MARIA	24468	MARILYN ST	MORENO VALLEY	CA	92553-3360	VASQUEZ, MARIA	24468 MARILYN ST	MORENO VALLEY, CA	92553-3360	253.92	25.39	50.28	329.58
31595985006	482122001	ESTRADA, EDUARDO	24377	MARILYN ST	MORENO VALLEY	CA	92553-6241	MORENO, JOSE E	24377 MARILYN ST	MORENO VALLEY, CA	92553-6241	254.02	25.4	50.3	329.7
94108755000	482122006	ESTRADA, ELIZABETH (RENT)	24443	MARILYN ST	MORENO VALLEY	CA	92553-3359	ESTRADA, ELIZABETH	13400 ELSWORTH ST APT 204	MORENO VALLEY, CA	92553-8472	231.74	23.17	45.88	300.78
31124145002	482122010	STEBNITZ, JOAN	13365	INDIAN ST	MORENO VALLEY	CA	92553-3828	STEBNITZ, JOAN	PO BOX 1382	MORENO VALLEY, CA	92556-1382	254.02	25.4	50.3	329.7
55258955008	482122014	BARRIGA, MARVIN	24568	ONEIDA ST	MORENO VALLEY	CA	92553-3370	BARRIGA, MARVIN	24568 ONEIDA ST	MORENO VALLEY, CA	92553-3370	63.63	6.36	12.6	82.58
95798525006	482122015	GARCIA, JULISA (RENT)	24554	ONEIDA ST	MORENO VALLEY	CA	92553-3370	GARCIA, JULISA	24554 ONEIDA ST	MORENO VALLEY, CA	92553-3370	254.12	25.41	50.32	329.84
92326893001	482122016	SAGREDO, MARIA (RENT)	24538	ONEIDA ST	MORENO VALLEY	CA	92553-3370	SAGREDO, MARIA	24538 ONEIDA ST	MORENO VALLEY, CA	92553-3370	50.6	5.06	10.02	65.66
63767355004	482122018	BADILLO, OLIVIA	24508	ONEIDA ST	MORENO VALLEY	CA	92553-3370	BADILLO, OLIVIA	24508 ONEIDA ST	MORENO VALLEY, CA	92553-3370	254.12	25.41	50.32	329.84
95414965007	482122021	FAHNESTOCK, MARTIN (RENT)	24464	ONEIDA ST	MORENO VALLEY	CA	92553-6256	FAHNESTOCK, MARTIN	20843 WAALEW RD SPC C43	APPLE VALLEY, CA	92307-6329	62.62	6.26	12.4	81.28
65858415007	482122029	BROCK, LYNAE (RENT)	24387	ONEIDA ST	MORENO VALLEY	CA	92553-6259	BROCK, LYNAE	24387 ONEIDA ST	MORENO VALLEY, CA	92553-6259	164.52	16.45	32.58	213.54
61242655007	482122030	REBOLLAR, JUAN CARLOS	24401	ONEIDA ST	MORENO VALLEY	CA	92553-3371	REBOLLAR, JUAN CARLOS	24401 ONEIDA ST	MORENO VALLEY, CA	92553-3371	63.63	6.36	12.6	82.58
31058905002	482123004	CARDONA, AMADOR	24465	ONEIDA ST	MORENO VALLEY	CA	92553-6258	CARDONA, AMADOR	24465 ONEIDA ST	MORENO VALLEY, CA	92553-6258	254.02	25.4	50.3	329.7
31269885009	482123006	PACHECO, DIANA	24489	ONEIDA ST	MORENO VALLEY	CA	92553-6258	PACHECO, DIANA	24489 ONEIDA ST	MORENO VALLEY, CA	92553-6258	90.29	9.03	17.88	117.18
80668695002	482123009	VENEGAS-CRUZ, AMELIA	24525	ONEIDA ST	MORENO VALLEY	CA	92553-3372	VENEGAS-CRUZ, AMELIA	24525 ONEIDA ST	MORENO VALLEY, CA	92553-3372	254.02	25.4	50.3	329.7
31125845002	482123010	WYNN, LARRY	24537	ONEIDA ST	MORENO VALLEY	CA	92553-3372	WYNN, LARRY	24537 ONEIDA ST	MORENO VALLEY, CA	92553-3372	323.49	32.35	64.05	419.88
67221505007	482123012	CISNEROS, ARTHUR (OWN)	24561	ONEIDA ST	MORENO VALLEY	CA	92553-3372	CISNEROS, ARTHUR	24561 ONEIDA ST	MORENO VALLEY, CA	92553-3372	120.28	12.03	23.82	156.12
99757343006	482123015	MORRISON, AMY (RENT)	24387	SYKES DR	MORENO VALLEY	CA	92553-3312	MORRISON, AMY	24387 SYKES DR	MORENO VALLEY, CA	92553-3312	63.69	6.37	12.61	82.66
31090795008	482141005	MARTIN, VICTOR AND DEBORAH SUE	13284	HIAWATHA LN	MORENO VALLEY	CA	92553-3890	MARTIN, VICTOR AND DEBORAH SUE	11875 PIGEON PASS RD STE D1	MORENO VALLEY, CA	92557-6043	357.53	35.75	70.79	464.06
88044735000	482141010	DIDION, PAMELA (OWNR)	24856	LUKEWOOD PL	MORENO VALLEY	CA	92553-3842	DIDION, PAMELA	147 GOLDEN ROD AVE	PERRIS, CA	92570-7240	147.91	14.79	29.29	191.98
31440015009	482141013	JIMENEZ, ADAN	24814	LUKEWOOD PL	MORENO VALLEY	CA	92553-3842	JIMENEZ, ADAN	24814 LUKEWOOD PL	MORENO VALLEY, CA	92553-3842	254.02	25.4	50.3	329.7
31475125002	482141014	MEDINA, GUADALUPE	24800	LUKEWOOD PL	MORENO VALLEY	CA	92553-3842	MEDINA, GUADALUPE	24800 LUKEWOOD PL	MORENO VALLEY, CA	92553-3842	254.02	25.4	50.3	329.7
95001585002	482141015	ALANIZ, BEATRICE (OWNR)	13290	MORENO WAY	MORENO VALLEY	CA	92553-3844	ALANIZ, BEATRICE	13290 MORENO WAY	MORENO VALLEY, CA	92553-3844	63.63	6.36	12.6	82.58
95993815002	482141016	MARTINEZ, PATRICIA (OWNR)	13260	MORENO WAY	MORENO VALLEY	CA	92553-3844	MARTINEZ, PATRICIA	13260 MORENO WAY	MORENO VALLEY, CA	92553-3844	59.36	5.94	11.75	77.04
58648075002	482142006	SANTOS, ISAAC	24855	LUKEWOOD PL	MORENO VALLEY	CA	92553-3842	SANTOS, ISAAC	24855 LUKEWOOD PL	MORENO VALLEY, CA	92553-3842	254.12	25.41	50.32	329.84
51028285000	482144002	SALAZAR, SOCCORO	24803	RAMONA LN	MORENO VALLEY	CA	92553-3862	SALAZAR, SOCCORO	24803 RAMONA LN	MORENO VALLEY, CA	92553-3862	254.02	25.4	50.3	329.7
95833075005	482144004	ORTIZ, RITA (RENT)	24835	RAMONA LN	MORENO VALLEY	CA	92553-3862	ORTIZ, RITA	24411 EUCALYPTUS AVE	MORENO VALLEY, CA	92553-3107	253.82	25.38	50.26	329.44
75347455000	482144007	MUNOZ, RODRIGO AND VERONICA	24867	RAMONA LN	MORENO VALLEY	CA	92553-3862	MUNOZ, RODRIGO	24867 RAMONA LN	MORENO VALLEY, CA	92553-3862	254.02	25.4	50.3	329.7
31113335005	482144008	STIEDE, DEL	24883	RAMONA LN	MORENO VALLEY	CA	92553-3862	STIEDE, DEL	24883 RAMONA LN	MORENO VALLEY, CA	92553-3862	254.02	25.4	50.3	329.7
31065925003	482151002	BROWN, MARY	13409	MORENO WAY	MORENO VALLEY	CA	92553-3846	BROWN, MARY	13409 MORENO WAY	MORENO VALLEY, CA	92553-3846	329.32	32.93	65.21	427.44
93279665009	482152003	ZUNIGA, JENNIFER	13417	HIAWATHA LN	MORENO VALLEY	CA	92553-3891	ZUNIGA, JENNIFER	13417 HIAWATHA LN	MORENO VALLEY, CA	92553-3891	254.12	25.41	50.32	329.84
96840265009	482152004	PORTILLO, MARIO (OWNR)	13431	HIAWATHA LN	MORENO VALLEY	CA	92553-3891	PORTILLO, MARIO	13431 HIAWATHA LN	MORENO VALLEY, CA	92553-3891	127.46	12.75	25.24	165.44
31408365002	482152008	MUNOZ, MIDEY AND LESLIE	13458	HIAWATHA LN	MORENO VALLEY	CA	92553-3826	MUNOZ, MIDEY AND LESLIE	13458 HIAWATHA LN	MORENO VALLEY, CA	92553-3826	254.02	25.4	50.3	329.7
31253315003	482152009	GREY, KATHLENE	13448	HIAWATHA LN	MORENO VALLEY	CA	92553-3826	GREY, KATHLENE AND JOHN	13448 HIAWATHA LN	MORENO VALLEY, CA	92553-3826	254.12	25.41	50.32	329.84
31573925006	482152012	RUIZ, JOSE	13420	HIAWATHA LN	MORENO VALLEY	CA	92553-3826	RUIZ, JOSE	13420 HIAWATHA LN	MORENO VALLEY, CA	92553-3826	254.02	25.4	50.3	329.7
31279875000	482152013	SINGLETON, MARCELA SEE NOTES	13404	HIAWATHA LN	MORENO VALLEY	CA	92553-3826	SINGLETON, JESSE	13404 HIAWATHA	MORENO VALLEY, CA	92553-3826	479.92	47.99	95.02	622.92
31631905006	482152015	HIXCHBAUGH, JOANN	13366	HIAWATHA LN	MORENO VALLEY	CA	92553-3879	HIXCHBAUGH, JOANN	13366 HIAWATHA LN	MORENO VALLEY, CA	92553-3879	329.32	32.93	65.21	427.44
84616945005	482152025	MORRIS, PETER	13456	MORENO WAY	MORENO VALLEY	CA	92553-3847	MORRIS, PETER	13456 MORENO WAY	MORENO VALLEY, CA	92553-3847	254.02	25.4	50.3	329.7
31146275007	482152026	MC COY, SARAH	13436	MORENO WAY	MORENO VALLEY	CA	92553-3847	MC COY, SARAH	13436 MORENO WY	MORENO VALLEY, CA	92553-3847	254.02	25.4	50.3	329.7
62198365001	482152031	O'QUIN, MAUWALEKA	24851	CORLEY CT	MORENO VALLEY	CA	92553-3821	O'QUIN, MAUWALEKA	P O BOX 51844	RIVERSIDE, CA	92517-2844	329.6	32.96	65.26	427.82
31105965008	482152038	MANRIQUEZ, DIANA	13396	MORENO WAY	MORENO VALLEY	CA	92553-3845	MANRIQUEZ, DIANA	13396 MORENO WAY	MORENO VALLEY, CA	92553-3845	329.32	32.93	65.21	427.44
92835263003	482152044	COAKLEY,VICTORIA	24916	COTTONWOOD AVE	MORENO VALLEY	CA	92553-3824	BROWN,DAMOIN	24916 COTTONWOOD AVE	MORENO VALLEY, CA	92553-3824	219.36	21.94	43.43	284.72
31633165007	482152051	SANCHEZ, MARIA	24894	COTTONWOOD AVE	MORENO VALLEY	CA	92553-3816	SANCHEZ, MARIA	1753 TOPAZ DR	PERRIS, CA	92571-3456	190.69	19.07	37.76	247.5
31123735000	482161004	SHEEKS, MARGARET	13471	JO ANN ST	MORENO VALLEY	CA	92553-3838	SHEEKS, MARGARET	13471 JO ANN ST	MORENO VALLEY, CA	92553-3838	129.32	12.93	25.61	167.84
49696925005	482161017	MELVIN, FELICIA	24730	MYRNA ST	MORENO VALLEY	CA	92553-3852	MELVIN, FELICIA	24730 MYRNA ST	MORENO VALLEY, CA	92553-3852	82.68	8.27	16.37	107.3
89522733004	482162010	CASTANON, IRMA (OWNR)	13441	CORA PL	MORENO VALLEY	CA	92553-3820	CASTANON, IRMA (OWN)	13441 CORA PL	MORENO VALLEY, CA	92553-3820	266.17	26.62	52.7	345.48
50428765002	482162020	LEE, WILLIE	13471	LEOTA CT	MORENO VALLEY	CA	92553-3840	LEE, WILLIE	418 E 84TH PL	LOS ANGELES, CA	90003-3106	329.32	32.93	65.21	427.44
31129845004	482162030	WARD, J	13484	JO ANN ST	MORENO VALLEY	CA	92553-3839	WARD, J	27954 JOHNF KENNEDY DR APT C	MORENO VALLEY, CA	92555-5898	254.02	25.4	50.3	329.7
92776653007	482170015	MCCOWN, CANDICE (RENT)	24421	COTTONWOOD AVE	MORENO VALLEY	CA	92553-3315	MCCOWN, CANDICE	25011 DELPHINIUM AVE APT 203	MORENO VALLEY, CA	92553-1524	176.87	17.69	35.02	229.56
31406435002	482170020	ALTAMIRANO, MARTINIANO	24396	DORNER DR	MORENO VALLEY	CA	92553-3324	ALTAMIRANO, MARTINIANO	24396 DORNER DR	MORENO VALLEY, CA	92553-3324	254.02	25.4	50.3	329.7
31284265008	482170030	CICERO'S HOPE YOUTH CENTER	24487	DORNER DR	MORENO VALLEY	CA	92553-3325	CICERO'S HOPE YOUTH CENTER	12625 FREDERICK ST BLDG 1-5 344	MORENO VALLEY, CA	92553-5216	247.2	24.72	48.95	320.86
31562275005	482170041	KHALID, SHAHIDAH	13533	INDIAN ST	MORENO VALLEY	CA	92553-3831	KHALID, SHAHIDAH	13533 INDIAN ST	MORENO VALLEY, CA	92553-3831	264.08	26.41	52.29	342.76
90107703007	482170047	MCINTYRE, LOVEY (RENT)	24395	COTTONWOOD AVE	MORENO VALLEY	CA	92553-6253	MCINTYRE, LOVEY	24395 COTTONWOOD AVE	MORENO VALLEY, CA	92553-6253	434.82	43.48	86.09	564.38
31093285009	482201001	SINGLETON, JOSEFA M	24762	EUGENA AVE	MORENO VALLEY	CA	92553-3835	SINGLETON, JOSEFA M	24762 EUGENA AVE	MORENO VALLEY, CA	92553-3835	254.02	25.4	50.3	329.7
81678555009	482201003	TAPIA, SYLVIA	24786	EUGENA AVE	MORENO VALLEY	CA	92553-3835	TAPIA, SYLVIA	24786 EUGENA AVE	MORENO VALLEY, CA	92553-3835	168.67	16.87	33.4	218.92
95319785006	482201010	RUSSAW, JOYCE (RENT)	24870	EUGENA AVE	MORENO VALLEY	CA	92553-3867	RUSSAW, JOYCE	24870 EUGENA AVE	MORENO VALLEY, CA	92553-3867	242.58	24.26	48.03	314.86
61286375003	482201021	GIRON, LEONARDO (OWNR)	24910	ALESSANDRO BLVD	MORENO VALLEY	CA	92553-5707	GIRON, LEONARDO	24910 ALESSANDRO BLVD	MORENO VALLEY, CA	92553-5707	124.12	12.41	24.58	161.1
31441365003	482201029	ALVAREZ, ELVIA	13900	GAYE ST	MORENO VALLEY	CA	92553-3869	ALVAREZ, ELVIA	13900 GAYE ST	MORENO VALLEY, CA	92553-3869	254.02	25.4	50.3	329.7
98021055018	482202002	DOTSON, CHEYLA (RENT)	24775	EUGENA AVE	MORENO VALLEY	CA	92553-3836	DOTSON, CHEYLA (RENT)	21360 DOUGLASIS CT	MORENO VALLEY, CA	92557-8630	90.65	9.07	17.95	117.66
88911493000	482202006	CRAWFORD, MARY (RENT)	24823	EUGENA AVE	MORENO VALLEY	CA	92553-3866	CRAWFORD, MARY	24823 EUGENA AVE	MORENO VALLEY, CA	92553-3866	226.31	22.63	44.81	293.74
91933413006	482202008	LOBATOS, CARLOS (RENT)	24846	EUGENA AVE	MORENO VALLEY	CA	92553-3867	LOBATOS, CARLOS	24846 EUGENA AVE	MORENO VALLEY, CA	92553-3867	139.05	13.91	27.53	180.48
55138855003	482202012	CHAIDEZ, APOLONIA	13941	GAYE ST	MORENO VALLEY	CA	92553-3868	CHAIDEZ, APOLONIA	13941 GAYE ST	MORENO VALLEY, CA	92553-3868	254.02	25.4	50.3	329.7
31316715004	482202015	SHEGOG, DEBORAH	24848	CAROLYN AVE	MORENO VALLEY	CA	92553-3865	SHEGOG, DEBORAH	24848 CAROLYN AVE	MORENO VALLEY, CA	92553-3865	254.12	25.41	50.32	329.84
31545205005	482203003	BLANCO, JESUS (OWNR)	24785	CAROLYN AVE	MORENO VALLEY	CA	92553-3832	BLANCO, JESUS	24785 CAROLYN AVE	MORENO VALLEY, CA	92553-3832	253.92	25.39	50.28	329.58
96606555003	482203016	SOTO, ISABELLA (RENT)	24834	ALESSANDRO BLVD	MORENO VALLEY	CA	92553-5899	SOTO, ISABELLA	24834 ALESSANDRO BLVD	MORENO VALLEY, CA	92553-5899	254.12	25.41	50.32	329.84

Rec No	ParcelNo	NAME	HOUSE#	STREET	CITY	STATE	ZIPCOD	OwnerName	MailAddress	MailCityState	MailZip	Principal	Penalty	Interest	Total TR
31117115002	482230015	EDWARDS, WALTER	14739	PERRIS BLVD	MORENO VALLEY	CA	92553-7115	EDWARDS, WALTER	14739 PERRIS BLV	MORENO VALLEY, CA	92553-7115	254.02	25.4	50.3	329.7
31555325009	482241016	MCCOY, JAMAL	13591	RAMSDELL DR	MORENO VALLEY	CA	92553-6212	MCCOY, JAMAL	24407 WILDWOOD ST	MORENO VALLEY, CA	92551-6925	329.32	32.93	65.21	427.44
55158765000	482241017	VALORA, ANGEL S AND MARIBEL	13603	RAMSDELL DR	MORENO VALLEY	CA	92553-3333	VALORA, ANGEL S AND MARIBEL	22800 ADRIENNE AVE APT B	MORENO VALLEY, CA	92553-8766	254.02	25.4	50.3	329.7
93200315009	482242005	DAVIDSON, STEFANIE	24322	DORNER DR	MORENO VALLEY	CA	92553-3324	DAVIDSON, STEFANIE	24322 DORNER DR	MORENO VALLEY, CA	92553-3324	254.12	25.41	50.32	329.84
31477665004	482242014	TAPIA, VERONICA	24269	DOLAN DR	MORENO VALLEY	CA	92553-3399	TAPIA, VERONICA	24269 DOLAN DR	MORENO VALLEY, CA	92553-3399	254.02	25.4	50.3	329.7
69701685008	482242019	KOEPP, EDWINA	24325	DOLAN DR	MORENO VALLEY	CA	92553-3321	KOEPP, EDWINA	24325 DOLAN DR	MORENO VALLEY, CA	92553-3321	254.02	25.4	50.3	329.7
75027915002	482242024	SALDANA, MANUEL AND MARGARITA	24371	BION DR	MORENO VALLEY	CA	92553-3307	SALDANA, MANUEL AND MARGARITA	24371 BION DR	MORENO VALLEY, CA	92553-3307	254.02	25.4	50.3	329.7
95933695003	482243002	PURAY, HERLINA (OWNR)	13620	RAMSDELL DR	MORENO VALLEY	CA	92553-3336	PURAY, HERLINA	13620 RAMSDELL DR	MORENO VALLEY, CA	92553-3336	329.6	32.96	65.26	427.82
31410385004	482243007	BEAN, MARILYN (OWNR)	24303	DORNER DR	MORENO VALLEY	CA	92553-3323	BEAN, MARILYN	24303 DORNER DR	MORENO VALLEY, CA	92553-3323	254.02	25.4	50.3	329.7
31432585006	482243008	TOFA, TOLUA	24313	DORNER DR	MORENO VALLEY	CA	92553-3323	TOFA, TOLUA	24313 DORNER DR	MORENO VALLEY, CA	92553-3323	329.32	32.93	65.21	427.44
31373025000	482243009	VILLEGAS, GRISELDA (OWNR)	24323	DORNER DR	MORENO VALLEY	CA	92553-3323	VILLEGAS, GRISELDA	24323 DORNER DR	MORENO VALLEY, CA	92553-3323	254.02	25.4	50.3	329.7
75029495006	482243010	REYNA, VICTOR AND VICKY	24333	DORNER DR	MORENO VALLEY	CA	92553-3323	REYNA, VICTOR AND VICKY	24333 DORNER DR	MORENO VALLEY, CA	92553-3323	254.02	25.4	50.3	329.7
92383173003	482243011	DAVIS, TAKEYSHA (RENT)	24343	DORNER DR	MORENO VALLEY	CA	92553-3323	DAVIS, TAKEYSHA	11533 DAVIS ST	MORENO VALLEY, CA	92557-5538	79.45	7.95	15.73	103.12
88742215008	482251021	LOVE, DAVID	24786	SHOREHAM AVE	MORENO VALLEY	CA	92553-3934	LOVE, DAVID	24786 SHOREHAM AVE	MORENO VALLEY, CA	92553-3934	254.12	25.41	50.32	329.84
88612935002	482252013	FULLER, CHERIE (RENT)	14820	BLUEBRIAR ST	MORENO VALLEY	CA	92553-3902	FULLER, CHERIE	14820 BLUEBRIAR ST	MORENO VALLEY, CA	92553-3902	127.46	12.75	25.24	165.44
31321535002	482253003	SHELTON, NEVA	14813	BLUEBRIAR ST	MORENO VALLEY	CA	92553-3903	SHELTON, NEVA	14813 BLUEBRIAR ST	MORENO VALLEY, CA	92553-3903	254.02	25.4	50.3	329.7
91498233008	482253023	OWENS, SHANTE (RENT)	14836	BRENTSTONE ST	MORENO VALLEY	CA	92553-3906	OWENS, SHANTE	14836 BRENTSTONE ST	MORENO VALLEY, CA	92553-3906	190.79	19.08	37.78	247.64
31164035001	482253036	FRYE, PEARL I AND STEVEN	14877	BRENTSTONE ST	MORENO VALLEY	CA	92553-3905	FRYE, PEARL I AND STEVEN	28953 KENDA CT	MORENO VALLEY, CA	92555-8264	254.02	25.4	50.3	329.7
86280023001	482253038	GOMEZ, ORLANDO (RENT)	14868	VINEHILL ST	MORENO VALLEY	CA	92553-3940	GOMEZ, ORLANDO (RENT)	14868 VINEHILL ST	MORENO VALLEY, CA	92553-3940	63.63	6.36	12.6	82.58
31266185002	482253041	CALHOON, LORIE	14838	VINEHILL ST	MORENO VALLEY	CA	92553-3940	CALHOON, LORIE	14838 VINEHILL ST	MORENO VALLEY, CA	92553-3940	254.12	25.41	50.32	329.84
97612125001	482254002	RUBIO, MARTHA (RENT)	14809	VINEHILL ST	MORENO VALLEY	CA	92553-3939	RUBIO, MARTHA (RENT)	14809 VINEHILL ST	MORENO VALLEY, CA	92553-3939	63.63	6.36	12.6	82.58
90241605005	482254004	TRIPLETT, ROBERT	14829	VINEHILL ST	MORENO VALLEY	CA	92553-3939	TRIPLETT, ROBERT	1296 LABRADOR DR	LAS VEGAS, NV	89142-1145	247.25	24.73	48.96	320.92
91616943006	482254018	MAYVILLE, RICHARD AND COREEN	14854	STARMONT ST	MORENO VALLEY	CA	92553-3922	MAYVILLE, RICHARD AND COREEN	14854 STARMONT ST	MORENO VALLEY, CA	92553-3922	531.55	53.16	105.25	689.94
95682225005	482254021	SANDOVAL, LEILA (OWNR)	14824	STARMONT ST	MORENO VALLEY	CA	92553-3922	SANDOVAL, LEILA	15458 ALOSTA LN	MORENO VALLEY, CA	92555-2910	72.31	7.23	14.32	93.84
95493865002	482261001	MAURER, DANNETTE (RENT)	14999	VINEHILL ST	MORENO VALLEY	CA	92553-3965	MAURER, DANNETTE	14999 VINEHILL ST	MORENO VALLEY, CA	92553-3965	190.79	19.08	37.78	247.64
74134925005	482261014	PADILLA, RUPERTO	14954	STARMONT ST	MORENO VALLEY	CA	92553-3924	PADILLA, RUPERTO	14954 STARMONT ST	MORENO VALLEY, CA	92553-3924	254.02	25.4	50.3	329.7
31505525002	482262002	GRAHAM, JEFFERY	14938	VINEHILL ST	MORENO VALLEY	CA	92553-3958	GRAHAM, JEFFERY	14938 VINEHILL ST	MORENO VALLEY, CA	92553-3958	228.54	22.85	45.25	296.64
31511325002	482264001	AREVALO, JOSE M	14882	DOVEHURST ST	MORENO VALLEY	CA	92553-3960	AREVALO, JOSE M	14882 DOVEHURST ST	MORENO VALLEY, CA	92553-3960	228.63	22.86	45.27	296.76
31079035001	482264002	SANDOVAL, CAESAR	14892	DOVEHURST ST	MORENO VALLEY	CA	92553-3960	SANDOVAL, CAESAR	14892 DOVEHURST ST	MORENO VALLEY, CA	92553-3960	78.63	7.86	15.57	102.06
55711835002	482264015	GARCIA, HECTOR MARIN	14933	BLUEBRIAR ST	MORENO VALLEY	CA	92553-3954	HECTOR GARCIA, JOSE RAMIREZ	14933 BLUEBRIAR ST	MORENO VALLEY, CA	92553-3954	254.02	25.4	50.3	329.7
31630625007	482265006	KNOWLES, RICHARD T	14910	BLUEBRIAR ST	MORENO VALLEY	CA	92553-3904	KNOWLES, RICHARD T	22446 GILMORE ST	WEST HILLS, CA	91307-3706	234.99	23.5	46.53	305
97913875005	482265007	HUPP, VERONICA (RENT)	14920	BLUEBRIAR ST	MORENO VALLEY	CA	92553-3904	QURESHI, NAEEM	25451 FIR AVE	MORENO VALLEY, CA	92553-4123	163.22	16.32	32.32	211.84
92488373008	482266004	SANCHEZ, JENNIFER (RENT)	24859	CASTLEBROOK AVE	MORENO VALLEY	CA	92553-3968	SANCHEZ, JENNIFER	5650 S PARK AVE APT 1152	TUCSON, AZ	85706-3357	307.42	30.74	60.87	399.02
31625035001	482271001	RUVAL, GRISELDA	14623	PERHAM DR	MORENO VALLEY	CA	92553-3562	RUVAL, GRISELDA	14623 PERHAM DR	MORENO VALLEY, CA	92553-3562	63.63	6.36	12.6	82.58
83728855007	482271006	STEVENS, STEPHANIE	14579	PERHAM DR	MORENO VALLEY	CA	92553-3560	STEVENS, STEPHANIE	P.O. BOX 661	DESERT CENTER, CA	92239-0661	254.02	25.4	50.3	329.7
31473405008	482272009	WHITE, BETTY	14615	CORDON PL	MORENO VALLEY	CA	92553-3537	WHITE, BETTY	14615 CORDON PL	MORENO VALLEY, CA	92553-3537	254.02	25.4	50.3	329.7
31466145007	482272019	PEREZ, ROBERTO	14556	CORDON PL	MORENO VALLEY	CA	92553-3534	PEREZ, ROBERTO	14556 CORDON PL	MORENO VALLEY, CA	92553-3534	254.02	25.4	50.3	329.7
31538635000	482272024	HANGER, ROSAMARIA	24366	GLENCREST DR	MORENO VALLEY	CA	92553-3539	HANGER, ROSAMARIA	24366 GLENCREST DR	MORENO VALLEY, CA	92553-3539	329.6	32.96	65.26	427.82
69360745001	482272026	BILES, CHERIE (RENT)	14611	JUSTIN PL	MORENO VALLEY	CA	92553-2423	BILES, CHERIE (RENT)	14611 JUSTIN PL	MORENO VALLEY, CA	92553-2423	190.69	19.07	37.76	247.5
71295365004	482272034	VEGA, MIGUEL	14524	JUSTIN PL	MORENO VALLEY	CA	92553-3552	VEGA, MIGUEL	14524 JUSTIN PL	MORENO VALLEY, CA	92553-3552	254.02	25.4	50.3	329.7
98217775011	482272035	GUERRERO, JHONY MADERA,MUNOZ J	14538	JUSTIN PL	MORENO VALLEY	CA	92553-3552	GUERRERO, JHONY MADERA,MUNOZ J	14538 JUSTIN PL	MORENO VALLEY, CA	92553-3552	170.76	17.08	33.81	221.64
98217785019	482272037	VALDOVINOS, LUPITA AND JUAN G	14564	JUSTIN PL	MORENO VALLEY	CA	92553-3552	VALDOVINOS, LUPITA AND JUAN G	28271 BRODIAEA AVE	MORENO VALLEY, CA	92555-6232	420.76	42.08	83.31	546.14
97737795005	482272039	RIOS, MARIA (RENT)	14594	JUSTIN PL	MORENO VALLEY	CA	92553-3552	RIOS, MARIA	14594 JUSTIN PL	MORENO VALLEY, CA	92553-3552	40	4	7.92	51.92
57064465001	482272040	JACKSON, LATONIA	14608	JUSTIN PL	MORENO VALLEY	CA	92553-2422	JACKSON, LATONIA	14608 JUSTIN PL	MORENO VALLEY, CA	92553-2422	254.02	25.4	50.3	329.7
95290075008	482272045	RANGEL, VICKIE (RENT)	24472	GLENCREST DR	MORENO VALLEY	CA	92553-3540	RANGEL, VICKIE (RENT)	24472 GLENCREST DR	MORENO VALLEY, CA	92553-3540	148.3	14.83	29.36	192.48
94764145009	482273006	ROCHA, JOSE (RENT)	24337	GLENCREST DR	MORENO VALLEY	CA	92553-3538	ROCHA, JOSE	14610 CORDON PL	MORENO VALLEY, CA	92553-3535	114.21	11.42	22.61	148.24
31484335000	482274004	WAUGH, GLEN AND FRANCIS	24411	GLENCREST DR	MORENO VALLEY	CA	92553-3528	WAUGH, GLEN AND FRANCIS	24411 GLENCREST DR	MORENO VALLEY, CA	92553-3528	187.05	18.71	37.04	242.78
31377315000	482281002	GARRETT, BOBBIE AND ANA	14395	PERHAM DR	MORENO VALLEY	CA	92553-3581	GARRETT, BOBBIE	14395 PERHAM DR	MORENO VALLEY, CA	92553-3581	254.02	25.4	50.3	329.7
54231995004	482281006	NUNEZ, MARCIANO	14445	PERHAM DR	MORENO VALLEY	CA	92553-3518	NUNEZ, MARCIANO	14445 PERHAM DR	MORENO VALLEY, CA	92553-3518	254.02	25.4	50.3	329.7
97052385005	482282005	LOZANO, HEBER (RENT)	24330	ST JAMES DR	MORENO VALLEY	CA	92553-3587	LOZANO, HEBER (RENT)	17326 CREMELLO WAY	MORENO VALLEY, CA	92555-3392	152.57	15.26	30.21	198.02
31377045007	482282008	VASQUEZ, ANEDENA	24372	ST JAMES DR	MORENO VALLEY	CA	92553-3587	VASQUEZ, ANEDENA	24372 ST JAMES DR	MORENO VALLEY, CA	92553-3587	404.62	40.46	80.11	525.18
31648555003	482282009	LOGAN, ALTHANIEL	24386	ST JAMES DR	MORENO VALLEY	CA	92553-3587	LOGAN, ALTHANIEL	24386 ST JAMES DR	MORENO VALLEY, CA	92553-3587	254.02	25.4	50.3	329.7
80932785003	482282015	DE ONATIZ, EDITH	24476	ST JAMES DR	MORENO VALLEY	CA	92553-3572	DE ONATIZ, EDITH	24476 ST JAMES DR	MORENO VALLEY, CA	92553-3572	254.02	25.4	50.3	329.7
90869735006	482283006	FLORES, MARICELA	24329	ST JAMES DR	MORENO VALLEY	CA	92553-3592	FLORES, MARICELA	24329 ST JAMES DR	MORENO VALLEY, CA	92553-3592	63.93	6.39	12.66	82.98
56087565002	482283012	WILLIAMS, GAIL	24435	ST JAMES DR	MORENO VALLEY	CA	92553-3571	WILLIAMS, GAILE	24435 ST JAMES DR	MORENO VALLEY, CA	92553-3571	254.02	25.4	50.3	329.7
93088973009	482283015	ARELLANO, ANA (RENT)	24475	ST JAMES DR	MORENO VALLEY	CA	92553-3571	ARELLANO, ANA	24475 ST JAMES DR	MORENO VALLEY, CA	92553-3571	122.89	12.29	24.33	159.5
72847015005	482283022	AMBA, CHRISTINE	24384	BOSTWICK DR	MORENO VALLEY	CA	92553-3504	AMBA, CHRISTINE	24384 BOSTWICK DR	MORENO VALLEY, CA	92553-3504	254.02	25.4	50.3	329.7
92248295003	482283026	ROJAS, ABRAHAM	24328	BOSTWICK DR	MORENO VALLEY	CA	92553-3504	ROJAS, ABRAHAM	24328 BOSTWICK DR	MORENO VALLEY, CA	92553-3504	253.92	25.39	50.28	329.58
31605245009	482284005	ARMENTA, MARIA	24475	BOSTWICK DR	MORENO VALLEY	CA	92553-3503	ARMENTA, MARIA	11437 WEBER AVE	MORENO VALLEY, CA	92555-8600	174.13	17.41	34.48	226.02
88970303006	482284010	QUIRARTE, LETICIA (RENT)	24442	BOSTWICK DR	MORENO VALLEY	CA	92553-3527	QUIRARTE, LETICIA (RENT)	24442 BOSTWICK DR	MORENO VALLEY, CA	92553-3527	46.53	4.65	9.21	60.38
98084165013	482284011	GARCIA, MARIA (RENT)	24433	BOSTWICK DR	MORENO VALLEY	CA	92553-3503	GARCIA, MARIA	150 SAN FELIPE DR	PERRIS, CA	92571-4619	41.99	4.2	8.31	54.5
56055485006	482284012	PLASOLA, JESUS	24421	BOSTWICK DR	MORENO VALLEY	CA	92553-3503	PLASOLA, JESUS	24421 BOSTWICK DR	MORENO VALLEY, CA	92553-3503	254.02	25.4	50.3	329.7
91837175009	482284016	LUNA, ARTHUR	24355	BOSTWICK DR	MORENO VALLEY	CA	92553-3522	LUNA, ARTHUR	24355 BOSTWICK DR	MORENO VALLEY, CA	92553-3522	253.92	25.39	50.28	329.58
99015723009	482284020	LEON, EDDIE (RENT)	24303	BOSTWICK DR	MORENO VALLEY	CA	92553-3521	LEON, EDDIE	12526 PEACHLEAF ST	MORENO VALLEY, CA	92553-4764	78.14	7.81	15.47	101.42
31320335006	482291001	MONREAL, FRANK	13631	RAMSDELL DR	MORENO VALLEY	CA	92553-3333	MONREAL, FRANK	13631 RAMSDELL DR	MORENO VALLEY, CA	92553-3333	254.02	25.4	50.3	329.7
31320425007	482291006	MICHEL, MARIA	13693	RAMSDELL DR	MORENO VALLEY	CA	92553-3333	MICHEL, MARIA	13693 RAMSDELL DR	MORENO VALLEY, CA	92553-3333	254.02	25.4	50.3	329.7
31298805005	482292006	GARCIA, RAMON C (RENT)	24263	TIERRA DE ORO	MORENO VALLEY	CA	92553-6223	GARCIA, RAMON C	13804 RED MAHOGANY DR	MORENO VALLEY, CA	92553-4382	63.63	6.36	12.6	82.58
31066495001	482292009	INMAN, LA DONNA	24333	TIERRA DE ORO	MORENO VALLEY	CA	92553-3343	CASCARELLI, TRACI	24333 TIERRA DE ORO	MORENO VALLEY, CA	92553-3343	254.02	25.4	50.3	329.7
97420535003	482292010	LOPEZ, RAMON (RENT)	24317	TIERRA DE ORO	MORENO VALLEY	CA	92553-3343	LOPEZ, RAMON	24317 TIERRA DE ORO	MORENO VALLEY, CA	92553-3343	254.12	25.41	50.32	329.84
93679045001	482292019	GUPOU, FETONGI (OWNR)	24389	TIERRA DE ORO	MORENO VALLEY	CA	92553-3343	GUPOU, FETONGI	24389 TIERRA DE ORO	MORENO VALLEY, CA	92553-3343	254.12	25.41	50.32	329.84
31454275005	482292020	CONTRERAS, LYDIA	24377	TIERRA DE ORO	MORENO VALLEY	CA	92553-3343	CONTRERAS, LYDIA	24377 TIERRA DE ORO	MORENO VALLEY, CA	92553-3343	254.02	25.4	50.3	329.7
60176775003	482293013	ROBINSON, PATRICIA	24324	TIERRA DE ORO	MORENO VALLEY	CA	92553-3344	ROBINSON, PATRICIA	24324 TIERRA DE ORO	MORENO VALLEY, CA	92553-3344	58.37	5.84	11.56	75.76
95931745007	482293014	GARIBAY, HECTOR (OWNR)	24338	TIERRA DE ORO	MORENO VALLEY	CA	92553-3344	GARIBAY, HECTOR	24338 TIERRA DE ORO	MORENO VALLEY, CA	92553-3344	254.12	25.41	50.32	329.84
93625715003	482293016	MENDOZA, BLANCA (OWNR)	24385	VIA DEL SOL	MORENO VALLEY	CA	92553-3347	MENDOZA, BLANCA	24385 VIA DEL SOL	MORENO VALLEY, CA	92553-3347	190.79	19.08	37.78	247.64
75155785008	482294002	VELEZ, VERONICA	24250	VIA DEL SOL	MORENO VALLEY	CA	92553-6224	VELEZ, VERONICA	24250 VIA DEL SOL	MORENO VALLEY, CA	92553-6224	254.02	25.4	50.3	329.7
92778895003	482301004	MORENO, MARGARITA	24316	JANET KAY DR	MORENO VALLEY	CA	92553-3542	MORENO, MARGARITA	24316 JANET KAY DR	MORENO VALLEY, CA	92553-3542	47.48	4.75	9.4	61.62
51122775008	482301007	BURNS, SARAH	24282	JANET KAY DR	MORENO VALLEY	CA	92553-2414	BURNS, SARAH	24282 JANET KAY DR	MORENO VALLEY, CA	92553-2414	254.02	25.4	50.3	329.7
85206315006	482302001	ABEYTA, BETTY	14745	PERHAM DR	MORENO VALLEY	CA	92553-3556	DOFFING, LISA	14745 PERHAM DR	MORENO VALLEY, CA	92553-3556	254.02	25.4	50.3	329.7
98217815013	482302003	ARMSTRONG, DASHAWN (RENT)	14725	PERHAM DR	MORENO VALLEY	CA	92553-3556	ARMSTRONG, DASHAWN	14725 PERHAM DR	MORENO VALLEY, CA	92553-3556	308.79	30.88	61.14	400.8
70975735005	482302011	PINTOR, ARACELI	14645	PERHAM DR	MORENO VALLEY	CA	92553-3562	PINTOR, ARACELI	14645 PERHAM DR	MORENO VALLEY, CA	92553-3562	254.02	25.4	50.3	329.7
92643145007	482303006	RAMIREZ, MELODY	14690	PERHAM DR	MORENO VALLEY	CA	92553-3564	RAMIREZ, MELODY	14690 PERHAM DR	MORENO VALLEY, CA	92553-3564	254.02	25.4	50.3	329.7
95903615003	482303009	MANCILLA, FELIX (RENT)	14671	WILMA SUE ST	MORENO VALLEY	CA	92553-2433	MANCILLA, FELIX	14671 WILMA SUE ST	MORENO VALLEY, CA	92553-2433	253.63	25.36	50.22	329.2
64710625007	482304007	PEREZ, LAURA	14692	WILMA SUE ST	MORENO VALLEY	CA	92553-2432	PEREZ, LAURA	14692 WILMA SUE ST	MORENO VALLEY, CA	92553-2432	254.12	25.41	50.32	329.84
93769715009	482304013	GONZALEZ, DIANA (RENT)	24352	DELPHINIUM AVE	MORENO VALLEY	CA	92553-3525	GONZALEZ, DIANA	14891 STARMONT ST	MORENO VALLEY, CA	92553-3921	334.12	33.41	66.16	433.68
31647515004	482304018	BIRTS, CYNTHIA	24402	DELPHINIUM AVE	MORENO VALLEY	CA	92553-2412	BIRTS, CYNTHIA	24402 DELPHINIUM AVE	MORENO VALLEY, CA	92553-2412	254.02	25.4	50.3	329.7
31598295005	482304030	GOMEZ, MARISOL	14683	CLAUDINE ST	MORENO VALLEY	CA	92553-2408	GOMEZ, MARISOL	14683 CLAUDINE ST	MORENO VALLEY, CA	92553-2408	254.02	25.4	50.3	329.7
89534763002	482304034	VALENCIA, JAMES (RENT)	24381	JANET KAY DR	MORENO VALLEY	CA	92553-3543	VALENCIA, JAMES	24381 JANET KAY DR	MORENO VALLEY, CA	92553-3543	83.36	8.34	16.51	108.2
97680635001	482305011	ROSS, FELIPE AND ALMA (RENT)	14704	CLAUDINE ST	MORENO VALLEY	CA	92553-3517	ROSS, FELIPE AND ALMA	14704 CLAUDINE ST	MORENO VALLEY, CA	92553-3517	189.12	18.91	37.45	245.46
90992863008	482305014	SEPULVEDA, PATRICIA (RENT)	14734	CLAUDINE ST	MORENO VALLEY	CA	92553-3517	SEPULVEDA, PATRICIA	14734 CLAUDINE ST	MORENO VALLEY, CA	92553-3517	190.79	19.08	37.78	247.64
92396743006	482306005	NIETO, ROBERTO	24418	JANET KAY DR	MORENO VALLEY	CA	92553-3545	NIETO, ROBERTO	24418 JANET KAY DR	MORENO VALLEY, CA	92553-3545	47.28	4.73	9.36	61.36
96287905009	482306009	HINOJOSA, MARTINA (OWNR)	24466	JANET KAY DR	MORENO VALLEY	CA	92553-3545	HINOJOSA, MARTINA	24466 JANET KAY DR	MORENO VALLEY, CA	92553-3545	65.79	6.58	13.03	85.38
97667805002	482306014	SANCHEZ, ESMERALDA (OWNR)	14686	CARLA JEAN DR	MORENO VALLEY	CA	92553-2406	SANCHEZ, ESMERALDA	14686 CARLA JEAN DR	MORENO VALLEY, CA	92553-2406	254.12	25.41	50.32	329.84
31426075005	482306020	ESPINOZA, MATILDA	14746	CARLA JEAN DR	MORENO VALLEY	CA	92553-3515	ESPINOZA, EMELDA	14746 CARLA JEAN DR	MORENO VALLEY, CA	92553-3515	134.02	13.4	26.54	173.94
51700785009	482311012	PENA, MANUEL AND ALEJANDRINA	24476	MURAL CT	MORENO VALLEY	CA	92553-3507	PENA, MANUEL AND ALEJANDRINA	24476 MURAL CT	MORENO VALLEY, CA	92553-3507	183.63	18.36	36.36	238.34
31382895008	482311014	GARCIA, GUILLERMO	24461	MURAL CT	MORENO VALLEY	CA	92553-3507	GARCIA, GUILLERMO	24461 MURAL CT	MORENO VALLEY, CA	92553-3507	90.69	9.07	17.96	117.7
96289285005	482311021	WYATT, DAWN (RENT)	24436	LAMONT DR	MORENO VALLEY	CA	92553-3555	WYATT, DAWN	24436 LAMONT DR	MORENO VALLEY, CA	92553-3555	231.99	23.2	45.93	301.12
31280195001	482311022	MORALES, SHIRLEY	24446	LAMONT DR	MORENO VALLEY	CA	92553-3555	MORALES, SHIRLEY	24446 LAMONT DR	MORENO VALLEY, CA	92553-3555	282.23	28.22	55.88	366.32
31370035004	482311025	MORENO, MIGUEL AND ROSA	24473	LAMONT DR	MORENO VALLEY	CA	92553-3553	MORENO, MIGUEL AND ROSA	24473 LAMONT DR	MORENO VALLEY, CA	92553-3553	254.02	25.4	50.3	329.7
31259075000	482311029	EUSTAQUIO, J	24421	LAMONT DR	MORENO VALLEY	CA	92553-3553	EUSTAQUIO, J	24421 LAMONT DR	MORENO VALLEY, CA	92553-3553	254.02	25.4	50.3	329.7
95220315005	482311030	TOLENTINO, DANIELA (RENT)	15631	PATRICIA ST	MORENO VALLEY	CA	92551-4655	TOLENTINO, DANIELA	16007 MERRILL AV	FONTANA, CA	92335-4463	75.42	7.54	14.93	97.88
31368635002	482311031	LY, HAI	24395	LAMONT DR	MORENO VALLEY	CA	92553-3580	LY, HAI	24395 LAMONT DR	MORENO VALLEY, CA	92553-3580	232.81	23.28	46.1	302.18

Rec No	ParcelNo	NAME	HOUSE#	STREET	CITY	STATE	ZIPCOD	OwnerName	MailAddress	MailCityState	MailZip	Principal	Penalty	Interest	Total TR
31516205006	482311033	RAMOS, JUAN	24369	LAMONT DR	MORENO VALLEY	CA	92553-3580	RAMOS, JUAN	24369 LAMONT DR	MORENO VALLEY, CA	92553-3580	253.92	25.39	50.28	329.58
98217865012	482312002	SMITH, DONNA (RENT)	14359	PERHAM DR	MORENO VALLEY	CA	92553-3581	SMITH, DONNA	14359 PERHAM DR	MORENO VALLEY, CA	92553-3581	44.12	4.41	8.74	57.26
90367075009	482312004	HERNANDEZ, JORGE	14335	PERHAM DR	MORENO VALLEY	CA	92553-3581	HERNANDEZ, JORGE	24749 ATWOOD AVE	MORENO VALLEY, CA	92553-3782	253.92	25.39	50.28	329.58
75648235008	482313004	GEORGE, KATINA	24330	LAMONT DR	MORENO VALLEY	CA	92553-3554	GEORGE, KATINA	24330 LAMONT DR	MORENO VALLEY, CA	92553-3554	254.02	25.4	50.3	329.7
86617913007	482313005	EVANS, MECHELLE	24344	LAMONT DR	MORENO VALLEY	CA	92553-3554	EVANS, MECHELLE	24344 LAMONT DR	MORENO VALLEY, CA	92553-3554	254.12	25.41	50.32	329.84
31582685007	482313008	PEREZ, LAURA	14343	STONEHURST DR	MORENO VALLEY	CA	92553-3579	PEREZ, LAURA	14343 STONEHURST DR	MORENO VALLEY, CA	92553-3579	329.32	32.93	65.21	427.44
93814605006	482313010	JATUINDE, ALESIA (RENT)	14311	STONEHURST DR	MORENO VALLEY	CA	92553-3579	JATUINDE, ALESIA	24341 BRODIAEA AVE	MORENO VALLEY, CA	92553-6747	119.25	11.93	23.61	154.78
87426555007	482313013	JURLS, KATHLEEN	14265	STONEHURST DR	MORENO VALLEY	CA	92553-2434	JURLS, KATHLEEN	14265 STONEHURST DR	MORENO VALLEY, CA	92553-2434	254.12	25.41	50.32	329.84
95914615000	482314002	PINTO, LUZ (RENT)	24308	FINLEY DR	MORENO VALLEY	CA	92553-3533	PINTO, LUZ	24308 FINLEY DR	MORENO VALLEY, CA	92553-3533	254.12	25.41	50.32	329.84
31221615007	482320001	LEWIS, ART	24418	VIA DEL SOL	MORENO VALLEY	CA	92553-3350	LEWIS, ART	24418 VIA DEL SOL	MORENO VALLEY, CA	92553-3350	254.12	25.41	50.32	329.84
95290465006	482320002	VALENTINE, CYNDI (RENT)	24434	VIA DEL SOL	MORENO VALLEY	CA	92553-3350	VALENTINE, CYNDI	2900 MILLWHEEL	PFAFF TOWN, NC	27040-7425	107.48	10.75	21.28	139.5
49323335000	482320008	KING, CRAIG	24500	VIA DEL SOL	MORENO VALLEY	CA	92553-6226	KING, CRAIG	24500 VIA DEL SOL	MORENO VALLEY, CA	92553-6226	357.53	35.75	70.79	464.06
31227115009	482320013	SHARMA, VIKAS	13705	DAHL DR	MORENO VALLEY	CA	92553-3375	SHARMA, VIKAS	13705 DAHL DR	MORENO VALLEY, CA	92553-3375	253.92	25.39	50.28	329.58
49746505006	482320015	AVERY, ERIC	13731	DAHL DR	MORENO VALLEY	CA	92553-3375	AVERY, ERIC	13731 DAHL DR	MORENO VALLEY, CA	92553-3375	36.37	3.64	7.2	47.2
31508835001	482321001	ORTEGA, ANA	24408	TIERRA DE ORO	MORENO VALLEY	CA	92553-3346	ORTEGA, ANA	24408 TIERRA DE ORO	MORENO VALLEY, CA	92553-3346	254.02	25.4	50.3	329.7
31645045007	482321007	SHARMA, VIKAS	24486	TIERRA DE ORO	MORENO VALLEY	CA	92553-3346	SHARMA, VIKAS	24486 TIERRA DE ORO	MORENO VALLEY, CA	92553-3346	254.02	25.4	50.3	329.7
31121385007	482321009	MOORE, ALICE AESTEL	24475	VIA DEL SOL	MORENO VALLEY	CA	92553-3349	MOORE, ALICE AESTEL	3431 CHANTILLY CIR	RIVERSIDE, CA	92506-2132	254.02	25.4	50.3	329.7
82128575000	482321011	MAILANGI, ANTONIO	24457	VIA DEL SOL	MORENO VALLEY	CA	92553-3349	MAILANGI, ANTONIO	24457 VIA DEL SOL	MORENO VALLEY, CA	92553-3349	254.02	25.4	50.3	329.7
93671325009	482321012	MARQUES, ANGEL AND SANDRA (REN	24445	VIA DEL SOL	MORENO VALLEY	CA	92553-3349	MARQUES, ANGEL AND SANDRA	24445 VIA DEL SOL	MORENO VALLEY, CA	92553-3349	254.12	25.41	50.32	329.84
31430205000	482322001	VAZQUEZ, AMADO	24415	TIERRA DE ORO	MORENO VALLEY	CA	92553-3345	VAZQUEZ, AMADO	24415 TIERRA DE ORO	MORENO VALLEY, CA	92553-3345	187.44	18.74	37.11	243.28
31365345009	482322003	TRAKAS, JERI	24443	TIERRA DE ORO	MORENO VALLEY	CA	92553-3345	TRAKAS, JERI	24443 TIERRA DE ORO	MORENO VALLEY, CA	92553-3345	254.02	25.4	50.3	329.7
88488955002	482322013	NORFI, DAVID	24418	BAY AVE	MORENO VALLEY	CA	92553-3314	NORFI, DAVID	489 DENSLOW AVE	LOS ANGELES, CA	90049-3506	254.12	25.41	50.32	329.84
97952415000	482323002	BERRY, SATRINA (RENT)	24868	BOWER ST	MORENO VALLEY	CA	92553-5317	BERRY, SATRINA	24868 BOWER ST	MORENO VALLEY, CA	92553-5317	254.12	25.41	50.32	329.84
31218545008	482331011	CHACON, MELINDA	24157	SILVERWOOD LN	MORENO VALLEY	CA	92553-3576	CHACON, MELINDA	24157 SILVERWOOD LN	MORENO VALLEY, CA	92553-3576	254.02	25.4	50.3	329.7
98217855014	482331024	BENJAMIN, PRECIOUS (RENT)	24132	JIMSON PL	MORENO VALLEY	CA	92553-3547	BENJAMIN, PRECIOUS	24132 JIMSON PL	MORENO VALLEY, CA	92553-3547	137.57	13.76	27.24	178.56
90573283008	482331028	MCMILLAM, JANEL (OWNR)	24169	JIMSON PL	MORENO VALLEY	CA	92553-3547	MCMILLAM, JANEL	24169 JIMSON PL	MORENO VALLEY, CA	92553-3547	190.79	19.08	37.78	247.64
31292145007	482331029	GUEVARA, SERGIO	24181	JIMSON PL	MORENO VALLEY	CA	92553-3547	GUEVARA, SERGIO	24181 JIMSON PL	MORENO VALLEY, CA	92553-3547	253.92	25.39	50.28	329.58
90742703001	482331037	GIBSON, LATANYA	14600	UNITY CT	MORENO VALLEY	CA	92553-9439	GIBSON, LATANYA	14600 UNITY CT	MORENO VALLEY, CA	92553-9439	423.46	42.35	83.85	549.64
92437155001	482332002	FIELDS, MISHAWN (RENT)	14528	JOSHUA TREE AVE	MORENO VALLEY	CA	92553-3549	FIELDS, MISHAWN	14528 JOSHUA TREE AVE	MORENO VALLEY, CA	92553-3549	254.02	25.4	50.3	329.7
74672685004	482333001	WEATHERSBY, DENNIS (OWNR)	14517	UNITY CT	MORENO VALLEY	CA	92553-9401	WEATHERSBY, DENNIS	14517 UNITY CT	MORENO VALLEY, CA	92553-9401	104.02	10.4	20.6	135
63066825003	482333003	SANCHEZ, MIRIAM	14557	UNITY CT	MORENO VALLEY	CA	92553-9401	SANCHEZ, MIRIAM	14557 UNITY CT	MORENO VALLEY, CA	92553-9401	190.79	19.08	37.78	247.64
95344835004	482341004	MONTEROSA, KARLA (RENT)	24063	BRODIAEA AVE	MORENO VALLEY	CA	92553-6708	MONTEROSA, KARLA	24063 BRODIAEA AVE	MORENO VALLEY, CA	92553-6708	254.12	25.41	50.32	329.84
31116555001	482341012	DAVIS, EDGAR	14346	TRAVERS CT	MORENO VALLEY	CA	92553-2401	DAVIS, EDGAR	14346 TRAVERS CT	MORENO VALLEY, CA	92553-2401	54.02	5.4	10.7	70.1
95134995005	482341014	ROSALES, ALAN (RENT)	14312	TRAVERS CT	MORENO VALLEY	CA	92553-2401	ROSALES, ALAN	14312 TRAVERS CT	MORENO VALLEY, CA	92553-2401	134.12	13.41	26.56	174.08
85941195003	482342012	ARRELANO, MONICA (OWNR)	14280	VINCENTE DR	MORENO VALLEY	CA	92553-3584	ARRELANO, MONICA	14280 VINCENTE DR	MORENO VALLEY, CA	92553-3584	254.02	25.4	50.3	329.7
96156165001	482342019	COTTO, MICHAEL (RENT)	24132	FINLEY DR	MORENO VALLEY	CA	92553-3529	COTTO, MICHAEL	24132 FINLEY DR	MORENO VALLEY, CA	92553-3529	190.79	19.08	37.78	247.64
31217895006	482342022	MAYO,RHONDA	24180	FINLEY DR	MORENO VALLEY	CA	92553-3529	MAYO, RHONDA	24180 FINLEY DR	MORENO VALLEY, CA	92553-3529	154.02	15.4	30.5	199.9
98661583000	482342026	ROSALES, ROBERT (RENT)	24244	FINLEY DR	MORENO VALLEY	CA	92553-3546	ROSALES, ROBERT	24244 FINLEY DR	MORENO VALLEY, CA	92553-3546	152.12	15.21	30.12	197.44
53880245001	482342028	ARMSTRONG, CAMERON	24276	FINLEY DR	MORENO VALLEY	CA	92553-3546	ARMSTRONG, CAMERON	200 W MERRILL AVE APT 118	RIALTO, CA	92376-6483	254.02	25.4	50.3	329.7
31247085003	482343006	COLLINS, DEBRA	24211	FINLEY DR	MORENO VALLEY	CA	92553-3551	COLLINS, DEBRA	24211 FINLEY DR	MORENO VALLEY, CA	92553-3551	329.04	32.9	65.15	427.08
99316103001	482343010	SMITH, RUTH (RENT)	24184	POWELL PL	MORENO VALLEY	CA	92553-3568	SMITH, RUTH	24184 POWELL PL	MORENO VALLEY, CA	92553-3568	142.44	14.24	28.2	184.88
92429243000	482343012	ABU-SHABAKEH, ANTOINE AND KATH	24220	POWELL PL	MORENO VALLEY	CA	92553-3559	ABU-SHABAKEH, ANTOINE AND KATH	11800 LASSELLE ST	MORENO VALLEY, CA	92557-6601	335.76	33.58	66.48	435.8
31124365005	482343025	SUSS JR, DON	24101	POWELL PL	MORENO VALLEY	CA	92553-3565	SUSS JR, DON	24101 POWELL PL	MORENO VALLEY, CA	92553-3565	62.76	6.28	12.43	81.46
31105525001	482343031	BURROWS, STEVE	24017	POWELL PL	MORENO VALLEY	CA	92553-3573	BURROWS, STEVE	24017 POWELL PL	MORENO VALLEY, CA	92553-3573	82.68	8.27	16.37	107.3
31616135009	482351005	DOMKE, REBECCA	14921	BLUEBERRY RD	MORENO VALLEY	CA	92553-3602	DOMKE, REBECCA	14921 BLUEBERRY RD	MORENO VALLEY, CA	92553-3602	265.77	26.58	52.62	344.96
31054725009	482351008	SIMS, DONNA L AND FORREST F	14959	BLUEBERRY RD	MORENO VALLEY	CA	92553-3602	SIMS, DONNA L AND FORREST F	14443 ANTHONY PL	MORENO VALLEY, CA	92555-4713	254.02	25.4	50.3	329.7
88253373002	482352005	MARTINEZ, ROSARIO (RENT)	14922	BLUEBERRY RD	MORENO VALLEY	CA	92553-5101	MARTINEZ, ROSARIO	24591 FERNDELL ST	MORENO VALLEY, CA	92553-5714	63.01	6.3	12.48	81.78
31067145003	482352006	SUMMERS, EDWARD	14934	BLUEBERRY RD	MORENO VALLEY	CA	92553-5101	SUMMERS, EDWARD	14934 BLUEBERRY RD	MORENO VALLEY, CA	92553-5101	254.02	25.4	50.3	329.7
82209035002	482353001	JOHNSON, MARSHA	14996	CLIFFROSE CT	MORENO VALLEY	CA	92553-3606	JOHNSON, MARSHA	14996 CLIFFROSE CT	MORENO VALLEY, CA	92553-3606	144.02	14.4	28.52	186.92
31356665000	482353002	SANCHEZ, BRENDA	14988	CLIFFROSE CT	MORENO VALLEY	CA	92553-3606	SANCHEZ, BRENDA	14988 CLIFFROSE CT	MORENO VALLEY, CA	92553-3606	329.32	32.93	65.21	427.44
91800163009	482353007	BETANCOURTH,JUANA (OWNR)	14954	CLIFFROSE CT	MORENO VALLEY	CA	92553-3606	BETANCOURTH,JUANA	14954 CLIFFROSE CT	MORENO VALLEY, CA	92553-3606	202.84	20.28	40.16	263.28
31627465006	482353008	IBARRA, SERGIO AND MARIA	14948	CLIFFROSE CT	MORENO VALLEY	CA	92553-3606	IBARRA, SERGIO AND MARIA	14948 CLIFFROSE CT	MORENO VALLEY, CA	92553-3606	254.02	25.4	50.3	329.7
31528955003	482353009	SMITH, DEBRA	14940	CLIFFROSE CT	MORENO VALLEY	CA	92553-3606	SMITH, DEBRA	14940 CLIFFROSE CT	MORENO VALLEY, CA	92553-3606	329.04	32.9	65.15	427.08
31382135008	482353010	HERNANDEZ, ALMA	14928	CLIFFROSE CT	MORENO VALLEY	CA	92553-3606	HERNANDEZ, ALMA	PO BOX 9702	MORENO VALLEY, CA	92552-9702	254.02	25.4	50.3	329.7
91566083003	482353011	JONES, JOSEPH (RENT)	14916	CLIFFROSE CT	MORENO VALLEY	CA	92553-3606	JONES, JOSEPH (RENT)	14916 CLIFFROSE CT	MORENO VALLEY, CA	92553-3606	277.43	27.74	54.93	360.1
31067255009	482353015	ROMINE, KATHY	14868	CLIFFROSE CT	MORENO VALLEY	CA	92553-3607	ROMINE, KATHY	14868 CLIFFROSE CT	MORENO VALLEY, CA	92553-3607	316.98	31.7	62.76	411.44
59698925008	482361007	RILEY, ERIKA	13666	PERSIMMON RD	MORENO VALLEY	CA	92553-3858	RILEY, ERIKA	13666 PERSIMMON RD	MORENO VALLEY, CA	92553-3858	254.12	25.41	50.32	329.84
85217335009	482362002	MITCHELL, CAROL	24942	BASSWOOD ST	MORENO VALLEY	CA	92553-3807	MITCHELL, CAROL	24942 BASSWOOD ST	MORENO VALLEY, CA	92553-3807	254.02	25.4	50.3	329.7
86743473003	482363006	FOWLER, NATASHA (RENT)	24913	BASSWOOD ST	MORENO VALLEY	CA	92553-3806	FOWLER, NATASHA	24913 BASSWOOD ST	MORENO VALLEY, CA	92553-3806	254.12	25.41	50.32	329.84
91823635003	482363015	BUTTS, ANGELA (RENT)	24890	BAY AVE	MORENO VALLEY	CA	92553-3854	BUTTS, ANGELA	24890 BAY AVE	MORENO VALLEY, CA	92553-3854	329.04	32.9	65.15	427.08
31273715007	482364001	RAMIREZ, JUANITA AND MARCELO	13749	MORENO WAY	MORENO VALLEY	CA	92553-3849	RAMIREZ, JUANITA AND MARCELO	13749 MORENO WAY	MORENO VALLEY, CA	92553-3849	127.36	12.74	25.22	165.3
81175295001	482364012	JIMENEZ, LETICIA	13676	PECAN PL	MORENO VALLEY	CA	92553-3856	JIMENEZ, LETICIA	13676 PECAN PL	MORENO VALLEY, CA	92553-3856	404.62	40.46	80.11	525.18
64480015005	482364014	OGWO, EDWARD AND ABIGAEL	13700	PECAN PL	MORENO VALLEY	CA	92553-5300	OGWO, EDWARD AND ABIGAEL	13700 PECAN PL	MORENO VALLEY, CA	92553-5300	246.01	24.6	48.71	319.32
98802423004	482364016	RIVAS, LAURA (RENT)	13724	PECAN PL	MORENO VALLEY	CA	92553-5300	RIVAS, LAURA	13724 PECAN PL	MORENO VALLEY, CA	92553-5300	82.12	8.21	16.26	106.58
75033515004	482365001	ALVAREZ, CRUZ	13747	PECAN PL	MORENO VALLEY	CA	92553-5302	ALVAREZ, CRUZ	13747 PECAN PL	MORENO VALLEY, CA	92553-5302	254.02	25.4	50.3	329.7
31186275003	482365007	GILLESPIE, RICHARD	13675	PECAN PL	MORENO VALLEY	CA	92553-3855	GILLESPIE, RICHARD	29086 BARCELONA CT	MORENO VALLEY, CA	92555-7314	236.62	23.66	46.85	307.12
95383305003	482370004	RUSSELL, MICHELLE (RENT)	13893	RAMSDELL DR	MORENO VALLEY	CA	92553-6213	RUSSELL, MICHELLE AND BRUCE	13893 RAMSDELL DR	MORENO VALLEY, CA	92553-6213	254.12	25.41	50.32	329.84
52897015004	482370010	ALMAZAN, RONALD	13821	RAMSDELL DR	MORENO VALLEY	CA	92553-6213	ALMAZAN, RONALD	13821 RAMSDELL DR	MORENO VALLEY, CA	92553-6213	254.02	25.4	50.3	329.7
98055985011	482370013	NAVARRO, ADRIANA & ADAM (RENT)	13791	RAMSDELL DR	MORENO VALLEY	CA	92553-3337	NAVARRO, ADRIANA & ADAM	13791 RAMSDELL DR	MORENO VALLEY, CA	92553-3337	40.79	4.08	8.08	52.94
99320163000	482370015	MOSLEY, ALICIA (RENT)	13771	RAMSDELL DR	MORENO VALLEY	CA	92553-3337	MOSLEY, ALICIA (RENT)	13771 RAMSDELL DR	MORENO VALLEY, CA	92553-3337	132.68	13.27	26.27	172.2
31544055009	482371006	PURAY, HERLINA	24138	MILLSAP DR	MORENO VALLEY	CA	92553-6210	PURAY, HERLINA	24138 MILLSAP DR	MORENO VALLEY, CA	92553-6210	253.92	25.39	50.28	329.58
98200483008	482371016	ARIAS, MONICA	24210	MILLSAP DR	MORENO VALLEY	CA	92553-3330	ARIAS, MONICA	24210 MILLSAP DR	MORENO VALLEY, CA	92553-3330	253.86	25.39	50.26	329.5
31530105008	482371018	WILLIAMS, JOYCE	24244	MILLSAP DR	MORENO VALLEY	CA	92553-3330	WILLIAMS, JOYCE	24244 MILLSAP DR	MORENO VALLEY, CA	92553-3330	281.97	28.2	55.83	365.98
31642615004	482372002	MCCONICO, GENE A	24233	MILLSAP DR	MORENO VALLEY	CA	92553-3329	MCCONICO, GENE A	24233 MILLSAP DR	MORENO VALLEY, CA	92553-3329	254.02	25.4	50.3	329.7
31277375009	482372004	BUTLER, WILLIE	24201	MILLSAP DR	MORENO VALLEY	CA	92553-3329	BUTLER, WILLIE	24201 MILLSAP DR	MORENO VALLEY, CA	92553-3329	253.92	25.39	50.28	329.58
31049345009	482372022	VAUGHAN SR, DELAS L	24129	HORTON CT	MORENO VALLEY	CA	92553-3327	VAUGHAN SR, DELAS L	24129 HORTON CT	MORENO VALLEY, CA	92553-3327	100	10	19.8	129.8
89804015007	482372024	VALENCIA, ALANA	24121	DELGADO CT	MORENO VALLEY	CA	92553-3319	VALENCIA, ALANA	24121 DELGADO CT	MORENO VALLEY, CA	92553-3319	63.93	6.39	12.66	82.98
31065095007	482372028	JOHNSON, ELVEE	24178	DELGADO CT	MORENO VALLEY	CA	92553-3378	JOHNSON, ELVEE	24178 DELGADO CT	MORENO VALLEY, CA	92553-3378	329.32	32.93	65.21	427.44
91663623005	482372032	SOTO, JESSE AND REBECCA (RENT)	24238	DELGADO CT	MORENO VALLEY	CA	92553-3320	SOTO, JESSE AND REBECCA	24238 DELGADO CT	MORENO VALLEY, CA	92553-3320	153.09	15.31	30.31	198.7
80321635001	482372035	DEANS, CHRISTINA	24237	DELGADO CT	MORENO VALLEY	CA	92553-3385	DEANS, CHRISTINA	24237 DELGADO CT	MORENO VALLEY, CA	92553-3385	254.02	25.4	50.3	329.7
94242625005	482372040	HERNANDEZ, XAVIER (OWNR)	24161	DELGADO CT	MORENO VALLEY	CA	92553-3319	HERNANDEZ, XAVIER	24161 DELGADO CT	MORENO VALLEY, CA	92553-3319	254.12	25.41	50.32	329.84
31412885005	482372044	MEJORADO, JUAN	24146	VIA VARGAS DR	MORENO VALLEY	CA	92553-3352	MEJORADO, JUAN	24146 VIA VARGAS DR	MORENO VALLEY, CA	92553-3352	190.69	19.07	37.76	247.5
96556175000	482372046	JORDAN, GARY (OWNR)	24172	VIA VARGAS DR	MORENO VALLEY	CA	92553-3352	JORDAN, GARY	1971 CAMDEN ST	RIVERSIDE, CA	92506-3528	63.63	6.36	12.6	82.58
31146185006	482372047	SANTOS, SEVILLA	24184	VIA VARGAS DR	MORENO VALLEY	CA	92553-3352	SANTOS, SEVILLA	24184 VIA VARGAS DR	MORENO VALLEY, CA	92553-3352	282.23	28.22	55.88	366.32
91032543000	482372051	GOMEZ, SALINDA (OWNR)	24236	VIA VARGAS DR	MORENO VALLEY	CA	92553-6230	GOMEZ, SALINDA (OWNR)	24236 VIA VARGAS DR	MORENO VALLEY, CA	92553-6230	266.08	26.61	52.68	345.36
31606085000	482372052	BOSIO, JUAN	24240	VIA VARGAS DR	MORENO VALLEY	CA	92553-6230	BOSIO, JUAN	24240 VIA VARGAS DR	MORENO VALLEY, CA	92553-6230	254.02	25.4	50.3	329.7
31194065001	482373001	ABARCA, ANTONIO	24119	VIA VARGAS DR	MORENO VALLEY	CA	92553-3351	ABARCA, ANTONIO	24119 VIA VARGAS DR	MORENO VALLEY, CA	92553-3351	254.02	25.4	50.3	329.7
62710625009	482373007	TAFOYA, MARIA GUADALUPE	24191	VIA VARGAS DR	MORENO VALLEY	CA	92553-3351	TAFOYA, MARIA GUADALUPE	24191 VIA VARGAS DR	MORENO VALLEY, CA	92553-3351	254.12	25.41	50.32	329.84
55741095004	482373008	HANSEN, GLORIA LEON	24203	VIA VARGAS DR	MORENO VALLEY	CA	92553-6205	HANSEN, GLORIA LEON	24203 VIA VARGAS DR	MORENO VALLEY, CA	92553-6205	254.02	25.4	50.3	329.7
92817275009	482381005	BAILEY, BLANCHE (RENT)	14815	CLIFFROSE CT	MORENO VALLEY	CA	92553-3607	BAILEY, BLANCHE	204 N MAYFLOWER ST	HEMET, CA	92544-4761	236.73	23.67	46.87	307.26
31455285000	482381006	SOLIZ, KIM	14812	BLUEBERRY RD	MORENO VALLEY	CA	92553-5100	SOLIZ, KIM	14812 BLUEBERRY RD	MORENO VALLEY, CA	92553-5100	254.02	25.4	50.3	329.7
31544815000	482381008	MORENO, JUDITH	14836	BLUEBERRY RD	MORENO VALLEY	CA	92553-5100	MORENO, JUDITH	14836 BLUEBERRY RD	MORENO VALLEY, CA	92553-5100	329.04	32.9	65.15	427.08
93753475003	482382007	LANDRY, DENNIS AND MARY (RENT)	24353	BLUEGRASS CT	MORENO VALLEY	CA	92553-3604	LANDRY, DENNIS AND MARY	15928 PERRIS BLVD #306	MORENO VALLEY, CA	92551-4693	323.76	32.38	64.1	420.24
93387655002	482382009	MITCHELL, JENNIFER (RENT)	24331	BLUEGRASS CT	MORENO VALLEY	CA	92553-3604	MITCHELL, JENNIFER	12471 CLEARWATER CT	VICTORVILLE, CA	92392-6778	254.12	25.41	50.32	329.84
89513193006	482382014	MCCLAIN-YANCEY, TORI (RENT)	24322	COMFORT CT	MORENO VALLEY	CA	92553-3680	MCCLAIN-YANCEY, TORI	24322 COMFORT CT	MORENO VALLEY, CA	92553-3680	254.12	25.41	50.32	329.84
31304825007	482382015	RODRIGUEZ, REBECCA	24334	COMFORT CT	MORENO VALLEY	CA	92553-3680	RODRIGUEZ, REBECCA	24334 COMFORT CT	MORENO VALLEY, CA	92553-3680	273.62	27.36	54.18	355.14
96616915007	482382019	RUIZ, ALMA (RENT)	24363	COMFORT CT	MORENO VALLEY	CA	92553-3680	RUIZ, ALMA	24363 COMFORT CT	MORENO VALLEY, CA	92553-3680	251.2	25.12	49.74	326.04
88970183001	482382020	MOHR, SARAH (RENT)	24341	COMFORT CT	MORENO VALLEY	CA	92553-3680	MOHR, SARAH	24341 COMFORT CT	MORENO VALLEY, CA	92553-3680	171.8	17.18	34.02	222.98
31058955001	482383003	BUCHANAN, KEN	14767	PERHAM DR	MORENO VALLEY	CA	92553-3651	BUCHANAN, KEN	14767 PERHAM DR	MORENO VALLEY, CA	92553-3651	190.39	19.04	37.7	247.12
95275475005	482384002	LUJAN, SANDRA (RENT)	14848	CLIFFROSE CT	MORENO VALLEY	CA	92553-3607	LUJAN, SANDRA	25717 TURMERIC WAY	MORENO VALLEY, CA	92553-0819	254.12	25.41	50.32	329.84
90393443008	482384006	PASILLAS, JOHN (RENT)	14800	CLIFFROSE CT	MORENO VALLEY	CA	92553-3607	PASILLAS, JOHN	14800 CLIFFROSE CT	MORENO VALLEY, CA	92553-3607	392.83	39.28	77.78	509.88

Rec No	ParcelNo	NAME	HOUSE#	STREET	CITY	STATE	ZIPCOD	OwnerName	MailAddress	MailCityState	MailZip	Principal	Penalty	Interest	Total TR
88969883006	482384012	KYAW, THEIN AND MYA, WIN WIN	24396	BLUEGRASS CT	MORENO VALLEY	CA	92553-7698	KYAW, THEIN AND MYA, WIN WIN	441 W FOOTHILL BLVD	ARCADIA, CA	91006-2213	329.5	32.95	65.24	427.68
54305695003	482384013	LESTER, PHILIPS	24382	BLUEGRASS CT	MORENO VALLEY	CA	92553-7698	LESTER, PHILIPS	24382 BLUEGRASS CT	MORENO VALLEY, CA	92553-7698	87.69	8.77	17.36	113.82
96430585002	482384014	MORALES, FELIPE (RENT)	24364	BLUEGRASS CT	MORENO VALLEY	CA	92553-3605	MORALES, FELIPE	24364 BLUEGRASS CT	MORENO VALLEY, CA	92553-3605	99.69	9.97	19.74	129.38
65033895006	482384017	ORTEGA, MONICA	24326	BLUEGRASS CT	MORENO VALLEY	CA	92553-3605	ORTEGA, MONICA	2006 FAIR CREST TRL	FORNEY, TX	75126-6300	254.12	25.41	50.32	329.84
31623425004	482384018	CARRILLO, MADELYN	24314	BLUEGRASS CT	MORENO VALLEY	CA	92553-3605	CARRILLO, MADELYN	24314 BLUEGRASS CT	MORENO VALLEY, CA	92553-3605	184.03	18.4	36.44	238.86
31518585002	482384019	MARLAK, NAOMI	24302	BLUEGRASS CT	MORENO VALLEY	CA	92553-3605	MARLAK, NAOMI	24302 BLUEGRASS CT	MORENO VALLEY, CA	92553-3605	253.92	25.39	50.28	329.58
51592525005	482384020	GIBSON, MARTHA	14802	PERHAM CT	MORENO VALLEY	CA	92553-7699	GIBSON, MARTHA	14802 PERHAM CT	MORENO VALLEY, CA	92553-7699	254.02	25.4	50.3	329.7
81970575006	482384024	BUENO, PATRICIA	24307	DELPHINIUM AVE	MORENO VALLEY	CA	92553-3524	BUENO, PATRICIA	24307 DELPHINIUM AVE	MORENO VALLEY, CA	92553-3524	254.02	25.4	50.3	329.7
31519635000	482384027	MONTES, DELIA	24343	DELPHINIUM AVE	MORENO VALLEY	CA	92553-3524	MONTES, DELIA	24343 DELPHINIUM AVE	MORENO VALLEY, CA	92553-3524	53.92	5.39	10.68	69.98
93324275005	482384033	PACHECO, EVELIA (RENT)	24421	DELPHINIUM AVE	MORENO VALLEY	CA	92553-3508	PACHECO, EVELIA	24421 DELPHINIUM AVE	MORENO VALLEY, CA	92553-3508	254.12	25.41	50.32	329.84
31269235006	482384034	NUNEZ, NIMIA	24431	DELPHINIUM AVE	MORENO VALLEY	CA	92553-3508	NUNEZ, NIMIA	24431 DELPHINIUM AVE	MORENO VALLEY, CA	92553-3508	254.12	25.41	50.32	329.84
92624965004	482384037	AFFORDABLE SERVICES	24475	DELPHINIUM AVE	MORENO VALLEY	CA	92553-3508	AFFORDABLE SERVICES	24475 DELPHINIUM AVE	MORENO VALLEY, CA	92553-3508	254.02	25.4	50.3	329.7
31358715006	482391001	WINGATE, RANDY	13641	PECAN PL	MORENO VALLEY	CA	92553-3855	WINGATE, RANDY	13641 PECAN PL	MORENO VALLEY, CA	92553-3855	329.32	32.93	65.21	427.44
31596945003	482391002	TORRES, JUAN	13631	PECAN PL	MORENO VALLEY	CA	92553-3855	TORRES, JUAN	13631 PECAN PL	MORENO VALLEY, CA	92553-3855	254.02	25.4	50.3	329.7
31490175000	482392001	GARCIA, SEBASTIANA	13637	MORENO WAY	MORENO VALLEY	CA	92553-3848	GARCIA, SEBASTIANA	13637 MORENO WAY	MORENO VALLEY, CA	92553-3848	329.6	32.96	65.26	427.82
75032025009	482392003	CASTILLO SR, JOSE M	13611	MORENO WAY	MORENO VALLEY	CA	92553-3848	CASTILLO SR, JOSE M	12243 TIMLICO CT	MORENO VALLEY, CA	92557-6839	329.32	32.93	65.21	427.44
31610635007	482392005	ADAMS, CASSANDRA AND NATHALIEL	13589	MORENO WAY	MORENO VALLEY	CA	92553-3893	ADAMS, CASSANDRA AND NATHALIEL	13589 MORENO WAY	MORENO VALLEY, CA	92553-3893	137.69	13.77	27.26	178.72
31476185007	482392006	CAMACHO, LAURA	13577	MORENO WAY	MORENO VALLEY	CA	92553-3893	CAMACHO, LAURA	13577 MORENO WAY	MORENO VALLEY, CA	92553-3893	282.23	28.22	55.88	366.32
31161825001	482392008	MARQUEZ, MANUEL	13549	MORENO WAY	MORENO VALLEY	CA	92553-3893	MARQUEZ, MANUEL	13549 MORENO WAY	MORENO VALLEY, CA	92553-3893	71.05	7.11	14.07	92.22
31536595002	482393001	CENICEROS, FRANK	24854	BOWER ST	MORENO VALLEY	CA	92553-5317	CENICEROS, FRANK	24854 BOWER ST	MORENO VALLEY, CA	92553-5317	333.5	33.35	66.03	432.88
56839265009	482393004	RAMIREZ, LEONARD	24900	BOWER ST	MORENO VALLEY	CA	92553-5318	RAMIREZ, LEONARD	24900 BOWER ST	MORENO VALLEY, CA	92553-5318	254.02	25.4	50.3	329.7
97109545000	482393005	ORENEAIN, ISMAEL (RENT)	24910	BOWER ST	MORENO VALLEY	CA	92553-5318	ORENEAIN, ISMAEL	24910 BOWER ST	MORENO VALLEY, CA	92553-5318	254.12	25.41	50.32	329.84
31641305001	482394001	DUARTE, CAMERINA	24855	BOWER ST	MORENO VALLEY	CA	92553-3830	DUARTE, CAMERINA	24855 BOWER ST	MORENO VALLEY, CA	92553-3830	254.02	25.4	50.3	329.7
95931885007	482394005	TORRES, MANUEL (OWNR)	24913	BOWER ST	MORENO VALLEY	CA	92553-3805	TORRES, MANUEL	24913 BOWER ST	MORENO VALLEY, CA	92553-3805	254.12	25.41	50.32	329.84
96131565000	482394007	CHAVEZ, NALLELY (OWNR)	24941	BOWER ST	MORENO VALLEY	CA	92553-3805	CHAVEZ, NALLELY	24941 BOWER ST	MORENO VALLEY, CA	92553-3805	254.12	25.41	50.32	329.84
31406525003	482395007	RAMIREZ, JENNIFER	24935	BAYLEAF ST	MORENO VALLEY	CA	92553-3814	RAMIREZ, JENNIFER	24935 BAYLEAF ST	MORENO VALLEY, CA	92553-3814	329.32	32.93	65.21	427.44
31653305006	482395014	MORAN, JOSE	24908	BRANCH ST	MORENO VALLEY	CA	92553-5319	MORAN, JOSE	24908 BRANCH ST	MORENO VALLEY, CA	92553-5319	222.97	22.3	44.15	289.4
98021065016	482396003	BELLAMY, TRACIE (RENT)	13612	PERSIMMON RD	MORENO VALLEY	CA	92553-3858	BELLAMY, TRACIE	13612 PERSIMMON RD	MORENO VALLEY, CA	92553-3858	253.09	25.31	50.11	328.5
31355455006	482396007	ZULUETA, LOUISE	13570	PERSIMMON RD	MORENO VALLEY	CA	92553-5306	ZULUETA, LOUISE	13570 PERSIMMON RD	MORENO VALLEY, CA	92553-5306	254.02	25.4	50.3	329.7
31448095005	482396011	ALEXANDER, GREGORY	13516	PERSIMMON RD	MORENO VALLEY	CA	92553-5306	ALEXANDER, GREGORY	13516 PERSIMMON RD	MORENO VALLEY, CA	92553-5306	254.02	25.4	50.3	329.7
31306245004	482411001	GUZMAN, CRYSTOBAL	14914	CLOVERFIELD RD	MORENO VALLEY	CA	92553-5711	GUZMAN, CRYSTOBAL	14914 CLOVERFIELD RD	MORENO VALLEY, CA	92553-5711	329.32	32.93	65.21	427.44
31287935001	482412003	BARRAGAN, SERGIO AND LAURA	24560	MORNING GLORY ST	MORENO VALLEY	CA	92553-3972	BARRAGAN, SERGIO AND LAURA	24560 MORNING GLORY ST	MORENO VALLEY, CA	92553-3972	63.63	6.36	12.6	82.58
31574925004	482412007	MORENO, JESSICA	24626	MORNING GLORY ST	MORENO VALLEY	CA	92553-3974	MORENO, JESSICA	24626 MORNING GLORY ST	MORENO VALLEY, CA	92553-3974	254.02	25.4	50.3	329.7
92766473006	482412013	DIAZ, BARBARA (RENT)	14923	CLOVERFIELD RD	MORENO VALLEY	CA	92553-5712	DIAZ, BARBARA	14923 CLOVERFIELD RD	MORENO VALLEY, CA	92553-5712	253.09	25.31	50.11	328.5
31326115009	482412015	MARTINEZ, JESUS	14920	SILVERTREE RD	MORENO VALLEY	CA	92553-5705	MARTINEZ, JESUS	14920 SILVERTREE RD	MORENO VALLEY, CA	92553-5705	254.02	25.4	50.3	329.7
31365045002	482413003	MAYNEZ, JOSE	24676	FERNDELL ST	MORENO VALLEY	CA	92553-3989	MAYNEZ, JOSE	24676 FERNDELL ST	MORENO VALLEY, CA	92553-3989	254.02	25.4	50.3	329.7
63183805000	482413006	CHAVEZ, GABRIEL	24724	FERNDELL ST	MORENO VALLEY	CA	92553-3991	CHAVEZ, GABRIEL	1013 LORNA ST	CORONA, CA	92882-4067	254.12	25.41	50.32	329.84
31351655003	482413008	VALENCIA, GEORGE	24744	FERNDELL ST	MORENO VALLEY	CA	92553-3991	VALENCIA, GEORGE	24744 FERNDELL ST	MORENO VALLEY, CA	92553-3991	254.02	25.4	50.3	329.7
31550995009	482413011	WADE, VIVIAN	24711	FERNDELL ST	MORENO VALLEY	CA	92553-3991	WADE, VIVIAN	24711 FERNDELL ST	MORENO VALLEY, CA	92553-3991	90.37	9.04	17.89	117.3
31614135004	482413014	SACARIAS, RUTH	24653	FERNDELL ST	MORENO VALLEY	CA	92553-3992	SACARIAS, RUTH	24653 FERNDELL ST	MORENO VALLEY, CA	92553-3992	254.02	25.4	50.3	329.7
75062685007	482413019	DELAROSA, JOEL V	24690	MORNING GLORY ST	MORENO VALLEY	CA	92553-3974	DELAROSA, JOEL V	24690 MORNING GLORY ST	MORENO VALLEY, CA	92553-3974	254.02	25.4	50.3	329.7
31464445009	482413027	CARDENAS, ALFREDO AND ANA	24675	MORNING GLORY ST	MORENO VALLEY	CA	92553-3956	CARDENAS, ALFREDO	24675 MORNING GLORY ST	MORENO VALLEY, CA	92553-3956	126.29	12.63	25.01	163.92
56078165005	482414005	WILLIAMS, ELIZABETH	24561	MORNING GLORY ST	MORENO VALLEY	CA	92553-3973	WILLIAMS, ELIZABETH	24561 MORNING GLORY ST	MORENO VALLEY, CA	92553-3973	254.02	25.4	50.3	329.7
31547715004	482414010	CIUBAL, ROGER	14977	SILVERTREE RD	MORENO VALLEY	CA	92553-3984	CIUBAL, ROGER	14977 SILVERTREE RD	MORENO VALLEY, CA	92553-3984	72.69	7.27	14.39	94.34
95793265001	482414012	LOPEZ, JULIO CESAR (OWNR)	14949	SILVERTREE RD	MORENO VALLEY	CA	92553-5704	LOPEZ, JULIO CESAR	14949 SILVERTREE RD	MORENO VALLEY, CA	92553-5704	194.12	19.41	38.44	251.96
94155565001	482414014	LOPEZ, ISRAEL (RENT)	14925	SILVERTREE RD	MORENO VALLEY	CA	92553-5704	LOPEZ, ISRAEL	3190 SHERRY DR	HEMET, CA	92545-1105	46.81	4.68	9.27	60.74
95411985009	482421005	BAHEMA, AMALIA (RENT)	24575	DELPHINIUM AVE	MORENO VALLEY	CA	92553-5813	BAHEMA, AMALIA	24575 DELPHINIUM AVE	MORENO VALLEY, CA	92553-5813	254.12	25.41	50.32	329.84
49409175000	482421007	ALBA SANCHEZ, JUAN FRANCISCO	14755	SILVERTREE RD	MORENO VALLEY	CA	92553-5703	ALBA SANCHEZ, JUAN FRANCISCO	14755 SILVERTREE RD	MORENO VALLEY, CA	92553-5703	127.36	12.74	25.22	165.3
74539505003	482421008	SOLIN, WENDY	14767	SILVERTREE RD	MORENO VALLEY	CA	92553-5703	SOLIN, WENDY	14767 SILVERTREE RD	MORENO VALLEY, CA	92553-5703	254.02	25.4	50.3	329.7
31637195002	482421015	NOLASCO, MIGUEL	14849	SILVERTREE RD	MORENO VALLEY	CA	92553-5820	NOLASCO, MIGUEL	14849 SILVERTREE RD	MORENO VALLEY, CA	92553-5820	254.02	25.4	50.3	329.7
94258195001	482421016	MCGINNIS, GREGORY (OWNR)	14861	SILVERTREE RD	MORENO VALLEY	CA	92553-5820	MCGINNIS, GREGORY	P O BOX 7036	MORENO VALLEY, CA	92552-7036	254.02	25.4	50.3	329.7
91499343003	482423005	TRAN, TUAN (OWNR)	14834	CLOVERFIELD RD	MORENO VALLEY	CA	92553-3999	TRAN, TUAN	23331 RIDGELINE RD	DIAMOND BAR, CA	91765-3004	262.73	26.27	52.02	341.02
96317433003	482423007	MONTENEGRO, MARISELA	14802	CLOVERFIELD RD	MORENO VALLEY	CA	92553-3999	MONTENEGRO, MARISELA	14802 CLOVERFIELD RD	MORENO VALLEY, CA	92553-3999	156.96	15.7	31.08	203.72
85915275000	482423009	HERNANDEZ, HUGO	14770	CLOVERFIELD RD	MORENO VALLEY	CA	92553-5710	HERNANDEZ, HUGO	14770 CLOVERFIELD RD	MORENO VALLEY, CA	92553-5710	254.02	25.4	50.3	329.7
31397205001	482423013	REYES, HERLINDA	24653	DELPHINIUM AVE	MORENO VALLEY	CA	92553-5815	REYES, HERLINDA	23134 DUNHILL DR	MORENO VALLEY, CA	92553-9650	254.02	25.4	50.3	329.7
91420135003	482423020	WEISSENBACH, KURT	14821	WINTERGREEN ST	MORENO VALLEY	CA	92553-3985	WEISSENBACH, KURT	14821 WINTERGREEN ST	MORENO VALLEY, CA	92553-3985	127.26	12.73	25.2	165.18
62278145008	482423025	KROT, CHRISTINA	14871	WINTERGREEN ST	MORENO VALLEY	CA	92553-3985	KROT, CHRISTINA	14871 WINTERGREEN ST	MORENO VALLEY, CA	92553-3985	254.12	25.41	50.32	329.84
86350635004	482424002	MENDOZA, MARIA	14762	WINTERGREEN ST	MORENO VALLEY	CA	92553-5809	MENDOZA, MARIA	14762 WINTERGREEN ST	MORENO VALLEY, CA	92553-5809	254.02	25.4	50.3	329.7
98344355011	482424004	MATTISON, KENYA (RENT)	14784	WINTERGREEN ST	MORENO VALLEY	CA	92553-5809	MATTISON, KENYA	13024 DAY ST APT B 205	MORENO VALLEY, CA	92553-8108	36.48	3.65	7.22	47.34
66751285000	482424012	THOMPSON, SHANNEE	24654	BAMBOO CT	MORENO VALLEY	CA	92553-3979	THOMPSON, SHANNEE	24654 BAMBOO CT	MORENO VALLEY, CA	92553-3979	254.12	25.41	50.32	329.84
88655305003	482424014	LOPEZ, MARIA (RENT)	24680	BAMBOO CT	MORENO VALLEY	CA	92553-3979	LOPEZ, MARIA	24425 FILAREE AVE	MORENO VALLEY, CA	92551-3636	94.85	9.49	18.78	123.1
31598835002	482424018	CORTEZ, MARLENE	24730	BAMBOO CT	MORENO VALLEY	CA	92553-5709	CORTEZ, MARLENE	PO BOX 6240	MORENO VALLEY, CA	92554-6240	254.02	25.4	50.3	329.7
31414155004	482424020	VAZQUEZ, RUBY	24731	BAMBOO CT	MORENO VALLEY	CA	92553-5709	VAZQUEZ, RUBY	24731 BAMBOO CT	MORENO VALLEY, CA	92553-5709	254.02	25.4	50.3	329.7
96295225005	482424023	ORTIZ, LONNIE MARIE (RENT)	24693	BAMBOO CT	MORENO VALLEY	CA	92553-3980	ORTIZ, LONNIE MARIE	24693 BAMBOO CT	MORENO VALLEY, CA	92553-3980	84.51	8.45	16.73	109.68
53294035009	482424026	SPILLERS, DANIEL	24653	BAMBOO CT	MORENO VALLEY	CA	92553-3980	SPILLERS, DANIEL	24653 BAMBOO CT	MORENO VALLEY, CA	92553-3980	254.02	25.4	50.3	329.7
93169635009	482441004	RAYGOSA, FABIAN	24319	MOUNT RUSSELL DR	MORENO VALLEY	CA	92553-6725	RAYGOSA, FABIAN	24319 MOUNT RUSSELL DR	MORENO VALLEY, CA	92553-6725	254.02	25.4	50.3	329.7
31259485004	482441014	SIERRA, JOSE	14074	HAUSTEEN CT	MORENO VALLEY	CA	92553-6720	SIERRA, JOSE	14074 HAUSTEEN CT	MORENO VALLEY, CA	92553-6720	215.69	21.57	42.71	279.96
87349255004	482441015	TEJEDA, SAMUEL	14075	HAUSTEEN CT	MORENO VALLEY	CA	92553-6720	TEJEDA, SAMUEL	2130 S DOREEN WAY	SANTA ANA, CA	92704-4718	254.12	25.41	50.32	329.84
83407135000	482441016	MONTOYA, TARYN (RENT)	14089	HAUSTEEN CT	MORENO VALLEY	CA	92553-6720	COLE, DOLORES	5267 WINTERVIEW DR	ALEXANDRIA, VA	22312-3912	253.82	25.38	50.26	329.44
74713135002	482441023	ACCORD, JESSICA	14076	FENNER CT	MORENO VALLEY	CA	92553-6719	JOHNSON, JANET	14076 FENNER CT	MORENO VALLEY, CA	92553-6719	254.02	25.4	50.3	329.7
31465775006	482441025	NAU, LANI	14106	FENNER CT	MORENO VALLEY	CA	92553-6753	NAU, LANI	14106 FENNER CT	MORENO VALLEY, CA	92553-6753	120.69	12.07	23.9	156.64
31386065003	482442005	GOLYER, WILLIAM	14062	BRANDT DR	MORENO VALLEY	CA	92553-6701	GOLYER, WILLIAM	11840 GRAHAM ST	MORENO VALLEY, CA	92557-6157	237.76	23.78	47.08	308.6
94684265003	482442007	PENA, MARIA (OWNR)	14088	BRANDT DR	MORENO VALLEY	CA	92553-6701	PENA, MARIA	14088 BRANDT DR	MORENO VALLEY, CA	92553-6701	254.12	25.41	50.32	329.84
69231415003	482442014	SOTO, MARIA	14184	BRANDT DR	MORENO VALLEY	CA	92553-6706	SOTO, MARIA	14184 BRANDT DR	MORENO VALLEY, CA	92553-6706	29.32	2.93	5.81	38.04
91001273001	482442016	ZURITA, SUSAN (RENT)	14212	BRANDT DR	MORENO VALLEY	CA	92553-6745	ZURITA, SUSAN (RENT)	14212 BRANDT DR	MORENO VALLEY, CA	92553-6745	70.87	7.09	14.03	91.98
93321115005	482443001	MARISCAL, MARLENE (RENT)	24275	DIMITRA DR	MORENO VALLEY	CA	92553-6770	MARISCAL, MARLENE	24275 DIMITRA DR	MORENO VALLEY, CA	92553-6770	138.75	13.88	27.47	180.08
31458105002	482443002	GARCIA, MANUEL	24289	DIMITRA DR	MORENO VALLEY	CA	92553-6770	GARCIA, MANUEL	24289 DIMITRA DR	MORENO VALLEY, CA	92553-6770	254.02	25.4	50.3	329.7
31359305000	482443006	IVERSON, EDIE	24345	DIMITRA DR	MORENO VALLEY	CA	92553-6718	IVERSON, EDIE	24345 DIMITRA DR	MORENO VALLEY, CA	92553-6718	51.72	5.17	10.24	67.12
70566915004	482443007	GUTIERREZ, JOSE AND ALEJANDRA	14157	BRANDT DR	MORENO VALLEY	CA	92553-6705	GUTIERREZ, JOSE AND ALEJANDRA	14157 BRANDT DR	MORENO VALLEY, CA	92553-6705	543.56	54.36	107.62	705.54
31451745003	482443008	LEON, JUANITA	14171	BRANDT DR	MORENO VALLEY	CA	92553-6705	LEON, JUANITA	14171 BRANDT DR	MORENO VALLEY, CA	92553-6705	61.37	6.14	12.15	79.64
95330583005	482443009	SYLVESTER, STEPHANIE (RENT)	14185	BRANDT DR	MORENO VALLEY	CA	92553-6705	SYLVESTER, STEPHANIE	24330 SAINT JAMES DR	MORENO VALLEY, CA	92553-3587	71.42	7.14	14.14	92.7
56736625002	482443015	GOMEZ, NORMA L	14228	PERHAM CT	MORENO VALLEY	CA	92553-6768	GOMEZ, NORMA L	201 GALILEO LN	PERRIS, CA	92571-4828	252.09	25.21	49.91	327.2
93149993005	482443027	RIVERA, MYRA (RENT)	14229	PERHAM CT	MORENO VALLEY	CA	92553-6769	RIVERA, MYRA (RENT)	14229 PERHAM CT	MORENO VALLEY, CA	92553-6769	84.58	8.46	16.75	109.78
92268095003	482443028	DUBOSE, EUGENE	14243	PERHAM CT	MORENO VALLEY	CA	92553-6769	DUBOSE, EUGENE	14657 ONTARIO CIR	FONTANA, CA	92336-0682	253.92	25.39	50.28	329.58
31081915002	482444001	HANSEN, RHONDA	24344	MOUNT RUSSELL DR	MORENO VALLEY	CA	92553-6726	HANSEN, RHONDA	24344 MT RUSSEL DR	MORENO VALLEY, CA	92553-6726	254.02	25.4	50.3	329.7
94684645004	482444002	HERNANDEZ, HILIRIO (RENT)	24330	MOUNT RUSSELL DR	MORENO VALLEY	CA	92553-6726	HERNANDEZ, HILIRIO	14170 BRANDT DR	MORENO VALLEY, CA	92553-6706	254.12	25.41	50.32	329.84
31286425000	482444005	GARNER, CARL AND JACKIE	24284	MOUNT RUSSELL DR	MORENO VALLEY	CA	92553-6759	GARNER, CARL AND JACKIE	24284 MT RUSSELL DR	MORENO VALLEY, CA	92553-6759	163.4	16.34	32.35	212.08
84493625006	482451001	CARMONA, GABRIEL AND HILDA (OW	24631	BRODIAEA AVE	MORENO VALLEY	CA	92553-5801	CARMONA, GABRIEL	24631 BRODIAEA AVE	MORENO VALLEY, CA	92553-5801	49.36	4.94	9.77	64.06
31546005005	482451004	PRADO, ROBERT	24677	BRODIAEA AVE	MORENO VALLEY	CA	92553-5801	PRADO, ROBERT	150 S MAIN ST	BLYTHE, CA	92225-2509	253.92	25.39	50.28	329.58
31081895006	482451007	WHITE, GRANT	24721	BRODIAEA AVE	MORENO VALLEY	CA	92553-5801	WHITE, GRANT	PO BOX 8148	MORENO VALLEY, CA	92552-8148	254.02	25.4	50.3	329.7
31492755004	482451012	LOPEZ, JOSE (OWNR)	14333	VICTOR DR	MORENO VALLEY	CA	92553-5806	LOPEZ, JOSE	14333 VICTOR DR	MORENO VALLEY, CA	92553-5806	204.16	20.42	40.42	264.98
31066595000	482451017	SMITH, DEBBIE L	14377	VICTOR DR	MORENO VALLEY	CA	92553-5807	SMITH, D L	14377 VICTOR DR	MORENO VALLEY, CA	92553-5807	254.02	25.4	50.3	329.7
97035865009	482451035	VAZQUEZ, JUAN (RENT)	14318	SAYAN PL	MORENO VALLEY	CA	92553-3961	VAZQUEZ, JUAN (RENT)	14318 SAYAN PL	MORENO VALLEY, CA	92553-3961	20.18	2.02	4	26.18
31075645001	482451039	RODRIGUEZ, SERGIO (OWNR)	14275	SAYAN PL	MORENO VALLEY	CA	92553-3959	RODRIGUEZ, SERGIO	14275 SAYAN PL	MORENO VALLEY, CA	92553-3959	254.02	25.4	50.3	329.7
90426813008	482451045	GARCIA, VIOLETA (RENT)	14300	HOMESTEAD DR	MORENO VALLEY	CA	92553-3977	GARCIA, VIOLETA AND MOISES	4019 46TH ST #8	SAN DIEGO, CA	92105-1831	26.77	2.68	5.3	34.74
88947563009	482451050	MARSH, DIANNE (OWNR)	24547	BRODIAEA AVE	MORENO VALLEY	CA	92553-3978	MARSH, DIANNE	24547 BRODIAEA AVE	MORENO VALLEY, CA	92553-3978	254.12	25.41	50.32	329.84
87358205006	482452027	LORENZO, MARCO (RENT)	24663	SLOAN CT	MORENO VALLEY	CA	92553-5896	LORENZO, MARCO	15149 NORTON LANE	MORENO VALLEY, CA	92551-4065	82.8	8.28	16.39	107.46
94692735008	482452037	MEZA, MICHAEL	24692	SLOAN CT	MORENO VALLEY	CA	92553-5895	MEZA, MICHAEL	24692 SLOAN CT	MORENO VALLEY, CA	92553-5895	202.25	20.23	40.05	262.52
91193995005	482452041	LOPEZ, DAISY (RENT)	14322	VICTOR DR	MORENO VALLEY	CA	92553-5897	LOPEZ, DAISY	15070 ELM CT APT C	MORENO VALLEY, CA	92551-3697	253.92	25.39	50.28	329.58
31618175006	482453001	ROBLES, MARIA	14255	HOMESTEAD DR	MORENO VALLEY	CA	92553-3966	ROBLES, MARIA	14255 HOMESTEAD DR	MORENO VALLEY, CA	92553-3966	254.02	25.4	50.3	329.7
92204975003	482461005	PANTOJA, GRACE	24521	JENKINS DR	MORENO VALLEY	CA	92553-3964	PANTOJA, GRACE	24521 JENKINS DR	MORENO VALLEY, CA	92553-3964	323.22	32.32	64	419.52

Rec No	ParcelNo	NAME	HOUSE#	STREET	CITY	STATE	ZIPCOD	OwnerName	MailAddress	MailCityState	MailZip	Principal	Penalty	Interest	Total TR
31281185001	482461010	ANSLEY,ROSIA	14195	HOMESTEAD DR	MORENO VALLEY	CA	92553-3967	ANSLEY,ROSIA	14195 HOMESTEAD DR	MORENO VALLEY, CA	92553-3967	329.32	32.93	65.21	427.44
96798165000	482461011	SPARKS, ELAINE (RENT)	14179	HOMESTEAD DR	MORENO VALLEY	CA	92553-3967	SPARKS, ELAINE	14179 HOMESTEAD DR	MORENO VALLEY, CA	92553-3967	190.49	19.05	37.72	247.24
86964465007	482461015	RINCON, JOSE (OWNR)	14146	HOMESTEAD DR	MORENO VALLEY	CA	92553-3967	RINCON, JOSE	14146 HOMESTEAD DR	MORENO VALLEY, CA	92553-3967	254.02	25.4	50.3	329.7
97530265005	482461020	TYSON, TASHEENA (OWNR)	14228	HOMESTEAD DR	MORENO VALLEY	CA	92553-3966	TYSON, TASHEENA	14228 HOMESTEAD DR	MORENO VALLEY, CA	92553-3966	420.76	42.08	83.31	546.14
31553255008	482461028	ROGERS, EDITH (RENT)	14149	LINNETT DR	MORENO VALLEY	CA	92553-5701	ROGERS, EDITH	14149 LINNETT DR	MORENO VALLEY, CA	92553-5701	329.32	32.93	65.21	427.44
91184095003	482462003	CADENA, SONIA (RENT)	14216	LINNETT DR	MORENO VALLEY	CA	92553-3963	CADENA, SONIA	14245 HIGH NOON CT	MORENO VALLEY, CA	92553-4485	211.73	21.17	41.92	274.82
96286465003	482462005	JIMENEZ, IVAN (RENT)	14188	LINNETT DR	MORENO VALLEY	CA	92553-3962	JIMENEZ, IVAN	14188 LINNETT DR	MORENO VALLEY, CA	92553-3962	312.38	31.24	61.85	405.46
93843685008	482462006	CONTRERAS, ARCELIA (OWNR)	14174	LINNETT DR	MORENO VALLEY	CA	92553-3962	CONTRERAS, ARCELIA	14174 LINNETT DR	MORENO VALLEY, CA	92553-3962	90.79	9.08	17.98	117.84
31068185002	482462007	GUARDADO, RAY	14158	LINNETT DR	MORENO VALLEY	CA	92553-3962	GUARDADO,RAY	PO BOX 7883 MORE	MORENO VALLEY, CA	92552-7883	126.76	12.68	25.1	164.52
31444085006	482462013	GUTIERREZ, ANGEL	14191	GALVIN CT	MORENO VALLEY	CA	92553-3997	GUTIERREZ, ANGEL	25328 BROBIAEA AVE	MORENO VALLEY, CA	92553-4402	329.32	32.93	65.21	427.44
97182575000	482462018	PAYAN, ANNETTE	14150	GALVIN CT	MORENO VALLEY	CA	92553-3997	PAYAN, ANNETTE	14150 GALVIN CT	MORENO VALLEY, CA	92553-3997	254.12	25.41	50.32	329.84
94025653007	482462022	GOMEZ, FERNANDO (OWNR)	14222	GALVIN CT	MORENO VALLEY	CA	92553-3997	GOMEZ, FERNANDO	14222 GALVIN CT	MORENO VALLEY, CA	92553-3997	223.95	22.4	44.34	290.68
31536435006	482462023	MAYES, ROBERT	14240	GALVIN CT	MORENO VALLEY	CA	92553-3997	MAYES, ROBERT	14240 GALVIN CT	MORENO VALLEY, CA	92553-3997	254.02	25.4	50.3	329.7
95050443009	482462028	HOLGUIN LEONOR	14177	KINGSWAY CT	MORENO VALLEY	CA	92553-3998	HOLGUIN LEONOR	14177 KINGSWAY CT	MORENO VALLEY, CA	92553-3998	236.37	23.64	46.8	306.8
31571905004	482462031	BAILON, JOSE	14138	KINGSWAY CT	MORENO VALLEY	CA	92553-3998	BAILON, JOSE	14138 KINGSWAY CT	MORENO VALLEY, CA	92553-3998	254.02	25.4	50.3	329.7
31534485000	482462034	EDINGTON, RENETTA	14194	KINGSWAY CT	MORENO VALLEY	CA	92553-3998	EDINGTON, RENETTA	14194 KINGSWAY CT	MORENO VALLEY, CA	92553-3998	20.36	2.04	4.03	26.42
97386715008	482462037	CADENAS, SALVADOR (OWNR)	14244	KINGSWAY CT	MORENO VALLEY	CA	92553-3998	CADENAS, SALVADOR	14244 KINGSWAY CT	MORENO VALLEY, CA	92553-3998	54.12	5.41	10.72	70.24
66376845009	482462038	GOMEZ, SALVADOR	24747	JENKINS DR	MORENO VALLEY	CA	92553-3996	GOMEZ, SALVADOR	24747 JENKINS DR	MORENO VALLEY, CA	92553-3996	63.63	6.36	12.6	82.58
88073715003	482462039	FRIAS, HERLINDA	24733	JENKINS DR	MORENO VALLEY	CA	92553-3996	FRIAS, HERLINDA	20900 SOUDER ST	PERRIS, CA	92570-6313	254.12	25.41	50.32	329.84
31119575001	482462042	KALLAL, LORI V	24697	JENKINS DR	MORENO VALLEY	CA	92553-3994	KALLAL, LORI V	24697 JENKINS DR	MORENO VALLEY, CA	92553-3994	254.02	25.4	50.3	329.7
94976115005	482471003	CANES, MARIO (OWNR)	24558	SENECA CIR	MORENO VALLEY	CA	92553-5824	CANES, MARIO	24558 SENECA CIR	MORENO VALLEY, CA	92553-5824	92.79	9.28	18.37	120.44
97993905011	482471008	SIMENTAL, CHRISTIAN (RENT)	24511	SENECA CIR	MORENO VALLEY	CA	92553-5824	SIMENTAL, CHRISTIAN (RENT)	24511 SENECA CIR	MORENO VALLEY, CA	92553-5824	63.63	6.36	12.6	82.58
97224025006	482471019	ROBINSON, CARLA (RENT)	24532	TUSCARORA CIR	MORENO VALLEY	CA	92553-5818	FLORES, IRIS	3250 MARKET ST APT 230	RIVERSIDE, CA	92501-2465	190.29	19.03	37.68	246.98
31291915007	482471020	DELGADO, LOUIS	24518	TUSCARORA CIR	MORENO VALLEY	CA	92553-5818	DELGADO, LOUIS	24518 TUSCARORA CIR	MORENO VALLEY, CA	92553-5818	222.25	22.23	44.01	288.48
31127835000	482471021	PAGE, ROBERT	24512	TUSCARORA CIR	MORENO VALLEY	CA	92553-5818	PAGE, ROBERT	24512 TUSCARORA CIR	MORENO VALLEY, CA	92553-5818	254.02	25.4	50.3	329.7
31294995004	482471022	MORALES, JUAN	24513	TUSCARORA CIR	MORENO VALLEY	CA	92553-5818	MORALES, JUAN	24513 TUSCARORA CIR	MORENO VALLEY, CA	92553-5818	34.12	3.41	6.76	44.28
64696305005	482471023	TELLEZ, PAULA	24519	TUSCARORA CIR	MORENO VALLEY	CA	92553-5818	TELLEZ, PAULA	24519 TUSCARORA CIR	MORENO VALLEY, CA	92553-5818	127.26	12.73	25.2	165.18
31578555002	482472019	BUSTILLOS, LIZ	14417	VICTOR DR	MORENO VALLEY	CA	92553-5808	BUSTILLOS, LIZ	14417 VICTOR DR	MORENO VALLEY, CA	92553-5808	63.63	6.36	12.6	82.58
31064765009	482473001	SMITH, ARVENSON	24666	CONLEY CT	MORENO VALLEY	CA	92553-5872	SMITH, ARVENSON	24666 CONLEY CT	MORENO VALLEY, CA	92553-5872	329.32	32.93	65.21	427.44
93641355005	482473002	CUELLAR, ANDREA (RENT)	24680	CONLEY CT	MORENO VALLEY	CA	92553-5872	CUELLAR, ANDREA	24680 CONLEY CT	MORENO VALLEY, CA	92553-5872	45.93	4.59	9.09	59.6
86450195004	482473005	LARIOS, MELVIN	24720	CONLEY CT	MORENO VALLEY	CA	92553-5811	LARIOS, MELVIN	25307 CEREMONY AVE	MORENO VALLEY, CA	92551-9224	54.02	5.4	10.7	70.1
93770925003	482473011	PARKER, LASHAWN (RENT)	24693	CONLEY CT	MORENO VALLEY	CA	92553-5873	PARKER, LASHAWN	24693 CONLEY CT	MORENO VALLEY, CA	92553-5873	405.08	40.51	80.21	525.78
49634435009	482481004	ERWIN, DENNIS	14083	TRAVERS DR	MORENO VALLEY	CA	92553-6764	ERWIN, DENNIS	14083 TRAVERS DR	MORENO VALLEY, CA	92553-6764	357.53	35.75	70.79	464.06
31631075000	482481010	MEJIA, MILTON	14117	ANN MARIE CT	MORENO VALLEY	CA	92553-6731	MEJIA, MILTON	14117 ANN MARIE CT	MORENO VALLEY, CA	92553-6731	254.02	25.4	50.3	329.7
55078835006	482481016	AGUILAR, DEIDRA	14106	ANN MARIE CT	MORENO VALLEY	CA	92553-6730	AGUILAR, DEIDRA	14106 ANN MARIE CT	MORENO VALLEY, CA	92553-6730	432.83	43.28	85.7	561.8
31398855002	482481025	RILEY, DEBRA	24096	MOUNT RUSSELL DR	MORENO VALLEY	CA	92553-6722	RILEY, DEBRA	24096 MT RUSSELL DR	MORENO VALLEY, CA	92553-6722	329.32	32.93	65.21	427.44
97284905005	482481031	LIZAHOLA, STEPHENIE (OWNR)	24198	MOUNT RUSSELL DR	MORENO VALLEY	CA	92553-6724	LIZAHOLA, STEPHENIE	24198 MOUNT RUSSELL DR	MORENO VALLEY, CA	92553-6724	180.74	18.07	35.79	234.6
83675795003	482482009	ALVARADO, MARISELA	24181	MOUNT RUSSELL DR	MORENO VALLEY	CA	92553-6723	ALVARADO, MARISELA	24181 MT RUSSELL DR	MORENO VALLEY, CA	92553-6723	122.02	12.2	24.16	158.38
31391125001	482482010	QUINTERO, CONNIE	24199	MOUNT RUSSELL DR	MORENO VALLEY	CA	92553-6723	QUINTERO, CONNIE	24199 MT RUSSELL DR	MORENO VALLEY, CA	92553-6723	190.39	19.04	37.7	247.12
93885193002	482482015	IBARRA, ELIZABETH (RENT)	14121	FENNER CT	MORENO VALLEY	CA	92553-6754	IBARRA, ELIZABETH (RENT)	14121 FENNER CT	MORENO VALLEY, CA	92553-6754	82.68	8.27	16.37	107.3
31172205008	482482017	CHERRY, HAYES AND GWEN (OWNR)	14018	MAXINE CT	MORENO VALLEY	CA	92553-6721	CHERRY, HAYES AND GWEN	14018 MAXINE CT	MORENO VALLEY, CA	92553-6721	254.02	25.4	50.3	329.7
31069055007	482491007	MC DOWELL, WILLIAM	14161	TRAVERS DR	MORENO VALLEY	CA	92553-6735	MC DOWELL, WILLIAM	14161 TRAVERS DR	MORENO VALLEY, CA	92553-6735	254.02	25.4	50.3	329.7
98260503008	482491008	VITHAYAVONG, DAVINA (OWN)	14147	TRAVERS DR	MORENO VALLEY	CA	92553-6735	VITHAYAVONG, DAVINA (OWN)	14147 TRAVERS DR	MORENO VALLEY, CA	92553-6735	63.63	6.36	12.6	82.58
31522695001	482492001	JOHNSON, MARSHA	14244	TRAVERS DR	MORENO VALLEY	CA	92553-6766	JOHNSON, MARSHA	25981 DELPHINIUM AVE	MORENO VALLEY, CA	92553-5011	254.02	25.4	50.3	329.7
97612165002	482492003	PATRICK, CHANEL (RENT)	14216	TRAVERS DR	MORENO VALLEY	CA	92553-6766	PATRICK, CHANEL	14216 TRAVERS DR	MORENO VALLEY, CA	92553-6766	254.12	25.41	50.32	329.84
74832705000	482492005	SOSA, RAMIRO	14188	TRAVERS DR	MORENO VALLEY	CA	92553-6736	SOSA, RAMIRO	14188 TRAVERS DR	MORENO VALLEY, CA	92553-6736	329.32	32.93	65.21	427.44
31314775006	482492013	BEASLEY, MARVIN J	24121	DIMITRA DR	MORENO VALLEY	CA	92553-6750	BEASLEY, MARVIN J	24121 DIMITRA DR	MORENO VALLEY, CA	92553-6750	254.02	25.4	50.3	329.7
31535355004	482492014	HERNANDEZ, TERREL	24127	DIMITRA DR	MORENO VALLEY	CA	92553-6716	HERNANDEZ, TERREL	24127 DIMITRA DR	MORENO VALLEY, CA	92553-6716	254.02	25.4	50.3	329.7
31087765000	482492021	FREEMAN III, WILLIAM H	24215	DIMITRA DR	MORENO VALLEY	CA	92553-6751	FREEMAN III, WILLIAM H	24215 DIMITRA DR	MORENO VALLEY, CA	92553-6751	254.02	25.4	50.3	329.7
91662435007	482492027	MATTOX, JOE AND CHELSEA	14187	VINCENTE DR	MORENO VALLEY	CA	92553-3505	MATTOX, JOE AND CHELSEA	14187 VINCENTE DR	MORENO VALLEY, CA	92553-3505	127.26	12.73	25.2	165.18
91714033000	482492035	JAUREGUI, NASARIO	14230	VINCENTE DR	MORENO VALLEY	CA	92553-2402	JAUREGUI, NASARIO	14230 VINCENTE DR	MORENO VALLEY, CA	92553-2402	548.96	54.9	108.69	712.54
96311095007	482492046	GALVIZ, PEDRO (OWNR)	14176	TOBY CT	MORENO VALLEY	CA	92553-6733	GALVIZ, PEDRO	14176 TOBY CT	MORENO VALLEY, CA	92553-6733	254.12	25.41	50.32	329.84
96475025005	482492053	BAILEY, KENNETH (OWNR)	14233	CASCO CT	MORENO VALLEY	CA	92553-6748	BAILEY, KENNETH	14233 CASCO CT	MORENO VALLEY, CA	92553-6748	43.69	4.37	8.65	56.7
89092213007	482492054	VARGAS, LAURA (RENT)	14221	CASCO CT	MORENO VALLEY	CA	92553-6748	VARGAS, LAURA	14221 CASCO CT	MORENO VALLEY, CA	92553-6748	224.18	22.42	44.39	290.98
91422745001	482500001	ANDRADE, JOHN (RENT)	24494	BRODIAEA AVE	MORENO VALLEY	CA	92553-3512	ANDRADE, JOHN	24494 BRODIAEA AVE	MORENO VALLEY, CA	92553-3512	77.35	7.74	15.32	100.4
95517525000	482500002	CEJA, ROLANDO (ONWR)	24480	BRODIAEA AVE	MORENO VALLEY	CA	92553-3512	CEJA, ROLANDO	24480 BRODIAEA AVE	MORENO VALLEY, CA	92553-3512	254.02	25.4	50.3	329.7
31584635004	482500003	WILLIAMS, MARCUS AND CELINA	24466	BRODIAEA AVE	MORENO VALLEY	CA	92553-3512	WILLIAMS, MARCUS AND CELINA	24466 BRODIAEA AVE	MORENO VALLEY, CA	92553-3512	27.94	2.79	5.53	36.26
94977113003	482500005	PEREZ, JORGE (OWNR)	24422	BRODIAEA AVE	MORENO VALLEY	CA	92553-3512	PEREZ, JORGE	24422 BRODIAEA AVE	MORENO VALLEY, CA	92553-3512	103.63	10.36	20.52	134.5
98696163004	482500007	MYERS, A SALLY (RENT)	24401	JONNA LN	MORENO VALLEY	CA	92553-3591	MYERS, A SALLY	24401 JONNA LN	MORENO VALLEY, CA	92553-3591	63.63	6.36	12.6	82.58
93645333001	482501010	GARCIA, PATRICIA (RENT)	14147	AUSTENE CIR	MORENO VALLEY	CA	92553-3590	GARCIA, PATRICIA (RENT)	24538 BAY AVE	MORENO VALLEY, CA	92553-3837	38.03	3.8	7.53	49.36
99777733002	482501013	ZIMMERMAN, CLARIMESHA (RENT)	14185	AUSTENE CIR	MORENO VALLEY	CA	92553-3590	ZIMMERMAN, CLARIMESHA	14185 AUSTENE CIR	MORENO VALLEY, CA	92553-3590	72.89	7.29	14.43	94.6
92623195008	482501016	GOMEZ, MANUEL (OWN)	14158	STONEHURST DR	MORENO VALLEY	CA	92553-6729	GOMEZ, MANUEL	14158 STONEHURST DR	MORENO VALLEY, CA	92553-6729	310.56	31.06	61.49	403.1
61053915004	482501021	MADDOX, LORA	14141	STONEHURST DR	MORENO VALLEY	CA	92553-6732	MADDOX, LORA	14141 STONEHURST DR	MORENO VALLEY, CA	92553-6732	329.6	32.96	65.26	427.82
31208485001	482501026	BIRR, MELVIN	14213	STONEHURST DR	MORENO VALLEY	CA	92553-6761	BIRR, MELVIN	14213 STONEHURST DR	MORENO VALLEY, CA	92553-6761	329.32	32.93	65.21	427.44
96603505001	482511006	CHEN, FEN AND QUAN, JENNIE	14696	JOSHUA TREE AVE	MORENO VALLEY	CA	92553-3548	CHEN, FEN AND QUAN, JENNIE	14696 JOSHUA TREE AVE	MORENO VALLEY, CA	92553-3548	63.63	6.36	12.6	82.58
97162115009	482511007	MANZANAREZ, IRENE (OWNR)	14708	JOSHUA TREE AVE	MORENO VALLEY	CA	92553-2421	MANZANAREZ, IRENE	14708 JOSHUA TREE AVE	MORENO VALLEY, CA	92553-2421	254.12	25.41	50.32	329.84
31368215000	482511010	GONZALES, GERONIMO	14744	JOSHUA TREE AVE	MORENO VALLEY	CA	92553-2421	GONZALES, GERONIMO	14744 JOSHUA TREE AVE	MORENO VALLEY, CA	92553-2421	254.02	25.4	50.3	329.7
31329685003	482512006	ROQUE, IRENE	24165	LOVE CT	MORENO VALLEY	CA	92553-3509	ROQUE, IRENE	24165 LOVE CT	MORENO VALLEY, CA	92553-3509	50.39	5.04	9.98	65.4
31241665004	482531002	SPARROW, INEZ	24269	BAY AVE	MORENO VALLEY	CA	92553-3301	SPARROW, INEZ	24269 BAY AVE	MORENO VALLEY, CA	92553-3301	329.04	32.9	65.15	427.08
31526185009	482531009	KOSS, DORIS (OWNR)	24298	MILLSAP DR	MORENO VALLEY	CA	92553-3330	KOSS, DORIS	24298 MILLSAP DR	MORENO VALLEY, CA	92553-3330	82.68	8.27	16.37	107.3
93848973006	482532004	TROOP, TERESA (RENT)	24354	MILLSAP DR	MORENO VALLEY	CA	92553-3376	TROOP, TERESA	24354 MILLSAP DR	MORENO VALLEY, CA	92553-3376	227.96	22.8	45.14	295.88
31072305009	482533012	MC COLLUM, JACQUELINE (OWNR)	13860	CALADA DR	MORENO VALLEY	CA	92553-3394	CUMMINGS, MATILDA	13860 CALADA DR	MORENO VALLEY, CA	92553-3394	190.79	19.08	37.78	247.64
91923705006	482533013	VALENZUELA, ERNIE	13870	CALADA DR	MORENO VALLEY	CA	92553-3394	VALENZUELA, ERNIE	13870 CALADA DR	MORENO VALLEY, CA	92553-3394	215.92	21.59	42.75	280.26
31092875007	482533014	ROSA, PAUL AND MARIA	13890	CALADA DR	MORENO VALLEY	CA	92553-3394	ROSA, PAUL AND MARIA	13890 CALADA DR	MORENO VALLEY, CA	92553-3394	254.02	25.4	50.3	329.7
64483775009	482533020	LEON, RAUL AND BERTHA	24333	MILLSAP DR	MORENO VALLEY	CA	92553-3331	LEON, RAUL	24333 MILLSAP DR	MORENO VALLEY, CA	92553-3331	254.12	25.41	50.32	329.84
31255495000	482533021	WAHL, MIKE	24353	MILLSAP DR	MORENO VALLEY	CA	92553-3331	WAHL, MIKE	24353 MILLSAP DR	MORENO VALLEY, CA	92553-3331	127.46	12.75	25.24	165.44
31581355008	482533022	WILKERSON, CAROL	24371	MILLSAP DR	MORENO VALLEY	CA	92553-3331	WILKERSON, CAROL	24371 MILLSAP DR	MORENO VALLEY, CA	92553-3331	254.12	25.41	50.32	329.84
31451585006	482533026	SAID, MARCIA E	24290	DABNEY DR	MORENO VALLEY	CA	92553-6229	SAID, MARCIA E	24290 DABNEY DR	MORENO VALLEY, CA	92553-6229	179.08	17.91	35.46	232.44
31285135003	482534006	MABON, CRYSTAL	13881	CALADA DR	MORENO VALLEY	CA	92553-3395	MABON, CRYSTAL	13881 CALADA DR	MORENO VALLEY, CA	92553-3395	329.04	32.9	65.15	427.08
31253765008	482534007	GARCIA, VICTOR	13867	CALADA DR	MORENO VALLEY	CA	92553-3395	GARCIA, VICTOR	13867 CALADA DR	MORENO VALLEY, CA	92553-3395	254.12	25.41	50.32	329.84
31255425005	482534010	AMADOR, VERONICA	13835	CALADA DR	MORENO VALLEY	CA	92553-3395	AMADOR, VERONICA	13835 CALADA DR	MORENO VALLEY, CA	92553-3395	90	9	17.82	116.82
52868565009	482535001	HORSTKOTTE, CARL	24331	VIA VARGAS DR	MORENO VALLEY	CA	92553-3353	HORSTKOTTE, CARL	24331 VIA VARGAS DR	MORENO VALLEY, CA	92553-3353	329.32	32.93	65.21	427.44
31125625008	482535002	WILLIAMS, JOYCE	24321	VIA VARGAS DR	MORENO VALLEY	CA	92553-3353	WILLIAMS, JOYCE	24321 VIA VARGAS DR	MORENO VALLEY, CA	92553-3353	190.69	19.07	37.76	247.5
95816325008	482536006	SALCEDO, SALVADOR AND SONIA	24326	VIA VARGAS DR	MORENO VALLEY	CA	92553-3354	SALCEDO, SALVADOR AND SONIA	38025 SEVILLA AVE	MURRIETA, CA	92563	335.76	33.58	66.48	435.8
31183035001	482536008	GARCIA, ANTONIO	24298	VIA VARGAS DR	MORENO VALLEY	CA	92553-6231	GARCIA, ANTONIO	24298 VIA VARGAS DR	MORENO VALLEY, CA	92553-6231	254.02	25.4	50.3	329.7
96741635002	482536009	FUERTE, CONSUELO (RENT)	24290	VIA VARGAS DR	MORENO VALLEY	CA	92553-6231	FUERTE, CONSUELO	24290 VIA VARGAS DR	MORENO VALLEY, CA	92553-6231	297.13	29.71	58.83	385.66
31379655004	482536013	CLEVELAND, MARTHA J	24335	BAIRNDALE DR	MORENO VALLEY	CA	92553-3374	CLEVELAND, MARTHA J	24335 BAIRNDALE DR	MORENO VALLEY, CA	92553-3374	254.02	25.4	50.3	329.7
95931965000	482536015	AGUILA, JOSE ANTONIO (OWNR)	24361	BAIRNDALE DR	MORENO VALLEY	CA	92553-3374	AGUILA, JOSE ANTONIO	24361 BAIRNDALE DR	MORENO VALLEY, CA	92553-3374	254.12	25.41	50.32	329.84
98232705015	482551006	ESCALANTE, JESSIE	13431	HAREWOOD DR	MORENO VALLEY	CA	92553-3302	ESCALANTE, JESSIE	2005 LINDEN ST APT 11	RIVERSIDE, CA	92507-3516	182.8	18.28	36.19	237.26
88725693002	482551013	ECHEVERRIA, GERSON (RENT)	24015	AMBERLEY DR	MORENO VALLEY	CA	92553-3377	ECHEVERRIA, GERSON	24015 AMBERLEY DR	MORENO VALLEY, CA	92553-3377	254.12	25.41	50.32	329.84
95486515000	482551014	HERNANDEZ, JOSEFINA (RENT)	24029	AMBERLEY DR	MORENO VALLEY	CA	92553-3377	HERNANDEZ, JOSEFINA	24029 AMBERLEY DR	MORENO VALLEY, CA	92553-3377	29.12	2.91	5.77	37.78
94337465006	482552008	WELCH, STAPGEN (RENT)	24041	ROTHBURY DR	MORENO VALLEY	CA	92553-6236	WELCH, STAPGEN	24041 ROTHBURY DR	MORENO VALLEY, CA	92553-6236	84	8.4	16.63	109.02
67753455009	482552009	THOMAS, FELIX	24065	ROTHBURY DR	MORENO VALLEY	CA	92553-6236	THOMAS, FELIX	24065 ROTHBURY DR	MORENO VALLEY, CA	92553-6236	107.63	10.76	21.31	139.7
31620535007	482552014	GRIJALVA, ERNESTO	24116	AMBERLEY DR	MORENO VALLEY	CA	92553-3381	GRIJALVA, ERNESTO	24116 AMBERLEY DR	MORENO VALLEY, CA	92553-3381	254.02	25.4	50.3	329.7
94221615001	482552017	DELMAE PROPERTIES	24134	AMBERLEY DR	MORENO VALLEY	CA	92553-3381	DELMAE PROPERTIES	12831 MORENO BEACH DR STE 107 BOX 22	MORENO VALLEY, CA	92555-4419	118.69	11.87	23.5	154.04
91391463006	482552018	TREJO, VICTOR (RENT)	24142	AMBERLEY DR	MORENO VALLEY	CA	92553-3381	TREJO, VICTOR	4015 N LANG AVE	COVINA, CA	91722-3817	88.17	8.82	17.46	114.44
91649163000	482552019	ZANDATE, CRYSTAL (RENT)	24150	AMBERLEY DR	MORENO VALLEY	CA	92553-3381	ZANDATE, CRYSTAL (RENT)	14197 HIGH NOON CT	MORENO VALLEY, CA	92553-4485	42.19	4.22	8.35	54.76
31485195006	482552022	MARTINEZ, VALERIE (TNT)	24174	AMBERLEY DR	MORENO VALLEY	CA	92553-3383	MARTINEZ, VALERIE	24174 AMBERLEY DR	MORENO VALLEY, CA	92553-3383	25.39	2.54	5.03	32.94
31158755001	482552029	HATTER, DON	24193	ROTHBURY DR	MORENO VALLEY	CA	92553-3317	HATTER, DON	24193 ROTHBURY DR	MORENO VALLEY, CA	92553-3317	157.44	15.74	31.17	204.34
96270275007	482552030	LEWIS, KIMMEKA (RENT)	24185	ROTHBURY DR	MORENO VALLEY	CA	92553-3317	LEWIS, KIMMEKA	24185 ROTHBURY DR	MORENO VALLEY, CA	92553-3317	142.44	14.24	28.2	184.88
94820555002	482552031	IGNACIO, CUBIAS (RENT)	24177	ROTHBURY DR	MORENO VALLEY	CA	92553-3317	IGNACIO, CUBIAS	14150 GRAND ST APT#41	MORENO VALLEY, CA	92553-9114	55.12	5.51	10.91	71.54

Rec No	ParcelNo	NAME	HOUSE#	STREET	CITY	STATE	ZIPCOD	OwnerName	MailAddress	MailCityState	MailZip	Principal	Penalty	Interest	Total TR
88508045009	482553002	DE LA ROSA, ALICIA	24094	ROTHBURY DR	MORENO VALLEY	CA	92553-6235	DE LA ROSA, ALICIA	24094 ROTHBURY DR	MORENO VALLEY, CA	92553-6235	190.79	19.08	37.78	247.64
62100185005	482553015	JENNINGS, RUSSELL	24124	ROTHBURY DR	MORENO VALLEY	CA	92553-3384	JENNINGS, RUSSELL	482 W SAN YSIDRO BLVD # 1671	SAN YSIDRO, CA	92173-2444	254.12	25.41	50.32	329.84
88255623005	482553017	MIRANDA, ARTHUR (OWNR)	24136	ROTHBURY DR	MORENO VALLEY	CA	92553-3384	MIRANDA, ARTHUR	24136 ROTHBURY DR	MORENO VALLEY, CA	92553-3384	254.12	25.41	50.32	329.84
96774145006	482553021	MACARIA, EMSIZA (RENT)	24164	ROTHBURY DR	MORENO VALLEY	CA	92553-3384	MACARIA, EMSIZA	24164 ROTHBURY DR	MORENO VALLEY, CA	92553-3384	90.5	9.05	17.92	117.46
100345093009	482553024	HILEY, LATREECE (RENT)	24188	ROTHBURY DR	MORENO VALLEY	CA	92553-3318	HILEY, LATREECE	24188 ROTHBURY DR	MORENO VALLEY, CA	92553-3318	67.99	6.8	13.46	88.24
88166955004	482553025	GREGORY, AMY	24192	ROTHBURY DR	MORENO VALLEY	CA	92553-3318	GREGORY, AMY	24192 ROTHBURY DR	MORENO VALLEY, CA	92553-3318	254.12	25.41	50.32	329.84
86790425005	482553027	GARCIA, MARIE	24202	ROTHBURY DR	MORENO VALLEY	CA	92553-6237	GARCIA, MARIE	25927 PASEO PACIFICO	MORENO VALLEY, CA	92551-1434	189.7	18.97	37.56	246.22
31430155000	482553040	CONTRERAS, JOSE	24189	FAWN ST	MORENO VALLEY	CA	92553-3392	CONTRERAS, JOSE	24189 FAWN ST	MORENO VALLEY, CA	92553-3392	254.02	25.4	50.3	329.7
55233985005	482553041	MOYSES, ALBA	24195	FAWN ST	MORENO VALLEY	CA	92553-3392	MOYSES, ALBA	24195 FAWN ST	MORENO VALLEY, CA	92553-3392	254.02	25.4	50.3	329.7
96615733007	482553044	WHITE, GLENN (OWNR)	24213	FAWN ST	MORENO VALLEY	CA	92553-6250	WHITE, GLENN	24213 FAWN ST	MORENO VALLEY, CA	92553-6250	97.02	9.7	19.21	125.92
97720525008	482553045	LOYD, DONNIE (RENT)	24221	FAWN ST	MORENO VALLEY	CA	92553-6250	LOYD, DONNIE	24221 FAWN ST	MORENO VALLEY, CA	92553-6250	254.12	25.41	50.32	329.84
91542375003	482554006	MARQUEZ, CHRISTINE	24135	AMBERLEY DR	MORENO VALLEY	CA	92553-3382	MARQUEZ, CHRISTINE	24135 AMBERLEY DR	MORENO VALLEY, CA	92553-3382	173.92	17.39	34.44	225.74
97068455006	482554008	GODINEZ, MARIA (RENT)	24151	AMBERLEY DR	MORENO VALLEY	CA	92553-3382	GODINEZ, MARIA	24151 AMBERLEY DR	MORENO VALLEY, CA	92553-3382	95	9.5	18.81	123.3
31376125002	482554009	BEDOLLA, SYLVIA	24157	AMBERLEY DR	MORENO VALLEY	CA	92553-3382	BEDOLLA, SYLVIA	24157 AMBERLEY DR	MORENO VALLEY, CA	92553-3382	254.02	25.4	50.3	329.7
31328885003	482554012	MARTINEZ, MIRNA	24179	AMBERLEY DR	MORENO VALLEY	CA	92553-3387	MARTINEZ, MIRNA	24179 AMBERLEY DR	MORENO VALLEY, CA	92553-3387	254.02	25.4	50.3	329.7
98232695017	482554028	LLAMAS, DALIA (RENT)	13390	CAVANDISH LN	MORENO VALLEY	CA	92553-6247	LLAMAS, DALIA	13390 CAVANDISH LN	MORENO VALLEY, CA	92553-6247	36.56	3.66	7.24	47.44
97331505008	482561001	MARROQUIN, JUAN (OWNR)	24165	LINNEA CT	MORENO VALLEY	CA	92553-2425	MARROQUIN, JUAN (OWNR)	24165 LINNEA CT	MORENO VALLEY, CA	92553-2425	63.63	6.36	12.6	82.58
94838065007	482561003	EDWARDS, DALANDA (RENT)	24187	LINNEA CT	MORENO VALLEY	CA	92553-2425	EDWARDS, DELANDA	24187 LINNEA CT	MORENO VALLEY, CA	92553-2425	207.67	20.77	41.12	269.54
94256365009	482561004	CANO, JIMMY AND LUZ B	24201	LINNEA CT	MORENO VALLEY	CA	92553-3595	CANO, JIMMY AND LUZ B	24201 LINNEA CT	MORENO VALLEY, CA	92553-3595	420.76	42.08	83.31	546.14
31556395002	482561006	MOSLEY, AYESHA (OWNR)	24225	LINNEA CT	MORENO VALLEY	CA	92553-3595	MOSLEY, AYESHA	24225 LINNEA CT	MORENO VALLEY, CA	92553-3595	329.32	32.93	65.21	427.44
31090945007	482561018	MC GREGOR, WILLIAM R	24203	CRAIG DR	MORENO VALLEY	CA	92553-3570	MC GREGOR, WILLIAM R	24203 CRAIG DR	MORENO VALLEY, CA	92553-3570	63.63	6.36	12.6	82.58
75085895004	482561022	GRANADOS, MIRIAM	24244	CRAIG DR	MORENO VALLEY	CA	92553-3569	GRANADOS, MIRIAM	24244 CRAIG DR	MORENO VALLEY, CA	92553-3569	254.02	25.4	50.3	329.7
86543693001	482561029	BARRERA, MIGUEL (RENT)	24156	CRAIG DR	MORENO VALLEY	CA	92553-3596	BARRERA, MIGUEL	24156 CRAIG DR	MORENO VALLEY, CA	92553-3596	254.12	25.41	50.32	329.84
91424075007	482561031	MARIN, GRASIANO (OWNR)	24130	CRAIG DR	MORENO VALLEY	CA	92553-3596	MARIN, GRASIANO	24130 CRAIG DR	MORENO VALLEY, CA	92553-3596	162.42	16.24	32.16	210.82
31078185001	482561033	WILLIAMS, STEPHEN S	24110	CRAIG DR	MORENO VALLEY	CA	92553-3596	WILLIAMS, STEPHEN S	24110 CRAIG DR	MORENO VALLEY, CA	92553-3596	254.02	25.4	50.3	329.7
97580555009	482561047	TORREZ, JOY (RENT)	14395	SUSANA CT	MORENO VALLEY	CA	92553-3567	TORREZ, JOY	14395 SUSANA CT	MORENO VALLEY, CA	92553-3567	254.12	25.41	50.32	329.84
91571843004	482561052	CERVANTES, GUILLERMO (RENT)	14445	SUSANA CT	MORENO VALLEY	CA	92553-3577	CERVANTES, GUILLERMO	14445 SUSANA CT	MORENO VALLEY, CA	92553-3577	226.73	22.67	44.89	294.28
96662355008	482561057	BLAZE, ELIANE (RENT)	14485	SUSANA CT	MORENO VALLEY	CA	92553-3577	BLAZE, ELIANE	14485 SUSANA CT	MORENO VALLEY, CA	92553-3577	254.12	25.41	50.32	329.84
31521115005	482562003	VALENTINE, YOLANDA	14435	ETERNAL DR	MORENO VALLEY	CA	92553-3597	VALENTINE, YOLANDA	14435 ETERNAL DR	MORENO VALLEY, CA	92553-3597	310.27	31.03	61.43	402.72
52058575005	482562005	ZAVALA, MARISELA	14459	ETERNAL DR	MORENO VALLEY	CA	92553-3597	ZAVALA, MARISELA	14459 ETERNAL DR	MORENO VALLEY, CA	92553-3597	254.02	25.4	50.3	329.7
91487803001	482562006	SEDURA, SANDRA (RENT)	14471	ETERNAL DR	MORENO VALLEY	CA	92553-3597	SEDURA, SANDRA	14471 ETERNAL DR	MORENO VALLEY, CA	92553-3597	282.35	28.24	55.91	366.48
91975325006	482562010	SIORDIA, MARIA AND ERNESTO (RE	14430	UNITY CT	MORENO VALLEY	CA	92553-3578	SIORDIA, MARIA	14430 UNITY CT	MORENO VALLEY, CA	92553-3578	100.59	10.06	19.92	130.56
31409775004	482562012	ALDAPA, JOHNNY	14458	UNITY CT	MORENO VALLEY	CA	92553-3578	ALDAPA, JOHNNY	14458 UNITY CT	MORENO VALLEY, CA	92553-3578	127.36	12.74	25.22	165.3
66787555007	482571007	ACENCIO, DAVID	24269	DRACAEA AVE	MORENO VALLEY	CA	92553-3167	ACENCIO, DAVID	24269 DRACAEA AVE	MORENO VALLEY, CA	92553-3167	254.12	25.41	50.32	329.84
92762933009	482571013	CORONA, ANABEL (RENT)	24207	DRACAEA AVE	MORENO VALLEY	CA	92553-3167	CORONA, ANABEL	24207 DRACAEA AVE	MORENO VALLEY, CA	92553-3167	244.83	24.48	48.48	317.78
66872455008	482571017	ABAD, LUIS AND VANESSA	24173	DRACAEA AVE	MORENO VALLEY	CA	92553-3166	ABAD, LUIS AND VANESSA	24173 DRACAEA AVE	MORENO VALLEY, CA	92553-3166	254.12	25.41	50.32	329.84
49589215001	482571020	IGLESEAS, ALEJANDRO	24154	RADWELL DR	MORENO VALLEY	CA	92553-3393	IGLESEAS, ALEJANDRO	24154 RADWELL DR	MORENO VALLEY, CA	92553-3393	140.44	14.04	27.81	182.28
96094295007	482571023	TANON, CHRISTINA (RENT)	24176	RADWELL DR	MORENO VALLEY	CA	92553-3393	TANON, CHRISTINA	21342 DICKINSON RD	MORENO VALLEY, CA	92557-8416	61.26	6.13	12.13	79.5
96299235005	482571025	CORONA, MONICA	24190	RADWELL DR	MORENO VALLEY	CA	92553-3393	CORONA, MONICA	24190 RADWELL DR	MORENO VALLEY, CA	92553-3393	485.98	48.6	96.22	630.8
93557433007	482571026	VASQUEZ, LORENA (RENT)	24198	RADWELL DR	MORENO VALLEY	CA	92553-3393	VASQUEZ, LORENA	24198 RADWELL DR	MORENO VALLEY, CA	92553-3393	229	22.9	45.34	297.24
62593545006	482571037	COLCHADO, ALEJANDRO	13278	CAVANDISH LN	MORENO VALLEY	CA	92553-6245	COLCHADO, ALEJANDRO	13278 CAVANDISH LN	MORENO VALLEY, CA	92553-6245	254.12	25.41	50.32	329.84
31590395001	482571040	INGRAM, CYNTHIA	13296	CAVANDISH LN	MORENO VALLEY	CA	92553-6245	INGRAM, CYNTHIA	13296 CAVANDISH LN	MORENO VALLEY, CA	92553-6245	63.63	6.36	12.6	82.58
31622895007	482571041	JUAREZ, SAMUEL	13302	CAVANDISH LN	MORENO VALLEY	CA	92553-6203	JUAREZ, SAMUEL	13302 CAVANDISH LN	MORENO VALLEY, CA	92553-6203	254.02	25.4	50.3	329.7
88605013009	482571050	CRETTY, BONNIE (RENT)	13356	CAVANDISH LN	MORENO VALLEY	CA	92553-6204	CRETTY, BONNIE	13356 CAVANDISH LN	MORENO VALLEY, CA	92553-6204	23.63	2.36	4.68	30.66
92896303007	482571051	ACERO, JOSE M AND ANA M L	13362	CAVANDISH LN	MORENO VALLEY	CA	92553-6204	ACERO, JOSE M AND ANA M L	1511 CANTANIA DR	PERRIS, CA	92571-3769	335.76	33.58	66.48	435.8
91601183007	482572003	RHYNE, DOHNYCIA (RENT)	13369	CAVANDISH LN	MORENO VALLEY	CA	92553-6202	RHYNE, DOHNYCIA	13369 CAVANDISH LN	MORENO VALLEY, CA	92553-6202	201.27	20.13	39.85	261.24
82891345002	482572010	FLOREZ, OCTAVIO	24261	RADWELL DR	MORENO VALLEY	CA	92553-3313	FLOREZ, OCTAVIO	24261 RADWELL DR	MORENO VALLEY, CA	92553-3313	254.02	25.4	50.3	329.7
89563153009	482572016	CHAURE, CLAUDIA (RENT)	24213	RADWELL DR	MORENO VALLEY	CA	92553-3313	CHAURE, CLAUDIA	24213 RADWELL DR	MORENO VALLEY, CA	92553-3313	242.13	24.21	47.94	314.28
91339693007	482572017	BILINSKI, KELLY (RENT)	24203	RADWELL DR	MORENO VALLEY	CA	92553-3313	BILINSKI, KELLY	12253 KENLAND DR	RANCHO CUCAMONGA, CA	91739-9062	240.16	24.02	47.55	311.72
97608835000	482572021	JHAWAR, BALBIR AND HARINDERJIT	24177	RADWELL DR	MORENO VALLEY	CA	92553-3398	JHAWAR, BALBIR AND HARINDERJIT	16196 JACOBS CIR	RIVERSIDE, CA	92504-6214	383.49	38.35	75.93	497.76
50508765001	482572026	CARREON, MARIA	13328	HELMSDALE ST	MORENO VALLEY	CA	92553-3311	CARREON, MARIA	13328 HELMSDALE ST	MORENO VALLEY, CA	92553-3311	254.02	25.4	50.3	329.7
31656155000	482572029	CERVANTES, MIGUEL	13350	HELMSDALE ST	MORENO VALLEY	CA	92553-3311	CERVANTES, MIGUEL	13350 HELMSDALE ST	MORENO VALLEY, CA	92553-3311	65.65	6.57	13	85.2
95524495002	482572032	DAO, DAN (OWNR)	13365	HOLBECK CT	MORENO VALLEY	CA	92553-6215	DAO, DAN	13365 HOLBECK CT	MORENO VALLEY, CA	92553-6215	63.63	6.36	12.6	82.58
31605075004	482572035	LOPEZ, JULISSA	13347	HOLBECK CT	MORENO VALLEY	CA	92553-6215	LOPEZ, JULISSA	13347 HOLBECK CT	MORENO VALLEY, CA	92553-6215	190.69	19.07	37.76	247.5
31389685007	482572036	CANTOR, VERONICA	13341	HOLBECK CT	MORENO VALLEY	CA	92553-6215	CANTOR, VERONICA	3735 KANSAS AVE APT M	RIVERSIDE, CA	92507-4322	254.02	25.4	50.3	329.7
58195315004	482572042	SANDOVAL, LORENZA	13352	HOLBECK CT	MORENO VALLEY	CA	92553-6215	SANDOVAL, LORENZA	13352 HOLBECK CT	MORENO VALLEY, CA	92553-6215	44.02	4.4	8.72	57.12
88947745002	482572043	RANGEL, TESIBEL	13358	HOLBECK CT	MORENO VALLEY	CA	92553-6215	RANGEL, TESIBEL	13358 HOLBECK CT	MORENO VALLEY, CA	92553-6215	153.92	15.39	30.48	199.78
92132005000	482582001	HADDOW, ERIN	24770	CHIPPENDALE ST	MORENO VALLEY	CA	92553-5862	HADDOW, ERIN	24770 CHIPPENDALE ST	MORENO VALLEY, CA	92553-5862	253.92	25.39	50.28	329.58
97112185009	482582006	CHANG, MICHAEL K	24840	CHIPPENDALE ST	MORENO VALLEY	CA	92553-5817	CHANG, MICHAEL K	2020 E LOCUST CT	ONTARIO, CA	91761-7617	420.76	42.08	83.31	546.14
31205825006	482582007	ARELLANO, JESSE	24850	CHIPPENDALE ST	MORENO VALLEY	CA	92553-5817	ARELLANO, JESSE	24850 CHIPPENDALE ST	MORENO VALLEY, CA	92553-5817	254.02	25.4	50.3	329.7
93595465000	482582008	NUNEZ, MARTY (RENT)	24868	CHIPPENDALE ST	MORENO VALLEY	CA	92553-5817	NUNEZ, MARTY	24868 CHIPPENDALE ST	MORENO VALLEY, CA	92553-5817	174.12	17.41	34.48	226
94751915004	482582013	OLIVEROS, MIRIAM (RENT)	24813	CHIPPENDALE ST	MORENO VALLEY	CA	92553-5817	OLIVEROS, MIRIAM	24813 CHIPPENDALE ST	MORENO VALLEY, CA	92553-5817	190.49	19.05	37.72	247.24
97379205000	482582020	FUTCH, MARCUS (RENT)	24804	CAPE COD ST	MORENO VALLEY	CA	92553-5822	FUTCH, MARCUS	24804 CAPE COD ST	MORENO VALLEY, CA	92553-5822	144.12	14.41	28.54	187.06
62927945002	482582021	RODRIGUEZ, CHRISTINE	24816	CAPE COD ST	MORENO VALLEY	CA	92553-5822	RODRIGUEZ, CHRISTINE	24816 CAPE COD ST	MORENO VALLEY, CA	92553-5822	254.12	25.41	50.32	329.84
31345175006	482582024	BENEGAS, JUAN MANUEL	24866	CAPE COD ST	MORENO VALLEY	CA	92553-5822	BENEGAS, JUAN MANUEL	24866 CAPE COD ST	MORENO VALLEY, CA	92553-5822	254.02	25.4	50.3	329.7
83278785008	482582030	REYES, LORENZA	24791	CAPE COD ST	MORENO VALLEY	CA	92553-5861	REYES, LORENZA	24791 CAPE COD ST	MORENO VALLEY, CA	92553-5861	254.02	25.4	50.3	329.7
31571665004	482591002	RIVERS, GINGER	24930	LORNA DR	MORENO VALLEY	CA	92553-5883	RIVERS, GINGER	24930 LORNA DR	MORENO VALLEY, CA	92553-5883	254.02	25.4	50.3	329.7
31058835007	482591005	MADISON, WILLIAM	24884	LORNA DR	MORENO VALLEY	CA	92553-5825	MADISON, WILLIAM	24884 LORNA DR	MORENO VALLEY, CA	92553-5825	254.02	25.4	50.3	329.7
51986545005	482591013	KITTOK, MARY JO	24794	LORNA DR	MORENO VALLEY	CA	92553-5881	KITTOK, MARY JO	24794 LORNA DR	MORENO VALLEY, CA	92553-5881	190.69	19.07	37.76	247.5
31338485006	482592002	FLORES, ESTHER	24893	NOGAL ST	MORENO VALLEY	CA	92553-5889	FLORES, ESTHER	24893 NOGAL ST	MORENO VALLEY, CA	92553-5889	329.32	32.93	65.21	427.44
55728445008	482592017	BEVERLY, VANESSA	24883	LORNA DR	MORENO VALLEY	CA	92553-5884	BEVERLY, VANESSA	24883 LORNA DR	MORENO VALLEY, CA	92553-5884	214.02	21.4	42.38	277.78
94141675008	482592019	LARRY, LA SHAWN (RENT)	24911	LORNA DR	MORENO VALLEY	CA	92553-3953	LARRY, LA SHAWN	PO BOX 56297	RIVERSIDE, CA	92517-1197	86.37	8.64	17.1	112.1
31083885004	482592024	NEVARES, ERIC	14406	IBEX ST	MORENO VALLEY	CA	92553-5827	NEVARES, ERIC	14406 IBEX ST	MORENO VALLEY, CA	92553-5827	254.02	25.4	50.3	329.7
73524795005	482593009	LLAMAS, JUAN PEDRO	24806	NOGAL ST	MORENO VALLEY	CA	92553-5844	LLAMAS, ROSA	650 S OLIVE AVE	RIALTO, CA	92376-7087	254.02	25.4	50.3	329.7
94259525000	482593011	ARTIGA, YADIRA (RENT)	24795	LORNA DR	MORENO VALLEY	CA	92553-5882	ARTIGA, YADIRA	24795 LORNA DR	MORENO VALLEY, CA	92553-5882	114.21	11.42	22.61	148.24
31331205000	482593013	MARTINEZ, MARTA	24821	LORNA DR	MORENO VALLEY	CA	92553-5871	MARTINEZ, MARTA	24821 LORNA DR	MORENO VALLEY, CA	92553-5871	104.02	10.4	20.6	135
66122965001	482593015	SANCHEZ, LUCY	24845	LORNA DR	MORENO VALLEY	CA	92553-5871	SANCHEZ, LUCY	24845 LORNA DR	MORENO VALLEY, CA	92553-5871	184.12	18.41	36.46	238.98
94319655004	482593016	SIFUENTES, SANDRA (RENT)	24849	LORNA DR	MORENO VALLEY	CA	92553-5871	SIFUENTES, SANDRA	24401 JONNA LN	MORENO VALLEY, CA	92553-3591	61.16	6.12	12.11	79.38
96706825005	482594005	JACKSON, SHANILTON (RENT)	24833	NOGAL ST	MORENO VALLEY	CA	92553-5845	JACKSON, SHANILTON	24833 NOGAL ST	MORENO VALLEY, CA	92553-5845	253.09	25.31	50.11	328.5
97112865006	482596005	MALONE, NATALIAH (RENT)	14453	PHILO ST	MORENO VALLEY	CA	92553-5843	MALONE, NATALIAH	14453 PHILO ST	MORENO VALLEY, CA	92553-5843	231.3	23.13	45.8	300.22
31310905007	482596009	THOMAS, TIMOTHY	14409	PHILO ST	MORENO VALLEY	CA	92553-5894	THOMAS, TIMOTHY	14409 PHILO ST	MORENO VALLEY, CA	92553-5894	329.04	32.9	65.15	427.08
31331425004	482600007	ESTRADA, MARTHA	24111	AYLESBURY DR	MORENO VALLEY	CA	92553-6219	ESTRADA, MARTHA	24111 AYLESBURY DR	MORENO VALLEY, CA	92553-6219	40.69	4.07	8.06	52.8
98208645018	482600016	RIVERA, LISA (RENT)	24138	FAWN ST	MORENO VALLEY	CA	92553-3390	RIVERA, LISA (RENT)	24138 FAWN ST	MORENO VALLEY, CA	92553-3390	93.52	9.35	18.52	121.38
95832235004	482600022	PEREZ, ROMEL E	24098	FAWN ST	MORENO VALLEY	CA	92553-6248	PEREZ, ROMEL E	459 13TH ST W	PERRIS, CA	92570-4535	455.62	45.56	90.21	591.38
31143905002	482600033	MARTINEZ, JUAN AND PATRICIA	24036	AYLESBURY DR	MORENO VALLEY	CA	92553-6218	MARTINEZ, JUAN	24036 AYLESBURY DR	MORENO VALLEY, CA	92553-6218	254.02	25.4	50.3	329.7
98198093006	482600034	KENNEDY, REKEIA (RENT)	24046	AYLESBURY DR	MORENO VALLEY	CA	92553-6218	KENNEDY, REKEIA	24046 AYLESBURY DR	MORENO VALLEY, CA	92553-6218	156.96	15.7	31.08	203.72
31299035005	482600041	WOODS, KEVIN	13303	LUTON CT	MORENO VALLEY	CA	92553-6233	WOODS, KEVIN	13303 LUTON CT	MORENO VALLEY, CA	92553-6233	254.02	25.4	50.3	329.7
94847935006	482600050	RAMOS, JUAN (OWNR)	13291	HELMSDALE ST	MORENO VALLEY	CA	92553-6217	RAMOS, JUAN	13291 HELMSDALE ST	MORENO VALLEY, CA	92553-6217	190.79	19.08	37.78	247.64
31494135001	482600055	RODRIGUEZ, RALPH	24141	DRACAEA AVE	MORENO VALLEY	CA	92553-3139	RODRIGUEZ, RALPH	24141 DRACAEA AVE	MORENO VALLEY, CA	92553-3139	93.92	9.39	18.6	121.9
81118675001	482600057	GALLEGOS, MARCOS	24115	DRACAEA AVE	MORENO VALLEY	CA	92553-3139	GALLEGOS, MARCOS	14191 CASCO CT	MORENO VALLEY, CA	92553-6712	63.63	6.36	12.6	82.58
31561115001	482611006	FLORES, VERONICA AND NORMA	24815	BRODIAEA AVE	MORENO VALLEY	CA	92553-5857	FLORES, VERONICA AND NORMA	24815 BRODIAEA AVE	MORENO VALLEY, CA	92553-5857	190.69	19.07	37.76	247.5
31414215002	482611010	AVILA, ALBERT	24871	BRODIAEA AVE	MORENO VALLEY	CA	92553-5857	AVILA, ALBERT	24871 BRODIAEA AVE	MORENO VALLEY, CA	92553-5857	254.02	25.4	50.3	329.7
31283365009	482611019	HOPKINS, MARIA	24770	HEIL DR	MORENO VALLEY	CA	92553-5877	HOPKINS, MARIA	24770 HEIL DR	MORENO VALLEY, CA	92553-5877	254.12	25.41	50.32	329.84
31287275009	482612003	REBOLLEDO, FRANK	24823	HEIL DR	MORENO VALLEY	CA	92553-5847	REBOLLEDO, FRANK	24823 HEIL DR	MORENO VALLEY, CA	92553-5847	254.02	25.4	50.3	329.7
31188115003	482612015	GUERRERO, SALVADOR	24912	OTIS DR	MORENO VALLEY	CA	92553-5866	GUERRERO, SALVADOR	24912 OTIS DR	MORENO VALLEY, CA	92553-5866	254.02	25.4	50.3	329.7
31555345005	482612016	ROSAS, ROSA L	24932	OTIS DR	MORENO VALLEY	CA	92553-5866	ROSAS, ROSA L	24932 OTIS DR	MORENO VALLEY, CA	92553-5866	126.96	12.7	25.14	164.78
31346515003	482612017	FRANCO, JOSE	24946	OTIS DR	MORENO VALLEY	CA	92553-5866	FRANCO, JOSE	24946 OTIS DR	MORENO VALLEY, CA	92553-5866	190.69	19.07	37.76	247.5
90261745004	482613001	BOLTON, KEITH	24811	OTIS DR	MORENO VALLEY	CA	92553-5837	BOLTON, KEITH	24811 OTIS DR	MORENO VALLEY, CA	92553-5837	253.92	25.39	50.28	329.58
73228025005	482613008	BARAJAS, JOSE ALEJANDRO	24915	OTIS DR	MORENO VALLEY	CA	92553-5865	BARAJAS, JOSE ALEJANDRO	24915 OTIS DR	MORENO VALLEY, CA	92553-5865	254.12	25.41	50.32	329.84
96299725002	482613009	THOMAS AGNES 2002 TRUST	24933	OTIS DR	MORENO VALLEY	CA	92553-5865	THOMAS AGNES 2002 TRUST	24933 OTIS DR	MORENO VALLEY, CA	92553-5865	177.35	17.74	35.12	230.2
31321235005	482614001	REID, ELIZABETH	24999	BRODIAEA AVE	MORENO VALLEY	CA	92553-5849	REID, ELIZABETH	PO BOX 10271	MORENO VALLEY, CA	92552-0271	121.84	12.18	24.12	158.14

Rec No	ParcelNo	NAME	HOUSE#	STREET	CITY	STATE	ZIPCOD	OwnerName	MailAddress	MailCityState	MailZip	Principal	Penalty	Interest	Total TR
31641285005	482614004	MILLER, THOMAS	24957	BRODIAEA AVE	MORENO VALLEY	CA	92553-5849	MILLER, THOMAS	24957 BRODIAEA AVE	MORENO VALLEY, CA	92553-5849	254.02	25.4	50.3	329.7
31593985001	482614012	ALPIVAR, GEORGE A	24916	HEIL DR	MORENO VALLEY	CA	92553-5868	ALPIVAR, GEORGE A	24916 HEIL DR	MORENO VALLEY, CA	92553-5868	254.02	25.4	50.3	329.7
31369225006	482614014	DOUTHIT, CINDY	24944	HEIL DR	MORENO VALLEY	CA	92553-5868	DOUTHIT, CINDY	24944 HEIL DR	MORENO VALLEY, CA	92553-5868	329.32	32.93	65.21	427.44
95431173007	482614018	AKINTIMOYE, ELIZABETH	14316	IBEX ST	MORENO VALLEY	CA	92553-5828	AKINTIMOYE, ELIZABETH	14316 IBEX ST	MORENO VALLEY, CA	92553-5828	36.26	3.63	7.18	47.06
31390445006	482622019	CAPERON, MICHELLE	24694	MARS CT	MORENO VALLEY	CA	92553-5826	CAPERON, MICHELLE	24694 MARS CT	MORENO VALLEY, CA	92553-5826	109.02	10.9	21.59	141.5
101703973003	482622021	ADAMS, PAMELA (RENT)	24718	MARS CT	MORENO VALLEY	CA	92553-5834	ADAMS, PAMELA	24718 MARS CT	MORENO VALLEY, CA	92553-5834	81.11	8.11	16.06	105.28
31565705008	482622030	MANZANO, KARLA	24695	MARS CT	MORENO VALLEY	CA	92553-5838	MANZANO, KARLA	24695 MARS CT	MORENO VALLEY, CA	92553-5838	254.12	25.41	50.32	329.84
90193003004	482622032	DENSON, TEALOMIA (RENT)	24673	MARS CT	MORENO VALLEY	CA	92553-5838	DENSON, TEALOMIA	24673 MARS CT	MORENO VALLEY, CA	92553-5838	201.17	20.12	39.83	261.1
87945295001	482623027	LEFLORE, FREDERICK (RENT)	14549	VICTOR DR	MORENO VALLEY	CA	92553-5842	LEFLORE, FREDERICK	14549 VICTOR DR	MORENO VALLEY, CA	92553-5842	45.91	4.59	9.09	59.58
90124633007	482623029	PERALTA, MARIA (OWNR)	14573	VICTOR DR	MORENO VALLEY	CA	92553-5842	PERALTA, MARIA	14573 VICTOR DR	MORENO VALLEY, CA	92553-5842	126.96	12.7	25.14	164.78
90654773003	482631005	CARDOZO, SALVADOR (RENT)	13815	PHEASANT KNOLL LN	MORENO VALLEY	CA	92553-3877	CARDOZO, SALVADOR	13815 PHEASANT KNOLL LN	MORENO VALLEY, CA	92553-3877	277.43	27.74	54.93	360.1
31304895002	482631009	RENTERIA, JULIO	13867	PHEASANT KNOLL LN	MORENO VALLEY	CA	92553-3877	RENTERIA, JULIO	13867 PHEASANT KNOLL LN	MORENO VALLEY, CA	92553-3877	254.02	25.4	50.3	329.7
31268605000	482631013	SAMPSON,DANIEL	13921	PHEASANT KNOLL LN	MORENO VALLEY	CA	92553-3880	SAMPSON, DANIEL	13921 PHEASANT KNOLL LN	MORENO VALLEY, CA	92553-3880	154.02	15.4	30.5	199.9
31129105009	482631025	CARSON, ERIC	24657	CAROLYN AVE	MORENO VALLEY	CA	92553-3889	CARSON, ERIC	24657 CAROLYN AVE	MORENO VALLEY, CA	92553-3889	254.02	25.4	50.3	329.7
31060765007	482631030	CALLENDER, MRS MAGDRIE R	24703	CAROLYN AVE	MORENO VALLEY	CA	92553-3834	CALLENDER, MRS MAGDRIE R	24703 CAROLYN AVE	MORENO VALLEY, CA	92553-3834	57.27	5.73	11.34	74.32
95473335006	482632026	CABRERA, ISIDRO (RENT)	24616	WILLET LN	MORENO VALLEY	CA	92553-3817	CABRERA, ISIDRO	24616 WILLET LN	MORENO VALLEY, CA	92553-3817	254.02	25.4	50.3	329.7
98311535013	482632029	REYES, MAYKELIN (RENT)	24646	WILLET LN	MORENO VALLEY	CA	92553-3817	REYES, MAYKELIN	24646 WILLET LN	MORENO VALLEY, CA	92553-3817	254.12	25.41	50.32	329.84
97711555000	482632032	CHACON, MIKE AND ROSE (RENT)	24676	WILLET LN	MORENO VALLEY	CA	92553-3817	CHACON, MIKE AND ROSE	24676 WILLET LN	MORENO VALLEY, CA	92553-3817	254.12	25.41	50.32	329.84
31296325000	482632034	YANEZ, JOSE R	24696	WILLET LN	MORENO VALLEY	CA	92553-3817	YANEZ, JOSE R	24696 WILLET LN	MORENO VALLEY, CA	92553-3817	247.76	24.78	49.06	321.58
31540805000	482633004	GRANT, CHARLENE	24667	WILLET LN	MORENO VALLEY	CA	92553-3827	GRANT, CHARLENE	24667 WILLET LN	MORENO VALLEY, CA	92553-3827	329.6	32.96	65.26	427.82
92193235004	482633005	WALCHES, ELIZABETH	24655	WILLET LN	MORENO VALLEY	CA	92553-3827	WALCHES, ELIZABETH	24655 WILLET LN	MORENO VALLEY, CA	92553-3827	253.92	25.39	50.28	329.58
97067915002	482633006	NICHOLS, JESSICA (RENT)	24645	WILLET LN	MORENO VALLEY	CA	92553-3827	NICHOLS, JESSICA	24645 WILLET LN	MORENO VALLEY, CA	92553-3827	294.63	29.46	58.34	382.42
56205895001	482633016	FIELDS, LEANDRE	13914	PHEASANT KNOLL LN	MORENO VALLEY	CA	92553-5330	FIELDS, LEANDRE	12625 FREDERICK ST #I5-316	MORENO VALLEY, CA	92553-5216	254.02	25.4	50.3	329.7
83603045003	482633019	SOTO, VITELIO	13952	PHEASANT KNOLL LN	MORENO VALLEY	CA	92553-5330	SOTO, VITELIO	746 N 900 W APT 310	SALT LAKE CITY, UT	84116-4029	254.02	25.4	50.3	329.7
55078045002	482633026	MACIAS, LILIA	13905	ROBIN NEST CT	MORENO VALLEY	CA	92553-5336	MACIAS, LILIA	13905 ROBIN NEST CT	MORENO VALLEY, CA	92553-5336	254.02	25.4	50.3	329.7
97800625007	482633031	EDLER, JAIME (OWNR)	13849	ROBIN NEST CT	MORENO VALLEY	CA	92553-3882	EDLER, JAIME	13849 ROBIN NEST CT	MORENO VALLEY, CA	92553-3882	254.02	25.4	50.3	329.7
56316575003	482633034	CALDERON, GUADALUPE	13850	ROBIN NEST CT	MORENO VALLEY	CA	92553-3874	CALDERON, GUADALUPE	13850 ROBIN NEST CT	MORENO VALLEY, CA	92553-3874	104.02	10.4	20.6	135
55215835004	482633042	MCLEOD, SAMUEL	13946	ROBIN NEST CT	MORENO VALLEY	CA	92553-5335	MCLEOD, SAMUEL	13946 ROBIN NEST CT	MORENO VALLEY, CA	92553-5335	254.02	25.4	50.3	329.7
60530775001	482633044	COLEMAN, LONNIE	24702	CAROLYN AVE	MORENO VALLEY	CA	92553-3881	COLEMAN, LONNIE	24702 CAROLYN AVE	MORENO VALLEY, CA	92553-3881	254.12	25.41	50.32	329.84
31514065000	482641005	RODRIGUEZ, EMILY	13533	VELLANTO WAY	MORENO VALLEY	CA	92553-3857	RODRIGUEZ, EMILY	13533 VELLANTO WAY	MORENO VALLEY, CA	92553-3857	254.12	25.41	50.32	329.84
94597645008	482641014	FIDIS, DENISE (RENT)	13587	VELLANTO WAY	MORENO VALLEY	CA	92553-3883	FIDIS, DENISE	13587 VELLANTO WAY	MORENO VALLEY, CA	92553-3883	211.93	21.19	41.96	275.08
31449615004	482641015	MENA, ESMIRNA	13593	VELLANTO WAY	MORENO VALLEY	CA	92553-3883	MENA, ESMIRNA	13593 VELLANTO WAY	MORENO VALLEY, CA	92553-3883	72.74	7.27	14.4	94.4
63116085001	482641016	MUIR, FRAN	13599	VELLANTO WAY	MORENO VALLEY	CA	92553-3883	MUIR, FRAN	13599 VELLANTO WAY	MORENO VALLEY, CA	92553-3883	254.12	25.41	50.32	329.84
31654575007	482641017	MARTINEZ, RENE	13607	VELLANTO WAY	MORENO VALLEY	CA	92553-5301	MARTINEZ, RENE	13607 VELLANTO WAY	MORENO VALLEY, CA	92553-5301	63.63	6.36	12.6	82.58
92252615008	482641018	TATE, RETONYA	13613	VELLANTO WAY	MORENO VALLEY	CA	92553-5301	TATE, RETONYA	12625 FREDERICK ST STE 15	MORENO VALLEY, CA	92553-5216	253.92	25.39	50.28	329.58
94037195009	482641021	KILLEBREW, NATASHA (RENT)	13633	VELLANTO WAY	MORENO VALLEY	CA	92553-5301	KILLEBREW, NATASHA	13633 VELLANTO WAY	MORENO VALLEY, CA	92553-5301	329.6	32.96	65.26	427.82
94040075008	482642002	ALVAREZ, SOPHIA (RENT)	24703	MANTEE PL	MORENO VALLEY	CA	92553-5323	ALVAREZ, SOPHIA	21687 EUCALYPTUS AVE	MORENO VALLEY, CA	92553-8064	254.12	25.41	50.32	329.84
31390195008	482642004	MEDINA, YOLANDA	24675	MANTEE PL	MORENO VALLEY	CA	92553-3887	MEDINA, YOLANDA	24675 MANTEE PL	MORENO VALLEY, CA	92553-3887	254.02	25.4	50.3	329.7
76101065002	482642008	BARRERA, ANA (OWNR)	24619	MANTEE PL	MORENO VALLEY	CA	92553-5322	BARRERA, ANA	24619 MANTEE PL	MORENO VALLEY, CA	92553-5322	63.36	6.34	12.55	82.24
55155365000	482642009	PAZ, FRANCISCO	24607	MANTEE PL	MORENO VALLEY	CA	92553-5322	PAZ, FRANCISCO	24607 MANTEE PL	MORENO VALLEY, CA	92553-5322	254.02	25.4	50.3	329.7
96616365002	482642015	KINSLEY, AUSTIN (OWNR)	24574	MANTEE PL	MORENO VALLEY	CA	92553-3884	KINSLEY, AUSTIN	24574 MANTEE PL	MORENO VALLEY, CA	92553-3884	254.12	25.41	50.32	329.84
31225515009	482642038	SANTOYO, JAIME G	13586	VELLANTO WAY	MORENO VALLEY	CA	92553-3860	SANTOYO, JAIME G	13586 VELLANTO WAY	MORENO VALLEY, CA	92553-3860	254.12	25.41	50.32	329.84
65034995003	482642041	CASTILLO, RICHARD	13642	VELLANTO WAY	MORENO VALLEY	CA	92553-5304	CASTILLO, RICHARD	13642 VELLANTO WAY	MORENO VALLEY, CA	92553-5304	254.12	25.41	50.32	329.84
31099965003	482642042	KNOX, DAVID	13650	VELLANTO WAY	MORENO VALLEY	CA	92553-5304	KNOX, DAVID	13650 VELLANTO WAY	MORENO VALLEY, CA	92553-5304	254.02	25.4	50.3	329.7
31071465007	482643008	GUZMAN, ROBIN	13524	SEARSON DR	MORENO VALLEY	CA	92553-3822	GUZMAN, ROBIN	13524 SEARSON DR	MORENO VALLEY, CA	92553-3822	254.02	25.4	50.3	329.7
70380215007	482643009	TORRES, AURORA	13512	SEARSON DR	MORENO VALLEY	CA	92553-3822	TORRES, AURORA	13512 SEARSON DR	MORENO VALLEY, CA	92553-3822	152.44	15.24	30.18	197.86
31557565004	482651003	MIDDLEBROOKS, DEBRATH	13687	VELLANTO WAY	MORENO VALLEY	CA	92553-5339	HOLMES, EARL C AND KAREN	13687 VELLANTO WAY	MORENO VALLEY, CA	92553-5339	254.02	25.4	50.3	329.7
73756125004	482651004	BELTRAN, JUAN (OWNR)	13695	VELLANTO WAY	MORENO VALLEY	CA	92553-5339	BELTRAN, JUAN	13695 VELLANTO WAY	MORENO VALLEY, CA	92553-5339	178.63	17.86	35.37	231.86
92969455000	482651005	WILLIAMS, BARBARA (RENT)	13703	VELLANTO WAY	MORENO VALLEY	CA	92553-3897	WILLIAMS, BARBARA	13703 VELLANTO WAY	MORENO VALLEY, CA	92553-3897	190.69	19.07	37.76	247.5
91557603003	482651007	RIVERA, YOLANDA	22917	PAHUTE DR	MORENO VALLEY	CA	92553-7849	RIVERA, YOLANDA	22917 PAHUTE DR	MORENO VALLEY, CA	92553-7849	190.79	19.08	37.78	247.64
66610185009	482651008	TO, ROBERTA	13725	VELLANTO WAY	MORENO VALLEY	CA	92553-3897	TO, ROBERTA	13725 VELLANTO WAY	MORENO VALLEY, CA	92553-3897	179.6	17.96	35.56	233.12
31402075006	482651009	FIELDS, SIMON K	13733	VELLANTO WAY	MORENO VALLEY	CA	92553-3897	FIELDS, SIMON K	13733 VELLANTO WAY	MORENO VALLEY, CA	92553-3897	190.69	19.07	37.76	247.5
93638325008	482652005	SANCHEZ, VICTOR (OWNR)	24612	BAY AVE	MORENO VALLEY	CA	92553-3809	SANCHEZ, VICTOR	24612 BAY AVE	MORENO VALLEY, CA	92553-3809	254.12	25.41	50.32	329.84
31080585003	482652011	COOMER, LARRY	24668	BAY AVE	MORENO VALLEY	CA	92553-3809	COOMER, LARRY	24668 BAY AVE	MORENO VALLEY, CA	92553-3809	254.02	25.4	50.3	329.7
31565495002	482652015	GUTIERREZ, ROSA	24715	ORMISTA DR	MORENO VALLEY	CA	92553-5327	GUTIERREZ, ROSA	24715 ORMISTA DR	MORENO VALLEY, CA	92553-5327	329.32	32.93	65.21	427.44
52270985000	482652022	ALLEN, RICHARD	24617	ORMISTA DR	MORENO VALLEY	CA	92553-3804	ALLEN, RICHARD	24617 ORMISTA DR	MORENO VALLEY, CA	92553-3804	254.02	25.4	50.3	329.7
31402325004	482652025	HURTADO, HENRY	24575	ORMISTA DR	MORENO VALLEY	CA	92553-5326	HURTADO, HENRY	24575 ORMISTA DR	MORENO VALLEY, CA	92553-5326	254.02	25.4	50.3	329.7
95850475005	482653005	CONTRERAS, SERGIO (OWNR)	24590	ORMISTA DR	MORENO VALLEY	CA	92553-5325	CONTRERAS, SERGIO	24590 ORMISTA DR	MORENO VALLEY, CA	92553-5325	190.29	19.03	37.68	246.98
95933075003	482653006	BAGHERDAI, MAHNAZ (OWNR)	24604	ORMISTA DR	MORENO VALLEY	CA	92553-3802	BAGHERDAI, MAHNAZ	24604 ORMISTA DR	MORENO VALLEY, CA	92553-3802	211.93	21.19	41.96	275.08
31100905002	482653018	MC FARLAND, JAMES	24673	QUALTON CT	MORENO VALLEY	CA	92553-3895	MC FARLAND, JAMES	24673 QUALTON CT	MORENO VALLEY, CA	92553-3895	254.02	25.4	50.3	329.7
31371455003	482653022	WILSON, SHEENA	24617	QUALTON CT	MORENO VALLEY	CA	92553-3895	WILSON, SHEENA	24617 QUALTON CT	MORENO VALLEY, CA	92553-3895	254.02	25.4	50.3	329.7
31546795009	482653023	CARR, DARLENE	24605	QUALTON CT	MORENO VALLEY	CA	92553-3895	CARR, DARLENE	24605 QUALTON CT	MORENO VALLEY, CA	92553-3895	199.04	19.9	39.41	258.34
92934995001	482653026	CARROLL, RAMSEY	24565	QUALTON CT	MORENO VALLEY	CA	92553-5334	CARROLL, RAMSEY	24565 QUALTON CT	MORENO VALLEY, CA	92553-5334	190.29	19.03	37.68	246.98
31227585000	482653031	POWELL, EMILY	24604	QUALTON CT	MORENO VALLEY	CA	92553-3894	POWELL, EMILY	24604 QUALTON CT	MORENO VALLEY, CA	92553-3894	254.02	25.4	50.3	329.7
92134105005	482653039	ROSA, GLORIMAR	24716	QUALTON CT	MORENO VALLEY	CA	92553-5332	ROSA, GLORIMAR	24716 QUALTON CT	MORENO VALLEY, CA	92553-5332	253.92	25.39	50.28	329.58
91044245008	482653040	SYLIVIA, PATRICIA	13674	VELLANTO WAY	MORENO VALLEY	CA	92553-5304	SYLIVIA, PATRICIA	13674 VELLANTO WAY	MORENO VALLEY, CA	92553-5304	253.92	25.39	50.28	329.58
88439865004	482654005	SEGURA, SANDRA (REN)	13692	SEARSON DR	MORENO VALLEY	CA	92553-3823	SEGURA, SANDRA	14471 ETERNAL DR	MORENO VALLEY, CA	92553-3597	236.93	23.69	46.91	307.52
31103175009	482654010	CARLE, ROBERT	13632	SEARSON DR	MORENO VALLEY	CA	92553-3823	CARLE, ROBERT	13632 SEARSON DR	MORENO VALLEY, CA	92553-3823	254.02	25.4	50.3	329.7
31438875002	482661003	BLACHE, CONSTANCE	14778	BRIANA ST	MORENO VALLEY	CA	92553-7694	BLACHE, CONSTANCE	14778 BRIANA ST	MORENO VALLEY, CA	92553-7694	254.02	25.4	50.3	329.7
85621155009	482661004	LOPEZ, JULIE	14786	BRIANA ST	MORENO VALLEY	CA	92553-7694	LOPEZ, JULIE	14786 BRIANA ST	MORENO VALLEY, CA	92553-7694	254.02	25.4	50.3	329.7
94504635006	482661006	GOMSI, NOELLE (RENT)	14804	BRIANA ST	MORENO VALLEY	CA	92553-7614	GOMSI, NOELLE (RENT)	14804 BRIANA ST	MORENO VALLEY, CA	92553-7614	254.12	25.41	50.32	329.84
55525275003	482661008	YRIGOYEN, DENISE	14822	BRIANA ST	MORENO VALLEY	CA	92553-7614	YRIGOYEN, DENNIS	14822 BRIANA	MORENO VALLEY, CA	92553-7614	329.32	32.93	65.21	427.44
97112785003	482662005	ALVIDREZ, PAUL (RENT)	24135	DELPHINIUM AVE	MORENO VALLEY	CA	92553-2410	ALVIDREZ, PAUL (RENT)	24135 DELPHINIUM AVE	MORENO VALLEY, CA	92553-2410	254.12	25.41	50.32	329.84
90952655006	482662010	VASQUEZ, JESSICA	14915	KENNEBEC CT	MORENO VALLEY	CA	92553-5109	VASQUEZ, JESSICA	14915 KENNEBEC CT	MORENO VALLEY, CA	92553-5109	63.63	6.36	12.6	82.58
31372065003	482662013	BANUELOS, ARTURO	14885	KENNEBEC CT	MORENO VALLEY	CA	92553-7627	RESIDENT, CURRENT	14885 KENNEBEC CT	MORENO VALLEY, CA	92553-7627	254.02	25.4	50.3	329.7
92423593009	482662014	TAYLOR, PARRIE (RENT)	14875	KENNEBEC CT	MORENO VALLEY	CA	92553-7627	TAYLOR, PARRIE	14875 KENNEBEC CT	MORENO VALLEY, CA	92553-7627	253.09	25.31	50.11	328.5
31559365002	482662029	ZAMORA, RAFAEL	14820	KENNEBEC CT	MORENO VALLEY	CA	92553-7620	ZAMORA, RAFAEL	14820 KENNEBEC CT	MORENO VALLEY, CA	92553-7620	254.02	25.4	50.3	329.7
94259415003	482662032	LLAMAS, MARIA AND JESUS (OWNR)	14850	KENNEBEC CT	MORENO VALLEY	CA	92553-7620	LLAMAS, MARIA AND JESUS	14850 KENNEBEC CT	MORENO VALLEY, CA	92553-7620	254.12	25.41	50.32	329.84
31180595009	482662037	JOURDAN, VALERIE	14831	BRIANA ST	MORENO VALLEY	CA	92553-7616	JOURDAN, VALERIE	14831 BRIANA ST	MORENO VALLEY, CA	92553-7616	254.02	25.4	50.3	329.7
92421933002	482662039	WELCH, KIMBERLY (RENT)	14813	BRIANA ST	MORENO VALLEY	CA	92553-7616	WELCH, KIMBERLY	14813 BRIANA ST	MORENO VALLEY, CA	92553-7616	122.73	12.27	24.3	159.3
7595942009	482662040	GROSS, CARLA	14803	BRIANA ST	MORENO VALLEY	CA	92553-7616	GROSS, CARLA	14803 BRIANA ST	MORENO VALLEY, CA	92553-7616	100.44	10.04	19.89	130.36
88710543006	482662044	NORWOOD, ANNIE (RENT)	14769	BRIANA ST	MORENO VALLEY	CA	92553-7695	NORWOOD, ANNIE (RENT)	14769 BRIANA ST	MORENO VALLEY, CA	92553-7695	254.12	25.41	50.32	329.84
63901235005	482663009	ZUNIGA, ALICIA	24230	DRESSIN DR	MORENO VALLEY	CA	92553-7607	ZUNIGA, ALICIA	24230 DRESSIN DR	MORENO VALLEY, CA	92553-7607	254.12	25.41	50.32	329.84
31076375005	482663012	KNIGHT, IDELLA	14887	BRIANA ST	MORENO VALLEY	CA	92553-7633	KNIGHT, IDELLA	14887 BRIANA ST	MORENO VALLEY, CA	92553-7633	254.02	25.4	50.3	329.7
91455345005	482663013	CRUZ, MARTHA	14879	BRIANA ST	MORENO VALLEY	CA	92553-7633	CRUZ, MARTHA	14879 BRIANA ST	MORENO VALLEY, CA	92553-7633	103.92	10.39	20.58	134.88
100705593009	482663014	IBARRA, MANUEL AND CLAUDIA (RE	14867	BRIANA ST	MORENO VALLEY	CA	92553-7633	IBARRA, MANUEL AND CLAUDIA	14867 BRIANA ST	MORENO VALLEY, CA	92553-7633	81.11	8.11	16.06	105.28
95917465004	482671007	CARLOS, RICARDO (RENT)	24320	SUN VALLEY RD	MORENO VALLEY	CA	92553-7647	CARLOS, RICARDO	24320 SUN VALLEY RD	MORENO VALLEY, CA	92553-7647	254.12	25.41	50.32	329.84
31466795000	482671009	FERNANDEZ, MARIA	24340	SUN VALLEY RD	MORENO VALLEY	CA	92553-7647	FERNANDEZ, MARIA	24340 SUN VALLEY RD	MORENO VALLEY, CA	92553-7647	254.02	25.4	50.3	329.7
88233935007	482672009	EVANS, TRISHCINA	24351	SUN VALLEY RD	MORENO VALLEY	CA	92553-7648	EVANS, TRISHCINA	24351 SUN VALLEY RD	MORENO VALLEY, CA	92553-7648	254.12	25.41	50.32	329.84
31565645001	482672013	CONTRERAS, QUENIA	24309	SUN VALLEY RD	MORENO VALLEY	CA	92553-7648	CONTRERAS, QUENIA	24309 SUN VALLEY RD	MORENO VALLEY, CA	92553-7648	254.02	25.4	50.3	329.7
94161775005	482672019	PETRUSAN, PATRICIA (OWNR)	24241	SUN VALLEY RD	MORENO VALLEY	CA	92553-7637	PETRUSAN, PATRICIA	24241 SUN VALLEY RD	MORENO VALLEY, CA	92553-7637	254.12	25.41	50.32	329.84
31301215001	482673008	TAJIMAROA, JOSE F	24143	SUN VALLEY RD	MORENO VALLEY	CA	92553-7611	TAJIMAROA, JOSE F	24143 SUN VALLEY RD	MORENO VALLEY, CA	92553-7611	254.12	25.41	50.32	329.84
95524195005	482674002	HALL, WINDI (RENT)	24158	SUN VALLEY RD	MORENO VALLEY	CA	92553-7610	HALL, WINDI	24158 SUN VALLEY RD	MORENO VALLEY, CA	92553-7610	254.12	25.41	50.32	329.84
31637185004	482674009	AMATON, ALEC	24218	SUN VALLEY RD	MORENO VALLEY	CA	92553-7636	AMATON, ALEC	24218 SUN VALLEY RD	MORENO VALLEY, CA	92553-7636	254.02	25.4	50.3	329.7
97120045002	482674013	BAUTISTA, VERONICA (RENT)	24256	SUN VALLEY RD	MORENO VALLEY	CA	92553-7636	BAUTISTA, VERONICA (RENT)	24256 SUN VALLEY RD	MORENO VALLEY, CA	92553-7636	192.43	19.24	38.1	249.76
87924625007	482674016	CASTRO, CARLOS	14967	BRIANA ST	MORENO VALLEY	CA	92553-7632	CASTRO, CARLOS	14967 BRIANA ST	MORENO VALLEY, CA	92553-7632	254.12	25.41	50.32	329.84
97666385002	482674019	FIGUEROA, JOLLY (RENT)	14925	BRIANA ST	MORENO VALLEY	CA	92553-7632	FIGUEROA, JOLLY	14925 BRIANA ST	MORENO VALLEY, CA	92553-7632	254.12	25.41	50.32	329.84
31103455000	482674024	CHANEY, LINDA	24227	DRESSIN DR	MORENO VALLEY	CA	92553-7608	CHANEY, LINDA	24227 DRESSIN DR	MORENO VALLEY, CA	92553-7608	254.02	25.4	50.3	329.7
31103485004	482674025	SCARVERS, UWANDA	24219	DRESSIN DR	MORENO VALLEY	CA	92553-7608	SCARVERS, UWANDA	24219 DRESSIN DR	MORENO VALLEY, CA	92553-7608	254.02	25.4	50.3	329.7
94698525009	482674026	BANKS, LAURA (RENT)	24211	DRESSIN DR	MORENO VALLEY	CA	92553-7608	BANKS, LAURA	24211 DRESSIN DR	MORENO VALLEY, CA	92553-7608	189.69	18.97	37.56	246.2
91199605004	482674027	OROZCO, MARTIN AND GUADALUPE	24209	DRESSIN DR	MORENO VALLEY	CA	92553-7608	OROZCO, MARTIN AND GUADALUPE	24209 DRESSIN DR	MORENO VALLEY, CA	92553-7608	253.92	25.39	50.28	329.58

Rec No	ParcelNo	NAME	HOUSE#	STREET	CITY	STATE	ZIPCOD	OwnerName	MailAddress	MailCityState	MailZip	Principal	Penalty	Interest	Total TR
31646185005	482674028	MCGRIFF, MAYO	24197	DRESSIN DR	MORENO VALLEY	CA	92553-5106	MCGRIFF, MAYO	24197 DRESSIN DR	MORENO VALLEY, CA	92553-5106	254.02	25.4	50.3	329.7
87335885001	482674031	BROWN, JAMAHL	24167	DRESSIN DR	MORENO VALLEY	CA	92553-5106	BROWN, JAMAHL	22628 RADNOR LN	MORENO VALLEY, CA	92557-6805	254.12	25.41	50.32	329.84
62804785006	482681006	LEANOS, EFREN	14852	SPINNAKER LN	MORENO VALLEY	CA	92553-9406	LEANOS, EFREN	14852 SPINNAKER LN	MORENO VALLEY, CA	92553-9406	235.8	23.58	46.69	306.06
89399383000	482681010	PEREZ, TERESA (RENT)	14816	SPINNAKER LN	MORENO VALLEY	CA	92553-9406	PEREZ, TERESA	14816 SPINNAKER LN	MORENO VALLEY, CA	92553-9406	254.12	25.41	50.32	329.84
63075735003	482681011	RICHARDS, DESMOND	14808	SPINNAKER LN	MORENO VALLEY	CA	92553-9434	RICHARDS, DESMOND	14808 SPINNAKER LN	MORENO VALLEY, CA	92553-9434	254.12	25.41	50.32	329.84
31332845004	482681012	VASQUEZ, SONIA	14800	SPINNAKER LN	MORENO VALLEY	CA	92553-9434	VASQUEZ, SONIA	14800 SPINNAKER LN	MORENO VALLEY, CA	92553-9434	254.02	25.4	50.3	329.7
96060553003	482681014	BELMAN, FELIPA (RENT)	14782	SPINNAKER LN	MORENO VALLEY	CA	92553-9404	BELMAN, FELIPA	14782 SPINNAKER LN	MORENO VALLEY, CA	92553-9404	109.58	10.96	21.7	142.22
31415805005	482681015	ROBERSON, BERTHA	14774	SPINNAKER LN	MORENO VALLEY	CA	92553-9404	ROBERSON, BERTHA	14774 SPINNAKER LN	MORENO VALLEY, CA	92553-9404	127.36	12.74	25.22	165.3
31156785009	482682009	BENJAMIN, BILL	14781	SPINNAKER LN	MORENO VALLEY	CA	92553-9405	BENJAMIN, BILL	14781 SPINNAKER LN	MORENO VALLEY, CA	92553-9405	249.17	24.92	49.34	323.42
31156955003	482682010	DOAN, THAO	14789	SPINNAKER LN	MORENO VALLEY	CA	92553-9405	DOAN, THAO	14789 SPINNAKER LN	MORENO VALLEY, CA	92553-9405	254.02	25.4	50.3	329.7
31291175002	482682011	MUNOZ, BASILIO	14797	SPINNAKER LN	MORENO VALLEY	CA	92553-9405	MUNOZ, BASILIO	15065 NORTON LN LN	MORENO VALLEY, CA	92551-4058	103.92	10.39	20.58	134.88
97615815009	482682014	MARTINEZ, MARIBEL (RENT)	14821	SPINNAKER LN	MORENO VALLEY	CA	92553-9407	MARTINEZ, MARIBEL	14821 SPINNAKER LN	MORENO VALLEY, CA	92553-9407	134.12	13.41	26.56	174.08
31314315003	482682017	PRUDHOLM, MERCY	14845	SPINNAKER LN	MORENO VALLEY	CA	92553-9407	PRUDHOLM,	14845 SPINNAKER LN	MORENO VALLEY, CA	92553-9407	254.02	25.4	50.3	329.7
31155045007	482682019	WILKE, COLLEEN	14875	SPINNAKER LN	MORENO VALLEY	CA	92553-9409	WILKE, COLLEEN	14875 SPINNAKER LN	MORENO VALLEY, CA	92553-9409	254.02	25.4	50.3	329.7
31630725006	482682025	WILLIAMS, DWAYNE	14929	SPINNAKER LN	MORENO VALLEY	CA	92553-9410	WILLIAMS, DWAYNE	14929 SPINNAKER LN	MORENO VALLEY, CA	92553-9410	254.02	25.4	50.3	329.7
31479415003	482682036	GONZALEZ, NORMA	14870	MEADOW BREEZE DR	MORENO VALLEY	CA	92553-9418	GONZALEZ, NORMA	14870 MEADOW BREEZE DR	MORENO VALLEY, CA	92553-9418	253.96	25.4	50.28	329.64
48328465002	482682037	VALLE, JAMIE	14860	MEADOW BREEZE DR	MORENO VALLEY	CA	92553-9416	VALLE, JAMIE	14860 MEADOW BREEZE DR	MORENO VALLEY, CA	92553-9416	254.02	25.4	50.3	329.7
75780435007	482682038	HERNANDEZ, VICTORIA	14850	MEADOW BREEZE DR	MORENO VALLEY	CA	92553-9416	HERNANDEZ, VICTORIA	14850 MEADOW BREEZE DR	MORENO VALLEY, CA	92553-9416	254.02	25.4	50.3	329.7
31567915000	482682041	BULTER, SHIRLEY (OWNR)	14826	MEADOW BREEZE DR	MORENO VALLEY	CA	92553-9416	BULTER, SHIRLEY	14826 MEADOW BREEZE DR	MORENO VALLEY, CA	92553-9416	127.46	12.75	25.24	165.44
94413935007	482682045	MARTINEZ, ISRAEL (RENT)	14800	LAVENDER LN	MORENO VALLEY	CA	92553-9430	MARTINEZ, ISRAEL	14164 SAN CRISTOBAL BAY DR	MORENO VALLEY, CA	92553-2907	154.12	15.41	30.52	200.04
96983875009	482682053	SECHANG, VIVIAN (RENT)	14799	LAVENDER LN	MORENO VALLEY	CA	92553-9411	SECHANG, VIVIAN	14799 LAVENDER LN	MORENO VALLEY, CA	92553-9411	254.12	25.41	50.32	329.84
31607665006	482682056	SALVATIERRA, MARIA(OWNR)	14829	LAVENDER LN	MORENO VALLEY	CA	92553-9431	SALVATIERRA, MARIA	14829 LAVENDER LN	MORENO VALLEY, CA	92553-9431	67.36	6.74	13.34	87.42
61524745000	482682060	YORK, SHIRLEEN	14869	LAVENDER LN	MORENO VALLEY	CA	92553-9413	YORK, SHIRLEEN	14869 LAVENDER LN	MORENO VALLEY, CA	92553-9413	99.12	9.91	19.63	128.64
31648095000	482682061	BABBITT, TISHA (OWNR) ACTIVE	14879	LAVENDER LN	MORENO VALLEY	CA	92553-9413	BABBITT, TISHA	14879 LAVENDER LN	MORENO VALLEY, CA	92553-9413	408.42	40.84	80.87	530.12
97111315004	482683003	NGUYEN, TED (OWNR)	14929	MEADOW BREEZE DR	MORENO VALLEY	CA	92553-9420	NGUYEN, TED	14929 MEADOW BREEZE DR	MORENO VALLEY, CA	92553-9420	254.12	25.41	50.32	329.84
31168975004	482683004	LYNN, CYNTHIA	14919	MEADOW BREEZE DR	MORENO VALLEY	CA	92553-9420	LYNN, CYNTHIA	14919 MEADOW BREEZE DR	MORENO VALLEY, CA	92553-9420	254.02	25.4	50.3	329.7
31439465006	482683009	SMITH, JAIME	14855	MEADOW BREEZE DR	MORENO VALLEY	CA	92553-9417	SMITH, JAIME	14855 MEADOW BREEZE DR	MORENO VALLEY, CA	92553-9417	254.02	25.4	50.3	329.7
31514115000	482683012	GRIFFIN, HAROLD	14880	LAVENDER LN	MORENO VALLEY	CA	92553-9412	GRIFFIN, HAROLD	14880 LAVENDER LN	MORENO VALLEY, CA	92553-9412	254.12	25.41	50.32	329.84
31545215003	482683014	AREVALO, JOSE	14900	LAVENDER LN	MORENO VALLEY	CA	92553-9433	AREVALO, JOSE	14900 LAVENDER LN	MORENO VALLEY, CA	92553-9433	253.92	25.39	50.28	329.58
96662255009	482683016	JAMIE, MIRTHA (OWNR)	14920	LAVENDER LN	MORENO VALLEY	CA	92553-9415	JAMIE, MIRTHA	14920 LAVENDER LN	MORENO VALLEY, CA	92553-9415	254.12	25.41	50.32	329.84
94064353009	482683017	GARIBAY, ELIZABETH (OWNR)	14930	LAVENDER LN	MORENO VALLEY	CA	92553-9415	GARIBAY, ELIZABETH	14930 LAVENDER LN	MORENO VALLEY, CA	92553-9415	291.59	29.16	57.73	378.48
31372075001	482690001	LOERA, ARMANDO	14605	UNITY CT	MORENO VALLEY	CA	92553-9403	LOERA, ARMANDO	14605 UNITY CT	MORENO VALLEY, CA	92553-9403	254.02	25.4	50.3	329.7
31601045000	482690016	MARTINEZ, CARLOS	14623	CAGNEY CT	MORENO VALLEY	CA	92553-9428	MARTINEZ, CARLOS	14623 CAGNEY CT	MORENO VALLEY, CA	92553-9428	254.02	25.4	50.3	329.7
31178415001	482690017	BONILLA, RICHARD E	14633	CAGNEY CT	MORENO VALLEY	CA	92553-9428	BONILLA, RICHARD E	5437 CARFAX AVE	LAKEWOOD, CA	90713-1625	283.52	28.35	56.14	368
94484675002	482690020	MOORE, ANDREW (RENT)	11267	DAVIS ST	MORENO VALLEY	CA	92557-5040	MOORE, ANDREW	11575 DAVIS ST	MORENO VALLEY, CA	92557-5538	61.26	6.13	12.13	79.5
92223615009	482690022	MEDINA, CHRISTINA AND JOHNNY	14665	CAGNEY CT	MORENO VALLEY	CA	92553-9425	MEDINA, CHRISTINA AND JOHNNY	14665 CAGNEY CT	MORENO VALLEY, CA	92553-9425	253.92	25.39	50.28	329.58
60529255002	482690024	MELGOZA, ADELINA	14681	UNITY CT	MORENO VALLEY	CA	92553-9422	MELGOZA, ADELINA	14681 UNITY CT	MORENO VALLEY, CA	92553-9422	291.14	29.11	57.65	377.88
31180925000	482690029	TABIL, JESUS	14682	HAMBY CT	MORENO VALLEY	CA	92553-9426	TABIL, JESUS	14682 HAMBY CT	MORENO VALLEY, CA	92553-9426	254.02	25.4	50.3	329.7
98201895010	482690034	BROWN, DARRYL W AND VALARIE R	14717	UNITY CT	MORENO VALLEY	CA	92553-9423	BROWN, DARRYL W AND VALARIE R	14636 SALT RIVER WAY	MORENO VALLEY, CA	92555-4750	420.76	42.08	83.31	546.14
59889045008	484041001	CARMACK, CICELEY	14243	AGAVE ST	MORENO VALLEY	CA	92553-4421	CARMACK, CICELEY	22642 SPRINGMIST DR	MORENO VALLEY, CA	92557-2637	254.12	25.41	50.32	329.84
31064385009	484041003	MAGANA, JOSE	14213	AGAVE ST	MORENO VALLEY	CA	92553-4421	MAGANA, JOSE	14213 AGAVE ST	MORENO VALLEY, CA	92553-4421	254.12	25.41	50.32	329.84
92684845004	484041005	RODRIGUEZ, CECILIA	14181	AGAVE ST	MORENO VALLEY	CA	92553-4477	RODRIGUEZ, CECILIA	14181 AGAVE ST	MORENO VALLEY, CA	92553-4477	254.12	25.41	50.32	329.84
31244555001	484041007	DUTTON, RODNEY AND MARIELA	14161	AGAVE ST	MORENO VALLEY	CA	92553-4477	DUTTON, RODNEY AND MARIELA	14161 AGAVE ST	MORENO VALLEY, CA	92553-4477	254.12	25.41	50.32	329.84
92409573002	484041010	ADAMS, NICKY (RENT)	14130	AGAVE ST	MORENO VALLEY	CA	92553-4477	ADAMS, NICKY (RENT)	14130 AGAVE ST	MORENO VALLEY, CA	92553-4477	170.22	17.02	33.7	220.94
94007105001	484041011	ARCHER, RICHARD (OWNR)	14140	AGAVE ST	MORENO VALLEY	CA	92553-4477	ARCHER, RICHARD	14140 AGAVE ST	MORENO VALLEY, CA	92553-4477	329.6	32.96	65.26	427.82
55799465004	484041012	CORRALES, MAYNOR	14150	AGAVE ST	MORENO VALLEY	CA	92553-4477	CORRALES, MAYNOR	14150 AGAVE ST	MORENO VALLEY, CA	92553-4477	240.98	24.1	47.71	312.78
53307215001	484041015	JACKSON, DAVID AND ANDREA	14182	AGAVE ST	MORENO VALLEY	CA	92553-4477	JACKSON, DAVID AND ANDREA	14182 AGAVE ST	MORENO VALLEY, CA	92553-4477	109.12	10.91	21.61	141.62
55974045002	484041023	EDWARDS, NICHOL	14199	APPLE BLOSSOM LN	MORENO VALLEY	CA	92553-4481	EDWARDS, NICHOL	14199 APPLE BLOSSOM LN	MORENO VALLEY, CA	92553-4481	254.02	25.4	50.3	329.7
97130045001	484042007	SOLIS, MARIA (RENT)	14198	APPLE BLOSSOM LN	MORENO VALLEY	CA	92553-4481	SOLIS, MARIA	14198 APPLE BLOSSOM LN	MORENO VALLEY, CA	92553-4481	254.12	25.41	50.32	329.84
95735315002	484042021	GROLON, ISABEL (RENT)	14152	WOODPARK DR	MORENO VALLEY	CA	92553-4404	GROLON, ISABEL	14152 WOODPARK DR	MORENO VALLEY, CA	92553-4404	254.12	25.41	50.32	329.84
86242273008	484042023	DU, THAI (RENT)	14176	WOODPARK DR	MORENO VALLEY	CA	92553-4404	DU, THAI	14176 WOODPARK DR	MORENO VALLEY, CA	92553-4404	154.12	15.41	30.52	200.04
31271915009	484042025	BURTON, KEVIN	14200	WOODPARK DR	MORENO VALLEY	CA	92553-4460	BURTON, KEVIN	14200 WOODPARK DR	MORENO VALLEY, CA	92553-4460	329.04	32.9	65.15	427.08
95670865005	484042028	ESQUIVEL, NORA (RENT)	25292	BRODIAEA AVE	MORENO VALLEY	CA	92553-4402	ESQUIVEL, NORA	25292 BRODIAEA AVE	MORENO VALLEY, CA	92553-4402	254.02	25.4	50.3	329.7
31354045006	484042038	HARRIS, DEREK	14147	WILLOUGHBY RD	MORENO VALLEY	CA	92553-4448	HARRIS, DEREK	14147 WILLOUGHBY RD	MORENO VALLEY, CA	92553-4448	229.32	22.93	45.41	297.64
70197275002	484042040	GONZALEZ, JOSE	14136	WILLOUGHBY RD	MORENO VALLEY	CA	92553-4449	GONZALEZ, JOSE	14136 WILLOUGHBY RD	MORENO VALLEY, CA	92553-4449	254.02	25.4	50.3	329.7
50447475003	484042044	GARCIA, GABRIEL	14184	WILLOUGHBY RD	MORENO VALLEY	CA	92553-4449	GARCIA, GABRIEL	14184 WILLOUGHBY RD	MORENO VALLEY, CA	92553-4449	299.32	29.93	59.27	388.5
98046805018	484051005	BOSTICK, DEBRHA(OWNR)	14197	HIGH NOON CT	MORENO VALLEY	CA	92553-4485	BOSTICK, DEBRHA	14197 HIGH NOON CT	MORENO VALLEY, CA	92553-4485	254.12	25.41	50.32	329.84
76068335007	484051009	LOPEZ, GARY	14147	HIGH NOON CT	MORENO VALLEY	CA	92553-4485	LOPEZ, GARY	12879 BARBAZON DR	MORENO VALLEY, CA	92555-2339	404.62	40.46	80.11	525.18
66794855000	484051017	WUENCE, ANTONIO	14220	HIGH NOON CT	MORENO VALLEY	CA	92553-4486	WUENCE, ANTONIO	14220 HIGH NOON CT	MORENO VALLEY, CA	92553-4486	254.12	25.41	50.32	329.84
96473805006	484051020	WILLIAMS, JOAN (OWNR)	14241	RIO BRAVO RD	MORENO VALLEY	CA	92553-4487	WILLIAMS, JOAN	14241 RIO BRAVO RD	MORENO VALLEY, CA	92553-4487	190.79	19.08	37.78	247.64
31246555006	484051023	PARKE, DENNIS A	14203	RIO BRAVO RD	MORENO VALLEY	CA	92553-4487	PARKE, DENNIS A	14203 RIO BRAVO RD	MORENO VALLEY, CA	92553-4487	253.92	25.39	50.28	329.58
74672115004	484052002	MILLWEE, WILLIAM D	14228	RIO BRAVO RD	MORENO VALLEY	CA	92553-4488	MILLWEE, WILLIAM D	40123 AVENIDA VENIDA	MURRIETA, CA	92562-5935	263.18	26.32	52.11	341.6
31481605009	484052003	ROBINSON, NAOMI	14216	RIO BRAVO RD	MORENO VALLEY	CA	92553-4488	ROBINSON, NAOMI	14216 RIO BRAVO RD	MORENO VALLEY, CA	92553-4488	254.02	25.4	50.3	329.7
88265223008	484052007	CROSBY, JESSE (OWNR)	14164	RIO BRAVO RD	MORENO VALLEY	CA	92553-4488	CROSBY, JESSE	14164 RIO BRAVO RD	MORENO VALLEY, CA	92553-4488	254.12	25.41	50.32	329.84
50350035002	484052009	HARGES, ERIKA (RENT)	14138	RIO BRAVO RD	MORENO VALLEY	CA	92553-4488	HARGES, ERIKA	25345 MAROON CREEK CT	MORENO VALLEY, CA	92551-2429	254.02	25.4	50.3	329.7
72676815000	484060001	RICHARD, DONNELL	25756	BRODIAEA AVE	MORENO VALLEY	CA	92553-4909	RICHARD, DONNELL	25756 BRODIAEA AVE	MORENO VALLEY, CA	92553-4909	329.32	32.93	65.21	427.44
90388405006	484060004	TORRES, ANTONIA	25720	BRODIAEA AVE	MORENO VALLEY	CA	92553-4909	TORRES, ANTONIA	25720 BRODIAEA AVE	MORENO VALLEY, CA	92553-4909	203.92	20.39	40.38	264.68
87984973007	484060019	GUERRERO, SANDRA (RENT)	14159	CYPRESS SANDS LN	MORENO VALLEY	CA	92553-2918	GUERRERO, SANDRA	14159 CYPRESS SANDS LN	MORENO VALLEY, CA	92553-2918	254.12	25.41	50.32	329.84
95642385005	484060028	GONZALEZ, REYNA (RENT)	14180	CYPRESS SANDS LN	MORENO VALLEY	CA	92553-2917	GONZALEZ, REYNA	14180 CYPRESS SANDS LN	MORENO VALLEY, CA	92553-2917	71.73	7.17	14.2	93.1
96353585006	484060036	COBB, LOVITA (RENT)	14197	PORT ROYAL PL	MORENO VALLEY	CA	92553-2916	COBB, LOVITA	14197 PORT ROYAL PL	MORENO VALLEY, CA	92553-2916	254.02	25.4	50.3	329.7
66028285003	484060041	CHURCHILL, EARLEEN	14151	PORT ROYAL PL	MORENO VALLEY	CA	92553-2916	CHURCHILL, EARLEEN	14151 PORT ROYAL PL	MORENO VALLEY, CA	92553-2916	254.12	25.41	50.32	329.84
89065933002	484060048	ODOM, RAMONA (RENT)	14168	PORT ROYAL PL	MORENO VALLEY	CA	92553-2915	ODOM, RAMONA	14168 PORT ROYAL PL	MORENO VALLEY, CA	92553-2915	282.35	28.24	55.91	366.48
92185745003	484060053	WATTS, THEKA	14212	PORT ROYAL PL	MORENO VALLEY	CA	92553-2915	WATTS, THEKA	14212 PORT ROYAL PL	MORENO VALLEY, CA	92553-2915	253.92	25.39	50.28	329.58
96175645001	484060056	TATAJE, BEATRIZ (RENT)	14213	MARTINIQUE DR	MORENO VALLEY	CA	92553-2914	TATAJE, BEATRIZ (RENT)	14213 MARTINIQUE DR	MORENO VALLEY, CA	92553-2914	134.52	13.45	26.64	174.6
83865135009	484060064	MARIN, JENNIFER	14141	MARTINIQUE DR	MORENO VALLEY	CA	92553-2914	MARIN, JENNIFER	14141 MARTINIQUE DR	MORENO VALLEY, CA	92553-2914	254.02	25.4	50.3	329.7
62157355009	484060072	HERRERA, DANIEL	14188	MARTINIQUE DR	MORENO VALLEY	CA	92553-2913	HERRERA, DANIEL	14188 MARTINIQUE DR	MORENO VALLEY, CA	92553-2913	192.12	19.21	38.04	249.36
96592735008	484060076	ADAMS, SHAMEKA (RENT)	14222	MARTINIQUE DR	MORENO VALLEY	CA	92553-2913	ADAMS, SHAMEKA	14222 MARTINIQUE DR	MORENO VALLEY, CA	92553-2913	254.12	25.41	50.32	329.84
88421763003	484071001	RUSSELL, ANNA (RENT)	25768	BRODIAEA AVE	MORENO VALLEY	CA	92553-4909	RUSSELL, ANNA	25768 BRODIAEA AVE	MORENO VALLEY, CA	92553-4909	44.12	4.41	8.74	57.26
31410025000	484071002	TREJO, AMALIA	25780	BRODIAEA AVE	MORENO VALLEY	CA	92553-4909	TREJO, AMALIA	25780 BRODIAEA AVE	MORENO VALLEY, CA	92553-4909	254.02	25.4	50.3	329.7
31179705008	484071009	DELGADO, ALFRED	14179	FLAMINGO BAY LN	MORENO VALLEY	CA	92553-2912	DELGADO, ALFRED	14179 FLAMINGO BAY	MORENO VALLEY, CA	92553-2912	63.63	6.36	12.6	82.58
93938245009	484072006	CHAVEZ, LATISHA (OWNR)	25938	BRODIAEA AVE	MORENO VALLEY	CA	92553-4911	CHAVEZ, LATISHA	25938 BRODIAEA AVE	MORENO VALLEY, CA	92553-4911	254.12	25.41	50.32	329.84
95521845005	484072016	BOGLIN, GLYNIS (OWNR)	25834	BRODIAEA AVE	MORENO VALLEY	CA	92553-4940	BOGLIN, GLYNIS	25834 BRODIAEA AVE	MORENO VALLEY, CA	92553-4940	254.12	25.41	50.32	329.84
95605455007	484072019	GONZALEZ, REYNA (RENT)	14130	FLAMINGO BAY LN	MORENO VALLEY	CA	92553-2911	GONZALEZ, REYNA	14130 FLAMINGO BAY LN	MORENO VALLEY, CA	92553-2911	254.02	25.4	50.3	329.7
68119765007	484072020	AMES, JEREMY	14140	FLAMINGO BAY LN	MORENO VALLEY	CA	92553-2911	AMES, JEREMY	14140 FLAMINGO BAY LN	MORENO VALLEY, CA	92553-2911	329.6	32.96	65.26	427.82
49282705000	484072027	WOODS, AHASUERUS	14204	FLAMINGO BAY LN	MORENO VALLEY	CA	92553-2911	WOODS, AHASUERUS	14204 FLAMINGO BAY	MORENO VALLEY, CA	92553-2911	329.32	32.93	65.21	427.44
31472845008	484072030	WRIGHT, FRANCES	14221	SAN CRISTOBAL BAY DR	MORENO VALLEY	CA	92553-2937	WRIGHT, FRANCES	14221 SAN CRISTOBAL BAY DR	MORENO VALLEY, CA	92553-2937	67.36	6.74	13.34	87.42
31462965003	484072031	URQUIZU, CESAR AND MARIA	14209	SAN CRISTOBAL BAY DR	MORENO VALLEY	CA	92553-2937	URQUIZU, CESAR AND MARIA	21780 MARIE RD	PERRIS, CA	92570-6883	262.02	26.2	51.88	340.1
93753195002	484072035	DENNIS, DEMETRIUS (OWNR)	14175	SAN CRISTOBAL BAY DR	MORENO VALLEY	CA	92553-2908	DENNIS, DEMETRIUS	14175 SAN CRISTOBAL BAY DR	MORENO VALLEY, CA	92553-2908	21.12	2.11	4.18	27.4
31598055005	484072040	CAZARES, SANDI	14131	SAN CRISTOBAL BAY DR	MORENO VALLEY	CA	92553-2908	CAZARES, SANDI	2958 BERKLEY RD	RIVERSIDE, CA	92506-1403	231.36	23.14	45.81	300.3
48527225000	484072049	SANDOVAL, LETICIA (OWN)	14200	SAN CRISTOBAL BAY DR	MORENO VALLEY	CA	92553-2936	SANDOVAL, LETICIA	14200 SAN CRISTOBAL BAY DR	MORENO VALLEY, CA	92553-2936	53.85	5.39	10.66	69.88
31309255005	484072057	HEISS, NANCY	14175	ST TROPEZ CT	MORENO VALLEY	CA	92553-2910	HEISS, NANCY	14175 ST TROPEZ CT	MORENO VALLEY, CA	92553-2910	254.12	25.41	50.32	329.84
31317565003	484072065	VALADEZ, ROGER	14148	ST TROPEZ CT	MORENO VALLEY	CA	92553-2909	VALADEZ, ROGER	14148 ST TROPEZ CT	MORENO VALLEY, CA	92553-2909	329.6	32.96	65.26	427.82
31346385000	484072067	MONTEZUMA, ARIEL	14164	ST TROPEZ CT	MORENO VALLEY	CA	92553-2909	MONTEZUMA, ARIEL	14164 ST TROPEZ CT	MORENO VALLEY, CA	92553-2909	254.02	25.4	50.3	329.7
31268135009	484072077	ALATORRE, THERESA	14191	MONTEGO BAY DR	MORENO VALLEY	CA	92553-2906	ALATORRE, THERESA	14191 MONTEGO BAY DR	MORENO VALLEY, CA	92553-2906	329.04	32.9	65.15	427.08
94498825001	484072078	BELLAMY, QUONIA	14183	MONTEGO BAY DR	MORENO VALLEY	CA	92553-2906	BELLAMY, QUONIA	14183 MONTEGO BAY DR	MORENO VALLEY, CA	92553-2906	110.79	11.08	21.94	143.8
93045703006	484072087	MARTE, ANABEL (OWNR)	14148	MONTEGO BAY DR	MORENO VALLEY	CA	92553-2905	MARTE, ANABEL	14148 MONTEGO BAY DR	MORENO VALLEY, CA	92553-2905	266.17	26.62	52.7	345.48
96592865000	484072092	FARRIS, TANISHA (RENT)	14192	MONTEGO BAY DR	MORENO VALLEY	CA	92553-2905	FARRIS, TANISHA	14192 MONTEGO BAY DR	MORENO VALLEY, CA	92553-2905	254.12	25.41	50.32	329.84
89109133006	484072096	MASTERSON, ASHLEE (RENT)	14221	JAMAICA SANDS LN	MORENO VALLEY	CA	92553-2935	MASTERSON, ASHLEE	14221 JAMAICA SANDS LN	MORENO VALLEY, CA	92553-2935	190.79	19.08	37.78	247.64
31446365002	484072102	VALENCIA, LILIA	14163	JAMAICA SANDS LN	MORENO VALLEY	CA	92553-2904	VALENCIA, LILIA	14163 JAMAICA SANDS LN	MORENO VALLEY, CA	92553-2904	114.02	11.4	22.58	147.98
76165285001	484072103	ZAMARRIPA, CESAR	14155	JAMAICA SANDS LN	MORENO VALLEY	CA	92553-2904	ZAMARRIPA, CESAR	14155 JAMAICA SANDS LN	MORENO VALLEY, CA	92553-2904	329.32	32.93	65.21	427.44
31255605007	484081006	JAMES, CHARLES	14296	JANIE CT	MORENO VALLEY	CA	92553-4918	RESIDENT, CURRENT	14296 JANIE CT	MORENO VALLEY, CA	92553-4918	254.12	25.41	50.32	329.84

Rec No	ParcelNo	NAME	HOUSE#	STREET	CITY	STATE	ZIPCOD	OwnerName	MailAddress	MailCityState	MailZip	Principal	Penalty	Interest	Total TR
74531335006	484081010	MONJE, GLORIA	14339	JANIE CT	MORENO VALLEY	CA	92553-4917	MONJE, GLORIA	14339 JANIE CT	MORENO VALLEY, CA	92553-4917	254.02	25.4	50.3	329.7
31466025002	484081015	NEVARREZ, HIGINIO	14358	HOUSTON DR	MORENO VALLEY	CA	92553-4921	NEVARREZ, HIGINIO	14358 HOUSTON DR	MORENO VALLEY, CA	92553-4921	254.02	25.4	50.3	329.7
93660525000	484081016	KUTTER, MATTHEW (OWNR)	14344	HOUSTON DR	MORENO VALLEY	CA	92553-4921	KUTTER, MATTHEW	PO BOX 8531	MORENO VALLEY, CA	92552-8531	254.12	25.41	50.32	329.84
31637855003	484081024	APARICIO, ARMANDO	25963	BRODIAEA AVE	MORENO VALLEY	CA	92553-4910	APARICIO, ARMANDO	25963 BRODIAEA AVE	MORENO VALLEY, CA	92553-4910	254.02	25.4	50.3	329.7
31593795001	484082007	FELIX, DANIEL	14281	CHANTRY DR	MORENO VALLEY	CA	92553-2946	FELIX, DANIEL	14281 CHANTRY DR	MORENO VALLEY, CA	92553-2946	329.32	32.93	65.21	427.44
92030675005	484082008	TORRES, LORENA	25776	FLINT DR	MORENO VALLEY	CA	92553-4925	TORRES, LORENA	425 W D ST APT 2	ONTARIO, CA	91762-3441	253.92	25.39	50.28	329.58
31292675005	484082018	SABEL, KENNETH	25908	FLINT DR	MORENO VALLEY	CA	92553-4923	SABEL, KENNETH	25908 FLINT DR	MORENO VALLEY, CA	92553-4923	234.93	23.49	46.52	304.92
31450825008	484082027	PALMER, ELVIE LEE	25805	BRODIAEA AVE	MORENO VALLEY	CA	92553-2943	PALMER, ELVIE LEE	25805 BRODIAEA AVE	MORENO VALLEY, CA	92553-2943	329.32	32.93	65.21	427.44
31469585008	484083001	CAMPOS, MARCOS	25906	FRESCA DR	MORENO VALLEY	CA	92553-4951	CAMPOS, MARCOS	25906 FRESCA DR	MORENO VALLEY, CA	92553-4951	20.69	2.07	4.1	26.84
90292413008	484083003	HARRIS, SHAWNQUIES (RENT)	25878	FRESCA DR	MORENO VALLEY	CA	92553-4951	HARRIS, SHAWNQUIES	25878 FRESCA DR	MORENO VALLEY, CA	92553-4951	299.84	29.98	59.37	389.18
31065235008	484083004	GARDNER, CURTIS	25907	FLINT DR	MORENO VALLEY	CA	92553-2945	GARDNER, CURTIS	25907 FLINT DR	MORENO VALLEY, CA	92553-2945	254.02	25.4	50.3	329.7
95676685000	484083012	MITCHELL, RITA (RENT)	14314	CHANTRY DR	MORENO VALLEY	CA	92553-2948	MITCHELL, RITA	14314 CHANTRY DR	MORENO VALLEY, CA	92553-2948	46.81	4.68	9.27	60.74
91360125003	484083014	ROSALES, JENNIFER AND ROBERT	14346	CHANTRY DR	MORENO VALLEY	CA	92553-2948	ROSALES, JENNIFER AND ROBERT	14346 CHANTRY DR	MORENO VALLEY, CA	92553-2948	253.92	25.39	50.28	329.58
31366395006	484091003	MYERS, SHEILA B	25545	BRODIAEA AVE	MORENO VALLEY	CA	92553-4986	MYERS, SHEILA B	25545 BRODIAEA AVE	MORENO VALLEY, CA	92553-4986	54.02	5.4	10.7	70.1
31655365008	484091013	GAONA, ARACELI	14298	SANDCASTLE CT	MORENO VALLEY	CA	92553-4991	GAONA, ARACELI	14298 SANDCASTLE	MORENO VALLEY, CA	92553-4991	164.66	16.47	32.6	213.72
97107975003	484091019	VILLA, STEVE AND STEPHINE	14301	SANDCASTLE CT	MORENO VALLEY	CA	92553-4991	VILLA, STEVE AND STEPHINE	14301 SANDCASTLE CT	MORENO VALLEY, CA	92553-4991	211.9	21.19	41.96	275.04
31213725001	484092011	APPERSON HAUFF, TORRI	14290	WINDJAMMER DR	MORENO VALLEY	CA	92553-4989	HAUFF, TORRI	14290 WINDJAMMER DR	MORENO VALLEY, CA	92553-4989	254.02	25.4	50.3	329.7
31106075003	484092013	RACHWITZ, MIKE	14274	WINDJAMMER DR	MORENO VALLEY	CA	92553-4989	RACHWITZ, MIKE	14274 WINDJAMMER DR	MORENO VALLEY, CA	92553-4989	254.02	25.4	50.3	329.7
31606285008	484092018	HEISSER, GENE	25637	BRODIAEA AVE	MORENO VALLEY	CA	92553-4949	HEISSER, GENE	25637 BRODIAEA AVE	MORENO VALLEY, CA	92553-4949	254.02	25.4	50.3	329.7
31628205009	484092023	SOZA, DANIEL J AND RACHEAL	25695	BRODIAEA AVE	MORENO VALLEY	CA	92553-4949	SOZA, LINDSEY	25695 BRODIAEA AVE	MORENO VALLEY, CA	92553-4949	68.69	6.87	13.6	89.14
73516575007	484092024	CONTRERAS, ESTEVAN (RENT)	25709	BRODIAEA AVE	MORENO VALLEY	CA	92553-2940	CONTRERAS, ESTEVAN (RENT)	2019 S EUCLID AVE	ONTARIO, CA	91762-6514	105.32	10.53	20.85	136.7
31136145006	484093004	DELANEY, JOHN	14300	WOODLARK LN	MORENO VALLEY	CA	92553-4983	DELANEY, JOHN	14300 WOODLARK LN	MORENO VALLEY, CA	92553-4983	254.02	25.4	50.3	329.7
57321685009	484101002	NIEDERMAN, LORI	25369	BRODIAEA AVE	MORENO VALLEY	CA	92553-4431	NIEDERMAN, LORI	25369 BRODIAEA AVE	MORENO VALLEY, CA	92553-4431	254.02	25.4	50.3	329.7
97668415002	484101004	ROBLEDO, VERONICA	25345	BRODIAEA AVE	MORENO VALLEY	CA	92553-4431	ROBLEDO, VERONICA	25345 BRODIAEA AVE	MORENO VALLEY, CA	92553-4431	127.46	12.75	25.24	165.44
96744975004	484101018	BALLESTEROS, GEORGE (RENT)	25334	RAMBLEWOOD CT	MORENO VALLEY	CA	92553-4411	BALLESTEROS, GEORGE	25334 RAMBLEWOOD CT	MORENO VALLEY, CA	92553-4411	185.08	18.51	36.65	240.22
93012245003	484101021	HURN, ANNETTE (RENT)	25370	RAMBLEWOOD CT	MORENO VALLEY	CA	92553-4411	HURN, ANNETTE	25370 RAMBLEWOOD CT	MORENO VALLEY, CA	92553-4411	329.32	32.93	65.21	427.44
53042765008	484102001	KINGSBURY, JOHN	25369	RAMBLEWOOD CT	MORENO VALLEY	CA	92553-4410	KINGSBURY, JOHN	633 S KNICKERBOCKER DR #309	SUNNYVALE, CA	94087-1034	254.02	25.4	50.3	329.7
57165475004	484102003	ELIAS, DANIEL	25345	RAMBLEWOOD CT	MORENO VALLEY	CA	92553-4410	ELIAS, DANIEL	25345 RAMBLEWOOD CT	MORENO VALLEY, CA	92553-4410	129.32	12.93	25.61	167.84
31522925003	484102005	ALDAPA, MARY	25321	RAMBLEWOOD CT	MORENO VALLEY	CA	92553-4410	ALDAPA, MARY	25321 RAMBLEWOOD CT	MORENO VALLEY, CA	92553-4410	190.69	19.07	37.76	247.5
31077085004	484102010	NIXON, BENTON	25261	RAMBLEWOOD CT	MORENO VALLEY	CA	92553-4408	NIXON, BENTON	25261 RAMBLEWOOD CT	MORENO VALLEY, CA	92553-4408	254.02	25.4	50.3	329.7
31329885001	484102012	HURST, FREDA	25274	VALLEYWOOD CT	MORENO VALLEY	CA	92553-4416	HURST, FREDA	25274 VALLEYWOOD CT	MORENO VALLEY, CA	92553-4416	254.02	25.4	50.3	329.7
31420565005	484102020	BULL, GREGORY	25370	VALLEYWOOD CT	MORENO VALLEY	CA	92553-4418	BULL, GREGORY	25370 VALLEYWOOD CT	MORENO VALLEY, CA	92553-4418	254.02	25.4	50.3	329.7
92252445004	484103001	CAMARILLO, RAFAEL AND ANA	25369	VALLEYWOOD CT	MORENO VALLEY	CA	92553-4417	CAMARILLO, RAFAEL AND ANA	25369 VALLEYWOOD CT	MORENO VALLEY, CA	92553-4417	73.92	7.39	14.64	95.94
90192263001	484104005	FILVESTRE, ANA (RENT)	14303	WOODPARK DR	MORENO VALLEY	CA	92553-4406	FILVESTRE, ANA	14303 WOODPARK DR	MORENO VALLEY, CA	92553-4406	254.12	25.41	50.32	329.84
99461283007	484105003	MORALES PEREZ, EDGAR	14334	FARMWOOD DR	MORENO VALLEY	CA	92553-4403	MORALES PEREZ, EDGAR	14334 FARMWOOD DR	MORENO VALLEY, CA	92553-4403	97.02	9.7	19.21	125.92
91804055004	484111001	FARANSO, GEORGE	25015	BRODIAEA AVE	MORENO VALLEY	CA	92553-4428	FARANSO, GEORGE	25015 BRODIAEA AVE	MORENO VALLEY, CA	92553-4428	253.92	25.39	50.28	329.58
92483475008	484111008	JUAREZ, ENRIQUE	25070	OCOTILLO AVE	MORENO VALLEY	CA	92553-4440	JUAREZ, ENRIQUE	25070 OCOTILLO AVE	MORENO VALLEY, CA	92553-4440	254.02	25.4	50.3	329.7
96117715008	484111009	CARILLO, JOSE (OWNR)	25060	OCOTILLO AVE	MORENO VALLEY	CA	92553-4440	CARILLO, JOSE	25060 OCOTILLO AVE	MORENO VALLEY, CA	92553-4440	63.63	6.36	12.6	82.58
31594005005	484111011	MARQUEZ, SHEILA	25030	OCOTILLO AVE	MORENO VALLEY	CA	92553-4440	MARQUEZ, SHEILA	25030 OCOTILLO AVE	MORENO VALLEY, CA	92553-4440	254.02	25.4	50.3	329.7
31611745002	484111016	ALEXANDER, DALE	25063	OCOTILLO AVE	MORENO VALLEY	CA	92553-4440	ALEXANDER, DALE	PO BOX 8539	MORENO VALLEY, CA	92552-8539	254.02	25.4	50.3	329.7
91038355006	484111022	STEPHENSON, VICTORIA	25040	YUCCA DR	MORENO VALLEY	CA	92553-4349	STEPHENSON, VICTORIA	25040 YUCCA DR	MORENO VALLEY, CA	92553-4349	329.04	32.9	65.15	427.08
60261195005	484112005	MANSELL, HARNETHIA	14280	PALMEA DR	MORENO VALLEY	CA	92553-4413	MANSELL, HARNETHIA	14280 PALMEA DR	MORENO VALLEY, CA	92553-4413	254.12	25.41	50.32	329.84
94936723001	484112012	ROUBEL, MICHELLE (RENT)	14305	AGAVE ST	MORENO VALLEY	CA	92553-4423	ROUBEL, MICHELLE	14305 AGAVE ST	MORENO VALLEY, CA	92553-4423	179.75	17.98	35.59	233.3
52721145009	484112020	HOGG, ANTONIO	25172	YUCCA DR	MORENO VALLEY	CA	92553-4351	HOGG, ANTONIO	18117 POINCIANA RD	ADELANTO, CA	92301-2082	254.02	25.4	50.3	329.7
89008423009	484113003	CAIN, MIJANAE (RENT)	25217	BRODIAEA AVE	MORENO VALLEY	CA	92553-4430	CAIN, MIJANAE	25217 BRODIAEA AVE	MORENO VALLEY, CA	92553-4430	254.12	25.41	50.32	329.84
96593445007	484113009	REYES, CHRISTINE (RENT)	14320	AGAVE ST	MORENO VALLEY	CA	92553-4423	REYES, CHRISTINE	14320 AGAVE ST	MORENO VALLEY, CA	92553-4423	254.12	25.41	50.32	329.84
31566865002	484113014	HUTCHERSON, BERRY	14356	AGAVE ST	MORENO VALLEY	CA	92553-4423	HUTCHERSON, BERRY	835 PUGET DR E	PORT ORCHARD, WA	98366-8542	254.12	25.41	50.32	329.84
31185855003	484113016	TELLO, VICTOR	14370	AGAVE ST	MORENO VALLEY	CA	92553-4423	TELLO, VICTOR	14370 AGAVE ST	MORENO VALLEY, CA	92553-4423	254.12	25.41	50.32	329.84
94567133008	484113021	SERRANO, CHRIS AND NANC (RENT)	25156	YUCCA DR	MORENO VALLEY	CA	92553-4351	SERRANO, CHRIS AND NANCY	25156 YUCCA DR	MORENO VALLEY, CA	92553-4351	224.18	22.42	44.39	290.98
71932185000	484121007	BANUELOS, ADRIANA	14437	CHOLLA DR	MORENO VALLEY	CA	92553-4436	BANUELOS, ADRIANA	14437 CHOLLA DR	MORENO VALLEY, CA	92553-4436	254.02	25.4	50.3	329.7
31591165007	484121009	VELOZ, ESTHER	14417	CHOLLA DR	MORENO VALLEY	CA	92553-4436	VELOZ, ESTHER	14417 CHOLLA DR	MORENO VALLEY, CA	92553-4436	329.32	32.93	65.21	427.44
31453485003	484121011	BRUCE, TAMI	14397	CHOLLA DR	MORENO VALLEY	CA	92553-4401	BRUCE, TAMI	14397 CHOLLA DR	MORENO VALLEY, CA	92553-4401	254.02	25.4	50.3	329.7
31486275007	484121018	BILTON, LUSHER AND MARY	14327	CHOLLA DR	MORENO VALLEY	CA	92553-4401	BILTON, LUSHER AND MARY	14327 CHOLLA DR	MORENO VALLEY, CA	92553-4401	60.4	6.04	11.96	78.38
31087515003	484121028	EVANS, TERI	14217	CHOLLA DR	MORENO VALLEY	CA	92553-4434	EVANS, TERI	14217 CHOLLA DR	MORENO VALLEY, CA	92553-4434	190.69	19.07	37.76	247.5
94688045001	484121031	PANIAGUA, LORRAINE	25203	JOSHUA AVE	MORENO VALLEY	CA	92553-4458	PANIAGUA, LORRAINE	15402 THISTLE ST	FONTANA, CA	92336-0220	254.12	25.41	50.32	329.84
92225935007	484121042	RHODEN, MICHAEL	25180	JOSHUA AVE	MORENO VALLEY	CA	92553-4439	RHODEN, MICHAEL	PO BOX 7152	MORENO VALLEY, CA	92552-7152	126.96	12.7	25.14	164.78
94308555008	484122017	BROWN, SHERRIE (RENT)	14326	CHOLLA DR	MORENO VALLEY	CA	92553-4422	BROWN, SHERRIE	14326 CHOLLA DR	MORENO VALLEY, CA	92553-4422	329.6	32.96	65.26	427.82
31299945004	484122019	GOERING, GARY	14446	CHOLLA DR	MORENO VALLEY	CA	92553-4437	GOERING, DEBORAH	14446 CHOLLA DR	MORENO VALLEY, CA	92553-4437	123.78	12.38	24.51	160.66
73431515002	484122020	LEMUS, ELENA	14456	CHOLLA DR	MORENO VALLEY	CA	92553-4437	LEMUS, ELENA	14456 CHOLLA DR	MORENO VALLEY, CA	92553-4437	63.63	6.36	12.6	82.58
88485595004	484131002	NOFRI, DAVID	25274	WOODCREEK CT	MORENO VALLEY	CA	92553-4444	NOFRI, DAVID	489 DENSLOW AVE	LOS ANGELES, CA	90049-3506	254.12	25.41	50.32	329.84
90246193000	484132004	WILSON, KAREN (RENT)	25333	WOODCREEK CT	MORENO VALLEY	CA	92553-4445	WILSON, KAREN	25333 WOODCREEK CT	MORENO VALLEY, CA	92553-4445	316.83	31.68	62.73	411.24
88566025001	484132012	WILLIAMS, DEBRA	25274	OAKSTONE CT	MORENO VALLEY	CA	92553-4419	WILLIAMS, DEBRA	25393 BRODIAEA AVE	MORENO VALLEY, CA	92553-4431	357.88	35.79	70.86	464.52
31139965007	484132015	ESPINOZA, CHARLOTTE	25310	OAKSTONE CT	MORENO VALLEY	CA	92553-4419	ESPINOZA, CHARLOTTE	25310 OAKSTONE CT	MORENO VALLEY, CA	92553-4419	171.36	17.14	33.93	222.42
31474315005	484132018	WELZ, CAROL	25346	OAKSTONE CT	MORENO VALLEY	CA	92553-4419	WELZ, CAROL	25346 OAKSTONE CT	MORENO VALLEY, CA	92553-4419	204.02	20.4	40.4	264.8
31107505001	484134005	MUJICA, CASPER AND ESTHER (OWR	25265	OAKSTONE CT	MORENO VALLEY	CA	92553-4420	MUJICA, ESTHER	25265 OAKSTONE CT	MORENO VALLEY, CA	92553-4420	74.02	7.4	14.66	96.06
31049005000	484134009	FLEMING, RICHARD	14413	WOODPARK DR	MORENO VALLEY	CA	92553-4455	FLEMING, RICHARD	14413 WOODPARK DR	MORENO VALLEY, CA	92553-4455	254.02	25.4	50.3	329.7
101584283002	484134010	HARRIS, WARREN (RENT)	14403	WOODPARK DR	MORENO VALLEY	CA	92553-4455	HARRIS, WARREN	15344 PERRIS BLVD, APT 3	MORENO VALLEY, CA	92551-4501	49.63	4.96	9.83	64.4
31158305006	484135002	MONTANARI, CRAIG	14422	FARMWOOD DR	MORENO VALLEY	CA	92553-4427	MONTANARI, CRAIG	14422 FARMWOOD DR	MORENO VALLEY, CA	92553-4427	254.02	25.4	50.3	329.7
91279065007	484135004	LENARD, DAVISHA	14398	FARMWOOD DR	MORENO VALLEY	CA	92553-4403	LENARD, DAVISHA	14398 FARMWOOD DR	MORENO VALLEY, CA	92553-4403	357.88	35.79	70.86	464.52
48515945004	484141015	CERNA, MARTIN	25543	CLIFTON CT	MORENO VALLEY	CA	92553-4924	CERNA, MARTIN	25543 CLIFFTON CT	MORENO VALLEY, CA	92553-4924	254.02	25.4	50.3	329.7
64620125003	484142003	ALTHEIDE, RENEE (OWNR)	25688	CLIFTON CT	MORENO VALLEY	CA	92553-4947	ALTHEIDE, RENEE	25688 CLIFTON CT	MORENO VALLEY, CA	92553-4947	82.6	8.26	16.35	107.2
95110925000	484142009	ESPINOZA, ROSARIO (OWNR)	25616	CLIFTON CT	MORENO VALLEY	CA	92553-4900	ESPINOZA, ROSARIO	25616 CLIFTON CT	MORENO VALLEY, CA	92553-4900	153.52	15.35	30.4	199.26
31477205001	484142017	ESPINOSA, VILMA M	25579	JONESTOWN DR	MORENO VALLEY	CA	92553-2900	ESPINOSA, VILMA M	25579 JONESTOWN DR	MORENO VALLEY, CA	92553-2900	254.02	25.4	50.3	329.7
31437705000	484144002	HOLLIS, BRANDYE	25676	JONESTOWN DR	MORENO VALLEY	CA	92553-4998	HOLLIS, BRANDYE	25676 JONESTOWN DR	MORENO VALLEY, CA	92553-4998	254.02	25.4	50.3	329.7
92145845006	484145009	ORDAZ, JUAN LUIS AND LILIAN	14478	REDWING DR	MORENO VALLEY	CA	92553-4996	ORDAZ, JUAN LUIS AND LILIAN	14478 REDWING DR	MORENO VALLEY, CA	92553-4996	100.64	10.06	19.93	130.62
48513965004	484145010	LUNA, SABRINA AND LUPE	14490	REDWING DR	MORENO VALLEY	CA	92553-4996	LUNA, SABRINA AND LUPE	14490 REDWING DR	MORENO VALLEY, CA	92553-4996	254.02	25.4	50.3	329.7
97064915009	484151003	SANTILLANES, CARMEN (RENT)	14408	STUARD DR	MORENO VALLEY	CA	92553-4954	SANTILLANES, CARMEN (RENT)	14408 STUARD DR	MORENO VALLEY, CA	92553-4954	60	6	11.88	77.88
91037105001	484151004	DE REAL, VERONICA AND JUAN (RE	14422	STUARD DR	MORENO VALLEY	CA	92553-4954	DE REAL, VERONICA AND JUAN	14422 STUARD DR	MORENO VALLEY, CA	92553-4954	57.25	5.73	11.34	74.3
95578385001	484151006	AGUILAR, MARIA (RENT)	14450	STUARD DR	MORENO VALLEY	CA	92553-4954	AGUILAR, MARIA	6902 37TH ST	RIVERSIDE, CA	92509-1319	148.54	14.85	29.41	192.8
95356175006	484151011	COX, TYESHA (RENT)	25821	BLAKE DR	MORENO VALLEY	CA	92553-4945	COX, TYESHA	25821 BLAKE DR	MORENO VALLEY, CA	92553-4945	153.49	15.35	30.39	199.22
92313955006	484151012	PADILLA, DANIEL	25805	BLAKE DR	MORENO VALLEY	CA	92553-4945	PADILLA, DANIEL	25805 BLAKE DR	MORENO VALLEY, CA	92553-4945	253.92	25.39	50.28	329.58
31052895007	484151014	GILL, RICK	14455	JANIE CT	MORENO VALLEY	CA	92553-4993	GILL, RICK	14455 JANIE CT	MORENO VALLEY, CA	92553-4993	127.36	12.74	25.22	165.3
31566855004	484151016	REYES, JOSEPH	14423	JANIE CT	MORENO VALLEY	CA	92553-4993	REYES, JOSEPH	14423 JANIE CT	MORENO VALLEY, CA	92553-4993	254.02	25.4	50.3	329.7
31148145001	484151020	KOSEK, PAUL AND STEPHANIE	14430	SYLVESTER CT	MORENO VALLEY	CA	92553-4962	KOSEK, PAUL AND STEPHANIE	14430 SYLVESTER CT	MORENO VALLEY, CA	92553-4962	254.02	25.4	50.3	329.7
87796295008	484151029	BLOUGH, JULIET	14415	SYLVESTER CT	MORENO VALLEY	CA	92553-4973	BLOUGH, JULIET	PO BOX 9614	MORENO VALLEY, CA	92552-9614	254.12	25.41	50.32	329.84
31472075009	484153004	TIT, MONIROUT	14432	CHANTRY DR	MORENO VALLEY	CA	92553-4948	TIT, MONIROUT	14432 CHANTRY DR	MORENO VALLEY, CA	92553-4948	54.02	5.4	10.7	70.1
31342785005	484153006	MICHEL, SALVADOR	14462	CHANTRY DR	MORENO VALLEY	CA	92553-4948	MICHEL, SALVADOR	14462 CHANTRY DR	MORENO VALLEY, CA	92553-4948	329.32	32.93	65.21	427.44
31591145002	484153007	ALI, RODA	14463	STUARD DR	MORENO VALLEY	CA	92553-4955	ALI, RODA	14463 STUARD DR	MORENO VALLEY, CA	92553-4955	167.32	16.73	33.13	217.18
90589123008	484153009	RODRIGUEZ, ESTEBAN (RENT)	14433	STUARD DR	MORENO VALLEY	CA	92553-4955	RODRIGUEZ, ESTEBAN	14433 STUARD DR	MORENO VALLEY, CA	92553-4955	435.51	43.55	86.23	565.28
31599635002	484162003	SWARTZ, JOHN	14545	SYLVESTER DR	MORENO VALLEY	CA	92553-4927	SWARTZ, JOHN	14545 SYLVESTER DR	MORENO VALLEY, CA	92553-4927	254.02	25.4	50.3	329.7
31325575004	484162004	SCOTT, DARREN	14559	SYLVESTER DR	MORENO VALLEY	CA	92553-4927	SCOTT, DARREN	14559 SYLVESTER DR	MORENO VALLEY, CA	92553-4927	254.02	25.4	50.3	329.7
93657365009	484162006	SADLER, JERRY (OWNR)	14583	SYLVESTER DR	MORENO VALLEY	CA	92553-4927	SADLER, JERRY	14583 SYLVESTER DR	MORENO VALLEY, CA	92553-4927	240.29	24.03	47.58	311.88
97761893004	484162007	AHFOOK, SEOI (RENT)	25872	THUNDERCLOUD CT	MORENO VALLEY	CA	92553-4953	AHFOOK, SEOI	25872 THUNDERCLOUD CT	MORENO VALLEY, CA	92553-4953	216.53	21.65	42.87	281.04
92677925001	484162009	RUIZ, LUCIA	25848	THUNDERCLOUD CT	MORENO VALLEY	CA	92553-4953	RUIZ, LUCIA	25848 THUNDERCLOUD CT	MORENO VALLEY, CA	92553-4953	126.66	12.67	25.08	164.4
31379305008	484162011	FLORES, RODOLFO AND ROSARIO	25824	THUNDERCLOUD CT	MORENO VALLEY	CA	92553-4953	FLORES, RODOLFO AND ROSARIO	25824 THUNDERCLOUD CT	MORENO VALLEY, CA	92553-4953	37.35	3.74	7.4	48.48
87936925008	484162015	RUIZ, JOSE LUIS AND MARIA	25835	THUNDERCLOUD CT	MORENO VALLEY	CA	92553-4953	RUIZ, JOSE LUIS AND MARIA	25801 THUNDERCLOUD CT	MORENO VALLEY, CA	92553-4953	254.12	25.41	50.32	329.84
97539583009	484162019	ALTHER, CHRISTOPHER (OWNR)	25900	WHITE WOOD CIR	MORENO VALLEY	CA	92553-2932	ALTHER, CHRISTOPHER	25900 WHITE WOOD CIR	MORENO VALLEY, CA	92553-2932	171.48	17.15	33.95	222.58
93870163000	484162020	FLORES, SANDRA	25890	WHITE WOOD CIR	MORENO VALLEY	CA	92553-4976	FLORES, SANDRA	25890 WHITE WOOD CIR	MORENO VALLEY, CA	92553-4976	160.79	16.08	31.84	208.7
95594223002	484162025	WOODS, LATISHA	25840	WHITE WOOD CIR	MORENO VALLEY	CA	92553-4976	WOODS, LATISHA	25840 WHITE WOOD CIR	MORENO VALLEY, CA	92553-4976	190.69	19.07	37.76	247.5
51356305001	484162031	ROEL, JESUS	14512	CHANTRY DR	MORENO VALLEY	CA	92553-4942	ROEL, JESUS	14512 CHANTRY DR	MORENO VALLEY, CA	92553-4942	254.02	25.4	50.3	329.7
52764645004	484163006	VELASCO, MICHELLE	25879	WHITE WOOD CIR	MORENO VALLEY	CA	92553-4957	VELASCO, MICHELLE	25879 WHITE WOOD CIR	MORENO VALLEY, CA	92553-4957	254.02	25.4	50.3	329.7

Rec No	ParcelNo	NAME	HOUSE#	STREET	CITY	STATE	ZIPCOD	OwnerName	MailAddress	MailCityState	MailZip	Principal	Penalty	Interest	Total TR
31446345007	484163009	JOHNSON, MACK	25909	WHITE WOOD CIR	MORENO VALLEY	CA	92553-4979	JOHNSON, MACK	25909 WHITE WOOD CIR	MORENO VALLEY, CA	92553-4979	254.02	25.4	50.3	329.7
31584475007	484163014	HERNANDEZ, JOSE LUIS	25951	WHITE WOOD CIR	MORENO VALLEY	CA	92553-4979	HERNANDEZ, JOSE LUIS	25951 WHITE WOOD CIR	MORENO VALLEY, CA	92553-4979	254.02	25.4	50.3	329.7
31266475001	484163015	MILLER, BRAD T	25961	WHITE WOOD CIR	MORENO VALLEY	CA	92553-4979	MILLER, BRAD T	25961 WHITE WOOD CIR	MORENO VALLEY, CA	92553-4979	253.92	25.39	50.28	329.58
31278625005	484164002	MORGAN, LORI	14604	BLACKBUSH RD	MORENO VALLEY	CA	92553-4914	MORGAN, LORI	14604 BLACKBUSH RD	MORENO VALLEY, CA	92553-4914	254.02	25.4	50.3	329.7
91362373006	484164004	VEJAR, MARITZA (RENT)	14578	BLACKBUSH RD	MORENO VALLEY	CA	92553-2925	VEJAR, MARITZA	14578 BLACKBUSH RD	MORENO VALLEY, CA	92553-2925	130.79	13.08	25.9	169.76
31364105002	484164011	ANDERSON, THERESA	14525	BLACKBUSH RD	MORENO VALLEY	CA	92553-4919	ANDERSON, THERESA	29218 CASTLEWOOD DR	MENIFEE, CA	92584-7584	254.02	25.4	50.3	329.7
31383545000	484164016	CHANEY, DEAN D	25950	WHITE WOOD CIR	MORENO VALLEY	CA	92553-4977	CHANEY, DEAN D	25950 WHITE WOOD CIR	MORENO VALLEY, CA	92553-4977	169.18	16.92	33.5	219.58
97107415001	484164019	SALAVERRIA, WALTER (RENT)	14560	SYLVESTER DR	MORENO VALLEY	CA	92553-4929	SALAVERRIA, WALTER (RENT)	14560 SYLVESTER DR	MORENO VALLEY, CA	92553-4929	146.92	14.69	29.09	190.7
31414205004	484164022	CASTRO, AMANDA	14524	SYLVESTER DR	MORENO VALLEY	CA	92553-4929	CASTRO, AMANDA	14524 SYLVESTER DR	MORENO VALLEY, CA	92553-4929	254.02	25.4	50.3	329.7
52932025007	484171008	GALLEGOS, DORA	25606	ARGONAUT DR	MORENO VALLEY	CA	92553-4968	GALLEGOS, DORA	25606 ARGONAUT DR	MORENO VALLEY, CA	92553-4968	254.02	25.4	50.3	329.7
95842755003	484171009	MORRISON, DEVYN (RENT)	25618	ARGONAUT DR	MORENO VALLEY	CA	92553-4968	MORRISON, DEVYN	13340 HOLBECK CT	MORENO VALLEY, CA	92553-6215	254.02	25.4	50.3	329.7
97360795006	484171010	ROSS, LANA (RENT)	25630	ARGONAUT DR	MORENO VALLEY	CA	92553-4968	ROSS, LANA (RENT)	25630 ARGONAUT DR	MORENO VALLEY, CA	92553-4968	216.17	21.62	42.8	280.58
31574295006	484171011	MARQUEZ, MARIA	25642	ARGONAUT DR	MORENO VALLEY	CA	92553-4968	MARQUEZ, MARIA	25642 ARGONAUT DR	MORENO VALLEY, CA	92553-4968	254.02	25.4	50.3	329.7
96002405007	484171014	BENITO, ANGELICA (OWNR)	14545	ANTILLES DR	MORENO VALLEY	CA	92553-4952	BENITO, ANGELICA	14545 ANTILLES DR	MORENO VALLEY, CA	92553-4952	84.43	8.44	16.72	109.58
31104465006	484171017	FARAGOZA, ESTHER	14577	ANTILLES DR	MORENO VALLEY	CA	92553-4952	FARAGOZA, ESTHER	14577 ANTILLES DR	MORENO VALLEY, CA	92553-4952	254.02	25.4	50.3	329.7
64909675004	484172008	MARQUECHO, KIM	14565	RIO HONDO DR	MORENO VALLEY	CA	92553-4965	MARQUECHO, KIM	3531 FLORINE AVE	RIVERSIDE, CA	92509-1434	63.63	6.36	12.6	82.58
31386845000	484172009	ROMERO, REINA	14579	RIO HONDO DR	MORENO VALLEY	CA	92553-4965	ROMERO, REINA	14579 RIO HONDO DR	MORENO VALLEY, CA	92553-4965	254.02	25.4	50.3	329.7
31556545001	484172010	USQUIANN, LAURO	14593	RIO HONDO DR	MORENO VALLEY	CA	92553-4965	USQUIANN, LAURO	14593 RIO HONDO DR	MORENO VALLEY, CA	92553-4965	155.48	15.55	30.79	201.8
31286105007	484172013	RUBALCABA, LODRENA	14620	ARUBA PL	MORENO VALLEY	CA	92553-4985	RUBALCABA, LODRENA	14620 ARUBA PL	MORENO VALLEY, CA	92553-4985	254.02	25.4	50.3	329.7
87984635009	484172019	SILAS, JEROME	14583	ARUBA PL	MORENO VALLEY	CA	92553-4985	SILAS, JEROME	14583 ARUBA PL	MORENO VALLEY, CA	92553-4985	329.6	32.96	65.26	427.82
83009535000	484172020	WRIGHT JACK (OWNR)	14595	ARUBA PL	MORENO VALLEY	CA	92553-4985	WRIGHT, JACK	24705 GLENBROOK CT	MORENO VALLEY, CA	92551-7294	329.32	32.93	65.21	427.44
31075195005	484172022	ARROYO, JOHN AND ANGELA	14619	ARUBA PL	MORENO VALLEY	CA	92553-4985	ARROYO, JOHN AND ANGELA	14619 ARUBA PL	MORENO VALLEY, CA	92553-4985	224.02	22.4	44.36	290.76
97037375008	484172023	ZEMORA, CYNTHIA (OWNR)	14598	ANTILLES DR	MORENO VALLEY	CA	92553-4980	ZEMORA, CYNTHIA	6945 BARCELONA WAY	RIVERSIDE, CA	92504-2211	254.12	25.41	50.32	329.84
31450665001	484172024	ALEXANDER, LOLA	14586	ANTILLES DR	MORENO VALLEY	CA	92553-4980	ALEXANDER, LOLA	14586 ANTILLES DR	MORENO VALLEY, CA	92553-4980	329.32	32.93	65.21	427.44
74762435006	484181001	DURLEY, TRUMAN	25760	DELPHINIUM AVE	MORENO VALLEY	CA	92553-5069	DURLEY, TRUMAN	25760 DELPHINIUM AVE	MORENO VALLEY, CA	92553-5069	254.12	25.41	50.32	329.84
74762485005	484181002	LOPEZ, AUGUSTIN C	25772	DELPHINIUM AVE	MORENO VALLEY	CA	92553-5069	LOPEZ, AUGUSTIN C	25772 DELPHINIUM AVE	MORENO VALLEY, CA	92553-5069	190.79	19.08	37.78	247.64
97630743003	484181004	MALDONADO, ANGEL(OWNR)	25794	DELPHINIUM AVE	MORENO VALLEY	CA	92553-5069	MALDONADO, ANGEL	25794 DELPHINIUM AVE	MORENO VALLEY, CA	92553-5069	171.48	17.15	33.95	222.58
31342285000	484181012	CORNING, ALAN E	25875	FIGWOOD WAY	MORENO VALLEY	CA	92553-4928	CORNING, ALAN E	25875 FIGWOOD WAY	MORENO VALLEY, CA	92553-4928	254.02	25.4	50.3	329.7
31436865008	484181020	ROMERO, HECTOR	25763	FIGWOOD WAY	MORENO VALLEY	CA	92553-2927	ROMERO, HECTOR	25763 FIGWOOD WAY	MORENO VALLEY, CA	92553-2927	254.02	25.4	50.3	329.7
31384025007	484181029	TOOLE, MYRTLE	25894	DELPHINIUM AVE	MORENO VALLEY	CA	92553-5049	TOOLE, MYRTLE	25894 DELPHINIUM AVE	MORENO VALLEY, CA	92553-5049	102.45	10.25	20.29	132.98
51093315008	484182010	HOLMES, TOREY	25834	FIGWOOD WAY	MORENO VALLEY	CA	92553-4941	HOLMES, TOREY	25834 FIGWOOD WAY	MORENO VALLEY, CA	92553-4941	254.02	25.4	50.3	329.7
91862295002	484182014	COX, DONNA	25778	FIGWOOD WAY	MORENO VALLEY	CA	92553-4943	COX, DONNA	25778 FIGWOOD WAY	MORENO VALLEY, CA	92553-4943	63.93	6.39	12.66	82.98
31338575007	484182025	HIGGS, LAWRENCE	14654	ROSEMARY AVE	MORENO VALLEY	CA	92553-4931	HIGGS, LAWRENCE	14654 ROSEMARY AVE	MORENO VALLEY, CA	92553-4931	254.02	25.4	50.3	329.7
74162415003	484183013	ARCOS, ALEXANDRO	14722	BLACKBUSH RD	MORENO VALLEY	CA	92553-2926	ARCOS, ALEXANDRO	14722 BLACKBUSH RD	MORENO VALLEY, CA	92553-2926	154.02	15.4	30.5	199.9
95676645009	484183019	BYRD, TINA (RENT)	14644	BLACKBUSH RD	MORENO VALLEY	CA	92553-4906	BYRD, TINA	14644 BLACKBUSH RD	MORENO VALLEY, CA	92553-4906	253.13	25.31	50.12	328.56
96069063007	484191001	HUFFER, SEAN (RENT)	14611	ANTILLES DR	MORENO VALLEY	CA	92553-4981	HUFFER, SEAN	14611 ANTILLES DR	MORENO VALLEY, CA	92553-4981	63.13	6.31	12.5	81.94
31609805003	484191002	ZARAZUA, CARMEN	14623	ANTILLES DR	MORENO VALLEY	CA	92553-4981	ZARAZUA, CARMEN	14623 ANTILLES DR	MORENO VALLEY, CA	92553-4981	329.32	32.93	65.21	427.44
31072605006	484191003	PEREZ, RICHARD	14633	ANTILLES DR	MORENO VALLEY	CA	92553-4981	PEREZ, RICHARD	14633 ANTILLES DR	MORENO VALLEY, CA	92553-4981	97.44	9.74	19.29	126.46
89080443004	484191004	ANGUIANO, ELENA (RENT)	25520	DELPHINIUM AVE	MORENO VALLEY	CA	92553-5050	ANGUIANO, ELENA (RENT)	25520 DELPHINIUM AVE	MORENO VALLEY, CA	92553-5050	136.37	13.64	27	177
31303805003	484191006	HARDY, DEREK	25552	DELPHINIUM AVE	MORENO VALLEY	CA	92553-5050	HARDY, DEREK	25552 DELPHINIUM AVE	MORENO VALLEY, CA	92553-5050	254.12	25.41	50.32	329.84
98261535010	484191016	MARTINEZ, MARIA (OWNR)	14677	ANTILLES DR	MORENO VALLEY	CA	92553-4981	MARTINEZ, MARIA	14677 ANTILLES DR	MORENO VALLEY, CA	92553-4981	134.12	13.41	26.56	174.08
89851653003	484191017	STUART, MELISSA (RENT)	14667	ANTILLES DR	MORENO VALLEY	CA	92553-4981	STUART, MELISSA	14667 ANTILLES DR	MORENO VALLEY, CA	92553-4981	190.79	19.08	37.78	247.64
93798785003	484192003	DE LA ROSA, LAURA (OWNR)	14692	ARUBA PL	MORENO VALLEY	CA	92553-4958	DE LA ROSA, LAURA	14692 ARUBA PL	MORENO VALLEY, CA	92553-4958	54.12	5.41	10.72	70.24
31593625007	484192019	DUBAY, LORIE	14717	RIO HONDO DR	MORENO VALLEY	CA	92553-4966	DUBAY, LORIE	PO BOX 310965	FONTANA, CA	92331-0965	254.02	25.4	50.3	329.7
93396295009	484193006	BRADLEY, LIONEL (RENT)	14675	RIO GRANDE DR	MORENO VALLEY	CA	92553-4961	BRADLEY, LIONEL	14675 RIO GRANDE DR	MORENO VALLEY, CA	92553-4961	254.12	25.41	50.32	329.84
31412685007	484194001	HILL, TERRLYNN	14679	ARUBA PL	MORENO VALLEY	CA	92553-4984	HILL, TERRLYNN	14679 ARUBA PL	MORENO VALLEY, CA	92553-4984	62.36	6.24	12.35	80.94
85933845004	484194002	GUTIERREZ, RENATO	14667	ARUBA PL	MORENO VALLEY	CA	92553-4984	GUTIERREZ, RENATO	14667 ARUBA PL	MORENO VALLEY, CA	92553-4984	254.02	25.4	50.3	329.7
93081675007	484194004	TUOHY, DANIEL (RENT)	14643	ARUBA PL	MORENO VALLEY	CA	92553-4985	TUOHY, DANIEL	26267 WALKER PASS DR	MORENO VALLEY, CA	92555-2425	174.09	17.41	34.47	225.96
31353065003	484194005	GARCIA, JOSE DAVID	14631	ARUBA PL	MORENO VALLEY	CA	92553-4985	GARCIA, JOSE DAVID	14631 ARUBA PLACE	MORENO VALLEY, CA	92553-4985	74.35	7.44	14.72	96.5
31075035009	484194006	REICHERT, HERBERT	14612	ANTILLES DR	MORENO VALLEY	CA	92553-4912	REICHERT, HERBERT	14612 ANTILLES DR	MORENO VALLEY, CA	92553-4912	127.36	12.74	25.22	165.3
31072335003	484194009	ESTRELLA, FRANK	14646	ANTILLES DR	MORENO VALLEY	CA	92553-4912	ESTRELLA, FRANK	14646 ANTILLES DR	MORENO VALLEY, CA	92553-4912	254.02	25.4	50.3	329.7
97523755007	484201003	HERNANDEZ, BRANDY (OWNR)	14533	COCHITI DR	MORENO VALLEY	CA	92553-7143	HERNANDEZ, BRANDY	14533 COCHITI DR	MORENO VALLEY, CA	92553-7143	257.93	25.79	51.07	334.78
31108005004	484201012	BUTLER, GEORGE AND ERA	25415	TAUPE AVE	MORENO VALLEY	CA	92553-7169	BUTLER, GEORGE AND ERA	25415 TAUPE AVE	MORENO VALLEY, CA	92553-7169	254.02	25.4	50.3	329.7
86687065008	484201035	FIELDS, PAMELA	25433	CLOVELLY CT	MORENO VALLEY	CA	92553-7138	FIELDS, PAMELA	25433 CLOVELLY CT	MORENO VALLEY, CA	92553-7138	127.36	12.74	25.22	165.3
86574645007	484201037	WOOD, TIMOTHY	25405	CLOVELLY CT	MORENO VALLEY	CA	92553-7138	WOOD, TIMOTHY	25405 CLOVELLY CT	MORENO VALLEY, CA	92553-7138	254.02	25.4	50.3	329.7
86471465003	484201040	KOREL, DEBRA	25412	CLOVELLY CT	MORENO VALLEY	CA	92553-7138	KOREL, DEBRA	25412 CLOVELLY CT	MORENO VALLEY, CA	92553-7138	34.11	3.41	6.75	44.26
88067203002	484201044	ROMERO, BERENICE (RENT)	25463	CHIPMAN HILL CT	MORENO VALLEY	CA	92553-7137	ROMERO, BERENICE	25463 CHIPMAN HILL CT	MORENO VALLEY, CA	92553-7137	63.63	6.36	12.6	82.58
96342895004	484201045	MITCHELLE, LATONIA (RENT)	25447	CHIPMAN HILL CT	MORENO VALLEY	CA	92553-7137	MITCHELLE, LATONIA	25447 CHIPMAN HILL CT	MORENO VALLEY, CA	92553-7137	247.76	24.78	49.06	321.58
91649425006	484201050	ORDONIO, ANABEL	25408	CHIPMAN HILL CT	MORENO VALLEY	CA	92553-7137	ORDONIO, ANABEL	25408 CHIPMAN HILL CT	MORENO VALLEY, CA	92553-7137	253.92	25.39	50.28	329.58
31610725008	484202001	CAMPBELL, JOHN	14509	RIO BRAVO RD	MORENO VALLEY	CA	92553-7171	CAMPBELL, JOHN	14509 RIO BRAVO RD	MORENO VALLEY, CA	92553-7171	62.44	6.24	12.36	81.04
57441975004	484202005	ROMERO, JESUS	14557	RIO BRAVO RD	MORENO VALLEY	CA	92553-7171	ROMERO, JESUS	14557 RIO BRAVO RD	MORENO VALLEY, CA	92553-7171	282.23	28.22	55.88	366.32
97598245007	484202007	HERRINGTON, KRYSTLE (RENT)	25428	TAUPE AVE	MORENO VALLEY	CA	92553-7168	HERRINGTON, KRYSTLE	25428 TAUPE AVE	MORENO VALLEY, CA	92553-7168	262.03	26.2	51.88	340.1
31077625001	484202013	DRUMMOND, MITCHELL	14522	COCHITI DR	MORENO VALLEY	CA	92553-7139	DRUMMOND, MITCHELL	14522 COCHITI DR	MORENO VALLEY, CA	92553-7139	247.85	24.79	49.07	321.7
95833143001	484203005	GARCIA, GEORGE (RENT)	14686	RIO BRAVO RD	MORENO VALLEY	CA	92553-7173	GARCIA, GEORGE	14686 RIO BRAVO RD	MORENO VALLEY, CA	92553-7173	63.63	6.36	12.6	82.58
93858603003	484203014	SALCEDO, OSCAR (OWNR)	14570	RIO BRAVO RD	MORENO VALLEY	CA	92553-7170	SALCEDO, OSCAR	14570 RIO BRAVO RD	MORENO VALLEY, CA	92553-7170	63.63	6.36	12.6	82.58
31645035009	484203017	NEUENS, CHARLES	14534	RIO BRAVO RD	MORENO VALLEY	CA	92553-7170	NEUENS, CHARLES	14534 RIO BRAVO RD	MORENO VALLEY, CA	92553-7170	154.02	15.4	30.5	199.9
31314795002	484211010	JOHNSON, DEBRA	25263	MINNETONKA CT	MORENO VALLEY	CA	92553-7159	JOHNSON, DEBRA	910 W WILSON ST	BANNING, CA	92220-4375	54.02	5.4	10.7	70.1
31229685005	484211012	AGUIAR, JOSE	25283	MINNETONKA CT	MORENO VALLEY	CA	92553-7159	AGUIAR, JOSE	25283 MINNETONKA CT	MORENO VALLEY, CA	92553-7159	254.12	25.41	50.32	329.84
31649545004	484211019	FOSTER, RAQUEL	25292	BILLIE DR	MORENO VALLEY	CA	92553-7160	FOSTER, RAQUEL	25292 BILLIE DR	MORENO VALLEY, CA	92553-7160	329.32	32.93	65.21	427.44
94698535007	484211023	BAILEY, LISA (RENT)	25252	BILLIE DR	MORENO VALLEY	CA	92553-7160	BAILEY, LISA	25252 BILLIE DR	MORENO VALLEY, CA	92553-7160	201.47	20.15	39.89	261.5
31079615009	484212001	PRICE, JOHN AND TAMEKA	25253	BILLIE DR	MORENO VALLEY	CA	92553-7161	PRICE, JOHN AND TAMEKA	25253 BILLIE DR	MORENO VALLEY, CA	92553-7161	254.02	25.4	50.3	329.7
97388915002	484212010	SALCEDO, DULCE	25316	OCONTO CT	MORENO VALLEY	CA	92553-7166	SALCEDO, DULCE	25316 OCONTO CT	MORENO VALLEY, CA	92553-7166	465.98	46.6	92.26	604.84
89720313002	484212014	ZUNIGA, URIEL AND GLADYS	25260	OCONTO CT	MORENO VALLEY	CA	92553-7166	ZUNIGA, URIEL AND GLADYS	25260 OCONTO CT	MORENO VALLEY, CA	92553-7166	420.76	42.08	83.31	546.14
53087025009	484212026	GARCIA, RICARDO	25270	MENOMINEE CT	MORENO VALLEY	CA	92553-7167	GARCIA, RICARDO	25270 MENOMINEE CT	MORENO VALLEY, CA	92553-7167	46.28	4.63	9.16	60.06
31047835000	484212035	PETERSON, GEORGE	25336	DELPHINIUM AVE	MORENO VALLEY	CA	92553-7194	PETERSON, GEORGE	25336 DELPHINIUM AVE	MORENO VALLEY, CA	92553-7194	329.6	32.96	65.26	427.82
31465165004	484213001	MORRIS, CATHERINE AND JASON	14510	PARKWOOD CT	MORENO VALLEY	CA	92553-7162	MORRIS, CATHERINE AND JASON	PO BOX 9756	MORENO VALLEY, CA	92552-9756	254.02	25.4	50.3	329.7
88316645001	484213002	ALANIS, MICHELLE (RENT)	14522	PARKWOOD CT	MORENO VALLEY	CA	92553-7162	ALANIS, MICHELLE	14522 PARKWOOD CT	MORENO VALLEY, CA	92553-7162	246.01	24.6	48.71	319.32
31052885009	484213012	CABALLERO, CONNIE	14642	PARKWOOD CT	MORENO VALLEY	CA	92553-7163	CABALLERO, CONNIE	120 E FLORIDA AVE	HEMET, CA	92543	327.48	32.75	64.84	425.06
31573645005	484221007	BRADLEY, ROBERT	25142	DESERT WILLOW DR	MORENO VALLEY	CA	92553-7140	BRADLEY, ROBERT	25142 DESERT WILLOW DR	MORENO VALLEY, CA	92553-7140	254.02	25.4	50.3	329.7
31602295005	484221011	ARREOLA, EVELIA	25161	DESERT WILLOW DR	MORENO VALLEY	CA	92553-7141	ARREOLA, EVELIA	25161 DESERT WILLOW DR	MORENO VALLEY, CA	92553-7141	118.79	11.88	23.52	154.18
31439825001	484221014	HOBBS SR, PAUL	25197	DESERT WILLOW DR	MORENO VALLEY	CA	92553-7141	HOBBS SR, PAUL	25197 DESERT WILLOW DR	MORENO VALLEY, CA	92553-7141	63.63	6.36	12.6	82.58
85329565003	484221018	CHAMBERS, SHERRI	25204	BILLIE DR	MORENO VALLEY	CA	92553-7188	CHAMBERS, SHERRI	25204 BILLIE DR	MORENO VALLEY, CA	92553-7188	154.02	15.4	30.5	199.9
91155533001	484222006	HERN, PAMELYN (RENT)	25193	BILLIE DR	MORENO VALLEY	CA	92553-7107	HERN, PAMELYN	25193 BILLIE DR	MORENO VALLEY, CA	92553-7107	233.09	23.31	46.15	302.54
31073575000	484222013	PURCELL, MELISSA	25160	ALEPPO WAY	MORENO VALLEY	CA	92553-7142	PURCELL, MELISSA	PO BOX 9642	MORENO VALLEY, CA	92552-9642	254.12	25.41	50.32	329.84
31579675005	484222020	TOLLIVER, GARY	25173	ALEPPO WAY	MORENO VALLEY	CA	92553-7142	TOLLIVER, GARY	25173 ALEPPO WAY	MORENO VALLEY, CA	92553-7142	254.12	25.41	50.32	329.84
31590195003	484222025	CONDE, GINA	25202	GORGONIO WAY	MORENO VALLEY	CA	92553-1508	CONDE, GINA	25202 GORGONIO WAY	MORENO VALLEY, CA	92553-1508	329.32	32.93	65.21	427.44
31388765002	484222028	LAWLER, THEODORE	25166	GORGONIO WAY	MORENO VALLEY	CA	92553-7126	LAWLER, THEODORE	25166 GORGONIO WAY	MORENO VALLEY, CA	92553-7126	190.07	19.01	37.63	246.7
94527265004	484222029	NAVONGSAK, SOMPHITH (RENT)	25154	GORGONIO WAY	MORENO VALLEY	CA	92553-7126	NAVONGSAK, SOMPHITH	25154 GORGONIO WAY	MORENO VALLEY, CA	92553-7126	254.12	25.41	50.32	329.84
57163235000	484222032	VARGAS, JAIME	25135	GORGONIO WAY	MORENO VALLEY	CA	92553-7126	VARGAS, JAIME	25135 GORGONIO WAY	MORENO VALLEY, CA	92553-7126	254.02	25.4	50.3	329.7
31363565007	484222036	TURNER, NELLIE	25183	GORGONIO WAY	MORENO VALLEY	CA	92553-7126	TURNER, NELLIE	25183 GORGONIO WAY	MORENO VALLEY, CA	92553-7126	254.02	25.4	50.3	329.7
53888005004	484222039	SALAZAR, SYLVIA	25219	GORGONIO WAY	MORENO VALLEY	CA	92553-1509	SALAZAR, SYLVIA	25219 GORGONIO WAY	MORENO VALLEY, CA	92553-1509	110.69	11.07	21.92	143.66
96094365002	484223006	GONZALEZ, DOMINGO (RENT)	14664	AGAVE ST	MORENO VALLEY	CA	92553-7165	GONZALEZ, DOMINGO	14664 AGAVE ST	MORENO VALLEY, CA	92553-7165	62.71	6.27	12.42	81.38
31334745001	484223008	CARTER, TERRY	14644	AGAVE ST	MORENO VALLEY	CA	92553-7165	CARTER, TERRY	14644 AGAVE ST	MORENO VALLEY, CA	92553-7165	254.12	25.41	50.32	329.84
49750965001	484224002	JACKSON, GWENDALYN	14570	AGAVE ST	MORENO VALLEY	CA	92553-7164	JACKSON, GWENDALYN	14570 AGAVE ST	MORENO VALLEY, CA	92553-7164	190.79	19.08	37.78	247.64
70997985006	484224005	ALVAREZ, ROCIO	14530	AGAVE ST	MORENO VALLEY	CA	92553-7164	ALVAREZ, ROCIO	14530 AGAVE ST	MORENO VALLEY, CA	92553-7164	190.79	19.08	37.78	247.64
31489035002	484224006	GRAY, RAY	14518	AGAVE ST	MORENO VALLEY	CA	92553-7164	GRAY, RAY	14518 AGAVE ST	MORENO VALLEY, CA	92553-7164	254.12	25.41	50.32	329.84
53564655004	484231014	WILL, SHELLEY	25079	BILLIE DR	MORENO VALLEY	CA	92553-7106	WILL, SHELLEY	25079 BILLIE DR	MORENO VALLEY, CA	92553-7106	254.02	25.4	50.3	329.7
31488905001	484231020	AYON, JAVIER	25123	BILLIE DR	MORENO VALLEY	CA	92553-7107	AYON, JAVIER	25123 BILLIE DR	MORENO VALLEY, CA	92553-7107	254.12	25.41	50.32	329.84
93013305008	484232004	GOMEZ,JOSE	14553	MAY LN	MORENO VALLEY	CA	92553-7105	GOMEZ,JOSE	11291 EDMONSON AVE	MORENO VALLEY, CA	92555-5273	254.02	25.4	50.3	329.7
90650963001	484232011	HERNANDEZ, JESSICA (RENT)	14552	CHOLLA DR	MORENO VALLEY	CA	92553-7102	HERNANDEZ, JESSICA	14552 CHOLLA DR	MORENO VALLEY, CA	92553-7102	321.82	32.18	63.72	417.72
66486205000	484233003	VEGA, OLEGARIO	14568	MAY LN	MORENO VALLEY	CA	92553-7104	VEGA, OLEGARIO	14568 MAY LN	MORENO VALLEY, CA	92553-7104	104.12	10.41	20.62	135.14

Rec No	ParcelNo	NAME	HOUSE#	STREET	CITY	STATE	ZIPCOD	OwnerName	MailAddress	MailCityState	MailZip	Principal	Penalty	Interest	Total TR
31340395001	484233007	ROLDAN, YONATAN	14512	MAY LN	MORENO VALLEY	CA	92553-7104	ROLDAN, YONATAN	14512 MAY LN	MORENO VALLEY, CA	92553-7104	254.02	25.4	50.3	329.7
31154705001	484241004	OWENS, JOHN	25209	DELPHINIUM AVE	MORENO VALLEY	CA	92553-7113	OWENS, JOHN	25611 ERICSON DR	MORENO VALLEY, CA	92553-5024	222.2	22.22	44	288.4
93182765004	484241005	ZAMARRIPA, ANGEL (RENT)	25197	DELPHINIUM AVE	MORENO VALLEY	CA	92553-7193	ZAMARRIPA, ANGEL	25197 DELPHINIUM AVE	MORENO VALLEY, CA	92553-7193	237.76	23.78	47.08	308.6
31606305004	484241006	DUVALL, COREY	25185	DELPHINIUM AVE	MORENO VALLEY	CA	92553-7193	DUVALL, COREY	4080 SW 159TH LN	OCALA, FL	34473-8220	254.02	25.4	50.3	329.7
31149645004	484241008	ESPINOZA SR, RAY	14800	CASA LOMA DR	MORENO VALLEY	CA	92553-7131	ESPINOZA SR, RAY	14800 CASA LOMA DR	MORENO VALLEY, CA	92553-7131	187.35	18.74	37.1	243.18
63011715002	484241015	PETERSON, CINDY	14872	CASA LOMA DR	MORENO VALLEY	CA	92553-7131	PETERSON, CINDY	14872 CASA LOMA DR	MORENO VALLEY, CA	92553-7131	254.12	25.41	50.32	329.84
93067955007	484241016	TORO, ALBERTO	14825	LA BRISIS WAY	MORENO VALLEY	CA	92553-1510	TORO, ALBERTO	14825 LA BRISIS WAY	MORENO VALLEY, CA	92553-1510	254.02	25.4	50.3	329.7
94758405006	484241019	JONES, SHARON (RENT)	14795	LA BRISIS WAY	MORENO VALLEY	CA	92553-1511	JONES, SHARON	14795 LA BRISIS WAY	MORENO VALLEY, CA	92553-1511	254.12	25.41	50.32	329.84
86262553007	484241025	GODOY, JESUS	14850	LA BRISIS WAY	MORENO VALLEY	CA	92553-7150	GODOY, JESUS	14850 LA BRISIS WAY	MORENO VALLEY, CA	92553-7150	190.12	19.01	37.64	246.76
66769155009	484242008	MOLAND, EARLINE	14831	CASA LOMA DR	MORENO VALLEY	CA	92553-7174	MOLAND, EARLINE	14831 CASA LOMA DR	MORENO VALLEY, CA	92553-7174	254.12	25.41	50.32	329.84
96760235006	484242012	PALM, EMERY (RENT)	14807	CASA LOMA DR	MORENO VALLEY	CA	92553-7174	PALM, EMERY	14807 CASA LOMA DR	MORENO VALLEY, CA	92553-7174	127.46	12.75	25.24	165.44
64572885006	484252002	VEGA, JAIME	25231	EL GRECO DR	MORENO VALLEY	CA	92553-7179	VEGA, JAIME	25231 EL GRECO DR	MORENO VALLEY, CA	92553-7179	204.12	20.41	40.42	264.94
91786003004	484253007	MESTA, HELEN (RENT)	25159	EL GRECO DR	MORENO VALLEY	CA	92553-7180	MESTA, HELEN	25159 EL GRECO DR	MORENO VALLEY, CA	92553-7180	267.58	26.76	52.98	347.3
31157235003	484253022	BROWN, JAMES	25159	VANESSA CT	MORENO VALLEY	CA	92553-7178	BROWN, JAMES	25159 VANESSA CT	MORENO VALLEY, CA	92553-7178	254.02	25.4	50.3	329.7
31401245003	484253026	GUTIERREZ, MARILOU	25172	VANESSA CT	MORENO VALLEY	CA	92553-7178	GUTIERREZ, MARILOU	25172 VANESSA CT	MORENO VALLEY, CA	92553-7178	254.02	25.4	50.3	329.7
31507155005	484261001	RIOS, LOURDES	25365	EL GRECO DR	MORENO VALLEY	CA	92553-7130	RIOS, LOURDES	25365 EL GRECO DR	MORENO VALLEY, CA	92553-7130	253.92	25.39	50.28	329.58
94305815000	484261007	THOMAS, JHONIA (RENT)	25291	EL GRECO DR	MORENO VALLEY	CA	92553-7199	THOMAS, JHONIA	25291 EL GRECO DR	MORENO VALLEY, CA	92553-7199	173	17.3	34.25	224.54
72703695007	484261010	HERNANDEZ, THERESA	25255	EL GRECO DR	MORENO VALLEY	CA	92553-7199	HERNANDEZ, THERESA	25255 EL GRECO DR	MORENO VALLEY, CA	92553-7199	254.02	25.4	50.3	329.7
92792573001	484262003	SIORDIA, PORFILIO (RENT)	14921	REMBRANDT DR	MORENO VALLEY	CA	92553-1513	SIORDIA, PORFILIO	13305 CAVANDISH LN	MORENO VALLEY, CA	92553-6201	168.48	16.85	33.36	218.68
31359845007	484262004	WILLIAMS, JASMINE	14907	REMBRANDT DR	MORENO VALLEY	CA	92553-1513	WILLIAMS, JASMINE	14907 REMBRANDT DR	MORENO VALLEY, CA	92553-1513	254.02	25.4	50.3	329.7
69209915004	484262013	QUINONEZ, PATRICIA	14799	REMBRANDT DR	MORENO VALLEY	CA	92553-1514	QUINONEZ, PATRICIA	14799 REMBRANDT DR	MORENO VALLEY, CA	92553-1514	254.02	25.4	50.3	329.7
31331705005	484263003	BRYANT, MICHAEL	25349	RENOIR AVE	MORENO VALLEY	CA	92553-7109	BRYANT, MICHAEL	25349 RENOIR AVE	MORENO VALLEY, CA	92553-7109	48.52	4.85	9.61	62.96
31229355004	484263012	WATSON, LOIS	25326	EL GRECO DR	MORENO VALLEY	CA	92553-7129	WATSON, LOIS	25326 EL GRECO DR	MORENO VALLEY, CA	92553-7129	254.12	25.41	50.32	329.84
95273045001	484263014	FREEMAN, SHANNON (OWNR)	25350	EL GRECO DR	MORENO VALLEY	CA	92553-7129	FREEMAN, SHANNON	25350 EL GRECO DR	MORENO VALLEY, CA	92553-7129	177.96	17.8	35.24	230.98
74535595002	484263016	SAUCEDO, CARLOS	25374	EL GRECO DR	MORENO VALLEY	CA	92553-7129	SAUCEDO, CARLOS	25374 EL GRECO DR	MORENO VALLEY, CA	92553-7129	254.02	25.4	50.3	329.7
93354795003	484265020	QUIROGA, FIDEL	25335	DELPHINIUM AVE	MORENO VALLEY	CA	92553-7151	QUIROGA, FIDEL	25335 DELPHINIUM AVE	MORENO VALLEY, CA	92553-7151	254.12	25.41	50.32	329.84
31373395002	484271006	JACKSON, RUTH	25388	RENOIR AVE	MORENO VALLEY	CA	92553-7110	JACKSON, RUTH	25388 RENOIR AVE	MORENO VALLEY, CA	92553-7110	127.06	12.71	25.16	164.92
96400645003	484271007	PEREZ, ILLBRED TRUST	25378	RENOIR AVE	MORENO VALLEY	CA	92553-7110	PEREZ, ILLBRED TRUST	27295 OCEAN DUNES ST #3	MORENO VALLEY, CA	92555-4916	242.76	24.28	48.07	315.1
31494815008	484271008	MANGARREZ, PEDRO	14869	ALBA WAY	MORENO VALLEY	CA	92553-7136	MANGARREZ, PEDRO	14869 ALBA WAY	MORENO VALLEY, CA	92553-7136	254.12	25.41	50.32	329.84
88723015000	484271012	RUIZ, NORENE	14829	ALBA WAY	MORENO VALLEY	CA	92553-7136	RUIZ, NORENE	14829 ALBA WAY	MORENO VALLEY, CA	92553-7136	117.76	11.78	23.32	152.84
58505295008	484271016	RAYMOND, ANNETTE	14785	ALBA WAY	MORENO VALLEY	CA	92553-7100	RAYMOND, ANNETTE	14785 ALBA WAY	MORENO VALLEY, CA	92553-7100	405.08	40.51	80.21	525.78
57307365005	484272006	ESPINOZA, MARIA	25433	RENOIR AVE	MORENO VALLEY	CA	92553-7111	ESPINOZA, MARIA	25433 RENOIR AVE	MORENO VALLEY, CA	92553-7111	254.02	25.4	50.3	329.7
31200935004	484273005	GASCA, EDWARD	25421	EL GRECO DR	MORENO VALLEY	CA	92553-7123	GASCA, EDWARD	25421 EL GRECO DR	MORENO VALLEY, CA	92553-7123	254.02	25.4	50.3	329.7
31498685006	484273008	ROBLEDO, DEBRA (OWNER)	25455	EL GRECO DR	MORENO VALLEY	CA	92553-7123	ROBLEDO, DEBRA	25455 EL GRECO DR	MORENO VALLEY, CA	92553-7123	63.63	6.36	12.6	82.58
31497505006	484273011	GARCIA, LAURA	25487	EL GRECO DR	MORENO VALLEY	CA	92553-1501	GARCIA, LAURA	25487 EL GRECO DR	MORENO VALLEY, CA	92553-1501	125.22	12.52	24.79	162.52
59691175000	484273016	ESTRADA, TANGIE	25543	EL GRECO DR	MORENO VALLEY	CA	92553-7132	ESTRADA, TANGIE	18700 YORBA LINDA BLVD APT 79	YORBA LINDA, CA	92886-4152	329.6	32.96	65.26	427.82
94154175006	484273026	GONZALES, ROSARIO (OWNR)	25620	EL GRECO DR	MORENO VALLEY	CA	92553-1507	GONZALES, ROSARIO	25620 EL GRECO DR	MORENO VALLEY, CA	92553-1507	63.63	6.36	12.6	82.58
31551635003	484273032	GERMANY, RICHARD (RENT)	14848	ALBA WAY	MORENO VALLEY	CA	92553-7146	GERMANY, RICHARD	14848 ALBA WAY	MORENO VALLEY, CA	92553-7146	254.12	25.41	50.32	329.84
96779695009	484273035	LISCANO, MICHAEL JR (RENT)	14780	ALBA WAY	MORENO VALLEY	CA	92553-7148	LISCANO, MICHAEL JR	232 BUSBEE ST	EAST CAMDEN, AR	71701-7176	61	6.1	12.08	79.16
31306615006	484273045	PATRON, CARLOS	25561	EL GRECO DR	MORENO VALLEY	CA	92553-7144	PATRON, CARLOS	25561 EL GRECO DR	MORENO VALLEY, CA	92553-7144	254.02	25.4	50.3	329.7
89638733008	484281003	FOUSE, LEANN (RENT)	14946	MAGELLAN DR	MORENO VALLEY	CA	92553-5038	FOUSE, LEANN	14946 MAGELLAN DR	MORENO VALLEY, CA	92553-5038	254.12	25.41	50.32	329.84
97108845009	484281007	MA, BA (RENT)	14892	MAGELLAN DR	MORENO VALLEY	CA	92553-5075	MA, BA	14892 MAGELLAN DR	MORENO VALLEY, CA	92553-5075	227.85	22.79	45.11	295.74
31655265009	484281012	ROSAS, JOSE AND SANDRA	14893	EDELWEISS PL	MORENO VALLEY	CA	92553-5031	ROSAS, JOSE AND SANDRA	14893 EDELWEISS PL	MORENO VALLEY, CA	92553-5031	329.32	32.93	65.21	427.44
31443855006	484282006	ORTIZ, EDIE	14928	EDELWEISS PL	MORENO VALLEY	CA	92553-5071	ORTIZ, EDIE	14928 EDELWEISS PL	MORENO VALLEY, CA	92553-5071	82.68	8.27	16.37	107.3
92214375008	484282008	BUCKNER, STEPHANIA	14941	DE SOTO PL	MORENO VALLEY	CA	92553-5051	BUCKNER, STEPHANIA	14941 DE SOTO PL	MORENO VALLEY, CA	92553-5051	103.92	10.39	20.58	134.88
91888515001	484283006	CARO, HUGO	25651	STONEYBROOK DR	MORENO VALLEY	CA	92553-5029	CARO, HUGO	25651 STONEYBROOK DR	MORENO VALLEY, CA	92553-5029	327.04	32.7	64.75	424.48
87291945004	484283015	CORTES, MARIA	25561	STONEYBROOK DR	MORENO VALLEY	CA	92553-5080	CORTES, MARIA	25561 STONEYBROOK DR	MORENO VALLEY, CA	92553-5080	254.12	25.41	50.32	329.84
31118985007	484284003	HIRSHEL, LEE	14939	RIO GRANDE DR	MORENO VALLEY	CA	92553-5058	HIRSHEL, LEE	14939 RIO GRANDE DR	MORENO VALLEY, CA	92553-5058	329.32	32.93	65.21	427.44
96076395003	484284010	AGUILAR, JESUS (RENT)	14904	DE SOTO PL	MORENO VALLEY	CA	92553-5039	AGUILAR, JESUS	14904 DE SOTO PL	MORENO VALLEY, CA	92553-5039	254.12	25.41	50.32	329.84
31402675000	484285003	LEE, YVETTE	14906	RIO GRANDE DR	MORENO VALLEY	CA	92553-5048	LEE, YVETTE	14906 RIO GRANDE DR	MORENO VALLEY, CA	92553-5048	254.02	25.4	50.3	329.7
95028605001	484285008	VASQUEZ, EVANS AND NANCY (OWNR	14960	RIO GRANDE DR	MORENO VALLEY	CA	92553-5048	VASQUEZ, EVANS	14960 RIO GRANDE DR	MORENO VALLEY, CA	92553-5048	166.17	16.62	32.9	215.68
31131765006	484285010	HOUGH, JOHN	14986	RIO GRANDE DR	MORENO VALLEY	CA	92553-5048	HOUGH, JOHN	14986 RIO GRANDE DR	MORENO VALLEY, CA	92553-5048	254.02	25.4	50.3	329.7
97122745001	484291001	ROBINSON, CHINIQUE (RENT)	25601	DELPHINIUM AVE	MORENO VALLEY	CA	92553-5066	ROBINSON, CHINIQUE (RENT)	25601 DELPHINIUM AVE	MORENO VALLEY, CA	92553-5066	217.91	21.79	43.15	282.84
85355855007	484291009	STOKES, DONNA	25594	ERICSON DR	MORENO VALLEY	CA	92553-5054	STOKES, DONNA	7480 LANKERSHIM AVE	HIGHLAND, CA	92346-3464	254.02	25.4	50.3	329.7
95456115007	484291010	VIVIENDOLA, DEBORAH (OWNR)	25580	ERICSON DR	MORENO VALLEY	CA	92553-5054	VIVIENDOLA, DEBORAH	25580 ERICSON DR	MORENO VALLEY, CA	92553-5054	63.63	6.36	12.6	82.58
31102455002	484291014	MURPHY, CHRISTOPHER	14807	MAGELLAN DR	MORENO VALLEY	CA	92553-5053	MURPHY, CHRISTOPHER	14807 MAGELLAN DR	MORENO VALLEY, CA	92553-5053	254.02	25.4	50.3	329.7
59330495008	484291018	VILLA, GILBERT	14855	MAGELLAN DR	MORENO VALLEY	CA	92553-5042	VILLA, GILBERT	14855 MAGELLAN DR	MORENO VALLEY, CA	92553-5042	254.12	25.41	50.32	329.84
56409935001	484291019	WORRELL, TIFFANY	14867	MAGELLAN DR	MORENO VALLEY	CA	92553-5042	WORRELL, TIFFANY	14867 MAGELLAN DR	MORENO VALLEY, CA	92553-5042	188.98	18.9	37.42	245.28
92436955005	484292005	DOWLING, MARISELA	25671	DELPHINIUM AVE	MORENO VALLEY	CA	92553-5002	DOWLING, MARISELA	25671 DELPHINIUM AVE	MORENO VALLEY, CA	92553-5002	254.12	25.41	50.32	329.84
93883085000	484292007	YOUNG, TREVIA (RENT)	25697	DELPHINIUM AVE	MORENO VALLEY	CA	92553-5002	YOUNG, TREVIA	PO BOX 9801	MORENO VALLEY, CA	92552-1801	143.76	14.38	28.46	186.6
74762625006	484292013	RIOS, MARCOS AND ERIKA	25658	ERICSON DR	MORENO VALLEY	CA	92553-5023	RIOS, MARCOS AND ERIKA	25658 ERICSON DR	MORENO VALLEY, CA	92553-5023	254.02	25.4	50.3	329.7
95547105005	484293002	ADRIANO, CLAUDIA (RENT)	25611	ERICSON DR	MORENO VALLEY	CA	92553-5024	ADRIANO, CLAUDIA	25611 ERICSON DR	MORENO VALLEY, CA	92553-5024	192.56	19.26	38.13	249.94
96866405005	484293003	VASQUEZ, MARIA (RENT)	25621	ERICSON DR	MORENO VALLEY	CA	92553-5024	VASQUEZ, MARIA	25621 ERICSON DR	MORENO VALLEY, CA	92553-5024	202.38	20.24	40.07	262.68
95277955000	484293006	MORALES, FRANCES (RENT)	25651	ERICSON DR	MORENO VALLEY	CA	92553-5024	MORALES, FRANCES	25651 ERICSON DR	MORENO VALLEY, CA	92553-5024	254.12	25.41	50.32	329.84
31463975009	484294009	ROBERSON, ANNETTE	14858	RIO GRANDE DR	MORENO VALLEY	CA	92553-5056	ROBERSON, ANNETTE	14858 RIO GRANDE DR	MORENO VALLEY, CA	92553-5056	254.02	25.4	50.3	329.7
62276555005	484301015	GASTELUM, PAUL	25819	PARSLEY AVE	MORENO VALLEY	CA	92553-5021	GASTELUM, PAUL/THELMA SANCHEZ	12255 WOODBRIAR DR	MORENO VALLEY, CA	92555-1871	63.63	6.36	12.6	82.58
85173175007	484302004	CARDENA, ADRIANA	25861	PARSLEY AVE	MORENO VALLEY	CA	92553-5005	CARDENA, ADRIANA	25861 PARSLEY AVE	MORENO VALLEY, CA	92553-5005	254.02	25.4	50.3	329.7
31597085001	484302006	TORRES, GLORIA	25871	PARSLEY AVE	MORENO VALLEY	CA	92553-5005	TORRES, GLORIA	25871 PARSLEY AVE	MORENO VALLEY, CA	92553-5005	254.02	25.4	50.3	329.7
94919185000	484302007	BOOKART, HAROLD (RENT)	25879	PARSLEY AVE	MORENO VALLEY	CA	92553-5005	BOOKART, HAROLD	25879 PARSLEY AVE	MORENO VALLEY, CA	92553-5005	254.12	25.41	50.32	329.84
31286115005	484303001	PHILLIPS, NANCY	25878	PARSLEY AVE	MORENO VALLEY	CA	92553-5006	RESIDENT, CURRENT	25878 PARSLEY AVE	MORENO VALLEY, CA	92553-5006	254.02	25.4	50.3	329.7
49282285008	484303002	MILLER, BRIGETTE	25870	PARSLEY AVE	MORENO VALLEY	CA	92553-5006	MILLER, BRIGETTE	23887 RIDGE POINT CT	MORENO VALLEY, CA	92557-2936	254.02	25.4	50.3	329.7
95220555004	484303009	VIDRIO, JOSE (OWNR)	14808	TARRAGON WAY	MORENO VALLEY	CA	92553-5082	VIDRIO, JOSE	14808 TARRAGON WAY	MORENO VALLEY, CA	92553-5082	254.12	25.41	50.32	329.84
96457685004	484303011	MOTA, ELOY (OWNR)	14780	TARRAGON WAY	MORENO VALLEY	CA	92553-5008	MOTA, ELOY	14780 TARRAGON WAY	MORENO VALLEY, CA	92553-5008	254.12	25.41	50.32	329.84
90784945003	484303023	GAMA, CARMEN	25824	PARSLEY AVE	MORENO VALLEY	CA	92553-5020	GAMA, CARMEN	25824 PARSLEY AVE	MORENO VALLEY, CA	92553-5020	230.53	23.05	45.64	299.22
31128025008	484303024	ROBERTSON, NEAL	25786	PARSLEY AVE	MORENO VALLEY	CA	92553-5004	ROBERTSON, NEAL	25786 PARSLEY AVE	MORENO VALLEY, CA	92553-5004	254.02	25.4	50.3	329.7
31371955008	484303025	ALVAREZ, RUDY AND PATRICIA	25782	PARSLEY AVE	MORENO VALLEY	CA	92553-5004	ALVAREZ, RUDY AND PATRICIA	25782 PARSLEY AVE	MORENO VALLEY, CA	92553-5004	254.02	25.4	50.3	329.7
31471095007	484303029	ZARAGOZA, ROSA	25764	PARSLEY AVE	MORENO VALLEY	CA	92553-5004	ZARAGOZA, ROSA	25764 PARSLEY AVE	MORENO VALLEY, CA	92553-5004	254.02	25.4	50.3	329.7
31182685006	484303037	BEVERAGE, RON AND JEAN	25841	DELPHINIUM AVE	MORENO VALLEY	CA	92553-5035	BEVERAGE, RON AND JEAN	25841 DELPHINIUM AVE	MORENO VALLEY, CA	92553-5035	254.12	25.41	50.32	329.84
94183895004	484303040	STEELE, SEAN (OWNR)	14763	ROSEMARY AVE	MORENO VALLEY	CA	92553-5079	STEELE, SEAN	14763 ROSEMARY AVE	MORENO VALLEY, CA	92553-5079	456.16	45.62	90.32	592.08
66688465006	484303045	ALONZO, VINCENT	14811	ROSEMARY AVE	MORENO VALLEY	CA	92553-5044	ALONZO, VINCENT	14811 ROSEMARY AVE	MORENO VALLEY, CA	92553-5044	63.3	6.33	12.53	82.16
55463685001	484303046	HILL, TYRONE	14817	ROSEMARY AVE	MORENO VALLEY	CA	92553-5044	HILL, TYRONE	14817 ROSEMARY AVE	MORENO VALLEY, CA	92553-5044	188.74	18.87	37.37	244.98
95530595008	484311004	CARREON, EDGAR (OWNR)	25861	CORIANDER CT	MORENO VALLEY	CA	92553-5027	CARREON, EDGAR	25861 CORIANDER CT	MORENO VALLEY, CA	92553-5027	254.02	25.4	50.3	329.7
96725795001	484311009	BERNASCONI, CARMEN (RENT)	25811	CORIANDER CT	MORENO VALLEY	CA	92553-5027	BERNASCONI, CARMEN	25811 CORIANDER CT	MORENO VALLEY, CA	92553-5027	59.01	5.9	11.68	76.58
96183275002	484311011	SALAZAR, EVELYN (OWNR)	25791	CORIANDER CT	MORENO VALLEY	CA	92553-5062	SALAZAR, EVELYN	25791 CORIANDER CT	MORENO VALLEY, CA	92553-5062	212.17	21.22	42.01	275.38
31071365008	484311033	BRUSH, PATRICIA	25777	BASIL CT	MORENO VALLEY	CA	92553-5060	BRUSH, PATRICIA	25777 BASIL CT	MORENO VALLEY, CA	92553-5060	254.02	25.4	50.3	329.7
31134885005	484311035	PONCE, GUILLERMINA	25757	BASIL CT	MORENO VALLEY	CA	92553-5060	PONCE, GUILLERMINA	25757 BASIL CT	MORENO VALLEY, CA	92553-5060	63.63	6.36	12.6	82.58
31602775004	484311039	JONES, ELIZABETH	25784	BASIL CT	MORENO VALLEY	CA	92553-5059	JONES, ELIZABETH	25784 BASIL CT	MORENO VALLEY, CA	92553-5059	254.02	25.4	50.3	329.7
31154075003	484311040	ESCOTO, TOI-YA	25794	BASIL CT	MORENO VALLEY	CA	92553-5059	ESCOTO, TOI-YA	25794 BASIL CT	MORENO VALLEY, CA	92553-5059	190.69	19.07	37.76	247.5
93804255000	484312001	ANTHONY, VIVIAN (RENT)	14874	TARRAGON WAY	MORENO VALLEY	CA	92553-5084	ANTHONY, VIVIAN	14874 TARRAGON WAY	MORENO VALLEY, CA	92553-5084	254.12	25.41	50.32	329.84
49389665001	484312007	BREWAH, JEFFERY	14934	TARRAGON WAY	MORENO VALLEY	CA	92553-5009	BREWAH, JEFFERY	14934 TARRAGON WAY	MORENO VALLEY, CA	92553-5009	254.02	25.4	50.3	329.7
59677105004	484312008	HERNANDEZ, FRANCISCO	25864	CORIANDER CT	MORENO VALLEY	CA	92553-5043	HERNANDEZ, FRANCISCO	25864 CORIANDER CT	MORENO VALLEY, CA	92553-5043	254.12	25.41	50.32	329.84
91213035003	484312013	THOMAS, FLOYD AND DEBRA	25898	CORIANDER CT	MORENO VALLEY	CA	92553-5043	THOMAS, FLOYD AND DEBRA	25898 CORIANDER CT	MORENO VALLEY, CA	92553-5043	253.92	25.39	50.28	329.58
84442585001	484312021	VACCAINOR, VIVIANA	14964	CURRY ST	MORENO VALLEY	CA	92553-5015	VACCAINOR, VIVIANA	14964 CURRY ST	MORENO VALLEY, CA	92553-5015	254.02	25.4	50.3	329.7
92550695008	484312022	ENRIQUEZ, JOSE	14970	CURRY ST	MORENO VALLEY	CA	92553-5015	ENRIQUEZ, JOSE	14970 CURRY ST	MORENO VALLEY, CA	92553-5015	127.36	12.74	25.22	165.3
31050815008	484321001	BLACK, MICHAEL	25993	DELPHINIUM AVE	MORENO VALLEY	CA	92553-5011	BLACK, MICHAEL	25993 DELPHINIUM AVE	MORENO VALLEY, CA	92553-5011	63.63	6.36	12.6	82.58
96859155002	484321002	ASHRAF, ADAM (RENT)	25981	DELPHINIUM AVE	MORENO VALLEY	CA	92553-5011	ASHRAF, ADAM	25981 DELPHINIUM AVE	MORENO VALLEY, CA	92553-5011	254.12	25.41	50.32	329.84
31525495006	484321005	VALDEZ, RICARDO AND OFELIA	25943	DELPHINIUM AVE	MORENO VALLEY	CA	92553-5011	VALDEZ, RICARDO	26838 9TH ST SPC G6	HIGHLAND, CA	92346-3572	147.91	14.79	29.29	191.98
31243805001	484321010	KAROLCZAK, JOHN	14780	ROSEMARY AVE	MORENO VALLEY	CA	92553-5022	KAROLCZAK, JOHN	14780 ROSEMARY AVE	MORENO VALLEY, CA	92553-5022	254.12	25.41	50.32	329.84
63116995000	484321030	SANCHEZ, MARTHA	14808	CURRY ST	MORENO VALLEY	CA	92553-5017	SANCHEZ, MARTHA	14808 CURRY ST	MORENO VALLEY, CA	92553-5017	194.05	19.41	38.42	251.86
74817565000	484321032	SOLARES, BERTHA	14826	CURRY ST	MORENO VALLEY	CA	92553-5017	SOLARES, BERTHA	24209 CLOVER AVE	MORENO VALLEY, CA	92551-7666	254.02	25.4	50.3	329.7
95274585005	484321045	HAYS, TRACI (RENT)	14924	CURRY ST	MORENO VALLEY	CA	92553-5055	HAYS, TRACI	14924 CURRY ST	MORENO VALLEY, CA	92553-5055	104.12	10.41	20.62	135.14

Rec No	ParcelNo	NAME	HOUSE#	STREET	CITY	STATE	ZIPCOD	OwnerName	MailAddress	MailCityState	MailZip	Principal	Penalty	Interest	Total TR
87941493008	484321049	DUQUET, ABRAHAM (RENT)	25958	CORIANDER CT	MORENO VALLEY	CA	92553-5016	DUQUET, ABRAHAM	25958 CORIANDER CT	MORENO VALLEY, CA	92553-5016	254.12	25.41	50.32	329.84
63897805005	484321054	ARMENTA, PAULINA	25996	CORIANDER CT	MORENO VALLEY	CA	92553-5016	ARMENTA, PAULINA	25996 CORIANDER CT	MORENO VALLEY, CA	92553-5016	63.63	6.36	12.6	82.58
66426095009	484322004	AGUILAR, LUIS AND MARIBEL	14925	CURRY ST	MORENO VALLEY	CA	92553-5019	AGUILAR, LUIS	14925 CURRY ST	MORENO VALLEY, CA	92553-5019	135.49	13.55	26.83	175.86
97633475003	484322010	JONES, EATON (RENT)	25919	PARSLEY AVE	MORENO VALLEY	CA	92553-5077	JONES, EATON	23899 EUCALYPTUS AVE APT 91	MORENO VALLEY, CA	92553-5546	127.46	12.75	25.24	165.44
93705383002	485031008	PIMENTEL, ANTHONY (RENT) APTS	15129	ELM CT UNIT D	MORENO VALLEY	CA	92551-3685	PIMENTEL, ANTHONY	15129 ELM CT UNIT D	MORENO VALLEY, CA	92551-3685	195.53	19.55	38.71	253.78
95467495004	485032017	LOPEZ, OCTAVIO (OWNR)	15047	PEPPER CT	MORENO VALLEY	CA	92551-3623	LOPEZ, OCTAVIO	4756 BEVERLY CT	RIVERSIDE, CA	92506-1919	254.12	25.41	50.32	329.84
82097085000	485032019	SORIANO, JUAN	15069	PEPPER CT	MORENO VALLEY	CA	92551-3623	SORIANO, JUAN	15069 PEPPER CT	MORENO VALLEY, CA	92551-3623	168.95	16.9	33.45	219.28
86628783001	485032023	MIRANDA, OSCAR (RENT)	15115	PEPPER CT	MORENO VALLEY	CA	92551-7662	MIRANDA, OSCAR	15115 PEPPER CT	MORENO VALLEY, CA	92551-7662	254.12	25.41	50.32	329.84
96757585008	485032024	LLAMAS, MARGARITA (RENT)	15125	PEPPER CT	MORENO VALLEY	CA	92551-7662	LLAMAS, MARGARITA	15125 PEPPER CT	MORENO VALLEY, CA	92551-7662	190.79	19.08	37.78	247.64
95742445001	485032026	PULIDO, MARISOL (OWNR)	15141	PEPPER CT	MORENO VALLEY	CA	92551-7662	PULIDO, MARISOL	15141 PEPPER CT	MORENO VALLEY, CA	92551-7662	64.17	6.42	12.71	83.28
61527275001	485033038	GONZALES, SANDRA	15254	PEPPER CT	MORENO VALLEY	CA	92551-7665	GONZALES, SANDRA	15254 PEPPER CT	MORENO VALLEY, CA	92551-7665	329.6	32.96	65.26	427.82
97045835005	485033039	ANNIS, CLEMENT (RENT)	15234	PEPPER CT	MORENO VALLEY	CA	92551-7665	OSTLUND, S OTT R & ALETA M	16529 JOY ST	LAKE ELSINORE, CA	92531-	254.12	25.41	50.32	329.84
31253205006	485033046	AVILA, MARIA	15160	PEPPER CT	MORENO VALLEY	CA	92551-3624	AVILA, MARIA	15160 PEPPER CT	MORENO VALLEY, CA	92551-3624	329.6	32.96	65.26	427.82
74672165003	485033047	RODARTE, LUCIANA	15150	PEPPER CT	MORENO VALLEY	CA	92551-3624	RODARTE, LUCIANA	15150 PEPPER CT	MORENO VALLEY, CA	92551-3624	254.02	25.4	50.3	329.7
74672125002	485033052	CONDE, ROBERTO AND MARIA	15104	PEPPER CT	MORENO VALLEY	CA	92551-3624	CONDE, ROBERTO AND MARIA	1825 INGRAHAM ST	NORTH LAS VEGAS, NV	89030-7354	67.36	6.74	13.34	87.42
90577603002	485033054	SANCHEZ, LINDA	15082	PEPPER CT	MORENO VALLEY	CA	92551-7664	SANCHEZ, LINDA	15082 PEPPER CT	MORENO VALLEY, CA	92551-7664	257.91	25.79	51.07	334.76
93234045005	485033056	REYNOSO, LUIS	15058	PEPPER CT	MORENO VALLEY	CA	92551-7664	REYNOSO, LUIS	15058 PEPPER CT	MORENO VALLEY, CA	92551-7664	217.41	21.74	43.05	282.18
31272405004	485042001	RIOS, LEODORA	24282	NICOLE CT	MORENO VALLEY	CA	92551-7668	RIOS, LEODORA	24282 NICOLE CT	MORENO VALLEY, CA	92551-7668	404.16	40.42	80.02	524.58
94863365002	485042003	AMAYA, HERIBERTO	24302	NICOLE CT	MORENO VALLEY	CA	92551-3626	AMAYA, HERIBERTO	24302 NICOLE CT	MORENO VALLEY, CA	92551-3626	63.83	6.38	12.64	82.84
88316965003	485042006	BLUE WAVE INVESTMENTS LLC	24332	NICOLE CT	MORENO VALLEY	CA	92551-3626	BLUE WAVE INVESTMENTS LLC	25577 SAN THOMAS ST	MORENO VALLEY, CA	92557-5829	254.12	25.41	50.32	329.84
101138963004	485042007	ARMIJO, VANESSA M	24342	NICOLE CT	MORENO VALLEY	CA	92551-3626	ARMIJO, VANESSA M	24342 NICOLE CT	MORENO VALLEY, CA	92551-3626	139.84	13.98	27.69	181.5
87079985004	485042013	LOFTON, JAMES	24393	NICOLE CT	MORENO VALLEY	CA	92551-3627	LOFTON, JAMES	24393 NICOLE CT	MORENO VALLEY, CA	92551-3627	254.02	25.4	50.3	329.7
31476045007	485042018	MARTIN, IRIS	24343	NICOLE CT	MORENO VALLEY	CA	92551-3627	MARTIN, IRIS	24343 NICOLE CT	MORENO VALLEY, CA	92551-3627	32.68	3.27	6.47	42.4
97094295006	485042019	GUEVARA, ALICIA (RENT)	24333	NICOLE CT	MORENO VALLEY	CA	92551-3627	GUEVARA, ALICIA	24333 NICOLE CT	MORENO VALLEY, CA	92551-3627	190.79	19.08	37.78	247.64
31083625009	485042022	SCHUELLER, KIETH	24303	NICOLE CT	MORENO VALLEY	CA	92551-3627	SCHUELLER, KIETH	24303 NICOLE CT	MORENO VALLEY, CA	92551-3627	82.68	8.27	16.37	107.3
31640215002	485042026	HERNANDEZ, HECTOR M AND MARIA	24290	GABRIEL ST	MORENO VALLEY	CA	92551-7675	HERNANDEZ, HECTOR M AND MARIA	24290 GABRIEL ST	MORENO VALLEY, CA	92551-7675	254.02	25.4	50.3	329.7
93741725006	485042027	GARCIA, MARIA PONCE (RENT)	24300	GABRIEL ST	MORENO VALLEY	CA	92551-3639	GARCIA, MARIA PONCE	24300 GABRIEL ST	MORENO VALLEY, CA	92551-3639	254.12	25.41	50.32	329.84
31525245009	485043004	SILVA, MIRNA A	15033	PAIGE AVE	MORENO VALLEY	CA	92551-3649	SILVA, MIRNA A	13877 CHAGALL CT APT 366	MORENO VALLEY, CA	92553-6611	232.68	23.27	46.07	302
31580535003	485043009	LEOCADIO, LARRY	15069	PAIGE AVE	MORENO VALLEY	CA	92551-3649	LEOCADIO, LARRY	15069 PAIGE AVE	MORENO VALLEY, CA	92551-3649	254.02	25.4	50.3	329.7
31636795008	485051003	ESCOBAR, GUILLERMO AND YOLANDA	24330	GABRIEL ST	MORENO VALLEY	CA	92551-3639	ESCOBAR, GUILLERMO	24330 GABRIEL ST	MORENO VALLEY, CA	92551-3639	72.18	7.22	14.29	93.68
31300215003	485051009	LARA, DANILO	24390	GABRIEL ST	MORENO VALLEY	CA	92551-3639	LARA, DANILO	24390 GABRIEL ST	MORENO VALLEY, CA	92551-3639	289.73	28.97	57.37	376.06
96523665007	485052001	WEATHERSPOON, DEANNA (RENT)	24311	GABRIEL ST	MORENO VALLEY	CA	92551-3640	WEATHERSPOON, DEANNA (RENT)	24311 GABRIEL ST	MORENO VALLEY, CA	92551-3640	153.74	15.37	30.44	199.54
31308315005	485052007	HALE, JAMES	24377	GABRIEL ST	MORENO VALLEY	CA	92551-3640	HALE, JAMES	24377 GABRIEL ST	MORENO VALLEY, CA	92551-3640	329.6	32.96	65.26	427.82
96297565009	485052008	FISHER, STACEY (RENT)	24393	GABRIEL ST	MORENO VALLEY	CA	92551-3640	FISHER, STACEY	24393 GABRIEL ST	MORENO VALLEY, CA	92551-3640	254.12	25.41	50.32	329.84
91725705005	485052009	AGUADO, VIRIDIANA	24405	GABRIEL ST	MORENO VALLEY	CA	92551-3641	AGUADO, VIRIDIANA	24405 GABRIEL ST	MORENO VALLEY, CA	92551-3641	253.92	25.39	50.28	329.58
89619663002	485052016	PINEDA, SAMUEL (RENT)	24499	GABRIEL ST	MORENO VALLEY	CA	92551-7677	PINEDA, SAMUEL	24499 GABRIEL ST	MORENO VALLEY, CA	92551-7677	60.59	6.06	12	78.64
62506955001	485052018	RAMIREZ, LINDA	24515	GABRIEL ST	MORENO VALLEY	CA	92551-3647	RAMIREZ, LINDA	24515 GABRIEL ST	MORENO VALLEY, CA	92551-3647	134.12	13.41	26.56	174.08
97405563007	485052021	HERRERA , ZABRINA	24539	GABRIEL ST	MORENO VALLEY	CA	92551-3647	HERRERA , ZABRINA	24539 GABRIEL ST	MORENO VALLEY, CA	92551-3647	265.82	26.58	52.63	345.02
93831725005	485052026	AGUILAR, ABRAHAM (OWNR)	24579	GABRIEL ST	MORENO VALLEY	CA	92551-3647	AGUILAR, ABRAHAM	24579 GABRIEL ST	MORENO VALLEY, CA	92551-3647	190.79	19.08	37.78	247.64
97119395000	485052027	TAPIA, KARLA AND JORGE (OWNR)	24286	KARRY CT	MORENO VALLEY	CA	92551-7673	TAPIA, KARLA AND JORGE	24286 KARRY CT	MORENO VALLEY, CA	92551-7673	127.36	12.74	25.22	165.3
100346973002	485052029	MILLER, MICHAEL (RENT)	24298	KARRY CT	MORENO VALLEY	CA	92551-7673	MILLER, MICHAEL	24298 KARRY CT	MORENO VALLEY, CA	92551-7673	122.89	12.29	24.33	159.5
95387735004	485052037	MARQUEZ, SILVIA (OWNR)	24348	KARRY CT	MORENO VALLEY	CA	92551-3652	MARQUEZ, SILVIA	24348 KARRY CT	MORENO VALLEY, CA	92551-3652	190.79	19.08	37.78	247.64
31599745009	485052040	SANTIS, JANET	24341	KARRY CT	MORENO VALLEY	CA	92551-3653	SANTIS, JANET	24341 KARRY CT	MORENO VALLEY, CA	92551-3653	77.46	7.75	15.34	100.54
95479635000	485052042	MENDOZA, GUADALUPE (RENT)	24327	KARRY CT	MORENO VALLEY	CA	92551-3653	MENDOZA, GUADALUPE	24218 CLOVER AVE APT D	MORENO VALLEY, CA	92551-3699	254.12	25.41	50.32	329.84
91010945002	485052049	SANCHEZ, GUADALUPE	24286	KURT CT	MORENO VALLEY	CA	92551-7672	SANCHEZ, GUADALUPE	24286 KURT CT	MORENO VALLEY, CA	92551-7672	46.42	4.64	9.19	60.24
31565515008	485052055	FLORES, ANTONIO M	24328	KURT CT	MORENO VALLEY	CA	92551-3658	FLORES, ANTONIO M	24328 KURT CT	MORENO VALLEY, CA	92551-3658	254.02	25.4	50.3	329.7
75267875002	485052060	LOPEZ, ROSALIO	24351	KURT CT	MORENO VALLEY	CA	92551-7654	LOPEZ, ROSALIO	24351 KURT CT	MORENO VALLEY, CA	92551-7654	237.42	23.74	47.01	308.16
70922305007	485052065	NAVARRO, BLONDY	24321	KURT CT	MORENO VALLEY	CA	92551-7654	NAVARRO, BLONDY	24321 KURT CT	MORENO VALLEY, CA	92551-7654	254.02	25.4	50.3	329.7
31292735003	485053004	VARAJAS, ALVARO	24440	TYANN CT	MORENO VALLEY	CA	92551-3637	VARAJAS, ALVARO	24440 TYANN CT	MORENO VALLEY, CA	92551-3637	329.04	32.9	65.15	427.08
96870285002	485053005	RANGEL, BLANCA (RENT)	24450	TYANN CT	MORENO VALLEY	CA	92551-3637	RANGEL, BLANCA	24450 TYANN CT	MORENO VALLEY, CA	92551-3637	204.12	20.41	40.42	264.94
85848405006	485053008	TORRES, AUGUSTIN	24480	TYANN CT	MORENO VALLEY	CA	92551-3637	TORRES, AUGUSTIN	24480 TYANN CT	MORENO VALLEY, CA	92551-3637	254.02	25.4	50.3	329.7
31583365002	485053025	DEL RIO, JOSE LUIS (OWNR)	24466	FILAREE AVE	MORENO VALLEY	CA	92551-3635	DEL RIO, JOSELUIS	24466 FILAREE AVE	MORENO VALLEY, CA	92551-3635	190.69	19.07	37.76	247.5
92988963003	485053028	PEARSON, HELEN (RENT)	24496	FILAREE AVE	MORENO VALLEY	CA	92551-3635	PEARSON, HELEN	24496 FILAREE AVE	MORENO VALLEY, CA	92551-3635	205.39	20.54	40.67	266.58
89629293009	485054005	PERALTA, HECTOR (RENT)	24446	FILAREE AVE	MORENO VALLEY	CA	92551-3635	PERALTA, HECTOR	24446 FILAREE AVE	MORENO VALLEY, CA	92551-3635	242.65	24.27	48.04	314.94
96786585007	485054007	VASQUEZ, ALBERT (RENT)	24465	FILAREE AVE	MORENO VALLEY	CA	92551-3636	VASQUEZ, ALBERT	24465 FILAREE AVE	MORENO VALLEY, CA	92551-3636	254.12	25.41	50.32	329.84
92046665003	485054008	MCGINNIS, GREGORY	24475	FILAREE AVE	MORENO VALLEY	CA	92551-3636	MCGINNIS, GREGORY	PO BOX 7036	MORENO VALLEY, CA	92552-7036	127.26	12.73	25.2	165.18
96121635007	485055008	BIVINS, LATANISIA MONIQUE	15207	PAIGE AVE	MORENO VALLEY	CA	92551-7670	BIVINS, LATANISIA MONIQUE	15207 PAIGE AVE	MORENO VALLEY, CA	92551-7670	274.29	27.43	54.31	356.02
31267955008	485055016	ABAD, JOSE L	15149	PAIGE AVE	MORENO VALLEY	CA	92551-3654	ABAD, JOSE L	15149 PAIGE AVE	MORENO VALLEY, CA	92551-3654	107.42	10.74	21.27	139.42
91573925003	485061002	RELEFORD, CRYSTAL	24524	BEAL AVE	MORENO VALLEY	CA	92551-4009	RELEFORD, CRYSTAL	24524 BEAL AVE	MORENO VALLEY, CA	92551-4009	253.92	25.39	50.28	329.58
91685485007	485061021	LEEPER, HENRY (OWNR)	15043	WINTERGREEN ST	MORENO VALLEY	CA	92551-4059	LEEPER, HENRY	PO BOX 1451	MORENO VALLEY, CA	92556-1451	28.92	2.89	5.73	37.52
95868385006	485062003	VEGA, MARIA AND LUIS (RENT)	24534	ELMENDORF DR	MORENO VALLEY	CA	92551-4013	VEGA, MARIA	24534 ELMENDORF DR	MORENO VALLEY, CA	92551-4013	254.12	25.41	50.32	329.84
92792213007	485062009	CARTER, JACK (OWNR)	24571	BEAL AVE	MORENO VALLEY	CA	92551-4008	CARTER, JACK (OWNR)	24571 BEAL AVE	MORENO VALLEY, CA	92551-4008	253.09	25.31	50.11	328.5
31227875009	485062014	ASHLINE, DALE	24511	BEAL AVE	MORENO VALLEY	CA	92551-4008	ASHLINE, DALE	24511 BEAL AVE	MORENO VALLEY, CA	92551-4008	394.15	39.42	78.04	511.6
94426355006	485064003	GREY, SHERRIE (OWNR)	24680	GOLDSTON CT	MORENO VALLEY	CA	92551-4092	GREY, SHERRIE	24680 GOLDSTON CT	MORENO VALLEY, CA	92551-4092	254.12	25.41	50.32	329.84
31311045006	485064006	ROSADO, VERENDA	24710	GOLDSTON CT	MORENO VALLEY	CA	92551-4060	ROSADO, VERENDA	24710 GOLDSTON CT	MORENO VALLEY, CA	92551-4060	190.59	19.06	37.74	247.38
75649375006	485064008	ALAMIO, JULIAN	24730	GOLDSTON CT	MORENO VALLEY	CA	92551-4060	ALAMIO, JULIAN	24730 GOLDSTON CT	MORENO VALLEY, CA	92551-4060	254.02	25.4	50.3	329.7
58838175008	485064021	HOFFMAN, ALEX	24700	PATRICIAN CT	MORENO VALLEY	CA	92551-4000	HOFFMAN, ALEX	24700 PATRICIAN CT	MORENO VALLEY, CA	92551-4000	254.02	25.4	50.3	329.7
31610465002	485071001	ABBYS ADOLESCENT DEVEL CTR	24510	VANDENBERG DR	MORENO VALLEY	CA	92551-4024	ABBYS ADOLESCENT DEVEL CTR	24510 VANDENBERG DR	MORENO VALLEY, CA	92551-4024	329.32	32.93	65.21	427.44
92722255005	485071007	BROWN, TAMALA (RENT)	24586	VANDENBERG DR	MORENO VALLEY	CA	92551-4024	BROWN, TAMALA	24586 VANDENBERG DR	MORENO VALLEY, CA	92551-4024	329.6	32.96	65.26	427.82
31625805009	485072002	MORENO, CHARLIE AND NORMA	15142	BATTON ST	MORENO VALLEY	CA	92551-4027	MORENO, CHARLIE AND NORMA	15142 BATTON ST	MORENO VALLEY, CA	92551-4027	254.02	25.4	50.3	329.7
31139655002	485072014	ROATH, MICHAEL	24680	GOLD STAR DR	MORENO VALLEY	CA	92551-4017	ROATH, MICHAEL	24680 GOLD STAR DR	MORENO VALLEY, CA	92551-4017	254.02	25.4	50.3	329.7
88216535006	485072017	SANDRA ROTH (OWNR)	24710	GOLD STAR DR	MORENO VALLEY	CA	92551-4088	SANDRA ROTH	1169 BROADWAY LN	HEMET, CA	92545-6218	254.12	25.41	50.32	329.84
31396435005	485072019	JOHNSON, JOSEPH (OWNR)	24699	HEATH CT	MORENO VALLEY	CA	92551-4097	JOHNSON, JOSEPH	24699 HEATH CT	MORENO VALLEY, CA	92551-4097	254.02	25.4	50.3	329.7
48545045000	485072023	HALL, KISHA	24659	HEATH CT	MORENO VALLEY	CA	92551-4097	HALL, KISHA	24659 HEATH CT	MORENO VALLEY, CA	92551-4097	254.02	25.4	50.3	329.7
31137775001	485072027	FREGOSO, LOUIS AND CAROL	24680	HEATH CT	MORENO VALLEY	CA	92551-4096	FREGOSO, LOUIS AND CAROL	24680 HEATH CT	MORENO VALLEY, CA	92551-4096	254.02	25.4	50.3	329.7
31413005008	485072028	GEORGE, MARIE	24690	HEATH CT	MORENO VALLEY	CA	92551-4096	GEORGE, MARIE	24690 HEATH CT	MORENO VALLEY, CA	92551-4096	254.02	25.4	50.3	329.7
95223125009	485072029	CRUMP, BILLY (RENT)	24700	HEATH CT	MORENO VALLEY	CA	92551-4003	CRUMP, BILLY	24700 HEATH CT	MORENO VALLEY, CA	92551-4003	63.63	6.36	12.6	82.58
56091275005	485072034	FUNDERBURY, KIT	24677	RUGBY LN	MORENO VALLEY	CA	92551-4022	FUNDERBURY, KIT	24677 RUGBY LN	MORENO VALLEY, CA	92551-4022	329.32	32.93	65.21	427.44
62866055008	485072035	PRICE, LANCE	24667	RUGBY LN	MORENO VALLEY	CA	92551-4022	PRICE, LANCE	24667 RUGBY LN	MORENO VALLEY, CA	92551-4022	254.12	25.41	50.32	329.84
31067585000	485074004	SPIGNER, DENISE	24568	FILAREE AVE	MORENO VALLEY	CA	92551-4015	SPIGNER, DENISE	24568 FILAREE AVE	MORENO VALLEY, CA	92551-4015	254.02	25.4	50.3	329.7
31601195008	485074005	HENARD, MYRNA	24584	FILAREE AVE	MORENO VALLEY	CA	92551-4015	HENARD, MYRNA	24584 FILAREE AVE	MORENO VALLEY, CA	92551-4015	404.62	40.46	80.11	525.18
31106275001	485075003	RICHMOND, GENE	24700	RUGBY LN	MORENO VALLEY	CA	92551-4029	RICHMOND, GENE	24700 RUGBY LN	MORENO VALLEY, CA	92551-4029	127.36	12.74	25.22	165.3
97498945003	485075009	PILOLA, ELAINE (RENT)	15178	BUXTON AVE	MORENO VALLEY	CA	92551-4019	PILOLA, ELAINE	15178 BUXTON AVE	MORENO VALLEY, CA	92551-4019	254.12	25.41	50.32	329.84
31105625000	485075012	HERNANDEZ, JUAN M	15214	BUXTON AVE	MORENO VALLEY	CA	92551-4085	HERNANDEZ, JUAN M	15214 BUXTON AVE	MORENO VALLEY, CA	92551-4085	254.02	25.4	50.3	329.7
98361945012	485081002	VASQUEZ, GILBERT (RENT)	15128	LAVERDA LN	MORENO VALLEY	CA	92551-4061	VASQUEZ, GILBERT	15128 LAVERDA LN	MORENO VALLEY, CA	92551-4061	94.12	9.41	18.64	122.16
97092855002	485081004	RIVERA, DALIA (RENT)	15104	LAVERDA LN	MORENO VALLEY	CA	92551-4061	RIVERA, DALIA	15104 LAVERDA LN	MORENO VALLEY, CA	92551-4061	254.12	25.41	50.32	329.84
91363245002	485081006	HENDERSON, SCOTT AND DEBBIE	24890	GREENLEE WAY	MORENO VALLEY	CA	92551-4067	HENDERSON, SCOTT AND DEBBIE	24890 GREENLEE WAY	MORENO VALLEY, CA	92551-4067	253.92	25.39	50.28	329.58
93577235007	485081015	MCCLURE, JULIE (RENT)	24793	AGUSTA DR	MORENO VALLEY	CA	92551-4036	MCCLURE, JULIE	24793 AGUSTA DR	MORENO VALLEY, CA	92551-4036	254.12	25.41	50.32	329.84
31576445000	485081016	SANCHEZ, ANNA	24809	AGUSTA DR	MORENO VALLEY	CA	92551-4031	SANCHEZ, ANNA	24809 AGUSTA DR	MORENO VALLEY, CA	92551-4031	254.12	25.41	50.32	329.84
87610635000	485083001	BACAJAL, FELIPE (RENT)	15152	NORTON LN	MORENO VALLEY	CA	92551-4066	BACAJAL, FELIPE	15665 LAS POSAS DR	MORENO VALLEY, CA	92551-1991	211.24	21.12	41.83	274.18
31593915006	485083007	ARREDONDO, DAVID	15141	PRENTICE WAY	MORENO VALLEY	CA	92551-4064	ARREDONDO, DAVID	15141 PRENTICE WAY	MORENO VALLEY, CA	92551-4064	100.02	10	19.8	129.82
92763125007	485084003	POWELL, SARAH	24778	AGUSTA DR	MORENO VALLEY	CA	92551-4035	POWELL, SARAH	24778 AGUSTA DR	MORENO VALLEY, CA	92551-4035	84.18	8.42	16.67	109.26
31558545007	485084006	VELASCO, MARIA	15053	NORTON LN	MORENO VALLEY	CA	92551-4058	VELASCO, MARIA	15053 NORTON LN	MORENO VALLEY, CA	92551-4058	254.02	25.4	50.3	329.7
92618505003	485091007	GARCIA, MARK (RENT)	15176	BLACK SHADOW DR	MORENO VALLEY	CA	92551-4083	GARCIA, MARK	15176 BLACK SHADOW DR	MORENO VALLEY, CA	92551-4083	126.96	12.7	25.14	164.78
63187155007	485091010	CHAVEZ, ROSARIO	15173	BLACK SHADOW DR	MORENO VALLEY	CA	92551-4082	CHAVEZ, ROSARIO	15173 BLACK SHADOW DR	MORENO VALLEY, CA	92551-4082	254.12	25.41	50.32	329.84
72337945002	485091012	NAVARRO, GUSTAVO	15197	BLACK SHADOW DR	MORENO VALLEY	CA	92551-4082	NAVARRO, GUSTAVO	15197 BLACK SHADOW DR	MORENO VALLEY, CA	92551-4082	254.02	25.4	50.3	329.7
94306463001	485091017	STANDIFER, TERRESE (RENT)	15248	LAVERDA LN	MORENO VALLEY	CA	92551-4026	STANDIFER, TERRESE	15248 LAVERDA LN	MORENO VALLEY, CA	92551-4026	199.36	19.94	39.47	258.76
97797775003	485091025	MAHE, FILIPE (OWNR)	15152	LAVERDA LN	MORENO VALLEY	CA	92551-4061	MAHE, FILIPE	15152 LAVERDA LN	MORENO VALLEY, CA	92551-4061	254.12	25.41	50.32	329.84
31463895006	485092006	FOREMAN SR, GEORGE H	15153	LAVERDA LN	MORENO VALLEY	CA	92551-4062	FOREMAN SR, GEORGE H	15153 LAVERDA LN	MORENO VALLEY, CA	92551-4062	229.02	22.9	45.35	297.26
88397975001	485093007	ROBERSON, KATRINA (RENT)	15176	NORTON LN	MORENO VALLEY	CA	92551-4066	ROBERSON, KATRINA	15176 NORTON LN	MORENO VALLEY, CA	92551-4066	124.09	12.41	24.57	161.06
65742825007	485093013	FERGUSON, ALICE	15201	PRENTICE WAY	MORENO VALLEY	CA	92551-0908	FERGUSON, ALICE	25299 ALESSANDRO BLVD APT 214	MORENO VALLEY, CA	92553-6546	254.12	25.41	50.32	329.84

Rec No	ParcelNo	NAME	HOUSE#	STREET	CITY	STATE	ZIPCOD	OwnerName	MailAddress	MailCityState	MailZip	Principal	Penalty	Interest	Total TR
31596765000	485093014	MOHAMED, ALLEX	24795	MATTUS WAY	MORENO VALLEY	CA	92551-0902	MOHAMED, ALLEX	24795 MATTUS WAY	MORENO VALLEY, CA	92551-0902	254.02	25.4	50.3	329.7
74453235004	485093015	APARICIO, JESUS AND JOSEPHINA	24811	MATTUS WAY	MORENO VALLEY	CA	92551-4011	APARICIO, JESUS AND JOSEPHINA	24811 MATTUS WAY	MORENO VALLEY, CA	92551-4011	254.02	25.4	50.3	329.7
73899145008	485093017	LOPEZ, MIRLAN	24843	MATTUS WAY	MORENO VALLEY	CA	92551-4011	LOPEZ, MIRLAN	24843 MATTUS WAY	MORENO VALLEY, CA	92551-4011	254.02	25.4	50.3	329.7
94931995005	485093020	CARTER, SHIMARJU AND OSCAR	24891	MATTUS WAY	MORENO VALLEY	CA	92551-4011	CARTER, SHIMARJU AND OSCAR	24891 MATTUS WAY	MORENO VALLEY, CA	92551-4011	250.49	25.05	49.6	325.12
96988275004	485093022	GUTIERREZ, MAYRA (RENT)	24874	GOLD STAR DR	MORENO VALLEY	CA	92551-4018	GUTIERREZ, MAYRA	24874 GOLD STAR DR	MORENO VALLEY, CA	92551-4018	254.12	25.41	50.32	329.84
31522375008	485101007	GENTLE, TRINA	24875	GOLD STAR DR	MORENO VALLEY	CA	92551-4039	GENTLE, TRINA	24875 GOLD STAR DR	MORENO VALLEY, CA	92551-4039	254.02	25.4	50.3	329.7
91099205000	485101011	MEJIA, VICTOR	24827	GOLD STAR DR	MORENO VALLEY	CA	92551-4038	MEJIA, VICTOR	24827 GOLD STAR DR	MORENO VALLEY, CA	92551-4038	63.93	6.39	12.66	82.98
92266043008	485101013	ALLEN, BEVERLY (RENT)	24803	GOLD STAR DR	MORENO VALLEY	CA	92551-4038	ALLEN, BEVERLY	24803 GOLD STAR DR	MORENO VALLEY, CA	92551-4038	187.73	18.77	37.17	243.66
95852205008	485101022	DE LARA, SUSAN (RENT)	15335	BLACK SHADOW DR	MORENO VALLEY	CA	92551-4042	DE LARA, SUSAN	15335 BLACK SHADOW DR	MORENO VALLEY, CA	92551-4042	130.56	13.06	25.85	169.46
31070385006	485101033	ROSALES, ELVIA	15342	SWARENS CT	MORENO VALLEY	CA	92551-4028	ROSALES, ELVIA	15342 SWARENS CT	MORENO VALLEY, CA	92551-4028	26.74	2.67	5.29	34.7
31509885008	485101035	BRYANT, WILLIAM	15312	SWARENS CT	MORENO VALLEY	CA	92551-4028	BRYANT, WILLIAM	15312 SWARENS CT	MORENO VALLEY, CA	92551-4028	254.12	25.41	50.32	329.84
31474365004	485101039	HELLER, RANDOLPH AND MARILYN	15299	SWARENS CT	MORENO VALLEY	CA	92551-4044	HAMPTON, LANDRY	15299 SWARENS CT	MORENO VALLEY, CA	92551-4044	276.03	27.6	54.65	358.28
76251545005	485101042	SANCHEZ, JAQUELYN (RENT)	15343	SWARENS CT	MORENO VALLEY	CA	92551-4030	SANCHEZ, JAQUELYN	15343 SWARENS CT	MORENO VALLEY, CA	92551-4030	329.32	32.93	65.21	427.44
31640455001	485101051	DE LA RIVA, ISAIS (ACTIVE)	15327	WITCZAK CT	MORENO VALLEY	CA	92551-4077	DE LA RIVA, ISAIS	15327 WITCZAK	MORENO VALLEY, CA	92551-4077	254.02	25.4	50.3	329.7
91844873008	485102001	HERNANDEZ, PATRICIA (RENT)	15262	BLACK SHADOW DR	MORENO VALLEY	CA	92551-4041	HERNANDEZ, PATRICIA (RENT)	15262 BLACK SHADOW DR	MORENO VALLEY, CA	92551-4041	118.69	11.87	23.5	154.04
31097685006	485103003	DEAN, ANN	24795	FAY AVE	MORENO VALLEY	CA	92551-4073	DEAN, ANN	24795 FAY AVE	MORENO VALLEY, CA	92551-4073	329.6	32.96	65.26	427.82
31645255002	485103005	DURIO, MARION (OWNR)	24819	FAY AVE	MORENO VALLEY	CA	92551-4001	DURIO, MARION	24819 FAY AVE	MORENO VALLEY, CA	92551-4001	171.72	17.17	34	222.88
96812795007	485103007	BLUITT, LATOYA	24843	FAY AVE	MORENO VALLEY	CA	92551-4001	BLUITT, LATOYA	24843 FAY AVE	MORENO VALLEY, CA	92551-4001	181.93	18.19	36.02	236.14
31069615000	485103013	ONTIVEROS, MARTIN	24915	FAY AVE	MORENO VALLEY	CA	92551-4046	ONTIVEROS, MARTIN	24915 FAY AVE	MORENO VALLEY, CA	92551-4046	329.6	32.96	65.26	427.82
31456345006	485131002	MACIAS, LETICIA	24522	FAY AVE	MORENO VALLEY	CA	92551-4048	MACIAF, LETICIA	24522 FAY AVE	MORENO VALLEY, CA	92551-4048	100.12	10.01	19.82	129.94
94889563005	485131007	ROBERSON, LINDSEY (RENT)	24580	FAY AVE	MORENO VALLEY	CA	92551-4047	ROBERSON, LINDSEY	24580 FAY AVE	MORENO VALLEY, CA	92551-4047	182.39	18.24	36.11	236.74
91578845009	485131011	HAIGHT, BRENDA	24624	FAY AVE	MORENO VALLEY	CA	92551-4072	HAIGHT, BRENDA	24624 FAY AVE	MORENO VALLEY, CA	92551-4072	254.12	25.41	50.32	329.84
94011893007	485132007	CARDONA, EUSEBIO (RENT)	24735	GOLD STAR DR	MORENO VALLEY	CA	92551-4055	CARDONA, EUSEBIO	24735 GOLD STAR DR	MORENO VALLEY, CA	92551-4055	127.46	12.75	25.24	165.44
93022013000	485132008	GEORGE, ALEXANDRA (RENT)	24745	GOLD STAR DR	MORENO VALLEY	CA	92551-4055	GEORGE, ALEXANDRA	24745 GOLD STAR DR	MORENO VALLEY, CA	92551-4055	94.48	9.45	18.71	122.62
31357795001	485132009	CLARKE, EMMA	24676	TALBOT CT	MORENO VALLEY	CA	92551-0911	CLARKE, EMMA	24676 TALBOT CT	MORENO VALLEY, CA	92551-0911	190.69	19.07	37.76	247.5
101716303006	485132014	PARKER, PATRICIA AND RONALD (O	24728	TALBOT CT	MORENO VALLEY	CA	92551-4056	AURELIO, LARRY	24728 TALBOT CT	MORENO VALLEY, CA	92551-4056	97.48	9.75	19.3	126.52
76352565006	485132016	NEAL, DEBORAH	24742	TALBOT CT	MORENO VALLEY	CA	92551-4056	NEAL, DEBORAH	24742 TALBOT CT	MORENO VALLEY, CA	92551-4056	254.02	25.4	50.3	329.7
87787705001	485132018	OWENS, GERALDINE	24739	TALBOT CT	MORENO VALLEY	CA	92551-4057	OWENS, GERALDINE	24739 TALBOT CT	MORENO VALLEY, CA	92551-4057	329.6	32.96	65.26	427.82
31564715009	485132023	FAIR, JOHN	24687	TALBOT CT	MORENO VALLEY	CA	92551-0912	FAIR, JOHN	24687 TALBOT CT	MORENO VALLEY, CA	92551-0912	254.02	25.4	50.3	329.7
31288645000	485132026	COLLINS, PETER	24688	FAY AVE	MORENO VALLEY	CA	92551-4074	COLLINS, PETER	9445 WEBSTER RD	CAMDEN ON GAULEY, WV	26208-9792	254.12	25.41	50.32	329.84
87981495004	485133003	GALVEZ, BRIDGET	24727	FAY AVE	MORENO VALLEY	CA	92551-4045	GALVEZ, BRIDGET	24727 FAY AVE	MORENO VALLEY, CA	92551-4045	254.12	25.41	50.32	329.84
52185815006	485133012	BARRETT, DEENA	24621	FAY AVE	MORENO VALLEY	CA	92551-4049	BARRETT, DEENA	24621 FAY AVE	MORENO VALLEY, CA	92551-4049	329.6	32.96	65.26	427.82
31390285009	485133016	HUERTA, LEONARDO	15466	HERNE CT	MORENO VALLEY	CA	92551-4050	HUERTA, LEONARDO	15466 HERNE CT	MORENO VALLEY, CA	92551-4050	254.02	25.4	50.3	329.7
31510835007	485134005	SNOOK, CHERYL	15391	HERNE CT	MORENO VALLEY	CA	92551-4075	SNOOK, CHERYL	15391 HERNE CT	MORENO VALLEY, CA	92551-4075	254.02	25.4	50.3	329.7
62190785000	485141003	RECORD, RAYNELL	24436	STACEY AVE	MORENO VALLEY	CA	92551-3644	RECORD, RAYNELL	14425 WINDMILL CIR	VICTORVILLE, CA	92394-6951	192.56	19.26	38.13	249.94
31146845008	485141027	HAUGHTON, JAMES H	24496	KATRINA AVE	MORENO VALLEY	CA	92551-3665	HAUGHTON, JAMES H	24496 KATRINA AVE	MORENO VALLEY, CA	92551-3665	254.02	25.4	50.3	329.7
86756085007	485142002	VALDEZ, RAUL	24397	STACEY AVE	MORENO VALLEY	CA	92551-3645	VALDEZ, RAUL	24397 STACEY AVE	MORENO VALLEY, CA	92551-3645	174.02	17.4	34.46	225.86
31286345007	485142004	ORTIZ, MARTIN AND MARLENA	24381	STACEY AVE	MORENO VALLEY	CA	92551-3645	ORTIZ, MARTIN AND MARLENA	24381 STACEY AVE	MORENO VALLEY, CA	92551-3645	254.02	25.4	50.3	329.7
92502785000	485142005	SHAO, MING	24373	STACEY AVE	MORENO VALLEY	CA	92551-3645	SHAO, MING	24373 STACEY AVE	MORENO VALLEY, CA	92551-3645	254.02	25.4	50.3	329.7
91328685002	485142010	HUERTA, RAYMOND	24333	STACEY AVE	MORENO VALLEY	CA	92551-3645	HUERTA, RAYMOND	24333 STACEY AVE	MORENO VALLEY, CA	92551-3645	253.92	25.39	50.28	329.58
31257935004	485142014	HARRY, RICHARD	24297	STACEY AVE	MORENO VALLEY	CA	92551-7679	HARRY, RICHARD	PO BOX 7443	MORENO VALLEY, CA	92552-7443	253.92	25.39	50.28	329.58
31072805004	485142016	BARON, ROBERT	15312	THERESA AVE	MORENO VALLEY	CA	92551-3670	BARON, ROBERT	15312 THERESA AVE	MORENO VALLEY, CA	92551-3670	254.02	25.4	50.3	329.7
91366263000	485142017	CORONA, JAZMINE (RENT)	15322	THERESA AVE	MORENO VALLEY	CA	92551-3670	CORONA, JAZMINE	15322 THERESA AVE	MORENO VALLEY, CA	92551-3670	282.35	28.24	55.91	366.48
92492855009	485142018	RAMIREZ, AMELIA	15332	THERESA AVE	MORENO VALLEY	CA	92551-3670	RAMIREZ, AMELIA	15332 THERESA AVE	MORENO VALLEY, CA	92551-3670	254.02	25.4	50.3	329.7
98224665010	485142022	GARCIA, KIMBERLY (RENT)	15364	THERESA AVE	MORENO VALLEY	CA	92551-3670	GARCIA, KIMBERLY	22440 MOUNTAIN VIEW RD	MORENO VALLEY, CA	92557-2655	84.49	8.45	16.73	109.66
96080535006	485142032	DELACRUZ, ROSA LINDA (RENT)	24360	KATRINA AVE	MORENO VALLEY	CA	92551-3666	DELACRUZ, ROSA LINDA	13975 GAYE ST	MORENO VALLEY, CA	92553-	244.13	24.41	48.34	316.88
31550045009	485142033	WHITTINGTON, VICTORIA	24370	KATRINA AVE	MORENO VALLEY	CA	92551-3666	WHITTINGTON, VICTORIA	24370 KATRINA AVE	MORENO VALLEY, CA	92551-3666	254.02	25.4	50.3	329.7
96149203008	485142037	HARLEY, ALICIA (RENT)	24408	KATRINA AVE	MORENO VALLEY	CA	92551-7683	HARLEY, ALICIA (RENT)	24408 KATRINA AVE	MORENO VALLEY, CA	92551-7683	185.85	18.59	36.8	241.22
96058255000	485143002	DANIEL, PENNY (RENT)	24340	STACEY AVE	MORENO VALLEY	CA	92551-3643	DANIEL, PENNY	15928 PERRIS BLVD STE E	MORENO VALLEY, CA	92551-6593	254.12	25.41	50.32	329.84
31356505004	485143003	RAMIREZ, DORA AND IGNACIA	24348	STACEY AVE	MORENO VALLEY	CA	92551-3643	RAMIREZ, DORA AND IGNACIA	24348 STACEY AVE	MORENO VALLEY, CA	92551-3643	154.02	15.4	30.5	199.9
31427795002	485144001	PEREZ, ELIAS	24310	STACEY AVE	MORENO VALLEY	CA	92551-7678	PEREZ, ELIAS	24310 STACEY AVE	MORENO VALLEY, CA	92551-7678	254.02	25.4	50.3	329.7
75049845001	485144003	GUERRERO, TOMAS AND ALBA	24282	STACEY AVE	MORENO VALLEY	CA	92551-3642	GUERRERO, TOMAS AND ALBA	24282 STACEY AVE	MORENO VALLEY, CA	92551-3642	254.02	25.4	50.3	329.7
31607895008	485144007	DEANDA, ANNA	15281	THERESA AVE	MORENO VALLEY	CA	92551-7689	DEANDA, ANNA	15281 THERESA AVE	MORENO VALLEY, CA	92551-7689	254.02	25.4	50.3	329.7
77534765006	485144010	MARTINEZ, PRISCILLA	15309	THERESA AVE	MORENO VALLEY	CA	92551-3667	MARTINEZ, PRISCILLA	15309 THERESA AVE	MORENO VALLEY, CA	92551-3667	254.02	25.4	50.3	329.7
97280535001	485144011	MARQUEZ, VERONICA (RENT)	15317	THERESA AVE	MORENO VALLEY	CA	92551-3667	MARQUEZ, VERONICA	15303 VENTURA BLVD STE 1095	SHERMAN OAKS, CA	91403-5869	26.67	2.67	5.28	34.6
97982425005	485144015	GRAY, ALIKIA	15349	THERESA AVE	MORENO VALLEY	CA	92551-3667	GRAY, ALIKIA	15349 THERESA AVE	MORENO VALLEY, CA	92551-3667	329.6	32.96	65.26	427.82
96288845000	485145006	COOPER, BRANDON (OWNR)	24391	KATRINA AVE	MORENO VALLEY	CA	92551-3663	COOPER, BRANDON	24258 STATE HIGHWAY 74	PERRIS, CA	92570-8113	211.93	21.19	41.96	275.08
55275985006	485145010	ORTIZ, JULIO	24417	KATRINA AVE	MORENO VALLEY	CA	92551-3664	ORTIZ, JULIO	24198 RADWELL DR	MORENO VALLEY, CA	92553-3393	254.02	25.4	50.3	329.7
31331975008	485145018	HORNER, MARIE	24487	KATRINA AVE	MORENO VALLEY	CA	92551-3664	HORNER, MARIE	24487 KATRINA AVE	MORENO VALLEY, CA	92551-3664	254.02	25.4	50.3	329.7
92845115004	485151005	SMITH, ALISA	24062	POPPYSTONE DR	MORENO VALLEY	CA	92551-7604	SMITH, ALISA	24062 POPPYSTONE DR	MORENO VALLEY, CA	92551-7604	67.36	6.74	13.34	87.42
31572545008	485151006	SMITH, CHERYL LYNN	24070	POPPYSTONE DR	MORENO VALLEY	CA	92551-7604	SMITH, CHERYL LYNN	24070 POPPYSTONE DR	MORENO VALLEY, CA	92551-7604	134.02	13.4	26.54	173.94
96058475004	485151010	GARCIA, EDWIN (RENT)	24100	POPPYSTONE DR	MORENO VALLEY	CA	92551-5120	GARCIA, EDWIN	24100 POPPYSTONE DR	MORENO VALLEY, CA	92551-5120	60.63	6.06	12	78.68
31224675008	485151021	EMEZUO, HENRY	24188	POPPYSTONE DR	MORENO VALLEY	CA	92551-5121	EMEZUO, HENRY	24188 POPPYSTONE DR	MORENO VALLEY, CA	92551-5121	254.02	25.4	50.3	329.7
55633895005	485151027	RINCON, RAFAEL AND ARACELI	15250	CANYONSTONE DR	MORENO VALLEY	CA	92551-7659	RINCON, RAFAEL AND ARACELI	15250 CANYONSTONE DR	MORENO VALLEY, CA	92551-7659	227.36	22.74	45.02	295.1
31536675005	485151028	JIMENEZ, JOSE M	15270	CANYONSTONE DR	MORENO VALLEY	CA	92551-7659	JIMENEZ, JOSE M	15270 CANYONSTONE DR	MORENO VALLEY, CA	92551-7659	254.02	25.4	50.3	329.7
96131935003	485152007	ADAMS, JENNIFER (RENT)	24077	POPPYSTONE DR	MORENO VALLEY	CA	92551-7603	ADAMS, JENNIFER	16224 SKYWOOD CT	MORENO VALLEY, CA	92551-7234	187.69	18.77	37.16	243.62
31054165006	485152008	PARRAS, NINA	24085	POPPYSTONE DR	MORENO VALLEY	CA	92551-7603	PARRAS, NINA	24085 POPPYSTONE DR	MORENO VALLEY, CA	92551-7603	154.02	15.4	30.5	199.9
96668885004	485152010	HOLMES, COURTNEY (RENT)	24101	POPPYSTONE DR	MORENO VALLEY	CA	92551-5119	HOLMES, COURTNEY	45648 CORTE LOBOS	TEMECULA, CA	92592-1233	254.12	25.41	50.32	329.84
62400285008	485152014	COAUSTRO, ADAM	24076	STONEBRIDGE CT	MORENO VALLEY	CA	92551-7613	COAUSTRO, ADAM	461 10TH ST E	POMONA, CA	91766-3447	254.12	25.41	50.32	329.84
31645365009	485152015	RHYNES, ANDREW	24070	STONEBRIDGE CT	MORENO VALLEY	CA	92551-7613	RHYNES, ANDREW	24070 STONEBRIDGE CT	MORENO VALLEY, CA	92551-7613	329.32	32.93	65.21	427.44
94313225008	485152028	MOORE, CHANEL (RENT)	24101	STONEBRIDGE CT	MORENO VALLEY	CA	92551-7600	MOORE, CHANEL	24101 STONEBRIDGE CT	MORENO VALLEY, CA	92551-7600	51.24	5.12	10.15	66.5
90036735002	485152036	TOFA, OWEN	24163	STONEBRIDGE CT	MORENO VALLEY	CA	92551-7617	TOFA, OWEN	24163 STONEBRIDGE CT	MORENO VALLEY, CA	92551-7617	189.59	18.96	37.54	246.08
31433145007	485152038	PATRIARCO, JUSTIN	24179	STONEBRIDGE CT	MORENO VALLEY	CA	92551-7617	PATRIARCO, JUSTIN	24179 STONEBRIDGE CT	MORENO VALLEY, CA	92551-7617	254.02	25.4	50.3	329.7
74672665008	485152040	BURNS, DEBRA A	24193	STONEBRIDGE CT	MORENO VALLEY	CA	92551-7617	BURNS, DEBRA A	24193 STONEBRIDGE CT	MORENO VALLEY, CA	92551-7617	254.02	25.4	50.3	329.7
81175825000	485153003	MARTIN, SHARRON	24179	POPPYSTONE DR	MORENO VALLEY	CA	92551-7634	MARTIN, SHARRON	24179 POPPYSTONE DR	MORENO VALLEY, CA	92551-7634	254.02	25.4	50.3	329.7
31354825002	485153005	VALDEZ, JOSE	24163	POPPYSTONE DR	MORENO VALLEY	CA	92551-7644	VALDEZ, JOSE	24163 POPPYSTONE DR	MORENO VALLEY, CA	92551-7644	114.02	11.4	22.58	147.98
97106595005	485153014	COLVIN, AMBER	24146	STONEBRIDGE CT	MORENO VALLEY	CA	92551-7625	COLVIN, AMBER	24146 STONEBRIDGE CT	MORENO VALLEY, CA	92551-7625	127.46	12.75	25.24	165.44
95327305000	485153021	CEBALLOS, ADRIANA (RENT)	15325	CANYONSTONE DR	MORENO VALLEY	CA	92551-7660	CEBALLOS, ADRIANA	15325 CANYONSTONE DR	MORENO VALLEY, CA	92551-7660	253.74	25.37	50.24	329.34
31534475002	485161001	GALINDO, IGNACIO (OWNR)	15429	FUGATE CT	MORENO VALLEY	CA	92551-3608	GALINDO, IGNACIO	15429 FUGATE CT	MORENO VALLEY, CA	92551-3608	190.39	19.04	37.7	247.12
31136035009	485161006	MORENO, SAM	15396	FUGATE CT	MORENO VALLEY	CA	92551-7661	MORENO, SAM	31749 CANYON RIDGE DR	LAKE ELSINORE, CA	92532-0421	254.02	25.4	50.3	329.7
31137135006	485161010	REYNOLDS, THELMA	15438	FUGATE CT	MORENO VALLEY	CA	92551-3619	REYNOLDS, THELMA	15438 FUGATE CT	MORENO VALLEY, CA	92551-3619	254.02	25.4	50.3	329.7
31204185003	485161011	ABEL, TIM	15446	FUGATE CT	MORENO VALLEY	CA	92551-3619	ABEL, TIM	15446 FUGATE CT	MORENO VALLEY, CA	92551-3619	254.02	25.4	50.3	329.7
68408415008	485161015	ROBLES, GABRIEL	15437	TIFFIN CT	MORENO VALLEY	CA	92551-3616	ROBLES, GABRIEL	15437 TIFFIN CT	MORENO VALLEY, CA	92551-3616	254.12	25.41	50.32	329.84
88326963002	485161018	SANCHEZ, STEPHANIE (RENT)	15413	TIFFIN CT	MORENO VALLEY	CA	92551-3616	SANCHEZ, STEPHANIE	15413 TIFFIN CT	MORENO VALLEY, CA	92551-3616	27.46	2.75	5.44	35.64
31103845009	485161019	AHLEFELD, HOWARD AND CAROL	15395	TIFFIN CT	MORENO VALLEY	CA	92551-5124	AHLEFELD, HOWARD AND CAROL	15395 TIFFIN CT	MORENO VALLEY, CA	92551-5124	254.02	25.4	50.3	329.7
91734363008	485161021	PERRY, JOEY (RENT)	15380	TIFFIN CT	MORENO VALLEY	CA	92551-5123	PERRY, JOEY	15380 TIFFIN CT	MORENO VALLEY, CA	92551-5123	266.17	26.62	52.7	345.48
98285305017	485161027	GARIBAY, HECTOR (RENT)	15446	TIFFIN CT	MORENO VALLEY	CA	92551-3616	GARIBAY, HECTOR	15446 TIFFIN CT	MORENO VALLEY, CA	92551-3616	190.49	19.05	37.72	247.24
90008843008	485161029	BARNES, WILLIE (RENT)	15449	GEMSTONE CT	MORENO VALLEY	CA	92551-3603	BARNES, WILLIE	15449 GEMSTONE CT	MORENO VALLEY, CA	92551-3603	121.76	12.18	24.11	158.04
31146425006	485161030	PEHKONEN, NANCY	15445	GEMSTONE CT	MORENO VALLEY	CA	92551-3603	PEHKONEN, NANCY	577 I ST APT 15	CRESCENT CITY, CA	95531-3838	254.52	25.45	50.4	330.36
92657323009	485161035	CHESNUT, LAURA	15395	GEMSTONE CT	MORENO VALLEY	CA	92551-5117	ROWSHAN, HAMID	15395 GEMSTONE CT	MORENO VALLEY, CA	92551-5117	414.72	41.47	82.11	538.3
89700773007	485161041	OCHOA, JESSE OMAR,VALDOVINO L	15430	GEMSTONE CT	MORENO VALLEY	CA	92551-5118	OCHOA, JESSE OMAR,VALDOVINO L	11381 BRIGHT STAR TRL	MORENO VALLEY, CA	92557-5617	420.76	42.08	83.31	546.14
96129955002	485161054	CAMPOS, MICHAEL DANKO (OWNR)	15385	CANYONSTONE DR	MORENO VALLEY	CA	92551-7639	CAMPOS, MICHAEL DANKO	15385 CANYONSTONE DR	MORENO VALLEY, CA	92551-7639	63.63	6.36	12.6	82.58
31267705001	485162001	LEON, ARMANDO	15360	CANYONSTONE DR	MORENO VALLEY	CA	92551-7628	LEON, ARMANDO	15360 CANYONSTONE DR	MORENO VALLEY, CA	92551-7628	190.59	19.06	37.74	247.38
95906475005	485162005	NOLEN, OLIVE AND ROYCE (RENT)	15400	CANYONSTONE DR	MORENO VALLEY	CA	92551-7658	NOLEN, OLIVE AND ROYCE	PO BOX 9133	MORENO VALLEY, CA	92552-9133	202.25	20.23	40.05	262.52
31137425005	485162008	JENSEN, TINA M	15422	CANYONSTONE DR	MORENO VALLEY	CA	92551-7658	JENSEN, TINA M	15422 CANYONSTONE DR	MORENO VALLEY, CA	92551-7658	254.12	25.41	50.32	329.84
92626085004	485162011	HOLMES, ANDREW AND APRIL	15440	CANYONSTONE DR	MORENO VALLEY	CA	92551-7629	HOLMES, ANDREW AND APRIL	15440 CANYONSTONE DR	MORENO VALLEY, CA	92551-7629	37.49	3.75	7.42	48.66
97511815000	485162016	BARRIO, CHRISTOPHER (RENT)	15482	CANYONSTONE DR	MORENO VALLEY	CA	92551-7629	BARRIO, CHRISTOPHER	15482 CANYONSTONE DR	MORENO VALLEY, CA	92551-7629	60.09	6.01	11.9	77.98
31532365009	485163002	PEREZ, ALVARO	24111	PUDDINGSTONE DR	MORENO VALLEY	CA	92551-3604	PEREZ, ALVARO	24111 PUDDINGSTONE DR	MORENO VALLEY, CA	92551-3604	136.37	13.64	27	177
94705135004	485163006	GILBERT, CHRISTINE (RENT)	24071	PUDDINGSTONE DR	MORENO VALLEY	CA	92551-3620	GILBERT, CHRISTINE	24071 PUDDINGSTONE DR	MORENO VALLEY, CA	92551-3620	254.12	25.41	50.32	329.84
101471633009	485163012	HAYES, KEITH (RENT)	24011	PUDDINGSTONE DR	MORENO VALLEY	CA	92551-3620	HAYES, KEITH (RENT)	24011 PUDDINGSTONE DR	MORENO VALLEY, CA	92551-3620	97.25	9.73	19.26	126.22
97402175006	485163013	HAYES, KEITH (RENT)	15491	FUGATE CT	MORENO VALLEY	CA	92551-3618	HAYES, KEITH	24011 PUDDINGSTONE DR	MORENO VALLEY, CA	92551-3620	168.38	16.84	33.34	218.54

Rec No	ParcelNo	NAME	HOUSE#	STREET	CITY	STATE	ZIPCOD	OwnerName	MailAddress	MailCityState	MailZip	Principal	Penalty	Interest	Total TR
58294905001	485163014	BELT, JUDITH	15461	FUGATE CT	MORENO VALLEY	CA	92551-3618	BELT, JUDITH	15461 FUGATE CT	MORENO VALLEY, CA	92551-3618	254.02	25.4	50.3	329.7
97335135007	485163020	BELL, CAMERON (RENT)	24181	PUDDINGSTONE DR	MORENO VALLEY	CA	92551-3621	BELL, CAMERON	24181 PUDDINGSTONE DR	MORENO VALLEY, CA	92551-3621	187.45	18.75	37.12	243.3
53905245006	485163024	ROBLES, DANIEL	24141	PUDDINGSTONE DR	MORENO VALLEY	CA	92551-3621	ROBLES, DANIEL	PO BOX 690304	TULSA, OK	74169-0304	254.02	25.4	50.3	329.7
52185745001	485163025	OWENS, MARISSA	24131	PUDDINGSTONE DR	MORENO VALLEY	CA	92551-3621	OWENS, MARISSA	PO BOX 10891	SAN BERNARDINO, CA	92423-0891	329.32	32.93	65.21	427.44
56091015000	485172001	BAEZ, MARY	24280	DYNA PL	MORENO VALLEY	CA	92551-7684	BAEZ, MARY	24280 DYNA PL	MORENO VALLEY, CA	92551-7684	254.02	25.4	50.3	329.7
94892915006	485173001	MORALES, JACQUELINE (OWNR)	24346	DYNA PL	MORENO VALLEY	CA	92551-3676	MORALES, JACQUELINE	24346 DYNA PL	MORENO VALLEY, CA	92551-3676	254.12	25.41	50.32	329.84
31387495001	485173004	MILLS, SANDRA G	24372	DYNA PL	MORENO VALLEY	CA	92551-3676	RHONDA AMAJOYI	24372 DYNA PL	MORENO VALLEY, CA	92551-3676	79.02	7.9	15.65	102.56
31137765003	485173005	IRBY, CLIFFORD	24378	DYNA PL	MORENO VALLEY	CA	92551-3676	IRBY, CLIFFORD	24378 DYNA PL	MORENO VALLEY, CA	92551-3676	254.02	25.4	50.3	329.7
90616963002	485173007	EASLEY, KENNETTE	24394	DYNA PL	MORENO VALLEY	CA	92551-3676	EASLEY, KENNETTE	24394 DYNA PL	MORENO VALLEY, CA	92551-3676	306.98	30.7	60.78	398.46
89941045001	485173008	HIDALGO, NELSON	24404	DYNA PL	MORENO VALLEY	CA	92551-7686	HIDALGO, NELSON	24404 DYNA PL	MORENO VALLEY, CA	92551-7686	253.92	25.39	50.28	329.58
31150455001	485173016	CARISOZA, SHARON AND DEBRA	24379	DYNA PL	MORENO VALLEY	CA	92551-3678	CARISOZA, SHARON AND DEBRA	24379 DYNA PL	MORENO VALLEY, CA	92551-3678	329.32	32.93	65.21	427.44
81505405006	485173020	CARLOS, SIMON	24347	DYNA PL	MORENO VALLEY	CA	92551-3678	CARLOS, SIMON	24347 DYNA PL	MORENO VALLEY, CA	92551-3678	351.05	35.11	69.51	455.66
49897825000	485173036	IGBINOSA, JIM F	15411	BANDY CT	MORENO VALLEY	CA	92551-7693	IGBINOSA, JIM F	24586 NORTHERN DANCE DR	MORENO VALLEY, CA	92551-7461	254.02	25.4	50.3	329.7
94668925008	485173037	CANTELLI, KRISTIE (OWNR)	15401	BANDY CT	MORENO VALLEY	CA	92551-7693	CANTELLI, KRISTIE	15401 BANDY CT	MORENO VALLEY, CA	92551-7693	254.12	25.41	50.32	329.84
31281985003	485173046	RICHARDSON, NAOMI	15436	BANDY CT	MORENO VALLEY	CA	92551-3671	RICHARDSON, NAOMI	15436 BANDY CT	MORENO VALLEY, CA	92551-3671	329.32	32.93	65.21	427.44
88969663002	485174005	BUI, THIN (RENT)	15449	JULIE AVE	MORENO VALLEY	CA	92551-3661	BUI, THIN	15449 JULIE AVE	MORENO VALLEY, CA	92551-3661	329.6	32.96	65.26	427.82
60721525009	485174011	ARELLANO, RODOLFO	24301	DYNA PL	MORENO VALLEY	CA	92551-3677	ARELLANO, RODOLFO	20535 MAGNOLIA AVE	NUEVO, CA	92567-9255	329.6	32.96	65.26	427.82
95917435001	485174014	JACKSON, WALTER	15436	THERESA AVE	MORENO VALLEY	CA	92551-3648	JACKSON, WALTER	615 SAN ROGELIO ST	HEMET, CA	92545-2436	254.12	25.41	50.32	329.84
95028505002	485174017	WELCH, JASON (RENT)	15458	THERESA AVE	MORENO VALLEY	CA	92551-3648	WELCH, JASON	2442 IOWA AVE APT F4	RIVERSIDE, CA	92507-2872	221.96	22.2	43.95	288.1
96351655005	485175010	STIGER, ANTHONY (RENT)	24423	CAROLEE AVE	MORENO VALLEY	CA	92551-3674	STIGER, ANTHONY	24423 CAROLEE AVE	MORENO VALLEY, CA	92551-3674	254.12	25.41	50.32	329.84
92647225001	485175011	SCOTT, VANESSA (RENT)	24433	CAROLEE AVE	MORENO VALLEY	CA	92551-3674	SCOTT, VANESSA	24433 CAROLEE AVE	MORENO VALLEY, CA	92551-3674	222.91	22.29	44.14	289.32
31545265002	485175019	PANTOJA, CLEMENTE	15466	BANDY CT	MORENO VALLEY	CA	92551-3672	PANTOJA, CLEMENTE	15466 BANDY CT	MORENO VALLEY, CA	92551-3672	253.92	25.39	50.28	329.58
75041755006	485181013	GUTIERREZ, JOSE A AND MARIA D	24418	ELECTRA CT	MORENO VALLEY	CA	92551-6914	GUTIERREZ, JOSE A AND MARIA D	24418 ELECTRA CT	MORENO VALLEY, CA	92551-6914	254.02	25.4	50.3	329.7
31064215005	485181018	HIERS, RADENE	24460	ELECTRA CT	MORENO VALLEY	CA	92551-6904	HIERS, RADENE	24460 ELECTRA CT	MORENO VALLEY, CA	92551-6904	329.32	32.93	65.21	427.44
61178225004	485181028	SEPULVEDA, OSCAR M	24435	ELECTRA CT	MORENO VALLEY	CA	92551-6905	SEPULVEDA, OSCAR M	24435 ELECTRA CT	MORENO VALLEY, CA	92551-6905	54.06	5.41	10.7	70.16
72770015009	485181031	LERMA, ROGELIO	24411	ELECTRA CT	MORENO VALLEY	CA	92551-6905	LERMA, ROGELIO	24411 ELECTRA CT	MORENO VALLEY, CA	92551-6905	254.02	25.4	50.3	329.7
75051825001	485181033	URIARTE, LYDIA M	24428	ROBIE CT	MORENO VALLEY	CA	92551-6910	URIARTE, LYDIA M	24379 ELECTRA CT	MORENO VALLEY, CA	92551-6902	262.02	26.2	51.88	340.1
90743543003	485181038	GONZALES, CARLOS	24468	ROBIE CT	MORENO VALLEY	CA	92551-6910	GONZALES, CARLOS	24468 ROBIE CT	MORENO VALLEY, CA	92551-6910	257.45	25.75	50.98	334.16
96192315005	485181046	RAZO, JUANA (RENT)	24461	ROBIE CT	MORENO VALLEY	CA	92551-6911	RAZO, JUANA	24461 ROBIE CT	MORENO VALLEY, CA	92551-6911	254.12	25.41	50.32	329.84
50394235008	485181049	GLANCY, MAUREEN	24437	ROBIE CT	MORENO VALLEY	CA	92551-6911	GLANCY, MAUREEN	24437 ROBIE CT	MORENO VALLEY, CA	92551-6911	154.02	15.4	30.5	199.9
31059405005	485181051	MUNDO, LETICIA	24421	ROBIE CT	MORENO VALLEY	CA	92551-6911	MUNDO, LETICIA	24421 ROBIE CT	MORENO VALLEY, CA	92551-6911	254.02	25.4	50.3	329.7
93255853009	485182003	RODRIGUEZ, JORGE LUIS (RENT)	24374	ROBIE CT	MORENO VALLEY	CA	92551-6909	RODRIGUEZ, JORGE LUIS	24374 ROBIE CT	MORENO VALLEY, CA	92551-6909	442.39	44.24	87.59	574.22
31615655001	485182015	BRANCARTO, CHRIS	24331	ELECTRA CT	MORENO VALLEY	CA	92551-6902	FLORES, ANTONIO M	24328 KURT CT	MORENO VALLEY, CA	92551-3658	254.02	25.4	50.3	329.7
65379795004	485182017	MORRIS, NICHOLE	24315	ELECTRA CT	MORENO VALLEY	CA	92551-6902	MORRIS, NICHOLE	24315 ELECTRA CT	MORENO VALLEY, CA	92551-6902	254.12	25.41	50.32	329.84
69225935006	485182020	GALAN, LUIS	24291	ELECTRA CT	MORENO VALLEY	CA	92551-6901	GALAN, LUIS	24291 ELECTRA CT	MORENO VALLEY, CA	92551-6901	90.69	9.07	17.96	117.7
53807125009	485182023	PALACIOS, GLORIA	24267	ELECTRA CT	MORENO VALLEY	CA	92551-6901	PALACIOS, GLORIA	24267 ELECTRA CT	MORENO VALLEY, CA	92551-6901	254.02	25.4	50.3	329.7
93729415006	485182028	JIMENEZ, ANGEL (OWNR)	24300	ELECTRA CT	MORENO VALLEY	CA	92551-6950	JIMENEZ, ANGEL	24300 ELECTRA CT	MORENO VALLEY, CA	92551-6950	254.12	25.41	50.32	329.84
31411765002	485182029	LEDEZMA, LEOBARDO	24310	ELECTRA CT	MORENO VALLEY	CA	92551-6950	LEDEZMA, LEOBARDO	24310 ELECTRA CT	MORENO VALLEY, CA	92551-6950	63.63	6.36	12.6	82.58
97102785004	485182042	GARCIA, ROBERTO AND NORMA (OWN	24314	ROBIE CT	MORENO VALLEY	CA	92551-6920	GARCIA, ROBERTO	24314 ROBIE CT	MORENO VALLEY, CA	92551-6920	172.13	17.21	34.08	223.42
31485015004	485183008	PERAZA, MARY	24339	ROBIE CT	MORENO VALLEY	CA	92551-6921	PERAZA, MARY	24339 ROBIE CT	MORENO VALLEY, CA	92551-6921	254.02	25.4	50.3	329.7
91875085008	485183011	RODRIGUEZ, MARINA (OWNR)	24313	ROBIE CT	MORENO VALLEY	CA	92551-6943	RODRIGUEZ, MARINA	24313 ROBIE CT	MORENO VALLEY, CA	92551-6943	63.93	6.39	12.66	82.98
31461655000	485191003	FERGUSON, STEPHANIE	24481	LIOLIOS WAY	MORENO VALLEY	CA	92551-6907	FERGUSON, STEPHANIE	24481 LIOLIOS WAY	MORENO VALLEY, CA	92551-6907	301.76	30.18	59.75	391.68
31301375007	485191016	LOPEZ, ABEL	24448	FITZ ST	MORENO VALLEY	CA	92551-7624	LOPEZ, ABEL	24448 FITZ ST	MORENO VALLEY, CA	92551-7624	254.12	25.41	50.32	329.84
93639603007	485191020	HEREDIA, JAVIER	15720	JALANIE LN	MORENO VALLEY	CA	92551-6928	HEREDIA, JAVIER	15720 JALANIE LN	MORENO VALLEY, CA	92551-6928	229	22.9	45.34	297.24
74557555004	485192003	ESPITIA, GONZALO AND MARIA	24434	LIOLIOS WAY	MORENO VALLEY	CA	92551-6906	ESPITIA, GONZALO AND MARIA	24434 LIOLIOS WAY	MORENO VALLEY, CA	92551-6906	254.02	25.4	50.3	329.7
95740455002	485192007	WHITE, DOUGLAS (RENT)	24466	LIOLIOS WAY	MORENO VALLEY	CA	92551-6906	WHITE, DOUGLAS	3411 BROOKSIDE LN	JONESBORO, GA	30236-6878	83.78	8.38	16.59	108.74
93631055009	485192010	MARTINEZ,JOSE AND CARMEN(OWNR)	24490	LIOLIOS WAY	MORENO VALLEY	CA	92551-6906	MARTINEZ, JOSE AND CARMEN	24490 LIOLIOS WAY	MORENO VALLEY, CA	92551-6906	54.12	5.41	10.72	70.24
90130523007	485193004	WHITTAKER, CYNTHIA (RENT)	12905	MONTECELLO DR	MORENO VALLEY	CA	92555-2363	WHITTAKER, CYNTHIA	8855 S NORMANDIE AVE	LOS ANGELES, CA	90044-2151	144.39	14.44	28.59	187.4
96524535003	485193007	ORTIZ, STEPHANIE (RENT)	24403	FITZ ST	MORENO VALLEY	CA	92551-7623	ORTIZ, STEPHANIE	24403 FITZ ST	MORENO VALLEY, CA	92551-7623	254.12	25.41	50.32	329.84
94237695000	485193009	ROSS, DEBORAH (RENT)	24385	FITZ ST	MORENO VALLEY	CA	92551-7606	ROSS, DEBORAH	23853 BETTS PL	MORENO VALLEY, CA	92553-3420	200.86	20.09	39.77	260.7
31101185001	485194001	LOZANO, MANUEL J	24323	FITZ ST	MORENO VALLEY	CA	92551-5115	LOZANO, MANUEL J	24323 FITZ ST	MORENO VALLEY, CA	92551-5115	254.02	25.4	50.3	329.7
91078675005	485194002	JIMENEZ, ISIDRO	24313	FITZ ST	MORENO VALLEY	CA	92551-5115	JIMENEZ, ISIDRO	24313 FITZ ST	MORENO VALLEY, CA	92551-5115	253.92	25.39	50.28	329.58
50498535004	485194003	CABRERA, JOSE	24305	FITZ ST	MORENO VALLEY	CA	92551-5115	CABRERA, JOSE	24305 FITZ ST	MORENO VALLEY, CA	92551-5115	254.02	25.4	50.3	329.7
31614875008	485194012	ANDERSON, JOHN	15703	NADIA ST	MORENO VALLEY	CA	92551-6915	ANDERSON, JOHN	15703 NADIA ST	MORENO VALLEY, CA	92551-6915	254.12	25.41	50.32	329.84
97723435001	485194019	ZAMBRANO, MARIA (RENT)	15635	NADIA ST	MORENO VALLEY	CA	92551-6919	ZAMBRANO, MARIA	15635 NADIA ST	MORENO VALLEY, CA	92551-6919	190.12	19.01	37.64	246.76
91941135008	485194021	WONZO, MICHAEL	15613	NADIA ST	MORENO VALLEY	CA	92551-6919	WONZO, MICHAEL	15613 NADIA ST	MORENO VALLEY, CA	92551-6919	59.15	5.92	11.71	76.76
31414525007	485195002	MERCADO, VICTOR AND MARIA	15689	LIPARI DR	MORENO VALLEY	CA	92551-6908	MERCADO, VICTOR	15689 LIPARI DR	MORENO VALLEY, CA	92551-6908	254.02	25.4	50.3	329.7
31059455004	485195008	COSGROVE, TERRI	15641	LIPARI DR	MORENO VALLEY	CA	92551-6908	COSGROVE, TERRI	15641 LIPARI DR	MORENO VALLEY, CA	92551-6908	329.32	32.93	65.21	427.44
48326625003	485195010	DOSSANTOS, ANEMARI	24298	HILDA CT	MORENO VALLEY	CA	92551-6953	DOSSANTOS, ANEMARI	15575 GUAJOME RD	MORENO VALLEY, CA	92551-1902	329.32	32.93	65.21	427.44
89683165003	485195013	RUSSELL, JAMISHA (OWNR)	24324	HILDA CT	MORENO VALLEY	CA	92551-6912	RUSSELL, JAMISHA	24324 HILDA CT	MORENO VALLEY, CA	92551-6912	253.92	25.39	50.28	329.58
86719533001	485195021	OUTLAW, INGRID (OWNR)	24351	HILDA CT	MORENO VALLEY	CA	92551-6913	OUTLAW, INGRID	24351 HILDA CT	MORENO VALLEY, CA	92551-6913	254.12	25.41	50.32	329.84
31180415007	485195026	ADAMS, JOHN	24305	HILDA CT	MORENO VALLEY	CA	92551-6913	ADAMS, JOHN	25768 LA SALINA PL	MORENO VALLEY, CA	92551-2022	254.02	25.4	50.3	329.7
98319145018	485195030	THOMPSON, MICHAEL (RENT)	24286	FITZ ST	MORENO VALLEY	CA	92551-5116	THOMPSON, MICHAEL	957 N JASMINE AVE	ONTARIO, CA	91762-2040	254.12	25.41	50.32	329.84
73095415006	485195036	FANO, BEN	24334	FITZ ST	MORENO VALLEY	CA	92551-7612	FANO, BEN	24334 FITZ ST	MORENO VALLEY, CA	92551-7612	254.02	25.4	50.3	329.7
101880933008	485195038	WILLIAMS, ROBERT (OWNR)	24348	FITZ ST	MORENO VALLEY	CA	92551-7612	WILLIAMS, ROBERT	24348 FITZ ST	MORENO VALLEY, CA	92551-7612	308.64	30.86	61.11	400.6
31395025003	485195041	GONDEK, DONNA	15713	LIPARI DR	MORENO VALLEY	CA	92551-6955	GONDEK, DONNA	15713 LIPARI DR	MORENO VALLEY, CA	92551-6955	254.02	25.4	50.3	329.7
81805735001	485201002	LIMON, SANDRA	15761	SHERYL LN	MORENO VALLEY	CA	92551-6927	LIMON, SANDRA	15761 SHERYL LN	MORENO VALLEY, CA	92551-6927	154.02	15.4	30.5	199.9
86219995005	485201005	GONZALES, JUAN CARLOS	15785	SHERYL LN	MORENO VALLEY	CA	92551-6927	GONZALES, JUAN CARLOS	15785 SHERYL LN	MORENO VALLEY, CA	92551-6927	254.02	25.4	50.3	329.7
95330725006	485201007	BARAJAS, KAREN (OWNR)	15794	APRIL CT	MORENO VALLEY	CA	92551-6922	BARAJAS, KAREN	15794 APRIL CT	MORENO VALLEY, CA	92551-6922	63.63	6.36	12.6	82.58
97102905009	485201008	CORONA, GABRIEL AND MONICA	15786	APRIL CT	MORENO VALLEY	CA	92551-6922	CORONA, GABRIEL	15786 APRIL CT	MORENO VALLEY, CA	92551-6922	254.12	25.41	50.32	329.84
31078705002	485201009	TOLLIVER, NORMA	15778	APRIL CT	MORENO VALLEY	CA	92551-6922	TOLLIVER, NORMA	556 MIRACLE DR	SAN JACINTO, CA	92583-4450	254.02	25.4	50.3	329.7
86586053004	485201014	PERKINS, ERIC	15761	APRIL CT	MORENO VALLEY	CA	92551-6922	PERKINS, ERIC	15761 APRIL CT	MORENO VALLEY, CA	92551-6922	285.89	28.59	56.61	371.08
63975185009	485201015	VALENCIA, ANDRES	15769	APRIL CT	MORENO VALLEY	CA	92551-6922	VALENCIA, ANDRES	15769 APRIL CT	MORENO VALLEY, CA	92551-6922	257.52	25.75	50.99	334.26
31243065006	485201018	DIAZ, JOHN	15793	APRIL CT	MORENO VALLEY	CA	92551-6922	DIAZ, JOHN	15793 APRIL CT	MORENO VALLEY, CA	92551-6922	90.06	9.01	17.83	116.88
100761603000	485201023	OLMO, ROSA (RENT)	24307	WILDWOOD ST	MORENO VALLEY	CA	92551-6923	OLMO, ROSA	24307 WILDWOOD ST	MORENO VALLEY, CA	92551-6923	359.14	35.91	71.11	466.16
92940383006	485201026	SANDOVAL, NASARIO (OWNR)	24337	WILDWOOD ST	MORENO VALLEY	CA	92551-6923	SANDOVAL, NASARIO	24337 WILDWOOD ST	MORENO VALLEY, CA	92551-6923	490.75	49.08	97.17	636.98
31274075009	485201027	PATTERSON, CLARENCE	24347	WILDWOOD ST	MORENO VALLEY	CA	92551-6923	PATTERSON, CLARENCE	24347 WILDWOOD ST	MORENO VALLEY, CA	92551-6923	329.32	32.93	65.21	427.44
96606295008	485201028	HAUFIA, VISESIO (RENT)	24357	WILDWOOD ST	MORENO VALLEY	CA	92551-6923	HAUFIA, VISESIO	24357 WILDWOOD ST	MORENO VALLEY, CA	92551-6923	254.12	25.41	50.32	329.84
50885945006	485201033	BURNS, CHANKA	24407	WILDWOOD ST	MORENO VALLEY	CA	92551-6925	BURNS, CHANKA	24407 WILDWOOD ST	MORENO VALLEY, CA	92551-6925	329.32	32.93	65.21	427.44
75051105002	485201039	ROSE, HILDA	24467	WILDWOOD ST	MORENO VALLEY	CA	92551-6925	ROSE, HILDA	24467 WILDWOOD ST	MORENO VALLEY, CA	92551-6925	329.32	32.93	65.21	427.44
60126265005	485201045	GALLOWAY, DONNA	24474	ST THOMAS AVE	MORENO VALLEY	CA	92551-6934	GALLOWAY, DONNA	24474 ST THOMAS AVE	MORENO VALLEY, CA	92551-6934	190.78	19.08	37.77	247.62
98513903006	485201048	MILLER, BOBBY LYNN (RENT)	24438	ST THOMAS AVE	MORENO VALLEY	CA	92551-6933	MILLER, BOBBY LYNN	24438 ST THOMAS AVE	MORENO VALLEY, CA	92551-6933	156.96	15.7	31.08	203.72
31614605005	485201052	PORTER, G P	24390	ST THOMAS AVE	MORENO VALLEY	CA	92551-6962	PORTER, G P	24390 ST THOMAS AVE	MORENO VALLEY, CA	92551-6962	190.39	19.04	37.7	247.12
96661635002	485201055	LAOS, ADRIAN (OWNR)	24354	ST THOMAS AVE	MORENO VALLEY	CA	92551-6960	LAOS ADRIAN (OWNER)	24354 ST THOMAS AVE	MORENO VALLEY, CA	92551-6960	254.12	25.41	50.32	329.84
31378475004	485201065	MITCHELL, DARYL	24341	ST THOMAS AVE	MORENO VALLEY	CA	92551-6900	MITCHELL, DARYL	24341 ST THOMAS AVE	MORENO VALLEY, CA	92551-6900	317.34	31.73	62.83	411.9
88485925005	485202001	NOFRI, DAVID	15754	SHERYL LN	MORENO VALLEY	CA	92551-6926	NOFRI, DAVID	489 DENSLOW AVE	LOS ANGELES, CA	90049-3506	254.12	25.41	50.32	329.84
86485273003	485202004	GARCIA, GILBERT (OWNR)	15778	SHERYL LN	MORENO VALLEY	CA	92551-6926	GARCIA, GILBERT	12348 TUSCOLA ST	MORENO VALLEY, CA	92557-7605	190.79	19.08	37.78	247.64
31295775007	485202005	SANCHEZ, MARGIE	15786	SHERYL LN	MORENO VALLEY	CA	92551-6926	SANCHEZ, MARGIE	15786 SHERYL LN	MORENO VALLEY, CA	92551-6926	61.66	6.17	12.21	80.02
89698643001	485202007	MORALES ERNEST, SUSAN L TRUST	15793	JUNE CT	MORENO VALLEY	CA	92551-6932	MORALES ERNEST, SUSAN L TRUST	5530 RAINBOW HEIGHTS RD	FALLBROOK, CA	92028-8842	145.76	14.58	28.86	189.18
98230885011	485202011	DARBY, LESTER (OWNR)	15761	JUNE CT	MORENO VALLEY	CA	92551-6932	DARBY, LESTER	15761 JUNE CT	MORENO VALLEY, CA	92551-6932	194.12	19.41	38.44	251.96
31138245001	485202015	HOLLYFIELD, ERIC	15770	JUNE CT	MORENO VALLEY	CA	92551-6932	HOLLYFIELD, ERIC	15770 JUNE CT	MORENO VALLEY, CA	92551-6932	190.29	19.03	37.68	246.98
31538705005	485202016	GRAHAM, ERIC L	15778	JUNE CT	MORENO VALLEY	CA	92551-6932	GRAHAM, ERIC L	15778 JUNE CT	MORENO VALLEY, CA	92551-6932	254.12	25.41	50.32	329.84
31371985002	485202019	GATLIN, CAROLYN	15793	JALANIE LN	MORENO VALLEY	CA	92551-6931	GATLIN, CAROLYN	15793 JALANIE LN	MORENO VALLEY, CA	92551-6931	329.6	32.96	65.26	427.82
96121515002	485202023	KIVI, ALEX (OWNR)	15761	JALANIE LN	MORENO VALLEY	CA	92551-6931	KIVI, ALEX	15761 JALANIE LN	MORENO VALLEY, CA	92551-6931	126.65	12.67	25.08	164.38
31643075005	485202024	GUILLEN, DINORAH	15753	JALANIE LN	MORENO VALLEY	CA	92551-6931	GUILLEN, DINORAH	15753 JALANIE LN	MORENO VALLEY, CA	92551-6931	254.02	25.4	50.3	329.7
31079605001	485203001	ROGERS, ROSEMARY	15754	JALANIE LN	MORENO VALLEY	CA	92551-6929	ROGERS, ROSEMARY	15754 JALANIE LN	MORENO VALLEY, CA	92551-6929	254.02	25.4	50.3	329.7
31165105003	485211001	BARNETT, LOUIS	24294	FIJI DR	MORENO VALLEY	CA	92551-6937	BARNETT, LOUIS	24294 FIJI DR	MORENO VALLEY, CA	92551-6937	127.36	12.74	25.22	165.3
31052745009	485211006	FRYE, BARBARA	24354	FIJI DR	MORENO VALLEY	CA	92551-6937	FRYE, BARBARA	28953 KENDA CT	MORENO VALLEY, CA	92555-8264	127.36	12.74	25.22	165.3
59203685007	485212004	NELSON, MAGGIE	24426	FIJI DR	MORENO VALLEY	CA	92551-6939	NELSON, MAGGIE	24426 FIJI DR	MORENO VALLEY, CA	92551-6939	254.12	25.41	50.32	329.84
97022705001	485212018	DEL CASTILLO, ROBERTO (RENT)	24399	FIJI DR	MORENO VALLEY	CA	92551-6940	DEL CASTILLO, ROBERTO	24399 FIJI DR	MORENO VALLEY, CA	92551-6940	254.02	25.4	50.3	329.7
92635015000	485212022	SOSA, GRACIE AND OMAR	24410	CARMAN LN	MORENO VALLEY	CA	92551-6944	SOSA, GRACIE AND OMAR	24410 CARMAN LN	MORENO VALLEY, CA	92551-6944	254.02	25.4	50.3	329.7

Rec No	ParcelNo	NAME	HOUSE#	STREET	CITY	STATE	ZIPCOD	OwnerName	MailAddress	MailCityState	MailZip	Principal	Penalty	Interest	Total TR
58518595008	485212023	BAINES, CASSANDRA	24420	CARMAN LN	MORENO VALLEY	CA	92551-6944	BAINES, CASSANDRA	24420 CARMAN LN	MORENO VALLEY, CA	92551-6944	106.02	10.6	20.99	137.6
75039585006	485212028	GODOY, GERARDO (OWNR)	24474	CARMAN LN	MORENO VALLEY	CA	92551-6945	GODOY, GERARDO	24474 CARMAN LN	MORENO VALLEY, CA	92551-6945	254.02	25.4	50.3	329.7
31572605005	485212033	YOUNG, CARMEN (OWNR)	24473	CARMAN LN	MORENO VALLEY	CA	92551-6945	YOUNG, CARMEN	12980 PERRIS BLVD STE 218	MORENO VALLEY, CA	92553-2375	130.52	13.05	25.84	169.4
31473775000	485213002	TREJO, LISA	24353	FIJI DR	MORENO VALLEY	CA	92551-6938	TREJO, LISA	24353 FIJI DR	MORENO VALLEY, CA	92551-6938	254.02	25.4	50.3	329.7
31053445000	485213005	BLACKBURN, LYNNE	24325	FIJI DR	MORENO VALLEY	CA	92551-6938	BLACKBURN, LYNNE	24325 FIJI DR	MORENO VALLEY, CA	92551-6938	254.02	25.4	50.3	329.7
59856775003	485213006	WRIGHT JR, EUGENE	24317	FIJI DR	MORENO VALLEY	CA	92551-6938	WRIGHT JR, EUGENE	13423 PRANCER LN	MORENO VALLEY, CA	92555-8420	328.68	32.87	65.08	426.62
89837525000	485213008	ESTRADA, IRISH	24295	FIJI DR	MORENO VALLEY	CA	92551-6938	ESTRADA, IRISH	24295 FIJI DR	MORENO VALLEY, CA	92551-6938	253.92	25.39	50.28	329.58
31359065000	485213010	MOSER, BILLY	24354	CARMAN LN	MORENO VALLEY	CA	92551-6942	MOSER, BILLY	24354 CARMAN LN	MORENO VALLEY, CA	92551-6942	329.32	32.93	65.21	427.44
31472405000	485213012	MCCREA, MICHAEL AND DENISE	24330	CARMAN LN	MORENO VALLEY	CA	92551-6942	MCCREA, MICHAEL	24330 CARMAN LN	MORENO VALLEY, CA	92551-6942	254.02	25.4	50.3	329.7
96691495008	486021001	OCHOA, JOSE AND ALJONDRA (OWNR	25906	HARRIET AVE	MORENO VALLEY	CA	92551-7009	OCHOA, JOSE AND ALJONDRA (OWN)	25906 HARRIET AVE	MORENO VALLEY, CA	92551-7009	321.76	32.18	63.71	417.64
93380593000	486021004	RON, LYDIA (RENT)	25944	HARRIET AVE	MORENO VALLEY	CA	92551-7009	RON, LYDIA	25944 HARRIET AVE	MORENO VALLEY, CA	92551-7009	190.59	19.06	37.74	247.38
31651885008	486021006	AMEZCUA, MARIA	25972	HARRIET AVE	MORENO VALLEY	CA	92551-7009	AMEZCUA, MARIA	25972 HARRIET AVE	MORENO VALLEY, CA	92551-7009	254.02	25.4	50.3	329.7
71675545000	486021007	CRESS, RICHARD	25984	HARRIET AVE	MORENO VALLEY	CA	92551-7009	CRESS, RICHARD	25984 HARRIET AVE	MORENO VALLEY, CA	92551-7009	254.02	25.4	50.3	329.7
98179695010	486021010	AVATONGO, VAKE (RENT)	15042	CAROLINA AVE	MORENO VALLEY	CA	92551-7069	AVATONGO, VAKE	12808 LEE ST	MORENO VALLEY, CA	92553-3723	254.12	25.41	50.32	329.84
93840293006	486022004	BARRADAS, ROBERTO	15160	CAROLINA AVE	MORENO VALLEY	CA	92551-7007	BARRADAS, ROBERTO	15160 CAROLINA AVE	MORENO VALLEY, CA	92551-7007	63.83	6.38	12.64	82.84
31212015002	486022008	ESTRADA, JOSE (OWNR)	15210	CAROLINA AVE	MORENO VALLEY	CA	92551-7032	ESTRADA, JOSE	15210 CAROLINA AVE	MORENO VALLEY, CA	92551-7032	100.02	10	19.8	129.82
82726485000	486023006	LUCKEY, ROBERT	25925	MARGARET AVE	MORENO VALLEY	CA	92551-7026	LUCKEY, ROBERT	25925 MARGARET AVE	MORENO VALLEY, CA	92551-7026	254.02	25.4	50.3	329.7
95670045008	486023007	DILTS, KRISTINE (OWNR)	25915	MARGARET AVE	MORENO VALLEY	CA	92551-7026	DILTS, KRISTINE	25915 MARGARET AVE	MORENO VALLEY, CA	92551-7026	254.12	25.41	50.32	329.84
31527275008	486023008	GARCIA, SYLVIA	25903	MARGARET AVE	MORENO VALLEY	CA	92551-7026	GARCIA, SYLVIA	25903 MARGARET AVE	MORENO VALLEY, CA	92551-7026	190.79	19.08	37.78	247.64
93228143006	486023011	CUEVA, ANA (OWNR)	25871	MARGARET AVE	MORENO VALLEY	CA	92551-1426	CUEVA, ANA (OWNR)	25871 MARGARET AVE	MORENO VALLEY, CA	92551-1426	58.2	5.82	11.52	75.54
89593363002	486024002	FLORES , JOSE JUAN (RENT)	25884	MARGARET AVE	MORENO VALLEY	CA	92551-1425	FLORES , JOSE JUAN	25884 MARGARET AVE	MORENO VALLEY, CA	92551-1425	331.59	33.16	65.65	430.4
31126055005	486024005	ACOSTA, TINA MARIE	25918	MARGARET AVE	MORENO VALLEY	CA	92551-7012	ACOSTA, TINA MARIE	25918 MARGARET AVE	MORENO VALLEY, CA	92551-7012	20.53	2.05	4.06	26.64
92970255000	486024009	SANDOVAL, CASANDRA (OWNR)	25951	ANNETTE AVE	MORENO VALLEY	CA	92551-7000	SANDOVAL, CASANDRA	25951 ANNETTE AVE	MORENO VALLEY, CA	92551-7000	254.02	25.4	50.3	329.7
95855695008	486024012	SALWAY, SHANIKA (RENT)	25917	ANNETTE AVE	MORENO VALLEY	CA	92551-7000	SALWAY, SHANIKA	25917 ANNETTE AVE	MORENO VALLEY, CA	92551-7000	254.12	25.41	50.32	329.84
64081445001	486025008	HOBBS, LILLIAN	15070	CHARLEE CT	MORENO VALLEY	CA	92551-7001	HOBBS, LILLIAN	15070 CHARLEE CT	MORENO VALLEY, CA	92551-7001	146.1	14.61	28.93	189.62
31239955007	486025009	VEGA, ALBERTO	15082	CHARLEE CT	MORENO VALLEY	CA	92551-7001	VEGA, ALBERTO	15082 CHARLEE CT	MORENO VALLEY, CA	92551-7001	27.36	2.74	5.42	35.5
54246645000	486025010	SANCHEZ, SHERRY	15094	CHARLEE CT	MORENO VALLEY	CA	92551-7001	SANCHEZ, SHERRY	15094 CHARLEE CT	MORENO VALLEY, CA	92551-7001	63.63	6.36	12.6	82.58
71932995000	486025014	SANFORD, SHERRON	25910	ANNETTE AVE	MORENO VALLEY	CA	92551-7004	SANFORD, SHERRON	25910 ANNETTE AVE	MORENO VALLEY, CA	92551-7004	254.02	25.4	50.3	329.7
96593695004	486025015	MARQUEZ, EUFRACIA (RENT)	25922	ANNETTE AVE	MORENO VALLEY	CA	92551-7004	MARQUEZ, EUFRACIA	25922 ANNETTE AVE	MORENO VALLEY, CA	92551-7004	44.35	4.44	8.78	57.56
91858143002	486025016	SOCOY, ANGELINA (RENT)	25934	ANNETTE AVE	MORENO VALLEY	CA	92551-7004	SOCOY, ANGELINA	25934 ANNETTE AVE	MORENO VALLEY, CA	92551-7004	147.5	14.75	29.21	191.44
31590995005	486025021	FERREL, KARLA	15109	CAROLINA AVE	MORENO VALLEY	CA	92551-7006	FERREL, KARLA	15109 CAROLINA AVE	MORENO VALLEY, CA	92551-7006	254.02	25.4	50.3	329.7
31370155008	486025026	VASQUEZ, AURORA	25959	HARRIET AVE	MORENO VALLEY	CA	92551-7008	VASQUEZ, AURORA	25959 HARRIET AVE	MORENO VALLEY, CA	92551-7008	254.02	25.4	50.3	329.7
31430135005	486025027	TRIPP, GENE	25945	HARRIET AVE	MORENO VALLEY	CA	92551-7008	TRIPP, GENE	25945 HARRIET AVE	MORENO VALLEY, CA	92551-7008	57.44	5.74	11.37	74.54
31147745007	486031008	WILLSON, BILL	25776	HARRIET AVE	MORENO VALLEY	CA	92551-1411	WILLSON, BILL	25776 HARRIET AVE	MORENO VALLEY, CA	92551-1411	30.69	3.07	6.08	39.82
91621235005	486031010	CORDERO, DANNY	15029	JACQUETTA AVE	MORENO VALLEY	CA	92551-7011	CORDERO, DANNY	15029 JACQUETTA AVE	MORENO VALLEY, CA	92551-7011	253.92	25.39	50.28	329.58
94460595009	486031014	CAMACHO, TERESA (RENT)	15076	JACQUETTA AVE	MORENO VALLEY	CA	92551-7010	CAMACHO, TERESA	15076 JACQUETTA AVE	MORENO VALLEY, CA	92551-7010	254.12	25.41	50.32	329.84
92795605008	486031023	LAWSON, SHERRI (RENT)	15195	JACQUETTA AVE	MORENO VALLEY	CA	92551-7023	LORRAINE AND ALBERT LAROSA	6328 RANCHITO AVE	VAN NUYS, CA	91401-2216	250.32	25.03	49.56	324.9
94607375001	486032002	MCKINNEY, LORI (RENT)	15208	JACQUETTA AVE	MORENO VALLEY	CA	92551-1415	MCKINNEY, LORI	15208 JACQUETTA AVE	MORENO VALLEY, CA	92551-1415	235.54	23.55	46.64	305.72
31442005007	486032006	ZARATE, CLAUDIA	15156	JACQUETTA AVE	MORENO VALLEY	CA	92551-7024	ZARATE, CLAUDIA	15156 JACQUETTA AVE	MORENO VALLEY, CA	92551-7024	254.02	25.4	50.3	329.7
89705005008	486032013	PLAMONDON, DUSTIN AND ANGELA	15064	JACQUETTA AVE	MORENO VALLEY	CA	92551-7010	PLAMONDON, DUSTIN AND ANGELA	15064 JACQUETTA AVE	MORENO VALLEY, CA	92551-7010	253.92	25.39	50.28	329.58
51782545008	486032024	ALCALA, VERONICA	15145	ZHANA DR	MORENO VALLEY	CA	92551-7029	ALCALA, VERONICA	15145 ZHANA DR	MORENO VALLEY, CA	92551-7029	254.02	25.4	50.3	329.7
94128685003	486033007	LACEY, TERRI (RENT)	25827	MARGARET AVE	MORENO VALLEY	CA	92551-7019	LACEY, TERRI	25827 MARGARET AVE	MORENO VALLEY, CA	92551-7019	185.69	18.57	36.77	241.02
31606745002	486034001	PETERSON, SUSAN	25860	MARGARET AVE	MORENO VALLEY	CA	92551-1425	PETERSON, SUSAN	25860 MARGARET AVE	MORENO VALLEY, CA	92551-1425	127.4	12.74	25.23	165.36
31354375006	486034004	DAWSON, ANGELIA	25857	ANNETTE AVE	MORENO VALLEY	CA	92551-7003	DAWSON, ANGELIA	25857 ANNETTE AVE	MORENO VALLEY, CA	92551-7003	254.02	25.4	50.3	329.7
74763395002	486035007	SEVILLA, MARIA AND HECTOR J	15078	ZHANA DR	MORENO VALLEY	CA	92551-1455	SEVILLA, MARIA AND HECTOR J	15078 ZHANA DR	MORENO VALLEY, CA	92551-1455	254.02	25.4	50.3	329.7
31320005005	486041001	SAVE, TELESIA	25580	SAN LUPE AVE	MORENO VALLEY	CA	92551-1447	SAVE, TELESIA	25580 SAN LUPE AVE	MORENO VALLEY, CA	92551-1447	253.92	25.39	50.28	329.58
31499575007	486041006	MARTINEZ, HORTENCIA	25620	SAN LUPE AVE	MORENO VALLEY	CA	92551-7036	MARTINEZ, HORTENCIA	25620 SAN LUPE AVE	MORENO VALLEY, CA	92551	254.02	25.4	50.3	329.7
66811665002	486041010	JARAMILLO, JOSE	25652	SAN LUPE AVE	MORENO VALLEY	CA	92551-7036	JARAMILLO, JOSE	25652 SAN LUPE AVE	MORENO VALLEY, CA	92551-7036	254.12	25.41	50.32	329.84
56077885006	486041013	WAFER, FLOYD	25676	SAN LUPE AVE	MORENO VALLEY	CA	92551-1444	WAFER, FLOYD	25676 SAN LUPE AVE	MORENO VALLEY, CA	92551-1444	254.02	25.4	50.3	329.7
31592525000	486041019	REMSON, LISA	25724	SAN LUPE AVE	MORENO VALLEY	CA	92551-7043	REMSON, LISA	25724 SAN LUPE AVE	MORENO VALLEY, CA	92551-7043	254.02	25.4	50.3	329.7
31281005009	486042001	MORALES, ROBERT	25581	SAN LUPE AVE	MORENO VALLEY	CA	92551-7040	RESIDENT, CURRENT	25581 SAN LUPE AVE	MORENO VALLEY, CA	92551-7040	254.02	25.4	50.3	329.7
31136505000	486042006	SULCER, BEVERLY	25653	SAN LUPE AVE	MORENO VALLEY	CA	92551-7042	SULCER, BEVERLY	25653 SAN LUPE AVE	MORENO VALLEY, CA	92551-7042	254.02	25.4	50.3	329.7
31598465009	486042007	HINOJOSA, MIGUEL	25667	SAN LUPE AVE	MORENO VALLEY	CA	92551-7042	HINOJOSA, MIGUEL	25667 SAN LUPE AVE	MORENO VALLEY, CA	92551-7042	254.02	25.4	50.3	329.7
31400465008	486042008	THOMPSON, LAFON	25675	SAN LUPE AVE	MORENO VALLEY	CA	92551-7042	THOMPSON, LAFON	25675 SAN LUPE AVE	MORENO VALLEY, CA	92551-7042	254.02	25.4	50.3	329.7
60328595008	486042009	PEDACE, CARLOS	25683	SAN LUPE AVE	MORENO VALLEY	CA	92551-7042	PEDACE, CARLOS	25683 SAN LUPE AVE	MORENO VALLEY, CA	92551-7042	254.12	25.41	50.32	329.84
91232283000	486042017	TAVARES, ANTHONY AND MARLENE	15071	RIO GRANDE DR	MORENO VALLEY	CA	92551-1440	TAVARES, ANTHONY AND MARLENE	15071 RIO GRANDE DR	MORENO VALLEY, CA	92551-1440	266.17	26.62	52.7	345.48
96511135004	486042019	MCCRORY, CHERYL (RENT)	15095	RIO GRANDE DR	MORENO VALLEY	CA	92551-1440	MCCRORY, CHERYL	15095 RIO GRANDE DR	MORENO VALLEY, CA	92551-1440	329.6	32.96	65.26	427.82
31539895003	486042034	MILLER, WALTER	15109	CALLE RENFRO	MORENO VALLEY	CA	92551-7018	MILLER, WALTER	15109 CALLE RENFRO	MORENO VALLEY, CA	92551-7018	190.79	19.08	37.78	247.64
31250265009	486043002	ROBERSON, FRED	15024	RIO GRANDE DR	MORENO VALLEY	CA	92551-7020	ROBERSON, FRED	15024 RIO GRANDE DR	MORENO VALLEY, CA	92551-7020	253.92	25.39	50.28	329.58
86092123009	486051001	ROBLES,, ANNA (RENT)	25508	SAN LUPE AVE	MORENO VALLEY	CA	92551-7038	ROBLES,, ANNA	25508 SAN LUPE AVE	MORENO VALLEY, CA	92551-7038	254.12	25.41	50.32	329.84
89835273006	486051007	JIMENEZ, OSCAR	25556	SAN LUPE AVE	MORENO VALLEY	CA	92551-7038	JIMENEZ, OSCAR	25556 SAN LUPE AVE	MORENO VALLEY, CA	92551-7038	372.61	37.26	73.78	483.64
74418545002	486052002	HAWKINS, SALLY	25547	SAN LUPE AVE	MORENO VALLEY	CA	92551-7040	HAWKINS, SALLY	115 W TICHENOR ST	COMPTON, CA	90220-4749	254.02	25.4	50.3	329.7
93695785001	486054005	GUITIEREZ, MIKE (OWNR)	15172	MARTE CIR	MORENO VALLEY	CA	92551-7034	GUITIEREZ, MIKE	15172 MARTE CIR	MORENO VALLEY, CA	92551-7034	190.69	19.07	37.76	247.5
67375375008	486055002	RAYNER, KEITH	15132	RIO GRANDE DR	MORENO VALLEY	CA	92551-1443	RAYNER, KEITH	14940 PERRIS BLVD STE #D	MORENO VALLEY, CA	92553-7182	329.6	32.96	65.26	427.82
31610025005	486056001	FINNEY, SHEILA	25548	MARGARET AVE	MORENO VALLEY	CA	92551-7014	FINNEY, SHEILA	25548 MARGARET AVE	MORENO VALLEY, CA	92551-7014	254.02	25.4	50.3	329.7
31147835008	486056002	MC GLOVER, BEVERLY	25560	MARGARET AVE	MORENO VALLEY	CA	92551-7014	MC GLOVER, BEVERLY	557 STEPNEY ST	INGLEWOOD, CA	90302-2526	329.32	32.93	65.21	427.44
31129255007	486056008	ESPINOZA, JEFF	25634	MARGARET AVE	MORENO VALLEY	CA	92551-1421	ESPINOZA, JEFF	25634 MARGARET AVE	MORENO VALLEY, CA	92551-1421	254.02	25.4	50.3	329.7
31096485000	486056009	WRIGHT, BONNIE	25646	MARGARET AVE	MORENO VALLEY	CA	92551-7016	WRIGHT, BONNIE	30141 ANTELOPE RD STE D	MENIFEE, CA	92584-8066	82.68	8.27	16.37	107.3
31349055003	486056013	COTTEN, ROXCELOA	25704	MARGARET AVE	MORENO VALLEY	CA	92551-1423	COTTEN, ROXCELOA	25704 MARGARET AVE	MORENO VALLEY, CA	92551-1423	154.02	15.4	30.5	199.9
31127265009	486056016	IRISH, ROBERT	25671	ESTRELLAS LN	MORENO VALLEY	CA	92551-7013	IRISH, ROBERT	25671 ESTRELLAS LN	MORENO VALLEY, CA	92551-7013	79.32	7.93	15.71	102.94
93886945003	486056019	JACKSON, W C (RENT)	25635	ESTRELLAS LN	MORENO VALLEY	CA	92551-7013	JACKSON, W C	25635 ESTRELLAS LN	MORENO VALLEY, CA	92551-7013	254.12	25.41	50.32	329.84
67157425000	486056022	LOPEZ, NELSON DAVID	25599	ESTRELLAS LN	MORENO VALLEY	CA	92551-7037	LOPEZ, NELSON DAVID	25599 ESTRELLAS LN	MORENO VALLEY, CA	92551-7037	254.12	25.41	50.32	329.84
91840005009	486056024	MURPHY, MIKE	25573	ESTRELLAS LN	MORENO VALLEY	CA	92551-7037	MURPHY, MIKE	25573 ESTRELLAS LN	MORENO VALLEY, CA	92551-7037	253.92	25.39	50.28	329.58
91983955007	486056025	MCIVER, JOE	25563	ESTRELLAS LN	MORENO VALLEY	CA	92551-7037	MCIVER, JOE	25563 ESTRELLAS LN	MORENO VALLEY, CA	92551-7037	253.92	25.39	50.28	329.58
97222835000	486057011	PRANANSK, SCOTT (RENT)	25609	MARGARET AVE	MORENO VALLEY	CA	92551-1420	PRANANSK, SCOTT	16815 HUDSON BAY DR	MORENO VALLEY, CA	92551-7473	30.54	3.05	6.05	39.64
95215655003	486061001	WEATHERSBY, LLOYD (RENT)	15245	PATRICIA ST	MORENO VALLEY	CA	92551-4595	WEATHERSBY, LLOYD	11878 VISTA DE CERROS DR	MORENO VALLEY, CA	92555-1768	126.66	12.67	25.08	164.4
95317455009	486061002	GARLAND, TEMPSETT (RENT)	15235	PATRICIA ST	MORENO VALLEY	CA	92551-4595	GARLAND, TEMPSETT	15235 PATRICIA ST	MORENO VALLEY, CA	92551-4595	190.49	19.05	37.72	247.24
93876775009	486061003	ARREVALO, MARIELA (RENT)	15223	PATRICIA ST	MORENO VALLEY	CA	92551-4595	ARREVALO, MARIELA	15223 PATRICIA ST	MORENO VALLEY, CA	92551-4595	234.12	23.41	46.36	303.88
31074375000	486061008	YBARRA, MARTHA	15174	PATRICIA ST	MORENO VALLEY	CA	92551-4526	YBARRA, MARTHA	711 FLINT SPEAR RD	WALNUT, CA	91789-1819	254.02	25.4	50.3	329.7
89694483003	486061010	ALMAZAN, RAQUEL	15196	PATRICIA ST	MORENO VALLEY	CA	92551-4526	ALMAZAN, RAQUEL	15196 PATRICIA ST	MORENO VALLEY, CA	92551-4526	420.76	42.08	83.31	546.14
94714163009	486061022	LOPEZ, JOHN (RENT)	15185	JOSEPHINE CT	MORENO VALLEY	CA	92551-4515	LOPEZ, JOHN	14407 S DENKER AVE	GARDENA, CA	90247-2320	148.11	14.81	29.33	192.24
31122785001	486061035	RANDOLPH, LAWRENCE	15210	RENCHER CT	MORENO VALLEY	CA	92551-4524	RANDOLPH, LAWRENCE	15210 RENCHER CT	MORENO VALLEY, CA	92551-4524	254.02	25.4	50.3	329.7
31216545002	486061039	CRUZ, AMANDA	15175	CHELBAMA WAY	MORENO VALLEY	CA	92551-1458	CRUZ, AMANDA	15175 CHELBAMA WAY	MORENO VALLEY, CA	92551-1458	254.02	25.4	50.3	329.7
31418825005	486062007	WRIGHT, ROSALIND	25425	MARGARET AVE	MORENO VALLEY	CA	92551-4520	WRIGHT, ROSALIND	25425 MARGARET AVE	MORENO VALLEY, CA	92551-4520	329.32	32.93	65.21	427.44
58120575007	486062008	PEREA, RICHARD	25413	MARGARET AVE	MORENO VALLEY	CA	92551-4520	PEREA, RICHARD	1428 BREWERTON DR APT 238	SACRAMENTO, CA	95833-1965	254.02	25.4	50.3	329.7
31292005006	486062013	NIETO, ARTURO	25351	MARGARET AVE	MORENO VALLEY	CA	92551-4593	NIETO, ARTURO	25351 MARGARET AVE	MORENO VALLEY, CA	92551-4593	253.92	25.39	50.28	329.58
52294395004	486081005	JIMENEZ, ADRIANA	25094	FILAREE AVE	MORENO VALLEY	CA	92551-4503	JIMENEZ, ADRIANA	25094 FILAREE AVE	MORENO VALLEY, CA	92551-4503	254.02	25.4	50.3	329.7
69219895007	486081007	SOLORZANO, DAVID AND JENNIFER	25118	FILAREE AVE	MORENO VALLEY	CA	92551-4577	SOLORZANO, DAVID AND JENNIFER	25118 FILAREE AVE	MORENO VALLEY, CA	92551-4577	254.02	25.4	50.3	329.7
89529413006	486081008	HALL, VALERIE (RENT)	25130	FILAREE AVE	MORENO VALLEY	CA	92551-4577	HALL, VALERIE	11281 DAVIS ST	MORENO VALLEY, CA	92557-5040	30.16	3.02	5.97	39.14
51427995005	486082008	RIVAS, GUADALUPE	25153	FILAREE AVE	MORENO VALLEY	CA	92551-4511	RIVAS, GUADALUPE	25153 FILAREE AVE	MORENO VALLEY, CA	92551-4511	65.64	6.56	13	85.2
31608115000	486082015	ESPARZA, PRUDENCIA	25237	FILAREE AVE	MORENO VALLEY	CA	92551-4579	ESPARZA, PRUDENCIA	25237 FILAREE AVE	MORENO VALLEY, CA	92551-4579	254.02	25.4	50.3	329.7
96194155004	486082017	DAVISON, MELISSA (RENT)	25261	FILAREE AVE	MORENO VALLEY	CA	92551-4579	DAVISON, MELISSA	25397 BEANTREE CT	MORENO VALLEY, CA	92551-4674	254.02	25.4	50.3	329.7
55239345007	486082018	TORRES, ROSA	25273	FILAREE AVE	MORENO VALLEY	CA	92551-4579	TORRES, ROSA	25273 FILAREE AVE	MORENO VALLEY, CA	92551-4579	54.31	5.43	10.75	70.48
31488715001	486082029	PICIARDE, ANTHONY	15344	ELEANOR LN	MORENO VALLEY	CA	92551-4528	PICIARDE, ANTHONY	15344 ELEANOR LN	MORENO VALLEY, CA	92551-4528	254.12	25.41	50.32	329.84
31280545008	486082035	TRIGUERO, JOSE J	25188	FAY AVE	MORENO VALLEY	CA	92551-4508	TRIGUERO, JOSE J	25188 FAY AVE	MORENO VALLEY, CA	92551-4508	254.12	25.41	50.32	329.84
95723355009	486082040	ESPINOZA, JUAN (OWNR)	25130	FAY AVE	MORENO VALLEY	CA	92551-4508	ESPINOZA, JUAN	25130 FAY AVE	MORENO VALLEY, CA	92551-4508	190.79	19.08	37.78	247.64
31220505002	486083004	ANGULO, CARLOS	25107	FAY AVE	MORENO VALLEY	CA	92551-4507	ANGULO, CARLOS	25107 FAY AVE	MORENO VALLEY, CA	92551-4507	329.6	32.96	65.26	427.82
90060515008	486083005	MC GEE, TRACY	25119	FAY AVE	MORENO VALLEY	CA	92551-4507	MC GEE, TRACY	25119 FAY AVE	MORENO VALLEY, CA	92551-4507	254.12	25.41	50.32	329.84
31237525002	486083024	BLACKETER, ELAINE	25094	YOLANDA AVE	MORENO VALLEY	CA	92551-4527	BLACKETER, ELAINE	25094 YOLANDA AVE	MORENO VALLEY, CA	92551-4527	254.02	25.4	50.3	329.7
96428165004	486091009	PERITA ENTERPRISES LLC (OWN)	25030	GENTIAN AVE	MORENO VALLEY	CA	92551-4602	PERITA ENTERPRISES LLC (	7375 DAY CREEK BLVD	RANCHO CUCAMONGA, CA	91739-8022	189.09	18.91	37.44	245.42
61349335008	486091013	LOVE, BARBARA (OWNR) APTS	15427	SHEILA ST	MORENO VALLEY	CA	92551-4549	LOVE, BARBARA	12782 COURT ST	GARDEN GROVE, CA	92841-4308	239.92	23.99	47.5	311.4

Rec No	ParcelNo	NAME	HOUSE#	STREET	CITY	STATE	ZIPCOD	OwnerName	MailAddress	MailCityState	MailZip	Principal	Penalty	Interest	Total TR
93429665000	486092001	JACOBO, HILDA (RENT)	25071	YOLANDA AVE	MORENO VALLEY	CA	92551-4536	JACOBO, HILDA	12531 BLUNTLEAF CT	MORENO VALLEY, CA	92553-4757	254.12	25.41	50.32	329.84
63896365009	486092003	ALVAREZ, MARIA	25095	YOLANDA AVE	MORENO VALLEY	CA	92551-4536	ALVAREZ, MARIA	25095 YOLANDA AVE	MORENO VALLEY, CA	92551-4536	254.12	25.41	50.32	329.84
75749005002	486092005	GOVEA, MADE-LOURDES	25119	YOLANDA AVE	MORENO VALLEY	CA	92551-4540	GOVEA, MADE-LOURDES	25119 YOLANDA AVE	MORENO VALLEY, CA	92551-4540	254.02	25.4	50.3	329.7
31218055000	486092008	SAUCEDO, SALVADOR	25153	YOLANDA AVE	MORENO VALLEY	CA	92551-4540	SAUCEDO, SALVADOR	25153 YOLANDA AVE	MORENO VALLEY, CA	92551-4540	62.74	6.27	12.42	81.42
90708675008	486092009	TERRAZAS, FAVIOLA	25165	YOLANDA AVE	MORENO VALLEY	CA	92551-4540	TERRAZAS, FAVIOLA	25165 YOLANDA AVE	MORENO VALLEY, CA	92551-4540	253.92	25.39	50.28	329.58
31493785006	486092016	UMU, LENORA	25188	JUANITA AVE	MORENO VALLEY	CA	92551-4517	UMU, LENORA	25188 JUANITA AVE	MORENO VALLEY, CA	92551-4517	254.12	25.41	50.32	329.84
94910185009	486092025	CORTEZ, PETRA (OWNR)	25082	JUANITA AVE	MORENO VALLEY	CA	92551-4584	CORTEZ, PETRA	25082 JUANITA AVE	MORENO VALLEY, CA	92551-4584	125.42	12.54	24.83	162.78
98351185012	486093003	CHAVEZ, ALEXANDRA (RENT)	25095	JUANITA AVE	MORENO VALLEY	CA	92551-4585	CHAVEZ, ALEXANDRA	21575 WEBSTER AVE	PERRIS, CA	92570-8742	385.17	38.52	76.26	499.94
63909305003	486093011	RAMOS, GUADALUPE	25189	JUANITA AVE	MORENO VALLEY	CA	92551-4516	RAMOS, GUADALUPE	25189 JUANITA AVE	MORENO VALLEY, CA	92551-4516	190.79	19.08	37.78	247.64
88666595009	486093014	AVERY, GLEN	25212	GENTIAN AVE	MORENO VALLEY	CA	92551-1307	AVERY, GLEN	25212 GENTIAN AVE	MORENO VALLEY, CA	92551-1307	254.12	25.41	50.32	329.84
89179363000	486093015	FLORES-TORRES, JUAN (RENT)	25200	GENTIAN AVE	MORENO VALLEY	CA	92551-1307	FLORES-TORRES, JUAN	25200 GENTIAN AVE	MORENO VALLEY, CA	92551-1307	190.79	19.08	37.78	247.64
31296705000	486093023	SARAGOZA, JESUS	25106	GENTIAN AVE	MORENO VALLEY	CA	92551-4604	SARAGOZA, JESUS	25106 GENTIAN AVE	MORENO VALLEY, CA	92551-4604	348	34.8	68.9	451.7
60261865004	486094004	PORCAYO, MIGUEL	15452	ELEANOR LN	MORENO VALLEY	CA	92551-4504	PORCAYO, MIGUEL	15452 ELEANOR LN	MORENO VALLEY, CA	92551-4504	254.12	25.41	50.32	329.84
65817525000	486094012	TREVIZO, DEBRA	15415	PATRICIA ST	MORENO VALLEY	CA	92551-4531	TREVIZO, DEBRA	25830 PASEO PACIFICO	MORENO VALLEY, CA	92551-7066	254.12	25.41	50.32	329.84
31262215005	486095001	GUTIERREZ, YOLANDA (RENT)	25071	GENTIAN AVE	MORENO VALLEY	CA	92551-1308	GUTIERREZ, YOLANDA	25071 GENTIAN AVE	MORENO VALLEY, CA	92551-1308	190.59	19.06	37.74	247.38
97099925003	486095010	ESPARZA, CHARITY (RENT)	25177	GENTIAN AVE	MORENO VALLEY	CA	92551-4603	ESPARZA, CHARITY	2514 9TH ST	RIVERSIDE, CA	92507-5033	240.6	24.06	47.64	312.28
95911115001	486095011	TURNER, MARY (RENT)	25189	GENTIAN AVE	MORENO VALLEY	CA	92551-4603	TURNER, MARY	25189 GENTIAN AVE	MORENO VALLEY, CA	92551-4603	63.63	6.36	12.6	82.58
96534385003	486101005	BAUCHAM, MELINDA (RENT)	25340	FILAREE AVE	MORENO VALLEY	CA	92551-4582	BAUCHAM, MELINDA	25340 FILAREE AVE	MORENO VALLEY, CA	92551-4582	182.8	18.28	36.19	237.26
95493915002	486102004	MEZA, FELIPE	25461	FILAREE AVE	MORENO VALLEY	CA	92551-4513	MEZA, FELIPE	14802 NEWPORT AVE APT 19B	TUSTIN, CA	92780-6182	254.12	25.41	50.32	329.84
80331825000	486102005	BAYLOR, DAVID	25449	FILAREE AVE	MORENO VALLEY	CA	92551-4513	BAYLOR, DAVID	25449 FILAREE AVE	MORENO VALLEY, CA	92551-4513	82.68	8.27	16.37	107.3
93907265009	486102006	LAGUNAS, FRANCISCO (RENT)	25437	FILAREE AVE	MORENO VALLEY	CA	92551-4513	LAGUNAS, FRANCISCO	628 NUTWOOD ST S	ANAHEIM, CA	92804-3555	46.52	4.65	9.21	60.38
31322235003	486102011	SORIANO, PEDRO AND MARGARITA	25375	FILAREE AVE	MORENO VALLEY	CA	92551-4583	SORIANO, PEDRO AND MARGARITA	25375 FILAREE AVE	MORENO VALLEY, CA	92551-4583	214.02	21.4	42.38	277.78
31297335006	486102014	HERNANDEZ, DAVID	25339	FILAREE AVE	MORENO VALLEY	CA	92551-4583	HERNANDEZ, DAVID	25339 FILAREE AVE	MORENO VALLEY, CA	92551-4583	329.04	32.9	65.15	427.08
31090895007	486102028	MATSUEDA, RYUKO	25402	FAY AVE	MORENO VALLEY	CA	92551-4510	MATSUEDA, RYUKO	25402 FAY AVE	MORENO VALLEY, CA	92551-4510	114.72	11.47	22.71	148.9
94919765008	486103002	LOPEZ, MARIO (RENT)	25485	FAY AVE	MORENO VALLEY	CA	92551-4509	LOPEZ, MARIO	25485 FAY AVE	MORENO VALLEY, CA	92551-4509	254.12	25.41	50.32	329.84
94363195009	486103006	ANDRADE, MARIA (RENT)	25437	FAY AVE	MORENO VALLEY	CA	92551-4509	ANDRADE, MARIA	24344 KATRINA AVE	MORENO VALLEY, CA	92551-3666	75.72	7.57	14.99	98.28
89673433008	486103023	BONILLA,JESUS, CARAVEO, MARIA	25340	YOLANDA AVE	MORENO VALLEY	CA	92551-4543	BONILLA,JESUS, CARAVEO, MARIA	25340 YOLANDA AVE	MORENO VALLEY, CA	92551-4543	841.52	84.15	166.62	1092.28
31616245006	486103034	VERDUGO, DAISY	25474	YOLANDA AVE	MORENO VALLEY	CA	92551-4545	VERDUGO, DAISY	25474 YOLANDA AVE	MORENO VALLEY, CA	92551-4545	254.02	25.4	50.3	329.7
91541373005	486103036	MANN, KATHY AND CHRISTOPHER (R	25498	YOLANDA AVE	MORENO VALLEY	CA	92551-4545	MANN, KATHY	25498 YOLANDA AVE	MORENO VALLEY, CA	92551-4545	77.35	7.74	15.32	100.4
31116235009	486111001	COLEMAN, EDWARD (OWNR)	25291	YOLANDA AVE	MORENO VALLEY	CA	92551-4547	COLEMAN, EDWARD	550 W BLAINE ST	RIVERSIDE, CA	92507-4026	254.02	25.4	50.3	329.7
49592905000	486111024	HILL-SOTO, JOSE AND TAMMY	25438	JUANITA AVE	MORENO VALLEY	CA	92551-4519	HILL-SOTO, JOSE AND TAMMY	25438 JUANITA AVE	MORENO VALLEY, CA	92551-4519	254.12	25.41	50.32	329.84
67769465003	486111025	MILIAN, FELIPE	25426	JUANITA AVE	MORENO VALLEY	CA	92551-4519	MILIAN, FELIPE	12613 MELBERRY LN	MORENO VALLEY, CA	92555-2220	254.12	25.41	50.32	329.84
84130175008	486112008	HERNANDEZ, SOCORRO	25375	JUANITA AVE	MORENO VALLEY	CA	92551-4591	HERNANDEZ, SOCORRO	25375 JUANITA AVE	MORENO VALLEY, CA	92551-4591	94.12	9.41	18.64	122.16
31568415003	486112012	LUGO, BRENDA	25425	JUANITA AVE	MORENO VALLEY	CA	92551-4518	LUGO, BRENDA	25425 JUANITA AVE	MORENO VALLEY, CA	92551-4518	254.12	25.41	50.32	329.84
57657135002	486112019	VAZQUEZ, DALIA	25498	GENTIAN AVE	MORENO VALLEY	CA	92551-4608	VAZQUEZ, DALIA	902 E AVALON AVE	SANTA ANA, CA	92706-3064	254.02	25.4	50.3	329.7
31406385002	486112025	ARES, EUGENE	25426	GENTIAN AVE	MORENO VALLEY	CA	92551-4608	ARES, EUGENE	25426 GENTIAN AVE	MORENO VALLEY, CA	92551-4608	254.02	25.4	50.3	329.7
31366685005	486112034	PATTERSON JR, SHELTON	25316	GENTIAN AVE	MORENO VALLEY	CA	92551-4606	PATTERSON JR, SHELTON	25316 GENTIAN AVE	MORENO VALLEY, CA	92551-4606	329.32	32.93	65.21	427.44
90375905008	486121001	GONZALES, MARIO (OWNR)	25504	CASA ENCANTADOR RD	MORENO VALLEY	CA	92551-7077	GONZALES, MARIO	PO BOX 8898	MORENO VALLEY, CA	92552-8898	208.51	20.85	41.29	270.64
60263905002	486121007	THOMPSON, KIM (OWNR)	25571	VIA CARLOS CT	MORENO VALLEY	CA	92551-7085	THOMPSON, KIM	27952 DE LA VALLE DR	MORENO VALLEY, CA	92555-5921	329.6	32.96	65.26	427.82
95842865000	486121008	HERNANDEZ, REBECCA (RENT)	25555	VIA CARLOS CT	MORENO VALLEY	CA	92551-7085	HERNANDEZ, REBECCA	25555 VIA CARLOS CT	MORENO VALLEY, CA	92551-7085	72.78	7.28	14.41	94.46
84761015004	486121019	DICKSON, JAMES	25510	VISTA FAMOSO DR	MORENO VALLEY	CA	92551-7090	DICKSON, JAMES	25510 VISTA FAMOSO	MORENO VALLEY, CA	92551-7090	111.06	11.11	21.99	144.14
72056685002	486121020	DICKSON, ELIZABETH	25528	VISTA FAMOSO DR	MORENO VALLEY	CA	92551-7090	DICKSON, ELIZABETH	25528 VISTA FAMOSO	MORENO VALLEY, CA	92551-7090	204.04	20.4	40.4	264.84
99193433005	486121025	BETHLEY, RENEE (RENT)	25594	VISTA FAMOSO DR	MORENO VALLEY	CA	92551-1452	BETHLEY, RENEE	25594 VISTA FAMOSO DR	MORENO VALLEY, CA	92551-1452	139.67	13.97	27.65	181.28
74814865004	486122011	POUNDER, TODD	15350	VIA ALICIA DR	MORENO VALLEY	CA	92551-7089	POUNDER, TODD	10824 WILLOW HEIGHTS DR	LAS VEGAS, NV	89135-1706	288.02	28.8	57.03	373.84
31196425001	486122016	MORONESO, ANTHONY	25640	VIA CARLOS CT	MORENO VALLEY	CA	92553-	MORONESO, ANTHONY	2617 COLLEGE PARK	SCOTTSBLUFF, NE	69361-2294	127.36	12.74	25.22	165.3
65123755004	486122022	VILLAVA, BERNADO	25605	VIA CARLOS CT	MORENO VALLEY	CA	92551-7087	VILLAVA, BERNADO	40040 CALLE YORBA VIS	MURRIETA, CA	92562-5936	254.12	25.41	50.32	329.84
31624585008	486123003	KING, CHRISTINE	15446	MORONGO CT	MORENO VALLEY	CA	92551-7074	KING, CHRISTINE	1601 HULL AVE	DES MOINES, IA	50313-4734	323.49	32.35	64.05	419.88
92221855002	486123004	BORUNDA, ADRIAN	15457	MORONGO CT	MORENO VALLEY	CA	92551-7074	BORUNDA, ADRIAN	15457 MORONGO CT	MORENO VALLEY, CA	92551-7074	253.92	25.39	50.28	329.58
31502925006	486123006	SMITH, TERRI (OWNR)	25546	RANCHO TIERRA DR	MORENO VALLEY	CA	92551-7073	SMITH, TERRI	25546 RANCHO TIERRA DR	MORENO VALLEY, CA	92551-7073	329.6	32.96	65.26	427.82
68591575007	486124002	MUNGUIA, SYLVIA AND ALFREDO	15457	VIA LORCA DR	MORENO VALLEY	CA	92551-7070	MUNGUIA, SYLVIA AND ALFREDO	15457 VIA LORCA DR	MORENO VALLEY, CA	92551-7070	104.02	10.4	20.6	135
91500623009	486124003	BEED, LAKEISHA (RENT)	15469	VIA LORCA DR	MORENO VALLEY	CA	92551-7070	BEED, LAKEISHA	P.O. BOX 9083	MORENO VALLEY, CA	92552-9083	252.21	25.22	49.94	327.36
94170905009	486124010	TINOCO, ALEJANDRO (RENT)	25563	RANCHO TIERRA DR	MORENO VALLEY	CA	92551-7072	TINOCO, ALEJANDRO	12059 MARY LEE WAY	MORENO VALLEY, CA	92555-2130	254.12	25.41	50.32	329.84
31076545000	486131008	NEAL, JIMMY	25720	VISTA FAMOSO DR	MORENO VALLEY	CA	92551-7092	NEAL, JIMMY	25720 VISTA FAMOSO	MORENO VALLEY, CA	92551-7092	311.09	31.11	61.6	403.78
90849445009	486131009	ROMANO, JESUS	15341	CASA GRANDE ST	MORENO VALLEY	CA	92551-7081	ROMANO, JESUS	15341 CASA GRANDE ST	MORENO VALLEY, CA	92551-7081	162.41	16.24	32.16	210.8
31651965001	486131013	PINEDA, RAFAEL	15293	CASA GRANDE ST	MORENO VALLEY	CA	92551-1405	PINEDA, RAFAEL A	15293 CASA GRANDE ST	MORENO VALLEY, CA	92551-1405	54.02	5.4	10.7	70.1
31079045009	486132002	GOMEZ, MARIO	15304	CASA GRANDE ST	MORENO VALLEY	CA	92551-7079	GOMEZ, MARIO	15304 CASA GRANDE ST	MORENO VALLEY, CA	92551-7079	104.02	10.4	20.6	135
31407715001	486133005	INIGUEZ, RICARDO	25711	VISTA FAMOSO DR	MORENO VALLEY	CA	92551-7095	INIGUEZ, RICARDO	25711 VISTA FAMOSO DR	MORENO VALLEY, CA	92551-7095	154.02	15.4	30.5	199.9
94448125003	486134001	BARTHOLOMEW, AMANDA	15473	PASEO CORTEZ	MORENO VALLEY	CA	92551-7083	BARTHOLOMEW, AMANDA	25800 IRIS AVE UNIT C	MORENO VALLEY, CA	92551-2962	160.3	16.03	31.74	208.06
31224325002	486135004	TRADER, CONSTANCE	25659	RANCHO TIERRA DR	MORENO VALLEY	CA	92551-1439	TRADER, CONSTANCE	25659 RANCHO TIERRA DR	MORENO VALLEY, CA	92551-1439	254.02	25.4	50.3	329.7
92959775004	486135009	VANCE, TAUNI	15432	PASEO CORTEZ	MORENO VALLEY	CA	92551-7084	VANCE, TAUNI	7116 WOOD RD	RIVERSIDE, CA	92506-6142	143.72	14.37	28.46	186.54
31266605004	486135011	SANDERS, BARBARA	15408	PASEO CORTEZ	MORENO VALLEY	CA	92551-7084	SANDERS, BARBARA	15408 PASEO CORTEZ	MORENO VALLEY, CA	92551-7084	254.12	25.41	50.32	329.84
31076685000	486135018	GOLDFINCH, SHERRI	15389	CASA GRANDE ST	MORENO VALLEY	CA	92551-1403	GOLDFINCH, SHERRI	15389 CASA GRANDE ST	MORENO VALLEY, CA	92551-1403	254.02	25.4	50.3	329.7
31349165000	486135019	TAYLOR, HOMER	15401	CASA GRANDE ST	MORENO VALLEY	CA	92551-7082	TAYLOR, HOMER	15401 CASA GRANDE ST	MORENO VALLEY, CA	92551-7082	254.02	25.4	50.3	329.7
31136905006	486135021	RIOS, ROBERT AND TERESA	15425	CASA GRANDE ST	MORENO VALLEY	CA	92551-7082	RIOS, ROBERT AND TERESA	15425 CASA GRANDE ST	MORENO VALLEY, CA	92551-7082	329.32	32.93	65.21	427.44
51517095002	486135023	GUN, SOKHAN	15449	CASA GRANDE ST	MORENO VALLEY	CA	92551-7082	GUN, SOKHAN	15449 CASA GRANDE ST	MORENO VALLEY, CA	92551-7082	190.69	19.07	37.76	247.5
31078585007	486135025	AMES, ROBERT	15473	CASA GRANDE ST	MORENO VALLEY	CA	92551-7082	AMES, ROBERT	15473 CASA GRANDE ST	MORENO VALLEY, CA	92551-7082	254.02	25.4	50.3	329.7
92933175005	486136004	SUAREZ, GEORGE (RENT)	15462	CASA GRANDE ST	MORENO VALLEY	CA	92551-7080	SUAREZ, GEORGE AND MARIA	15462 CASA GRANDE ST	MORENO VALLEY, CA	92551-7080	90.69	9.07	17.96	117.7
96224425003	486141005	GUTIERREZ, JOSE LUIS	15322	LOS ESTADOS ST	MORENO VALLEY	CA	92551-7050	GUTIERREZ, JOSE LUIS	15322 LOS ESTADOS ST	MORENO VALLEY, CA	92551-7050	228.72	22.87	45.29	296.86
31408535007	486141012	URBAN, LEILA	25914	CALLE FAMILIA	MORENO VALLEY	CA	92551-7048	URBAN, LEILA	25914 CALLE FAMILIA	MORENO VALLEY, CA	92551-7048	254.02	25.4	50.3	329.7
88991665006	486141013	WINSTON, MYOHO	25900	CALLE FAMILIA	MORENO VALLEY	CA	92551-7048	WINSTON, MYOHO	25900 CALLE FAMILIA	MORENO VALLEY, CA	92551-7048	253.92	25.39	50.28	329.58
31279675002	486141025	MC MULLEN, ANITA	25860	RANCHO LUCERO DR	MORENO VALLEY	CA	92551-7053	MC MULLEN, ANITA	25860 RANCHO LUCERO DR	MORENO VALLEY, CA	92551-7053	329.32	32.93	65.21	427.44
94842235004	486141031	MCDONALD, TAKEYA (RENT)	25780	RANCHO LUCERO DR	MORENO VALLEY	CA	92551-7052	MCDONALD, TAKEYA	25780 RANCHO LUCERO DR	MORENO VALLEY, CA	92551-7052	254.12	25.41	50.32	329.84
31287865005	486142004	JASSO, JOSE	25789	RANCHO LUCERO DR	MORENO VALLEY	CA	92551-7054	JASSO, JOSE	25789 RANCHO LUCERO DR	MORENO VALLEY, CA	92551-7054	54.02	5.4	10.7	70.1
93653193004	486142008	MARTINEZ, MONICA (RENT)	15321	VIA CORTEZ	MORENO VALLEY	CA	92551-7045	MARTINEZ, MONICA	15321 VIA CORTEZ	MORENO VALLEY, CA	92551-7045	123.82	12.38	24.52	160.7
31343175001	486143003	GONZALEZ JR, EMANUEL	15341	LOS ESTADOS ST	MORENO VALLEY	CA	92551-7051	GONZALEZ JR, EMANUEL	15341 LOS ESTADOS ST	MORENO VALLEY, CA	92551-7051	254.02	25.4	50.3	329.7
92429423002	486143006	CORELLA, EMMA (RENT)	25933	CALLE FAMILIA	MORENO VALLEY	CA	92551-7049	CORELLA, EMMA (RENT)	25933 CALLE FAMILIA	MORENO VALLEY, CA	92551-7049	253.09	25.31	50.11	328.5
95855135006	486151003	SHAWVER, MITCHELL (RENT)	25913	CASA FANTASTICO DR	MORENO VALLEY	CA	92551-7060	SHAWVER, MITCHELL	1134 VILLA CALIMESA LN SPC B4	CALIMESA, CA	92320-1031	177.9	17.79	35.22	230.9
31104525004	486151005	MUHR, REX	25941	CASA FANTASTICO DR	MORENO VALLEY	CA	92551-7060	MUHR, REX	25941 CASA FANTASTICO DR	MORENO VALLEY, CA	92551-7060	329.32	32.93	65.21	427.44
31248935003	486151006	TERRELL, LAWRENCE	25955	CASA FANTASTICO DR	MORENO VALLEY	CA	92551-7060	TERRELL, LAWRENCE	25955 CASA FANTASTICO DR	MORENO VALLEY, CA	92551-7060	190.74	19.07	37.77	247.58
98375293008	486151009	BLANK, GRACIA MAE (OWNR)	15485	CAMINO GRANDE	MORENO VALLEY	CA	92551-7063	BLANK, GRACIA MAE	15485 CAMINO GRANDE	MORENO VALLEY, CA	92551-7063	181.86	18.19	36.01	236.04
88472403002	486151010	ROCHIN, RAMONA AND ARMANDO	15473	CAMINO GRANDE	MORENO VALLEY	CA	92551-7063	ROCHIN, RAMONA AND ARMANDO	15473 CAMINO GRANDE	MORENO VALLEY, CA	92551-7063	62.46	6.25	12.37	81.06
72919045006	486151016	MCCRAY, SHAWMEIN AND LLEWELLYN	25956	PASEO PACIFICO	MORENO VALLEY	CA	92551-7067	MCCRAY, SHAWMEIN AND LLEWELLYN	P O BOX 310753	FONTANA, CA	92331-0753	282.23	28.22	55.88	366.32
92967685006	486151023	LERUTTE, MAX AND RUTH	25858	PASEO PACIFICO	MORENO VALLEY	CA	92551-7066	LERUTTE, MAX AND RUTH	25858 PASEO PACIFICO	MORENO VALLEY, CA	92551-7066	323.49	32.35	64.05	419.88
93143255003	486151041	WAITES, SHANNON	25843	CASA ENCANTADOR RD	MORENO VALLEY	CA	92551-7055	WAITES, SHANNON	25843 CASA ENCANTADOR DR	MORENO VALLEY, CA	92551-7055	254.12	25.41	50.32	329.84
60511075008	486151046	MONTERO, JHOANNA	25917	CASA ENCANTADOR RD	MORENO VALLEY	CA	92551-7056	MONTERO, JHOANNA	25917 CASA ENCANTADOR DR	MORENO VALLEY, CA	92551-7056	127.46	12.75	25.24	165.44
31532555009	486151047	MANZANERO, GUADALUPE	25931	CASA ENCANTADOR RD	MORENO VALLEY	CA	92551-7056	MANZANERO, GUADALUPE	25931 CASA ENCANTADOR DR	MORENO VALLEY, CA	92551-7056	282.23	28.22	55.88	366.32
31627685000	486151051	TAPIA, FRANCISCO	25991	CASA ENCANTADOR RD	MORENO VALLEY	CA	92551-7056	TAPIA, FRANCISCO	25991 CASA ENCANTADOR DR	MORENO VALLEY, CA	92551-7056	254.02	25.4	50.3	329.7
52163305000	486152006	FOY JR, ELLIS	15435	PASEO CARMEL	MORENO VALLEY	CA	92551-1430	FOY JR, ELLIS	15435 PASEO CARMEL	MORENO VALLEY, CA	92551-1430	323.49	32.35	64.05	419.88
31623725001	486152009	MORTON, HELEN	15471	PASEO CARMEL	MORENO VALLEY	CA	92551-1430	MORTON, HELEN	15471 PASEO CARMEL	MORENO VALLEY, CA	92551-1430	254.02	25.4	50.3	329.7
97041595004	486152010	YANEZ, GUADALUPE (RENT)	15483	PASEO CARMEL	MORENO VALLEY	CA	92551-1430	YANEZ, GUADALUPE	15483 PASEO CARMEL	MORENO VALLEY, CA	92551-1430	254.12	25.41	50.32	329.84
31521495005	486152011	MARQUEZ, TOM	15495	PASEO CARMEL	MORENO VALLEY	CA	92551-1430	MARQUEZ, TOM	25445 SUNNYMEAD BLVD APT 233G	MORENO VALLEY, CA	92553-2386	329.32	32.93	65.21	427.44
58904315009	486153001	CHANEY, JASON	25771	PASEO PACIFICO	MORENO VALLEY	CA	92551-1435	CHANEY, JASON	25771 PASEO PACIFICO	MORENO VALLEY, CA	92551-1435	154.12	15.41	30.52	200.04
95816985009	486153008	GUTIERREZ, LEILANI (RENT)	25869	PASEO PACIFICO	MORENO VALLEY	CA	92551-7064	GUTIERREZ, LEILANI	12347 TUSCOLA ST	MORENO VALLEY, CA	92557-7606	117.57	11.76	23.28	152.6
54689015003	486153015	MUNOZ, EULISES A	25954	CASA FANTASTICO DR	MORENO VALLEY	CA	92551-1401	MUNOZ, EULISES A	25954 CASA FANTASTICO DR	MORENO VALLEY, CA	92551-1401	254.02	25.4	50.3	329.7
31309345007	486153018	PHILLIPS, DOUG	25914	CASA FANTASTICO DR	MORENO VALLEY	CA	92551-1401	PHILLIPS, DOUG	25914 CASA FANTASTICO DR	MORENO VALLEY, CA	92551-1401	253.92	25.39	50.28	329.58
89883895006	486153022	JONES, JANET	25856	CASA FANTASTICO DR	MORENO VALLEY	CA	92551-7058	JONES, JANET	25856 CASA FANTASTICO DR	MORENO VALLEY, CA	92551-7058	253.92	25.39	50.28	329.58
97952055005	486153024	SERVANTES, DEEANA (RENT)	25828	CASA FANTASTICO DR	MORENO VALLEY	CA	92551-7058	SERVANTES, DEEANA	25828 CASA FANTASTICO DR	MORENO VALLEY, CA	92551-7058	46.12	4.61	9.13	59.86
31135195007	486170008	PARKER, WILLIE	25315	GENTIAN AVE	MORENO VALLEY	CA	92551-4609	PARKER, WILLIE	25315 GENTIAN AVE	MORENO VALLEY, CA	92551-4609	329.04	32.9	65.15	427.08
91442533003	486170011	SANCHEZ, SANDY (RENT)	25325	GENTIAN AVE	MORENO VALLEY	CA	92551-4609	SANCHEZ, SANDY	24768 4TH STE #4	SAN BERNARDINO, CA	92410-5048	50.88	5.09	10.07	66.04
31601355004	486181006	SANDOVAL, MANUEL (OWNR)	25246	WENDY WAY	MORENO VALLEY	CA	92551-4648	SANDOVAL, MANUEL (OWNR)	25246 WENDY WAY	MORENO VALLEY, CA	92551-4648	104.02	10.4	20.6	135
31274465007	486182003	BERRY, FRANKIE	15726	PATRICIA ST	MORENO VALLEY	CA	92551-4656	BERRY, FRANKIE	15726 PATRICIA ST	MORENO VALLEY, CA	92551-4656	254.12	25.41	50.32	329.84

Rec No	ParcelNo	NAME	HOUSE#	STREET	CITY	STATE	ZIPCOD	OwnerName	MailAddress	MailCityState	MailZip	Principal	Penalty	Interest	Total TR
95480835006	486182014	ELVIRA, GEORGE	15644	PATRICIA ST	MORENO VALLEY	CA	92551-4672	ELVIRA, GEORGE	1083 HERBERT AVE	LOS ANGELES, CA	90063-1741	211.9	21.19	41.96	275.04
95470205009	486182018	GREEN, KEVIN (RENT)	15614	PATRICIA ST	MORENO VALLEY	CA	92551-4672	GREEN, KEVIN	15614 PATRICIA ST	MORENO VALLEY, CA	92551-4672	190.49	19.05	37.72	247.24
86619243004	486182027	ORTIZ, JESHDAN (OWNR)	15544	PATRICIA ST	MORENO VALLEY	CA	92551-4671	ORTIZ, JESHDAN	15544 PATRICIA ST	MORENO VALLEY, CA	92551-4671	190.79	19.08	37.78	247.64
96429605000	486183006	HERNANDEZ, BENJAMIN AND ERICA	25255	DANA LN	MORENO VALLEY	CA	92551-4662	HERNANDEZ, BENJAMIN AND ERICA	25255 DANA LN	MORENO VALLEY, CA	92551-4662	261.88	26.19	51.85	339.92
91979983009	486183023	SOLORZANO, JANET (RENT)	15707	PATRICIA ST	MORENO VALLEY	CA	92551-1310	SOLORZANO, JANET (RENT)	15707 PATRICIA ST	MORENO VALLEY, CA	92551-1310	109.78	10.98	21.74	142.48
73386855006	486183024	OCHOA, MICAELA	15715	PATRICIA ST	MORENO VALLEY	CA	92551-1310	OCHOA, MICAELA	15715 PATRICIA ST	MORENO VALLEY, CA	92551-1310	61.99	6.2	12.27	80.46
31450295009	486184012	BENITEZ, RODRIGO	25294	DANA LN	MORENO VALLEY	CA	92551-4616	BENITEZ, RODRIGO	25294 DANA LN	MORENO VALLEY, CA	92551-4616	254.02	25.4	50.3	329.7
86441773001	486192003	BAHENA, MONICA (RENT)	25201	WENDY WAY	MORENO VALLEY	CA	92551-6100	BAHENA, MONICA	25201 WENDY WAY	MORENO VALLEY, CA	92551-6100	63.63	6.36	12.6	82.58
31308265005	486192013	GARCIA, ELENO	25097	WENDY WAY	MORENO VALLEY	CA	92551-1312	GARCIA, ELENO	2700 RIDGELINE DR APT 201	CORONA, CA	92882-8743	254.12	25.41	50.32	329.84
96604075009	486192015	CORNER, BEVERLY (RENT)	25075	WENDY WAY	MORENO VALLEY	CA	92551-1312	CORNER, BEVERLY	25075 WENDY WAY	MORENO VALLEY, CA	92551-1312	65.79	6.58	13.03	85.38
93067945000	486192021	ARTERBERRY, ISSAC (RENT)	25118	DANA LN	MORENO VALLEY	CA	92551-4651	ARTERBERRY, ISSAC	25118 DANA LN	MORENO VALLEY, CA	92551-4651	127.36	12.74	25.22	165.3
31563225004	486192028	GARCIA, MAGDALENA	25184	DANA LN	MORENO VALLEY	CA	92551-4659	GARCIA, MAGDALENA	25184 DANA LN	MORENO VALLEY, CA	92551-4659	126.96	12.7	25.14	164.78
31601575008	486192032	VARSAMAS, ZACHARIAS	25216	DANA LN	MORENO VALLEY	CA	92551-4653	VARSAMAS, ZACHARIAS	25216 DANA LN	MORENO VALLEY, CA	92551-4653	254.02	25.4	50.3	329.7
31598875003	486193010	ROMERO, RENEE	25047	WENDY WAY	MORENO VALLEY	CA	92551-4646	ROMERO, RENEE	25047 WENDY WAY	MORENO VALLEY, CA	92551-4646	254.02	25.4	50.3	329.7
31584235008	486193011	VILLARREAL, RALPH AND ELAINA	25211	DANA LN	MORENO VALLEY	CA	92551-4654	VILLARREAL, RALPH AND ELAINA	25211 DANA LN	MORENO VALLEY, CA	92551-4654	64.09	6.41	12.69	83.18
31097765009	486193012	GOODRICH, CRAIG	25205	DANA LN	MORENO VALLEY	CA	92551-4654	GOODRICH, CRAIG	25205 DANA LN	MORENO VALLEY, CA	92551-4654	254.02	25.4	50.3	329.7
93770085009	486193014	MEZA, ALVARO (OWNR)	25189	DANA LN	MORENO VALLEY	CA	92551-4661	MEZA, ALVARO	25189 DANA LN	MORENO VALLEY, CA	92551-4661	254.12	25.41	50.32	329.84
31322725000	486193024	JIMENEZ, JUAN	25111	DANA LN	MORENO VALLEY	CA	92551-4660	JIMENEZ, JUAN	25111 DANA LN	MORENO VALLEY, CA	92551-4660	180.66	18.07	35.77	234.48
92649335004	486193027	BRUNT, JOSHLYN (RENT)	25079	DANA LN	MORENO VALLEY	CA	92551-1322	BRUNT, JOSHLYN	25079 DANA LN	MORENO VALLEY, CA	92551-1322	158.96	15.9	31.47	206.32
31184745000	486193029	DUPREE, TOMMIE	25055	DANA LN	MORENO VALLEY	CA	92551-4615	DUPREE, TOMMIE	25055 DANA LN	MORENO VALLEY, CA	92551-4615	254.02	25.4	50.3	329.7
59255235002	486193037	RODRIGUEZ, ROCIO	25050	DANA LN	MORENO VALLEY	CA	92551-4650	RODRIGUEZ, ROCIO	25050 DANA LN	MORENO VALLEY, CA	92551-4650	254.12	25.41	50.32	329.84
96639863009	486193038	FRANKLIN, LEVOIL (RENT)	25060	DANA LN	MORENO VALLEY	CA	92551-4650	FRANKLIN, LEVOIL	25060 DANA LN	MORENO VALLEY, CA	92551-4650	127.46	12.75	25.24	165.44
94787075004	486201001	RODRIGUEZ, DANIEL	15759	NINYA AVE	MORENO VALLEY	CA	92551-4689	RODRIGUEZ, DANIEL	15759 NINYA AVE	MORENO VALLEY, CA	92551-4689	254.12	25.41	50.32	329.84
86289593002	486201004	MELENDEZ, RICARDO AND VERONICA	15783	NINYA AVE	MORENO VALLEY	CA	92551-4689	MELENDEZ, RICARDO AND VERONICA	15783 NINYA AVE	MORENO VALLEY, CA	92551-4689	190.79	19.08	37.78	247.64
55836225005	486201008	WHITE, GLORIA	15815	NINYA AVE	MORENO VALLEY	CA	92551-4686	WHITE, GLORIA	15815 NINYA AVE	MORENO VALLEY, CA	92551-4686	36.37	3.64	7.2	47.2
31284425005	486201009	TREJO, DELIA	15823	NINYA AVE	MORENO VALLEY	CA	92551-4686	TREJO, DELIA	15823 NINYA AVE	MORENO VALLEY, CA	92551-4686	44.03	4.4	8.72	57.14
31224665000	486202001	MORRISON, KENNETH	15856	NINYA AVE	MORENO VALLEY	CA	92551-4684	MORRISON, KENNETH	15856 NINYA AVE	MORENO VALLEY, CA	92551-4684	282.23	28.22	55.88	366.32
31147875009	486202003	MAY, GREENWOOD T AND JUDY G	15838	NINYA AVE	MORENO VALLEY	CA	92551-4685	MAY, GREENWOOD T AND JUDY G	15838 NINYA AVE	MORENO VALLEY, CA	92551-4685	254.02	25.4	50.3	329.7
97640395005	486202004	LOPEZ, BEVERLY (RENT)	15830	NINYA AVE	MORENO VALLEY	CA	92551-4685	LOPEZ, BEVERLY	15830 NINYA AVE	MORENO VALLEY, CA	92551-4685	242.45	24.25	48.01	314.7
31444675002	486202005	MOORE, LISA	15820	NINYA AVE	MORENO VALLEY	CA	92551-4685	MOORE, LISA	15820 NINYA AVE	MORENO VALLEY, CA	92551-4685	254.02	25.4	50.3	329.7
31497185003	486202006	TREJO EMMA	15808	NINYA AVE	MORENO VALLEY	CA	92551-4685	TREJO, EMMA	15808 NINYA AVE	MORENO VALLEY, CA	92551-4685	154.02	15.4	30.5	199.9
31461965005	486202011	ALEXANDER, TYRESE MAPP	15766	NINYA AVE	MORENO VALLEY	CA	92551-4688	ALEXANDER, TYRESE MAPP	15766 NINYA AVE	MORENO VALLEY, CA	92551-4688	254.02	25.4	50.3	329.7
31597915007	486203003	SANCHEZ, JOE	15824	COBRA DR	MORENO VALLEY	CA	92551-1302	SANCHEZ, JOE	15824 COBRA DR	MORENO VALLEY, CA	92551-1302	232.81	23.28	46.1	302.18
97839385005	486203004	RODRIGUEZ, EDGAR (RENT)	15810	COBRA DR	MORENO VALLEY	CA	92551-1302	RODRIGUEZ, EDGAR	15810 COBRA DR	MORENO VALLEY, CA	92551-1302	188.26	18.83	37.28	244.36
93057365002	486203005	CARNEGIE, CELESTE (RENT)	15796	COBRA DR	MORENO VALLEY	CA	92551-4619	CARNEGIE, CELESTE	15796 COBRA DR	MORENO VALLEY, CA	92551-4619	190.39	19.04	37.7	247.12
31649775005	486203008	CORRALES, VICTOR	15768	COBRA DR	MORENO VALLEY	CA	92551-4619	CORRALES, VICTOR	15768 COBRA DR	MORENO VALLEY, CA	92551-4619	254.02	25.4	50.3	329.7
90632523002	486203010	AGUIRRE, BEVERLY (RENT)	15761	NAN AVE	MORENO VALLEY	CA	92551-4658	AGUIRRE, BEVERLY	15761 NAN AVE	MORENO VALLEY, CA	92551-4658	307.69	30.77	60.92	399.38
95620785007	486203013	TORRES, RENEE (RENT)	15791	NAN AVE	MORENO VALLEY	CA	92551-4658	TORRES, RENEE	15791 NAN AVE	MORENO VALLEY, CA	92551-4658	254.12	25.41	50.32	329.84
61374695000	486203015	QUEZADA, MARTHA	15811	NAN AVE	MORENO VALLEY	CA	92551-4657	QUEZADA, MARHTA	15811 NAN AVE	MORENO VALLEY, CA	92551-4657	357.88	35.79	70.86	464.52
94483065002	486203017	CLARKE, MARY (OWNR)	15831	NAN AVE	MORENO VALLEY	CA	92551-4657	CLARKE, MARY	13666 PERSIMMON RD	MORENO VALLEY, CA	92553-3858	254.12	25.41	50.32	329.84
53090135000	486203020	MONTELONGO, CONSTANTINO	15861	NAN AVE	MORENO VALLEY	CA	92551-4657	MONTELONGO, CONSTANTINO	15861 NAN AVE	MORENO VALLEY, CA	92551-4657	63.63	6.36	12.6	82.58
90157113006	486204008	RODRIGUEZ, LIDIA (RENT)	15852	NAN AVE	MORENO VALLEY	CA	92551-4657	RODRIGUEZ, LIDIA	15852 NAN AVE	MORENO VALLEY, CA	92551-4657	166.83	16.68	33.03	216.54
31297255002	486204014	BARRON, LA TANYA AND NATHANIEL	15811	WEDOW DR	MORENO VALLEY	CA	92551-1318	BARRON, LA TANYA AND NATHANIEL	15811 WEDOW DR	MORENO VALLEY, CA	92551-1318	127.26	12.73	25.2	165.18
89572373004	486204016	MITCHELL, KATHLENE (RENT)	15774	WEDOW DR	MORENO VALLEY	CA	92551-1317	MITCHELL, KATHLENE	1153 S NORETON AVE APT 7	LOS ANGELES, CA	90019-3396	69.75	6.98	13.81	90.52
31076445001	486204020	PACHO, APRIL	15798	WEDOW DR	MORENO VALLEY	CA	92551-1317	PACHO, APRIL	15798 WEDOW DR	MORENO VALLEY, CA	92551-1317	254.02	25.4	50.3	329.7
31331175006	486211002	MCALPIN, ROCHELLE	15847	NINYA AVE	MORENO VALLEY	CA	92551-4686	MCALPIN, ROCHELLE	15847 NINYA AVE	MORENO VALLEY, CA	92551-4686	254.02	25.4	50.3	329.7
73690895003	486211003	MEZA, ALEJANDRO	15855	NINYA AVE	MORENO VALLEY	CA	92551-4683	MEZA, ALEJANDRO	15855 NINYA AVE	MORENO VALLEY, CA	92551-4683	254.02	25.4	50.3	329.7
93078665005	486211007	BUCHANAN, JOSHUA (RENT)	15887	NINYA AVE	MORENO VALLEY	CA	92551-4683	BUCHANAN, JOSHUA	15887 NINYA AVE	MORENO VALLEY, CA	92551-4683	254.02	25.4	50.3	329.7
60374535006	486211008	SANCHEZ, ENRIQUE	15895	NINYA AVE	MORENO VALLEY	CA	92551-4683	SANCHEZ, ENRIQUE	15895 NINYA AVE	MORENO VALLEY, CA	92551-4683	254.12	25.41	50.32	329.84
57848535003	486211011	MERCADO, SUSAN (OWNR)	15919	NINYA AVE	MORENO VALLEY	CA	92551-4617	MERCADO, SUSAN	15919 NINYA AVE	MORENO VALLEY, CA	92551-4617	272.53	27.25	53.96	353.74
95126235001	486211013	BARNES, DEVIN (RENT)	15935	NINYA AVE	MORENO VALLEY	CA	92551-4617	BARNES, DEVIN	23245 CALLE NOGALES APT	MORENO VALLEY, CA	92552-7086	254.12	25.41	50.32	329.84
31254255003	486211018	DUDAS, KEVIN	15975	NINYA AVE	MORENO VALLEY	CA	92551-4610	DUDAS, KEVIN	9705 BLUE BELL DR	LAS VEGAS, NV	89134-7834	254.12	25.41	50.32	329.84
72820075009	486212001	COLLINS, TANYA	15984	NINYA AVE	MORENO VALLEY	CA	92551-4611	COLLINS, TANYA	844 ANIRA CT	PERRIS, CA	92571-5113	217.06	21.71	42.98	281.74
91780705000	486212004	SAWYER, CHANTEL	15960	NINYA AVE	MORENO VALLEY	CA	92551-4611	SAWYER, CHANTEL	15960 NINYA AVE	MORENO VALLEY, CA	92551-4611	405.08	40.51	80.21	525.78
31273885001	486212015	HUNTER, STURGIS	15849	COBRA DR	MORENO VALLEY	CA	92551-4623	HUNTER, STURGIS	15849 COBRA DR	MORENO VALLEY, CA	92551-4623	329.32	32.93	65.21	427.44
92644055003	486212019	PEREZ, CIPRIANO (RENT)	15885	COBRA DR	MORENO VALLEY	CA	92551-1305	PEREZ, CIPRIANO	16176 EBONY AVE	MORENO VALLEY, CA	92551-9228	164.8	16.48	32.63	213.9
31504545001	486212022	MARTINEZ, PAUL S	15913	COBRA DR	MORENO VALLEY	CA	92551-4645	MARTINEZ, PAUL S	15913 COBRA DR	MORENO VALLEY, CA	92551-4645	253.92	25.39	50.28	329.58
70927555003	486213005	DEVINE, DANAE	15886	COBRA DR	MORENO VALLEY	CA	92551-1304	DEVINE, DANAE	15886 COBRA DR	MORENO VALLEY, CA	92551-1304	254.02	25.4	50.3	329.7
31497235003	486213008	LOPEZ, BERNIE	15848	COBRA DR	MORENO VALLEY	CA	92551-4620	LOPEZ, BERNIE	15848 COBRA DR	MORENO VALLEY, CA	92551-4620	329.32	32.93	65.21	427.44
60556675007	486214003	MARTINEZ, LINDA	15906	WEDOW DR	MORENO VALLEY	CA	92551-4633	MARTINEZ, LINDA	15906 WEDOW DR	MORENO VALLEY, CA	92551-4633	70.44	7.04	13.95	91.42
65632695007	486214006	JARAMILLO, JOSE	15942	WEDOW DR	MORENO VALLEY	CA	92551-4633	JARAMILLO, JOSE	15942 WEDOW DR	MORENO VALLEY, CA	92551-4633	254.12	25.41	50.32	329.84
31353265001	486214010	BUSTAMANTE, DAVID	15990	WEDOW DR	MORENO VALLEY	CA	92551-4633	BUSTAMANTE, DAVID	15990 WEDOW DR	MORENO VALLEY, CA	92551-4633	329.32	32.93	65.21	427.44
88423053008	486221006	CASILLAS, YVETTE (RENT)	15761	PATRICIA ST	MORENO VALLEY	CA	92551-4667	CASILLAS, YVETTE	11303 DRIFTWOOD DR	FONTANA, CA	92337-0606	254.12	25.41	50.32	329.84
31608415007	486221015	LOPEZ, CONNIE	15779	PATRICIA ST	MORENO VALLEY	CA	92551-4639	LOPEZ, CONNIE	15779 PRICIA ST	MORENO VALLEY, CA	92551-4639	129.02	12.9	25.55	167.46
92417413009	486221019	VELASQUEZ JEANNETTE TRUST	25253	SHAMEL ASH DR	MORENO VALLEY	CA	92551-1314	VELASQUEZ JEANNETTE TRUST	25253 SHAMEL ASH DR	MORENO VALLEY, CA	92551-1314	335.76	33.58	66.48	435.8
31333525009	486221025	POWELL, MICHAEL	25325	SHAMEL ASH DR	MORENO VALLEY	CA	92551-4675	POWELL, MICHAEL	27595 E TRAIL RIDGE WAY APT 1060	MORENO VALLEY, CA	92555-3110	217.96	21.8	43.16	282.9
84483745002	486221026	BLACKBURN, DEBBIE	25337	SHAMEL ASH DR	MORENO VALLEY	CA	92551-4675	BLACKBURN, DEBBIE	25337 SHAMEL ASH DR	MORENO VALLEY, CA	92551-4675	200	20	39.6	259.6
65942945008	486221028	MOSQUEDA, JORGE	25361	SHAMEL ASH DR	MORENO VALLEY	CA	92551-4675	MOSQUEDA, JORGE	25361 SHAMEL ASH DR	MORENO VALLEY, CA	92551-4675	254.12	25.41	50.32	329.84
91260003000	486222002	RAMIREZ, ERICA (OWNR)	25348	SHAMEL ASH DR	MORENO VALLEY	CA	92551-4677	RAMIREZ, ERICA	25348 SHAMEL ASH DR	MORENO VALLEY, CA	92551-4677	123.45	12.35	24.44	160.22
31247955000	486222007	PARSONS, GABRIELE	15784	PATRICIA ST	MORENO VALLEY	CA	92551-4637	PARSONS, GABRIELE	15784 PATRICIA ST	MORENO VALLEY, CA	92551-4637	190.69	19.07	37.76	247.5
89871705001	486222013	TARULA, CARLOS	15772	PATRICIA ST	MORENO VALLEY	CA	92551-4666	TARULA, CARLOS	15772 PATRICIA ST	MORENO VALLEY, CA	92551-4666	36.37	3.64	7.2	47.2
31593895000	486222014	OROZCO, CESAR	15770	PATRICIA ST	MORENO VALLEY	CA	92551	OROZCO, CESAR	15770 PATRICIA ST	MORENO VALLEY, CA	92551	254.02	25.4	50.3	329.7
101705763002	486222015	MAXWELL, CHRISTINE (RENT)	15768	PATRICIA ST	MORENO VALLEY	CA	92551-4666	MAXWELL, CHRISTINE	15768 PATRICIA ST	MORENO VALLEY, CA	92551-4666	23.52	2.35	4.66	30.52
31131895009	486222017	MURRAY, DONALD	15764	PATRICIA ST	MORENO VALLEY	CA	92551-4666	MURRAY, DONALD	15764 PATRICIA ST	MORENO VALLEY, CA	92551-4666	254.02	25.4	50.3	329.7
96509955005	486222023	GONZALEZ, VERONICA (RENT)	15752	PATRICIA ST	MORENO VALLEY	CA	92551-4666	GONZALEZ, VERONICA	15752 PATRICIA ST	MORENO VALLEY, CA	92551-4666	193.58	19.36	38.33	251.26
31363075000	486222034	DAWSON, GLORIA (OWNR)	25359	BEANTREE CT	MORENO VALLEY	CA	92551-4674	DAWSON, GLORIA	25359 BEANTREE CT	MORENO VALLEY, CA	92551-4674	254.02	25.4	50.3	329.7
93152415001	486222042	GOMEZ, JOSE	15761	CAYMAN CIR	MORENO VALLEY	CA	92551-4629	GOMEZ, JOSE	15761 CAYMAN CIR	MORENO VALLEY, CA	92551-4629	254.02	25.4	50.3	329.7
50390555008	486231001	LOPEZ, JUAN	25373	SHAMEL ASH DR	MORENO VALLEY	CA	92551-1315	LOPEZ, JUAN	25373 SHAMEL ASH DR	MORENO VALLEY, CA	92551-1315	254.02	25.4	50.3	329.7
31424105004	486231003	JACKSON, MARY AND PAUL	25397	SHAMEL ASH DR	MORENO VALLEY	CA	92551-1315	JACKSON, MARY AND PAUL	141 OLD SUMRALL RD	COLUMBIA, MS	39429-9739	190.69	19.07	37.76	247.5
31525095000	486231005	SMITH, FERDIANN	25421	SHAMEL ASH DR	MORENO VALLEY	CA	92551-4676	SMITH, FERDIANN	PO BOX 1113	MORENO VALLEY, CA	92556-1113	254.12	25.41	50.32	329.84
88656775002	486232005	HOLGUIN, SUSAN	25396	SHAMEL ASH DR	MORENO VALLEY	CA	92551-4677	HOLGUIN, SUSAN	25396 SHAMEL ASH DR	MORENO VALLEY, CA	92556-4677	254.12	25.41	50.32	329.84
67376085007	486232007	DUONG, MYDUYEN	25372	SHAMEL ASH DR	MORENO VALLEY	CA	92551-4677	DUONG, MYDUYEN	6618 MONCLAIR DR	RIVERSIDE, CA	92504	254.12	25.41	50.32	329.84
31377455000	486232012	ROTA-KOHRT, YVONNE	25421	BEANTREE CT	MORENO VALLEY	CA	92551-1301	ROTA-KOHRT, YVONNE	25421 BEANTREE CT	MORENO VALLEY, CA	92551-1301	254.02	25.4	50.3	329.7
31427215004	486233006	ONTIVEROS, CARLOS AND MARLENE	15761	FARMSTEAD ST	MORENO VALLEY	CA	92551-4669	ONTIVEROS, CARLOS AND MARLENE	15761 FARMSTEAD ST	MORENO VALLEY, CA	92551-4669	254.02	25.4	50.3	329.7
31343945000	486234001	LOPEZ, JOSE	25371	CAYMAN AVE	MORENO VALLEY	CA	92551-4679	LOPEZ, JOSE	25371 CAYMAN AVE	MORENO VALLEY, CA	92551-4679	329.32	32.93	65.21	427.44
31100315006	486234003	JERNEGAN, SABRINA	25386	BEANTREE CT	MORENO VALLEY	CA	92551-4673	JERNEGAN, SABRINA	25386 BEANTREE CT	MORENO VALLEY, CA	92551-4673	179.32	17.93	35.51	232.74
31370435000	486234004	GRAJEDA, ANTONIO	25370	BEANTREE CT	MORENO VALLEY	CA	92551-4673	GRAJEDA, ANTONIO	PO BOX 39597	DOWNEY, CA	90239-0597	329.32	32.93	65.21	427.44
31474715001	486235002	HERNANDEZ, MOSES	15786	BLUECHIP CIR	MORENO VALLEY	CA	92551-4665	HERNANDEZ, MOSES	15786 BLUECHIP CIR	MORENO VALLEY, CA	92551-4665	194.02	19.4	38.42	251.82
75886065009	486235015	JIMENEZ, RICHARDO	15760	BLUECHIP CIR	MORENO VALLEY	CA	92551-4664	JIMENEZ, RICHARDO	668 CAMELIA DR	PERRIS, CA	92571-3616	204.02	20.4	40.4	264.8
93287785007	486235024	JACKSON, ODESSA	15759	BLUECHIP CIR	MORENO VALLEY	CA	92551-4663	JACKSON, ODESSA	15759 BLUECHIP CIR	MORENO VALLEY, CA	92551-4663	329.6	32.96	65.26	427.82
89681273004	486235025	HAWKINS, LEROY (RENT)	15761	BLUECHIP CIR	MORENO VALLEY	CA	92551-4663	HAWKINS, LEROY	15761 BLUECHIP CIR	MORENO VALLEY, CA	92551-4663	116.69	11.67	23.1	151.46
31358925002	486235031	INFANTE, JAVIER AND ANABETH	15772	FARMSTEAD ST	MORENO VALLEY	CA	92551-4668	INFANTE, JAVIER AND ANABETH	15772 FARMSTEAD ST	MORENO VALLEY, CA	92551-4668	329.32	32.93	65.21	427.44
55832375002	486235033	PADILLA, MARTHA	15768	FARMSTEAD ST	MORENO VALLEY	CA	92551-4668	PADILLA, MARTHA	15768 FARMSTEAD ST	MORENO VALLEY, CA	92551-4668	105.69	10.57	20.93	137.18
91487403005	486235034	JACKSON, WANJUKU (OWNR)	15766	FARMSTEAD ST	MORENO VALLEY	CA	92551-4668	JACKSON, WANJUKU	15766 FARMSTEAD ST	MORENO VALLEY, CA	92551-4668	31.13	3.11	6.16	40.4
52668615003	486235035	CLONINGER, LISA	15764	FARMSTEAD ST	MORENO VALLEY	CA	92551-4668	CLONINGER, LISA	15764 FARMSTEAD ST	MORENO VALLEY, CA	92551-4668	254.02	25.4	50.3	329.7
87945125007	486235037	WASHINGTON, DEDRICK	15760	FARMSTEAD ST	MORENO VALLEY	CA	92551-4668	WASHINGTON, DEDRICK	15760 FARMSTEAD ST	MORENO VALLEY, CA	92551-4668	254.12	25.41	50.32	329.84
31635775004	486235041	GALLARDO, MARIO AND ROSARIO	15752	FARMSTEAD ST	MORENO VALLEY	CA	92551-4668	GALLARDO, MARIO AND ROSARIO	15752 FARMSTEAD ST	MORENO VALLEY, CA	92551-4668	34.02	3.4	6.74	44.14
90280895002	486235043	ROBINSON, LORENE	25445	SANTIAGO DR	MORENO VALLEY	CA	92551-4678	ROBINSON, LORENE	13200 PAVILLION CT	MORENO VALLEY, CA	92553-5610	329.04	32.9	65.15	427.08
31554665000	486290004	ACADEMIA, HERMINO	27160	CACTUS AVE	MORENO VALLEY	CA	92555-4710	ACADEMIA, HERMINO	27160 CACTUS AVE	MORENO VALLEY, CA	92555-4710	254.02	25.4	50.3	329.7
65257025004	486290007	VASQUEZ, MARTHA	14385	WINDMILL LN	MORENO VALLEY	CA	92555-4707	VASQUEZ, MARTHA	2300 S LEWIS ST SPACE 31	ANAHEIM, CA	92802-5013	136.64	13.66	27.05	177.34
93373275002	486290012	WHITE, KAREN (RENT)	14471	ANTHONY PL	MORENO VALLEY	CA	92555-4713	WHITE, KAREN	14471 ANTHONY PL	MORENO VALLEY, CA	92555-4713	329.6	32.96	65.26	427.82

Rec No	ParcelNo	NAME	HOUSE#	STREET	CITY	STATE	ZIPCOD	OwnerName	MailAddress	MailCityState	MailZip	Principal	Penalty	Interest	Total TR
87966575008	486290013	ALVAREZ, KIMBERLY	14443	ANTHONY PL	MORENO VALLEY	CA	92555-4713	ALVAREZ, KIMBERLY	14443 ANTHONY PL	MORENO VALLEY, CA	92555-4713	408.72	40.87	80.93	530.5
31425015000	486290015	GOLDA, PURCELL (OWNR)	14389	ANTHONY PL	MORENO VALLEY	CA	92555-4702	GOLDA, PURCELL	14389 ANTHONY PL	MORENO VALLEY, CA	92555-4702	82.68	8.27	16.37	107.3
92762465007	486290025	SANCHEZ, TERESA	14416	ANTHONY PL	MORENO VALLEY	CA	92555-4709	SANCHEZ, TERESA	14416 ANTHONY PL	MORENO VALLEY, CA	92555-4709	254.02	25.4	50.3	329.7
31284675002	486290026	JOHNSON, JONITH	27330	CACTUS AVE	MORENO VALLEY	CA	92555-4716	JOHNSON, JONITH	27330 CACTUS AVE	MORENO VALLEY, CA	92555-4716	329.04	32.9	65.15	427.08
59841825005	486290027	RUEDA, DORA	27350	CACTUS AVE	MORENO VALLEY	CA	92555-4716	RUEDA, DORA	27350 CACTUS AVE	MORENO VALLEY, CA	92555-4716	254.12	25.41	50.32	329.84
91838135006	486351004	MARASCO, FRANK	25646	CATALEJO LN	MORENO VALLEY	CA	92551-1909	MARASCO, FRANK	25646 CATALEJO LN	MORENO VALLEY, CA	92551-1909	253.92	25.39	50.28	329.58
98298285014	486351005	CABRERRA, RAQUEL	25656	CATALEJO LN	MORENO VALLEY	CA	92551-1909	CABRERRA, RAQUEL	25656 CATALEJO LN	MORENO VALLEY, CA	92551-1909	54.12	5.41	10.72	70.24
86257805005	486351006	TORRES, MARIA DEL CARMEN	15506	GUAJOME RD	MORENO VALLEY	CA	92551-1900	TORRES, MARIA DEL CARMEN	15506 GUAJOME RD	MORENO VALLEY, CA	92551-1900	84.02	8.4	16.64	109.04
48647715003	486351007	KELLY, DAWN (OWNR)	15516	GUAJOME RD	MORENO VALLEY	CA	92551-1900	KELLY, DAWN	1106 AUTUMNWOOD LN	PERRIS, CA	92571-9200	81.4	8.14	16.12	105.64
66123215007	486351011	PONCE, REBECCA	15556	GUAJOME RD	MORENO VALLEY	CA	92551-1900	PONCE, REBECCA	15556 GUAJOME RD	MORENO VALLEY, CA	92551-1900	254.12	25.41	50.32	329.84
31174955006	486351014	RAMOS, GREGORY	15586	GUAJOME RD	MORENO VALLEY	CA	92551-1903	RAMOS, GREGORY	500 S CARMICHAEL AVE APT 119B	SIERRA VISTA, AZ	85635-3085	254.02	25.4	50.3	329.7
31573495006	486351021	STANFORD, GEORGE	15595	JACARA LN	MORENO VALLEY	CA	92553-	STANFORD, GEORGE	15595 JACARA LN	MORENO VALLEY, CA	92551-1971	254.02	25.4	50.3	329.7
97156355000	486351027	LUNA, GLORIA (RENT)	15535	JACARA LN	MORENO VALLEY	CA	92551-1970	LUNA, GLORIA	15535 JACARA LN	MORENO VALLEY, CA	92551-1970	190.79	19.08	37.78	247.64
93835835003	486351028	CASTELLON, ALFONSO (OWNR)	15525	JACARA LN	MORENO VALLEY	CA	92551-1970	CASTELLON, ALFONSO	15525 JACARA LN	MORENO VALLEY, CA	92551-1970	267.26	26.73	52.92	346.9
90879165004	486351031	MEZA, VERONICA (RENT)	25760	JUMANO DR	MORENO VALLEY	CA	92551-2906	MEZA, VERONICA	25760 JUMANO DR	MORENO VALLEY, CA	92551-2906	398.34	39.83	78.87	517.04
63932235000	486352001	HERNANDEZ, SONIA	15625	GUAJOME RD	MORENO VALLEY	CA	92551-1904	HERNANDEZ, SONIA	15625 GUAJOME RD	MORENO VALLEY, CA	92551-1904	254.12	25.41	50.32	329.84
101569163008	486352007	TAYLOR, DEAUNDRE	15565	GUAJOME RD	MORENO VALLEY	CA	92551-1901	TAYLOR, DEAUNDRE	15565 GUAJOME RD	MORENO VALLEY, CA	92551-1901	93.52	9.35	18.52	121.38
94899025008	486352015	SEVILLA, DESIREE (OWNR)	25605	CATALEJO LN	MORENO VALLEY	CA	92551-1910	SEVILLA, DESIREE	25605 CATALEJO LN	MORENO VALLEY, CA	92551-1910	190.79	19.08	37.78	247.64
92267985008	486352016	GRAY, AURORA	25595	CATALEJO LN	MORENO VALLEY	CA	92551-1908	GRAY, AURORA	1966 KENSINGTON DR	SAN JACINTO, CA	92583-6031	329.04	32.9	65.15	427.08
97564073004	486352019	CHRISTIAN, BARBARA (RENT)	25565	CATALEJO LN	MORENO VALLEY	CA	92551-1908	CHRISTIAN, BARBARA	25565 CATALEJO LN	MORENO VALLEY, CA	92551-1908	156.96	15.7	31.08	203.72
94230135003	486352026	MARQUEZ, ELIZABETH (RENT)	15566	CARMEL VERDE LN	MORENO VALLEY	CA	92551-1919	MARQUEZ, ELIZABETH	15566 CARMEL VERDE LN	MORENO VALLEY, CA	92551-1919	54.02	5.4	10.7	70.1
50471065009	486352031	ACEVEDO, ALFONSO	15585	GORRION CT	MORENO VALLEY	CA	92551-1926	ACEVEDO, ALFONSO	15585 GORRION CT	MORENO VALLEY, CA	92551-1926	254.02	25.4	50.3	329.7
70432775008	486352049	ZELEDON, ERICK (RENT)	15536	GRANADA DR	MORENO VALLEY	CA	92551-1934	ZELEDON, ERICK	15536 GRANADA DR	MORENO VALLEY, CA	92551-1934	190.66	19.07	37.75	247.46
62818005000	486352050	CORDERO, HECTOR	15546	GRANADA DR	MORENO VALLEY	CA	92551-1934	CORDERO, HECTOR	15546 GRANADA DR	MORENO VALLEY, CA	92551-1934	165.92	16.59	32.85	215.36
92429413004	486353001	MERAZ, MIGUEL (OWNR)	15615	CARMEL VERDE LN	MORENO VALLEY	CA	92551-1923	MERAZ, MIGUEL	15615 CARMEL VERDE LN	MORENO VALLEY, CA	92551-1923	135.76	13.58	26.88	176.2
31320465008	486353002	BARBER, LARRY	15605	CARMEL VERDE LN	MORENO VALLEY	CA	92551-1922	BARBER, LARRY	15605 CARMEL VERDE LN	MORENO VALLEY, CA	92551-1922	254.02	25.4	50.3	329.7
31574175001	486353005	ROBINSON, EDWARD	15575	CARMEL VERDE LN	MORENO VALLEY	CA	92551-1954	ROBINSON, EDWARD	15575 CARMEL VERDE LN	MORENO VALLEY, CA	92551-1954	254.02	25.4	50.3	329.7
90878615002	486354001	COVARRUBIAS, LAURA (OWNR)	15555	CARMEL VERDE LN	MORENO VALLEY	CA	92551-1920	COVARRUBIAS, LAURA	15555 CARMEL VERDE LN	MORENO VALLEY, CA	92551-1920	190.47	19.05	37.71	247.22
94971243009	486354013	PLACENCIA, MICHAEL (OWNR)	25576	CATALEJO LN	MORENO VALLEY	CA	92551-1907	PLACENCIA, MICHAEL	25576 CATALEJO LN	MORENO VALLEY, CA	92551-1907	63.63	6.36	12.6	82.58
59798845003	486361001	HAWKINS, BUNNY	15705	GUAJOME RD	MORENO VALLEY	CA	92551-1958	HAWKINS, BUNNY	15705 GUAJOME RD	MORENO VALLEY, CA	92551-1958	254.12	25.41	50.32	329.84
94011713005	486361009	BRADFORD, MICHELLE (RENT)	25600	HORADO LN	MORENO VALLEY	CA	92551-1982	BRADFORD, MICHELLE (RENT)	25600 HORADO LN	MORENO VALLEY, CA	92551-1982	233.69	23.37	46.27	303.32
91515783003	486361011	IBARRA, MARY AND ISRAEL (RENT)	25620	HORADO LN	MORENO VALLEY	CA	92551-1982	IBARRA, MARY	25620 HORADO LN	MORENO VALLEY, CA	92551-1982	232.35	23.24	46.01	301.58
86536003000	486361013	LEVETT,JACKIE (RENT)	25640	HORADO LN	MORENO VALLEY	CA	92551-1982	LEVETT,JACKIE	25640 HORADO LN	MORENO VALLEY, CA	92551-1982	90	9	17.82	116.82
31470195008	486361015	SMITH, KITTY	25660	HORADO LN	MORENO VALLEY	CA	92551-1982	SMITH, KITTY	25660 HORADO LN	MORENO VALLEY, CA	92551-1982	154.02	15.4	30.5	199.9
74959075003	486363005	ADERA,VICTOR O	25695	HORADO LN	MORENO VALLEY	CA	92551-1983	ADERA,VICTOR O	25695 HORADO LN	MORENO VALLEY, CA	92551-1983	254.02	25.4	50.3	329.7
85649975008	486363007	LIZARRAGA, GLORIA	25675	HORADO LN	MORENO VALLEY	CA	92551-1983	LIZARRAGA, GLORIA	25675 HORADO LN	MORENO VALLEY, CA	92551-1983	104.02	10.4	20.6	135
31278285006	486363009	ESPARZA, JOSE LUIS	25645	HORADO LN	MORENO VALLEY	CA	92551-1981	ESPARZA, JOSE LUIS	25645 HORADO LN	MORENO VALLEY, CA	92551-1981	204.97	20.5	40.58	266.04
31388325005	486363012	BROOKS, LILIA	25615	HORADO LN	MORENO VALLEY	CA	92551-1981	BROOKS, LILIA	25615 HORADO LN	MORENO VALLEY, CA	92551-1981	329.32	32.93	65.21	427.44
31308235002	486364029	BARKER, OLECIA	15706	CARMEL VERDE LN	MORENO VALLEY	CA	92551-1925	BARKER, OLECIA	15706 CARMEL VERDE LN	MORENO VALLEY, CA	92551-1925	101.6	10.16	20.12	131.86
31370205008	486364034	JOHNS, ROBERT	25580	CASTAS CT	MORENO VALLEY	CA	92551-2903	JOHNS, ROBERT	25580 CASTAS CT	MORENO VALLEY, CA	92551-2903	254.02	25.4	50.3	329.7
96430215000	486365006	PALMA, ANA (OWNR)	15685	CARMEL VERDE LN	MORENO VALLEY	CA	92551-1924	PALMA, ANA	15685 CARMEL VERDE LN	MORENO VALLEY, CA	92551-1924	329.6	32.96	65.26	427.82
50353815002	486365007	HARRIS, DONALD	15675	CARMEL VERDE LN	MORENO VALLEY	CA	92551-1924	HARRIS, DONALD	15675 CARMEL VERDE LN	MORENO VALLEY, CA	92551-1924	254.02	25.4	50.3	329.7
94924375000	486365011	PAEA, ANA (RENT)	15635	CARMEL VERDE LN	MORENO VALLEY	CA	92551-1923	PAEA, ANA	15635 CARMEL VERDE LN	MORENO VALLEY, CA	92551-1923	254.12	25.41	50.32	329.84
31304355005	486365013	FLETCHER, LINDA	15735	CARMEL VERDE LN	MORENO VALLEY	CA	92551-1955	FLETCHER, LINDA	15735 CARMEL VERDE LN	MORENO VALLEY, CA	92551-1955	254.02	25.4	50.3	329.7
31583855009	486371001	HARKLEY, WAYNE AND AALIYAH	15610	JACARA LN	MORENO VALLEY	CA	92551-1998	HARKLEY, WAYNE AND AALIYAH	15610 JACARA LN	MORENO VALLEY, CA	92551-1998	254.02	25.4	50.3	329.7
31529085004	486371004	SANCHEZ, JOSE	15645	ISLETA LN	MORENO VALLEY	CA	92551-1976	SANCHEZ, JOSE	15645 ISLETA LN	MORENO VALLEY, CA	92551-1976	253.92	25.39	50.28	329.58
89661993005	486371005	WOODALL, EUGENE (OWNR)	15635	ISLETA LN	MORENO VALLEY	CA	92551-1976	WOODALL, EUGENE (OWNR)	15635 ISLETA LN	MORENO VALLEY, CA	92551-1976	331.59	33.16	65.65	430.4
31259595001	486372003	MADRIGAL, HUMBERTO	15620	ISLETA LN	MORENO VALLEY	CA	92551-1975	MADRIGAL, HUMBERTO	15620 ISLETA LN	MORENO VALLEY, CA	92551-1975	254.02	25.4	50.3	329.7
96400665008	486372005	DEPETRIS, JESSICA	15600	ISLETA LN	MORENO VALLEY	CA	92551-1975	DEPETRIS, JESSICA	15600 ISLETA LN	MORENO VALLEY, CA	92551-1975	74.18	7.42	14.69	96.28
31243575009	486372012	WRING, ALICE	15665	LAS POSAS DR	MORENO VALLEY	CA	92551-1991	WRING, ALICE	15665 LAS POSAS DR	MORENO VALLEY, CA	92551-1991	200.52	20.05	39.7	260.26
31589435005	486372015	SILVA, SANDY	15695	LAS POSAS DR	MORENO VALLEY	CA	92551-1991	SILVA, SANDY	15695 LAS POSAS DR	MORENO VALLEY, CA	92551-1991	254.02	25.4	50.3	329.7
87756495000	486373002	JEFFERSON, CEDRIC (OWNR)	25790	HORADO LN	MORENO VALLEY	CA	92551-1980	JEFFERSON, CEDRIC	25790 HORADO LN	MORENO VALLEY, CA	92551-1980	127.46	12.75	25.24	165.44
75956695008	486373017	GAO, PENG	15665	LUCIA LN	MORENO VALLEY	CA	92551-2902	GAO, PENG	15665 LUCIA LN	MORENO VALLEY, CA	92551-2902	329.32	32.93	65.21	427.44
61061315003	486373018	BELL, LAURA	15675	LUCIA LN	MORENO VALLEY	CA	92551-2902	BELL, LAURA	3258 CONNORS DR	PERRIS, CA	92571-7617	329.6	32.96	65.26	427.82
88474783008	486374005	ALFARO, ESPEVAS (OWNR)	25785	HORADO LN	MORENO VALLEY	CA	92551-1986	ALFARO, ESPEVAS	1304 RIVERSTONE CT	HEMET, CA	92545-2162	46.35	4.64	9.18	60.16
97476513009	486374014	MITCHELL, LEGETTE (OWNR)	25875	HORADO LN	MORENO VALLEY	CA	92551-1995	MITCHELL, LEGETTE	25875 HORADO LN	MORENO VALLEY, CA	92551-1995	203.5	20.35	40.29	264.14
83182525007	486374017	MARQUEZ, PATRICIA	25905	HORADO LN	MORENO VALLEY	CA	92551-1996	MARQUEZ, PATRICIA	25905 HORADO LN	MORENO VALLEY, CA	92551-1996	254.02	25.4	50.3	329.7
92397123004	486381006	CASTELLON, ABRAHAM (OWNR)	25870	JUMANO DR	MORENO VALLEY	CA	92551-2908	CASTELLON, ABRAHAM	25870 JUMANO DR	MORENO VALLEY, CA	92551-2908	253.09	25.31	50.11	328.5
31620105007	486382009	YOUNG, WILLIAM AND LORI	25940	JUMANO DR	MORENO VALLEY	CA	92551-1963	YOUNG, WILLIAM AND LORI	25940 JUMANO	MORENO VALLEY, CA	92551-1963	254.02	25.4	50.3	329.7
31582205008	486383004	TATRRIEN, RANDY	15570	JACARA LN	MORENO VALLEY	CA	92551-1998	TATRRIEN, RANDY	25541 CEDARBROOK AVE	MORENO VALLEY, CA	92553-4746	254.02	25.4	50.3	329.7
92730515004	486383006	GRAY, KAMOLA	15550	JACARA LN	MORENO VALLEY	CA	92551-1969	GRAY, KAMOLA	15550 JACARA LN	MORENO VALLEY, CA	92551-1969	254.02	25.4	50.3	329.7
92805333002	486383012	BAILEY, KENNY AND DARLENE (REN	15545	ISLETA LN	MORENO VALLEY	CA	92551-1974	BAILEY, KENNY	15545 ISLETA LN	MORENO VALLEY, CA	92551-1974	253.09	25.31	50.11	328.5
96079755001	486384008	CEBALLOS, MARIA (RENT)	25820	LA BARCA RD	MORENO VALLEY	CA	92551-1927	CEBALLOS, MARIA	25820 LA BARCA RD	MORENO VALLEY, CA	92551-1927	254.12	25.41	50.32	329.84
88853075002	486384018	BUTLER, PAULETTE	25820	KARISA CIR	MORENO VALLEY	CA	92551-1968	BUTLER, PAULETTE	25820 KARISA CIR	MORENO VALLEY, CA	92551-1968	71.62	7.16	14.18	92.96
94620465005	486384020	MITCHELL, LISA (RENT)	25835	JUMANO DR	MORENO VALLEY	CA	92551-2907	MITCHELL, LISA	22336 YORKE RD	MORENO VALLEY, CA	92553-2049	26.28	2.63	5.2	34.1
60149575002	486385003	NEGRETE, MIGUEL	25935	JUMANO DR	MORENO VALLEY	CA	92551-1965	NEGRETE, MIGUEL	25935 JUMANO DR	MORENO VALLEY, CA	92551-1965	32.52	3.25	6.44	42.2
31486205002	486385011	MATTHEWS, LANITA	15580	LA ENTRADA DR	MORENO VALLEY	CA	92551-1931	MATTHEWS, LANITA	15580 LA ENTRADA DR	MORENO VALLEY, CA	92551-1931	254.12	25.41	50.32	329.84
96427885005	486385013	FORD, BOB (RENT)	15575	NUECES CT	MORENO VALLEY	CA	92551-1933	FORD, BOB	22182 NAPLES DR	MORENO VALLEY, CA	92557-5908	254.12	25.41	50.32	329.84
93936505008	486385018	WALLER, JASON (RENT)	15570	NUECES CT	MORENO VALLEY	CA	92551-1933	WALLER, JASON	15570 NUECES CT	MORENO VALLEY, CA	92551-1933	329.6	32.96	65.26	427.82
96789115000	486385019	PRINCE, LATOYA (RENT)	15555	OCANA LN	MORENO VALLEY	CA	92551-1950	PRINCE, LATOYA	PO BOX 9122	MORENO VALLEY, CA	92552-9122	41.99	4.2	8.31	54.5
31269505009	486385020	DIMMIAN, JOHN	15545	OCANA LN	MORENO VALLEY	CA	92551-1950	DIMMIAN, JOHN	12214 NUGGET AVE	VICTORVILLE, CA	92392-7456	254.02	25.4	50.3	329.7
31619135003	486385022	CARMICHEAL, ORA	15525	OCANA LN	MORENO VALLEY	CA	92551-1950	CARMICHEAL, ORA	15525 OCANA LN	MORENO VALLEY, CA	92551-1950	229.32	22.93	45.41	297.64
89733793004	486386002	HARRIS, FELICIA C	15595	LAS POSAS DR	MORENO VALLEY	CA	92551-1987	HARRIS, FELICIA C	15595 LAS POSAS DR	MORENO VALLEY, CA	92551-1987	841.52	84.15	166.62	1092.28
58816525001	486387001	BOUCARD, JEAN	25845	LA BARCA RD	MORENO VALLEY	CA	92551-1928	BOUCARD, JEAN	25845 LA BARCA RD	MORENO VALLEY, CA	92551-1928	194.12	19.41	38.44	251.96
31376575007	486387005	HENDERSON, WAYNE	25885	LA BARCA RD	MORENO VALLEY	CA	92551-1928	HENDERSON, WAYNE	25885 LA BARCA RD	MORENO VALLEY, CA	92551-1928	329.32	32.93	65.21	427.44
82592465000	486387006	FISHER, BARBARA	25895	LA BARCA RD	MORENO VALLEY	CA	92551-1928	FISHER, BARBARA	25895 LA BARCA RD	MORENO VALLEY, CA	92551-1928	31.11	3.11	6.16	40.38
31545665008	486387010	THOMAS, ELAINE (OWNR)	25935	LA BARCA RD	MORENO VALLEY	CA	92551-1930	THOMAS, ELAINE	25935 LA BARCA RD	MORENO VALLEY, CA	92551-1930	253.92	25.39	50.28	329.58
86144483002	486387014	CHANG, FRANK AND HU, SHIU FEN	25975	LA BARCA RD	MORENO VALLEY	CA	92551-1930	CHANG, FRANK AND HU, SHIU FEN	1031 S PALMETTO AVE 146	ONTARIO, CA	91762-4942	349.67	34.97	69.23	453.86
50995715001	486387015	NESBITT, ROCHELLE	25985	LA BARCA RD	MORENO VALLEY	CA	92551-1930	NESBITT, ROCHELLE	2043 WILSON AVE	PERRIS, CA	92571-3382	329.32	32.93	65.21	427.44
31404015005	486391001	CHAMBERS, CHARLES	25635	PACATO RD	MORENO VALLEY	CA	92551-1945	CHAMBERS, CHARLES	25635 PACATO RD	MORENO VALLEY, CA	92551-1945	254.02	25.4	50.3	329.7
56589385005	486391002	RIVAS, CHRISTOPHER	25645	PACATO RD	MORENO VALLEY	CA	92551-1945	RIVAS, CHRISTOPHER	25645 PACATO RD	MORENO VALLEY, CA	92551-1945	254.02	25.4	50.3	329.7
96216285008	486391008	NIETO, FELIX	25705	PACATO RD	MORENO VALLEY	CA	92551-1917	NIETO, FELIX	25705 PACATO RD	MORENO VALLEY, CA	92551-1917	228.72	22.87	45.29	296.86
74974595003	486391010	ZARATE, JOSE L	25698	PALO CEDRO DR	MORENO VALLEY	CA	92551-1961	ZARATE, JOSE L	2881 MAGELLAN LN	PERRIS, CA	92571-4823	254.02	25.4	50.3	329.7
94643693009	486391011	WHITEHURST, ELANE (RENT)	25686	PALO CEDRO DR	MORENO VALLEY	CA	92551-1961	WHITEHURST, ELANE (RENT)	25686 PALO CEDRO DR	MORENO VALLEY, CA	92551-1961	89.72	8.97	17.76	116.44
91323393004	486391017	PITTS, DESIREE (RENT)	15854	PAMPAS CT	MORENO VALLEY	CA	92551-1967	PITTS, DESIREE	15854 PAMPAS CT	MORENO VALLEY, CA	92551-1967	89.52	8.95	17.73	116.18
97189765005	486392003	DOSS, CALVINA (RENT)	25669	LOS CABOS DR	MORENO VALLEY	CA	92551-1952	DOSS, CALVINA	3855 BELLA VILLAGIO AVE	PERRIS, CA	92571-7477	258.18	25.82	51.12	335.1
61068435003	486392009	HOLLEMAN, FATIN	25723	LOS CABOS DR	MORENO VALLEY	CA	92551-1913	HOLLEMAN, FATIN	25723 LOS CABOS DR	MORENO VALLEY, CA	92551-1913	254.12	25.41	50.32	329.84
90094765004	486392019	CRAIG, DEBORAH AND JONES	25668	PACATO RD	MORENO VALLEY	CA	92551-1946	CRAIG, DEBORAH AND JONES	25668 PACATO RD	MORENO VALLEY, CA	92551-1946	329.04	32.9	65.15	427.08
74974245007	486392024	HERNANDEZ, MARIA ELENA	25718	PACATO RD	MORENO VALLEY	CA	92551-1916	HERNANDEZ, MARIA ELENA	25718 PACATO RD	MORENO VALLEY, CA	92551-1916	323.49	32.35	64.05	419.88
92775893009	486392027	REED, LATRICE	25744	PALO CEDRO DR	MORENO VALLEY	CA	92551-1918	REED, LATRICE	25299 ALESSANDRO BLVD APT 218	MORENO VALLEY, CA	92553-6546	251.31	25.13	49.76	326.2
95999945002	486392041	CAMACHO, DANIEL (RENT)	25635	PALO CEDRO DR	MORENO VALLEY	CA	92551-1962	CAMACHO, DANIEL	13909 CHAGALL CT #64	MORENO VALLEY, CA	92553-9694	75.72	7.57	14.99	98.28
96215935004	486401003	SANDOVAL, AMBROSIO	25536	LOS CABOS DR	MORENO VALLEY	CA	92551-1911	SANDOVAL, AMBROSIO	25536 LOS CABOS DR	MORENO VALLEY, CA	92551-1911	171.72	17.17	34	222.88
91357535003	486401005	PETHAK, ANSHI	25517	LOS CABOS DR	MORENO VALLEY	CA	92551-1911	PETHAK, ANSHU	25517 LOS CABOS DR	MORENO VALLEY, CA	92551-1911	233.01	23.3	46.14	302.44
96375765001	486401006	ZAMBRANO, ISABEL (RENT)	15890	ORO GLEN DR	MORENO VALLEY	CA	92551-1905	ZAMBRANO, ISABEL	15890 ORO GLEN DR	MORENO VALLEY, CA	92551-1905	36.37	3.64	7.2	47.2
31413675007	486401009	PEER, RUEBEN	25559	LOS CABOS DR	MORENO VALLEY	CA	92551-1911	PEER, RUEBEN	25559 LOS CABOS DR	MORENO VALLEY, CA	92551-1911	254.02	25.4	50.3	329.7
31549175003	486401010	HUNTER, MAURISE	25569	LOS CABOS DR	MORENO VALLEY	CA	92551-1911	HUNTER, MAURISE	25569 LOS CABOS DR	MORENO VALLEY, CA	92551-1911	254.02	25.4	50.3	329.7
31336075006	486401015	HURD, FREDDIE	25619	LOS CABOS DR	MORENO VALLEY	CA	92551-1951	HURD, FREDDIE	25619 LOS CABOS DR	MORENO VALLEY, CA	92551-1951	329.32	32.93	65.21	427.44
31557905003	486401022	CALLEROS, MARTHA	25558	PACATO RD	MORENO VALLEY	CA	92551-1941	CALLEROS, MARTHA	25558 PACATO RD	MORENO VALLEY, CA	92551-1941	254.02	25.4	50.3	329.7
96224515004	486401024	MARTIN, CHRISTOPHER J	25578	PACATO RD	MORENO VALLEY	CA	92551-1941	MARTIN, CHRISTOPHER J	25578 PACATO RD	MORENO VALLEY, CA	92551-1941	22.85	2.29	4.52	29.64
91234205003	486401026	MOORE, ROBERT	25598	PACATO RD	MORENO VALLEY	CA	92551-1941	FHLMC	5000 PLANI PARKWAY	CARROLLTON, TX	75010-4900	253.92	25.39	50.28	329.58
31451885003	486402003	COLEMAN, JOCELYN	25563	PALO CEDRO DR	MORENO VALLEY	CA	92551-1915	COLEMAN, JOCELYN	25563 PALO CEDRO DR	MORENO VALLEY, CA	92551-1915	329.32	32.93	65.21	427.44

Rec No	ParcelNo	NAME	HOUSE#	STREET	CITY	STATE	ZIPCOD	OwnerName	MailAddress	MailCityState	MailZip	Principal	Penalty	Interest	Total TR
95547155004	486402009	DOURSEAU, STEVEN (RENT)	15895	ORO GLEN DR	MORENO VALLEY	CA	92551-1906	DOURSEAU, STEVEN	15895 ORO GLEN DR	MORENO VALLEY, CA	92551-1906	190.79	19.08	37.78	247.64
55827685007	486402010	TRIPLETT, RANDY	15885	ORO GLEN DR	MORENO VALLEY	CA	92551-1906	TRIPLETT, RANDY	15885 ORO GLEN DR	MORENO VALLEY, CA	92551-1906	254.02	25.4	50.3	329.7
96526195009	486402015	PLACENCIA, JUAN (OWNR)	15835	ORO GLEN DR	MORENO VALLEY	CA	92551-1906	PLACENCIA, JUAN	15835 ORO GLEN DR	MORENO VALLEY, CA	92551-1906	254.12	25.41	50.32	329.84
31418075002	486402016	HARRIS, LOUIS AND EMMA	15825	ORO GLEN DR	MORENO VALLEY	CA	92551-1906	HARRIS, LOUIS AND EMMA	PO BOX 2721	EL SEGUNDO, CA	90245-1821	254.02	25.4	50.3	329.7
51213965005	486402017	CARBALLOSA, HURIS AND ESTHER	15815	ORO GLEN DR	MORENO VALLEY	CA	92551-1906	CARBALLOSA, HURIS	15815 ORO GLEN DR	MORENO VALLEY, CA	92551-1906	254.02	25.4	50.3	329.7
95622725006	486402018	CURRY, ANDREA (OWNR)	15805	ORO GLEN DR	MORENO VALLEY	CA	92551-1906	CURRY, ANDREA	15805 ORO GLEN DR	MORENO VALLEY, CA	92551-1906	254.12	25.41	50.32	329.84
100786363007	486403003	CHAVEZ, ERILYNNE (RENT)	25562	PALO CEDRO DR	MORENO VALLEY	CA	92551-1914	CHAVEZ, ERILYNNE	25562 PALO CEDRO DR	MORENO VALLEY, CA	92551-1914	388.6	38.86	76.94	504.4
94924585006	486403010	TYRONDA, NEAL (RENT)	15840	ORO GLEN DR	MORENO VALLEY	CA	92551-1905	TYRONDA, NEAL	16493 COLT WAY	MORENO VALLEY, CA	92555-3301	253.45	25.35	50.18	328.96
95095385006	486403028	MAYA, CONCEPCION (RENT)	15812	PADRE CT	MORENO VALLEY	CA	92551-1997	MAYA, CONCEPCION	15812 PADRE CT	MORENO VALLEY, CA	92551-1997	128.96	12.9	25.53	167.38
31655295003	486411002	DARLAK, JOHN	26020	CASA ENCANTADOR RD	MORENO VALLEY	CA	92555-2911	DARLAK, JOHN	42005 MARGARITA RD #175	TEMECULA, CA	92591-2834	101.2	10.12	20.04	131.34
91052823009	486411005	RASCH, MARGARET (RENT)	15363	AGUILA PASS	MORENO VALLEY	CA	92555-2901	RASCH, MARGARET	15363 AGUILA PASS	MORENO VALLEY, CA	92555-2901	287.28	28.73	56.88	372.88
97128975009	486411007	LOVANO, ERICK (RENT)	15340	AGUILA PASS	MORENO VALLEY	CA	92555-2900	LOVANO, ERICK	15340 AGUILA PASS	MORENO VALLEY, CA	92555-2900	63.63	6.36	12.6	82.58
94361225007	486412013	IRIGOYEN, HERNESTO (RENT)	15335	CABALLO RD	MORENO VALLEY	CA	92555-2905	IRIGOYEN, HERNESTO	15335 CABALLO RD	MORENO VALLEY, CA	92555-2905	254.12	25.41	50.32	329.84
57320695009	486413001	SENSEMAN, LISA (OWNR)	15362	CABALLO RD	MORENO VALLEY	CA	92555-2906	SENSEMAN, LISA	15362 CABALLO RD	MORENO VALLEY, CA	92555-2906	254.02	25.4	50.3	329.7
31484355005	486413002	MONTES, REGINA	15370	CABALLO RD	MORENO VALLEY	CA	92555-2906	MONTES, REGINA	15370 CABALLO RD	MORENO VALLEY, CA	92555-2906	37.02	3.7	7.33	48.04
88324385009	486413007	GARCIA, JOSE LUIS	15410	CABALLO RD	MORENO VALLEY	CA	92555-2918	GARCIA, JOSE LUIS	509 RICHLAND ST APT N	UPLAND, CA	91786-6758	254.12	25.41	50.32	329.84
84440685004	486413013	GROOM, DENISE	26211	BOGOSO LN	MORENO VALLEY	CA	92555-2971	GROOM, DENISE	26211 BOGOSO LN	MORENO VALLEY, CA	92555-2971	97.48	9.75	19.3	126.52
93981255006	486413019	FLORES, GUADALUPE (RENT)	26151	BOGOSO LN	MORENO VALLEY	CA	92555-2971	FLORES, GUADALUPE	25888 BARTRAN CT	MORENO VALLEY, CA	92553-4799	168.81	16.88	33.42	219.1
63094865006	486413021	HEWETT, RASHELL	26131	BOGOSO LN	MORENO VALLEY	CA	92555-2971	HEWETT, RASHELL	26131 BOGOSO LN	MORENO VALLEY, CA	92555-2971	254.12	25.41	50.32	329.84
62513485006	486413022	WYNDER, EBONY (RENT)	26121	BOGOSO LN	MORENO VALLEY	CA	92555-2971	WYNDER, EBONY	12875 SERPENTINE WAY	MORENO VALLEY, CA	92555-4517	254.12	25.41	50.32	329.84
62265745009	486413024	QUINN, DONALD	26130	BOGOSO LN	MORENO VALLEY	CA	92555-2971	QUINN, DONALD	26130 BOGOSO LN	MORENO VALLEY, CA	92555-2971	200	20	39.6	259.6
82217055000	486413027	NARVARRO, CECILLA AND ERACILO	26160	BOGOSO LN	MORENO VALLEY	CA	92555-2971	NARVARRO, CECILLA AND ERACILO	26160 BOGOSO LN	MORENO VALLEY, CA	92555-2971	254.02	25.4	50.3	329.7
98158923006	486413029	CAMPER, JACQUELINE	15355	CALLE CAMELIA	MORENO VALLEY	CA	92555-2974	CAMPER, JACQUELINE	15355 CALLE CAMELIA	MORENO VALLEY, CA	92555-2974	153	15.3	30.29	198.58
66698145003	486413030	VILLANUEVA, FRANCISCO	15347	CALLE CAMELIA	MORENO VALLEY	CA	92555-2974	VILLANUEVA, FRANCISCO	15347 CALLE CAMELIA	MORENO VALLEY, CA	92555-2974	329.6	32.96	65.26	427.82
87106075006	486413031	MARTINEZ, ERIBERTO AND MARIA	15339	CALLE CAMELIA	MORENO VALLEY	CA	92555-2974	MARTINEZ, ERIBERTO AND MARIA	15339 CALLE CAMELIA	MORENO VALLEY, CA	92555-2974	168.95	16.9	33.45	219.28
93180795002	486413040	PALASOX, GUADALUPE (RENT)	26161	CASA ENCANTADOR RD	MORENO VALLEY	CA	92555-2914	PALASOX, GUADALUPE	26161 CASA ENCANTADOR RD	MORENO VALLEY, CA	92555-2914	254.12	25.41	50.32	329.84
91766123001	486414001	COLBERT, SHERINDA (OWNR)	15409	ALOSTA LN	MORENO VALLEY	CA	92555-2910	COLBERT, SHERINDA	15409 ALOSTA LN	MORENO VALLEY, CA	92555-2910	435.51	43.55	86.23	565.28
51856025009	486414002	RUDD, ANNETTE	15399	ALOSTA LN	MORENO VALLEY	CA	92555-2909	RUDD, ANNETTE	15399 ALOSTA LN	MORENO VALLEY, CA	92555-2909	254.12	25.41	50.32	329.84
31524505007	486414004	GILLIAM, DARRYL	15379	ALOSTA LN	MORENO VALLEY	CA	92555-2909	GILLIAM, DARRYL	15379 ALOSTA LN	MORENO VALLEY, CA	92555-2909	254.12	25.41	50.32	329.84
98792253002	486415003	MARTON, JEAN (RENT)	26051	CASA ENCANTADOR RD	MORENO VALLEY	CA	92555-2912	MARTON, JEAN	26051 CASA ENCANTADOR RD	MORENO VALLEY, CA	92555-2912	187.66	18.77	37.16	243.58
94676753006	486415009	MAYA, GLORIA (RENT)	15361	CABALLO RD	MORENO VALLEY	CA	92555-2907	MAYA, GLORIA (RENT)	15361 CABALLO RD	MORENO VALLEY, CA	92555-2907	157.2	15.72	31.13	204.04
60632505002	486416003	WINDOM, NAKIA	15420	BRASA LN	MORENO VALLEY	CA	92555-2922	WINDOM, NAKIA	15420 BRASA LN	MORENO VALLEY, CA	92555-2922	100	10	19.8	129.8
31506275002	486416004	STEWART, CAROLYN (OWNR)	15430	BRASA LN	MORENO VALLEY	CA	92555-2922	STEWART, CAROLYN	15430 BRASA LN	MORENO VALLEY, CA	92555-2922	153.92	15.39	30.48	199.78
58906205007	486417007	GARCIA, JOE	15420	BELLO WAY	MORENO VALLEY	CA	92555-2921	GARCIA, JOE	15420 BELLO WAY	MORENO VALLEY, CA	92555-2921	190.79	19.08	37.78	247.64
94288805000	486421001	BANKS, TEE (RENT)	26401	CASA ENCANTADOR RD	MORENO VALLEY	CA	92555-2961	BANKS, TEE	26401 CASA ENCANTADOR RD	MORENO VALLEY, CA	92555-2961	254.12	25.41	50.32	329.84
94688795003	486421002	OSBORNE, ONDRE (RENT)	26391	CASA ENCANTADOR RD	MORENO VALLEY	CA	92555-2960	DO, DUC (OWNR)	16051 BANANNA ST	FOUNTAIN VALLEY, CA	92708-1501	127.46	12.75	25.24	165.44
97403415004	486421005	CROOK, ERNEST (RENT)	26361	CASA ENCANTADOR RD	MORENO VALLEY	CA	92555-2960	CROOK, ERNEST	26361 CASA ENCANTADOR RD	MORENO VALLEY, CA	92555-2960	254.12	25.41	50.32	329.84
95331045007	486421006	GUITIEREZ, LAURA (OWNR)	26351	CASA ENCANTADOR RD	MORENO VALLEY	CA	92555-2960	GUITIEREZ, LAURA	26351 CASA ENCANTADOR RD	MORENO VALLEY, CA	92555-2960	54.12	5.41	10.72	70.24
83421045000	486421007	GRIGLY, ALITA	26341	CASA ENCANTADOR RD	MORENO VALLEY	CA	92555-2960	GRIGLY, ALITA	14150 GRANT ST	MORENO VALLEY, CA	92553-9114	254.02	25.4	50.3	329.7
64877655007	486421010	HOLLOWAY, DANISHA	26311	CASA ENCANTADOR RD	MORENO VALLEY	CA	92555-2960	HOLLOWAY, DANISHA	26311 CASA ENCANTADOR RD	MORENO VALLEY, CA	92555-2960	329.6	32.96	65.26	427.82
100464263002	486421012	TODD, DEBRAH (RENT)	26291	CASA ENCANTADOR RD	MORENO VALLEY	CA	92555-2962	TODD, DEBRAH	26291 CASA ENCANTADOR RD	MORENO VALLEY, CA	92555-2962	53.99	5.4	10.69	70.06
94203365001	486421013	CROOK, GREG AND BERNICE (RENT)	26381	CASA ENCANTADOR RD	MORENO VALLEY	CA	92555-2960	CROOK, GREG AND BERNICE	26361 CASA ENCANTADOR RD	MORENO VALLEY, CA	92555-2960	187.69	18.77	37.16	243.62
74281405003	486421020	SUMLIN, SHIRLEY	26350	CAMINO LARGO	MORENO VALLEY	CA	92555-2978	SUMLIN, SHIRLEY	26350 CAMINO LARGO	MORENO VALLEY, CA	92555-2978	329.68	32.97	65.28	427.92
95482215002	486421026	LOFTON II, CARL	15338	ABAZO DR	MORENO VALLEY	CA	92555-2981	LOFTON II, CARL	19023 COLBECK AVE	CARSON, CA	90746-2622	442.39	44.24	87.59	574.22
93287575001	486421031	PATTERSON, ANITA	15378	ABAZO DR	MORENO VALLEY	CA	92555-2982	PATTERSON, ANITA	15378 ABAZO DR	MORENO VALLEY, CA	92555-2982	329.6	32.96	65.26	427.82
85431865004	486422022	INLLAS, CATHERINE	26231	CAMINO LARGO	MORENO VALLEY	CA	92555-2979	DALLAS, CATHERINE	525 BLACKBERRY DR	PERRIS, CA	92571-7835	329.32	32.93	65.21	427.44
66683445002	486422030	MEJIA, DENNIS	26240	BOGOSO LN	MORENO VALLEY	CA	92555-2972	MEJIA, DENNIS	26240 BOGOSO LN	MORENO VALLEY, CA	92555-2972	254.12	25.41	50.32	329.84
75022345003	486422037	CUC, THI MAI	26310	BOGOSO LN	MORENO VALLEY	CA	92555-2983	CUC, THI MAI	8111 STANFORD AVE SPC 8	GARDEN GROVE, CA	92841-4340	329.32	32.93	65.21	427.44
96282015007	486422038	RAMOS, PEGGY	26320	BOGOSO LN	MORENO VALLEY	CA	92555-2983	RAMOS, PEGGY (RENT)	231 E ALESSANDRO BLVD UNIT A500	RIVERSIDE, CA	92508-5084	132.83	13.28	26.3	172.4
66403555001	486422041	RAMOS, LUIS	15388	CALLE ROSA	MORENO VALLEY	CA	92555-2959	RAMOS, LUIS	15388 CALLE ROSA	MORENO VALLEY, CA	92555	254.12	25.41	50.32	329.84
66794595005	486423008	GARCIA, GERARDO AND JUSTINA	26255	BOGOSO LN	MORENO VALLEY	CA	92555-2973	GARCIA, GERARDO AND JUSTINA	26255 BOGOSO LN	MORENO VALLEY, CA	92555-2973	254.12	25.41	50.32	329.84
92015013005	486423012	HILL, CARLA (RENT)	15410	CALLE CAMELIA	MORENO VALLEY	CA	92555-2975	HILL, CARLA	PO BOX 21316	RIVERSIDE, CA	92516-1316	245.19	24.52	48.55	318.24
71550495005	486423015	GILCHRIST, KEITH	15440	CALLE CAMELIA	MORENO VALLEY	CA	92555-2975	GILCHRIST, KEITH	15440 CALLE CAMELIA	MORENO VALLEY, CA	92555-2975	254.02	25.4	50.3	329.7
80395765007	486423017	COUCH, CHRIS	15411	CALLE CASTANO	MORENO VALLEY	CA	92555-2963	COUCH, CHRIS	15411 CALLE CASTANO	MORENO VALLEY, CA	92555-2963	254.02	25.4	50.3	329.7
66994735002	486423020	MCDANIEL, DEWAYNE	15410	CALLE CASTANO	MORENO VALLEY	CA	92555-2963	MCDANIEL, DEWAYNE	15410 CALLE CASTANO	MORENO VALLEY, CA	92555-2963	190.79	19.08	37.78	247.64
71905765004	486431001	GUTIERREZ, MARIA	15485	BRASA LN	MORENO VALLEY	CA	92555-2923	GUTIERREZ, MARIA	15485 BRASA LN	MORENO VALLEY, CA	92555-2923	254.02	25.4	50.3	329.7
58969345006	486431011	SANDOVAL, OSCAR	15458	ALOSTA LN	MORENO VALLEY	CA	92555-2910	SANDOVAL, OSCAR	15458 ALOSTA LN	MORENO VALLEY, CA	92555-2910	28.26	2.83	5.6	36.68
99656863000	486431021	GASCA, LYDIA	15419	ALOSTA LN	MORENO VALLEY	CA	92555-2910	GASCA, LYDIA	15419 ALOSTA LN	MORENO VALLEY, CA	92555-2910	113.1	11.31	22.39	146.8
93746415000	486432001	ALDRETE, JUSTIN (OWNR)	15485	BELLO WAY	MORENO VALLEY	CA	92555-2920	ALDRETE, JUSTIN	15485 BELLO WAY	MORENO VALLEY, CA	92555-2920	252.5	25.25	50	327.74
31537325007	486435006	ROMERO, PAUL	15515	BRASA LN	MORENO VALLEY	CA	92555-3000	ROMERO, PAUL	15515 BRASA LN	MORENO VALLEY, CA	92555-3000	154.12	15.41	30.52	200.04
31537495001	486435017	NYBERG, KEVIN	15509	AROBLES CT	MORENO VALLEY	CA	92555-3001	NYBERG, KEVIN	15509 AROBLES CT	MORENO VALLEY, CA	92555-3001	253.91	25.39	50.27	329.56
31590535002	486441001	WEISS, STEVE	16215	ISLA MARIA CIR	MORENO VALLEY	CA	92551-2062	WEISS, STEVE	16215 ISLA MARIA CIR	MORENO VALLEY, CA	92551-2062	127.35	12.74	25.22	165.3
31261805003	486441017	SCRUGGS, SHAWNDA	16140	ISLA MARIA CIR	MORENO VALLEY	CA	92551-2061	SCRUGGS, SHAWNDA	16140 ISLA MARIA CIR	MORENO VALLEY, CA	92551-2061	153.86	15.39	30.46	199.7
31265065009	486441022	GASPARD, GOURDET	16190	ISLA MARIA CIR	MORENO VALLEY	CA	92551-2061	GASPARD, GOURDET	16190 ISLA MARIA CIR	MORENO VALLEY, CA	92551-2061	63.63	6.36	12.6	82.58
96784575004	486442001	BUTCHER, MICHAEL (OWNR)	26151	CALLE AGUA	MORENO VALLEY	CA	92551-1643	BUTCHER, MICHAEL	26151 CALLE AGUA	MORENO VALLEY, CA	92551-1643	26.92	2.69	5.33	34.94
58351075003	486442004	MCQUEEN, NIA	26121	CALLE AGUA	MORENO VALLEY	CA	92551-1643	MCQUEEN, NIA	26121 CALLE AGUA	MORENO VALLEY, CA	92551-1643	105.49	10.55	20.89	136.92
57902425001	486442005	MORENO, MATTHEW	26111	CALLE AGUA	MORENO VALLEY	CA	92551-1643	MORENO, MATTHEW	26111 CALLE AGUA	MORENO VALLEY, CA	92551-1643	338.77	33.88	67.08	439.72
70560365002	486442013	AMBRIZ, MARIA	16165	ONDA CIR	MORENO VALLEY	CA	92551-1645	AMBRIZ, MARIA	16165 ONDA CIR	MORENO VALLEY, CA	92551-1645	254.02	25.4	50.3	329.7
54985585005	486442019	SOTO, MARIA	16240	CALLE SERENA	MORENO VALLEY	CA	92551-1637	SOTO, MARIA	16240 CALLE SERENA	MORENO VALLEY, CA	92551-1637	254.02	25.4	50.3	329.7
55774535003	486442024	GHOLSON, CARROL	26110	NUBLADO CIR	MORENO VALLEY	CA	92551-1636	GHOLSON, CARROL	26110 NUBLADO CIR	MORENO VALLEY, CA	92551-1636	61.42	6.14	12.16	79.72
97166485002	486442026	LOPEZ, MARTIN (OWNR)	26099	NUBLADO CIR	MORENO VALLEY	CA	92551-1636	LOPEZ, MARTIN	26099 NUBLADO CIR	MORENO VALLEY, CA	92551-1636	190.79	19.08	37.78	247.64
60315965007	486442027	FREDERICK, SHARON	26089	NUBLADO CIR	MORENO VALLEY	CA	92551-1636	FREDERICK, SHARON	26089 NUBLADO CIR	MORENO VALLEY, CA	92551-1636	254.12	25.41	50.32	329.84
55058755004	486443004	HEUN, JOSEPH	16180	VIA ULTIMO	MORENO VALLEY	CA	92551-1600	HEUN, JOSEPH	16180 VIA ULTIMO	MORENO VALLEY, CA	92551-1600	254.02	25.4	50.3	329.7
52906895008	486443008	WRIGHT, NATASHA	16220	VIA ULTIMO	MORENO VALLEY	CA	92551	WRIGHT, NATASHA	16220 VIA ULTIMO	MORENO VALLEY, CA	92551	254.02	25.4	50.3	329.7
94928353005	486443012	CARDONAS, CECILA(RENT)	16260	VIA ULTIMO	MORENO VALLEY	CA	92551-1603	CARDONAS, CECILA	16260 VIA ULTIMO	MORENO VALLEY, CA	92551-1603	190.69	19.07	37.76	247.5
86682323005	486443013	RAMIREZ, BERNARDO (RENT)	16270	VIA ULTIMO	MORENO VALLEY	CA	92551-1653	RAMIREZ, BERNARDO (RENT)	16270 VIA ULTIMO	MORENO VALLEY, CA	92551-1653	104.53	10.45	20.7	135.66
57611835002	486451001	ROBLES, NORMA AND DONALDO	16215	GRANDE ISLA CIR	MORENO VALLEY	CA	92551-1623	ROBLES, NORMA AND DONALDO	16215 GRANDE ISLA CIR	MORENO VALLEY, CA	92551-1623	104.02	10.4	20.6	135
71639455004	486451003	PEREZ, MIRIAM RIVERA	16195	GRANDE ISLA CIR	MORENO VALLEY	CA	92551-1621	PEREZ, MIRIAM RIVERA	16195 GRANDE ISLA CIR	MORENO VALLEY, CA	92551-1621	222.91	22.29	44.14	289.32
96576365008	486451007	DO, LOAN (RENT)	16155	GRANDE ISLA CIR	MORENO VALLEY	CA	92551-1621	DO, LOAN	16155 GRANDE ISLA CIR	MORENO VALLEY, CA	92551-1621	254.12	25.41	50.32	329.84
57372935000	486451022	LEE, PHILLIP	16190	GRANDE ISLA CIR	MORENO VALLEY	CA	92551-1621	LEE, PHILLIP	16190 GRANDE ISLA CIR	MORENO VALLEY, CA	92551-1621	63.63	6.36	12.6	82.58
56179665006	486452002	RODRIGUEZ, JOEL	16295	CALLE SERENA	MORENO VALLEY	CA	92551-1639	RODRIGUEZ, JOEL	16295 CALLE SERENA	MORENO VALLEY, CA	92551-1639	254.02	25.4	50.3	329.7
91685065005	486452005	BARRERA, JORGE	16265	CALLE SERENA	MORENO VALLEY	CA	92551-1639	BARRERA, JORGE	16265 CALLE SERENA	MORENO VALLEY, CA	92551-1639	253.92	25.39	50.28	329.58
93494015001	486452007	GARCIA, MICHAEL (RENT)	25931	CALLE AGUA	MORENO VALLEY	CA	92551-1620	GARCIA, MICHAEL	15872 PAMPAS CT	MORENO VALLEY, CA	92551-1967	211.47	21.15	41.87	274.48
67034295008	486452008	HOPKINS, APRIL	25921	CALLE AGUA	MORENO VALLEY	CA	92551-1620	HOPKINS, APRIL	25921 CALLE AGUA	MORENO VALLEY, CA	92551-1620	254.12	25.41	50.32	329.84
50761715007	486452011	FLORES, SANDRA	16275	GRANDE ISLA CIR	MORENO VALLEY	CA	92551-1624	FLORES, SANDRA	16275 GRANDE ISLA CIR	MORENO VALLEY, CA	92551-1624	119.49	11.95	23.66	155.08
73375255005	486452017	GILMER, RENEE	16310	VIA IMPRESSO	MORENO VALLEY	CA	92551-1618	GILMER, RENEE	25964 AVENIDA ESPALDAR	MORENO VALLEY, CA	92551-6305	329.32	32.93	65.21	427.44
49468235004	486452018	HASSAN, MALIKA	16300	VIA IMPRESSO	MORENO VALLEY	CA	92551-1618	HASSAN, MALIKA	16300 VIA IMPRESSO	MORENO VALLEY, CA	92551-1618	63.73	6.37	12.62	82.72
31651725002	486452019	CALLIER, TIM	25880	CALLE FUEGO	MORENO VALLEY	CA	92551-1616	CALLIER, TIM	25880 CALLE FUEGO	MORENO VALLEY, CA	92551-1616	254.02	25.4	50.3	329.7
93773635008	486453005	CHANG, GINGER	16322	CALLE SERENA	MORENO VALLEY	CA	92551-1638	CHANG, GINGER	16322 CALLE SERENA	MORENO VALLEY, CA	92551-1638	257.45	25.75	50.98	334.16
92268385002	486453011	COOK, BRITTANY	16315	VIA ULTIMO	MORENO VALLEY	CA	92551-1614	COOK, BRITTANY	16315 VIA ULTIMO	MORENO VALLEY, CA	92551-1614	238.54	23.85	47.23	309.62
65107805007	486454005	HURD, L T	25901	CALLE FUEGO	MORENO VALLEY	CA	92551-1615	HURD, L T	25901 CALLE FUEGO	MORENO VALLEY, CA	92551-1615	254.12	25.41	50.32	329.84
95588905001	486455002	LOWE, TORIANO (RENT)	16310	VIA ULTIMO	MORENO VALLEY	CA	92551-1613	LOWE, TORIANO	16310 VIA ULTIMO	MORENO VALLEY, CA	92551-1613	262.12	26.21	51.9	340.22
60473875003	486455003	HASAN, ALI	16320	VIA ULTIMO	MORENO VALLEY	CA	92551-1613	HASAN, ALI	16320 VIA ULTIMO	MORENO VALLEY, CA	92551-1613	254.12	25.41	50.32	329.84
94089073005	486455012	WOODS, QUANTE (RENT)	25971	CALLE FUEGO	MORENO VALLEY	CA	92551-1654	WOODS, QUANTE	25971 CALLE FUEGO	MORENO VALLEY, CA	92551-1654	92.35	9.24	18.29	119.86
96059615003	486461005	THOMAS, JOANN (RENT)	16340	SABINA CT	MORENO VALLEY	CA	92551-2004	THOMAS, JOANN	16340 SABINA CT	MORENO VALLEY, CA	92551-2004	64.17	6.42	12.71	83.28
58230545001	486461008	ARCHER, SHANON	25680	CALLE AGUA	MORENO VALLEY	CA	92551-2047	ARCHER, SHANON	25680 CALLE AGUA	MORENO VALLEY, CA	92551-2047	254.02	25.4	50.3	329.7
31350805004	486461020	BURNETT, WILLIAM	25800	CALLE AGUA	MORENO VALLEY	CA	92551-2009	BURNETT, WILLIAM	25800 CALLE AGUA	MORENO VALLEY, CA	92551-2009	254.02	25.4	50.3	329.7
74204695004	486462001	TARKINGTON, HENRY	16305	CALLE AURORA	MORENO VALLEY	CA	92551-2054	TARKINGTON, HENRY	16305 CALLE AURORA	MORENO VALLEY, CA	92551-2054	254.02	25.4	50.3	329.7
31376595003	486462004	MALECKE, LISA	16275	CALLE AURORA	MORENO VALLEY	CA	92551-2052	MALECKE, LISA	16275 CALLE AURORA	MORENO VALLEY, CA	92551-2052	81.21	8.12	16.08	105.4
95464483003	486462007	GRAY, COLETTE (RENT)	25821	CALLE AGUA	MORENO VALLEY	CA	92551-2010	GRAY, COLETTE	25821 CALLE AGUA	MORENO VALLEY, CA	92551-2010	180.81	18.08	35.8	234.68
93836515008	486462010	DIXON, JACQUELINE (OWNR)	25791	CALLE AGUA	MORENO VALLEY	CA	92551-2049	DIXON, JACQUELINE	25791 CALLE AGUA	MORENO VALLEY, CA	92551-2049	254.12	25.41	50.32	329.84

Rec No	ParcelNo	NAME	HOUSE#	STREET	CITY	STATE	ZIPCOD	OwnerName	MailAddress	MailCityState	MailZip	Principal	Penalty	Interest	Total TR
48394135004	486462012	GOMEZ, EDGAR	16280	ALMANOR CT	MORENO VALLEY	CA	92551-2013	GOMEZ, EDGAR	13113 BOYD LAKE DR	BAKERSFIELD, CA	93314-9838	254.12	25.41	50.32	329.84
31297135008	486462015	RICE, TUNEAN	25771	CALLE AGUA	MORENO VALLEY	CA	92553-	RICE, TUNEAN	25771 CALLE AGUA	MORENO VALLEY, CA	92551-2008	329.04	32.9	65.15	427.08
71523265000	486462019	LANGDON, YOLANDA	25731	CALLE AGUA	MORENO VALLEY	CA	92551-2006	LANGDON, YOLANDA	25731 CALLE AGUA	MORENO VALLEY, CA	92551-2006	254.02	25.4	50.3	329.7
81773005004	486463004	ROMERO, MARIA	16315	VIA IMPRESSO	MORENO VALLEY	CA	92551-1617	ROMERO, MARIA	16315 VIA IMPRESSO	MORENO VALLEY, CA	92551-1617	254.02	25.4	50.3	329.7
31655255001	486463005	LOPEZ, PETRA	16305	VIA IMPRESSO	MORENO VALLEY	CA	92551-1617	LOPEZ, PETRA	16305 VIA IMPRESSO	MORENO VALLEY, CA	92551-1617	329.32	32.93	65.21	427.44
97693363000	486463012	SALAZAR, ANDREA	16292	CALLE AURORA	MORENO VALLEY	CA	92551-2051	SALAZAR, ANDREA	16292 CALLE AURORA	MORENO VALLEY, CA	92551-2051	29.44	2.94	5.83	38.2
31270915001	486464010	HAWKINS, KIM	25761	VIA KANNELA	MORENO VALLEY	CA	92553-	HAWKINS, KIM	25761 VIA KANNELA	MORENO VALLEY, CA	92551-2002	72.61	7.26	14.38	94.24
31376465000	486464013	DE LA MADRID, RAY	25731	VIA KANNELA	MORENO VALLEY	CA	92551-2000	DE LA MADRID, RAY	25731 VIA KANNELA	MORENO VALLEY, CA	92551-2000	254.02	25.4	50.3	329.7
57372635003	486464017	LYNCH, TAMESHA	25691	VIA KANNELA	MORENO VALLEY	CA	92551-2068	LYNCH, TAMESHA	25691 VIA KANNELA	MORENO VALLEY, CA	92551-2068	349.14	34.91	69.13	453.18
58788235003	486470001	FOWLER, MELISSA	16140	VIA ULTIMO	MORENO VALLEY	CA	92551-1619	FOWLER, MELISSA	PO BOX 10451	MORENO VALLEY, CA	92552-0451	254.12	25.41	50.32	329.84
94602995002	486470002	KING, JIMMIE (RENT)	16132	VIA ULTIMO	MORENO VALLEY	CA	92551-1619	KING, JIMMIE	16132 VIA ULTIMO	MORENO VALLEY, CA	92551-1619	63.33	6.33	12.54	82.2
93615305000	486470004	RENWRICK, RICKEY (OWNR)	16116	VIA ULTIMO	MORENO VALLEY	CA	92551-1619	RENWRICK, RICKEY	16116 VIA ULTIMO	MORENO VALLEY, CA	92551-1619	254.12	25.41	50.32	329.84
95293945000	486470006	GRAY, COLETTE (RENT)	16100	VIA ULTIMO	MORENO VALLEY	CA	92551-1619	GRAY, COLETTE	25821 CALLE AGUA	MORENO VALLEY, CA	92551-2010	126.17	12.62	24.98	163.76
52720875007	486470007	WILSON, BRENDA	16092	VIA ULTIMO	MORENO VALLEY	CA	92551-1619	WILSON, BRENDA	16092 VIA ULTIMO	MORENO VALLEY, CA	92551-1619	127.48	12.75	25.24	165.46
96804025006	486470008	THOMAS, DEANNA (RENT)	16084	VIA ULTIMO	MORENO VALLEY	CA	92551-1619	THOMAS, DEANNA	16084 VIA ULTIMO	MORENO VALLEY, CA	92551-1619	189.35	18.94	37.49	245.76
92045025000	486470015	PUI, CASSANDRA	16028	VIA ULTIMO	MORENO VALLEY	CA	92551-1626	PUI, CASSANDRA	16028 VIA ULTIMO	MORENO VALLEY, CA	92551-1626	253.92	25.39	50.28	329.58
62294355000	486470019	WALKER, KIM	16015	PALOMINO LN	MORENO VALLEY	CA	92551-1629	WALKER, KIM	16015 PALOMINO LN	MORENO VALLEY, CA	92551-1629	254.12	25.41	50.32	329.84
53441095003	486470029	MCDOW, DANIEL	16075	PALOMINO LN	MORENO VALLEY	CA	92551-1631	MCDOW, DANIEL	11015 XARSON DR APT C	LYNWOOD, CA	90262-1631	63.63	6.36	12.6	82.58
97404045000	486470033	BLUTT, ERNEST (RENT)	16099	PALOMINO LN	MORENO VALLEY	CA	92551-1631	BLUTT, ERNEST	16099 PALOMINO LN	MORENO VALLEY, CA	92551-1631	329.6	32.96	65.26	427.82
54220825007	486470037	LESLIE, DELANO AND GANEL	16123	PALOMINO LN	MORENO VALLEY	CA	92551-1635	LESLIE, DELANO	16123 PALOMINO LN	MORENO VALLEY, CA	92551-1635	271.57	27.16	53.77	352.48
82994755007	486471001	BALDERAS, VANESSA	26150	CALLE AGUA	MORENO VALLEY	CA	92551-1644	BALDERAS, VANESSA	26150 CALLE AGUA	MORENO VALLEY, CA	92551-1644	179.02	17.9	35.45	232.36
91145685000	486471004	WILSON, AHSHAN	26120	CALLE AGUA	MORENO VALLEY	CA	92551-1644	WILSON, AHSHAN	26120 CALLE AGUA	MORENO VALLEY, CA	92551-1644	253.92	25.39	50.28	329.58
93881075006	486471007	MORALES, ARMANDO (RENT)	16132	PALOMINO LN	MORENO VALLEY	CA	92551-1634	MORALES, ARMANDO	16132 PALOMINO LN	MORENO VALLEY, CA	92551-1634	109.37	10.94	21.66	141.96
91013065000	486471010	SANCHEZ, RAFAEL	16114	PALOMINO LN	MORENO VALLEY	CA	92551-1634	SANCHEZ, RAFAEL	16114 PALOMINO LN	MORENO VALLEY, CA	92551-1634	329.04	32.9	65.15	427.08
56605945002	486471023	RIVERA, CLAUDIA	16054	PALOMINO LN	MORENO VALLEY	CA	92551-1630	RIVERA, CLAUDIA	16054 PALOMINO LN	MORENO VALLEY, CA	92551-1630	254.02	25.4	50.3	329.7
94964435004	486471024	KEMP, TABATHA (OWNR)	16046	PALOMINO LN	MORENO VALLEY	CA	92551-1630	KEMP, TABATHA	16046 PALOMINO LN	MORENO VALLEY, CA	92551-1630	63.63	6.36	12.6	82.58
52799215000	486471025	WALLACE, THERESA (OWNR)	16040	PALOMINO LN	MORENO VALLEY	CA	92551-1630	WALLACE, THERESA	16040 PALOMINO LN	MORENO VALLEY, CA	92551-1630	254.02	25.4	50.3	329.7
101230653004	486471035	DO, KHANH (OWNR)	16127	VIA ULTIMO	MORENO VALLEY	CA	92551-1625	DO, KHANH	16127 VIA ULTIMO	MORENO VALLEY, CA	92551-1625	200.13	20.01	39.63	259.76
59874335009	486480002	DENNIS, JOYCE	16020	EDGEWATER LN	MORENO VALLEY	CA	92551-1647	DENNIS, JOYCE	16020 EDGEWATER LN	MORENO VALLEY, CA	92551-1647	254.12	25.41	50.32	329.84
97432085002	486480003	CHOI, DANIEL (RENT)	16030	EDGEWATER LN	MORENO VALLEY	CA	92551-1647	CHOI, DANIEL (RENT)	16030 EDGEWATER LN	MORENO VALLEY, CA	92551-1647	317.45	31.75	62.86	412.04
57618245001	486480005	GALARZA, CATALINA	16050	EDGEWATER LN	MORENO VALLEY	CA	92551-1647	GALARZA, CATALINA	16050 EDGEWATER LN	MORENO VALLEY, CA	92551-1647	254.02	25.4	50.3	329.7
95830595002	486480006	ROBERTS, MICHEAL (RENT)	16060	EDGEWATER LN	MORENO VALLEY	CA	92551-1647	ROBERTS, MICHEAL	1001 ATLANTIC AVE	ATLANTIC CITY, NJ	08401	119.25	11.93	23.61	154.78
95526255007	486480011	SMITH, SIMONE (RENT)	25865	LAKE SHORE LN	MORENO VALLEY	CA	92551-1651	SMITH, SIMONE	PO BOX 1113	MORENO VALLEY, CA	92556-1113	254.12	25.41	50.32	329.84
95173205009	486480016	ANDERSON, JANET HILL AND KELAN	16098	PENINSULA CT	MORENO VALLEY	CA	92551-1646	ANDERSON, JANET HILL AND KELAN	16098 PENINSULA CT	MORENO VALLEY, CA	92551-1646	167.58	16.76	33.18	217.5
90981993004	486480017	RODRIGUEZ, CHARLES (RENT)	16095	PENINSULA CT	MORENO VALLEY	CA	92551-1646	RODRIGUEZ, CHARLES	16095 PENINSULA CT	MORENO VALLEY, CA	92551-1646	124.36	12.44	24.62	161.4
94037455004	486480018	ROBBINS, MELVIN (OWNR)	16085	PENINSULA CT	MORENO VALLEY	CA	92551-1646	ROBBINS, MELVIN	16085 PENINSULA CT	MORENO VALLEY, CA	92551-1646	254.12	25.41	50.32	329.84
89861603003	486480022	WHITEHEAD, BAHJAH (RENT)	16045	PENINSULA CT	MORENO VALLEY	CA	92551-1646	WHITEHEAD, BAHJAH	16045 PENINSULA CT	MORENO VALLEY, CA	92551-1646	247.4	24.74	48.99	321.12
88064195001	486480027	MARTIN, ANITHRA	16013	PELICAN LN	MORENO VALLEY	CA	92551-1656	MARTIN, ANITHRA	26051 CASA ENCANTADOR RD	MORENO VALLEY, CA	92555-2912	329.6	32.96	65.26	427.82
74558185000	486480028	ALVIDREZ, ALICE	16023	PELICAN LN	MORENO VALLEY	CA	92551-1656	ALVIDREZ, ALICE	16023 PELICAN LN	MORENO VALLEY, CA	92551-1656	254.02	25.4	50.3	329.7
72074515001	486480029	SONNIER, SHARON	25932	SOARING SEAGULL LN	MORENO VALLEY	CA	92555	SONNIER, SHARON	25932 SOARING SEAGULL LN	MORENO VALLEY, CA	92551-1661	29.32	2.93	5.81	38.04
72072535001	486480030	MCDONALD, MILTON	25924	SOARING SEAGULL LN	MORENO VALLEY	CA	92551-1661	MCDONALD, MILTON	25924 SOARING SEAGULL LN	MORENO VALLEY, CA	92551-1661	82.68	8.27	16.37	107.3
95682585009	486481003	GOUDIA, CHARLENE (RENT)	25850	SHORELINE ST	MORENO VALLEY	CA	92551-1648	GOUDIA, CHARLENE	505 17TH ST	SAN DIEGO, CA	92101-7616	134.25	13.43	26.58	174.24
86565865008	486482002	SOTA, ANA LUISA	25869	SHORELINE ST	MORENO VALLEY	CA	92551-1649	SOTA, ANA LUISA	25869 SHORELINE ST	MORENO VALLEY, CA	92551-1649	254.02	25.4	50.3	329.7
57286815007	486482010	WILSON, PATRICIA (OWNR)	25856	LAKE SHORE LN	MORENO VALLEY	CA	92551-1650	WILSON, PATRICIA	25856 LAKE SHORE LN	MORENO VALLEY, CA	92551-1650	254.02	25.4	50.3	329.7
94747705006	486490010	CHISM, RHONDA (OWNR)	14711	ROUND LEAF RD	MORENO VALLEY	CA	92555-4742	CHISM, RHONDA (OWNR)	11906 CENTRALIA RD	HAWAIIAN GARDENS, CA	90716-2203	254.12	25.41	50.32	329.84
96013935003	486490013	PULIDO, RAFAEL (OWNR)	14675	ROUND LEAF RD	MORENO VALLEY	CA	92555-4742	PULIDO, RAFAEL	14675 ROUND LEAF RD	MORENO VALLEY, CA	92555-4742	54.02	5.4	10.7	70.1
82606625005	486490023	FRAIZER, MICHELLE	27108	BIG HORN AVE	MORENO VALLEY	CA	92555-4745	FRAIZER, MICHELLE	27108 BIG HORN AVE	MORENO VALLEY, CA	92555-4745	127.36	12.74	25.22	165.3
70183385009	486490024	JUAREZ, JAIME (OWNER)	27132	BIG HORN AVE	MORENO VALLEY	CA	92555-4745	JUAREZ, JAIME	27132 BIG HORN AVE	MORENO VALLEY, CA	92555-4745	254.02	25.4	50.3	329.7
97109085006	486491002	MAINA, NANCY	27203	BARK LN	MORENO VALLEY	CA	92555-4749	MAINA, NANCY	27203 BARK LN	MORENO VALLEY, CA	92555-4749	233.01	23.3	46.14	302.44
94552675006	486491005	MARTIN, REGINA (OWNR)	27176	BIG HORN AVE	MORENO VALLEY	CA	92555-4745	MARTIN, REGINA	27176 BIG HORN AVE	MORENO VALLEY, CA	92555-4745	53.62	5.36	10.62	69.58
94768495006	486491008	FELIX, CAMILA (RENT)	27218	BIG HORN AVE	MORENO VALLEY	CA	92555-4746	FELIX, CAMILA	27218 BIG HORN AVE	MORENO VALLEY, CA	92555-4746	405.08	40.51	80.21	525.78
93633275009	486492001	BEAN, ROBERT (RENT)	27253	BIG HORN AVE	MORENO VALLEY	CA	92555-4746	BEAN, ROBERT	10730 CHURCH ST 131	RANCHO CUCAMONGA, CA	91730-6820	254.12	25.41	50.32	329.84
67727745003	486492002	ELLIOT, NISHA	27239	BIG HORN AVE	MORENO VALLEY	CA	92555-4746	ELLIOT, NISHA	10320 BROOKMEAD DR	MORENO VALLEY, CA	92557-2613	236.64	23.66	46.85	307.14
80497395009	486492003	GREEN, SHARON	27225	BIG HORN AVE	MORENO VALLEY	CA	92555-4746	GREEN, SHARON	27225 BIG HORN AVE	MORENO VALLEY, CA	92555-4746	254.02	25.4	50.3	329.7
90068765008	486492007	SALVADOR, DAVILA	27169	BIG HORN AVE	MORENO VALLEY	CA	92555-4745	SALVADOR, DAVILA	27169 BIG HORN AVE	MORENO VALLEY, CA	92555-4745	63.2	6.32	12.51	82.02
97109005003	486492008	FLOWERS, TIFFANY (RENT)	27155	BIG HORN AVE	MORENO VALLEY	CA	92555-4745	FLOWERS, TIFFANY	27155 BIG HORN AVE	MORENO VALLEY, CA	92555-4745	166.89	16.69	33.04	216.62
93481115007	486492013	KHRANGTONG, MARI (OWNR)	27085	BIG HORN AVE	MORENO VALLEY	CA	92555-4744	KHRANGTONG, MARI	27085 BIG HORN AVE	MORENO VALLEY, CA	92555-4744	36.37	3.64	7.2	47.2
70190325007	486492018	LI, HUU	27070	DELPHINIUM AVE	MORENO VALLEY	CA	92555-4737	LI, HUU	27070 DELPHINIUM AVE	MORENO VALLEY, CA	92555-4737	226.45	22.65	44.84	293.92
93886755002	486492019	ZAMORA, OSCAR (RENT)	27084	DELPHINIUM AVE	MORENO VALLEY	CA	92555-4737	ZAMORA, OSCAR	27084 DELPHINIUM AVE	MORENO VALLEY, CA	92555-4737	63.83	6.38	12.64	82.84
72049805002	486492029	UDOKA, FRANK AND MARIE	27224	DELPHINIUM AVE	MORENO VALLEY	CA	92555-4738	UDOKA, FRANK AND MARIE	27224 DELPHINIUM AVE	MORENO VALLEY, CA	92555-4738	254.12	25.41	50.32	329.84
68041045005	486493002	BROWN, VALERIE	14636	SALT RIVER WAY	MORENO VALLEY	CA	92555-4750	BROWN, VALERIE	14636 SALT RIVER WAY	MORENO VALLEY, CA	92555-4750	254.12	25.41	50.32	329.84
69939535006	486493005	SAMPSON, GEORGE (RENT)	14672	SALT RIVER WAY	MORENO VALLEY	CA	92555-4750	SAMPSON, GEORGE	26695 BONITA HEIGHTS DR	MORENO VALLEY, CA	92555-4245	237.76	23.78	47.08	308.6
92859485007	486501002	CARTER, AUNDRELL	14661	RED GUM ST	MORENO VALLEY	CA	92555-4751	CARTER, AUNDRELL	14661 RED GUM ST	MORENO VALLEY, CA	92555-4751	254.02	25.4	50.3	329.7
95622885002	486503001	WASHINGTON, RODNEY AND BRIDGET	27336	DELPHINIUM AVE	MORENO VALLEY	CA	92555-4739	WASHINGTON, RODNEY AND BRIDGET	13750 HUNTERS RUN CT	CORONA, CA	92880-5555	335.76	33.58	66.48	435.8
93873795002	486503012	COOK, TOM AND ROBERTA (OWNR)	14651	WILLOW LEAF RD	MORENO VALLEY	CA	92555-4759	COOK, TOM AND ROBERTA	14651 WILLOW LEAF RD	MORENO VALLEY, CA	92555-4759	310.8	31.08	61.54	403.4
70983125007	486503014	MANUEL-SCOTT, BILLIE	14627	WILLOW LEAF RD	MORENO VALLEY	CA	92555-4759	MANUEL-SCOTT, BILLIE	14627 WILLOW LEAF RD	MORENO VALLEY, CA	92555-4759	254.02	25.4	50.3	329.7
68593185005	486503024	CURIEL, WENDY	27357	BIG HORN AVE	MORENO VALLEY	CA	92555-4747	CURIEL, WENDY	27357 BIG HORN AVE	MORENO VALLEY, CA	92555-4747	254.02	25.4	50.3	329.7
68117765001	486504005	THOMAS, DEON	14626	RED GUM ST	MORENO VALLEY	CA	92555-4751	THOMAS, DEON	14626 RED GUM ST	MORENO VALLEY, CA	92555-4751	329.6	32.96	65.26	427.82
69567905007	486504015	SAMANO, NICHOLAS	14661	ROSEA CT	MORENO VALLEY	CA	92555-4754	SAMANO, NICHOLAS	14661 ROSEA CT	MORENO VALLEY, CA	92555-4754	57.44	5.74	11.37	74.54
69208605001	486504017	PADILLA, LUZ	27366	BIG HORN AVE	MORENO VALLEY	CA	92555-4747	PADILLA, LUZ	27366 BIG HORN AVE	MORENO VALLEY, CA	92555-4747	254.02	25.4	50.3	329.7
98234645014	486505010	ARMENDARES, STEFFANIE	14727	WHITE BOX LN	MORENO VALLEY	CA	92555-4734	ARMENDARES, STEFFANIE	14727 WHITE BOX LN	MORENO VALLEY, CA	92555-4734	253.92	25.39	50.28	329.58
93800635009	486510002	OTIS, JOHNNY (RENT)	14589	RED GUM ST	MORENO VALLEY	CA	92555-4751	OTIS, JOHNNY	14930 ARTISAN ST	MORENO VALLEY, CA	92555-6373	94.85	9.49	18.78	123.1
84722035002	486510017	CORONA, ALMA	27314	WILLOW LEAF RD	MORENO VALLEY	CA	92555-4755	CORONA, ALMA	27314 WILLOW LEAF RD	MORENO VALLEY, CA	92555-4755	254.02	25.4	50.3	329.7
93790845008	486511007	GAMBOA, ABEL B (RENT)	27480	AROMATIC CT	MORENO VALLEY	CA	92555-4760	GAMBOA, ABEL B	27480 AROMATIC CT	MORENO VALLEY, CA	92555-4760	204.37	20.44	40.47	265.26
70184245007	486511012	ALVARADO, GEORGINA	14598	WILLOW LEAF RD	MORENO VALLEY	CA	92555-4759	ALVARADO, GEORGINA	14598 WILLOW LEAF RD	MORENO VALLEY, CA	92555-4759	254.02	25.4	50.3	329.7
91154255002	486512001	CANAVAN, ALEXANDER	14603	WILLOW LEAF RD	MORENO VALLEY	CA	92555-4759	CANAVAN, ALEXANDER	28251 BRODIAEA AVE	MORENO VALLEY, CA	92555-6232	173.47	17.35	34.35	225.16
70609045005	486512003	WINSTED, ANTHONY AND DEBRA	14575	WILLOW LEAF RD	MORENO VALLEY	CA	92555-4758	WINSTED, ANTHONY AND DEBRA	14575 WILLOW LEAF RD	MORENO VALLEY, CA	92555-4758	254.02	25.4	50.3	329.7
91370315002	486512008	HUGHES, MARLON	27397	WILLOW LEAF RD	MORENO VALLEY	CA	92555-4756	HUGHES, MARLON	27397 WILLOW LEAF RD	MORENO VALLEY, CA	92555-4756	253.92	25.39	50.28	329.58
91993725005	486513001	BAYLARK, CARMEN	27297	HONEY SCENTED RD	MORENO VALLEY	CA	92555-4752	BAYLARK, CARMEN	27297 HONEY SCENTED RD	MORENO VALLEY, CA	92555-4752	253.92	25.39	50.28	329.58
72579425008	486513002	LIPATA, MYRNA	27313	HONEY SCENTED RD	MORENO VALLEY	CA	92555-4752	LIPATA, MYRNA	27313 HONEY SCENTED RD	MORENO VALLEY, CA	92555-4752	190.69	19.07	37.76	247.5
94484025009	486513008	JONES, ROBERT (OWNR)	27407	HONEY SCENTED RD	MORENO VALLEY	CA	92555-4753	JONES, ROBERT	27407 HONEY SCENTED RD	MORENO VALLEY, CA	92555-4753	254.12	25.41	50.32	329.84
95744295008	486513009	THOMAS, ANDREA (RENT)	27423	HONEY SCENTED RD	MORENO VALLEY	CA	92555-4753	THOMAS, ANDREA	27423 HONEY SCENTED RD	MORENO VALLEY, CA	92555-4753	254.12	25.41	50.32	329.84
69664845005	486520005	BUI, HAI-NGOC	27406	PEPPERMINT ST	MORENO VALLEY	CA	92555-4733	BUI, HAI-NGOC	27406 PEPPERMINT ST	MORENO VALLEY, CA	92555-4733	63.63	6.36	12.6	82.58
90094785000	486520008	BURNS, THOMAS	14751	WHITE BOX LN	MORENO VALLEY	CA	92555-4734	BURNS, THOMAS	14751 WHITE BOX LN	MORENO VALLEY, CA	92555-4734	115.02	11.5	22.77	149.28
97108635003	486522001	BAILEY, FRANCIS (RENT)	14822	WHITE BOX LN	MORENO VALLEY	CA	92555-4735	BAILEY, FRANCIS	14822 WHITE BOX LN	MORENO VALLEY, CA	92555-4735	254.12	25.41	50.32	329.84
91701633001	486522003	WATSON, KRISTINA (RENT)	14846	WHITE BOX LN	MORENO VALLEY	CA	92555-4735	WATSON, KRISTINA	14846 WHITE BOX LN	MORENO VALLEY, CA	92555-4735	127.46	12.75	25.24	165.44
74914505008	486523009	MARTIN, KIMBERLY	14823	WHITE BOX LN	MORENO VALLEY	CA	92555-4735	MARTIN, KIMBERLY	14823 WHITE BOX LN	MORENO VALLEY, CA	92555-4735	254.02	25.4	50.3	329.7
74910965009	486523010	BANUELOS, ANDY	14811	WHITE BOX LN	MORENO VALLEY	CA	92555-4735	BANUELOS, ANDY	14811 WHITE BOX LN	MORENO VALLEY, CA	92555-4735	96.02	9.6	19.01	124.62
88771435001	486523020	REEDY, DAMIEN	27408	SHIMMER CT	MORENO VALLEY	CA	92555-4732	REEDY, DAMIEN	27408 SHIMMER CT	MORENO VALLEY, CA	92555-4732	329.6	32.96	65.26	427.82
81380295007	486541012	CLEMENTS, CRYSTAL	27712	WINDWARD CT	MORENO VALLEY	CA	92555-5762	CLEMENTS, CRYSTAL	27712 WINDWARD CT	MORENO VALLEY, CA	92555-5762	190.69	19.07	37.76	247.5
95054005003	486541019	PUCKETT, ALLEN (OWNR)	27723	SAND DOLLAR WAY	MORENO VALLEY	CA	92555-5766	PUCKETT, ALLEN (OWNR)	27723 SAND DOLLAR WAY	MORENO VALLEY, CA	92555-5766	190.79	19.08	37.78	247.64
92487585006	486542002	JABER, KATIA	27730	SAND DOLLAR WAY	MORENO VALLEY	CA	92555-5766	JABER, KATIA	27730 SAND DOLLAR WAY	MORENO VALLEY, CA	92555-5766	82.68	8.27	16.37	107.3
82247965006	486542007	NUNO, MARIA DE LA LUZ	27675	BRODIAEA AVE	MORENO VALLEY	CA	92555-5765	NUNO, MARIA DE LA LUZ	27675 BRODIAEA AVE	MORENO VALLEY, CA	92555-5765	63.63	6.36	12.6	82.58
100535973000	486550001	BANAGUDOS, ELLA (OWNR)	14389	LANDON RD	MORENO VALLEY	CA	92555-5763	BANAGUDOS, ELLA Y	14389 LANDON RD	MORENO VALLEY, CA	92555-5763	117.99	11.8	23.36	153.14
94305485009	486551004	MARTE, ANABELLE (RENT)	27729	DOVER DR	MORENO VALLEY	CA	92555-5758	MARTE, ANABELLE	27729 DOVER DR	MORENO VALLEY, CA	92555-5758	254.12	25.41	50.32	329.84
80795605002	486551011	JUDON, DELORIS	27827	DOVER DR	MORENO VALLEY	CA	92555-5757	JUDON, DELORIS	27827 DOVER DR	MORENO VALLEY, CA	92555-5757	254.02	25.4	50.3	329.7
94307735003	486552005	MONROE, LETICIA (OWNR)	14442	DUSTY COYOTE AVE	MORENO VALLEY	CA	92555-5759	MONROE, LETICIA	14442 DUSTY COYOTE AVE	MORENO VALLEY, CA	92555-5759	254.12	25.41	50.32	329.84
96719795004	486552008	MCCOY, DAPHNE (OWNR)	14400	DUSTY COYOTE AVE	MORENO VALLEY	CA	92555-5759	MCCOY, DAPHNE	14400 DUSTY COYOTE AVE	MORENO VALLEY, CA	92555-5759	79.12	7.91	15.67	102.68
95346595009	486552010	IDLE, JOANNE (RENT)	27848	SLUMBER LN	MORENO VALLEY	CA	92555-5755	IDLE, JOANNE	27848 SLUMBER LN	MORENO VALLEY, CA	92555-5755	324.66	32.47	64.28	421.4
96735755008	486552020	SISCO, SHALEYAH (OWNR)	27764	DOVER DR	MORENO VALLEY	CA	92555-5757	SISCO, SHALEYAH	27764 DOVER DR	MORENO VALLEY, CA	92555-5757	254.12	25.41	50.32	329.84
92929965007	486552027	ARRELOA, JESSE	14436	LANDON RD	MORENO VALLEY	CA	92555-5764	ARRELOA, JESSE	14436 LANDON RD	MORENO VALLEY, CA	92555-5764	154.02	15.4	30.5	199.9

Rec No	ParcelNo	NAME	HOUSE#	STREET	CITY	STATE	ZIPCOD	OwnerName	MailAddress	MailCityState	MailZip	Principal	Penalty	Interest	Total TR
80788325006	486552032	SANTEE, VERONICA	14434	TRADEWINDS PL	MORENO VALLEY	CA	92555-5761	SANTEE, VERONICA	14434 TRADEWINDS PL	MORENO VALLEY, CA	92555-5761	63.63	6.36	12.6	82.58
88440063000	486552033	CELEBRITY CHEF MOUTON LLC	14420	TRADEWINDS PL	MORENO VALLEY	CA	92555-5761	CELEBRITY CHEF MOUTON LLC	14420 TRADEWINDS PL	MORENO VALLEY, CA	92555-5761	426.19	42.62	84.39	553.18
96786525000	486552034	MAGEE, LINZIE (OWNR)	14406	TRADEWINDS PL	MORENO VALLEY	CA	92555-5761	MAGEE, LINZIE	14406 TRADEWINDS PL	MORENO VALLEY, CA	92555-5761	55.61	5.56	11.01	72.18
94290595000	486552035	KANG, JOSEPH (RENT)	14392	TRADEWINDS PL	MORENO VALLEY	CA	92555-5761	KANG, JOSEPH	14392 TRADEWINDS PL	MORENO VALLEY, CA	92555-5761	329.32	32.93	65.21	427.44
81609175004	486553002	LUU, THU (OWNR)	14449	DUSTY COYOTE AVE	MORENO VALLEY	CA	92555-5759	LUU, THU (OWNR)	5718 WOLFE ST	LAKEWOOD, CA	90713-1524	254.02	25.4	50.3	329.7
80285795004	486553005	MARTIN, DIAMETRI	14416	LEEWARD WAY	MORENO VALLEY	CA	92555-5754	MARTIN, DIAMETRI	14416 LEEWARD WY	MORENO VALLEY, CA	92555-5754	254.02	25.4	50.3	329.7
94142155005	487010002	LEE, DAMON (OWNR)	12109	LEIF ERICSON DR	MORENO VALLEY	CA	92557-7722	LEE, DAMON	12109 LEIF ERICSON DR	MORENO VALLEY, CA	92557-7722	254.12	25.41	50.32	329.84
94083875000	487011003	CORTEZ, IGNACIO (RENT)	13114	BRENTWOOD LN	MORENO VALLEY	CA	92553-7889	CORTEZ, IGNACIO	13114 BRENTWOOD LN	MORENO VALLEY, CA	92553-7889	126.62	12.66	25.07	164.34
88045485009	487011005	DAVENPORT, MARCUS AND SHERRI	25760	ONATE DR	MORENO VALLEY	CA	92557-7727	DAVENPORT, MARCUS AND SHERRI	25760 ONATE DR	MORENO VALLEY, CA	92557-7727	311.09	31.11	61.6	403.78
96777495005	487013002	RODRIGUEZ, ADELIA (OWNR)	12122	LEIF ERICSON DR	MORENO VALLEY	CA	92557-7721	RODRIGUEZ, ADELIA	12122 LEIF ERICSON DR	MORENO VALLEY, CA	92557-7721	254.12	25.41	50.32	329.84
94124325008	487013006	HILDEBRAND, JOHN (OWNR)	12166	LEIF ERICSON DR	MORENO VALLEY	CA	92557-7721	HILDEBRAND, JOHN	12166 LEIF ERICSON DR	MORENO VALLEY, CA	92557-7721	254.12	25.41	50.32	329.84
90298523002	487013010	OLIVAS, ALFOLFO (OWNR)	12210	LEIF ERICSON DR	MORENO VALLEY	CA	92557-7723	OLIVAS, ALFOLFO	12210 LEIF ERICSON DR	MORENO VALLEY, CA	92557-7723	254.12	25.41	50.32	329.84
31376915006	487013011	NICHOLSON, DERRECK	12220	LEIF ERICSON DR	MORENO VALLEY	CA	92557-7723	PAM LOWELL OWNER	21250 BOX SPRINGS MOUNTAIN 114	MORENO VALLEY, CA	92557-8700	254.02	25.4	50.3	329.7
93966733007	487013016	HAYES, HENRY JR (RENTR)	12205	CHAMPLAIN ST	MORENO VALLEY	CA	92557-7716	HAYES, HENRY JR	12205 CHAMPLAIN ST	MORENO VALLEY, CA	92557-7716	75	7.5	14.85	97.34
31464435001	487014002	CORTEZ, LAURA	12186	CHAMPLAIN ST	MORENO VALLEY	CA	92557-7757	CORTEZ, LAURA	12186 CHAMPLAIN ST	MORENO VALLEY, CA	92557-7757	254.02	25.4	50.3	329.7
94749725008	487014007	LEMUS, ALEX (OWNR)	12230	CHAMPLAIN ST	MORENO VALLEY	CA	92557-7715	LEMUS, ALEX	12230 CHAMPLAIN ST	MORENO VALLEY, CA	92557-7715	254.12	25.41	50.32	329.84
31446585006	487014013	GOMEZ, PATRICIA	12247	PONCE DE LEON DR	MORENO VALLEY	CA	92557-7712	GOMEZ, PATRICIA	12247 PONCE DE LEON DR	MORENO VALLEY, CA	92557-7712	254.02	25.4	50.3	329.7
96541305005	487015004	LANDERS, SHELIA (RENT)	12252	BALTIMORE AVE	MORENO VALLEY	CA	92557-7728	LANDERS, SHELIA	12252 BALTIMORE AVE	MORENO VALLEY, CA	92557-7728	168.85	16.89	33.43	219.16
94353085003	487015007	CALVANESE, EDUARDO (OWNR)	12210	BALTIMORE AVE	MORENO VALLEY	CA	92557-7728	CALVANESE, EDUARDO	12210 BALTIMORE AVE	MORENO VALLEY, CA	92557-7728	126.96	12.7	25.14	164.78
31539335001	487015010	BILL, TINA	12273	CHAMPLAIN ST	MORENO VALLEY	CA	92557-7717	BILL, TINA	12273 CHAMPLAIN ST	MORENO VALLEY, CA	92557-7717	267.52	26.75	52.97	347.24
64874485000	487015020	MARTINEZ, ROBERT AND DOROTHY	12315	GRENVILLE AVE	MORENO VALLEY	CA	92557-7734	MARTINEZ, ROBERT AND DOROTHY	12315 GRENVILLE AVE	MORENO VALLEY, CA	92557-7734	254.12	25.41	50.32	329.84
60100235007	487015026	RODRIGUEZ, MARIA	12334	GRENVILLE AVE	MORENO VALLEY	CA	92557-7733	RODRIGUEZ, MARIA	12334 GRENVILLE AVE	MORENO VALLEY, CA	92557-7733	64.13	6.41	12.7	83.24
96882455001	487023004	LOPEZ, DORA (OWNR)	12396	GRENVILLE AVE	MORENO VALLEY	CA	92557-7733	LOPEZ, DORA	231 N EVELYN DR	ANAHEIM, CA	92805-3422	254.12	25.41	50.32	329.84
93947675009	487023005	SUTTON, CHARLES (RENT)	12391	EYRE CT	MORENO VALLEY	CA	92557-7739	SUTTON, CHARLES	12391 EYRE CT	MORENO VALLEY, CA	92557-7739	254.12	25.41	50.32	329.84
64994265002	487023007	AREVALO, MARIA	12371	EYRE CT	MORENO VALLEY	CA	92557-7739	AREVALO, MARIA	12371 EYRE CT	MORENO VALLEY, CA	92557-7739	254.12	25.41	50.32	329.84
94911603009	487023015	SANCHEZ, KARINA (RENT)	12380	EYRE CT	MORENO VALLEY	CA	92557-7739	SANCHEZ, KARINA	12380 EYRE CT	MORENO VALLEY, CA	92557-7739	109.72	10.97	21.72	142.4
31563335001	487023018	MARTIN, ELENA	12385	CHAMPLAIN ST	MORENO VALLEY	CA	92557-7740	MARTIN, ELENA	12385 CHAMPLAIN ST	MORENO VALLEY, CA	92557-7740	32.44	3.24	6.42	42.1
31550425009	487024005	ROMERO, SALLY	12372	CHAMPLAIN ST	MORENO VALLEY	CA	92557-7741	ROMERO, SALLY	12602 BARBAZON	MORENO VALLEY, CA	92555-2248	203.12	20.31	40.22	263.64
92502403000	487030002	BANUELOS, MARIBEL (OWNR)	26050	SCOTT VICTOR CIR	MORENO VALLEY	CA	92555-1834	BANUELOS, MARIBEL	26050 SCOTT VICTOR CIR	MORENO VALLEY, CA	92555-1834	202.84	20.28	40.16	263.28
58665955001	487030006	SHUTTLEWORTH, JULIE	26018	SCOTT VICTOR CIR	MORENO VALLEY	CA	92555-1834	SHUTTLEWORTH, JULIE	17605 DRY RUN CT	RIVERSIDE, CA	92504-8820	165.92	16.59	32.85	215.36
86845785001	487030013	LOPEZ, GARLAND	26058	ELIOT AVE	MORENO VALLEY	CA	92555-1809	LOPEZ, GARLAND	26058 ELIOT AVE	MORENO VALLEY, CA	92555-1809	254.02	25.4	50.3	329.7
97714153008	487030017	HAWKINS, TINA (RENT)	26026	ELIOT AVE	MORENO VALLEY	CA	92555-1809	HAWKINS, TINA (RENT)	26026 ELIOT AVE	MORENO VALLEY, CA	92555-1809	166.64	16.66	32.99	216.28
94412473005	487030019	VERMILLION, ANN (OWNR)	26010	ELIOT AVE	MORENO VALLEY	CA	92555-1809	VERMILLION, ANN	1724 ROCKY RD	FULLERTON, CA	92831-1234	334.44	33.44	66.22	434.1
50909275004	487031002	HILL, CHARLES	26015	ELIOT AVE	MORENO VALLEY	CA	92555-1810	HILL, CHARLES	26015 ELIOT AVE	MORENO VALLEY, CA	92555-1810	329.32	32.93	65.21	427.44
93648715005	487031004	LARA, HUGO (OWNR)	26031	ELIOT AVE	MORENO VALLEY	CA	92555-1810	LARA, HUGO	26031 ELIOT AVE	MORENO VALLEY, CA	92555-1810	189.12	18.91	37.45	245.46
101999563003	487031005	PRICE, CHAUNA (OWNR)	26039	ELIOT AVE	MORENO VALLEY	CA	92555-1810	PRICE, CHAUNA	26039 ELIOT AVE	MORENO VALLEY, CA	92555-1810	34.93	3.49	6.92	45.32
57534805002	487032008	DIEHL, CHRISTINA	26157	CORONADA DR	MORENO VALLEY	CA	92555-1833	DIEHL, CHRISTINA	26157 CORONADA DR	MORENO VALLEY, CA	92555-1833	220.66	22.07	43.69	286.4
31074965006	487041001	WYRICK, ANNIE	12140	LASSELLE ST	MORENO VALLEY	CA	92557-7702	WYRICK, ANNIE	12140 LASSELLE ST	MORENO VALLEY, CA	92557-7702	254.02	25.4	50.3	329.7
70989695004	487041007	GARCIA, MARY	26046	PINZON CT	MORENO VALLEY	CA	92555-1804	GARCIA, MARY	26046 PINZON CT	MORENO VALLEY, CA	92555-1804	254.02	25.4	50.3	329.7
31268715007	487041009	RICE, SHEILA AND JOSEPH	26070	PINZON CT	MORENO VALLEY	CA	92555-1804	RICE, SHEILA AND JOSEPH	26070 PINZON CT	MORENO VALLEY, CA	92555-1804	254.02	25.4	50.3	329.7
61464845008	487041017	CHEWNING, ROBIN	26020	BRIDGER ST	MORENO VALLEY	CA	92555-1815	CHEWNING, ROBIN	26020 BRIDGER ST	MORENO VALLEY, CA	92555-1815	254.12	25.41	50.32	329.84
31443935000	487041032	CHERRY, ROBERT	26031	BRIDGER ST	MORENO VALLEY	CA	92555-1816	CHERRY, ROBERT	26031 BRIDGER ST	MORENO VALLEY, CA	92555-1816	254.02	25.4	50.3	329.7
82331055009	487041040	GAVEIS, JESSICA	26090	CORONADA DR	MORENO VALLEY	CA	92555-1828	GAVEIS, JESSICA	26090 CORONADA DR	MORENO VALLEY, CA	92555-1828	254.02	25.4	50.3	329.7
97146605009	487042001	O'NEILL, JOHN (OWNER)	26121	CORONADA DR	MORENO VALLEY	CA	92555-1851	O'NEILL, JOHN	26121 CORONADA DR	MORENO VALLEY, CA	92555-1851	254.12	25.41	50.32	329.84
88276483000	487042005	ALVAREZ, HECTOR (RENT)	26135	TASMAN ST	MORENO VALLEY	CA	92555-1825	ALVAREZ, HECTOR	26135 TASMAN ST	MORENO VALLEY, CA	92555-1825	254.12	25.41	50.32	329.84
59881175007	487042009	FISHER, RENA	12282	BREWSTER DR	MORENO VALLEY	CA	92555-1818	FISHER, RENA	12282 BREWSTER DR	MORENO VALLEY, CA	92555-1818	329.6	32.96	65.26	427.82
31274835000	487042016	MACK, ODESSA	12348	BREWSTER DR	MORENO VALLEY	CA	92555-1821	MACK, ODESSA	12348 BREWSTER DR	MORENO VALLEY, CA	92555-1821	254.12	25.41	50.32	329.84
31576695007	487043009	HILL, MICHAEL	12268	LASSELLE ST	MORENO VALLEY	CA	92557-7704	HILL, MICHAEL	12268 LASSELLE ST	MORENO VALLEY, CA	92557-7704	329.32	32.93	65.21	427.44
31175645009	487043010	FOX, ANGELA	12280	LASSELLE ST	MORENO VALLEY	CA	92557-7704	FOX, ANGELA	12280 LASSELLE ST	MORENO VALLEY, CA	92557-7704	254.02	25.4	50.3	329.7
95441885007	487044001	CUSHING-OGAN, DIANNA (RENT)	12327	LASSELLE ST	MORENO VALLEY	CA	92557-7706	CUSHING-OGAN, DIANNA	PO BOX 10046	MORENO VALLEY, CA	92552-0046	63.63	6.36	12.6	82.58
89946113005	487044004	VALENZUELA, ROSA (RENT)	12291	LASSELLE ST	MORENO VALLEY	CA	92557-7705	VALENZUELA, ROSA (RENT)	12291 LASSELLE ST	MORENO VALLEY, CA	92557-7705	247.94	24.79	49.09	321.82
31288025000	487044005	THOMPSON, OTIS	12279	LASSELLE ST	MORENO VALLEY	CA	92557-7705	THOMPSON, OTIS	27585 LAFAYETTE WAY	MORENO VALLEY, CA	92555-5713	254.02	25.4	50.3	329.7
31408075003	487044007	LOPEZ, NANCY	12255	LASSELLE ST	MORENO VALLEY	CA	92557-7705	LOPEZ, NANCY	12255 LASSELLE ST	MORENO VALLEY, CA	92557-7705	254.02	25.4	50.3	329.7
96738215006	487044008	LOGAN, CYNTHIA (OWNR)	12243	LASSELLE ST	MORENO VALLEY	CA	92557-7705	LOGAN, CYNTHIA	941 GRANT ST	CALIMESA, CA	92320-1407	254.12	25.41	50.32	329.84
86297883004	487050001	BLANCO, LEONARDO (RENT)	12395	MARQUETTE CT	MORENO VALLEY	CA	92557-7748	BLANCO, LEONARDO	12395 MARQUETTE CT	MORENO VALLEY, CA	92557-7748	63.63	6.36	12.6	82.58
48389765001	487050019	WILLS, CHANELLE	12390	MARQUETTE CT	MORENO VALLEY	CA	92557-7747	WILLS, CHANELLE	12390 MARQUETTE CT	MORENO VALLEY, CA	92557-7747	254.02	25.4	50.3	329.7
96842495007	487050023	MOSLEY, FRANK (OWNR)	12351	LASSELLE ST	MORENO VALLEY	CA	92557-7706	MOSLEY, FRANK	12351 LASSELLE ST	MORENO VALLEY, CA	92557-7706	204.12	20.41	40.42	264.94
99930953000	487050024	RAPER, DOREEN (OWNR)	12339	LASSELLE ST	MORENO VALLEY	CA	92557-7706	RAPER, DOREEN (OWNR)	12339 LASSELLE ST	MORENO VALLEY, CA	92557-7706	63.63	6.36	12.6	82.58
31108755006	487053004	BIAEZ, ANNA	26143	ELDER AVE	MORENO VALLEY	CA	92555-1800	BIAEZ, ANNA	26143 ELDER AVE	MORENO VALLEY, CA	92555-1800	254.02	25.4	50.3	329.7
31179985009	487053006	WILSON, BEN	26119	ELDER AVE	MORENO VALLEY	CA	92555-1800	WILSON, BEN	26119 ELDER AVE	MORENO VALLEY, CA	92555-1800	228.63	22.86	45.27	296.76
61279585004	487053009	TUCKER, MARILYN	26083	ELDER AVE	MORENO VALLEY	CA	92555-1845	TUCKER, MARILYN	26083 ELDER AVE	MORENO VALLEY, CA	92555-1845	254.12	25.41	50.32	329.84
59956735000	487060003	AHMAD, NAEEM	12051	MORRISON ST	MORENO VALLEY	CA	92555-1802	AHMAD, NAEEM	19343 SCARESDALE ST	RIVERSIDE, CA	92508-6154	254.12	25.41	50.32	329.84
92821145009	487071003	SANCHEZ, THELMA	12255	WOODBRIAR DR	MORENO VALLEY	CA	92555-1871	SANCHEZ, THELMA	12255 WOODBRIAR DR	MORENO VALLEY, CA	92555-1871	63.63	6.36	12.6	82.58
95154275004	487072003	HENISH, CHRISTIAN (OWNR)	26252	DEANA CT	MORENO VALLEY	CA	92555-1868	HENISH, CHRISTIAN	26252 DEANA CT	MORENO VALLEY, CA	92555-1868	254.12	25.41	50.32	329.84
48402895005	487072005	GROVE, LISA	26245	DEANA CT	MORENO VALLEY	CA	92555-1868	GROVE, LISA	26245 DEANA CT	MORENO VALLEY, CA	92555-1868	242.2	24.22	47.96	314.36
49706775003	487073004	NOOR-PLIMLEY, KAMELYTA	26229	TASMAN ST	MORENO VALLEY	CA	92555-1860	NOOR-PLIMLEY, KAMELYTA	26229 TASMAN ST	MORENO VALLEY, CA	92555-1860	254.02	25.4	50.3	329.7
67366295004	487073013	CHEATUM, BRENDA	26259	PARTON CT	MORENO VALLEY	CA	92555-1859	CHEATUM, BRENDA	26259 PARTON CT	MORENO VALLEY, CA	92555-1859	329.6	32.96	65.26	427.82
31569725006	487073016	TRONCOSO, VINCENT	26279	PARTON CT	MORENO VALLEY	CA	92555-1859	TRONCOSO, VINCENT	26279 PARTON CT	MORENO VALLEY, CA	92555-1859	254.02	25.4	50.3	329.7
31627365007	487073024	BUTIU, ROEL	12313	VALERIE CT	MORENO VALLEY	CA	92555-1865	BUTIU, ROEL	12313 VALERIE CT	MORENO VALLEY, CA	92555-1865	127.36	12.74	25.22	165.3
31616265001	487073026	GOODALL, SABRINA	12333	VALERIE CT	MORENO VALLEY	CA	92555-1865	GOODALL, SABRINA	12333 VALERIE CT	MORENO VALLEY, CA	92555-1865	254.02	25.4	50.3	329.7
80719595004	487074001	PECADOR, MARISELA	26199	LEAFWOOD DR	MORENO VALLEY	CA	92555-1864	PECADOR, MARISELA	26199 LEAFWOOD DR	MORENO VALLEY, CA	92555-1864	254.02	25.4	50.3	329.7
93519203005	487074009	GARCIA, RICHARD (RENT)	26297	LEAFWOOD DR	MORENO VALLEY	CA	92555-1857	GARCIA, RICHARD	26297 LEAFWOOD DR	MORENO VALLEY, CA	92555-1857	120.27	12.03	23.81	156.1
56269965002	487081002	GALVAN, FELIPE	12408	WOODBRIAR DR	MORENO VALLEY	CA	92555-1866	GALVAN, FELIPE	25090 DRACAEA AVE APT A	MORENO VALLEY, CA	92553-4209	254.02	25.4	50.3	329.7
92172765006	487082006	GARCIA, VERDIANA	26295	ELDER AVE	MORENO VALLEY	CA	92555-1836	GARCIA, VERDIANA	26295 ELDER AVE	MORENO VALLEY, CA	92555-1836	81.84	8.18	16.2	106.22
31174665007	487090004	NOVAL, VICTORINO	12032	VISTA DE CERROS DR	MORENO VALLEY	CA	92553-1813	NOVAL, VICTORINO	PO BOX 1239	SAN JUAN CAPO, CA	92693-1239	63.63	6.36	12.6	82.58
90678695009	487100005	JONES JR, HARRY	12017	CASA LINDA PL	MORENO VALLEY	CA	92555-1884	JONES JR, HARRY	12017 CASA LINDA PL	MORENO VALLEY, CA	92555-1884	253.92	25.39	50.28	329.58
31613305000	487101001	RANDOLPH, STANLEY	26310	TASMAN ST	MORENO VALLEY	CA	92555-1863	RANDOLPH, STANLEY	10952 ATKINSON AVE	INGLEWOOD, CA	90303-2421	329.32	32.93	65.21	427.44
59178005004	487103001	ROSSI, SHARON	26419	SHERWOOD CIR	MORENO VALLEY	CA	92555-1882	ROSSI, SHARON	26419 SHERWOOD CIR	MORENO VALLEY, CA	92555-1882	54.12	5.41	10.72	70.24
59314665006	487103012	LOPEZ, ANTONIO	26380	SHERWOOD CIR	MORENO VALLEY	CA	92555-1882	LOPEZ, ANTONIO	26380 SHERWOOD CIR	MORENO VALLEY, CA	92555-1882	64.13	6.41	12.7	83.24
86891043001	487103014	SPELLS, ROBIN	26400	SHERWOOD CIR	MORENO VALLEY	CA	92555-1882	SPELLS, ROBIN	26400 SHERWOOD CIR	MORENO VALLEY, CA	92555-1882	233.82	23.38	46.3	303.48
83537145002	487111022	ZAMORA, ANTOINETTE (RENT)	12375	SANDRIA AVE	MORENO VALLEY	CA	92555-1874	ZAMORA, ANTOINETTE	12375 SANDRIA AVE	MORENO VALLEY, CA	92555-1874	229.32	22.93	45.41	297.64
53445385003	487111023	MURILLO, SANDRA	26370	HELENE DR	MORENO VALLEY	CA	92555-1875	MURILLO, SANDRA	26370 HELENE DR	MORENO VALLEY, CA	92555-1875	239.44	23.94	47.41	310.78
53164705003	487111025	EDMONDS, LISA	26385	HELENE DR	MORENO VALLEY	CA	92555-1875	EDMONDS, LISA	26385 HELENE DR	MORENO VALLEY, CA	92555-1875	254.02	25.4	50.3	329.7
53105985007	487111026	MCIROWSKY, WENDY	26375	HELENE DR	MORENO VALLEY	CA	92555-1875	MCIROWSKY, WENDY	26375 HELENE DR	MORENO VALLEY, CA	92555-1875	232.81	23.28	46.1	302.18
54661225008	487111034	MCNULTY, MARYGAIL	26475	HELENE DR	MORENO VALLEY	CA	92555-1877	MCNULTY, MARYGAIL	26475 HELENE DR	MORENO VALLEY, CA	92555-1877	242.26	24.23	47.97	314.44
31238775007	487121001	DE MELO, RAMIRO	26276	ELDER AVE	MORENO VALLEY	CA	92555-1835	DE MELO, RAMIRO	26276 ELDER AVE	MORENO VALLEY, CA	92555-1835	254.12	25.41	50.32	329.84
31222795007	487121006	MALLEY, JAMES	12369	VIA DE PALMAS	MORENO VALLEY	CA	92555-1844	MALLEY, JAMES	12369 VIA DE PALMAS	MORENO VALLEY, CA	92555-1844	254.02	25.4	50.3	329.7
95313255000	487121007	ORTIZ, IRMA (OWNR)	12379	VIA DE PALMAS	MORENO VALLEY	CA	92555-1844	ORTIZ, IRMA	12379 VIA DE PALMAS	MORENO VALLEY, CA	92555-1844	190.79	19.08	37.78	247.64
31261575001	487121008	KING, VERNITA	12399	VIA DE PALMAS	MORENO VALLEY	CA	92555-1844	KING, VERNITA	12399 VIA DE PALMAS	MORENO VALLEY, CA	92555-1844	254.12	25.41	50.32	329.84
59069875002	487131007	ENRIQUEZ, VICTORIA	12250	SANDRIA AVE	MORENO VALLEY	CA	92555-1879	ENRIQUEZ, VICTORIA	12250 SANDRIA AVE	MORENO VALLEY, CA	92555-1879	257.45	25.75	50.98	334.16
53908735007	487131010	MARTIN, JORGE AND MARGARET	12285	MORRISON ST	MORENO VALLEY	CA	92555-1887	MARTIN, JORGE AND MARGARET	12285 MORRISON ST	MORENO VALLEY, CA	92555-1887	282.21	28.22	55.88	366.3
62131865007	487131016	HERNANDEZ, LOURDES	12189	MORRISON ST	MORENO VALLEY	CA	92555-1803	HERNANDEZ, LOURDES	12189 MORRISON ST	MORENO VALLEY, CA	92555-1803	254.12	25.41	50.32	329.84
31333685005	487140010	FERRELL, DONALD	12058	SHADOWMARK LN	MORENO VALLEY	CA	92555-2032	FERRELL, DONALD	8 SOUTH FORK RD	CODY, WY	82414-9478	190.69	19.07	37.76	247.5
65098965004	487140021	AVILA, ANA	26256	HEMLOCK AVE	MORENO VALLEY	CA	92555-2018	AVILA, ANA	26256 HEMLOCK AVE	MORENO VALLEY, CA	92555-2018	129.6	12.96	25.66	168.22
94416053004	487180003	MADRILES, ANGELICA (RENT)	12320	MORRISON ST	MORENO VALLEY	CA	92555-1805	MADRILES, ANGELICA	15040 HHEACOCK ST #42	MORENO VALLEY, CA	92551-3631	65.93	6.59	13.05	85.56
54511925008	487180005	MILLION, EDDIE	12360	MORRISON ST	MORENO VALLEY	CA	92555-1805	MILLION, EDDIE	12360 MORRISON ST	MORENO VALLEY, CA	92555-1805	398.79	39.88	78.96	517.62
72556635002	487180010	ROLLINS, DARRELL	12460	MORRISON ST	MORENO VALLEY	CA	92555-1807	ROLLINS, DARRELL	12460 MORRISON ST	MORENO VALLEY, CA	92555-1807	254.02	25.4	50.3	329.7
31257755001	487180016	LUKASHEVSKY, SYLVIA	12405	ELF OWL LN	MORENO VALLEY	CA	92555-2038	LUKASHEVSKY, SYLVIA	12405 ELF OWL	MORENO VALLEY, CA	92555-2038	228.63	22.86	45.27	296.76
31444865002	487181001	STURGIS III, ABRAHAM	12274	ELF OWL LN	MORENO VALLEY	CA	92555	STURGIS III, ABRAHAM	12274 ELF OWL	MORENO VALLEY, CA	92555	254.02	25.4	50.3	329.7
59963915008	487181003	TORRES, EVELYN	12314	ELF OWL LN	MORENO VALLEY	CA	92555	TORRES, EVELYN	12314 ELF OWL LN	MORENO VALLEY, CA	92555	254.12	25.41	50.32	329.84
31248885003	487183009	ARELLANO, CIELO	12331	CHUKAR LN	MORENO VALLEY	CA	92555-2036	ARELLANO, CIELO	12331 CHUKAR LN	MORENO VALLEY, CA	92555-2036	120	12	23.76	155.76

Rec No	ParcelNo	NAME	HOUSE#	STREET	CITY	STATE	ZIPCOD	OwnerName	MailAddress	MailCityState	MailZip	Principal	Penalty	Interest	Total TR
60690155003	487184002	SHORT, DEVLON	12290	CHUKAR LN	MORENO VALLEY	CA	92555-2000	SHORT, DEVLON	12290 CHUKAR LN	MORENO VALLEY, CA	92555-2000	254.12	25.41	50.32	329.84
88856215006	487184004	GONZALEZ, VICTOR (OWNR)	12330	CHUKAR LN	MORENO VALLEY	CA	92555-2003	GONZALEZ, VICTOR AND EVA	12330 CHUKAR LN	MORENO VALLEY, CA	92555-2003	253.92	25.39	50.28	329.58
72029475003	487184014	HERNANDEZ, MACARIO (OWNR)	26980	PRAIRIE DOG LN	MORENO VALLEY	CA	92555-2024	HERNANDEZ, MACARIO	26980 PRAIRIE DOG LN	MORENO VALLEY, CA	92555-2024	150.66	15.07	29.83	195.54
31599335005	487184028	FELIX, JOSE	12493	WOLVERINE CIR	MORENO VALLEY	CA	92555-2033	FELIX, JOSE	12493 WOLVERINE CIR	MORENO VALLEY, CA	92555-2033	254.02	25.4	50.3	329.7
52077175009	487184033	HOLMES, KAREN AND EARL	12410	WOLVERINE CIR	MORENO VALLEY	CA	92555-2033	HOLMES, KAREN AND EARL	12410 WOLVERINE CIR	MORENO VALLEY, CA	92555-2033	254.02	25.4	50.3	329.7
97277835004	487184036	BARDO, SHERRY (RENT)	12450	WOLVERINE CIR	MORENO VALLEY	CA	92555-2033	BARDO, SHERRY	12450 WOLVERINE CIR	MORENO VALLEY, CA	92555-2033	399.35	39.94	79.07	518.34
94407525005	487190002	RODRIGUEZ, VERONICA (RENT)	12726	ATHERTON DR	MORENO VALLEY	CA	92555-2227	RODRIGUEZ, VERONICA	12726 ATHERTON DR	MORENO VALLEY, CA	92555-2227	154.12	15.41	30.52	200.04
66586555003	487190003	ZHANG, JIAN	12712	ATHERTON DR	MORENO VALLEY	CA	92555-2227	ZHANG, JIAN	12712 ATHERTON DR	MORENO VALLEY, CA	92555-2227	254.12	25.41	50.32	329.84
66506325000	487190008	SCHWARTZ, ALLEN	12644	ATHERTON DR	MORENO VALLEY	CA	92555-2225	SCHWARTZ, ALLEN	12644 ATHERTON DR	MORENO VALLEY, CA	92555-2225	269.11	26.91	53.28	349.3
91666535007	487191006	NIETO, ALMA	12577	ATHERTON DR	MORENO VALLEY	CA	92555-2224	NIETO, ALMA	12577 ATHERTON DR	MORENO VALLEY, CA	92555-2224	253.92	25.39	50.28	329.58
94588185003	487191007	PADILLA, LANEE (OWNR)	12591	ATHERTON DR	MORENO VALLEY	CA	92555-2224	PADILLA, LANEE	12591 ATHERTON DR	MORENO VALLEY, CA	92555-2224	54.12	5.41	10.72	70.24
77573025000	487191016	CASTRO, JESUS	12556	MULBERRY LN	MORENO VALLEY	CA	92555	CASTRO, JESUS	12556 MULBERRY LN	MORENO VALLEY, CA	92555	254.02	25.4	50.3	329.7
93932505007	487191017	MACK, YVETTE (OWNR)	12542	MULBERRY LN	MORENO VALLEY	CA	92555-2231	MACK, YVETTE	12542 MULBERRY LN	MORENO VALLEY, CA	92555-2231	254.12	25.41	50.32	329.84
59073005007	487191021	SUAREZ, DARLENE	12502	NINEBARK ST	MORENO VALLEY	CA	92555-2221	SUAREZ, DARLENE	12502 NINEBARK ST	MORENO VALLEY, CA	92555-2221	254.12	25.41	50.32	329.84
90956973000	487192009	OMARI, AZIZA	12724	MULBERRY LN	MORENO VALLEY	CA	92555-2218	OMARI, AZIZA	27280 RIO VISTA DR	SUN CITY, CA	92586-3565	87.65	8.77	17.35	113.76
65769895005	487193002	CANETE, JASON	12571	MULBERRY LN	MORENO VALLEY	CA	92555-2232	CANETE, JASON	12571 MULBERRY LN	MORENO VALLEY, CA	92555-2232	254.12	25.41	50.32	329.84
94769735004	487193003	MOXLEY, AZONDA (RENT)	26255	PERRIER DR	MORENO VALLEY	CA	92555-2334	MOXLEY, AZONDA	26255 PERRIER DR	MORENO VALLEY, CA	92555-2334	62	6.2	12.28	80.46
97663515002	487193006	NAVARRO, HENRY AND LYDIA	12627	MULBERRY LN	MORENO VALLEY	CA	92555-2220	NAVARRO, HENRY AND LYDIA	12627 MULBERRY LN	MORENO VALLEY, CA	92555-2220	350.5	35.05	69.4	454.94
58962165008	487193007	VAZQUEZ, DAMIAN (OWNR)	12641	MULBERRY LN	MORENO VALLEY	CA	92555-2220	VAZQUEZ, DAMIAN	12641 MULBERRY LN	MORENO VALLEY, CA	92555-2220	254.12	25.41	50.32	329.84
94249605004	487193017	ROBINSON, BRYANT (RENT)	12720	LASSELLE ST	MORENO VALLEY	CA	92553-4792	ROBINSON, BRYANT	PO BOX 35	MORENO VALLEY, CA	92556-0035	192.59	19.26	38.13	249.98
99957763003	487200011	RODRIGUEZ, EVELYN (RENT)	12603	TWIN BERRY DR	MORENO VALLEY	CA	92555-2237	RODRIGUEZ, EVELYN (RENT)	33047 EL CONTENTO DR #B	LAKE ELSINORE, CA	92530-5541	127.78	12.78	25.3	165.84
89076593000	487201004	FRANCO, EDGAR (OWNR)	26176	PRIMROSE WAY	MORENO VALLEY	CA	92555-2229	FRANCO, EDGAR	26176 PRIMROSE WAY	MORENO VALLEY, CA	92555-2229	254.12	25.41	50.32	329.84
61026785007	487202006	ESPINOZA, MARGIE	12590	TWIN BERRY DR	MORENO VALLEY	CA	92555-2234	ESPINOZA, MARGIE	12590 TWIN BERRY DR	MORENO VALLEY, CA	92555-2234	254.12	25.41	50.32	329.84
95043565008	487202015	TOSCANO, GILBERT (OWNR)	12677	CANDLEWOOD LN	MORENO VALLEY	CA	92555-2242	TOSCANO, GILBERT	12677 CANDLEWOOD LN 12	MORENO VALLEY, CA	92555-2242	190.79	19.08	37.78	247.64
63003175002	487202021	KANG, YONG	12593	CANDLEWOOD LN	MORENO VALLEY	CA	92555-2242	KANG, YONG	12593 CANDLEWOOD LN	MORENO VALLEY, CA	92555	254.12	25.41	50.32	329.84
95805845002	487202027	DIVINE, JEFFREY (OWNR)	26239	PRIMROSE WAY	MORENO VALLEY	CA	92555-2245	DIVINE, JEFFREY	26239 PRIMROSE WAY	MORENO VALLEY, CA	92555-2245	127.46	12.75	25.24	165.44
80670285004	487203004	HERRERA, ELIAS	12662	CANDLEWOOD LN	MORENO VALLEY	CA	92555-2241	HERRERA, ELIAS	12662 CANDLEWOOD LN	MORENO VALLEY, CA	92555-2241	237.35	23.74	47	308.08
94970275004	487204001	MACIAS, STEVE AND ANDREA(OWNR)	26221	BEECH DR	MORENO VALLEY	CA	92555-2240	MACIAS, STEVE AND ANDREA	26221 BEECH DR	MORENO VALLEY, CA	92555-2240	63.63	6.36	12.6	82.58
72124265006	487211003	DAVID, RAUL	12654	DOGWOOD WAY	MORENO VALLEY	CA	92555-2249	DAVID, RAUL	12654 DOGWOOD WAY	MORENO VALLEY, CA	92555-2249	131.33	13.13	26	170.46
66693695008	487212001	MORALES, TRINIDAD	26340	CHESTNUT DR	MORENO VALLEY	CA	92555-2247	MORALES, TRINIDAD	26340 CHESTNUT DR	MORENO VALLEY, CA	92555-2247	254.12	25.41	50.32	329.84
65989725005	487212014	DONCKELS, GLORIA	26337	PRIMROSE WAY	MORENO VALLEY	CA	92555-2246	DONCKELS, GLORIA	1629 E CHESTNUT AVE	ORANGE, CA	92867-3881	63.13	6.31	12.5	81.94
65822835005	487213005	GALBA-BRIGHT, JACOB	26288	PRIMROSE WAY	MORENO VALLEY	CA	92555-2245	GALBA-BRIGHT, JACOB	26288 PRIMROSE WY	MORENO VALLEY, CA	92555-2245	254.12	25.41	50.32	329.84
64562855003	487214002	SALCEDO, GRISELDA	12672	BELLFLOWER LN	MORENO VALLEY	CA	92555-2250	SALCEDO, GRISELDA	12672 BELLFLOWER LN	MORENO VALLEY, CA	92555	254.12	25.41	50.32	329.84
66313655001	487215002	O'NEAL, BREECIE	12728	BARBAZON DR	MORENO VALLEY	CA	92555-2254	O'NEAL, BREECIE	12728 BARBAZON DR	MORENO VALLEY, CA	92555-2254	23.6	2.36	4.67	30.62
97094065004	487222004	GARDNER, NICHOLE (RENT)	26484	PRIMROSE WAY	MORENO VALLEY	CA	92555-2239	GARDNER, NICHOLE	26484 PRIMROSE WAY	MORENO VALLEY, CA	92555-2239	99.69	9.97	19.74	129.38
89754163002	487222007	COLE, YEKO (RENT)	26442	PRIMROSE WAY	MORENO VALLEY	CA	92555-2239	COLE, YEKO	26442 PRIMROSE WAY	MORENO VALLEY, CA	92555-2239	182.03	18.2	36.04	236.26
92968665008	487222009	OCHOA, FERNANDO AND CARMEN	26414	PRIMROSE WAY	MORENO VALLEY	CA	92555-2239	OCHOA, FERNANDO	26414 PRIMROSE WAY	MORENO VALLEY, CA	92555-2239	204.02	20.4	40.4	264.8
73055965004	487222011	MARTINEZ, SOLEDAD	26386	PRIMROSE WAY	MORENO VALLEY	CA	92555-2239	MARTINEZ, SOLEDAD	26386 PRIMROSE WAY	MORENO VALLEY, CA	92555-2239	154.02	15.4	30.5	199.9
89932315003	487230002	JOHNSON, BRENDA	26576	FIR AVE	MORENO VALLEY	CA	92555-3522	JOHNSON, BRENDA	11526 BUNKER PL	BEAUMONT, CA	92223-8008	253.92	25.39	50.28	329.58
76023325004	487231005	STONE, GERALD	12623	TORREY PINE RD	MORENO VALLEY	CA	92555-3512	STONE, GERALD	12623 TORREY PINE RD	MORENO VALLEY, CA	92555-3512	254.02	25.4	50.3	329.7
93790245004	487231006	GANDY, DWIGHT (OWNR)	12613	TORREY PINE RD	MORENO VALLEY	CA	92555-3512	GANDY, DWIGHT	12613 TORREY PINE RD	MORENO VALLEY, CA	92555-3512	63.63	6.36	12.6	82.58
75710875001	487231013	GUTIERREZ, DAMIEN	12632	MAGNOLIA DR	MORENO VALLEY	CA	92555-3513	GUTIERREZ, DAMIEN	616 BRUIN DR	RIVERSIDE, CA	92507-6075	210.19	21.02	41.62	272.82
92850155005	487232002	LOGAN, SIMMON	26518	PRIMROSE WAY	MORENO VALLEY	CA	92555-3502	LOGAN, SIMMON	26518 PRIMROSE WAY	MORENO VALLEY, CA	92555-3502	254.02	25.4	50.3	329.7
93546845004	487241006	BALDES, JOSE (OWNR)	12644	TORREY PINE RD	MORENO VALLEY	CA	92555-3512	BALDES, JOSE	12644 TORREY PINE RD	MORENO VALLEY, CA	92555-3512	254.12	25.41	50.32	329.84
81205575007	487241009	CARILLO, MARIA	12675	WILLOWBROOK LN	MORENO VALLEY	CA	92555-3510	CARILLO, MARIA	7946 ORLANDO DR	RIVERSIDE, CA	92503-3044	329.32	32.93	65.21	427.44
93106665004	487242004	JACOBS, LOUIS	12588	WILLOWBROOK LN	MORENO VALLEY	CA	92555-3508	JACOBS, LOUIS	12588 WILLOWBROOK LN	MORENO VALLEY, CA	92555-3508	30.08	3.01	5.96	39.04
80970585005	487243006	HUERTA, AARON	12678	WILLOWBROOK LN	MORENO VALLEY	CA	92555-3509	HUERTA, AARON	12678 WILLOW BROOK LN	MORENO VALLEY, CA	92555-3509	254.02	25.4	50.3	329.7
90624635006	487243015	COLEY-WALK, LINDA	26728	FIR AVE	MORENO VALLEY	CA	92555-3537	COLEY-WALK, LINDA	26728 FIR AVE	MORENO VALLEY, CA	92555-3537	190.59	19.06	37.74	247.38
31177055006	487270003	STILES, JAMES	12880	LASSELLE ST	MORENO VALLEY	CA	92553-1236	STILES, JAMES	12880 LASSELLE ST	MORENO VALLEY, CA	92553-1236	79.32	7.93	15.71	102.94
31209465003	487270005	CHARLES JR, PAUL	12920	LASSELLE ST	MORENO VALLEY	CA	92553-1237	CHARLES JR, PAUL	12920 LASSELLE ST	MORENO VALLEY, CA	92553-1237	254.02	25.4	50.3	329.7
31154795002	487270008	RIOS, CYNTHIA	12950	LASSELLE ST	MORENO VALLEY	CA	92553-1237	RIOS, CYNTHIA	12950 LASSELLE ST	MORENO VALLEY, CA	92553-1237	254.02	25.4	50.3	329.7
31303085004	487270011	ABAIR, EMANUEL	12951	BERNARD CT	MORENO VALLEY	CA	92555-2303	ABAIR, EMANUEL	12951 BERNARD CT	MORENO VALLEY, CA	92555-2303	214.76	21.48	42.52	278.74
95093295000	487270028	LUNA, NADIA (RENT)	12941	SAMPLE CT	MORENO VALLEY	CA	92555-2307	LUNA, NADIA	12941 SAMPLE CT	MORENO VALLEY, CA	92555-2307	134.74	13.47	26.68	174.88
86265833002	487270041	CASTILLO, MARTHA (OWNR)	12960	SAMPLE CT	MORENO VALLEY	CA	92555-2306	CASTILLO, MARTHA	12960 SAMPLE CT	MORENO VALLEY, CA	92555-2306	85.79	8.58	16.99	111.34
31367305003	487270043	TUTOKI, DAVID	12980	SAMPLE CT	MORENO VALLEY	CA	92555-2306	TUTOKI, DAVID	12980 SAMPLE CT	MORENO VALLEY, CA	92555-2306	254.02	25.4	50.3	329.7
59038625000	487271008	BOWDEN, DICHONDRA	26011	BANTA PL	MORENO VALLEY	CA	92555-2304	BOWDEN, DICHONDRA	26011 BANTA PL	MORENO VALLEY, CA	92555-2304	63.63	6.36	12.6	82.58
31328795002	487280012	GARMAN, MR AND MRS	26150	LE MANS DR	MORENO VALLEY	CA	92555-2317	GARMAN, MR AND MRS	26150 LE MANS DR	MORENO VALLEY, CA	92555-2317	253.92	25.39	50.28	329.58
90621123009	487280024	EDWARDS, KIM (RENT)	12895	MONTECELLO DR	MORENO VALLEY	CA	92555-2314	EDWARDS, KIM	514 OCEAN AVE	PERRIS, CA	92571-3922	266.17	26.62	52.7	345.48
92184135004	487280026	VARGAS, LAURA & MYERS	12915	MONTECELLO DR	MORENO VALLEY	CA	92555-2316	VARGAS, LAURA & MYERS	28793 DRACAEA AVE	MORENO VALLEY, CA	92555-8421	253.92	25.39	50.28	329.58
31518275007	487281001	COLEMAN, SUSAN	26211	FIR AVE	MORENO VALLEY	CA	92555-2208	COLEMAN, SUSAN	26211 FIR AVE	MORENO VALLEY, CA	92555-2208	231.42	23.14	45.82	300.38
97330755007	487281004	PINADO, CARLOS (RENT)	26241	FIR AVE	MORENO VALLEY	CA	92555-2208	PINADO, CARLOS	26241 FIR AVE	MORENO VALLEY, CA	92555-2208	154.12	15.41	30.52	200.04
65476535003	487281009	TUGGLE, ROBERT	26280	LE MANS DR	MORENO VALLEY	CA	92555-2321	TUGGLE, ROBERT	26280 LE MANS DR	MORENO VALLEY, CA	92555-2321	254.12	25.41	50.32	329.84
31192985002	487281011	WRIGHT, WARDELL	26260	LE MANS DR	MORENO VALLEY	CA	92555-2321	WRIGHT, WARDELL	21370 SHAKESPEARE CT	MORENO VALLEY, CA	92555-2321	329.32	32.93	65.21	427.44
31267185000	487281016	MALACHI, EVELYN	26210	LE MANS DR	MORENO VALLEY	CA	92555-2319	MALACHI, EVELYN	26210 LE MANS DR	MORENO VALLEY, CA	92555-2319	329.04	32.9	65.15	427.08
91023775000	487282007	PARPIDA, CLAUDIA	26225	PERRIER DR	MORENO VALLEY	CA	92555-2361	PARPIDA, CLAUDIA	26225 PERRIER DR	MORENO VALLEY, CA	92555-2361	253.92	25.39	50.28	329.58
31500315007	487283013	HULL, PETER	12820	MONTECELLO DR	MORENO VALLEY	CA	92555-2312	HULL, PETER	12820 MONTECELLO DR	MORENO VALLEY, CA	92555-2312	245.69	24.57	48.65	318.9
31204885006	487284006	CONLEY, ARELESSIA	12890	ORLEANS DR	MORENO VALLEY	CA	92555-2356	CONLEY, ARELESSIA	12890 ORLEANS DR	MORENO VALLEY, CA	92555-2356	254.02	25.4	50.3	329.7
31176765001	487284008	AGUILAR, ELIDA (OWNR)	12870	ORLEANS DR	MORENO VALLEY	CA	92555-2356	AGUILAR, ELIDA	12870 ORLEANS DR	MORENO VALLEY, CA	92555-2356	254.02	25.4	50.3	329.7
92923183004	487284011	MADRIGAL, OMAR (OWNR)	12840	ORLEANS DR	MORENO VALLEY	CA	92555-2308	MADRIGAL, OMAR	12840 ORLEANS DR	MORENO VALLEY, CA	92555-2308	335.76	33.58	66.48	435.8
31173315003	487284015	ROMERO, ANN (OWNR)	12800	ORLEANS DR	MORENO VALLEY	CA	92555-2308	ROMERO, ANN	12800 ORLEANS DR	MORENO VALLEY, CA	92555-2308	127.36	12.74	25.22	165.3
75168115002	487290003	ZERMENO, GUADALUPE	26315	FIR AVE	MORENO VALLEY	CA	92555-2211	ZERMENO, GUADALUPE	26315 FIR AVE	MORENO VALLEY, CA	92555-2211	63.63	6.36	12.6	82.58
72040915008	487290004	RICHARD, DONNA	26325	FIR AVE	MORENO VALLEY	CA	92555-2211	RICHARD, DONNA	26325 FIR AVE	MORENO VALLEY, CA	92555-2211	55.69	5.57	11.03	72.28
92556865009	487290007	BUNTHANOM, LAMPAI	26340	LE MANS DR	MORENO VALLEY	CA	92555-2350	BUNTHANOM, LAMPAI	26340 LE MANS DR	MORENO VALLEY, CA	92555-2350	30.37	3.04	6.01	39.42
58810395001	487290009	HOLT, SONJA AND ROBERT	26320	LE MANS DR	MORENO VALLEY	CA	92555-2350	HOLT, SONJA AND ROBERT	26320 LE MANS DR	MORENO VALLEY, CA	92555-2350	63.63	6.36	12.6	82.58
31195935006	487290011	CALDWELL, VERA	26300	LE MANS DR	MORENO VALLEY	CA	92555-2350	CALDWELL, VERA	26300 LE MANS DR	MORENO VALLEY, CA	92555-2350	254.02	25.4	50.3	329.7
88021195001	487291001	RODRIGUEZ, JOSE	12809	FONTAINEBLEAU DR	MORENO VALLEY	CA	92555-2328	RODRIGUEZ, JOSE	12809 FONTAINEBLEAU DR	MORENO VALLEY, CA	92555-2328	46.12	4.61	9.13	59.86
92053155006	487291003	MONTEROSO, MYNOR	12829	FONTAINEBLEAU DR	MORENO VALLEY	CA	92555-2328	MONTEROSO, MYNOR	12829 FONTAINEBLEAU DR	MORENO VALLEY, CA	92555-2328	253.92	25.39	50.28	329.58
31299925008	487291004	WHITE, STANLEY	12839	FONTAINEBLEAU DR	MORENO VALLEY	CA	92555-2328	WHITE, STANLEY	12839 FONTAINEBLEAU DR	MORENO VALLEY, CA	92555-2328	254.02	25.4	50.3	329.7
91515333008	487291006	SIMS, SHATOYA (RENT)	12859	FONTAINEBLEAU DR	MORENO VALLEY	CA	92555-2330	SIMS, SHATOYA	12859 FONTAINEBLEAU DR	MORENO VALLEY, CA	92555-2330	191	19.1	37.82	247.9
63993105009	487291016	LEON, BRENDA (OWNR)	12959	FONTAINEBLEAU DR	MORENO VALLEY	CA	92555-2331	LEON, BRENDA	12959 FONTAINEBLEAU DR	MORENO VALLEY, CA	92555-2331	254.12	25.41	50.32	329.84
68016795009	487292003	FOSTER, FLIDA	12930	FONTAINEBLEAU DR	MORENO VALLEY	CA	92555-2332	FOSTER, FLIDA	12930 FONTAINEBLEAU DR	MORENO VALLEY, CA	92555-2332	254.12	25.41	50.32	329.84
94975765000	487292017	VELARDE, VERONICA (OWNR)	12819	BARBAZON DR	MORENO VALLEY	CA	92555-2337	VELARDE, VERONICA	12819 BARBAZON DR	MORENO VALLEY, CA	92555-2337	254.12	25.41	50.32	329.84
87086733002	487292026	ROMAN, ERASMO (RENT)	12909	BARBAZON DR	MORENO VALLEY	CA	92555-2342	ROMAN, ERASMO (RENT)	1696 MATTHEWES ST	RIVERSIDE, CA	92507-2338	257.91	25.79	51.07	334.76
31364695008	487293006	AVEN, SHERYL	26285	PERRIER DR	MORENO VALLEY	CA	92553-	AVEN, SHERYL	26285 PERRIER DR	MORENO VALLEY, CA	92555-2334	562.4	56.24	111.36	729.98
31527285006	487294004	GOMEZ, JUAN AND MARIA ELENA	12940	BARBAZON DR	MORENO VALLEY	CA	92555-2341	GOMEZ, JUAN	12940 BARBAZON DR	MORENO VALLEY, CA	92555-2341	329.6	32.96	65.26	427.82
90558913007	487294020	DOWNEY-WHITE, INBIYA (RENT)	12934	BORDEAUX CT	MORENO VALLEY	CA	92555-2344	WHITE, ENDIYA	12934 BORDEAUX CT	MORENO VALLEY, CA	92555-2344	208.94	20.89	41.37	271.2
90358393001	487294023	WIGGINS, CELESTE (RENT)	12904	BORDEAUX CT	MORENO VALLEY	CA	92555-2344	WIGGINS, CELESTE	12904 BORDEAUX CT	MORENO VALLEY, CA	92555-2344	266.17	26.62	52.7	345.48
97536055006	487294029	MAHE, SONI (OWNR)	12850	BARBAZON DR	MORENO VALLEY	CA	92555-2338	MAHE, SONI (OWNR)	12850 BARBAZON DR	MORENO VALLEY, CA	92555-2338	254.02	25.4	50.3	329.7
31574245007	487294035	LINARES, SANDRA AND JOSEPH	12790	BARBAZON DR	MORENO VALLEY	CA	92555-2335	LINARES, SANDRA AND JOSEPH	12790 BARBAZON DR	MORENO VALLEY, CA	92555-2335	254.02	25.4	50.3	329.7
58503415008	487294036	HERNANDEZ, GUILLERMO	12780	BARBAZON DR	MORENO VALLEY	CA	92555-2335	HERNANDEZ, GUILLERMO	12780 BARBAZON DR	MORENO VALLEY, CA	92555-2335	63.63	6.36	12.6	82.58
31216065002	487300006	HERNANDEZ, TONY AND SANDRA	26490	MAPLERIDGE WAY	MORENO VALLEY	CA	92555-2205	HERNANDEZ, TONY AND SANDRA	26490 MAPLERIDGE WAY	MORENO VALLEY, CA	92555-2205	254.02	25.4	50.3	329.7
87952773006	487301004	MARIN, HERIBERTO (OWNR)	12725	ELMHURST DR	MORENO VALLEY	CA	92555-2200	MARIN, HERIBERTO	6612 VAL VERDE AVE	BUENA PARK, CA	90621-2605	142.11	14.21	28.14	184.44
89851573000	487301005	LEROE, CHERICE (OWNR)	12715	ELMHURST DR	MORENO VALLEY	CA	92555-2200	LEROE, CHERICE	12715 ELMHURST DR	MORENO VALLEY, CA	92555-2200	190.79	19.08	37.78	247.64
49723365004	487302004	ECHEVERRIA, MARIE	26465	MAPLERIDGE WAY	MORENO VALLEY	CA	92555-2206	ECHEVERRIA, MARIE	26465 MAPLERIDGE WAY	MORENO VALLEY, CA	92555-2206	184	18.4	36.43	238.82
87171713006	487302005	BOTHNE, NEIGE (RENT)	26455	MAPLERIDGE WAY	MORENO VALLEY	CA	92555-2206	BOTHNE, NEIGE	26455 MAPLERIDGE WAY	MORENO VALLEY, CA	92555-2206	190.49	19.05	37.72	247.24
31291845002	487302007	JEFFERSON, MONROE	26435	MAPLERIDGE WAY	MORENO VALLEY	CA	92555-2206	JEFFERSON, MONROE	26435 MAPLERIDGE WAY	MORENO VALLEY, CA	92555-2206	36.01	3.6	7.13	46.74
31180615005	487302016	HUDDLESTON, ANGELA	26485	HAZELCREST CT	MORENO VALLEY	CA	92555-2201	HUDDLESTON, ANGELA	26485 HAZELCREST CT	MORENO VALLEY, CA	92555-2201	254.02	25.4	50.3	329.7
88818605004	487302017	RIVERA, LISA	26475	HAZELCREST CT	MORENO VALLEY	CA	92555-2201	RIVERA, LISA	26475 HAZELCREST CT	MORENO VALLEY, CA	92555-2201	103.92	10.39	20.58	134.88
31178755009	487303004	MEDICUS, GARY AND KATE	26470	COCONUT LN	MORENO VALLEY	CA	92555-2326	MEDICUS, GARY AND KATE	26470 COCONUT LN	MORENO VALLEY, CA	92555-2326	329.32	32.93	65.21	427.44
31177855000	487303007	LEBOW-FULLER, DANA	26440	COCONUT LN	MORENO VALLEY	CA	92555-2326	LEBOW-FULLER, DANA	26440 COCONUT LN	MORENO VALLEY, CA	92555-2326	254.02	25.4	50.3	329.7
90103405009	487303012	HERNANDEZ, CARMEN	26475	WILLOWDALE CT	MORENO VALLEY	CA	92555-2325	HERNANDEZ, CARMEN	26475 WILLOWDALE CT	MORENO VALLEY, CA	92555-2325	329.04	32.9	65.15	427.08

Rec No	ParcelNo	NAME	HOUSE#	STREET	CITY	STATE	ZIPCOD	OwnerName	MailAddress	MailCityState	MailZip	Principal	Penalty	Interest	Total TR
97216665007	487303014	GARCIA, MARIA AND ARTURO (RENT	26495	WILLOWDALE CT	MORENO VALLEY	CA	92555-2325	GARCIA, MARIA AND ARTURO	26495 WILLOWDALE CT	MORENO VALLEY, CA	92555-2325	190.79	19.08	37.78	247.64
61296515003	487303016	JACKSON, FRANK	26490	WILLOWDALE CT	MORENO VALLEY	CA	92555-2357	JACKSON, FRANK	26490 WILLOWDALE CT	MORENO VALLEY, CA	92555-2357	62.37	6.24	12.35	80.94
62789335004	487303020	FERNANDEZ, IRLANDA	26450	WILLOWDALE CT	MORENO VALLEY	CA	92555-2357	FERNANDEZ, IRLANDA	26450 WILLOWDALE CT	MORENO VALLEY, CA	92555-2357	254.12	25.41	50.32	329.84
92930203005	487304010	MARTINEZ, LAURIE (RENT)	26425	COCONUT LN	MORENO VALLEY	CA	92555-2327	MARTINEZ, LAURIE	26425 COCONUT LN	MORENO VALLEY, CA	92555-2327	248.27	24.83	49.16	322.24
31178375009	487304011	ANDERSON, GRANT	26435	COCONUT LN	MORENO VALLEY	CA	92555-2327	ANDERSON, GRANT	26435 COCONUT LN	MORENO VALLEY, CA	92555-2327	329.32	32.93	65.21	427.44
91991385000	487304012	MELGAR, GLORIA	26445	COCONUT LN	MORENO VALLEY	CA	92555-2327	MELGAR, GLORIA	26445 COCONUT LN	MORENO VALLEY, CA	92555-2327	253.92	25.39	50.28	329.58
97060605002	487304014	VILLALVA, MARIA LOURDES	26465	COCONUT LN	MORENO VALLEY	CA	92555-2327	VILLALVA, MARIA LOURDES	26465 COCONUT LN	MORENO VALLEY, CA	92555-2327	140.76	14.08	27.87	182.7
91983815007	487310003	MURRAY, JOHN (RENT)	12941	GOLDEN LANTERN DR	MORENO VALLEY	CA	92555-2301	MURRAY, JOHN	12941 GOLDEN LANTERN DR	MORENO VALLEY, CA	92555-2301	253.92	25.39	50.28	329.58
84274675009	487310005	PEREZ, PEDRO	12909	GOLDEN LANTERN DR	MORENO VALLEY	CA	92555-2301	PEREZ, PEDRO	12909 GOLDEN LANTERN DR	MORENO VALLEY, CA	92555-2301	254.02	25.4	50.3	329.7
82231105001	487310020	JAIMES, AIDA	26445	ALDERTREE CT	MORENO VALLEY	CA	92555-2366	JAIMES, AIDA	26445 ALDERTREE CT	MORENO VALLEY, CA	92555-2366	154.12	15.41	30.52	200.04
82880045008	487310021	NEWBERN, ELAINE	26433	ALDERTREE CT	MORENO VALLEY	CA	92555-2366	NEWBERN, ELAINE	26433 ALDERTREE CT	MORENO VALLEY, CA	92555-2366	254.12	25.41	50.32	329.84
83790125001	487310026	HOLNESS, GERARD	26480	SAND PALM CT	MORENO VALLEY	CA	92555-2368	HOLNESS, GERARD	26480 SAND PALM CT	MORENO VALLEY, CA	92555-2368	63.63	6.36	12.6	82.58
83543375001	487310031	FRANKLIN, REGINA	26455	SAND PALM CT	MORENO VALLEY	CA	92555-2368	FRANKLIN, REGINA	26455 SAND PALM CT	MORENO VALLEY, CA	92555-2368	63.63	6.36	12.6	82.58
84090815000	487332006	BATCH, CHARLES AND ELLEN	26827	CLAYSTONE DR	MORENO VALLEY	CA	92555	BATCH, CHARLES AND ELLEN	26827 CLAYSTONE DR	MORENO VALLEY, CA	92555	95.02	9.5	18.81	123.32
84095705002	487332007	PANGANIBAN, RODRIGO	26813	CLAYSTONE DR	MORENO VALLEY	CA	92555	PANGANIBAN, RODRIGO	PO BOX 70074	RIVERSIDE, CA	92513-0074	254.02	25.4	50.3	329.7
85032605005	487332010	NAVARRO, ERIKA	12830	AZALEA ST	MORENO VALLEY	CA	92555-3524	NAVARRO, ERIKA	1068 PAINTBRUSH TRL	HEMET, CA	92545-6375	127.36	12.74	25.22	165.3
89012753001	487332015	ROBINSON, BRYANT (OWNR)	26870	SUGARCANE DR	MORENO VALLEY	CA	92555-3535	ROBINSON, BRYANT (OWNR)	26870 SUGARCANE DR	MORENO VALLEY, CA	92555-3535	217.06	21.71	42.98	281.74
88054865001	487333001	CHIRINOS, AMBER AND CARLOS	26899	SUGARCANE DR	MORENO VALLEY	CA	92555-3535	CHIRINOS, AMBER AND CARLOS	26899 SUGARCANE DR	MORENO VALLEY, CA	92555-3535	63.63	6.36	12.6	82.58
89926835006	487333003	WINANS, ZEBULUM AND JOHN (OWNR	26871	SUGARCANE DR	MORENO VALLEY	CA	92555-3535	WINANS, ZEBULUM AND JOHN	26871 SUGARCANE DR	MORENO VALLEY, CA	92555-3535	96.51	9.65	19.11	125.26
93534325009	487333006	MERCER, KEVIN (RENT)	26829	SUGARCANE DR	MORENO VALLEY	CA	92555-3535	MERCER, KEVIN	11835 FRANKLIN ST	MORENO VALLEY, CA	92557-6527	126.16	12.62	24.98	163.74
90794335000	487340010	YOWELL, PAUL	26593	AZALEA ST	MORENO VALLEY	CA	92555-3526	YOWELL, PAUL	26593 AZALEA ST	MORENO VALLEY, CA	92555-3526	253.92	25.39	50.28	329.58
88977515007	487341006	VUONG, THE	26662	AZALEA ST	MORENO VALLEY	CA	92555-3527	VUONG, THE	5660 COVENTRY CIR	BUENA PARK, CA	90621-3934	253.92	25.39	50.28	329.58
95551545005	487351005	POWELL, BRIAN (RENT)	13069	MOHICAN DR	MORENO VALLEY	CA	92555-2401	POWELL, BRIAN	13069 MOHICAN DR	MORENO VALLEY, CA	92555-2401	127.16	12.72	25.18	165.04
90058115006	487351015	MARTINEZ, BRENDA	26046	BILOXI DR	MORENO VALLEY	CA	92555-2404	MARTINEZ, BRENDA	26046 BILOXI DR	MORENO VALLEY, CA	92555-2404	127.26	12.73	25.2	165.18
96789935008	487351016	HAYWARD, JANIS (RENT)	26054	BILOXI DR	MORENO VALLEY	CA	92555-2404	HAYWARD, JANIS	26054 BILOXI DR	MORENO VALLEY, CA	92555-2404	190.79	19.08	37.78	247.64
98017255014	487351019	RUSH, JEAN (OWNR)	26078	BILOXI DR	MORENO VALLEY	CA	92555-2404	RUSH, JEAN	26078 BILOXI DR	MORENO VALLEY, CA	92555-2404	190.79	19.08	37.78	247.64
31312065009	487351021	LOPEZ, CARLOS	26094	BILOXI DR	MORENO VALLEY	CA	92555-2404	LOPEZ, CARLOS	26094 BILOXI DR	MORENO VALLEY, CA	92555-2404	253.92	25.39	50.28	329.58
96231555000	487352005	BINUYA, JOSE I AND AGNES M	13070	MOHICAN DR	MORENO VALLEY	CA	92555-2403	BINUYA, JOSE I AND AGNES M	2074 ADRIATIC AVE	LONG BEACH, CA	90810-4056	420.76	42.08	83.31	546.14
31429475005	487352014	GRAHAM, CARMEN	13160	MOHICAN DR	MORENO VALLEY	CA	92555-2402	GRAHAM, CARMEN	13160 MOHICAN DR	MORENO VALLEY, CA	92555-2402	254.02	25.4	50.3	329.7
31465385008	487352017	MAYFIELD, JANET	13190	MOHICAN DR	MORENO VALLEY	CA	92555-2402	MAYFIELD, JANET	13190 MOHICAN DR	MORENO VALLEY, CA	92555-2402	329.32	32.93	65.21	427.44
31133675001	487352024	GALLAGHER, PEGGY	13171	EYOTA DR	MORENO VALLEY	CA	92555-2409	GALLAGHER, PEGGY	13171 EYOTA DR	MORENO VALLEY, CA	92555-2409	241.29	24.13	47.78	313.18
92760003008	487352035	KING, FRANCES (RENT)	13081	EYOTA DR	MORENO VALLEY	CA	92555-2411	KING, FRANCES (RENT)	13081 EYOTA DR	MORENO VALLEY, CA	92555-2411	285.87	28.59	56.6	371.04
31634705002	487352039	GONZALEZ, RAFAEL	13041	EYOTA DR	MORENO VALLEY	CA	92555-2411	GONZALEZ, RAFAEL	13041 EYOTA DR	MORENO VALLEY, CA	92555-2411	127.16	12.72	25.18	165.04
31455805001	487352040	LISARDO, MICHELLE	13031	EYOTA DR	MORENO VALLEY	CA	92555-2411	LISARDO, MICHELLE	13031 EYOTA DR	MORENO VALLEY, CA	92555-2411	329.6	32.96	65.26	427.82
31101025005	487353007	LEE, TOSHIO	13092	EYOTA DR	MORENO VALLEY	CA	92555-2412	LEE, TOSHIO	13092 EYOTA DR	MORENO VALLEY, CA	92555-2412	254.12	25.41	50.32	329.84
31614065008	487353009	GOMEZ, MAURO AND VIRGINIA	13112	EYOTA DR	MORENO VALLEY	CA	92555-2483	GOMEZ, MAURO AND VIRGINIA	1774 CINDY CT	CORONA, CA	92882-4813	127.46	12.75	25.24	165.44
31371445006	487353010	BAILEY, MARIE	13122	EYOTA DR	MORENO VALLEY	CA	92555-2410	BAILEY, MARIE	13122 EYOTA DR	MORENO VALLEY, CA	92555-2410	98.12	9.81	19.43	127.34
31370625000	487353012	CUESTAS, LUIS	13142	EYOTA DR	MORENO VALLEY	CA	92555-2410	CUESTAS, LUIS	13142 EYOTA DR	MORENO VALLEY, CA	92555-2410	80	8	15.84	103.84
92091485007	487353014	LANATHOUA, DORA AND AVELARDO	13162	EYOTA DR	MORENO VALLEY	CA	92555-2410	LANATHOUA, DORA AND AVELARDO	13162 EYOTA DR	MORENO VALLEY, CA	92555-2410	153.92	15.39	30.48	199.78
64902585008	487353017	MUHAMMAD, KEVIN	13192	EYOTA DR	MORENO VALLEY	CA	92555-2410	MUHAMMAD, KEVIN	2005 W LINCOLN ST	BANNING, CA	92220-4247	254.12	25.41	50.32	329.84
31405415008	487353019	MORALES, MIGUEL AND ALMA	13212	EYOTA DR	MORENO VALLEY	CA	92555-2484	MORALES, MIGUEL AND ALMA	13212 EYOTA DR	MORENO VALLEY, CA	92555-2484	54.12	5.41	10.72	70.24
96595005004	487354002	PADILLA, TIFFANY (RENT)	26103	OSHUA DR	MORENO VALLEY	CA	92555-2407	PADILLA, TIFFANY	26103 OSHUA DR	MORENO VALLEY, CA	92555-2407	259.6	25.96	51.4	336.96
94037625009	487354004	CORDOVA, LILLIAN (OWNR)	26119	OSHUA DR	MORENO VALLEY	CA	92555-2407	CORDOVA, LILLIAN	26119 OSHUA DR	MORENO VALLEY, CA	92555-2407	63.33	6.33	12.54	82.2
93250333000	487354007	WOOD, MELISSA (RENT)	26143	OSHUA DR	MORENO VALLEY	CA	92555-2407	WOOD, MELISSA	12855 BRITTANIA CT	MORENO VALLEY, CA	92553-1847	111.38	11.14	22.05	144.56
95301793002	487360002	WILSON, DARNELL (RENT)	26110	BILOXI DR	MORENO VALLEY	CA	92555-2405	WILSON, DARNELL	2107 N HOLGUIN WAY	CHANDLER, AZ	85225-2968	56.14	5.61	11.12	72.86
31362035001	487360009	PAZ, MAX	13052	PAWNEE DR	MORENO VALLEY	CA	92555-2419	PAZ, MAX	13052 PAWNEE DR	MORENO VALLEY, CA	92555-2419	254.02	25.4	50.3	329.7
31497545008	487360010	BROWN, BETTYE	13060	PAWNEE DR	MORENO VALLEY	CA	92555-2419	BROWN, BETTYE	13060 PAWNEE DR	MORENO VALLEY, CA	92555-2419	254.02	25.4	50.3	329.7
93813215000	487360013	VERGARA, SANDRA (RENT)	13031	TETON CT	MORENO VALLEY	CA	92555-2421	VERGARA, SANDRA	13031 TETON CT	MORENO VALLEY, CA	92555-2421	254.12	25.41	50.32	329.84
31579595002	487360018	GARCIA, TONY	13016	TETON CT	MORENO VALLEY	CA	92555-2422	GARCIA, TONY	13016 TETON CT	MORENO VALLEY, CA	92555-2422	190.69	19.07	37.76	247.5
98221555019	487360019	BEELER, JOSIE (RENT)	13024	TETON CT	MORENO VALLEY	CA	92555-2422	BEELER, JOSIE	13024 TETON CT	MORENO VALLEY, CA	92555-2422	254.12	25.41	50.32	329.84
66426695003	487360029	JIMENEZ, JENNIFER	13096	TETON CT	MORENO VALLEY	CA	92555-2423	JIMENEZ, JENNIFER	23105 BAY AVE APT 263	MORENO VALLEY, CA	92553-9640	254.12	25.41	50.32	329.84
31237355007	487360038	MONTOYA, VILMA	13151	WICHITA WAY	MORENO VALLEY	CA	92555-2433	MONTOYA, VILMA	28949 WILLIAMS AVE	MORENO VALLEY, CA	92555-8232	254.02	25.4	50.3	329.7
95546915007	487360039	NATIVIDAD, LYDIA	13131	WICHITA WAY	MORENO VALLEY	CA	92555-2433	NATIVIDAD, LYDIA	13131 WICHITA WAY	MORENO VALLEY, CA	92555-2433	254.12	25.41	50.32	329.84
92303915006	487360042	MORA, VERONICA	13071	WICHITA WAY	MORENO VALLEY	CA	92555-2431	MORA, VERONICA	13071 WICHITA WAY	MORENO VALLEY, CA	92555-2431	253.92	25.39	50.28	329.58
96131975004	487360048	CRISTMAS, TERRY (RENT)	13011	WICHITA WAY	MORENO VALLEY	CA	92555-2431	CRISTMAS, TERRY	13011 WICHITA WAY	MORENO VALLEY, CA	92555-2431	254.12	25.41	50.32	329.84
31301915004	487361002	ROMO, VIOLETA	13020	WICHITA WAY	MORENO VALLEY	CA	92555	ROMO, VIOLETA	13020 WICHITA WAY	MORENO VALLEY, CA	92555	254.12	25.41	50.32	329.84
85097275007	487361011	CARVAJAL, ERIKA	13110	WICHITA WAY	MORENO VALLEY	CA	92555-2429	CARVAJAL, ERIKA	PO BOX 91	ROSEMEAD, CA	91770-0091	254.02	25.4	50.3	329.7
98229935013	487361012	BRITTMON, MICHELLE (OWNR)	13120	WICHITA WAY	MORENO VALLEY	CA	92555-2429	BRITTMON, MICHELLE	13120 WICHITA WAY	MORENO VALLEY, CA	92555-2429	254.12	25.41	50.32	329.84
31076495000	487361020	SHILEY, RICHARD AND TAMMY	13148	PAWNEE DR	MORENO VALLEY	CA	92555-2416	SHILEY, RICHARD AND TAMMY	13148 PAWNEE DR	MORENO VALLEY, CA	92555-2416	254.02	25.4	50.3	329.7
48688485005	487361026	MORENO, PAUL AND MARY	13208	PAWNEE DR	MORENO VALLEY	CA	92555-2480	MORENO, PAUL AND MARY	13208 PAWNEE DR	MORENO VALLEY, CA	92555-2480	63.73	6.37	12.62	82.72
92004615003	487361028	SIMS, EDNA	13189	POCONO CT	MORENO VALLEY	CA	92555-2415	SIMS, EDNA	12323 SKYLINE DR	DESERT HOT SPRINGS, CA	92240-4324	253.92	25.39	50.28	329.58
85820705002	487361030	TORRES, PEDRO	13169	POCONO CT	MORENO VALLEY	CA	92555-2415	TORRES, PEDRO	13169 POCONO CT	MORENO VALLEY, CA	92555-2415	254.02	25.4	50.3	329.7
55972825002	487361031	LARA-TELLEZ, DAVID	13159	POCONO CT	MORENO VALLEY	CA	92555-2415	LARA-TELLEZ, DAVID	13159 POCONO CT	MORENO VALLEY, CA	92555-2415	254.02	25.4	50.3	329.7
31492015000	487361036	RICKS, YVETTE	13136	POCONO CT	MORENO VALLEY	CA	92555-2414	RICKS, YVETTE	13136 POCONO CT	MORENO VALLEY, CA	92555-2414	253.92	25.39	50.28	329.58
56178665008	487361038	RAMIREZ, MARIA	13156	POCONO CT	MORENO VALLEY	CA	92555-2414	RAMIREZ, MARIA	13156 POCONO CT	MORENO VALLEY, CA	92555-2414	254.02	25.4	50.3	329.7
31306965002	487361040	NEWSON, TIM	13176	POCONO CT	MORENO VALLEY	CA	92555-2414	NEWSON, TIM	13176 POCONO CT	MORENO VALLEY, CA	92555-2414	254.02	25.4	50.3	329.7
31538845006	487361051	REYES, EVANGELINA	26195	OSHUA DR	MORENO VALLEY	CA	92555-2408	REYES, EVANGELINA	26195 OSHUA DR	MORENO VALLEY, CA	92555-2408	254.12	25.41	50.32	329.84
71921045003	487361059	STOVALL, ANDREA	26114	DRACAEA AVE	MORENO VALLEY	CA	92555-2406	STOVALL, ANDREA	26114 DRACAEA AVE	MORENO VALLEY, CA	92555-2406	79.02	7.9	15.65	102.56
94078675002	487361065	WALKER, BERNISHA (RENT)	26184	DRACAEA AVE	MORENO VALLEY	CA	92555-2413	WALKER, BERNISHA	15340 ADOBE WAY	MORENO VALLEY, CA	92555-5814	254.12	25.41	50.32	329.84
31394215006	487361068	DOUCET, EMANUEL	26214	DRACAEA AVE	MORENO VALLEY	CA	92555-6800	DOUCET, EMANUEL	26214 DRACAEA AVE	MORENO VALLEY, CA	92555-6800	254.02	25.4	50.3	329.7
31564815008	487362001	COLLINS, JACKIE	13029	PAWNEE DR	MORENO VALLEY	CA	92555-2420	COLLINS, JACKIE	13029 PAWNEE DR	MORENO VALLEY, CA	92555-2420	82.68	8.27	16.37	107.3
31449865001	487362005	VIDAL, IGNACIO	13061	PAWNEE DR	MORENO VALLEY	CA	92555-2420	VIDAL, IGNACIO	13061 PAWNEE DR	MORENO VALLEY, CA	92555-2420	254.02	25.4	50.3	329.7
94080695004	487362006	KELLEY, MADELINE (RENT)	13069	PAWNEE DR	MORENO VALLEY	CA	92555-2417	KELLEY, MADELINE	13069 PAWNEE DR	MORENO VALLEY, CA	92555-2417	21.13	2.11	4.18	27.42
97389515004	487362007	JONES, ARMESHA (RENT)	13077	PAWNEE DR	MORENO VALLEY	CA	92555-2417	JONES, ARMESHA	13077 PAWNEE DR	MORENO VALLEY, CA	92555-2417	104.12	10.41	20.62	135.14
31517905007	487362018	EYESTONE, JAMES	13185	PAWNEE DR	MORENO VALLEY	CA	92555-2418	EYESTONE, JAMES	13185 PAWNEE DR	MORENO VALLEY, CA	92555-2418	253.92	25.39	50.28	329.58
98012475019	487363015	BRITO, MARISOL (OWNR)	13172	EYOTA DR	MORENO VALLEY	CA	92555-2410	BRITO, MARISOL	13172 EYOTA DR	MORENO VALLEY, CA	92555-2410	63.63	6.36	12.6	82.58
65705705009	487380013	ALVAREZ, GONZALO	26389	BODEGA CT	MORENO VALLEY	CA	92555-2499	ALVAREZ, GONZALO	26389 BODEGA CT	MORENO VALLEY, CA	92555-2499	27.46	2.75	5.44	35.64
92174525003	487380022	ALEXANDER, SHANDRIA	26430	BODEGA CT	MORENO VALLEY	CA	92555-2461	ALEXANDER, SHANDRIA	19409 BELSHAW AVE	CARSON, CA	90746-2401	323.22	32.32	64	419.52
90558983002	487380031	GIRGGS, MELISSA (RENT)	13124	NAPA VALLEY CT	MORENO VALLEY	CA	92555-2458	GIRGGS, MELISSA	13124 NAPA VALLEY CT	MORENO VALLEY, CA	92555-2458	162.63	16.26	32.2	211.08
31455605003	487381004	SMITH, CHRISTINE	13056	TIOGA PASS CT	MORENO VALLEY	CA	92555-2462	SMITH, CHRISTINE	13056 TIOGA PASS CT	MORENO VALLEY, CA	92555-2462	126.76	12.68	25.1	164.52
31331505007	487381007	HUNTIMER, JUDY	13016	TIOGA PASS CT	MORENO VALLEY	CA	92555-2462	HUNTIMER, JUDY	13016 TIOGA PASS CT	MORENO VALLEY, CA	92555-2462	154.02	15.4	30.5	199.9
56056895008	487381021	SEVIRE, SANDRA AND JAMES	13020	NAPA VALLEY CT	MORENO VALLEY	CA	92555-2455	SEVIRE, SANDRA	13020 NAPA VALLEY CT	MORENO VALLEY, CA	92555-2455	154.02	15.4	30.5	199.9
31290295009	487381031	HUDGENS, FRANCINE	13095	NAPA VALLEY CT	MORENO VALLEY	CA	92555-2456	HUDGENS, FRANCINE	26385 HELENE DR	MORENO VALLEY, CA	92555-1875	254.12	25.41	50.32	329.84
31149695003	487381034	TREBUS, JULIE	13131	NAPA VALLEY CT	MORENO VALLEY	CA	92555-2457	TREBUS, JULIE	13131 NAPA VALLEY CT	MORENO VALLEY, CA	92555-2457	63.63	6.36	12.6	82.58
98403823007	487381036	MORENO, BENJAMIN (OWNR)	13165	NAPA VALLEY CT	MORENO VALLEY	CA	92555-2457	MORENO, BENJAMIN	13177 NAPA VALLEY CT	MORENO VALLEY, CA	92555-2457	140.2	14.02	27.76	181.96
31143805003	487381042	CRAIG, CARROL	13237	NAPA VALLEY CT	MORENO VALLEY	CA	92555-2498	CRAIG, CARROL	13237 NAPA VALLEY CT	MORENO VALLEY, CA	92555-2498	254.02	25.4	50.3	329.7
93556033003	487400029	LENSEN, CHRISTOPHER	13353	LAKEPORT DR	MORENO VALLEY	CA	92555-2470	NO, SERVICE	24616 WEBSTER AVE	MORENO VALLEY, CA	92553-3766	113.1	11.31	22.39	146.8
57521435007	487400030	MORENO, LAURA (OWNR)	13345	LAKEPORT DR	MORENO VALLEY	CA	92555-2470	MORENO, LAURA	13345 LAKEPORT DR	MORENO VALLEY, CA	92555-2470	329.32	32.93	65.21	427.44
31595345001	487400037	CORTEZ, ALEXANDER	13250	NELS CIR	MORENO VALLEY	CA	92555-6828	CORTEZ, ALEXANDER	13250 NELS CIR	MORENO VALLEY, CA	92555-6828	82.68	8.27	16.37	107.3
89618403009	487400042	SMITH, JAMIE (RENT)	13340	NELS CIR	MORENO VALLEY	CA	92555-6829	SMITH, JAMIE	13340 NELS CIR	MORENO VALLEY, CA	92555-6829	211.59	21.16	41.89	274.64
57331655004	487410004	BLANCO, FRANK	13389	LAKEPORT DR	MORENO VALLEY	CA	92555-2468	BLANCO, FRANK	13389 LAKEPORT DR	MORENO VALLEY, CA	92555-2468	190.02	19	37.62	246.64
74617565004	487410009	SULLIVAN, JOANN	13439	LAKEPORT DR	MORENO VALLEY	CA	92555-2469	SULLIVAN, JOANN	13439 LAKEPORT DR	MORENO VALLEY, CA	92555-2469	254.02	25.4	50.3	329.7
58492965008	487410014	MOORE, DYANA (OWN)	26095	PRADO ST	MORENO VALLEY	CA	92555-2808	MOORE, DYANA	26095 PRADO ST	MORENO VALLEY, CA	92555-2808	254.12	25.41	50.32	329.84
75178035008	487410018	GARCIA, ALEJANDRO	13416	BRAD ST	MORENO VALLEY	CA	92555-2805	GARCIA, ALEJANDRO	13416 BRAD ST	MORENO VALLEY, CA	92555-2805	254.02	25.4	50.3	329.7
55594555000	487410032	SUTTON, VIVIAN	26024	PECK ST	MORENO VALLEY	CA	92555-2803	SUTTON, VIVIAN	26024 PECK ST	MORENO VALLEY, CA	92555-2803	63.63	6.36	12.6	82.58
88108445004	487411002	GOBLE, LORETTA	26159	DARDANELLE CT	MORENO VALLEY	CA	92555-6825	GOBLE, LORETTA	26159 DARDANELLE CT	MORENO VALLEY, CA	92555-6825	329.6	32.96	65.26	427.82
31602075001	487411008	KELIIPULEOLE, ALAN AND LEANNE	26231	DARDANELLE CT	MORENO VALLEY	CA	92555-2465	KELIIPULEOLE, ALAN AND LEANNE	26231 DARDANELLE CT	MORENO VALLEY, CA	92555-2465	63.63	6.36	12.6	82.58
60506185005	487411011	FIELDS, CATHERINE	26206	DARDANELLE CT	MORENO VALLEY	CA	92555-2465	FIELDS, CATHERINE	26206 DARDANELLE CT	MORENO VALLEY, CA	92555-2465	129.6	12.96	25.66	168.22
97776155007	487411013	WILLIAMS, DONALD (OWNR)	26182	DARDANELLE CT	MORENO VALLEY	CA	92555-6824	WILLIAMS, DONALD	26182 DARDANELLE CT	MORENO VALLEY, CA	92555-6824	63.63	6.36	12.6	82.58
31359405009	487411017	FESTE, DARLA K	26147	FERNDALE CT	MORENO VALLEY	CA	92555-6827	FESTE, DARLA K	26147 FERNDALE CT	MORENO VALLEY, CA	92555-6827	329.32	32.93	65.21	427.44
63178375000	487411019	MORENO, LEONARDO	26171	FERNDALE CT	MORENO VALLEY	CA	92555-6827	MORENO, LEONARDO	26171 FERNDALE CT	MORENO VALLEY, CA	92555-6827	32.68	3.27	6.47	42.4

Rec No	ParcelNo	NAME	HOUSE#	STREET	CITY	STATE	ZIPCOD	OwnerName	MailAddress	MailCityState	MailZip	Principal	Penalty	Interest	Total TR
94083775001	487411028	DIAZ, CARLOS (RENT)	14880	BLUEBRIAR ST	MORENO VALLEY	CA	92553-3988	DIAZ, CARLOS	14880 BLUEBRIAR ST	MORENO VALLEY, CA	92553-3988	244.83	24.48	48.48	317.78
31211595002	487411030	SAN AUGUSTINE, JAIME	26170	FERNDALE CT	MORENO VALLEY	CA	92555-6826	SAN AUGUSTINE, JAIME	13520 BEARBERRY DR	MORENO VALLEY, CA	92553-4808	254.02	25.4	50.3	329.7
93621845005	487412016	ENRIQUEZ, STORMY (RENT)	13390	JAMES ST	MORENO VALLEY	CA	92555-2800	ENRIQUEZ, STORMY	13390 JAMES ST	MORENO VALLEY, CA	92555-2800	254.12	25.41	50.32	329.84
60053795000	487413002	MENGEL, DELPHINE	26035	PRADO ST	MORENO VALLEY	CA	92553-	MENGEL, DELPHINE	1863 HARDT ST	LOMA LINDA, CA	92354-1723	254.12	25.41	50.32	329.84
68238715006	487413008	ANDERSON, WESLEY AND ELITA	13415	JAMES ST	MORENO VALLEY	CA	92555-2801	ANDERSON, WESLEY AND ELITA	13415 JAMES ST	MORENO VALLEY, CA	92555-2801	254.12	25.41	50.32	329.84
31459025007	487420004	VILLA JR, PETER	13291	BURNEY PASS DR	MORENO VALLEY	CA	92555-2400	VILLA JR, PETER	13291 BURNEY PASS DR	MORENO VALLEY, CA	92555-2400	254.02	25.4	50.3	329.7
92462233003	487420008	WOODS, NIACHEMA (RENT)	13339	BURNEY PASS DR	MORENO VALLEY	CA	92555-6822	WOODS, NIACHEMA	13339 BURNEY PASS DR	MORENO VALLEY, CA	92555-6822	157.91	15.79	31.27	204.96
31366035002	487421008	PARKER, GLORIA	26371	ALTURAS CREEK DR	MORENO VALLEY	CA	92555-2448	PARKER, GLORIA	26371 ALTURAS CREEK DR	MORENO VALLEY, CA	92555-2448	254.02	25.4	50.3	329.7
31374195002	487421013	FLORENCE, RANDY	26297	ALTURAS CREEK DR	MORENO VALLEY	CA	92555-2447	THOMAS, CYNTHIA	26297 ALTURAS CREEK DR	MORENO VALLEY, CA	92555-2447	329.32	32.93	65.21	427.44
31139295008	487421022	ALLISON, SHERRY	26326	CAPAY BAY CT	MORENO VALLEY	CA	92555-2439	ALLISON, SHERRY	26326 CAPAY BAY CT	MORENO VALLEY, CA	92555-2439	254.02	25.4	50.3	329.7
90473693005	487422005	OSORIO, DORI (RENT)	13318	YUBA PASS RD	MORENO VALLEY	CA	92555-2442	OSORIO, DORI	1535 W 37TH ST	LOS ANGELES, CA	90018-4522	41.2	4.12	8.16	53.46
31654125002	487422008	WEATHERSPOON, PATRICIA	26454	ALTURAS CREEK DR	MORENO VALLEY	CA	92555-6821	WEATHERSPOON, PATRICIA	26454 ALTURAS CREEK DR	MORENO VALLEY, CA	92555-6821	254.02	25.4	50.3	329.7
72675165008	487422024	RUIZ, ARMANDO	26267	DRACAEA AVE	MORENO VALLEY	CA	92555-6806	RUIZ, ARMANDO	26267 DRACAEA AVE	MORENO VALLEY, CA	92555-6806	254.02	25.4	50.3	329.7
31630115004	487422026	LEAKE, STEPHANIE	26295	DRACAEA AVE	MORENO VALLEY	CA	92555-6806	LEAKE, STEPHANIE	26295 DRACAEA AVE	MORENO VALLEY, CA	92555-6806	190.69	19.07	37.76	247.5
97588163004	487422028	HUDSON, JULIA (RENT)	26323	DRACAEA AVE	MORENO VALLEY	CA	92555-2451	HUDSON, JULIA	26323 DRACAEA AVE	MORENO VALLEY, CA	92555-2451	108.2	10.82	21.42	140.44
31141355001	487422029	JONES, MICHAEL	26337	DRACAEA AVE	MORENO VALLEY	CA	92555-2451	JONES, MICHAEL	26337 DRACAEA AVE	MORENO VALLEY, CA	92555-2451	90.29	9.03	17.88	117.18
92197395001	487422032	PUENTES, DELORES	26379	DRACAEA AVE	MORENO VALLEY	CA	92555-2451	PUENTES, DELORES	26379 DRACAEA AVE	MORENO VALLEY, CA	92555-2451	253.92	25.39	50.28	329.58
96076505000	487430004	ESPINOZA, ROSA (RENT)	13379	BURNEY PASS DR	MORENO VALLEY	CA	92555-2438	ESPINOZA, ROSA	13379 BURNEY PASS DR	MORENO VALLEY, CA	92555-2438	254.12	25.41	50.32	329.84
92075333002	487430007	PEREZ, RAMIRO (RENT)	13409	BURNEY PASS DR	MORENO VALLEY	CA	92555-6823	PEREZ, RAMIRO	13326 LASSELLE ST APT 1103	MORENO VALLEY, CA	92553-0853	186.35	18.64	36.9	241.88
94307535005	487431003	MEDINA, MARIA (RENT)	26280	WALKER PASS DR	MORENO VALLEY	CA	92555-2427	MEDINA, MARIA	26280 WALKER PASS DR	MORENO VALLEY, CA	92555-2427	63.53	6.35	12.58	82.46
57932515009	487431006	NAJERA, CHRIS	26322	WALKER PASS DR	MORENO VALLEY	CA	92555-6811	NAJERA, CHRIS	26322 WALKER PASS DR	MORENO VALLEY, CA	92555-6811	254.02	25.4	50.3	329.7
66526615007	487431013	MITCHELL, SHIRLEY	26420	WALKER PASS DR	MORENO VALLEY	CA	92555-6809	MITCHELL, SHIRLEY	26420 WALKER PASS DR	MORENO VALLEY, CA	92555-6809	254.12	25.41	50.32	329.84
88766633009	487431022	TRUEHEART, BILLY (RENT)	26435	CAPAY BAY CT	MORENO VALLEY	CA	92555-2441	TRUEHEART, BILLY	27026 DRACAEA AVE	MORENO VALLEY, CA	92555-4501	114.21	11.42	22.61	148.24
31544415004	487431024	JIMERSON, LATASHA AND MICKEY	26397	CAPAY BAY CT	MORENO VALLEY	CA	92555-6817	JIMERSON, LATASHA AND MICKEY	26397 CAPAY BAY CT	MORENO VALLEY, CA	92555-6817	253.92	25.39	50.28	329.58
61288945000	487431026	REYES, JOEL G AND TERESA	26363	CAPAY BAY CT	MORENO VALLEY	CA	92555-6817	REYES, JOEL G	26363 CAPAY BAY CT	MORENO VALLEY, CA	92555-6817	254.12	25.41	50.32	329.84
75616295002	487431029	SMITH, RANA	26325	CAPAY BAY CT	MORENO VALLEY	CA	92555-2440	SMITH, RANA	26325 CAPAY BAY CT	MORENO VALLEY, CA	92555-2440	461.23	46.12	91.32	598.66
31139015007	487431032	RHODEN, RICHARD C AND DENISE	26287	CAPAY BAY CT	MORENO VALLEY	CA	92555-2477	RHODEN, RICHARD C AND DENISE	26287 CAPAY BAY CT	MORENO VALLEY, CA	92555-2477	329.32	32.93	65.21	427.44
86592213009	487431040	O'QUINN, PAMELA (RENT)	26326	CAPE MENDOCINO CT	MORENO VALLEY	CA	92555-6815	O'QUINN, PAMELA	26326 CAPE MENDOCINO CT	MORENO VALLEY, CA	92555-6815	127.46	12.75	25.24	165.44
88218923000	487431052	TELLEZ, NORA (RENT)	26363	CAPE MENDOCINO CT	MORENO VALLEY	CA	92555-2437	TELLEZ, NORA	26363 CAPE MENDOCINO CT	MORENO VALLEY, CA	92555-2437	254.12	25.41	50.32	329.84
64877465007	487432007	STOKES, IDELL	26339	WALKER PASS DR	MORENO VALLEY	CA	92555-6812	STOKES, IDELL	26339 WALKER PASS DR	MORENO VALLEY, CA	92555-6812	254.12	25.41	50.32	329.84
95828445008	487432013	TAPIA, MARIBEL (OWNR)	26423	WALKER PASS DR	MORENO VALLEY	CA	92555-2426	TAPIA, MARIBEL	26423 WALKER PASS DR	MORENO VALLEY, CA	92555-2426	254.02	25.4	50.3	329.7
69805495007	487440003	ALVAREZ, PATRICIA	13459	LETTERMAN ST	MORENO VALLEY	CA	92555-3712	ALVAREZ, PATRICIA	13459 LETTERMAN ST	MORENO VALLEY, CA	92555-3712	254.02	25.4	50.3	329.7
59834645008	487440006	CARREON, CHRISTINE	13417	LETTERMAN ST	MORENO VALLEY	CA	92555-3712	CARREON, CHRISTINE	13417 LETTERMAN ST	MORENO VALLEY, CA	92555-3712	254.12	25.41	50.32	329.84
95371415005	487441006	PAZ, RICARDO (RENT)	26861	CAMPUS POINT DR	MORENO VALLEY	CA	92555-3705	PAZ, RICARDO	26861 CAMPUS POINT DR	MORENO VALLEY, CA	92555-3705	127.46	12.75	25.24	165.44
59831525009	487442003	ABUFAR, ASHRAF	13424	LETTERMAN ST	MORENO VALLEY	CA	92555-3713	ABUFAR, ASHRAF	13424 LETTERMAN ST	MORENO VALLEY, CA	92555-3713	254.12	25.41	50.32	329.84
93317103005	487442009	DAWSON, TONY (RENTR)	13340	LETTERMAN ST	MORENO VALLEY	CA	92555-3714	DAWSON, TONY	13340 LETTERMAN ST	MORENO VALLEY, CA	92555-3714	176.33	17.63	34.91	228.86
93730075005	487442011	HO, HENRY (OWNR)	26817	HONORS WAY	MORENO VALLEY	CA	92555-3722	HO, HENRY	26817 HONORS WAY	MORENO VALLEY, CA	92555-3722	228.72	22.87	45.29	296.86
95142555000	487442026	EYESTONE, ANDREW (OWNR)	13415	VARSITY LN	MORENO VALLEY	CA	92555-3707	EYESTONE, ANDREW	13415 VARSITY LN	MORENO VALLEY, CA	92555-3707	254.12	25.41	50.32	329.84
90418463008	487442028	ROSAS, FERNANDO LUIS (OWNR)	13443	VARSITY LN	MORENO VALLEY	CA	92555-3707	ROSAS, FERNANDO	13443 VARSITY	MORENO VALLEY, CA	92555-3707	311.91	31.19	61.76	404.84
87558815003	487443003	ZAPATA, TINA	13428	VARSITY LN	MORENO VALLEY	CA	92555-3708	ZAPATA, TINA	13428 VARSITY LN	MORENO VALLEY, CA	92555-3708	94.12	9.41	18.64	122.16
62273375000	487450007	QUINO, PEDRO AND AIDA	26926	HONORS WAY	MORENO VALLEY	CA	92555-3724	QUINO, PEDRO AND AIDA	26926 HONORS WAY	MORENO VALLEY, CA	92555-3724	117.45	11.75	23.26	152.44
82882735009	487450014	PRADO, STEVE	26949	HONORS WAY	MORENO VALLEY	CA	92555-3724	PRADO, STEVE	26949 HONORS WAY	MORENO VALLEY, CA	92555-3724	254.02	25.4	50.3	329.7
83140195004	487450015	COPELAND, WANDA	26937	HONORS WAY	MORENO VALLEY	CA	92555-3724	COPELAND, WANDA	26937 HONORS WAY	MORENO VALLEY, CA	92555-3724	254.02	25.4	50.3	329.7
80694735000	487450016	AGUIRRE, ARTURO	26925	HONORS WAY	MORENO VALLEY	CA	92555-3724	AGUIRRE, ARTURO	3530 E LA PALMA AVE APT 306	ANAHEIM, CA	92806-2155	254.02	25.4	50.3	329.7
60813965001	487450021	DICK, FAKUMOH	26928	COMMONS DR	MORENO VALLEY	CA	92555-3721	DICK, FAKUMOH	26928 COMMONS DR	MORENO VALLEY, CA	92555	154.12	15.41	30.52	200.04
65353625005	487450026	GIBSON, KATRINA	26975	COMMONS DR	MORENO VALLEY	CA	92555-3721	GIBSON, KATRINA	26975 COMMONS DR	MORENO VALLEY, CA	92555-3721	331.52	33.15	65.64	430.3
87183215006	487450032	PORTER, LISA	26966	HOMEROOM CT	MORENO VALLEY	CA	92555-3717	PORTER, LISA	26966 HOMEROOM CT	MORENO VALLEY, CA	92555-3717	254.02	25.4	50.3	329.7
95585463009	487450033	HERNANDEZ, DALIA (RENT)	26978	HOMEROOM CT	MORENO VALLEY	CA	92555-3717	HERNANDEZ, DALIA	26978 HOMEROOM CT	MORENO VALLEY, CA	92555-3717	200.09	20.01	39.62	259.7
89242063007	487450037	HERNANDEZ, JESENIA (RENT)	13446	ATHLETICS DR	MORENO VALLEY	CA	92555-3716	HERNANDEZ, JESENIA (RENT)	13446 ATHLETICS DR	MORENO VALLEY, CA	92555-3716	262.73	26.27	52.02	341.02
93025215001	487451012	MOORE, MYESHA	13397	ATHLETICS DR	MORENO VALLEY	CA	92555-3719	MOORE, MYESHA	13397 ATHLETICS DR	MORENO VALLEY, CA	92555-3719	254.02	25.4	50.3	329.7
96220465002	487470005	MORELAND, KAREN	26345	COTTONWOOD AVE	MORENO VALLEY	CA	92555-2505	MORELAND, KAREN	27115 COTTONWOOD AVE	MORENO VALLEY, CA	92555-4626	333.28	33.33	65.99	432.58
72661845006	487480001	GOMEZ, MARIA C	26596	QUARTZ RD	MORENO VALLEY	CA	92555-3837	GOMEZ, MARIA C	26596 QUARTZ RD	MORENO VALLEY, CA	92555-3837	254.02	25.4	50.3	329.7
73399755000	487480006	CORTEZ, IRMA	26536	QUARTZ RD	MORENO VALLEY	CA	92555-3837	CORTEZ, IRMA	26536 QUARTZ RD	MORENO VALLEY, CA	92555-3837	190.69	19.07	37.76	247.5
91544033001	487481020	PEREZ, WENCESLAO (OWNR)	13597	SESAME RD	MORENO VALLEY	CA	92555-3835	PEREZ, WENCESLAO	13597 SESAME RD	MORENO VALLEY, CA	92555-3835	63.63	6.36	12.6	82.58
73262415002	487481022	VALENZUELA, JOSE	13621	SESAME RD	MORENO VALLEY	CA	92555-3836	VALENZUELA, JOSE	2625 S SAN DIEGO AVE	ONTARIO, CA	91761-6352	254.02	25.4	50.3	329.7
90429143003	487481026	BRUNIER, KARCELETTA	26650	EMERALD AVE	MORENO VALLEY	CA	92555-3831	BRUNIER, KARCELETTA	26650 EMERALD AVE	MORENO VALLEY, CA	92555-3831	36.37	3.64	7.2	47.2
83946605008	487481049	LOVELY, CASSANDRA	13611	DIAMOND LN	MORENO VALLEY	CA	92555-3833	LOVELY, CASSANDRA	13611 DIAMOND LN	MORENO VALLEY, CA	92555-3833	254.02	25.4	50.3	329.7
82095485000	487482002	GLORIA, JENNIFER AND CARMEL	26632	QUARTZ RD	MORENO VALLEY	CA	92555-3839	GLORIA, JENNIFER AND CARMEL	26632 QUARTZ RD	MORENO VALLEY, CA	92555-3839	254.02	25.4	50.3	329.7
89725155004	487482007	GAITAN, ARACELI	26694	QUARTZ RD	MORENO VALLEY	CA	92555-3839	GAITAN, ARACELI	26694 QUARTZ RD	MORENO VALLEY, CA	92555-3839	253.92	25.39	50.28	329.58
73148235001	487482009	BRITO, ORTENCIA	13568	SESAME RD	MORENO VALLEY	CA	92555-3835	BRITO, ORTENCIA	13568 SESAME RD	MORENO VALLEY, CA	92555-3835	63.53	6.35	12.58	82.46
71549265005	487482011	VALLES, ELSA	13592	SESAME RD	MORENO VALLEY	CA	92555-3835	VALLES, ELSA	13592 SESAME RD	MORENO VALLEY, CA	92555-3835	329.32	32.93	65.21	427.44
31326835008	487492009	GALLOWAY, EVELYN (RENT)	13638	REGIS DR	MORENO VALLEY	CA	92555-2510	GALLOWAY, EVELYN	13638 REGIS DR	MORENO VALLEY, CA	92555-2510	329.32	32.93	65.21	427.44
31585595009	487492012	LUCAS, ASTRID	13630	ERIN DR	MORENO VALLEY	CA	92555-2524	LUCAS, ASTRID	13630 ERIN DR	MORENO VALLEY, CA	92555-2524	28.49	2.85	5.64	36.98
31305255003	487493018	NAVA, MARIA	26138	WINDEMERE WAY	MORENO VALLEY	CA	92555-2516	NAVA, MARIA	26138 WINDEMERE WAY	MORENO VALLEY, CA	92555-2516	329.32	32.93	65.21	427.44
31428785002	487493019	LEHMANN, DONNIE	26124	WINDEMERE WAY	MORENO VALLEY	CA	92555-2516	LEHMANN, DONNIE	26124 WINDEMERE WAY	MORENO VALLEY, CA	92555-2516	329.32	32.93	65.21	427.44
31370135003	487493020	CLARK, DOROTHY J	26110	WINDEMERE WAY	MORENO VALLEY	CA	92555-2516	CLARK, DOROTHY J	26110 WINDEMERE WAY	MORENO VALLEY, CA	92555-2516	254.02	25.4	50.3	329.7
68121505008	487493023	ACEVEDO, HECTOR	26068	WINDEMERE WAY	MORENO VALLEY	CA	92555-2525	ACEVEDO, HECTOR	26068 WINDEMERE WAY	MORENO VALLEY, CA	92555-2525	254.12	25.41	50.32	329.84
31056855006	487494027	HARRIS, CAROLYN (OWNR)	26046	BAY AVE	MORENO VALLEY	CA	92555-2512	HARRIS, CAROLYN	26046 BAY AVE	MORENO VALLEY, CA	92555-2512	91.02	9.1	18.02	118.14
31283395003	487494030	GONZALEZ, ROSEMARY(OWNR)	26004	BAY AVE	MORENO VALLEY	CA	92555-2512	GONZALEZ, ROSEMARY	26004 BAY AVE	MORENO VALLEY, CA	92555-2512	229.32	22.93	45.41	297.64
96315535006	487500005	WADUUD, RAHEEM (RENT)	26446	BAY AVE	MORENO VALLEY	CA	92555-2540	WADUUD, RAHEEM	26446 BAY AVE	MORENO VALLEY, CA	92555-2540	254.12	25.41	50.32	329.84
74514495008	487500011	RUIZ, AUGUSTINE	26455	FIELD ST	MORENO VALLEY	CA	92555-2551	RUIZ, AUGUSTINE	26455 FIELD ST	MORENO VALLEY, CA	92555-2551	254.02	25.4	50.3	329.7
91576435009	487500013	DEL LA CRUZ, GLORIA	26479	FIELD ST	MORENO VALLEY	CA	92555-2551	DEL LA CRUZ, GLORIA	26479 FIELD ST	MORENO VALLEY, CA	92555-2551	253.92	25.39	50.28	329.58
96094195008	487500015	BARGER, JOHN (OWNR)	13662	BRISBANE CT	MORENO VALLEY	CA	92555-2552	BARGER, JOHN	13662 BRISBANE CT	MORENO VALLEY, CA	92555-2552	127.16	12.72	25.18	165.04
97104015002	487500021	WURZER, KATHERINE	13625	BRISBANE CT	MORENO VALLEY	CA	92555-2552	WURZER, KATHERINE	13625 BRISBANE CT	MORENO VALLEY, CA	92555-2552	211.9	21.19	41.96	275.04
73146325006	487500024	KIRKLAND, CRAIG AND MICHELLE	13661	BRISBANE CT	MORENO VALLEY	CA	92555-2552	KIRKLAND, CRAIG AND MICHELLE	13661 BRISBANE CT	MORENO VALLEY, CA	92555-2552	190.44	19.04	37.71	247.18
87524425007	487500031	HEYWARD, DEVORA	26368	FIELD ST	MORENO VALLEY	CA	92555-2548	HEYWARD, DEVORA	26368 FIELD ST	MORENO VALLEY, CA	92555-2548	254.12	25.41	50.32	329.84
80692815007	487500033	BALLEW, GEORGE	26377	HOBART CIR	MORENO VALLEY	CA	92555-2553	BALLEW, GEORGE	6115 HOMESTEAD ST	RIVERSIDE, CA	92509-4925	329.6	32.96	65.26	427.82
91108605005	487500050	CLEAVER, PAUL AND STEFANIE	13663	SYDNEY AVE	MORENO VALLEY	CA	92555-2542	CLEAVER, PAUL AND STEPHANIE	13663 SYDNEY AVE	MORENO VALLEY, CA	92555-2542	190.59	19.06	37.74	247.38
72637785008	487500051	TOBIAS, MATT AND MARY	13668	DARWIN DR	MORENO VALLEY	CA	92555-2554	TOBIAS, MATT	13668 DARWIN DR	MORENO VALLEY, CA	92555-2554	254.02	25.4	50.3	329.7
93315755002	487502006	WALTER, COLIN (RENT)	26386	BAY AVE	MORENO VALLEY	CA	92555-2528	WALTER, COLIN	PO BOX 806	FOREST FALLS, CA	92339-0806	393.21	39.32	77.86	510.38
96479355007	487502012	WILLIAMS, EDWARD AND PRISCILLA	26347	FIELD ST	MORENO VALLEY	CA	92555-2549	WILLIAMS, EDWARD AND PRISCILLA	26347 FIELD ST	MORENO VALLEY, CA	92555-2549	329.6	32.96	65.26	427.82
77264825008	487510006	SMITH, DAVID	26527	OPAL ST	MORENO VALLEY	CA	92555-3821	SMITH, DAVID	66900 IRONWOOD DR APT 610	DESERT HOT SPRINGS, CA	92240-6006	254.02	25.4	50.3	329.7
71931425002	487510012	ZARAZUA, TINO	26554	BAY AVE	MORENO VALLEY	CA	92555	ZARAZUA, TINO	26554 BAY AVE	MORENO VALLEY, CA	92555-3800	126.44	12.64	25.04	164.1
94791875008	487511011	BOWLES, NICOLE (RENT)	26611	OPAL ST	MORENO VALLEY	CA	92555-3823	BOWLES, NICOLE AND MICHAEL	26611 OPAL ST	MORENO VALLEY, CA	92555-3823	125.79	12.58	24.91	163.26
74610565009	487512003	BRIGGERS, SANDRA	26698	BAY AVE	MORENO VALLEY	CA	92555-3804	BRIGGERS, SANDRA	26698 BAY AVE	MORENO VALLEY, CA	92555-3804	254.02	25.4	50.3	329.7
71521175003	487512007	ROSENBLUM, BRUCE	26707	OPAL ST	MORENO VALLEY	CA	92555-3824	ROSENBLUM, BRUCE	26707 OPAL ST	MORENO VALLEY, CA	92555-3824	254.02	25.4	50.3	329.7
90917755008	487513007	HANDS, RONALD EW	26616	OPAL ST	MORENO VALLEY	CA	92555-3822	HANDS, RONALD	26616 OPAL ST	MORENO VALLEY, CA	92555-3822	253.92	25.39	50.28	329.58
98062575013	487513008	SIMENTAL, JAVIER (RENT)	26628	OPAL ST	MORENO VALLEY	CA	92555-3822	SIMENTAL, JAVIER	26628 OPAL ST	MORENO VALLEY, CA	92555-3822	254.12	25.41	50.32	329.84
87048105004	487513010	SALES, ARMIDA	26648	OPAL ST	MORENO VALLEY	CA	92555-3822	SALES, ARMIDA	26648 OPAL ST	MORENO VALLEY, CA	92555-3822	190.69	19.07	37.76	247.5
88612955007	487513011	CLEAVELAND, MATT	26658	OPAL ST	MORENO VALLEY	CA	92555-3822	CLEAVELAND, MATT	26658 OPAL ST	MORENO VALLEY, CA	92555-3822	62.79	6.28	12.43	81.5
74886035007	487513014	CORRALES, ALMA	26685	EMERALD AVE	MORENO VALLEY	CA	92555-3832	CORRALES, ALMA	26685 EMERALD AVE	MORENO VALLEY, CA	92555-3832	254.02	25.4	50.3	329.7
72130065005	487513023	BENJAMIN, VEADA	26577	EMERALD AVE	MORENO VALLEY	CA	92555-3830	BENJAMIN, VEADA	26577 EMERALD AVE	MORENO VALLEY, CA	92555-3830	254.02	25.4	50.3	329.7
71388245003	487514001	WILSON, ROB AND ANGELICA	13652	SESAME RD	MORENO VALLEY	CA	92555-3836	WILSON, ROB AND ANGI	13652 SESAME RD	MORENO VALLEY, CA	92555-3836	165.64	16.56	32.8	215
91889053005	487514003	WALLACE, LAURA AND SYLVESTER (	13676	SESAME RD	MORENO VALLEY	CA	92555-3836	WALLACE, LAURA	13676 SESAME RD	MORENO VALLEY, CA	92555-3836	169.48	16.95	33.56	219.98
91416935003	487514004	SWISS, NORA	13688	SESAME RD	MORENO VALLEY	CA	92555-3836	SWISS, NORA	13688 SESAME RD	MORENO VALLEY, CA	92555-3836	253.92	25.39	50.28	329.58
97104745009	487520002	GONZALEZ, JAIME AND MARI(RENT)	13932	MONET ST	MORENO VALLEY	CA	92555-2570	GONZALEZ, JAIME AND MARIA	13932 MONET ST	MORENO VALLEY, CA	92555-2570	336.46	33.65	66.62	436.72
81257965006	487520033	GALVAN, JUANA	26299	BARBADOS LN	MORENO VALLEY	CA	92555-2559	GALVAN, JUANA	26299 BARBADOS LN	MORENO VALLEY, CA	92555-2559	254.02	25.4	50.3	329.7
75988725005	487521003	JONES, GREGORY AND TANJA	26308	BARBADOS LN	MORENO VALLEY	CA	92555-2560	JONES, GREGORY AND TANJA	26308 BARBADOS LN	MORENO VALLEY, CA	92555-2560	254.02	25.4	50.3	329.7
98360365015	487522020	SPENCER, TRACY (RENT)	13901	MONET ST	MORENO VALLEY	CA	92555-2570	SPENCER, TRACY	13901 MONET ST	MORENO VALLEY, CA	92555-2570	190.79	19.08	37.78	247.64
93237555000	487530005	RIVERA, FARA	26559	BAY AVE	MORENO VALLEY	CA	92555-3801	RIVERA, FARA	26559 BAY AVE	MORENO VALLEY, CA	92555-3801	254.12	25.41	50.32	329.84
92426865005	487530015	OLUFEMI, AGETUNMOBI (RENT)	26510	PEGASUS WAY	MORENO VALLEY	CA	92555-3817	OLUFEMI, AGETUNMOBI	27798 GLADSTONE DR	MORENO VALLEY, CA	92555-5829	329.04	32.9	65.15	427.08

Rec No	ParcelNo	NAME	HOUSE#	STREET	CITY	STATE	ZIPCOD	OwnerName	MailAddress	MailCityState	MailZip	Principal	Penalty	Interest	Total TR
97107895000	487530017	MALING, NOAH AND ROLANDO (RENT	13819	ANDROMEDA AVE	MORENO VALLEY	CA	92555-3814	MALING, NOAH AND ROLANDO	13819 ANDROMEDA AVE	MORENO VALLEY, CA	92555-3814	190.79	19.08	37.78	247.64
96221525008	487531009	PALOMAREZ, ROBERT	26590	RHONE CT	MORENO VALLEY	CA	92555-3808	PALOMAREZ, ROBERT	26590 RHONE CT	MORENO VALLEY, CA	92555-3808	228.72	22.87	45.29	296.86
96374065001	487532009	JAUREGUI, JOEL (OWNR)	26561	SAGE BRUSH CT	MORENO VALLEY	CA	92555-3816	JAUREGUI, JOEL	26561 SAGE BRUSH CT	MORENO VALLEY, CA	92555-3816	48.76	4.88	9.65	63.28
83515745002	487532016	MUDRICK, CURTIS	26560	SAGE BRUSH CT	MORENO VALLEY	CA	92555-3816	MUDRICK, CURTIS	14150 GRANT ST	MORENO VALLEY, CA	92553-9114	254.02	25.4	50.3	329.7
87307995007	487560007	DE LEON, CARMELITA	26824	FIR AVE	MORENO VALLEY	CA	92555-3537	DE LEON, CARMELITA	26824 FIR AVE	MORENO VALLEY, CA	92555-3537	254.12	25.41	50.32	329.84
31075165001	488010005	HEEKIN, SCOTT	27061	PAM PL	MORENO VALLEY	CA	92555-2109	HEEKIN, SCOTT	27061 PAM PL	MORENO VALLEY, CA	92555-2109	254.02	25.4	50.3	329.7
31178305004	488010006	POPP, JEFFREY (OWNR)	27041	PAM PL	MORENO VALLEY	CA	92555-2109	POPP, JEFFREY	27041 PAM PL	MORENO VALLEY, CA	92555-2109	254.02	25.4	50.3	329.7
68476615003	488022006	HARRY, MARY	27493	WALFRED WAY	MORENO VALLEY	CA	92555-2111	HARRY, MARY AND ANDREW	27493 WALFRED WAY	MORENO VALLEY, CA	92555-2111	254.12	25.41	50.32	329.84
31350405008	488031002	SUAREZ, MANUEL	12152	LANTZ LN	MORENO VALLEY	CA	92555-2122	SUAREZ, MANUEL	12152 LANTZ LN	MORENO VALLEY, CA	92555-2122	190.69	19.07	37.76	247.5
87872775006	488032001	AGUILLARD, DONALD AND ALISA	27019	ARCHIE AVE	MORENO VALLEY	CA	92555-2100	AGUILLARD, DONALD AND ALISA	27019 ARCHIE AVE	MORENO VALLEY, CA	92555-2100	204.18	20.42	40.43	265.02
87789005004	488041003	MARIN, ESTHER	12186	MARY LEE WAY	MORENO VALLEY	CA	92555-2114	MARIN, ESTHER	5271 MANZANAR AVE	PICO RIVERA, CA	90660-2631	254.12	25.41	50.32	329.84
31103415009	488041004	STEVENSON, JOE AND JACQUELINE	12170	MARY LEE WAY	MORENO VALLEY	CA	92555-2114	STEVENSON, JOE AND JACQUELINE	12170 MARY LEE WAY	MORENO VALLEY, CA	92555-2114	127.36	12.74	25.22	165.3
93553405002	488041005	GALLARDO, PATRICIA (OWNR)	12152	MARY LEE WAY	MORENO VALLEY	CA	92555-2114	GALLARDO, PATRICIA	12152 MARY LEE WAY	MORENO VALLEY, CA	92555-2114	254.12	25.41	50.32	329.84
31406645008	488050015	SOTO, ADOLFO	27410	CAROL PL	MORENO VALLEY	CA	92555-2116	SOTO, ADOLFO	27410 CAROL PL	MORENO VALLEY, CA	92555-2116	117.32	11.73	23.23	152.28
91482493007	488051002	QUIONES, TERESA (OWNR)	27480	DARLENE DR	MORENO VALLEY	CA	92555-2102	QUIONES, TERESA	27480 DARLENE DR	MORENO VALLEY, CA	92555-2102	127.46	12.75	25.24	165.44
95535785007	488061001	MEDINA, MELINDA (RENT)	12231	MARY LEE WAY	MORENO VALLEY	CA	92555-2131	MEDINA, MELINDA	12231 MARY LEE WAY	MORENO VALLEY, CA	92555-2131	254.12	25.41	50.32	329.84
97103305003	488061005	MACIAS, SANTIAGO	12340	LANTZ LN	MORENO VALLEY	CA	92555-2119	MACIAS, SANTIAGO	12340 LANTZ LN	MORENO VALLEY, CA	92555-2119	323.76	32.38	64.1	420.24
81629705001	488061011	KRIKL, STEVE	12240	LANTZ LN	MORENO VALLEY	CA	92555-2123	KRIKL, STEVE	12240 LANTZ LN	MORENO VALLEY, CA	92555-2123	254.02	25.4	50.3	329.7
31383905004	488071003	WALL, CLARA	27280	DARLENE DR	MORENO VALLEY	CA	92555-2121	WALL, CLARA	11987 PERRIS BLVD	MORENO VALLEY, CA	92557-6543	329.6	32.96	65.26	427.82
87940945006	488110014	MURPHY, CHENIQUE	12799	DOLOMITE LN	MORENO VALLEY	CA	92555-4512	MURPHY, CHENIQUE	12799 DOLOMITE LN	MORENO VALLEY, CA	92555-4512	254.12	25.41	50.32	329.84
86514955007	488110015	COLBY, JENNIFER	12791	DOLOMITE LN	MORENO VALLEY	CA	92555-4512	COLBY, JENNIFER	1061 E JOEL ST	CARSON, CA	90745-3433	254.02	25.4	50.3	329.7
89387353001	488110073	HUTCHISON, DAVID (RENT)	12843	SERPENTINE WAY	MORENO VALLEY	CA	92555-4516	HUTCHISON, DAVID	22730 DEBERRY ST	GRAND TERRACE, CA	92313-5520	40.91	4.09	8.1	53.1
88334745003	488110076	GUTERRIEZ, ANDRES	12875	SERPENTINE WAY	MORENO VALLEY	CA	92555-4517	GUTERRIEZ, ANDRES	12875 SERPENTINE WAY	MORENO VALLEY, CA	92555-4517	254.12	25.41	50.32	329.84
85360135009	488110080	CAMPBELL, SANDRA	12852	SERPENTINE WAY	MORENO VALLEY	CA	92555-4516	CAMPBELL, SANDRA	12852 SERPENTINE WAY	MORENO VALLEY, CA	92555-4516	204.02	20.4	40.4	264.8
97247765001	488120006	BROOKS, MONIQUE (OWNR)	27202	GOLDEN FIELD CT	MORENO VALLEY	CA	92555-4539	BROOKS, MONIQUE	27202 GOLDEN FIELD CT	MORENO VALLEY, CA	92555-4539	190.29	19.03	37.68	246.98
96531443007	488120010	SEVILLANO, ELVIS (RENT)	27162	GOLDEN FIELD CT	MORENO VALLEY	CA	92555-4538	SEVILLANO, ELVIS	27162 GOLDEN FIELD CT	MORENO VALLEY, CA	92555-4538	185.85	18.59	36.8	241.22
96836385002	488120013	ROGERS, SYDNEY (OWNR)	27132	GOLDEN FIELD CT	MORENO VALLEY	CA	92555-4538	ROGERS, SYDNEY	27132 GOLDEN FIELD CT	MORENO VALLEY, CA	92555-4538	190.79	19.08	37.78	247.64
96344425009	488120018	MARTINEZ, ALBERTO (OWNR)	13072	MISTY MEADOW CT	MORENO VALLEY	CA	92555-4535	MARTINEZ, ALBERTO	13072 MISTY MEADOW CT	MORENO VALLEY, CA	92555-4535	64.13	6.41	12.7	83.24
97869975008	488121011	FIORILLO, ANTHONY (OWNR)	13075	WINDHAVEN DR	MORENO VALLEY	CA	92555-4536	FIORILLO, ANTHONY	13075 WINDHAVEN DR	MORENO VALLEY, CA	92555-4536	254.12	25.41	50.32	329.84
85431765005	488121016	ZAPATA, RENE	13028	CREEKSIDE WAY	MORENO VALLEY	CA	92555-4540	ZAPATA, RENE	10964 WILLOWBROOK AVE	LOS ANGELES, CA	90059-1254	63.63	6.36	12.6	82.58
94689515000	488122005	REILOVA, RICARDO	12936	COBBLESTONE LN	MORENO VALLEY	CA	92555-4511	REILOVA, RICARDO	12936 COBBLESTONE LN	MORENO VALLEY, CA	92555-4511	254.12	25.41	50.32	329.84
94722015004	488122006	HARRIEL, RODNEY (OWNR)	12954	COBBLESTONE LN	MORENO VALLEY	CA	92555-4511	HARRIEL, RODNEY	12954 COBBLESTONE LN	MORENO VALLEY, CA	92555-4511	254.12	25.41	50.32	329.84
87720395007	488122015	JONES, ERICA	12967	DOLOMITE LN	MORENO VALLEY	CA	92555-4514	JONES, ERICA	2231 S FERN AVE APT E	ONTARIO, CA	91762-6445	254.12	25.41	50.32	329.84
95596115000	488122028	RODRIGUEZ, MIGUEL (OWNR)	12955	COBBLESTONE LN	MORENO VALLEY	CA	92555-4511	RODRIGUEZ, MIGUEL	12955 COBBLESTONE LN	MORENO VALLEY, CA	92555-4511	63.05	6.31	12.48	81.82
95601685008	488131002	SILVA, HALENA (RENT)	13161	CREEKSIDE WAY	MORENO VALLEY	CA	92555-4541	SILVA, HALENA	13161 CREEKSIDE WAY	MORENO VALLEY, CA	92555-4541	254.12	25.41	50.32	329.84
84166175002	488131019	ROMAN, ANNA	27042	DRACAEA AVE	MORENO VALLEY	CA	92555-4501	ROMAN, ANNA	27042 DRACAEA AVE	MORENO VALLEY, CA	92555-4501	104.02	10.4	20.6	135
93228825003	488132007	EURIN'ELLIOT, MARYLIN (RENT)	27151	QUAIL CREEK DR	MORENO VALLEY	CA	92555-4521	EURIN'ELLIOT, MARYLIN	PO BOX 10031	MORENO VALLEY, CA	92552-0031	147.48	14.75	29.2	191.42
86431183006	488132023	RIVAS, HERMAN (OWNR)	27160	QUAIL CREEK DR	MORENO VALLEY	CA	92555-4521	RIVAS, HERMAN	27160 QUAIL CREEK DR	MORENO VALLEY, CA	92555-4521	254.12	25.41	50.32	329.84
83702925008	488132026	CASTRO, ANTHONY	27124	QUAIL CREEK DR	MORENO VALLEY	CA	92555-4521	CASTRO, ANTHONY	27124 QUAIL CREEK DR	MORENO VALLEY, CA	92555-4521	254.02	25.4	50.3	329.7
98168955018	488132027	OLIVAS, CYNTHIA (OWNR)	27112	QUAIL CREEK DR	MORENO VALLEY	CA	92555-4521	OLIVAS, CYNTHIA	27112 QUAIL CREEK DR	MORENO VALLEY, CA	92555-4521	84.91	8.49	16.81	110.2
91193785009	488132033	BUCOL, LALAINE	27147	OAK RIDGE RD	MORENO VALLEY	CA	92555-4526	BUCOL, LALAINE	27147 OAK RIDGE RD	MORENO VALLEY, CA	92555-4526	253.92	25.39	50.28	329.58
91585965008	488132036	GLOVER, RICHARD AND SARAH	27183	OAK RIDGE RD	MORENO VALLEY	CA	92555-4526	GLOVER, RICHARD AND SARAH	27183 OAK RIDGE RD	MORENO VALLEY, CA	92555-4526	63.87	6.39	12.65	82.9
92196255002	488133011	GARCIA, RONALD	27110	OAK RIDGE RD	MORENO VALLEY	CA	92555-4525	GARCIA, RONALD	27110 OAK RIDGE RD	MORENO VALLEY, CA	92555-4525	253.92	25.39	50.28	329.58
96229065007	488133032	CONPETENTE, RANDY (OWNR)	27121	WOODGLEN LN	MORENO VALLEY	CA	92555-4533	CONPETENTE, RANDY	27121 WOODGLEN LN	MORENO VALLEY, CA	92555-4533	63.63	6.36	12.6	82.58
94751895008	488140017	WILLIAMS, JOHN	27298	COLD CREEK CT	MORENO VALLEY	CA	92555-4532	WILLIAMS, JOHN	27298 COLD CREEK CT	MORENO VALLEY, CA	92555-4532	254.12	25.41	50.32	329.84
94688685006	488140021	ORTEGA, MARK (OWNR)	13108	WILD SAGE LN	MORENO VALLEY	CA	92555-4530	ORTEGA, MARK	13108 WILD SAGE LN	MORENO VALLEY, CA	92555-4530	254.12	25.41	50.32	329.84
95959835009	488140043	CLARK, COURTNEY (OWNR)	27224	WOODGLEN WAY	MORENO VALLEY	CA	92555-4534	CLARK, COURTNEY	27224 WOODGLEN WAY	MORENO VALLEY, CA	92555-4534	63.63	6.36	12.6	82.58
31329485005	488180008	MCGINNIS, GREGORY	27060	VINEWOOD PL	MORENO VALLEY	CA	92555-4617	MCGINNIS, GREGORY	27060 VINEWOOD PL PMB 7036	MORENO VALLEY, CA	92555-4617	104.72	10.47	20.73	135.92
58814155003	488180020	HERNANDEZ, DELIA	27130	COTTONWOOD AVE	MORENO VALLEY	CA	92555-4624	HERNANDEZ, DELIA	27130 COTTONWOOD AVE	MORENO VALLEY, CA	92555-4624	59.12	5.91	11.71	76.72
59768025008	488180021	CORDENIS, ANTONIO (OWNR)	27132	COTTONWOOD AVE	MORENO VALLEY	CA	92555-4624	CORDENIS, ANTONIO	27132 COTTONWOOD AVE	MORENO VALLEY, CA	92555-4624	205.91	20.59	40.77	267.26
94571495004	488190001	MCDONALD, LETICIA (RENT)	27041	COTTONWOOD AVE	MORENO VALLEY	CA	92555-4604	MCDONALD, LETICIA (RENT)	27041 COTTONWOOD AVE	MORENO VALLEY, CA	92555-4604	566.02	56.6	112.07	734.68
61509465009	488190014	ANDERSON, EDDIE	27306	CEDAR CT	MORENO VALLEY	CA	92555-4655	ANDERSON, EDDIE	27306 CEDAR CT	MORENO VALLEY, CA	92555-4655	254.12	25.41	50.32	329.84
93809545009	488190018	RAMIREZ, MARYSOL (OWNR)	27271	CEDAR CT	MORENO VALLEY	CA	92555-4654	RAMIREZ, MARYSOL	27271 CEDAR CT	MORENO VALLEY, CA	92555-4654	54.12	5.41	10.72	70.24
70188055007	488200019	ADCOCK, ROBERT	13711	OLIVER ST	MORENO VALLEY	CA	92555-5623	ADCOCK, ROBERT	13711 OLIVER ST	MORENO VALLEY, CA	92555-5623	63.63	6.36	12.6	82.58
70906325006	488200020	VILLALOBOS, JOANNE	13715	OLIVER ST	MORENO VALLEY	CA	92555-5623	VILLALOBOS, JOANNE	13715 OLIVER ST	MORENO VALLEY, CA	92555-5623	254.02	25.4	50.3	329.7
56058465004	488210008	BEARDEN, GINGER (TNT)	13860	MARIAN RD	MORENO VALLEY	CA	92555-4634	BEARDEN, GINGER	13860 MARIAN RD	MORENO VALLEY, CA	92555-4634	329.32	32.93	65.21	427.44
31256395009	488210010	MANIACI, SAMMY	27118	LARKMEAD CT	MORENO VALLEY	CA	92555-4610	MANIACI, SAMMY	27118 LARKMEAD CT	MORENO VALLEY, CA	92555-4610	330.38	33.04	65.42	428.82
89883615005	488210011	URNA, NORMA	13860	NASON ST	MORENO VALLEY	CA	92555-4620	URNA, NORMA	13860 NASON ST	MORENO VALLEY, CA	92555-4620	256.18	25.62	50.72	332.52
89000005004	488230002	HERRERA, CHERYL	12038	PETTIT ST	MORENO VALLEY	CA	92555-5406	HERRERA, CHERYL	12038 PETTIT ST	MORENO VALLEY, CA	92555-5406	253.92	25.39	50.28	329.58
66085805004	488230009	CORAH, ELLIS	12079	HINSON ST	MORENO VALLEY	CA	92555-5408	CORAH, ELLIS	108 BAY DR	HENDERSONVLLE, TN	37075-4021	243.28	24.33	48.17	315.76
94458075002	488230010	BURDINE, NATASHA	12057	HINSON ST	MORENO VALLEY	CA	92555-5408	BURDINE, NATASHA	12057 HINSON ST	MORENO VALLEY, CA	92555-5408	150.22	15.02	29.74	194.98
82698035006	488232008	PENA, FRANCISCO	12083	FENIMORE DR	MORENO VALLEY	CA	92555-5403	PENA, FRANCISCO	12083 FENIMORE DR	MORENO VALLEY, CA	92555-5403	254.02	25.4	50.3	329.7
31516835004	488232009	BARBER, GERRY AND LESLIE (OWNR	12155	FENIMORE DR	MORENO VALLEY	CA	92555-5411	BARBER, GERRY	12155 FENIMORE DR	MORENO VALLEY, CA	92555-5411	329.04	32.9	65.15	427.08
70408995002	488232010	ARIAS, TERESA	12167	FENIMORE DR	MORENO VALLEY	CA	92555-5411	ARIAS, TERESA	26222 CALICO LN	MORENO VALLEY, CA	92555-3361	147.42	14.74	29.19	191.34
31545515000	488240008	CROUCH, LEONARD (OWN)	12221	HINSON ST	MORENO VALLEY	CA	92555-5415	CROUCH, LEONARD	12221 HINSON ST	MORENO VALLEY, CA	92555-5415	329.04	32.9	65.15	427.08
89796995009	488241006	JARVIS, DAWN	28129	BELFRY CIR	MORENO VALLEY	CA	92555-5414	JARVIS, DAWN	28129 BELFRY CIR	MORENO VALLEY, CA	92555-5414	253.92	25.39	50.28	329.58
31384645007	488241007	BURNETT, PETER AND SHERRY	28109	BELFRY CIR	MORENO VALLEY	CA	92555-5414	BURNETT, PETER	28109 BELFRY CIR	MORENO VALLEY, CA	92555-5414	254.02	25.4	50.3	329.7
31052135007	488241010	BAILEY, ROBERT	28160	HEMLOCK AVE	MORENO VALLEY	CA	92555-5412	BAILEY, ROBERT	28160 HEMLOCK AVE	MORENO VALLEY, CA	92555-5412	65.69	6.57	13.01	85.26
58685745004	488270005	BERMUDEZ, OSCAR	28115	WHITE SAND TRL	MORENO VALLEY	CA	92555-5436	BERMUDEZ, OSCAR	28115 WHITE SAND TR	MORENO VALLEY, CA	92555-5436	287.89	28.79	57	373.68
31397795007	488270009	BROOKS, DONOVAN	28090	WHITE SAND TRL	MORENO VALLEY	CA	92555-5400	BROOKS, DONOVAN	28090 WHITE SAND TR	MORENO VALLEY, CA	92555-5400	329.32	32.93	65.21	427.44
95813595008	488270018	FERRER, MARIA	28131	HEMLOCK AVE	MORENO VALLEY	CA	92555-5433	FERRER, MARIA	28131 HEMLOCK AVE	MORENO VALLEY, CA	92555-5433	266.17	26.62	52.7	345.48
83733315001	488280004	FINKELSTEIN, LAWRENCE AND CIND	12341	DEEP VALLEY TRL	MORENO VALLEY	CA	92555-5430	FINKELSTEIN, LAWRENCE AND CIND	12341 DEEP VALLEY TR	MORENO VALLEY, CA	92555-5430	254.02	25.4	50.3	329.7
31328925005	488281008	PORTER, SARA	28299	HEMLOCK AVE	MORENO VALLEY	CA	92555-5413	PORTER, SARA	28299 HEMLOCK AVE	MORENO VALLEY, CA	92555-5413	254.02	25.4	50.3	329.7
31534905002	488281019	BROWN, HOMER	12323	CLOUDBURST TRL	MORENO VALLEY	CA	92555-5426	BROWN, HOMER	12323 CLOUDBURST TR	MORENO VALLEY, CA	92555-5426	329.32	32.93	65.21	427.44
31621215002	488282001	BAISDEN, LARRY	12342	PRAIRIE WIND TRL	MORENO VALLEY	CA	92555-5425	BAISDEN, LARRY	12342 PRAIRIE WIND TR	MORENO VALLEY, CA	92555-5425	433.1	43.31	85.75	562.16
68557065005	488290001	SMITH, MATTIE	12369	DEEP VALLEY TRL	MORENO VALLEY	CA	92555-5430	SMITH, MATTIE	12369 DEEP VALLEY TR	MORENO VALLEY, CA	92555-5430	221.82	22.18	43.92	287.92
31367655009	488290005	ZUNIGA, MICHAEL	12471	DEEP VALLEY TRL	MORENO VALLEY	CA	92555-5431	ZUNIGA, MICHAEL	12471 DEEP VALLEY TR	MORENO VALLEY, CA	92555-5431	123.49	12.35	24.45	160.28
94666323008	488290007	SILLA, JOSEPH (OWNR)	28211	MESA TOP TRL	MORENO VALLEY	CA	92555-5419	SILLA, JOSEPH	3790 BLACKPINE	YORBA LINDA, CA	92886-6928	202.84	20.28	40.16	263.28
62125945003	488292008	SANTIAGO, NIDIA (OWNR)	12368	CLOUDBURST TRL	MORENO VALLEY	CA	92555-5426	SANTIAGO, NIDIA	12368 CLOUDBURST TR	MORENO VALLEY, CA	92555-5426	82.58	8.26	16.35	107.18
31287145007	488340003	CROSIER, LARRY	28855	FIR AVE	MORENO VALLEY	CA	92555-6701	CROSIER, LARRY	11750 CARLY CT	RIVERSIDE, CA	92503-5984	329.32	32.93	65.21	427.44
91495545009	488380006	MERCED, WILFERDO AND MADELINE	27082	DOLOSTONE WAY	MORENO VALLEY	CA	92555-4506	MERCED, WILFERDO AND MADELINE	27082 DOLOSTONE WAY	MORENO VALLEY, CA	92555-4506	253.92	25.39	50.28	329.58
91495225006	488380007	SALAS, MICHELLE	27090	DOLOSTONE WAY	MORENO VALLEY	CA	92555-4507	SALAS, MICHELLE	27090 DOLOSTONE WAY	MORENO VALLEY, CA	92555-4507	211.74	21.17	41.92	274.82
95606435000	488380010	REYNOLDS, BEANN (RENT)	27114	DOLOSTONE WAY	MORENO VALLEY	CA	92555-4507	REYNOLDS, BEANN	26270 CHESTNUT DR	MORENO VALLEY, CA	92555-2244	90	9	17.82	116.82
100735053009	488380018	SATURNINO, PAULETTE	27097	DOLOSTONE WAY	MORENO VALLEY	CA	92555-4507	SATURNINO, PAULETTE	27097 DOLOSTONE WAY	MORENO VALLEY, CA	92555-4507	63.63	6.36	12.6	82.58
88370235004	488380033	TAYLOR, FRANK	27120	ADVENTURINE WAY	MORENO VALLEY	CA	92555-4515	TAYLOR, FRANK	27120 ADVENTURINE WAY	MORENO VALLEY, CA	92555-4515	90.79	9.08	17.98	117.84
93929135001	488380035	BROCK, CARY (OWNR)	12835	COBBLESTONE LN	MORENO VALLEY	CA	92555-4508	BROCK, CARY	12835 COBBLESTONE LN	MORENO VALLEY, CA	92555-4508	254.12	25.41	50.32	329.84
93276175008	488380039	REIDY, MICHAEL AND BELINDA (OW	12834	COBBLESTONE LN	MORENO VALLEY	CA	92555-4508	REIDY, MICHAEL AND BELINDA	12834 COBBLESTONE LN	MORENO VALLEY, CA	92555-4508	329.6	32.96	65.26	427.82
93369415001	488380040	MCKEE, ROSA	12842	COBBLESTONE LN	MORENO VALLEY	CA	92555-4508	MCKEE, ROSA	12842 COBBLESTONE LN	MORENO VALLEY, CA	92555-4508	254.12	25.41	50.32	329.84
89756113008	2533021008	QUIONEZ, LUIS (RENT)	24305	ST THOMAS AVE	MORENO VALLEY	CA	92551-6900	QUIONEZ, LUIS	24305 ST THOMAS AVE	MORENO VALLEY, CA	92551-6900	316.83	31.68	62.73	411.24
91856863004	3308392003	FRIESON, LA WANDA	26228	CLYDESDALE LN	MORENO VALLEY	CA	92555-3307	FRIESON, LA WANDA	26228 CLYDESDALE LN	MORENO VALLEY, CA	92555-3307	255.53	25.55	50.59	331.66

This page intentionally left blank.

CITY COUNCIL REPORTS ON REGIONAL ACTIVITIES

a) Report by Council Member Robin N. Hastings on the Western Riverside Council of Governments (WRCOG)

This page intentionally left blank.

APPROVALS	
BUDGET OFFICER	caf
CITY ATTORNEY	
CITY MANAGER	

Report to City Council

TO: Mayor and City Council

FROM: Jane Halstead, City Clerk, CMC

AGENDA DATE: June 26, 2012

TITLE: APPOINTMENTS TO THE CITY COUNCIL ADVISORY BOARDS AND COMMISSIONS

RECOMMENDED ACTION

Staff recommends that the City Council:

1. Review the ballots for appointments to various City Council Boards and Commissions (to be provided by the City Clerk) and mark your choices where appropriate;

2. Appoint those applicants who received majority vote by the City Council; and

3. If vacancies are not filled by a majority vote of the City Council, authorize the City Clerk to re-advertise the positions as vacant and carry over the current applications for reconsideration of appointment at a future date.

ADVISORY BOARD/COMMISSION RECOMMENDATION

Not applicable.

BACKGROUND

Applications were accepted by the City Clerk's Office to fill vacancies for the various City Council Boards and Commissions, with certain terms expiring June 30, 2012.

Members with expiring terms were notified and advised of the need to submit a new application to be considered for reappointment. Appropriate time frames with respect to posting notices of vacancies were followed.

As provided in the City's Municipal Code, the appointees will serve without compensation for designated terms.

Pursuant to Municipal Code Subsection 2.06.010(e), "Unless otherwise specifically provided by the action establishing the body or appointing its initial members, no person shall be at the same time a member of more than one citizens' advisory body created by ordinance or resolution of the City Council." This section of the code is waived for members of the Accessibility Appeals Board. Mary McBean applied for the Arts Commission, Environmental and Historical Preservation Board and the Library Commission.

The commissions, boards, applicants, and vacancies to be filled are as follows:

ACCESSIBILITY APPEALS BOARD

One (1) term expiring June 30, 2015
Public Representative

None

ARTS COMMISSION
Three (3) terms expiring June 30, 2015

Mary McBean**
Ruth A. Van Hala*

ENVIRONMENTAL AND HISTORICAL PRESERVATION BOARD
Two (2) terms expiring June 30, 2015

Michelle Terese Gerard
Mary McBean**
Carla Jennifer Thornton*

LIBRARY COMMISSION
Two (2) terms expiring June 30, 2015

Mary McBean

PARKS AND RECREATION COMMISSION
Two (2) terms expiring June 30, 2015

Jonneshia C. Bright
Latrece Bright
James Lucha

RECREATIONAL TRAILS BOARD
Three (3) terms expiring June 30, 2015

Angelyn L. Grady
Radene Ramos Hiers*
Brenda Y. Jackson*
Vivian Joneswhye-Brock*

SENIOR CITIZENS' BOARD
Three (3) terms expiring June 30, 2015

Cleveland Johnson*

TRAFFIC SAFETY COMMISSION
Two (2) terms expiring June 30, 2015

Michael Riiff
Wraymond Sawyerr *

*Incumbent
** Applied for more than one position

ALTERNATIVES

Members of the Council appointed boards and commissions serve in an advisory capacity to the City Council. Choosing not to appoint members to the above-mentioned boards and commissions would result in decreased participation from residents. This option is not consistent with the City Council goal of creating a positive environment for the development of Moreno Valley's future. Therefore, staff recommends that the City Council make the recommended appointments.

NOTIFICATION

1. Posting of Notices of Openings
2. Publication of the agenda
3. Report and agenda mailed to applicants

ATTACHMENTS

None

Prepared By:
Ewa Lopez
Deputy City Clerk, CMC

Department Head Approval:
Jane Halstead
City Clerk, CMC

Council Action	
Approved as requested:	Referred to:
Approved as amended:	For:
Denied:	Continued until:
Other:	Hearing set for:

APPROVALS	
BUDGET OFFICER	
CITY ATTORNEY	
CITY MANAGER	

Report to City Council

TO: Mayor and City Council

FROM: Michele Patterson, Assistant to the City Manager

AGENDA DATE: June 26, 2012

TITLE: JOB TRAINING LINKAGE INITIATIVE

RECOMMENDED ACTION

Staff recommends that the City Council approve the continued development of the Job Training Linkage Initiative in Moreno Valley.

BACKGROUND

Though some areas of the state and nation are beginning to experience improvement in unemployment rates, Moreno Valley's rate continues to be unusually high at 13.7%. Expressed in terms of local impact, 12,200 Moreno Valley residents are currently unemployed.

Committed to stimulating local improvement, the City Council adopted the Economic Development Action Plan in April 2011 and conducted a Goal Setting Workshop in May 2011. Both events established Job Development as a prioritized goal.

This last year, Moreno Valley's logistics industry has grown significantly. The City's monthly Economic Development Summary documents more than 15 million square feet of industrial buildings under development and many millions of square feet are in the planning stages:

- First Industrial Logistics Center: a proposal to develop a 397,000 square foot logistics building.
- March Business Center: a proposal to develop 75 acres into four industrial buildings totaling 1,484,407 square feet.
- VIP Moreno Valley Distribution Center: a proposed plan to develop a 1,616,133 square foot distribution facility on 71 acres.
- World Logistics Center: a proposed master plan for the development of up to 41.6 million square feet on 2,665 acres.

Unfortunately, creating jobs does not guarantee employment for Moreno Valley residents. Staff now proposes to offer subsidized logistics training that facilitates the selection of Moreno Valley residents to fill the expected employment opportunities.

As described by noted regional economist Dr. John Husing, Moreno Valley's demographics support logistics development. According to his source - the American Community Survey of 2010 - approximately 54% of Moreno Valley residents aged 25 or older have a high school diploma or less. In addition, a significant portion of Moreno Valley's workforce has been employed in residential construction. As the residential construction industry continues to experience recovery delays, the City has identified logistics as a growth industry that could offer the opportunity for upward mobility and replace lost residential construction jobs for these segments of Moreno Valley's population.

In FY 2007/08, the City's Neighborhood Preservation office introduced a job training program for the manufacturing and logistics industries. Known as the Community Talent Development Partnership, that program partnered with Riverside Community College District (RCCD) and was targeted to assist income-eligible, at-risk youth. Funded by a grant from the U.S. Department of Labor and by the City's Community Development Block Grant (CDBG), the program trained dozens of youth. However, it was discontinued when the grant funds were exhausted and few of the graduates found employment in the declining economy.

In 2009, the American Recovery and Reinvestment Act (ARRA) included a grant program identified as the High Growth and Emerging Industries Grant. A partnership of community colleges including RCCD formed the Southern California Logistics Technology Collaborative (SCLTC), which received an ARRA grant of $4,260,863 from the U.S. Department of Labor, Employment and Training Administration to fund new vocational training programs. As a member of the SCLTC, RCCD has been bringing new vocational training to Riverside County residents at their Corona location and has facilitated the employment of more than 150 people.

Staff has engaged in planning discussions with SBCCD and RCCD. ARRA grant funds continue to be available through early 2013 and RCCD has indicated their support for providing training to several cohorts of Moreno Valley residents through the end of 2012.

DISCUSSION

Staff recommends that the City Council approve the continued development of the Job Training Linkage Initiative, to be funded until the end of 2012 by RCCD through the SCLTC's ARRA grant.

The Manufacturing Skill Standards Council (MSSC) has created a credentialing system that covers core competency areas for logistics employees, as defined by MSSC's industry-led, nationally-validated skills standards for higher skilled, frontline material handling workers across all supply chain facilities: factories, warehouses, distribution centers, fulfillment centers, and transporters.

Understanding MSSC's credentialed training program, RCCD and City staff met with representatives of Masonite, Ralph's, Ross Dress For Less, Ryder, Skechers, United Natural Foods, Inc., and Walgreens distribution centers to confirm that the curriculum supports the employee knowledge, skills and experience that each requires. The proposed program format is derived from those conversations.

Enrollment Eligibility

If the City Council approves, the proposed training will be available free of charge to all eligible Moreno Valley residents. MSSC training recognizes the employers' need for employability, academic, and technical skills. All of the proposed programs incorporate an intake assessment to ensure that students meet the minimum knowledge, experience, and skill pre-requisites. MSSC strongly recommends that individuals be at the 9th grade level of English, math and critical thinking before attempting MSSC courses and assessments. In addition, all students must pass a drug test prior to admission into the program.

Proposed Training

If approved, two Logistics Certification credentials will be offered: the foundational-level Certified Logistics Associate (CLA) certificate and the mid-level Certified Logistics Technician (CLT) certificate. CLA certification is a prerequisite for CLT enrollment. In addition, with emerging logistics technologies, many distribution centers offer positions that require advanced skills in programming and maintenance of robotics, conveyors, computer numerical control, and programmable logic control (PLC) systems. Staff is proposing that RCCD offer the Automation Technologies courses in Moreno Valley to enable residents with three years of experience in a related field to train and successfully compete for as many of these new positions as possible.

Some Moreno Valley residents with logistics experience may only need forklift certification. RCCD will provide a short-term 3-day orientation that will enable students to gain their OSHA Safety Standards (10-hour card). Finally, in the event that several residents need a refresher to pass the 9th grade English / math assessment(s), RCCD would offer an Employability Skills course.

The curriculum of each program is summarized in Attachment A.

Coordination with Moreno Valley High Schools

The current logistics growth, high unemployment rate, and expiring grant funding demand immediate, relevant training for adults. In addition, the longer-term vision for

the development of the City's logistics workforce would expand the training program to Moreno Valley's high school students.

Establishing curriculum for high school credit requires review by a curriculum committee, which could involve a six-month to one-year evaluation period. Staff has engaged in preliminary discussions with Superintendent Dr. Judy White from Moreno Valley Unified School District (MVUSD) and will make a similar proposal to Val Verde Unified School District (VVUSD) regarding a series of courses to be offered through each districts' Career Technical Education programs.

Schedule

If the City Council approves, staff propose to offer the following training cohorts of approximately 20 students each:

- CLA / CLT: Two cohorts by Fall 2012.
- Automation Technologies: One cohort by Fall 2012
- 3-day Forklift Orientation: Potential for one cohort by Fall 2012, if RCCD identifies enough students
- Employability Skills: Potential for one cohort concurrently offered with the first CLA class, if RCCD identifies enough students. Once students pass the assessments, they would be eligible to participate in the second CLA cohort.

Training Location

As a member of the SCLTC, RCCD has been bringing new vocational training to Riverside County residents at their Corona location and this proposal would expand the training to include a Moreno Valley location. To ensure convenient access for Moreno Valley residents, staff has confirmed the availability of the Moreno Valley Employment Resource Center as the training location through 2012. Moreno Valley Unified School District has also expressed enthusiasm for providing a training classroom. Forklift training will be conducted in the Hunter Park area of Riverside, near the intersection of Columbia and Iowa Avenues.

ALTERNATIVES

Alternative 1: Approve the continued development of the Job Training Linkage Initiative in Moreno Valley. **Staff recommends this alternative because the training will enable the employment of Moreno Valley residents in the growing logistics industry.**

Alternative 2: Decline to approve the continued development of the Job Training Linkage Initiative in Moreno Valley. **Staff does not recommend this alternative.**

FISCAL IMPACT

There is no fiscal impact on the City's funds. If the City Council approves the proposed programs, RCCD will fund the training through the end of 2012 from the $4,260,863 grant awarded under the American Recovery and Reinvestment Act of 2009 to the Southern California Logistics Technology Collaborative, of which RCCD is a partner.

RCCD is participating in an application to extend the grant performance period and they are also seeking new grant opportunities. If the grant funding expires as scheduled in February 2013, the City could consider funding additional cohorts through CDBG, as has been used in the past. Such a proposal would be brought back to the City Council in the future for separate consideration.

CITY COUNCIL GOALS

Positive Environment. Create a positive environment for the development of Moreno Valley's workforce.

SUMMARY

Moreno Valley's logistics industry is growing. However, creating local jobs does not guarantee employment for Moreno Valley residents.

A partnership of community colleges including Riverside Community College District (RCCD) formed the Southern California Logistics Technology Collaborative (SCLTC), which received an American Recovery and Reinvestment Act of 2009 (ARRA) grant of $4,260,863 from the U.S. Department of Labor, Employment and Training Administration. The grant is funding vocational training programs. As a member of the SCLTC, RCCD has been bringing new vocational training to Riverside County residents at their Corona location.

Staff proposes to offer subsidized logistics training programs in Moreno Valley that facilitate selection of Moreno Valley residents to fill the expected logistics employment opportunities. Specific logistics training programs are summarized on Attachment A and would include:

- The foundational-level Certified Logistics Associate (CLA) certificate.
- The mid-level Certified Logistics Technician (CLT) certificate.
- Automation Technologies.
- Forklift Certification / 3-day Orientation: For residents with distribution center experience but who lack current forklift certification.
- Employability Skills: a refresher in 9th grade English / math.

Staff recommends that the City Council approve the continued development of the Job Training Linkage Initiative in Moreno Valley.

ATTACHMENTS/EXHIBITS

ATTACHMENT A: Logistics Training Curriculum

Prepared By:
Michele Patterson
Assistant to the City Manager

Department Head Approval:
Michelle Dawson
Assistant City Manager

Council Action	
Approved as requested:	Referred to:
Approved as amended:	For:
Denied:	Continued until:
Other:	Hearing set for:

LOGISTICS TRAINING CURRICULUM

The Manufacturing Skill Standards Council (MSSC) has created a credentialing system that covers core competency areas for logistics employees across all supply chain facilities: factories, warehouses, distribution centers, fulfillment centers, and transporters.

MSSC training recognizes the employers' need for employability, academic, and technical skills. All of the proposed programs incorporate an intake assessment to ensure that students meet the minimum knowledge, experience, and skill pre-requisites. MSSC strongly recommends that individuals be at the 9th grade level of English, math and critical thinking before attempting MSSC courses and assessments. In addition, all students must pass a drug test prior to admission into the program.

Certified Logistics Associate – 60 hours

- Intro. to Global Supply Chain Logistics
- Material Handling Equipment
- Material Handling & Equipment Operation
- Quality Control Principles
- Work Communication
- Teamwork & Good Workplace Conduct
- Computer Systems for Logistics
- OSHA Safety Standards (10-hour card)

Certified Logistics Technician* – 36 hours

- Product Receiving
- Product Storage
- Order Processing
- Packaging & Shipment
- Inventory Control
- Safe Handling of Hazardous Material
- Evaluation of Transportation Modes
- Dispatch & Tracking Operations

* CLA certification is a prerequisite for CLT enrollment.

Automation Technologies – 100 hours

- Electrical & Motor Controls
- Programmable Logic Controllers (PLC)
- Integrated Automation & Troubleshooting
- OSHA Safety Standards (10-hour card)

Forklift Certification – 3-day Orientation

For those residents who possess distribution center experience but lack current forklift certification (which is frequently issued and retained by each employer), the City / RCCD will provide a short-term 3-day orientation that will enable students to gain their OSHA Safety Standards (10-hour card).

Employability Skills

In the event that several residents need a refresher to pass the 9th grade English / math assessment(s), RCCD would offer an Employability Skills course. Once a student passes the assessments, he or she would be eligible for the next CLA / CLT cohort.

This page intentionally left blank.

CITY MANAGER'S REPORT

(Informational only –not for Council action)

a) Police Department - Oral Presentation by Police Chief Joel Ontiveros

This page intentionally left blank.

APPROVALS	
BUDGET OFFICER	
CITY ATTORNEY	
CITY MANAGER	

Report to City Council

TO: Mayor and City Council

FROM: Barry Foster, Community & Economic Development Director

AGENDA DATE: June 26, 2012

TITLE: AN ORDINANCE OF THE CITY COUNCIL OF THE CITY OF MORENO VALLEY, CALIFORNIA, AMENDING SUB-SECTION 9.12.050(F) OF TITLE 9 OF THE CITY OF MORENO VALLEY MUNICIPAL CODE AND ADDING SUB-SECTION 9.12.060(O) TO TITLE 9 OF THE CITY OF MORENO VALLEY MUNICIPAL CODE RELATING TO SIGNS IN THE PUBLIC RIGHT-OF-WAY.

RECOMMENDED ACTION

Staff recommends that the City Council introduce the proposed Ordinance No. 850, an Ordinance of the City Council of the City of Moreno Valley, California amending sub-section 9.12.050(F) of Title 9 of the City of Moreno Valley Municipal Code and adding sub-section 9.12.060(O) to Title 9 of the City of Moreno Valley Municipal Code relating to signs in the public right-of-way.

BACKGROUND

The existing Right-of-Way (ROW) within Sunnymead Boulevard is not symmetrical from the centerline and is shifted approximately ten (10) feet to the south. The result of this shift is that there are several signs that find themselves located within the public ROW where they otherwise would not be situated had the ROW been consistant on each side of the roadway. One example is the sign for the Chicago Pasta House, which is now located within the public ROW. Chicago Pasta House is looking to reconstruct its monument sign, but is prohibited under the existing Municipal Code.

DISCUSSION

City staff is recommending an update to Title 9 of the MVMC in order to accommodate the off-set ROW of Sunnymead Boulevard (from Frederick Street to Perris Boulevard).

Listed below are key proposed changes to various portions throughout sub-sections 9.12.050 and 9.12.060 of Title 9 of the existing municipal code:

- Amend the Municipal Code to include an additional exception to those signs within the public right-of-way of Sunnymead Boulevard
- Add a subsection to specify the circumstances and provisions under which a sign permit would be considered for approval

An administrative policy will be drafted to address signage within the public Right-of-Way of Sunnymead Boulevard and will establish the limitations and requirements of such a condition, including requiring the issuance of an encroachment permit, liability insurance and compliance with all other aspects of Chapter 9 of the City of Moreno Valley Municipal Code.

ALTERNATIVES

1. Approve the introduction of the proposed Ordinance No. 850, an Ordinance of the City Council of the City of Moreno Valley, California amending sub-section 9.12.050(F) of Title 9 of the City of Moreno Valley Municipal Code and adding sub-section 9.12.060(O) to Title 9 of the City of Moreno Valley Municipal Code relating to signs in the public right-of-way. **This alternative is recommended by staff.** *Approval would allow limited approval of certain signs which encroach into the public ROW.*

2. Do not approve the introduction of the proposed Ordinance No. 850, an Ordinance of the City Council of the City of Moreno Valley, California amending sub-section 9.12.050(F) of Title 9 of the City of Moreno Valley Municipal Code and adding sub-section 9.12.060(O) to Title 9 of the City of Moreno Valley Municipal Code relating to signs in the public right-of-way. **This alternative is not recommended by staff.** *Any signs found to be within the public ROW would be in violation of the Municipal Code and subject to fines by the City.*

FISCAL IMPACT

There are no fiscal impacts associated with the proposed action.

CITY COUNCIL GOALS

Advocacy. Develop cooperative intergovernmental relationships and be a forceful advocate of City policies, objectives, and goals to appropriate external governments, agencies and corporations.

Community Image, Neighborhood Pride and Cleanliness. Promote a sense of community pride and foster an excellent image about our City by developing and executing programs which will result in quality development, enhanced neighborhood preservation efforts, including home rehabilitation and neighborhood restoration.

NOTIFICATION

Publication of the agenda

ATTACHMENTS

Attachment 1 - Proposed Ordinance No. 850

Prepared By:
Mark W. Sambito, P.E.
Engineering Division Manager

Department Head Approval:
Barry Foster
Community & Economic Development Director

Concurred By:
Paul Early
Deputy City Attorney

Council Action	
Approved as requested:	Referred to:
Approved as amended:	For:
Denied:	Continued until:
Other:	Hearing set for:

This page intentionally left blank.

ORDINANCE NO. 850

AN ORDINANCE OF THE CITY COUNCIL OF THE CITY OF MORENO VALLEY, CALIFORNIA, AMENDING SUB-SECTION 9.12.050(F) OF TITLE 9 OF THE CITY OF MORENO VALLEY MUNICIPAL CODE AND ADDING SUB-SECTION 9.12.060(O) TO TITLE 9 OF THE CITY OF MORENO VALLEY MUNICIPAL CODE RELATING TO SIGNS IN THE PUBLIC RIGHT-OF-WAY

The City Council of the City of Moreno Valley does hereby ordain as follows:

SECTION 1. AMENDMENT OF SUB-SECTION 9.12.050(F) OF SECTION 9.12.050 OF CHAPTER 9.12 OF THE MORENO VALLEY MUNICIPAL CODE:

1.1. Sub-Section 9.12.050(F) of Chapter 9.12 of Title 9 of the City of Moreno Valley Municipal Code is hereby amended to read, in its entirety, as follows:

"Signs within the public right-of-way, except those required by a governmental agency and temporary political signs and off-site directional signs subject to the provisions of Sections 9.12.040(H) and 9.12.060(L) of this chapter. Modified Monument Signs located in the public right-of-way subject to the provisions of Section 9.12.060(O) of this chapter may also be permitted."

SECTION 2. ADDITION OF SUB-SECTION 9.12.060(O) OF SECTION 9.12.060 OF CHAPTER 9.12 OF THE MORENO VALLEY MUNICIPAL CODE:

2.1 Sub-Section 9.12.060(O) of Chapter 9.12 of Title 9 of the City of Moreno Valley Municipal Code is hereby added to read, in its entirety, as follows:

"O. Signs in the Public Right-Of-Way

1. A Modified Monument Sign that is otherwise permissible pursuant to Section 9.12.060(B)(1) of this chapter and located in the public-right-of-way may be permitted in the following circumstances:
    a. The sign is located within a public right-of-way controlled by the City of Moreno Valley;
    b. The sign is located along Sunnymead Boulevard between Frederick Street and Perris Boulevard;
    c. There is no practicable location on private property to locate the sign;
    d. The sign design and location do not obstruct or impede any utility, utility access, pedestrian walkways or pedestrian or vehicle sight lines.
    e. The sign design and location are not located over or upon any other easement without written authorization for such from the owner of the easement.

f. An encroachment permit is obtained, all fees paid, and all required insurance and other requirements are kept current and valid;
g. A sign permit is obtained in accordance with this Chapter.

2. In order to apply for a permit for a sign in the public right-of-way pursuant to this Section, an application must first be made for an encroachment permit and all criteria for such encroachment permit must be met.
3. In the event that any of the requirements or terms of the encroachment permit are not met or are not continually maintained in accordance with the encroachment permit, any sign permit shall become void and such sign shall become a public nuisance and may be removed by the City at any time at the sign owner's expense.
4. Any such sign in the public right-of-way shall be immediately removed from the public right-of-way upon request by the City for any public purpose and shall not be entitled to any compensation."

SECTION 3. EFFECT OF ENACTMENT:

3.1 Except as specifically provided herein, nothing contained in this ordinance shall be deemed to modify or supersede any prior enactment of the City Council which addresses the same subject addressed herein.

SECTION 4. NOTICE OF ADOPTION:

4.1 Within fifteen days after the date of adoption hereof, the City Clerk shall certify to the adoption of this ordinance and cause it to be publicly posted in three places within the city.

SECTION 5. EFFECTIVE DATE:

5.1 This ordinance shall take effect thirty days after the date of its adoption.

APPROVED AND ADOPTED this 10th day of July, 2012.

_____
Mayor

ATTEST:

_____
City Clerk

APPROVED AS TO FORM:

_____
City Attorney

ORDINANCE JURAT

STATE OF CALIFORNIA)

COUNTY OF RIVERSIDE) ss.

CITY OF MORENO VALLEY)

I, Jane Halstead, City Clerk of the City of Moreno Valley, California, do hereby certify that Ordinance No. 850 had its first reading on June 26, 2012 and had its second reading on July 10, 2012, and was duly and regularly adopted by the City Council of the City of Moreno Valley at a regular meeting thereof held on the 10th day of July, 2012, by the following vote:

AYES:

NOES:

ABSENT:

ABSTAIN:

(Council Members, Mayor Pro Tem and Mayor)

_____

CITY CLERK

(SEAL)

ORDINANCE NO.847

AN ORDINANCE OF THE CITY COUNCIL OF THE CITY OF MORENO VALLEY, CALIFORNIA, APPROVING APPLICATION PA12-0008 AMENDING THE MUNICIPAL CODE TO INCREASE THE MAXIMUM HEIGHT AND SIGN AREA FOR MENU BOARDS IN THE CITY'S SIGN CODE IN SECTION 9.12.060.D.

The City Council of the City of Moreno Valley does ordain as follows:

SECTION 1. PRIOR ENACTMENTS REPEALED:

1.1 All prior enactments of the City, which are in conflict with this Ordinance, are hereby repealed, effective upon the date which this Ordinance becomes effective and operative.

SECTION 2: FINDINGS

2.1 With respect to the proposed Municipal Code Amendment, and based upon substantial evidence presented to the City Council during the public hearing on June 12, 2012, including written and oral staff reports, and the record from the public hearing, the City Council hereby specifically finds as follows:

1. Conformance with General Plan Policies – The proposed Municipal Code Amendment is consistent with the General Plan, and its goals, objectives, policies and programs.

   FACT: General Plan policy 2.10.6 states that signs should be highly compatible with the building and site design relative to size, color, material, and placement. Policy 7.7.3 states that reasonable controls should be implemented on the size, number and design of signs to minimize degradation of visual quality. The changes proposed to the Municipal Code are consistent with the General Plan and do not conflict with the goals, objectives, policies, and programs established within the Plan.

2. Health, Safety and Welfare – The proposed amendment will not adversely affect the public health, safety or general welfare.

   FACT: Although the proposed amendment will be effective citywide, it addresses minor land use matters and does not have the potential to adversely affect the public health, safety or welfare of the population residing in the City of Moreno Valley or surrounding jurisdictions. As a minor alteration to land use limitations,

the Municipal Code Amendment is determined to be exempt under California Environmental Quality Act Guidelines, per Section 15305, as a Class 5 Categorical Exemption.

3. Conformance with Title 9 – The proposed Municipal Code Amendment is consistent with the purposes and intent of Title 9.

FACT: The purpose and intent of the City's sign regulation as stated in Municipal Code Section 9.12.060 is to aid in the identification of land uses and facilities to provide for public convenience; encourage signs that are attractive, discourage clutter and maintain a high quality visual image for the community; promote the economic well-being of local businesses and the community; reduce traffic and safety hazards; and ensure that signs are in keeping with the goals, objectives and policies of the city of Moreno Valley general plan. As proposed, the Municipal Code Amendment is consistent with the purposes and intent of Title 9.

SECTION 3 MUNICIPAL CODE AMENDMENT:

3.1 The City's sign regulations in Chapter 9.12 of Title 9 of the City of Moreno Valley Municipal Code in Section 9.12.060.D are hereby revised as follows:

D. Drive-Through Restaurant Menu Boards. Two additional signs shall be permitted for the purpose of displaying the type and price of products sold on-site to drive-through customers. Such signs may include a speaker system to allow drive-through customers to order food and beverages. Such signs shall not exceed forty-eight (48) square feet in area and eight feet in height inclusive of the base. If the restaurant elects to build only a single menu board, the sign shall not exceed 64 square feet and the height shall not exceed eight feet inclusive of the base.

SECTION 4: EFFECT OF ENACTMENT:

4.1 Except as specifically provided herein, nothing contained in this ordinance shall be deemed to modify or supersede any prior enactment of the City Council which addresses the same subject addressed herein.

SECTION 5: NOTICE OF ADOPTION:

5.1 Within fifteen days after the date of adoption hereof, the City Clerk shall certify to the adoption of this ordinance and cause it to be posted in three public places within the city.

SECTION 6: EFFECTIVE DATE:

6.1 This ordinance shall take effect thirty days after the date of its adoption.

APPROVED AND ADOPTED this 26th day of June, 2012.

_____
Mayor

ATTEST:

_____
City Clerk

APPROVED AS TO FORM:

_____
City Attorney

ORDINANCE JURAT

STATE OF CALIFORNIA)

COUNTY OF RIVERSIDE) ss.

CITY OF MORENO VALLEY)

I, Jane Halsted, City Clerk of the City of Moreno Valley, California, do hereby certify that Ordinance No. _____ had its first reading on June 12, 2012 and had its second reading on June 26, 2012, and was duly and regularly adopted by the City Council of the City of Moreno Valley at a regular meeting thereof held on the 26th day of June, 2012, by the following vote:

AYES:

NOES:

ABSENT:

ABSTAIN:

(Council Members, Mayor Pro Tem and Mayor)

_____

CITY CLERK

(SEAL)

ORDINANCE NO. 848

AN ORDINANCE OF THE CITY COUNCIL OF THE CITY OF MORENO VALLEY, CALIFORNIA, AMENDING SECTION 12.22.030 OF CHAPTER 12.22 OF THE CITY OF MORENO VALLEY MUNICIPAL CODE RELATING TO THE DESIGNATION OF THROUGH STREETS.

The City Council of the City of Moreno Valley does ordain as follows:

SECTION 1. AMENDMENT TO THE MUNICIPAL CODE:

Section 12.22.030 of the City of Moreno Valley Municipal Code is hereby amended as follows:

Name of Through Street	**Inclusive Limits**
Alessandro Boulevard	West city limit to east city limit east of Theodore Street
Bay Avenue	West city limit to Heacock Street; Ramsdell Drive to Morrison Street; Moreno Beach Drive to Merwin Street
Box Springs Road	Morton Road to Day Street
Brodiaea Avenue	Frederick Street to Lasselle Street; Moreno Beach Drive to Redlands Boulevard
Cactus Avenue	West city limit to terminus east of Redlands Boulevard
Campus Parkway	Day Street to Towngate Circle
Cottonwood Avenue	West city limit to Redlands Boulevard
Day Street	Old 215 Frontage Road to Ironwood Avenue
Delphinium Avenue	Heacock Street to Lasselle Street
Dracaea Avenue	West city limit to Nason Street
Elder Avenue	Terminus west of Perris Boulevard to Nason Street
Elsworth Street	Cactus Avenue to Eucalyptus Avenue
Encilia Avenue	Eucalyptus Avenue (W) to Eucalyptus Avenue (E)
Eucalyptus Avenue	West city limit to Towngate Boulevard; Towngate Boulevard to Nason Street; Nason Street to Gilman Springs Road

Fir Avenue	Heacock Street to Nason Street; Nason Street to Eucalyptus Avenue
Frederick Street	Cactus Avenue to State Highway 60
Gentian Avenue	Heacock Street to Indian Street; Perris Boulevard to Camino Flores
Gilman Springs Road	Eucalyptus Avenue to south city limit
Graham Street	Cactus Avenue to Sunnymead Boulevard; David Lane to Woodlander Way
Heacock Street	Nandina Avenue to Perris Boulevard
Hemlock Avenue	Pigeon Pass Road to Kitching Street
Highland Boulevard	Ironwood Avenue to Redlands Boulevard
Indian Street	South city limit to Manzanita Avenue
Iris Avenue	Heacock Street to Moreno Beach Drive
Ironwood Avenue	Day Street to Theodore Street
John F. Kennedy Drive	West city limit to Lasselle Street; Oliver Street to Redlands Boulevard
Kitching Street	Elder Avenue to Jaclyn Avenue; Sunnymead Boulevard to south city limit
Krameria Avenue	Heacock Street to Lasselle Street
Lasselle Street	Sunnymead Boulevard to south city limit
Locust Avenue	Moreno Beach Drive to Redlands Boulevard
Manzanita Avenue	Heacock Street to Perris Boulevard
Moreno Beach Drive	Locust Avenue to Iris Avenue
Morrison Street	Eucalyptus Avenue to Cactus Avenue
Nason Street	Ironwood Avenue to Iris Avenue
Nandina Avenue	Heacock Street to Perris Boulevard
Old Lake Drive	Pigeon Pass Road to Sunnymead Ranch Parkway
Oliver Street	Iris Avenue to Alessandro Boulevard
Perris Boulevard	South city limit to Reche Vista Drive

Ordinance No. 847
Date Adopted: June 26, 2012

Pigeon Pass Road	North city limit to State Highway 60
Quincy Street	Locust Avenue to Ironwood Avenue; Eucalyptus Avenue to Cactus Avenue
Reche Vista Road	Heacock Street to north city limit
Redlands Boulevard	North city limit north of Locust Avenue to Cactus Avenue
San Michele Road	Heacock Street to Perris Boulevard
Sinclair Street	Eucalyptus Avenue to Alessandro Boulevard
Sunnymead Boulevard	Lasselle Street to Frederick Street
Sunnymead Ranch Parkway	Pigeon Pass Road to Perris Boulevard
Theodore Street	Ironwood Avenue to Alessandro Boulevard
Veterans Way	Cactus Avenue to Alessandro Boulevard

SECTION 2. EFFECT OF ENACTMENT:

Enacting this ordinance will modify the current limits of designated through streets in the City of Moreno Valley. Except as specifically provided herein, nothing contained in this ordinance shall be deemed to modify or supersede any prior enactment of the City Council which addresses the same subject addressed herein.

SECTION 3. NOTICE OF ADOPTION:

Within fifteen days after the date of adoption hereof, the City Clerk shall certify to the adoption of this ordinance and cause it to be posted in three public places within the city.

SECTION 4. EFFECTIVE DATE:

This ordinance shall take effect thirty days after the date of its adoption.

APPROVED AND ADOPTED this 26th day of June, 2012.

_____
Mayor

ATTEST:

_____
City Clerk

APPROVED AS TO FORM:

_____
City Attorney

ORDINANCE JURAT

STATE OF CALIFORNIA)

COUNTY OF RIVERSIDE) ss.

CITY OF MORENO VALLEY)

I, Jane Halstead, City Clerk of the City of Moreno Valley, California, do hereby certify that Ordinance No. _____ had its first reading on June 12, 2012 and had its second reading on June 26, 2012, and was duly and regularly adopted by the City Council of the City of Moreno Valley at a regular meeting thereof held on the 26th day of June, 2012, by the following vote:

AYES:

NOES:

ABSENT:

ABSTAIN:

(Council Members, Mayor Pro Tem and Mayor)

_____

CITY CLERK

(SEAL)

Ordinance No. 847
Date Adopted: June 26, 2012

This page intentionally left blank.