

AGENDA

**CITY COUNCIL OF THE CITY OF MORENO VALLEY
MORENO VALLEY COMMUNITY SERVICES DISTRICT
CITY AS SUCCESSOR AGENCY FOR THE
COMMUNITY REDEVELOPMENT AGENCY OF
THE CITY OF MORENO VALLEY
MORENO VALLEY HOUSING AUTHORITY
MORENO VALLEY PUBLIC FINANCING AUTHORITY
BOARD OF LIBRARY TRUSTEES**

June 15, 2021

REGULAR MEETING – 6:00 PM

City Council Study Sessions

Second Tuesday of each month – 6:00 p.m.

City Council Meetings

Special Presentations – 5:30 P.M.

First & Third Tuesday of each month – 6:00 p.m.

City Council Closed Sessions

Will be scheduled as needed at 4:30 p.m.

City Hall Council Chamber – 14177 Frederick Street

Upon request, this agenda will be made available in appropriate alternative formats to persons with disabilities, in compliance with the Americans with Disabilities Act of 1990. Any person with a disability who requires a modification or accommodation in order to participate in a meeting should direct such request to the ADA Coordinator, at 951.413.3120 at least 72 hours before the meeting. The 72-hour notification will enable the City to make reasonable arrangements to ensure accessibility to this meeting.

Dr. Yxstian A. Gutierrez, Mayor

Ulises Cabrera, Council Member

David Marquez, Council Member

Victoria Baca, Mayor Pro Tem

**AGENDA
JOINT MEETING OF THE
CITY COUNCIL OF THE CITY OF MORENO VALLEY
MORENO VALLEY COMMUNITY SERVICES DISTRICT
CITY AS SUCCESSOR AGENCY FOR THE
COMMUNITY REDEVELOPMENT AGENCY OF THE
CITY OF MORENO VALLEY
MORENO VALLEY HOUSING AUTHORITY
MORENO VALLEY PUBLIC FINANCING AUTHORITY
AND THE BOARD OF LIBRARY TRUSTEES**

***THE CITY COUNCIL RECEIVES A SEPARATE STIPEND FOR CSD
MEETINGS***

**REGULAR MEETING – 6:00 PM
JUNE 15, 2021**

CALL TO ORDER

Joint Meeting of the City Council, Community Services District, City as Successor Agency for the Community Redevelopment Agency, Housing Authority and the Board of Library Trustees - actions taken at the Joint Meeting are those of the Agency indicated on each Agenda item.

PLEDGE OF ALLEGIANCE

ROLL CALL

INTRODUCTIONS

PUBLIC COMMENTS ON MATTERS ON THE AGENDA WILL BE TAKEN UP AS THE ITEM IS CALLED FOR BUSINESS, BETWEEN STAFF'S REPORT AND CITY COUNCIL DELIBERATION (SPEAKER SLIPS MAY BE TURNED IN UNTIL THE ITEM IS CALLED FOR BUSINESS.)

PUBLIC COMMENTS ON ANY SUBJECT NOT ON THE AGENDA UNDER THE JURISDICTION OF THE CITY COUNCIL

Those wishing to speak should complete and submit a BLUE speaker slip to the Sergeant-at-Arms. There is a three-minute time limit per person. All remarks and questions shall be addressed to the presiding officer or to the City Council.

JOINT CONSENT CALENDARS (SECTIONS A-E)

All items listed under the Consent Calendars, Sections A, B, C, D, and E are considered to be routine and non-controversial, and may be enacted by one motion unless a member of the City Council, Community Services District, City as Successor Agency for the Community Redevelopment Agency, Housing Authority or the Board of Library Trustees requests that an item be removed for separate action. The motion to adopt the Consent Calendars is deemed to be a separate motion by each Agency and shall be so recorded by the City Clerk. Items withdrawn for report or discussion will be heard after public hearing items.

A. CONSENT CALENDAR-CITY COUNCIL

- A.1. ORDINANCES - READING BY TITLE ONLY - THE MOTION TO ADOPT AN ORDINANCE LISTED ON THE CONSENT CALENDAR INCLUDES WAIVER OF FULL READING OF THE ORDINANCE.

Recommendation: Waive reading of all Ordinances.

- A.2. MINUTES - CITY COUNCIL - REGULAR MEETING - MAY 18, 2021 6:00 PM

Recommendation: Approve as submitted.

- A.3. PAYMENT REGISTER- APRIL 2021 (Report of: Financial & Management Services)

Recommendation:

1. Receive and file the Payment Register.

- A.4. LIST OF PERSONNEL CHANGES (Report of: Financial & Management Services)

Recommendation:

1. Ratify the list of personnel changes as described.

- A.5. COVID-19 PANDEMIC RESOLUTIONS EXTENDING THE LOCAL STATE OF EMERGENCY AND CERTAIN EMERGENCY MEASURES (Report of: Financial & Management Services)

Recommendations:

1. That the City Council adopt a Resolution Extending the Local State of Emergency and Certain Emergency Measures related to the Local, State and National Declarations of a State of Emergency related to the COVID-19 Pandemic.

- A.6. ADOPT A RESOLUTION TO APPROVE A JOINT COMMUNITY FACILITIES AGREEMENT BY AND AMONG VAL VERDE UNIFIED SCHOOL DISTRICT, THE CITY OF MORENO VALLEY, AND PASSCO PACIFICA LLC RELATING TO VAL VERDE UNIFIED SCHOOL DISTRICT COMMUNITY FACILITIES DISTRICT NO. 2021-1 (RESO. NO. 2021-__) (Report of: Financial & Management Services)

Recommendation:

1. Adopt Resolution No. 2021-___, a Resolution Approving the Joint Community Facilities Agreement between the Val Verde Unified School District, City of Moreno Valley and Passco Pacifica LLC, in substantially the form attached hereto with modifications subject to City Attorney approval, and authorize the City Manager to execute the Agreement and related documents.

- A.7. PURSUANT TO LANDOWNER PETITIONS, ANNEX CERTAIN PARCELS INTO COMMUNITY FACILITIES DISTRICT NO. 2014-01 (MAINTENANCE SERVICES) - AMENDMENT NO. 55, 58, and 59 (RESO. NO. 2021-_) AND AMENDMENT NO. 56 (RESO. NO. 2021-_) (Report of: Financial & Management Services)

Recommendation:

1. Acting as the legislative body of Community Facilities District No. 2014-01 (Maintenance Services), adopt Resolution No. 2021-__, a Resolution of the City Council of the City of Moreno Valley, California, ordering the annexation of territory to City of Moreno Valley Community Facilities District No. 2014-01 (Maintenance Services) and approving the amended maps for said District (Amendment No. 55, 58, and 59) (HF Logistics-SKX-T1, LLC, HF Logistics-SKX-T2, LLC, and Highland Fairview Partners 1, located on the northeast corner of Eucalyptus Ave. (Fir Ave.) and Redlands Blvd.).
2. Acting as the legislative body of Community Facilities District No. 2014-01 (Maintenance Services), adopt Resolution No. 2021-__, a Resolution of the City Council of the City of Moreno Valley, California, ordering the annexation of territory to City of Moreno Valley Community Facilities District No. 2014-01 (Maintenance Services) and approving the amended map for said District. (Amendment No. 56) (D.R. Horton Los Angeles Holding Company, Inc, located west of Moreno Beach Dr., between Alessandro Blvd. and Brodiaea Ave.).

- A.8. ADOPT RESOLUTION AUTHORIZING AMENDMENT NO. 8 TO THE LOAN AGREEMENT BETWEEN THE CITY OF MORENO VALLEY AND THE POLICE FACILITIES DEVELOPMENT IMPACT FEE FUND (Report of: Financial & Management Services)

Recommendation:

1. Adopt a Resolution of the City Council of the City of Moreno Valley, California, authorizing Amendment No. 8 to the loan agreement between the City of Moreno Valley and the Police Facility Development Impact Fee fund.

- A.9. AUTHORIZATION TO AWARD A CONSTRUCTION CONTRACT TO ALL AMERICAN ASPHALT FOR PAVEMENT REHABILITATION FOR VARIOUS LOCAL STREETS – CDBG FISCAL YEAR 2020/21, PROJECT NO. 801 0088 (Report of: Public Works)

Recommendations:

1. Award a construction contract to All American Asphalt for the Pavement Rehabilitation for Various Local Streets – CDBG FY 2020/21 project and authorize the City Manager to execute a contract

with All American Asphalt in substantial conformance with the attached contract in the amount of \$1,294,784.00 for the construction of the project, funded by Community Development Block Grant (CDBG) (Fund 2512), Capital Project Reimbursement Fund (Fund 3008), and Gas Tax (Fund 2000);

2. Authorize the issuance of a Purchase Order for All American Asphalt in the amount of \$1,424,262.40 (bid amount plus a 10% contingency) when the contract has been signed by all parties; and
3. Authorize the Public Works Director/City Engineer to execute any subsequent change orders to the contract, but not exceeding the total contingency of \$129,478.40, subject to the approval of the City Attorney.

A.10. AUTHORIZATION TO AWARD A CONSTRUCTION CONTRACT TO SPECTRUM CONSTRUCTION GROUP INC. FOR THE CITYWIDE PAVEMENT REHABILITATION PROGRAM FY 2020/21, PROJECT NO. 801 0087, AND AGREEMENTS FOR CONSULTANT CONSTRUCTION ENGINEERING SERVICES TO LOR GEOTECHNICAL GROUP INC. AND KDM MERIDIAN FOR PROJECT NOS. 801 0087, 801 0088, AND 803 0043 (Report of: Public Works)

Recommendations:

1. Award a construction contract to Spectrum Construction Group Inc. for the Citywide Pavement Rehabilitation Program FY 2020/21 (Project No. 801 0087) and authorize the City Manager to execute a contract in substantial conformance with the attached contract in the amount of \$3,609,731.65, funded by Senate Bill 1 (SB1) Funds (2000A), Community Development Block Grant (CDBG) Funds (Fund 2512), and Capital Project Reimbursement Fund (Fund 3008);
2. Award an Agreement for Professional Consultant Service to KDM Meridian to provide construction surveying services for three projects: Citywide Pavement Rehabilitation Program FY 2020/21 (Project No. 801 0087), Pavement Rehabilitation for Various Local Streets - CDBG FY 2020/21 (Project No. 801 0088), and Corporate Yard Master Plan Improvements - Infiltration Trench Installation (Project No. 803 0043), and authorize the City Manager to execute the agreement with KDM Meridian in the amount of \$75,580.00;
3. Award an Agreement for Professional Consultant Service to LOR Geotechnical Group Inc. to provide material testing and geotechnical services for three projects: Citywide Pavement Rehabilitation Program FY 2020/21 (Project No. 801 0087), Pavement Rehabilitation for Various Local Streets - CDBG FY 2020/21 (Project No. 801 0088), and Corporate Yard Master Plan Improvements - Infiltration Trench Installation (Project No. 803 0043), and authorize the City Manager to execute the agreement with LOR Geotechnical Group Inc. in the amount of \$239,682.00;

4. Authorize the issuance of a Purchase Order to Spectrum Construction Group Inc. in the amount of \$3,970,704.81 (bid amount plus a 10% contingency), three Purchase Orders to KDM Meridian in the total amount of \$75,580.00, and three Purchase Orders to LOR Geotechnical Group Inc. in the total amount of \$239,682.00 necessary for completing the construction of said projects; and
 5. Authorize the Public Works Director/City Engineer to execute any subsequent change orders to the Spectrum Construction Group Inc. contract not exceeding the contingency of \$360,973.16, subject to the approval of the City Attorney.
- A.11. APPROVE AN AGREEMENT BETWEEN WRCOG AND THE CITY OF MORENO VALLEY FOR TUMF FUND REIMBURSEMENT BY WRCOG FOR THE REDLANDS BLVD / SR-60 INTERCHANGE, PROJECT NO. 801 0064 (Report of: Public Works)

Recommendations:

1. Accept and Approve the Transportation Uniform Mitigation Fee (TUMF) Program reimbursement agreement between the Western Riverside Council of Governments (WRCOG) and the City of Moreno Valley (City) for Project Approval & Environmental Document (PA&ED) Phase for the Redlands Blvd/ SR-60 Interchange;
 2. Authorize the City Manager to execute the TUMF Program reimbursement agreement, in substantial conformance with the attached template, upon concurrence by WRCOG, and subject to the approval of the City Attorney;
 3. Authorize the Public Works Director to execute any subsequent amendments to the TUMF Program reimbursement agreement, subject to the approval of the City Attorney; and
 4. Authorize a budget adjustment as set forth in the Fiscal Impact section of this report.
- A.12. AUTHORIZATION TO AWARD AGREEMENT FOR PROFESSIONAL CONSULTANT SERVICES TO STC TRAFFIC, INC. FOR CITY TRAFFIC ENGINEER CONSULTANT SERVICES (Report of: Public Works)

Recommendations:

1. Approve the Agreement for Professional Consultant Services with STC Traffic, Inc. to provide City Traffic Engineering on-call services for the Transportation Engineering Division, using funds from the City Council approved Operating Budget for FY2021/22;

2. Authorize the City Manager to execute the Agreement for Professional Consultant Services with STC Traffic, Inc., subject to the approval of the City Attorney;
3. Authorize the issuance of a Purchase Order with STC Traffic, Inc., in an amount not-to-exceed \$250,000.00, and authorize the Chief Financial Officer to approve subsequent related purchase orders with STC Traffic, Inc., in accordance with the approved terms of the Agreement; and
4. Authorize the Public Works Director/City Engineer to execute subsequent extensions and/or amendments, up to a maximum of four annual extensions, to the Agreement.

A.13. MAYORAL APPOINTMENTS TO VARIOUS BOARDS AND COMMISSIONS, AND CITY COUNCIL COMMITTEE PARTICIPATION (Report of: City Clerk)

Recommendation:

1. Receive and confirm the slate of Mayoral appointments as follows:

EMERGING LEADERS COUNCIL

<u>Name</u>	<u>Position</u>	<u>Term</u>
Kassandra Morin	TBD at ELC Meeting	Ending 05/31/23
Mumtahina Tajrian	TBD at ELC Meeting	Ending 05/31/23
Ashley Beltran Munoz	TBD at ELC Meeting	Ending 05/31/23
Pooja Datir	TBD at ELC Meeting	Ending 05/31/23
Aashish Palikhey	TBD at ELC Meeting	Ending 05/31/23
Nathan Van Hoang	TBD at ELC Meeting	Ending 05/31/23
Faye Boado	TBD at ELC Meeting	Ending 05/31/23
Danvy Nguyen	TBD at ELC Meeting	Ending 05/31/23
Andrea Delgado	Alternate	Ending 05/31/23
Ciara Ashley Barba	Alternate	Ending 05/31/23
Rohit Datir	Member-at-Large	Ending 05/31/23
Quinn Castellanos	Member-at-Large	Ending 05/31/23
Laura Ann Moorehead	Member-at-Large	Ending 05/31/23
Mehreen Suzaan	Member-at-Large	Ending 05/31/23

ACCESSIBILITY APPEALS BOARD

<u>Name</u>	<u>Position</u>	<u>Term</u>
Esther Johnson *	Member	Ending 06/30/24

LIBRARY COMMISSION

<u>Name</u>	<u>Position</u>	<u>Term</u>
Mona Lisa Stallworth *	Member	Ending 06/30/24

PARKS, COMMUNITY SERVICES AND TRAILS COMMITTEE

<u>Name</u>	<u>Position</u>	<u>Term</u>
Christopher Melendrez *	Member	Ending 06/30/23
Cassandra Leigh Swedlund*	Member	Ending 6/30/23

SENIOR CITIZENS' ADVISORY BOARD

<u>Name</u>	<u>Position</u>	<u>Term</u>
Cleveland Johnson *	Member	Ending 06/30/24
Cynthia L. Ward *	Member	Ending 06/30/24
Robert Snyder *	Member	Ending 06/30/24

TRAFFIC SAFETY COMMISSION

<u>Name</u>	<u>Position</u>	<u>Term</u>
Stella Corbalan *	VVUSD PTO Rep.	Ending 06/30/24
David Layne *	Public Member	Ending 06/30/24
Anita Robinson	Public Member	Ending 06/30/24

UTILITIES COMMISSION

<u>Name</u>	<u>Position</u>	<u>Term</u>
Bradly Stevens *	Public Member	Ending 06/30/24

* Pending successful completion of a background check

COUNCIL COMMITTEE PARTICIPATION

<u>Advisory Commission/ Board/Subcommittee</u>	<u>Primary</u>	<u>Term</u>
Arts Commission	Cabrera	Ending 12/31/21
Emerging Leaders Council	Cabrera	Ending 12/31/21
Environmental and Historical Preservation Board	Gutierrez	Ending 12/31/21
Library Commission	Marquez	Ending 12/31/21
Parks, Community Services and Trails Committee	Cabrera	Ending 12/31/21

<u>Advisory Commission/ Board/Subcommittee</u>	<u>Primary</u>	<u>Term</u>
Senior Citizens' Board	Baca	Ending 12/31/21
Traffic Safety Commission	Marquez	Ending 12/31/21
Utilities Commission	Gutierrez	Ending 12/31/21
Economic Development Subcommittee	Gutierrez/Cabrera	Ending 12/31/21
Finance Subcommittee	Gutierrez/Cabrera	Ending 12/31/21
Citizens' Public Safety Committee	Baca	Ending 12/31/21
Public Safety Subcommittee	Baca/Alt. Gutierrez	Ending 12/31/21
Parks and Community Services Council Committee	Gutierrez/Baca	Ending 12/31/21

B. CONSENT CALENDAR-COMMUNITY SERVICES DISTRICT

- B.1. ORDINANCES - READING BY TITLE ONLY - THE MOTION TO ADOPT AN ORDINANCE LISTED ON THE CONSENT CALENDAR INCLUDES WAIVER OF FULL READING OF THE ORDINANCE.

Recommendation: Waive reading of all Ordinances.

- B.2. MINUTES - REGULAR MEETING OF MAY 18, 2021 6:00 PM (See A.2)

Recommendation: Approve as submitted.

- B.3. SECOND READING AND ADOPTION OF ORDINANCE NO. CSD 55, AN ORDINANCE OF THE MORENO VALLEY COMMUNITY SERVICES DISTRICT OF THE CITY OF MORENO VALLEY LEVYING A SPECIAL TAX IN CONNECTION WITH ITS COMMUNITY FACILITIES DISTRICT NO. 2021-01 (PARKS MAINTENANCE) AND TAKING CERTAIN RELATED ACTIONS (Report of: Financial & Management Services)

Recommendation:

Conduct the second reading by title only and adopt Ordinance No. CSD 55.

- B.4. ACCEPTANCE OF CHILD DEVELOPMENT PROGRAM FUNDS FROM THE CALIFORNIA DEPARTMENT OF SOCIAL SERVICES TO OPERATE CHILD CARE SERVICES FOR FISCAL YEAR 2021-22 AND ADOPTION OF THE RESOLUTION TO CERTIFY APPROVAL OF THE GOVERNING BOARD (Report of: Parks & Community Services)

Recommendations:

1. Authorize acceptance of child development program funds in the amount of \$814,041 and any subsequent amendments for Fiscal Year (FY) 2021-22 from the California Department of Social Services for the purpose of providing school age child care and development services; and

2. Adopt Resolution No. CSD 2021-____. A resolution of the Moreno Valley Community Services District of the City of Moreno Valley, California, certifying approval of the governing board to enter into this transaction with the California Department of Social Services for the purpose of providing child care and development services and to authorize designated personnel to sign contract documents for FY 2021-22.
3. Authorize a budget adjustment as set forth in the Fiscal Impact section of this report.

C. CONSENT CALENDAR - HOUSING AUTHORITY

- C.1. ORDINANCES - READING BY TITLE ONLY - THE MOTION TO ADOPT AN ORDINANCE LISTED ON THE CONSENT CALENDAR INCLUDES WAIVER OF FULL READING OF THE ORDINANCE.

Recommendation: Waive reading of all Ordinances.

- C.2. MINUTES - REGULAR MEETING OF MAY 18, 2021 6:00 PM (See A.2)

Recommendation: Approve as submitted.

D. CONSENT CALENDAR - BOARD OF LIBRARY TRUSTEES

- D.1. ORDINANCES - READING BY TITLE ONLY - THE MOTION TO ADOPT AN ORDINANCE LISTED ON THE CONSENT CALENDAR INCLUDES WAIVER OF FULL READING OF THE ORDINANCE.

Recommendation: Waive reading of all Ordinances.

- D.2. MINUTES - REGULAR MEETING OF MAY 18, 2021 6:00 PM (See A.2)

Recommendation: Approve as submitted.

E. CONSENT CALENDAR - PUBLIC FINANCING AUTHORITY

- E.1. ORDINANCES - READING BY TITLE ONLY - THE MOTION TO ADOPT AN ORDINANCE LISTED ON THE CONSENT CALENDAR INCLUDES WAIVER OF FULL READING OF THE ORDINANCE.

Recommendation: Waive reading of all Ordinances.

- E.2. MINUTES - REGULAR MEETING OF MAY184, 2021 6:00 PM (See A.2)

Recommendation: Approve as submitted.

F. PUBLIC HEARINGS

Questions or comments from the public on a Public Hearing matter are limited to five minutes per individual and must pertain to the subject under consideration.

Those wishing to speak should complete and submit a GOLDENROD speaker slip to the Sergeant-at-Arms.

F.1. PUBLIC HEARING ESTABLISHING APPROPRIATIONS (“GANN”) LIMIT FOR FISCAL YEAR 2021/22 (RESO. NOS. 2021-XX and CSD 2021-XX) (Report of: Financial & Management Services)

Recommendations: That the City Council and CSD:

1. Conduct a Public Hearing to receive public comments on the City of Moreno Valley General Fund appropriations limit for Fiscal Year 2021/22.
2. Adopt Resolution No. 2021-____, a resolution of the City Council of the City of Moreno Valley, California, establishing the appropriations limit for Fiscal Year 2021/22.
3. Conduct a Public Hearing to receive public comments on the Moreno Valley Community Services District’s appropriations limit for Fiscal Year 2021/22.
4. Adopt Resolution No. CSD 2021-____, a resolution of the Moreno Valley Community Services District establishing the appropriations limit for Fiscal Year 2021/22.

F.2. PUBLIC HEARING FOR DELINQUENT SOLID WASTE ACCOUNTS (Report of: Financial & Management Services)

Recommendations: That the City Council:

1. Conduct the Public Hearing and accept public testimony regarding Calendar Year (CY) 2020 unpaid solid waste accounts to be applied to the Fiscal Year (FY) 2021/22 County of Riverside property tax roll for collection;
2. Approve the Solid Waste Delinquency Report from Waste Management, Inc. (Waste Management) listing the CY 2020 delinquent solid waste accounts for placement on the FY 2021/22 County of Riverside property tax roll for collection; and
3. Direct the City Clerk to file the Solid Waste Delinquency Report with the County of Riverside Auditor-Controller.

F.3. PUBLIC HEARING FOR DELINQUENT NUISANCE ABATEMENT (RESO. NO. 2021-XX) (Report of: Fire Department)

Recommendations:

1. Conduct a public hearing and accept public testimony on delinquent nuisance abatement account.
2. Adopt Resolution No. 2021-XX Resolution of the City Council of the City of Moreno Valley, California, Confirming Statements of Costs against Real Property located in the City of Moreno Valley, for Abatements of Public Nuisances and Direction that Said Statement of Costs Constitute a Lien upon Said Properties.
3. Approve placing the submitted Property Assessment List of delinquent nuisance abatement accounts on the Fiscal Year (FY) 2021/2022 Riverside County property tax roll for collection.
4. Direct the City Clerk to file with the Riverside County Tax Assessor's office a certified copy of Resolution No. 2021-XX and the Property Assessment List as required by Section 6.04.120 of the City of Moreno Valley Municipal Code.
5. Authorize the Chief Financial Officer to adjust the proposed special assessments in the event there are any parcel changes, clerical errors, or other adjustments as may be necessary between the date the special taxes were calculated and the date the fixed charges are submitted to the County of Riverside, provided the applied special assessments does not exceed the maximum special assessments.

F.4. COMPREHENSIVE GENERAL PLAN UPDATE, CLIMATE ACTION PLAN, MUNICIPAL CODE ZONING ORDINANCE AMENDMENT, AND ZONING ATLAS AMENDMENT (Report of: Community Development)

Recommendations: That the City Council:

1. **APPROVE** Resolution No. 2021-XX **CERTIFYING** that the Final Environmental Impact Report (EIR) for the comprehensive General Plan update, Climate Action Plan, Municipal Code Zoning Ordinance amendment and related changes to the Official Zoning Atlas map on file with the Community Development Department, incorporated herein by this reference, have been completed in compliance with the California Environmental Quality Act and CEQA Guidelines, that the City Council reviewed and considered the information in the Final EIR and that the Final EIR reflects the City's independent judgement and analysis; and **ADOPTING** the Facts, Findings and Statement of Overriding Considerations regarding the Final EIR for the City of Moreno Valley Comprehensive General Plan Update, attached hereto as Exhibit A; and **ADOPTING** the Mitigation Monitoring and Reporting

Program for the Final EIR for the proposed Comprehensive General Plan Update project and Climate Action Plan, attached as Exhibit B; and

2. **APPROVE** Resolution No. 2021-XX APPROVING PEN19-0240, City of Moreno Valley Comprehensive General Plan update and Climate Action Plan respectively; and
3. **ADOPT** Ordinance No. XXX, Amending the Municipal Code Zoning Ordinance amendment and the City's Official Zoning Atlas map respectively (PEN21-0020), consistent with the General Plan update.

G. GENERAL BUSINESS

H. ITEMS REMOVED FROM CONSENT CALENDARS FOR DISCUSSION OR SEPARATE ACTION

I. REPORTS

I.1. CITY COUNCIL REPORTS

(Informational Oral Presentation - not for Council action)

March Joint Powers Commission (JPC)

Riverside County Habitat Conservation Agency (RCHCA)

Riverside County Transportation Commission (RCTC)

Riverside Transit Agency (RTA)

Western Riverside Council of Governments (WRCOG)

Western Riverside County Regional Conservation Authority (RCA)

School District/City Joint Task Force

I.2. CITY MANAGER'S REPORT

(Informational Oral Presentation - not for Council action)

CLOSING COMMENTS AND/OR REPORTS OF THE CITY COUNCIL, COMMUNITY SERVICES DISTRICT, CITY AS SUCCESSOR AGENCY FOR THE COMMUNITY REDEVELOPMENT AGENCY, HOUSING AUTHORITY, PUBLIC FINANCING AUTHORITY, AND THE BOARD OF LIBRARY TRUSTEES.

ADJOURNMENT

PUBLIC INSPECTION

The contents of the agenda packet are available for public inspection on the City's website at www.moval.org and in the City Clerk's office at 14177 Frederick Street during normal business hours.

Any written information related to an open session agenda item that is known by the City to have been distributed to all or a majority of the City Council less than 72 hours prior to this meeting will be made available for public inspection on the City's website at www.moval.org and in the City Clerk's office at 14177 Frederick Street during normal business hours.

CERTIFICATION

I, Pat Jacquez-Nares, City Clerk of the City of Moreno Valley, California, certify that 72 hours prior to this Regular Meeting, the City Council Agenda was posted on the City's website at: www.moval.org and in the following three public places pursuant to City of Moreno Valley Resolution No. 2007-40:

City Hall, City of Moreno Valley
14177 Frederick Street

Moreno Valley Library
25480 Alessandro Boulevard

Moreno Valley Senior/Community Center
25075 Fir Avenue

Pat Jacquez-Nares, CMC & CERA
City Clerk

Date Posted: June 10, 2021

**MINUTES
CITY COUNCIL REGULAR MEETING OF THE CITY OF MORENO VALLEY
May 18, 2021**

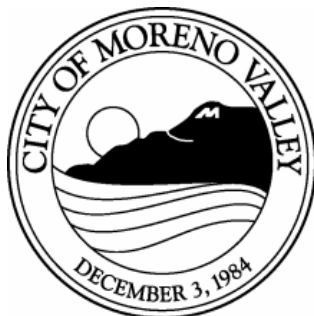

**CITY COUNCIL REGULAR MEETING - 6:00 PM
MAY 18, 2021**

[Pursuant to Governor Executive Order N-29-20]

There Will Not Be a Physical Location for Attending the Meeting

The Public May Observe the Meeting and Offer Public Comment As Follows:

STEP 1

Install the Free Zoom App or Visit the Free Zoom Website at [<https://zoom.us/>](https://zoom.us/)

STEP 2

Get Meeting ID Number and Password by emailing zoom@moval.org
[<mailto:zoom@moval.org>](mailto:zoom@moval.org) or calling (951) 413-3001

STEP 3

Select Audio Source

*Computer Speakers/Microphone
or
Telephone*

STEP 3

Public Comments May be Made Via Zoom

During the Meeting, the Mayor Will Explain the Process for Submitting Public Comments

ALTERNATIVE

If you do not wish to make public comments, you can view the meeting on Channel MVTV-3, the City's website at www.moval.org or YouTube

**MINUTES
JOINT MEETING OF THE
CITY COUNCIL OF THE CITY OF MORENO VALLEY
MORENO VALLEY COMMUNITY SERVICES DISTRICT
CITY AS SUCCESSOR AGENCY FOR THE
COMMUNITY REDEVELOPMENT AGENCY OF THE
CITY OF MORENO VALLEY
MORENO VALLEY HOUSING AUTHORITY
MORENO VALLEY PUBLIC FINANCING AUTHORITY
BOARD OF LIBRARY TRUSTEES**

**REGULAR MEETING – 6:00 PM
May 18, 2021**

CALL TO ORDER

The Joint Meeting of the City Council, Community Services District, City as Successor Agency for the Community Redevelopment Agency of the City of Moreno Valley, Moreno Valley Housing Authority, Moreno Valley Public Financing Authority and the Board of Library Trustees was called to order at 6:00 p.m. by Mayor Gutierrez in the Council Chamber located at 14177 Frederick Street.

ROLL CALL

Council:	Dr. Yxstian A. Gutierrez	Mayor
	Victoria Baca	Mayor Pro Tem
	David Marquez	Council Member
	Ulises Cabrera	Council Member

INTRODUCTIONS

Staff:	Pat Jacquez-Nares	City Clerk
	Steve Quintanilla	Interim City Attorney
	Mike Lee	City Manager
	Brian Mohan	Acting Assistant City Manager/Chief Financial Officer
	Michael Wolfe	Assistant City Manager/Director of Public Works/City Engineer
	Manuel Mancha	Community Development Director
	Patti Solano	Parks & Community Services Director
	John Salisbury	Chief of Police
	Abdul Ahmad	Fire Chief

Minutes Acceptance: Minutes of May 18, 2021 6:00 PM (CONSENT CALENDAR-CITY COUNCIL)

PUBLIC COMMENTS ON ANY SUBJECT ON THE AGENDA AND NOT ON THE AGENDA UNDER THE JURISDICTION OF THE CITY COUNCIL

Olga Lidia Taylor

- 1. Stated her concerns with illegal fireworks.
- 2. Requested a plan to combat illegal fireworks.

Mayor Gutierrez informed her that the City has a plan and a taskforce to address this issue.

Angel Lopez-Ramirez

- 1. Stated he was a candidate for District 2.
- 2. Thanked Olga for addressing the fireworks concern.
- 3. Requested that the Council add additional penalties and fines for illegal fireworks.

Mayor Gutierrez informed him that the Council had recently increased the fine to \$1,000 for the first violation.

Edward Jones

- 1. Requested clarification on how the continuation of the Parks and Recreation funding would affect his 2021 taxes.
- 2. Asked when the sports activities would reopen for children to participate.

Mayor Gutierrez stated that on June 1st the City was going to reopen again.

Brandon Carn

- 1. Provided a headline from Imperial County and the Imperial Water District on an alleged forgery on a land deal which he believed had ties to Highland Fairview.

Louise Palomarez

- 1. Stated Mr. Carn was full of propaganda and lies.
- 2. Stated the World Logistics Center project has been stifled by all the lawsuits.
- 3. Stated that cities around Moreno Valley are building logistics centers.

JOINT CONSENT CALENDARS (SECTIONS A-E)

RESULT:	APPROVED [UNANIMOUS]
MOVER:	Victoria Baca, Mayor Pro Tem
SECONDER:	David Marquez, Council Member
AYES:	Dr. Yxstian A. Gutierrez, Victoria Baca, David Marquez, Ulises Cabrera

Minutes Acceptance: Minutes of May 18, 2021 6:00 PM (CONSENT CALENDAR-CITY COUNCIL)

A. CONSENT CALENDAR-CITY COUNCIL

- A.1. ORDINANCES - READING BY TITLE ONLY - THE MOTION TO ADOPT AN ORDINANCE LISTED ON THE CONSENT CALENDAR INCLUDES WAIVER OF FULL READING OF THE ORDINANCE.

Recommendation: Waive reading of all Ordinances.

- A.2. City Council - Closed Session - May 4, 2021 5:00 PM

Recommendation: Approve as submitted.

- A.3. CITY COUNCIL SUMMER MEETINGS SCHEDULE (Report of: City Clerk)

Recommendation:

That the City Council:

1. Set the summer meetings schedule that cancels the July 6th and July 20th regular meetings, and the July 13th study session.

- A.4. LIST OF PERSONNEL CHANGES (Report of: Financial & Management Services)

Recommendation:

1. Ratify the list of personnel changes as described.

- A.5. PAYMENT REGISTER- MARCH 2021 (Report of: Financial & Management Services)

Recommendation:

1. Receive and file the Payment Register.

- A.6. APPROVAL OF THE MAXIMUM AND APPLIED SPECIAL TAXES FOR CERTAIN COMMUNITY FACILITIES DISTRICTS FOR FISCAL YEAR 2021/22 (RESO NOS. 2021-32, 2021-33, 2021-34, 2021-35, 2021-36 and 2021-37_) (Report of: Financial & Management Services)

Recommendations:

1. As the legislative body of Moreno Valley Community Facilities District No. 5, Adopt Resolution No. 2021-32, a Resolution of the City Council of the City of Moreno Valley, California, Approving the Continuation of

the Community Facilities District No. 5 of the City of Moreno Valley Maximum and Applied Special Tax Rates for Fiscal Year 2021/22, and Calculation Thereof.

2. As legislative body of Moreno Valley Community Facilities District No. 7, Adopt Resolution No. 2021-33, a Resolution Of The City Council of the City of Moreno Valley, California, Approving the Continuation of the Improvement Area No. 1 of Community Facilities District No. 7, of the City Of Moreno Valley Maximum and Applied Special Tax Rates for Fiscal Year 2021/22, and Calculation Thereof
3. As the legislative body of Community Facilities District No. 87-1 (Towngate), adopt Resolution No. 2021-34, a Resolution of the City Council of the City of Moreno Valley, California, Approving the Continuation of the Community Facilities District No. 87-1 Maximum and Applied Special Tax Rates for Fiscal Year 2021/22, and Calculation Thereof.
4. As the legislative body of Improvement Area No. 1 of Community Facilities District No. 87-1, adopt Resolution No. 2021-35, a Resolution of the City Council of the City of Moreno Valley, California, Approving the Continuation of the Improvement Area No. 1 of Community Facilities District No. 87-1 of the City of Moreno Valley Maximum and Applied Special Tax Rates for Fiscal Year 2021/22, and Calculation Thereof.
5. As the legislative body of Moreno Valley Community Facilities District No. 4-Maintenance, adopt Resolution No. 2021-36, a Resolution of the City Council of the City of Moreno Valley, California, Approving the Continuation of the Community Facilities District No. 4-Maintenance of the City of Moreno Valley Maximum and Applied Special Tax Rates For Fiscal Year 2021/22, and Calculation Thereof.
6. As the legislative body of the Community Facilities District No. 2014-01 (Maintenance Services), adopt Resolution No. 2021-37, a Resolution of the City Council of the City of Moreno Valley, California, Approving the Continuation of the City of Moreno Valley Community Facilities District No. 2014-01 (Maintenance Services) Maximum and Applied Special Tax Rates for Fiscal Year 2021/22, and Calculation Thereof.
7. Authorize the Chief Financial Officer to adjust the proposed special tax rates in the event there are any parcel changes, clerical errors, or other adjustments as may be necessary between the date the special taxes were calculated and the date the fixed charges are submitted to the County of Riverside, provided the applied special tax does not exceed the maximum special tax and is in compliance with the Rate and Method of Apportionment of Special Tax for the district.

- A.7. ANNUAL REVIEW OF THE DEBT MANAGEMENT POLICY (Report of: Financial & Management Services)

Recommendation:

1. Review and approve the Debt Management Policy.

- A.8. ANNUAL STATEMENT OF INVESTMENT POLICY (Report of: Financial & Management Services)

Recommendation:

1. Adopt the Annual Statement of Investment Policy.

- A.9. RECEIPT OF QUARTERLY INVESTMENT REPORT FOR THE QUARTER ENDED MARCH 31, 2021 (Report of: Financial & Management Services)

Recommendations:

1. Receive and file the Quarterly Investment Report for quarter ended March 31, 2021, in compliance with the City's Investment Policy.

- A.10. APPROVE AGREEMENT WITH MAGELLAN ADVISORS FOR FIBER CONSULTANT SERVICES (AGMT. NO. 2021-94) (Report of: Public Works)

Recommendations:

1. Approve the Agreement with Magellan Advisors for Fiber Consultant Services Phase I in an amount not-to-exceed \$116,886 using funds from Moreno Valley Utility's operating fund 6010; and
2. Authorize the City Manager to execute the Agreement subject to the approval of the City Attorney.

- A.11. APPROVE THE FUNDING AGREEMENT WITH THE RIVERSIDE COUNTY FLOOD CONTROL AND WATER CONSERVATION DISTRICT FOR THE SUNNYMEAD MASTER DRAIN PLAN STORM DRAIN LINE F STAGE 5 AND LINE F-7 STAGE 1 – PROJECT NO. 804 0008 (AGMT. NO. 2021-95) (Report of: Public Works)

Recommendations:

1. Approve the Funding Agreement with the Riverside County Flood Control and Water Conservation District (RCFC & WCD) for the Sunnymead Master Drainage Plan Line F Stage 5 and Line F-7 Stage 1 project;

2. Authorize the City Manager to execute the Funding Agreement in substantially conformance with the form attached hereto;
3. Authorize the Public Works Director/City Engineer to approve any minor changes that may be requested by the RCFC & WCD or the City, subject to the approval of the City Attorney; and
4. Authorize the Public Works Director/City Engineer to execute any future amendments to the Funding Agreement subject to the approval of the City Attorney.

A.12. EASEMENT DEED TO THE CITY OF MORENO VALLEY FROM THE MORENO VALLEY COMMUNITY SERVICES DISTRICT FOR ELECTRICAL UTILITY PURPOSES ACROSS A PORTION OF EL POTRERO PARK (Report of: Public Works)

Recommendations:

1. Board of Directors of the Moreno Valley Community Services District (CSD) approve the Easement Deed to the City of Moreno Valley for electrical utility purposes across a portion of El Potrero Park.
2. City Council accept the Easement Deed from the Moreno Valley CSD.
3. Board of Directors of the Moreno Valley CSD authorize the President of the Board of Directors of the Moreno Valley CSD to execute the Easement Deed.
4. City Council direct the City Clerk to record the Easement Deed and the Certificate of Acceptance with the County Recorder of Riverside County when fully executed.

A.13. COMMUNITY POWER RESILIENCY ALLOCATION TO CITIES PROGRAM - GRANT ACCEPTANCE (Report of: Public Works)

Recommendation:

1. Accept the grant award from the California Governor's Office of Emergency Services (Cal OES) in the amount of \$289,000 to support the City's efforts in preparing for and responding to power outage events.

- A.14. APPROVAL OF A RESOLUTION OF THE CITY COUNCIL OF THE CITY OF MORENO VALLEY, CALIFORNIA, APPROVING AN EXEMPT SURPLUS PROPERTY FINDING (Reso. No. 2021-38) (Report of: Public Works)

Recommendation:

1. Adopt the Resolution No. 2021-38. A Resolution of the City Council of the City of Moreno Valley, California, Declaring Former City Owned Assessor Parcel Number 487-470-027 (Parcel 2) Exempt Surplus Land Pursuant to California Government Code Section 54221(f)(1)(C) and (D) Based on the Findings Set Forth in this Resolution.

- A.15. AUTHORIZATION TO CLOSE PUBLIC STREETS FOR THE 4TH OF JULY PARADE AND FUNFEST ON SUNDAY, JULY 4, 2021 (Report of: Parks & Community Services)

Recommendation:

1. City Council grant the Public Works Director/City Engineer the authority to approve all 4th of July Parade and FunFest street closures in concurrence with the Moreno Valley Police Department.

B. CONSENT CALENDAR-COMMUNITY SERVICES DISTRICT

- B.1. ORDINANCES - READING BY TITLE ONLY - THE MOTION TO ADOPT AN ORDINANCE LISTED ON THE CONSENT CALENDAR INCLUDES WAIVER OF FULL READING OF THE ORDINANCE.

Recommendation: Waive reading of all Ordinances.

- B.2. MINUTES - CLOSED SESSION OF MAY 4, 2021 6:00 PM (See A.2)

Recommendation: Approve as submitted.

- B.3. APPROVAL OF THE MAXIMUM AND APPLIED SPECIAL TAXES FOR COMMUNITY FACILITIES DISTRICT NO. 1 FOR FISCAL YEAR 2021/22 (RESO. NO. CSD 2021-12) (Report of: Financial & Management Services)

Recommendations:

1. Acting in its capacity as the Board of Directors for the CSD and as the legislative body of Community Facilities District No. 1, adopt Resolution No. CSD 2021-12, a Resolution of the Moreno Valley Community Services District of the City of Moreno Valley, California, Approving the Continuation of the Community Facilities District No. 1 Maximum and Applied Special Tax Rates for Fiscal Year 2021/22, and Calculation Thereof.

2. Authorize the Chief Financial Officer to adjust the proposed special tax rates in the event there are any parcel changes, clerical errors, or other adjustments as may be necessary between the date the special taxes were calculated and the date the fixed charges are submitted to the County of Riverside, provided the applied special tax does not exceed the maximum special tax and is in compliance with the Rate and Method of Apportionment of Special Tax for the district.

B.4. AGREEMENT FOR CIVIC CENTER AUDIO/VISUAL SERVICES (AGMT. NO. CSD 2021-24) (Report of: Parks & Community Services)

Recommendations:

1. Approve the Agreement for On-site and/or Professional Services with Rhythm Tech Productions, LLC, as indicated in this report and;
2. Authorize the City Manager, or his designee, to execute all necessary documents to implement the Agreement, and extend the Agreement for three additional one-year terms.

C. CONSENT CALENDAR - HOUSING AUTHORITY

- C.1. ORDINANCES - READING BY TITLE ONLY - THE MOTION TO ADOPT AN ORDINANCE LISTED ON THE CONSENT CALENDAR INCLUDES WAIVER OF FULL READING OF THE ORDINANCE.

Recommendation: Waive reading of all Ordinances.

- C.2. MINUTES - CLOSED SESSION OF MAY 4, 2021 6:00 PM (See A.2)

Recommendation: Approve as submitted.

D. CONSENT CALENDAR - BOARD OF LIBRARY TRUSTEES

- D.1. ORDINANCES - READING BY TITLE ONLY - THE MOTION TO ADOPT AN ORDINANCE LISTED ON THE CONSENT CALENDAR INCLUDES WAIVER OF FULL READING OF THE ORDINANCE.

Recommendation: Waive reading of all Ordinances.

- D.2. MINUTES - CLOSED SESSION OF MAY 4, 2021 6:00 PM (See A.2)

Recommendation: Approve as submitted.

E. CONSENT CALENDAR - PUBLIC FINANCING AUTHORITY

- E.1. ORDINANCES - READING BY TITLE ONLY - THE MOTION TO ADOPT AN ORDINANCE LISTED ON THE CONSENT CALENDAR INCLUDES WAIVER OF FULL READING OF THE ORDINANCE.

Recommendation: Waive reading of all Ordinances.

- E.2. MINUTES - CLOSED SESSION MEETING OF MAY 4, 2021 6:00 PM (See A.2)

Recommendation: Approve as submitted.

F. PUBLIC HEARINGS

City Manager Lee addressed Mr. Jones' concerns. Mr. Jones' parcel is not affected. He also confirmed that all facilities would be open on June 1st and that the registration for participation in the parks activities was open and could be accessed at registermoval.org.

Mayor Gutierrez also stated that the City has many volunteer opportunities that can be accessed at moval.org.

- F.1. PUBLIC HEARING TO CONTINUE MORENO VALLEY COMMUNITY SERVICES DISTRICT ANNUAL PARCEL TAXES AND CHARGES FOR FISCAL YEAR 2021/22 (ZONES A, C, D, E, and M) (RESO. NOS. CSD 2021-13, CSD 2021-14, CSD 2021-15, CSD 2021-16 and CSD 2021-17) (Report of: Financial & Management Services)

Recommendations: That the CSD:

1. Conduct a Public Hearing to consider continuing the current Zones A, C, D, E, and M Moreno Valley Community Services District annual parcel taxes and charges as proposed for Fiscal Year 2021/22.
2. Adopt Resolution No. CSD 2021-13, a Resolution of the Board for the Moreno Valley Community Services District of the City of Moreno Valley, California, Approving the Continuation of the Maximum and Applied Parcel Tax for Providing Zone A (Parks and Community Services) Services During Fiscal Year 2021/22, and Calculation Thereof.
3. Adopt Resolution No. CSD 2021-14, a Resolution of the Board for the Moreno Valley Community Services District of the City of Moreno Valley, California, Approving the Continuation of the Maximum and Applied Parcel Tax for Providing Zone C (Arterial Street and Intersection Lighting) Services During Fiscal Year 2021/22, and Calculation Thereof.

4. Adopt Resolution No. CSD 2021-15, a Resolution of the Board for the Moreno Valley Community Services District of the City of Moreno Valley, California, Approving the Continuation of the Maximum and Applied Parcel Charges for Providing Zone D (Parkway Landscape Maintenance) Services During Fiscal Year 2021/22, and Calculation Thereof.
5. Adopt Resolution No. CSD 2021-16, a Resolution of the Board for the Moreno Valley Community Services District of the City of Moreno Valley, California, Approving the Continuation of the Maximum and Applied Parcel Charges for Providing Zone E (Extensive Landscape Maintenance) Services During Fiscal Year 2021/22, and Calculation Thereof.
6. Adopt Resolution No. CSD 2021-17, a Resolution of the Board for the Moreno Valley Community Services District of the City of Moreno Valley, California, Approving the Continuation of the Maximum and Applied Parcel Charges for Providing Zone M (Commercial/Industrial/Multifamily Improved Median Maintenance) Services During Fiscal Year 2021/22, and Calculation Thereof.
7. Authorize the Chief Financial Officer to adjust the proposed charges in the event there are any parcel changes, clerical errors, or other adjustments as may be necessary between the date the parcel charges were calculated and the date the fixed charges are submitted to the County of Riverside, provided the applied charges do not exceed the maximum charges and are in compliance with the formation documents for each zone.

RESULT:	APPROVED [UNANIMOUS]
MOVER:	Ulises Cabrera, Council Member
SECONDER:	Victoria Baca, Mayor Pro Tem
AYES:	Dr. Yxstian A. Gutierrez, Victoria Baca, David Marquez, Ulises Cabrera

Acting Assistant City Manager/Chief Financial Officer Mohan introduced Special Districts Division Manager Cassel who provided a brief report on this item.

Mayor Gutierrez opened the Public Hearing at 6:20 p.m.

Eugenia Miller suggested that the City should have a Police Athletic League (PAL) in one of the warehouses nearby to help build a relationship with the youth.

There being no more speakers in support or opposition, Mayor Gutierrez closed the Public Hearing at 6:22 p.m.

F.2. PUBLIC HEARING TO CONTINUE MORENO VALLEY COMMUNITY SERVICES DISTRICT ANNUAL PARCEL CHARGES FOR FISCAL YEAR 2021/22 (ZONE S) (RESO. NO. CSD 2021-18) (Report of: Financial & Management Services)

Recommendations: That the CSD:

1. Conduct a Public Hearing to consider continuing the current Zone S Moreno Valley Community Services District parcel charges as proposed for Fiscal Year 2021/22.
2. Adopt Resolution No. CSD 2021-18, a Resolution of the Board for the Moreno Valley Community Services District of the City of Moreno Valley, California, Approving the Continuation of the Maximum and Applied Parcel Charges for Providing Zone S (Sunnymead Boulevard Maintenance) Services During Fiscal Year 2021/22, and Calculation Thereof.
3. Authorize the Chief Financial Officer to adjust the proposed charges in the event there are any parcel changes, clerical errors, or other adjustments as may be necessary between the date the parcel charges were calculated and the date the fixed charges are submitted to the County of Riverside, provided the applied rate does not exceed the maximum rate, and is in compliance with the formation documents for Zone S.

RESULT:	APPROVED [3 TO 0]
MOVER:	David Marquez, Council Member
SECONDER:	Ulises Cabrera, Council Member
AYES:	Dr. Yxstian A. Gutierrez, David Marquez, Ulises Cabrera
RECUSED:	Victoria Baca

Mayor Pro Tem Baca recused herself from this item and left the meeting at 6:23 p.m.

Special Districts Division Manager Cassel provided a brief report on this item.

Council Member Marquez requested clarification on the Sunnymead boundary lines.

Special Districts Division Manager Cassel provided the boundary lines for Sunnymead which include segments between Frederick and Perris.

Mayor Gutierrez opened the Public Hearing at 6:26 p.m.

There being no comments in support or opposition, Mayor Gutierrez closed the Public Hearing at 6:26 p.m.

Mayor Pro Tem Baca returned to the meeting at 6:27 p.m.

F.3. PUBLIC HEARING TO CONFIRM A DIAGRAM AND ASSESSMENTS FOR LIGHTING MAINTENANCE DISTRICT NO. 2014-01 FOR FISCAL YEAR 2021/22 (RESO NO. CSD 2021-19) (Report of: Financial & Management Services)

Recommendations: That the CSD:

1. Conduct the Public Hearing on the proposed levy of real property assessments for Moreno Valley Community Services District Lighting Maintenance District (LMD) No. 2014-01.
2. Adopt Resolution No. CSD 2021-19, a Resolution of the Board for the Moreno Valley Community Services District of the City of Moreno Valley, California, Confirming a Diagram and Assessments for Fiscal Year 2021/22 in Connection with Moreno Valley Community Services District LMD No. 2014-01.
3. Authorize the Chief Financial Officer to adjust the proposed assessments in the event there are any parcel changes, clerical errors, or other adjustments as may be necessary between the date the assessments were calculated and the date the fixed charges are submitted to the County of Riverside, provided the applied assessments do not exceed the maximum assessments and are in compliance with the formation documents for the district.

RESULT: APPROVED [UNANIMOUS]
MOVER: David Marquez, Council Member
SECONDER: Ulises Cabrera, Council Member
AYES: Dr. Yxstian A. Gutierrez, Victoria Baca, David Marquez, Ulises Cabrera

Special Districts Division Manager Cassel provided a brief report on this item.

Council Member Marquez requested information on the portions of the City that do not have lighting, and what options property owners have to obtain lighting.

Special Districts Division Manager Cassel stated that the owners could form a district and then bring the item to the Council. The Council could advance the funds to have the lighting installed. The City could recover those funds by placing a parcel charge on the property tax bill. Alternatively, the City Council could elect to set aside funding to install the street lights in the areas that do not have any.

Mayor Gutierrez opened the Public Hearing at 6:29 p.m.

There being no comments in support or opposition, Mayor Gutierrez closed the Public Hearing at 6:29 p.m.

Minutes Acceptance: Minutes of May 18, 2021 6:00 PM (CONSENT CALENDAR-CITY COUNCIL)

F.4. PUBLIC HEARING TO CONFIRM DIAGRAMS AND ASSESSMENTS FOR LANDSCAPE MAINTENANCE DISTRICT NO. 2014-02 FOR FISCAL YEAR 2021/22 (RESO. NO. CSD 2021-20) (Report of: Financial & Management Services)

Recommendations: That the CSD:

1. Conduct the Public Hearing on the proposed levy of real property assessments for Moreno Valley Community Services District Landscape Maintenance District (LMD) No. 2014-02.
2. Adopt Resolution No. CSD 2021-20, a Resolution of the Board for the Moreno Valley Community Services District of the City of Moreno Valley, California, Ordering that Costs for Certain Improvements Shall Be Raised Through Installments Over a Period of Years and Confirming Diagrams and Assessments for Fiscal Year 2021/22 in Connection with Moreno Valley Community Services District LMD No. 2014-02.
3. Authorize the Chief Financial Officer to adjust the proposed assessments in the event there are any parcel changes, clerical errors, or other adjustments as may be necessary between the date the assessments were calculated and the date the fixed charges are submitted to the County of Riverside, provided the applied assessments do not exceed the maximum assessments and are in compliance with the formation documents for the district.

RESULT:	APPROVED [UNANIMOUS]
MOVER:	Ulises Cabrera, Council Member
SECONDER:	David Marquez, Council Member
AYES:	Dr. Yxstian A. Gutierrez, Victoria Baca, David Marquez, Ulises Cabrera

Special Districts Division Manager Cassel provided a brief report on this item.

Mayor Gutierrez opened the Public Hearing at 6:31 p.m.

There being no comments in support or opposition, Mayor Gutierrez closed the Public Hearing at 6:31 p.m.

F.5. PUBLIC HEARING REGARDING THE NATIONAL POLLUTANT DISCHARGE ELIMINATION SYSTEM (NPDES) REGULATORY RATE SCHEDULE FOR NEW AND EXISTING RESIDENTIAL, COMMON INTEREST, COMMERCIAL, INDUSTRIAL, AND QUASI-PUBLIC USE DEVELOPMENT PROPOSED FISCAL YEAR (FY) 2021/2022 ANNUAL RATES (RESO. NO. 2021-39) (Report of: Public Works)

Recommendations:

1. Conduct a Public Hearing to review and confirm annual regulatory rate schedule for the National Pollutant Discharge Elimination System Program for New Residential, Common Interest, Commercial, Industrial and Quasi-Public Land Uses.
2. Adopt Resolution No. 2021-39, a Resolution of the City Council of the City of Moreno Valley, California, Authorizing and Approving the Levy of the National Pollutant Discharge Elimination System (NPDES) Regulatory Rate for New and Existing Residential, Common Interest, Commercial, Industrial, and Quasi-Public Use Development of the County of Riverside Property Tax Roll.
3. Authorize the Chief Financial Officer to adjust the rates levied on the property tax bills in the event there are any parcel changes between the City Council meeting date and the date the fixed charges are submitted to the County of Riverside or other adjustments, provided the applied rate does not exceed the maximum rate, is in compliance with the ballot for each parcel, and is consistent with the adopted budget.

RESULT: APPROVED [3 TO 0]
MOVER: Ulises Cabrera, Council Member
SECONDER: Victoria Baca, Mayor Pro Tem
AYES: Dr. Yxstian A. Gutierrez, Victoria Baca, Ulises Cabrera
RECUSED: David Marquez

Council Member Marquez recused himself from this item and left the meeting at 6:32 p.m.

Assistant City Manager/Director of Public Works/City Engineer Wolfe provided the report.

Mayor Gutierrez opened the Public Hearing at 6:33 p.m.

There being no comments in support or opposition, Mayor Gutierrez closed the Public Hearing at 6:33 p.m.

Council Member Marquez returned to the meeting at 6:34 p.m.

Minutes Acceptance: Minutes of May 18, 2021 6:00 PM (CONSENT CALENDAR-CITY COUNCIL)

F.6. PUBLIC HEARING FOR DELINQUENT NUISANCE ABATEMENTS - CODE AND NEIGHBORHOOD SERVICES (RESO. NO. 2021-40) (Report of: Community Development)

Recommendation:

1. Conduct a public hearing and accept public testimony on delinquent nuisance abatement accounts.
2. Adopt Resolution No. 2021-40. A Resolution of the City Council of the City of Moreno Valley, California, confirming Statements of Costs against real properties located in the City of Moreno Valley for the abatements of public nuisances, and directing that said Statements of Costs constitute a lien upon said properties.
3. Approve placing the submitted Property Assessment List of delinquent nuisance abatement accounts on the Fiscal Year (FY) 2021/2022 Riverside County property tax roll for collection.
4. Direct the City Clerk to file with the Riverside County Assessor's office a certified copy of Resolution No. 2021-XX and the Property Assessment List as required by Section 6.04.120 of the City of Moreno Valley Municipal Code.

RESULT:	APPROVED [UNANIMOUS]
MOVER:	Victoria Baca, Mayor Pro Tem
SECONDER:	Dr. Yxstian A. Gutierrez, Mayor
AYES:	Dr. Yxstian A. Gutierrez, Victoria Baca, David Marquez, Ulises Cabrera

Community Development Director Mancha introduced Code & Neighborhood Services Division Manager/Interim Building Official Alvarado who provided the report.

Mayor Gutierrez opened the Public Hearing at 6:36 p.m.

There being no comments in support or opposition, Mayor Gutierrez closed the Public Hearing at 6:36 p.m.

Council Member Cabrera thanked staff for bringing properties into compliance.

G. GENERAL BUSINESS - NONE

H. ITEMS REMOVED FROM CONSENT CALENDARS FOR DISCUSSION OR SEPARATE ACTION - NONE

I. REPORTS

I.1. CITY COUNCIL REPORTS

(Informational Oral Presentation - not for Council action)

March Joint Powers Commission (JPC)

Mayor Pro Tem Baca reported on the items discussed at the March Joint Powers Commission Meeting held on May 12th. The Commission approved new committee representation for vacancies on three JPA committees. I will be representing Moreno Valley on: The March Business Center Implementation Committee; The Development Community Ad Hoc Committee - East of I-215, and As the alternate on the Compatibility Use Study committee.

Riverside County Habitat Conservation Agency (RCHCA) - None

Riverside County Transportation Commission (RCTC) - None

Riverside Transit Agency (RTA)

Council Member Marquez reminded everyone that the RTA would be closed on Memorial Day, May 31 and buses would not be operating. Regular bus service will resume on June 1.

Western Riverside Council of Governments (WRCOG) - None

Western Riverside County Regional Conservation Authority (RCA) - None

School District/City Joint Task Force - None

I.2. CITY MANAGER'S REPORT

(Informational Oral Presentation - not for Council action)

City Manager Lee clarified for the speaker that the City currently has a Fireworks Task Force and drones that would be canvassing the City for illegal fireworks. The City also needs the residents to help report any illegal firework activity to www.moval.org/fireworks or via the hotline (951) 247-8700 option 5.

CLOSING COMMENTS AND/OR REPORTS OF THE CITY COUNCIL, COMMUNITY SERVICES DISTRICT, CITY AS SUCCESSOR AGENCY FOR THE COMMUNITY REDEVELOPMENT AGENCY, HOUSING AUTHORITY, PUBLIC FINANCING AUTHORITY, AND THE BOARD OF LIBRARY TRUSTEES.

Council Member Marquez

1. Announced that the State of California would be opening on June 15.
2. Urged everyone to continue to wear a mask.
3. Announced the ribbon cutting for the Amphitheatre on June 24, 5:30 p.m.
4. Announced that Kaiser opened a vaccine center in the lower level of the Sears store at the Moreno Valley Mall.

Council Member Cabrera

1. Stated he would be in attendance at the Amphitheatre ribbon cutting on June 24th.
2. Stated that Legislators are working on the Governor's proposed budget to fund several new programs and grants.
3. Stated that he and Council Member Marquez have been working with Assembly Member Medina to get Caltrans to clean up the freeway.
4. Recapped the Community Day of Service and thanked everyone that organized the event, that attended, and Raising Canes for donating the lunch.
5. Stated he received the first dose of the Pfizer vaccine at the Moreno Valley Mall. He urged everyone to get the vaccine; appointments can be scheduled at myturn.ca.gov. If you need transportation, you can get a free lift from Uber or request a nurse to come to your house. He thanked Telemundo for inviting him to participate on a vaccine discussion panel last week.
6. Announced he attended the Vista Del Lago High School graduation last Thursday.
7. Stated he helped paint the M on the mountain with volunteers from the noon rotary and City staff. He thanked all that participated.
8. Announced that he and his fiancé are having a baby boy in October.

Mayor Pro Tem Baca

1. Encouraged everyone to get the vaccine. Stated she has received both doses and did not get any symptoms.
2. Urged everyone to continue to follow COVID safety protocols.
3. Announced that she was looking forward to the grand opening of the Amphitheatre, the 4th of July event, El Grito, and the concerts in the Park that will be held in the Amphitheatre.
4. Stated that the City was still working and holding meetings via zoom throughout the pandemic. Several general plan amendment meetings were held via zoom.

Mayor Gutierrez

1. Announced that this was the last zoom City Council meeting. On June 1 the City would be open and resume in person Council meetings.
2. Thanked all the residents and volunteers for the beautify Moval clean-up event, and the painting of the M on the mountain.
3. Invited everyone to view the Memorial Day Live Message on May 31, 2021.
4. Invited everyone to the Dr. Carla Thornton Teen Spot Youth Center grand

opening on Wednesday, June 9, 2021 at 2:00 p.m.

5. Stated that the City had many volunteer opportunities for those that were interested in giving back to their community.
6. Announced that Armed Forces Day was the previous week and thanked everyone that has served and is currently serving. Stated he serves on the California State Guard as a First Lieutenant Commissioned Officer as part of the California Military Department. He also wanted to recognize the City's peace officers for their service as well.
7. Announced that he had been working with the Public Safety Committee and the Sheriff's Department to bring to Council a new program called (CBAT) Community Behavioral Health Assessment Team. This team will be working with the homeless population to get them assistance.

ADJOURNMENT

There being no further business to come before the City Council, Mayor Gutierrez adjourned the meeting at 6:54 PM.

Submitted by:

Pat Jacquez-Nares, CMC & CERA
 City Clerk
 Secretary, Moreno Valley Community Services District
 Secretary, City as Successor Agency for the Community
 Redevelopment Agency of the City of Moreno Valley
 Secretary, Moreno Valley Housing Authority
 Secretary, Board of Library Trustees
 Secretary, Public Financing Authority

Approved by:

Dr. Yxstian A. Gutierrez
 Mayor
 City of Moreno Valley
 President, Moreno Valley Community Services District
 Chairperson, City as Successor Agency for the Community
 Redevelopment Agency of the City of Moreno Valley
 Chairperson, Moreno Valley Housing Authority
 Chairperson, Board of Library Trustees
 Chairperson, Public Financing Authority



Report to City Council

TO: Mayor and City Council

FROM: Brian Mohan, Assistant City Manager

AGENDA DATE: June 15, 2021

TITLE: PAYMENT REGISTER- APRIL 2021

RECOMMENDED ACTION

Recommendation:

1. Receive and file the Payment Register.

SUMMARY

The Payment Register is an important report providing transparency of financial transactions and payments for City activity for review by the City Council and the residents and businesses in Moreno Valley. The report is posted to the City's website as soon as it is available. The report is included in the City Council agenda as an additional means of distributing the report.

The payment register lists in alphabetical order all checks and wires in the amount of \$25,000 or greater, followed by a listing in alphabetical order of all checks and wires less than \$25,000. The payment register also includes the fiscal year-to-date (FYTD) amount paid to each vendor.

PREPARATION OF STAFF REPORT

Prepared By:
Dena Heald
Deputy Finance Director

Department Head Approval:
Brian Mohan
Assistant City Manager
Chief Financial Officer/City Treasurer

CITY COUNCIL GOALS

None

CITY COUNCIL STRATEGIC PRIORITIES

- 1. Economic Development
- 2. Public Safety
- 3. Library
- 4. Infrastructure
- 5. Beautification, Community Engagement, and Quality of Life
- 6. Youth Programs

ATTACHMENTS

- 1. April 2021 Payment Register

APPROVALS

Budget Officer Approval	<u>✓ Approved</u>	6/07/21 7:50 AM
City Attorney Approval	<u>✓ Approved</u>	
City Manager Approval	<u>✓ Approved</u>	6/07/21 3:43 PM



City of Moreno Valley
Payment Register
For Period 4/1/2021 through 4/30/2021

CHECKS IN THE AMOUNT OF \$25,000 OR GREATER

<u>Vendor Name</u>	<u>Check/EFT Number</u>	<u>Payment Date</u>	<u>Inv Number</u>	<u>Invoice Description</u>	<u>Payment Amount</u>
BAKER ELECTRIC, INC.	241366	04/19/2021	1	MORENO VALLEY RANCH ITS	\$35,463.50
Remit to: ESCONDIDO, CA					<u>FYTD:</u> \$35,463.50
BRIGHTVIEW LANDSCAPE SERVICES, INC.	30517	04/19/2021	7308340	LANDSCAPE MAINT-ZONE D	\$84,560.62
		04/19/2021	7308339	LANDSCAPE MAINT-ZONE D	
		04/19/2021	7308341	LANDSCAPE MAINT-ZONE D	
		04/19/2021	7310458	LANDSCAPE MAINT-ZONE M	
		04/19/2021	7313048	LANDSCAPE MAINT-ZONE M	
		04/19/2021	7313049	LANDSCAPE MAINT-ZONE D	
Remit to: PASADENA, CA					<u>FYTD:</u> \$531,836.33
BRODIAEA APG LLC/UNIRE REAL ESTATE GROUP, INC.	241362	04/19/2021	119543	REFUND-EROSION CONTROL SECURITY DEPOSIT	\$58,050.00
Remit to: NEWPORT BEACH, CA					<u>FYTD:</u> \$104,596.40
CALPINE CORPORATION DBA CALPINE ENERGY SERVICES	30519	04/19/2021	71163	RESOURCE ADEQUACY-MAR 2021/MV UTILITY	\$105,400.00
Remit to: HOUSTON, TX					<u>FYTD:</u> \$1,054,000.00

Attachment: April 2021 Payment Register (4245 : PAYMENT REGISTER- APRIL 2021)



**City of Moreno Valley
Payment Register
For Period 4/1/2021 through 4/30/2021**

CHECKS IN THE AMOUNT OF \$25,000 OR GREATER

<u>Vendor Name</u>	<u>Check/EFT Number</u>	<u>Payment Date</u>	<u>Inv Number</u>	<u>Invoice Description</u>	<u>Payment Amount</u>
CHARLES ABBOTT ASSOCIATES, INC	30456	04/12/2021	62295	PLAN CHECK SVCS-NPDES/WQMP-FEBRUARY 2021	\$65,091.57
		04/12/2021	62294	PLAN CHECK SVCS-NPDES/WQMP-FEBRUARY 2021	
		04/12/2021	62293	PLAN CHECK SVCS-NPDES/SWMP-FEBRUARY 2021	
		04/12/2021	62292	PLAN CHECK SVCS-PEN19-0213/MV LOGISTICS CENTER	
		04/12/2021	62291	PLAN CHECK SVCS-ENCROACHMENT PERMITS	
		04/12/2021	62118	PLAN CHECK SVCS-T&M PROJECT	
		04/12/2021	62117	PLAN CHECK SVCS-NPDES/SWMP-JANUARY 2021	
		04/12/2021	62298	PLAN CHECK SVCS-NPDES/SWMP-FEBRUARY 2021	
		04/12/2021	62116	PLAN CHECK SVCS-ENCROACHMENT PERMITS	
Remit to: MISSION VIEJO, CA					<u>FYTD:</u> \$249,675.94
COURTYARDS AT COTTONWOOD, L.P.	241365	04/19/2021	4	COURTYARDS AT COTTONWOOD DDA/AHA-FEB 2021	\$100,792.39
Remit to: MORENO VALLEY, CA					<u>FYTD:</u> \$1,122,753.75
DYETT & BHATIA URBAN AND REGIONAL PLANNERS	30574	04/26/2021	19-572-15	GENERAL PLAN UPDATE AND EIR CONSULTING 01/1-01/31/21	\$44,758.41
Remit to: OAKLAND, CA					<u>FYTD:</u> \$583,284.55
EASTERN MUNICIPAL WATER DISTRICT	241378	04/26/2021	MAR-21 04/26/21	WATER CHARGES	\$97,390.08
		04/26/2021	APR-21 04/26/21	WATER CHARGES	
Remit to: LOS ANGELES, CA					<u>FYTD:</u> \$1,830,889.20

Attachment: April 2021 Payment Register (4245 : PAYMENT REGISTER- APRIL 2021)



City of Moreno Valley
Payment Register
For Period 4/1/2021 through 4/30/2021

CHECKS IN THE AMOUNT OF \$25,000 OR GREATER

<u>Vendor Name</u>	<u>Check/EFT Number</u>	<u>Payment Date</u>	<u>Inv Number</u>	<u>Invoice Description</u>	<u>Payment Amount</u>
ENCO UTILITY SERVICES MORENO VALLEY LLC	30465	04/12/2021	MFP-2021-44292	METER FEES-REGULAR	\$416,925.20
		04/12/2021	0402-MF-02437	METERS FOR ANNEX SOLAR CARPORT	
		04/12/2021	MFT-2021-44292	METER FEES-TEMPORARY	
		04/12/2021	0402-MF-02472	SOLAR SYSTEM INSPECTION	
		04/12/2021	MVU-2021-44292	DISTRIBUTION CHARGES 2/19-3/23/21	

Attachment: April 2021 Payment Register (4245 : PAYMENT REGISTER- APRIL 2021)



City of Moreno Valley
Payment Register
For Period 4/1/2021 through 4/30/2021

CHECKS IN THE AMOUNT OF \$25,000 OR GREATER

<u>Vendor Name</u>	<u>Check/EFT Number</u>	<u>Payment Date</u>	<u>Inv Number</u>	<u>Invoice Description</u>	<u>Payment Amount</u>
ENCO UTILITY SERVICES MORENO VALLEY LLC	30523	04/19/2021	40-464-05	WA# 40-464-DISTRIBUTION SYSTEM PLANNING UPDATE	\$44,961.28
		04/19/2021	C21-04	PERRIS BLVD-VEHICLE HIT STREETLIGHT	
		04/19/2021	C21-03	IRONWOOD AVE-VEHICLE HIT STREETLIGHT	
		04/19/2021	40-471A-01	WA# 40-471A-P&G PARKING LOT UPGRADES	
		04/19/2021	40-470A-02	WA# 40-470A-CLARION CARDINAL TRUCK TERMINAL	
		04/19/2021	40-448B-05	WA# 40-448B-DAVIS ST.-6 SL'S	
		04/19/2021	40-463A-06	WA# 40-463A-LDC NANDINA INDUSTRIAL	
		04/19/2021	40-462A-03	WA# 40-462A-HEMLOCK GARDEN APTS STREETLIGHTS	
		04/19/2021	40-458A-05	WA# 40-458A-CACTUS AVE STREETLIGHTS	
		04/19/2021	40-469-01	WA# 40-469-AMAZON ONT8 OUTAGE	
		04/19/2021	40-466A-03	WA# 40-466A-HARBOR FREIGHT GENERATOR TIE-IN	
		04/19/2021	40-443B-08	WA# 40-443B-KIA DEALERSHIP	
		04/19/2021	40-438B-07	WA# 40-438B-CENTURY COMMUNITIES	
		04/19/2021	40-454B-01	WA# 40-454B-MORENO VALLEY LOGISTICS CENTER BLDG 4	
		04/19/2021	40-450B-06	WA# 40-450B-HIGHLAND FAIRVIEW CORPORATE PARK PH 2	
		04/19/2021	40-439A-01	WA# 40-439A-VIA DEL LAGO	
		04/19/2021	40-449B-05	WA# 40-449B-MERITAGE HOUSE LEGACY PARK-221 HOMES	
		04/19/2021	40-456A-02	WA# 40-456A-TRACT 31621 STREET LIGHTS	
		04/19/2021	40-437-09	WA# 40-437-CONVERSION OF COMMERCIAL METERS TO AMI	
		04/19/2021	40-408A-19	WA# 40-408A-RANCHO BELAGO PHASE 3	
		04/19/2021	40-374B-17	WA#40-374B-CONTINENTAL VILLAGES APTS	
		04/19/2021	40-373B-09	WA#40-373B-CACTUS COMMERCE, LP	
		04/19/2021	40-455A-05	WA# 40-455A-MORENO VALLEY ELEMENTARY SCHOOL	
		04/19/2021	40-460A-06	WA# 40-460A-DR HORTON DEL SOL TRACT 31590-96 HOMES	

Attachment: April 2021 Payment Register (4245 : PAYMENT REGISTER- APRIL 2021)

Remit to: ANAHEIM, CA

FYTD: \$5,143,069.23



City of Moreno Valley
Payment Register
For Period 4/1/2021 through 4/30/2021

CHECKS IN THE AMOUNT OF \$25,000 OR GREATER

<u>Vendor Name</u>	<u>Check/EFT Number</u>	<u>Payment Date</u>	<u>Inv Number</u>	<u>Invoice Description</u>	<u>Payment Amount</u>
EXELON GENERATION COMPANY, LLC	30466	04/12/2021	699817	POWER PURCHASE 3/1-3/31/21	\$605,710.27
Remit to: CHICAGO, IL					<u>FYTD:</u> \$5,280,920.27
GRAVES & KING, LLP	30472	04/12/2021	2101-0010227-05	LEGAL SERVICES-CLAIM MV1908 (S. LATTIMORE)	\$43,677.38
		04/12/2021	2102-0010379-04	LEGAL SERVICES-CLAIM MV2013 (D. COLEMAN)	
		04/12/2021	2101-0010328-01	LEGAL SERVICES-CLAIM MV2009 (D. MARIANO)	
		04/12/2021	2102-0010328-02	LEGAL SERVICES-CLAIM MV2009 (D. MARIANO)	
		04/12/2021	2102-0010335-04	LEGAL SERVICES-CLAIM MV1940 (S. MARTIN)	
		04/12/2021	2101-0010335-03	LEGAL SERVICES-CLAIM MV1940 (S. MARTIN)	
		04/12/2021	2101-0010379-03	LEGAL SERVICES-CLAIM MV2013 (D. COLEMAN)	
Remit to: RIVERSIDE, CA					<u>FYTD:</u> \$165,883.91
INLAND SOUTHERN CALIFORNIA UNITED WAY	30358	04/01/2021	W210406	EMERGENCY RENTAL ASSISTANCE PROGRAM-3/1-4/30/21	\$2,675,000.00
	30478	04/12/2021	ESG-CV1 ADMIN	ESG-CV FY19/20 MOVAL RENTAL RESCUE PRGM-ADMIN FEES (SEPT-DEC 20)	\$49,377.19
Remit to: RANCHO CUCAMONGA, CA					<u>FYTD:</u> \$2,729,377.19
KOA CORPORATION	241342	04/19/2021	JC06143-2	MORENO VALLEY RANCH & PIGEON PASS RD ITS	\$26,158.85
		04/19/2021	JC06061-4	ADVANCED DILEMMA ZONE DETECTION	
Remit to: MONTEREY PARK, CA					<u>FYTD:</u> \$187,143.22
LIBRARY SYSTEMS & SERVICES, LLC	30405	04/05/2021	INV3988	LIBRARY CONTRACT SVCS & MATERIALS-MAIN & MALL-APR 2021	\$190,400.13
Remit to: ROCKVILLE, MD					<u>FYTD:</u> \$2,063,217.95

Attachment: April 2021 Payment Register (4245 : PAYMENT REGISTER- APRIL 2021)



City of Moreno Valley
Payment Register
For Period 4/1/2021 through 4/30/2021

CHECKS IN THE AMOUNT OF \$25,000 OR GREATER

<u>Vendor Name</u>	<u>Check/EFT Number</u>	<u>Payment Date</u>	<u>Inv Number</u>	<u>Invoice Description</u>	<u>Payment Amount</u>
LOR GEOTECHNICAL GROUP, INC.	30482	04/12/2021	18087	CITYWIDE PAVEMENT REHAB (FY 19/20)	\$40,265.00
Remit to: RIVERSIDE, CA					<u>FYTD:</u> \$104,770.00
MARIPOSA LANDSCAPES, INC.	30406	04/05/2021	92578	LANDSCAPE EXTRA WORK-MAR21-ZONE 02/REPLACED BACKFLOW ENCLOSURES	\$27,571.73
		04/05/2021	92579	LANDSCAPE EXTRA WORK-MAR21-ZONE 02/REPLACED BACKFLOW ENCLOSURES	
		04/05/2021	92560	LANDSCAPE EXTRA WORK-FEB21-ZONE 02/REPAIR BROKEN MAIN LINE, ETC.	
		04/05/2021	92559	LANDSCAPE EXTRA WORK-FEB21-ZONE 02/DUG DITCH TO CUT TREE ROOTS	
		04/05/2021	92561	LANDSCAPE EXTRA WORK-FEB21-ZONE 02/REPAIR BROKEN MAIN LINE 2"	
		04/05/2021	92580	LANDSCAPE EXTRA WORK-MAR21-DETENTION BASIN/TEMP. FENCE REPAIR	
Remit to: IRWINDALE, CA					<u>FYTD:</u> \$476,668.79
MERCHANTS BUILDING MAINTENANCE, LLC.	30408	04/05/2021	619189.1	JANITORIAL SERVICES-FEB. 2021	\$143,834.79
		04/05/2021	609785.1	JANITORIAL SERVICES-NOV. 2020	
		04/05/2021	611371.1	JANITORIAL SERVICES-DEC. 2020	
		04/05/2021	619188.1	JANITORIAL SERVICES-JAN. 2021	
Remit to: MONTEREY PARK, CA					<u>FYTD:</u> \$469,253.97

Attachment: April 2021 Payment Register (4245 : PAYMENT REGISTER- APRIL 2021)



City of Moreno Valley
Payment Register
For Period 4/1/2021 through 4/30/2021

CHECKS IN THE AMOUNT OF \$25,000 OR GREATER

<u>Vendor Name</u>	<u>Check/EFT Number</u>	<u>Payment Date</u>	<u>Inv Number</u>	<u>Invoice Description</u>	<u>Payment Amount</u>
MERCHANTS LANDSCAPE SERVICES INC	30589	04/26/2021	57711	LANDSCAPE MAINT.-ZONES E-8, LMD 03, 03A, 04, 05, 06, & 07-MAR21	\$37,996.88
		04/26/2021	57776	LANDSCAPE EXTRA WORK-MAR21-ZONE 04/IRRIGATION REPAIRS	
		04/26/2021	57778	LANDSCAPE EXTRA WORK-MAR21-ZONE 07/IRRIGATION REPAIRS	
		04/26/2021	57779	LANDSCAPE EXTRA WORK-MAR21-ZONE 03/INSTALL PLANT MATERIAL	
		04/26/2021	57780	LANDSCAPE EXTRA WORK-MAR21-ZONE 06-REMOVE/INSTALL PLANT MATERIAL	
		04/26/2021	57775	LANDSCAPE EXTRA WORK-MAR21-ZONE 03/IRRIGATION REPAIRS	
		04/26/2021	57777	LANDSCAPE EXTRA WORK-MAR21-ZONE 06/IRRIGATION REPAIRS	
		04/26/2021	57781	LANDSCAPE EXTRA WORK-MAR21-ZONE 06/INSTALL 95 YDS. OF MULCH	
Remit to: MONTEREY PARK, CA					<u>FYTD:</u> \$1,169,217.70
MORENO VALLEY UTILITY	241311	04/12/2021	APR-21 4/12/21	ELECTRICITY CHARGES	\$72,540.12
Remit to: HEMET, CA					<u>FYTD:</u> \$776,650.76
RE ASTORIA 2 LLC	30539	04/19/2021	00055	RENEWABLE ENERGY-MV UTILITY-MAR. 2021	\$33,687.76
Remit to: SAN FRANCISCO, CA					<u>FYTD:</u> \$303,018.27

Attachment: April 2021 Payment Register (4245 : PAYMENT REGISTER- APRIL 2021)



City of Moreno Valley
Payment Register
 For Period 4/1/2021 through 4/30/2021

CHECKS IN THE AMOUNT OF \$25,000 OR GREATER

<u>Vendor Name</u>	<u>Check/EFT Number</u>	<u>Payment Date</u>	<u>Inv Number</u>	<u>Invoice Description</u>	<u>Payment Amount</u>
SOUTHERN CALIFORNIA EDISON	241315	04/12/2021	717-7516/MAR-21	ELECTRICITY CHARGES FOR ACQUIRED STREETLIGHTS	\$76,095.08
		04/12/2021	729-6522/MAR-21	ELECTRICITY CHARGES FOR ACQUIRED STREETLIGHTS	
		04/12/2021	026-1608/MAR-21	IFA & DISTRIBUTION UPGRADE CHARGES-KITCHING SUBSTATION	
		04/12/2021	587-9520/MAR-21	ELECTRICITY-FERC CHARGES/MVU	
		04/12/2021	707-6081/MAR-21	ELECTRICITY CHARGES	
		04/12/2021	717-8027/MAR-21	ELECTRICITY CHARGES FOR ADDED STREETLIGHTS	
		04/12/2021	717-8456/MAR-21	ELECTRICITY CHARGES FOR ADDED STREETLIGHTS	
		04/12/2021	721-3449/MAR-21	IFA CHARGES-SUBSTATION	
		04/12/2021	867-8874/MAR-21	ELECTRICITY CHARGES FOR ACQUIRED STREETLIGHTS	
04/12/2021	MAR-21 4/12/21	ELECTRICITY CHARGES			
Remit to: ROSEMEAD, CA					<u>FYTD:</u> \$1,852,002.27
SYNERGY COMPANIES	241286	04/05/2021	MVU RES DI 01-21	ENERGY AUDITS & INSTALLATION OF ENERGY EFFICIENCY MEASURES-JAN21	\$90,905.49
Remit to: HAYWARD, CA					<u>FYTD:</u> \$372,829.08
TENASKA ENERGY, INC	30428	04/05/2021	MOREN00202103190	ELECTRICITY POWER PURCHASE-MV UTILITY	\$309,000.40
Remit to: ARLINGTON, TX					<u>FYTD:</u> \$6,309,972.73
THE ADVANTAGE GROUP/ FLEX ADVANTAGE	30429	04/05/2021	202104	APRIL 2021 RETIREE MEDICAL BENEFIT BILLING	\$47,464.91
Remit to: TEMECULA, CA					<u>FYTD:</u> \$494,540.16
THINK TOGETHER, INC	30502	04/12/2021	111-20/21-9	ASES EXPANDED LEARNING PROGRAM MGMT. SERVICES-INSTALLMENT #9	\$598,144.24
Remit to: SANTA ANA, CA					<u>FYTD:</u> \$5,389,710.66

Attachment: April 2021 Payment Register (4245 : PAYMENT REGISTER- APRIL 2021)



City of Moreno Valley
Payment Register
For Period 4/1/2021 through 4/30/2021

CHECKS IN THE AMOUNT OF \$25,000 OR GREATER

<u>Vendor Name</u>	<u>Check/EFT Number</u>	<u>Payment Date</u>	<u>Inv Number</u>	<u>Invoice Description</u>	<u>Payment Amount</u>
U.S. BANK/CALCARDS	30434	04/05/2021	03-29-21	MARCH 2021 CALCARD ACTIVITY	\$206,246.68
Remit to: ST. LOUIS, MO					FYTD: \$1,684,819.33
WELLS FARGO CORPORATE TRUST	30611	04/27/2021	W210407	CFD 7 TRANSFER OF ADP FEES TO TRUSTEE FOR DEBT SVC	\$51,513.00
	30612	04/27/2021	W210402	DEBT SERVICE-2013 REFUNDING OF 05 LRB	\$79,120.22
	30613	04/27/2021	W210403	DEBT SERVICE-2014 REFUNDING OF 05 LRB	\$564,123.30
	30614	04/27/2021	W210401	DEBT SERVICE-2015 TAXABLE LRB	\$219,558.07
	30615	04/27/2021	W210404	DEBT SERVICE-2016 REFUNDING OF 2007 LRB	\$1,287,673.77
	30616	04/27/2021	W210405	DEBT SERVICE 2019 TAXABLE LRB	\$316,598.22
Remit to: LOS ANGELES, CA					FYTD: \$7,690,645.99
WILLDAN FINANCIAL SERVICES	30610	04/26/2021	010-47469	CARES ACT GRANT ADMINISTRATION SERVICES-MAR. 2021	\$38,400.25
		04/26/2021	010-47470	GRANT ADMINISTRATION SERVICES-MAR. 2021	
		04/26/2021	010-47639	SPECIAL DISTRICTS AMENDMENT/FORMATION SERVICES-MAR. 2021	
		04/26/2021	010-47468	ERAP GRANT ADMINISTRATION SERVICES-MAR. 2021	
Remit to: TEMECULA, CA					FYTD: \$324,688.55
WRCRCA	30561	04/19/2021	MAR-2021 MSHCP	MSHCP FEES COLLECTED FOR MAR. 2021-RESIDENTIAL & COMMERCIAL/IND.	\$124,361.78
Remit to: RIVERSIDE, CA					FYTD: \$978,512.49
TOTAL AMOUNTS OF \$25,000 OR GREATER					\$9,008,818.51

Attachment: April 2021 Payment Register (4245 : PAYMENT REGISTER- APRIL 2021)



**City of Moreno Valley
Payment Register
For Period 4/1/2021 through 4/30/2021**

CHECKS UNDER \$25,000

<u>Vendor Name</u>	<u>Check/EFT Number</u>	<u>Payment Date</u>	<u>Inv Number</u>	<u>Invoice Description</u>	<u>Payment Amount</u>
A R P 2014-1 BORROWER LLC	241398	04/26/2021	BL#31713-YR2021	REFUND FOR OVERPAYMENT BUSINESS LICENSE	\$65.00
Remit to: CALABASAS, CA					<u>FYTD:</u> \$65.00
A R P 2014-1 BORROWER, LLC	241399	04/26/2021	BL#31706&35897	REFUND FOR OVERPAYMENT BUSINESS LICENSE	\$130.00
Remit to: CALABASAS, CA					<u>FYTD:</u> \$130.00
AAC UTILITY PARTNERS, LLC	30446	04/12/2021	MVUS210330	CONSULTING SVCS-MV UTILITIES	\$18,600.00
Remit to: COLUMBIA, SC					<u>FYTD:</u> \$93,400.00
AARVIG AND ASSOCIATES, APC	241298	04/12/2021	119062	LEGAL SERVICES-CLAIM MV2092 (C. STRICKLAND)	\$3,054.24
Remit to: REDLANDS, CA					<u>FYTD:</u> \$32,725.31
ABDULHAY, ANASTACIA	30361	04/05/2021	APRIL 2021	MOVAL LEARNS-APRIL 2021	\$250.00
Remit to: MORENO VALLEY, CA					<u>FYTD:</u> \$1,750.00
ABILITY COUNTS, INC	30512	04/19/2021	ACI116186	LANDSCAPE MAINT-CFD #1-MAR 2021	\$1,835.10
Remit to: CORONA, CA					<u>FYTD:</u> \$20,619.90
ADAMS, FELISHA	241400	04/26/2021	MVA030023088	REFUND-PARKING CONTROL FEES-VIOLATION DISMISSED	\$57.50
Remit to: MORENO VALLEY, CA					<u>FYTD:</u> \$57.50
ADLERHORST INTERNATIONAL LLC	30447	04/12/2021	106254	MONTHLY K-9 TRAINING (RICO/ARKAN) MAR 2021	\$350.00
Remit to: RIVERSIDE, CA					<u>FYTD:</u> \$4,298.69
ADMINSURE	30565	04/26/2021	14106	WORKERS' COMP CLAIM ADMIN-MAY 2021	\$2,070.00
Remit to: ONTARIO, CA					<u>FYTD:</u> \$22,770.00

Attachment: April 2021 Payment Register (4245 : PAYMENT REGISTER- APRIL 2021)



City of Moreno Valley
Payment Register
 For Period 4/1/2021 through 4/30/2021

CHECKS UNDER \$25,000

<u>Vendor Name</u>	<u>Check/EFT Number</u>	<u>Payment Date</u>	<u>Inv Number</u>	<u>Invoice Description</u>	<u>Payment Amount</u>
ADVANCED ELECTRIC INC.	30362	04/05/2021	12280	CIRCUIT INSTALLATION-CONF & REC. & SERVER ROOM	\$1,930.00
		04/05/2021	12267	CIRCUIT INSTALLATION-MAINT. YARD	
	30513	04/19/2021	12742	CITYWIDE FIBER PROJECT	\$4,555.00
		04/19/2021	12733	ELECTRICAL REPAIRS-ANIMAL SHELTER	
Remit to: RIVERSIDE, CA					<u>FYTD:</u> \$22,463.19
AIR EXCHANGE INC	30448	04/12/2021	91604403	PLYMOVENT MAINT & REPAIR-FIRE STATIONS	\$182.39
Remit to: FAIRFIELD, CA					<u>FYTD:</u> \$9,770.05
AIRESPRING INC.	30566	04/26/2021	147071965	LOCAL/LONG DISTANCE CALLS & INTERNET SVC-APR 21	\$2,825.03
Remit to: VAN NUYS, CA					<u>FYTD:</u> \$16,917.52
ALATORRE, REYMUNDO	30363	04/05/2021	APRIL 2021	MOVAL LEARNS-APRIL 2021	\$250.00
Remit to: MORENO VALLEY, CA					<u>FYTD:</u> \$1,750.00
ALFONSO LOZANO DBA OUR PLACE RESTAURANT	241264	04/05/2021	MAR 26, 2021	SENIOR EATS PROGRAM-03/22-03/26/21	\$4,050.00
	241299	04/12/2021	APR 2, 2021	SENIOR EATS PROGRAM 03/29-04/02/21	\$4,050.00
	241327	04/19/2021	APR 9, 2021	SENIOR EATS PROGRAM 04/05-04/09/21	\$4,050.00
	241367	04/26/2021	APR 16, 2021	SENIOR EATS PROGRAM 04/12-04/16/21	\$4,050.00
Remit to: MORENO VALLEY, CA					<u>FYTD:</u> \$167,310.00
ALGUIRE, RON	241359	04/19/2021	R21-155337	ANIMAL SERVICES REFUND-OVERPAYMENT ON WEB LICENSE	\$13.00
Remit to: MORENO VALLEY, CA					<u>FYTD:</u> \$13.00
ALLEN, DEANA	241401	04/26/2021	MVA040025982	REFUND- PARKING CONTROL FEES-VIOLATION DISMISSED	\$57.50
Remit to: RIVERSIDE, CA					<u>FYTD:</u> \$57.50

Attachment: April 2021 Payment Register (4245 : PAYMENT REGISTER- APRIL 2021)



City of Moreno Valley
Payment Register
 For Period 4/1/2021 through 4/30/2021

CHECKS UNDER \$25,000

<u>Vendor Name</u>	<u>Check/EFT Number</u>	<u>Payment Date</u>	<u>Inv Number</u>	<u>Invoice Description</u>	<u>Payment Amount</u>
ALMANZA, ANGIE	30364	04/05/2021	APRIL 2021	MOVAL LEARNS-APRIL 2021	\$250.00
Remit to: MORENO VALLEY, CA					FYTD: \$1,750.00
ALVAREZ, HUMBERTO ANTONIO	30365	04/05/2021	APRIL 2021	MOVAL LEARNS-APRIL 2021	\$250.00
Remit to: MORENO VALLEY, CA					FYTD: \$1,750.00
AMERICAN FORENSIC NURSES	30366	04/05/2021	74381	PHLEBOTOMY SVCS	\$910.00
		04/05/2021	74402	PHLEBOTOMY SVCS	
	30514	04/19/2021	74447	PHLEBOTOMY SVCS	\$1,160.00
Remit to: LA QUINTA, CA					FYTD: \$19,505.00
AMTECH ELEVATOR SERVICES	30367	04/05/2021	151400328107	ELEVATOR ROUTINE MAINT-EOC-APRIL 2021	\$295.00
		04/05/2021	151400328106	ELEVATOR ROUTINE MAINT-CITY HALL-APRIL 2021	
Remit to: PASADENA, CA					FYTD: \$2,950.00
ANDRADE, ALFREDO	241402	04/26/2021	MVA020036019	REFUND- PARKING CONTROL FEES-VIOLATION DISMISSED	\$57.50
Remit to: MORENO VALLEY, CA					FYTD: \$57.50
ANIMAL PEST MANAGEMENT SERVICES, INC.	30449	04/12/2021	637731	PEST MANAGMENT SERVICE-MV UTILITY-FEB 2021	\$1,965.20
		04/12/2021	635406	PEST MANAGMENT SERVICE-MARCH 2021	
Remit to: CHINO, CA					FYTD: \$15,084.00
APPLE ONE EMPLOYMENT SERVICES	30450	04/12/2021	S8572371	ADMIN. ASSISTANT-2/27-3/13/21-C. SHARP	\$5,632.57
Remit to: GLENDALE, CA					FYTD: \$5,632.57

Attachment: April 2021 Payment Register (4245 : PAYMENT REGISTER- APRIL 2021)



City of Moreno Valley
Payment Register
For Period 4/1/2021 through 4/30/2021

CHECKS UNDER \$25,000

Vendor Name	Check/EFT Number	Payment Date	Inv Number	Invoice Description	Payment Amount
ARCHITERRA DESIGN GROUP	30515	04/19/2021	28171	CONCEPTUAL DESIGN OF AMPHITHEATER 2/25-3/24/21	\$4,698.22
		04/19/2021	28169	MV AMPHITHEATER-EXTRA SERVICE 6/10/20	
		04/19/2021	28170	MV AMPHITHEATER-EXTRA SERVICE 9/09/20	
		04/19/2021	28172	COMMUNITY DEMO GARDEN	
Remit to: RANCHO CUCAMONGA, CA					FYTD: \$66,304.64
ARGUMEDO, ROSE	241403	04/26/2021	MVA030023345	REFUND-PARKING CONTROL FEES-OVERPAYMENT	\$57.50
Remit to: MURRIETA, CA					FYTD: \$57.50
ARIAS, MARIA L	241404	04/26/2021	MV104573	REFUND- PARKING CONTROL FEES-VIOLATION DISMISSED	\$57.50
Remit to: MORENO VALLEY, CA					FYTD: \$57.50
ARNETT, KIMBERLY	241321	04/12/2021	2002110.047	REFUND - VOVINAM MARTIAL ARTS	\$40.00
Remit to: MORENO VALLEY, CA					FYTD: \$40.00
AROCHE, MIGUEL	30368	04/05/2021	APRIL 2021	MOVAL LEARNS-APRIL 2021	\$250.00
Remit to: MORENO VALLEY, CA					FYTD: \$1,750.00
ARREOLA, JUAN	241405	04/26/2021	MVA020035647	REFUND- PARKING CONTROL FEES-VIOLATION DISMISSED	\$57.50
	241406	04/26/2021	MVA020035648	REFUND- PARKING CONTROL FEES-VIOLATION DISMISSED	\$57.50
Remit to: MORENO VALLEY, CA					FYTD: \$115.00
AT&T MOBILITY	241265	04/05/2021	378912	CELL PHONE LOCATION/TRACKING	\$275.00
Remit to: CAROL STREAM, IL					FYTD: \$1,195.00
AUSTIN, STACEY MARIE LOUSIE	30369	04/05/2021	APRIL 2021	MOVAL LEARNS-APRIL 2021	\$250.00
Remit to: MORENO VALLEY, CA					FYTD: \$1,750.00

Attachment: April 2021 Payment Register (4245 : PAYMENT REGISTER- APRIL 2021)



**City of Moreno Valley
Payment Register
For Period 4/1/2021 through 4/30/2021**

CHECKS UNDER \$25,000

<u>Vendor Name</u>	<u>Check/EFT Number</u>	<u>Payment Date</u>	<u>Inv Number</u>	<u>Invoice Description</u>	<u>Payment Amount</u>
AUTOMATIC STOREFRONT SERVICE/E-Z AUTOMATED SYSTEMS	241300	04/12/2021	0031297	SLIDING GLASS DOOR REPAIR-IRIS LIBRARY	\$297.93
Remit to: CHINO, CA					FYTD: \$27,820.64
AVILA, MARIA AGUSTINA SONID	241407	04/26/2021	MV103873	REFUND-PARKING CONTROL FEES-VIOLATION DISMISSED	\$57.50
Remit to: MORENO VALLEY, CA					FYTD: \$57.50
BARON, MELISSA	241292	04/05/2021	R21-154564	ANIMAL SERVICES REFUND-SPAY/NEUTER DEPOSITS FOR 2 DOGS	\$150.00
Remit to: NEWBURY PARK, CA					FYTD: \$150.00
BARSHA, JOHN	30370	04/05/2021	APRIL 2021	MOVAL LEARNS-APRIL 2021	\$250.00
Remit to: MORENO VALLEY, CA					FYTD: \$1,750.00
BC RENTALS, LLC DBA BC TRAFFIC SPECIALIST	241328	04/19/2021	513660	WORLD LOGISTICS CENTER SIGNAGE	\$9,850.00
Remit to: ORANGE, CA					FYTD: \$9,850.00
BECERRA, JACQUELINE	241408	04/26/2021	MVA020035200	REFUND- PARKING CONTROL FEES-VIOLATION DISMISSED	\$57.50
Remit to: MORENO VALLEY, CA					FYTD: \$57.50
BECERRA, JOSE	241409	04/26/2021	MVA020035199	REFUND- PARKING CONTROL FEES-VIOLATION DISMISSED	\$57.50
Remit to: MORENO VALLEY, CA					FYTD: \$57.50
BECERRA, STEPHANIE	241410	04/26/2021	MVA020035179	REFUND-PARKING CONTROL FEES-VIOLATION DISMISSED	\$57.50
Remit to: MORENO VALLEY, CA					FYTD: \$57.50
BELMAN, HERIBERTO	30371	04/05/2021	APRIL 2021	MOVAL LEARNS-APRIL 2021	\$250.00
Remit to: MORENO VALLEY, CA					FYTD: \$1,750.00

Attachment: April 2021 Payment Register (4245 : PAYMENT REGISTER- APRIL 2021)



City of Moreno Valley
Payment Register
For Period 4/1/2021 through 4/30/2021

CHECKS UNDER \$25,000

Vendor Name	Check/EFT Number	Payment Date	Inv Number	Invoice Description	Payment Amount
BETTER EARTH ELECTRIC INC	241360	04/19/2021	BFR20-0194	REFUND CANCELLED BUILDING PERMIT-12156 FENIMORE	\$140.56
	241361	04/19/2021	BOE20-0371	REFUND CANCELLED BUILDING PERMIT-12156 FENIMORE	\$191.52
Remit to: SANTA ANA, CA					FYTD: \$332.08
BIO-TOX LABORATORIES, INC.	241266	04/05/2021	40980	FORENSIC TOXICOLOGY TESTING SVCS FOR PD	\$4,449.00
		04/05/2021	40923	FORENSIC TOXICOLOGY TESTING SVCS FOR PD	
		04/05/2021	40922	FORENSIC TOXICOLOGY TESTING SVCS FOR PD	
Remit to: RIVERSIDE, CA					FYTD: \$65,277.00
BLANCO DE MELCHOR, MERCEDES	241411	04/26/2021	MVA040023246	REFUND-PARKING CONTROL FEES-OVERPAYMENT	\$110.50
Remit to: PERRIS, CA					FYTD: \$110.50
BMW MOTORCYCLES OF RIVERSIDE	30372	04/05/2021	6026825	MAINT & REPAIRS-TRAFFIC MOTORCYCLE	\$1,842.64
		04/05/2021	6026837	MAINT & REPAIRS-TRAFFIC MOTORCYCLE	
	30516	04/19/2021	6026948	MAINT & REPAIRS-TRAFFIC MOTORCYCLE	\$153.10
	30567	04/26/2021	6027021	MAINT & REPAIRS-TRAFFIC MOTORCYCLE	\$2,349.30
		04/26/2021	6027041	MAINT & REPAIRS-TRAFFIC MOTORCYCLE	
		04/26/2021	6027043	MAINT & REPAIRS-TRAFFIC MOTORCYCLE	
Remit to: RIVERSIDE, CA					FYTD: \$63,901.53

Attachment: April 2021 Payment Register (4245 : PAYMENT REGISTER- APRIL 2021)



City of Moreno Valley
Payment Register
For Period 4/1/2021 through 4/30/2021

CHECKS UNDER \$25,000

<u>Vendor Name</u>	<u>Check/EFT Number</u>	<u>Payment Date</u>	<u>Inv Number</u>	<u>Invoice Description</u>	<u>Payment Amount</u>
BOX SPRINGS MUTUAL WATER COMPANY	241267	04/05/2021	45-4 3/24/21	WATER ASSESSMENT ON VACANT LOTS OWNED BY THE HOUSING AUTHORITY	\$465.55
		04/05/2021	331-1 3/24/21	WATER ASSESSMENT ON VACANT LOTS OWNED BY THE HOUSING AUTHORITY	
		04/05/2021	1088-1 3/24/21	WATER ASSESSMENT ON VACANT LOTS OWNED BY THE HOUSING AUTHORITY	
		04/05/2021	721-1 3/24/21	WATER USAGE-TOWNGATE MAR 2021	
		04/05/2021	1086-1 3/24/21	WATER ASSESSMENT ON VACANT LOTS OWNED BY THE HOUSING AUTHORITY	
		04/05/2021	204-9 3/24/21	WATER ASSESSMENT ON VACANT LOTS OWNED BY THE HOUSING AUTHORITY	
		04/05/2021	36-1 3/24/21	WATER ASSESSMENT ON VACANT LOTS OWNED BY THE HOUSING AUTHORITY	
		04/05/2021	1085-1 3/24/21	WATER ASSESSMENT ON VACANT LOTS OWNED BY THE HOUSING AUTHORITY	
		04/05/2021	1087-1 3/24/21	WATER ASSESSMENT ON VACANT LOTS OWNED BY THE HOUSING AUTHORITY	
		04/05/2021	189-13 3/24/21	WATER ASSESSMENT ON VACANT LOTS OWNED BY THE HOUSING AUTHORITY	
		04/05/2021	195-5 3/24/21	WATER ASSESSMENT ON VACANT LOTS OWNED BY THE HOUSING AUTHORITY	
		04/05/2021	1084-1 3/24/21	WATER ASSESSMENT ON VACANT LOTS OWNED BY THE HOUSING AUTHORITY	
		04/05/2021	80-4 3/24/21	WATER ASSESSMENT ON VACANT LOTS OWNED BY THE HOUSING AUTHORITY	

Remit to: MORENO VALLEY, CA

FYTD: \$5,826.80

Attachment: April 2021 Payment Register (4245 : PAYMENT REGISTER- APRIL 2021)



City of Moreno Valley
Payment Register
For Period 4/1/2021 through 4/30/2021

CHECKS UNDER \$25,000

Vendor Name	Check/EFT Number	Payment Date	Inv Number	Invoice Description	Payment Amount
BRIGHTVIEW LANDSCAPE SERVICES, INC.	30373	04/05/2021	7280388	LANDSCAPE MAINT-ZONE D	\$4,600.00
	30451	04/12/2021	7192375	LANDSCAPE MAINT-ZONES D, M, S, 09, 01H, 01H, 01K & LM-02A	\$19,939.58
	30568	04/26/2021	7246480	LANDSCAPE MAINT-ZONES D, M, S, 09, 01G, 01H, 01K & LM-02A	\$18,783.61
Remit to: PASADENA, CA					FYTD: \$531,836.33
BURNS & MCDONNELL ENGINEERING COMPANY, INC	30518	04/19/2021	115800-3	ELECTRIC RATE STUDY-DEC 2020	\$4,657.60
		04/19/2021	115800-4	ELECTRIC RATE STUDY-FEB 2021	
Remit to: KANSAS, MO					FYTD: \$4,657.60
CALABRESE, DARIO	30374	04/05/2021	138	DRONE TRAINING-CODE	\$1,000.00
Remit to: TEMECULA, CA					FYTD: \$37,750.00
CALIFORNIA BUILDING STANDARDS COMMISSION	241368	04/26/2021	1ST QTR 2021	SB 1473 FEES COLLECTED FOR 1/1-03/31/21	\$3,458.70
Remit to: SACRAMENTO, CA					FYTD: \$13,464.00
CALIFORNIA DEPT. OF TAX AND FEE ADMINISTRATION	241369	04/26/2021	1ST QTR 2021	ACCT# 031-000177 ELECTRICAL ENERGY SURCHARGE RETURN/JAN-MAR 2021	\$13,450.00
Remit to: SACRAMENTO, CA					FYTD: \$59,838.39
CALIFORNIA MUNICIPAL UTILITIES ASSOC.	241329	04/19/2021	20-0121	PHASE 2-RESEARCH INTO SOLAR OWNING	\$8,400.00
Remit to: SACRAMENTO, CA					FYTD: \$43,861.27

Attachment: April 2021 Payment Register (4245 : PAYMENT REGISTER- APRIL 2021)



City of Moreno Valley
Payment Register
For Period 4/1/2021 through 4/30/2021

CHECKS UNDER \$25,000

Vendor Name	Check/EFT Number	Payment Date	Inv Number	Invoice Description	Payment Amount
CALIFORNIA WATERSHED ENGINEERING CORP.	30452	04/12/2021	20340	PLAN CHECK SVCS-PWQMP-OCT 2020	\$3,839.00
		04/12/2021	20380	PLAN CHECK SVCS-PWQMP-NOV 2020	
		04/12/2021	21438	PLAN CHECK SVCS-PWQMP-DEC 2020	
Remit to: FULLERTON, CA					FYTD: \$9,873.50
CAMERON-DANIEL, P.C.	30453	04/12/2021	1208	LEGAL SERVICES-MV UTILITY	\$2,447.50
Remit to: SEBASTOPOL, CA					FYTD: \$21,065.00
CAMP, NATALIE	241412	04/26/2021	MVA050018202	REFUND- PARKING CONTROL FEES-VIOLATION DISMISSED	\$86.00
Remit to: MORENO VALLEY, CA					FYTD: \$86.00
CANNON CORPORATION DBA PENCO	30520	04/19/2021	75962	CONSULTING SURVEY SVCS	\$2,305.00
Remit to: SAN LUIS OBISPO, CA					FYTD: \$8,243.79
CARAHSOFT TECHNOLOGY CORPORATION	241370	04/26/2021	IN946660	LINKEDIN LEARNING ANNUAL SUBSCRIPTION	\$15,000.00
Remit to: RESTON, VA					FYTD: \$15,000.00
CASTANON, IRMA	30375	04/05/2021	APRIL 2021	MOVAL LEARNS-APRIL 2021	\$250.00
Remit to: MORENO VALLEY, CA					FYTD: \$1,750.00

Attachment: April 2021 Payment Register (4245 : PAYMENT REGISTER- APRIL 2021)



City of Moreno Valley
Payment Register
For Period 4/1/2021 through 4/30/2021

CHECKS UNDER \$25,000

<u>Vendor Name</u>	<u>Check/EFT Number</u>	<u>Payment Date</u>	<u>Inv Number</u>	<u>Invoice Description</u>	<u>Payment Amount</u>
CATHYJON ENTERPRISES, INC. DBA HB STAFFING	30376	04/05/2021	910553512-A	C. FERRELL-03/03-3/14/21	\$968.53
	30454	04/12/2021	910553751	C. FERRELL-03/15-3/28/21	\$2,540.40
		04/12/2021	910553750	S. CORRALES-3/15-3/28/21	
	30569	04/26/2021	910553989	S. CORRALES-3/29-4/11/21-CITY CLERK	\$2,418.67
		04/26/2021	910553990	C. FERRELL-03/29-4/11/21-CODE	
Remit to: HUNTINGTON BEACH, CA					FYTD: \$8,475.94
CDW GOVERNMENT, LLC	241371	04/26/2021	9727309	ELECTRONIC PLAN CHECK HARDWARE	\$10,183.94
Remit to: CHICAGO, IL					FYTD: \$41,561.23
CEMEX, INC.	241330	04/19/2021	9443755065	MIXED CONCRETE MATERIALS	\$743.44
	241372	04/26/2021	9443658102	MIXED CONCRETE MATERIALS	\$1,060.54
Remit to: PASADENA, CA					FYTD: \$4,139.39
CHANDLER ASSET MANAGEMENT, INC	30455	04/12/2021	2103MORENOVA	INVESTMENT MANAGEMENT SVCS-MAR 2021	\$6,685.56
Remit to: SAN DIEGO, CA					FYTD: \$60,272.17
CHAU, LONG	241413	04/26/2021	MVA020037825	REFUND- PARKING CONTROL FEES-VIOLATION DISMISSED	\$57.50
Remit to: MORENO VALLEY, VA					FYTD: \$57.50

Attachment: April 2021 Payment Register (4245 : PAYMENT REGISTER- APRIL 2021)



**City of Moreno Valley
Payment Register
For Period 4/1/2021 through 4/30/2021**

CHECKS UNDER \$25,000

<u>Vendor Name</u>	<u>Check/EFT Number</u>	<u>Payment Date</u>	<u>Inv Number</u>	<u>Invoice Description</u>	<u>Payment Amount</u>
CINTAS FIRST AID & SAFETY	241268	04/05/2021	5045722075	FIRST AID KIT SUPPLIES-RESOURCE CENTER	\$132.81
		04/05/2021	5055495346	FIRST AID KIT SUPPLIES-ANNEX	
	241301	04/12/2021	4078751326	FIRST AID KIT SUPPLIES-CONFERENCE AND REC. CTR/CHILDCARE	\$1,107.76
		04/12/2021	4073514690	FIRST AID KIT SUPPLIES-CONFERENCE AND REC. CTR/CHILDCARE	
		04/12/2021	4074792530	FIRST AID KIT SUPPLIES-CONFERENCE AND REC. CTR/CHILDCARE	
		04/12/2021	4076154314	FIRST AID KIT SUPPLIES-CONFERENCE AND REC. CTR/CHILDCARE	
		04/12/2021	5057473755	FIRST AID KIT SUPPLIES-CORPORATE YARD WAREHOUSE	
		04/12/2021	4072229104	FIRST AID KIT SUPPLIES-CONFERENCE AND REC. CTR/CHILDCARE	
Remit to: CINCINNATI, OH					FYTD: \$3,205.78
CIVIC SOLUTIONS, INC	30570	04/26/2021	013121	PLANNING ENTITLEMENT AND PLAN CHECK SVCS	\$9,696.89
Remit to: MISSION VIEJO, CA					FYTD: \$48,143.70
CLARK LAND RESOURCES, INC.	30457	04/12/2021	CMV-0321	RIGHT OF WAY CONSULTING SERVICES	\$3,475.44
Remit to: OCEANSIDE, CA					FYTD: \$5,835.44
COLANTUONO, HIGHSMITH & WHATLEY, PC	241373	04/26/2021	47380	SCE COALITION-MARCH 2021	\$613.33
Remit to: GRASS VALLEY, CA					FYTD: \$6,955.82
COLONIAL SUPPLEMENTAL INSURANCE	241269	04/05/2021	7133069-0401247	EMPLOYEE SUPPLEMENTAL INSURANCE	\$7,363.22
	241374	04/26/2021	7133069-0501427	EMPLOYEE SUPPLEMENTAL INSURANCE	\$7,226.87
Remit to: COLUMBIA, SC					FYTD: \$82,196.75
CORODATA MEDIA STORAGE INC.	30458	04/12/2021	DS1296995	OFF-SITE MEDIA STORAGE-MARCH 2021	\$420.65
Remit to: LOS ANGELES, CA					FYTD: \$4,135.94

Attachment: April 2021 Payment Register (4245 : PAYMENT REGISTER- APRIL 2021)



**City of Moreno Valley
Payment Register
For Period 4/1/2021 through 4/30/2021**

CHECKS UNDER \$25,000

<u>Vendor Name</u>	<u>Check/EFT Number</u>	<u>Payment Date</u>	<u>Inv Number</u>	<u>Invoice Description</u>	<u>Payment Amount</u>
CORODATA RECORDS MANAGEMENT, INC.	30459	04/12/2021	RS4683954	RECORDS STORAGE-MAR 2021	\$996.99
Remit to: POWAY, CA					FYTD: \$13,019.91
COSCO FIRE PROTECTION, INC.	241331	04/19/2021	1000516758	ANNUAL FIRE SPRINKLER INSPECTION-CITY HALL	\$2,210.00
		04/19/2021	1000516754	ANNUAL FIRE SPRINKLER INSPECTION-SENIOR CENTER	
		04/19/2021	1000516763	ANNUAL FIRE SPRINKLER INSPECTION-ANNEX 1	
		04/19/2021	1000516755	ANNUAL FIRE SPRINKLER INSPECTION-TOWNGATE	
	241375	04/26/2021	1000517390	ANNUAL FIRE SPRINKLER INSPECTION-CONFERENCE & REC. CENTER	\$2,200.00
		04/26/2021	1000517103	ANNUAL FIRE SPRINKLER INSPECTION-ANIMAL SHELTER	
		04/26/2021	1000516861	ANNUAL FIRE SPRINKLER INSPECTION-PUBLIC SAFETY BUILDING	
Remit to: BREA, CA					FYTD: \$10,325.00
COSTAR REALTY INFORMATION, INC	30460	04/12/2021	113655993-1	COMMERCIAL REAL ESTATE DATABASE SVC-APR 2021	\$1,500.63
Remit to: CHICAGO, IL					FYTD: \$15,006.30
COUNSELING TEAM, THE	241332	04/19/2021	78764	EMPLOYEE ASSISTANCE PROGRAM-MAR 2021	\$1,667.00
Remit to: SAN BERNARDINO, CA					FYTD: \$17,920.00
COUNTS UNLIMITED, INC.	30461	04/12/2021	21117	TRAFFIC DATA COLLECTION	\$945.00
		04/12/2021	21075	TRAFFIC DATA COLLECTION	
		04/12/2021	21084	TRAFFIC DATA COLLECTION	
		04/12/2021	21098	TRAFFIC DATA COLLECTION	
		04/12/2021	21102	TRAFFIC DATA COLLECTION	
		04/12/2021	21103	TRAFFIC DATA COLLECTION	
		04/12/2021	21120	TRAFFIC DATA COLLECTION	
Remit to: CORONA, CA					FYTD: \$7,456.50

Attachment: April 2021 Payment Register (4245 : PAYMENT REGISTER- APRIL 2021)



City of Moreno Valley
Payment Register
For Period 4/1/2021 through 4/30/2021

CHECKS UNDER \$25,000

Vendor Name	Check/EFT Number	Payment Date	Inv Number	Invoice Description	Payment Amount
COUNTY OF RIVERSIDE	30377	04/05/2021	IT000004679	APX 7500M DUAL BAND, HPD MODEM MAINT	\$2,494.75
	241302	04/12/2021	3163	REGISTERED VOTERS CONFIRMATION-CFD NO. 2014-01/AMEND NO. 57	\$70.00
		04/12/2021	3162	REGISTERED VOTERS CONFIRMATION-CFD NO. 2014-01/AMEND NO. 56	
	241376	04/26/2021	21-182398	RECORDATION DOCUMENT	\$52.00
Remit to: RIVERSIDE, CA					FYTD: \$54,052.72
COUNTY OF RIVERSIDE SHERIFF	30378	04/05/2021	SH0000038653	SH CONTRACT WARRANT SWEEPS 2/10/21	\$311.08
	30462	04/12/2021	SH0000038713	CDBG POP OVERTIME-MVPD	\$16,981.86
		04/12/2021	SH0000038710	CDBG POP OVERTIME-MVPD	
		04/12/2021	SH0000038711	CDBG POP OVERTIME-MVPD	
		04/12/2021	SH0000038712	CDBG POP OVERTIME-MVPD	
Remit to: RIVERSIDE, CA					FYTD: \$31,445,793.00
COX, NEIDA M	241414	04/26/2021	MVA020034030	REFUND-PARKING CONTROL FEES-VIOLATION DISMISSED	\$57.50
Remit to: PERRIS, CA					FYTD: \$57.50
CRIME SCENE STERI-CLEAN, LLC	30571	04/26/2021	41796	BIO HAZARD REMOVAL SERVICE	\$850.00
Remit to: RANCHO CUCAMONGA, CA					FYTD: \$13,000.00
CROSSROAD MEGAWASH, INC DBA WASH BANK EXPRESS	30521	04/19/2021	003	CAR WASH SVC-PD	\$1,255.00
Remit to: MORENO VALLEY, CA					FYTD: \$2,900.00
CROWN CASTLE FIBER LLC	241326	04/12/2021	790399	INTERNET ACCESS	\$1,383.93
Remit to: HOUSTON, TX					FYTD: \$1,383.93

Attachment: April 2021 Payment Register (4245 : PAYMENT REGISTER- APRIL 2021)



**City of Moreno Valley
Payment Register
For Period 4/1/2021 through 4/30/2021**

CHECKS UNDER \$25,000

<u>Vendor Name</u>	<u>Check/EFT Number</u>	<u>Payment Date</u>	<u>Inv Number</u>	<u>Invoice Description</u>	<u>Payment Amount</u>
CRUZ, INO	241415	04/26/2021	135507	REFUND-MV CACTUS CENTER	\$9,174.40
Remit to: CORONA, CA					FYTD: \$9,174.40
CRUZ-MARTINEZ, NICOLE	30379	04/05/2021	APRIL 2021	MOVAL LEARNS-APRIL 2021	\$250.00
Remit to: MORENO VALLEY, CA					FYTD: \$1,750.00
CSG CONSULTANTS, INC.	30380	04/05/2021	35655	PLAN CHECK SVCS-FEB 2021	\$7,004.25
Remit to: FOSTER CITY, CA					FYTD: \$210,457.87
CURIEL, MARGARET	241322	04/12/2021	R21-155131	ANIMAL SERVICES REFUND-OVERPAYMENT ON WEB LICENSE	\$13.00
Remit to: MORENO VALLEY, CA					FYTD: \$13.00
DANKIW, ZACKARY	241416	04/26/2021	MVA020036280	REFUND-PARKING CONTROL FEES-VIOLATION DISMISSED	\$57.50
Remit to: MORENO VALLEY, CA					FYTD: \$57.50
DATA TICKET, INC.	30381	04/05/2021	122858TKSTK	PARKING-TWO TECH N5 SERIES-FEB 2021	\$20,647.59
		04/05/2021	122858HH	PARKING HANDHELD DEVICES LEASE-AIR TIME-CODE-FEB 2021	
		04/05/2021	122858	PARKING CITATION PROCESSING-CODE-FEB 2021	
		04/05/2021	122314	ADMINISTRATIVE CITATIONS-CODE-JAN 2021	
		04/05/2021	09-1220PCM	10% CREDIT REDUCTION-PD	
		04/05/2021	121972	PARKING CITATION PROCESSING-CODE-JAN 2021	
		04/05/2021	123394	ADMIN CITATION PROCESSING-ANIMAL SVC-FEB 2021	
Remit to: IRVINE, CA					FYTD: \$111,359.83
DELENE KEE, MARIE	241417	04/26/2021	MVA040024731	REFUND-PARKING CONTROL FEES-VIOLATION DISMISSED	\$57.50
Remit to: MORENO VALLEY, CA					FYTD: \$57.50

Attachment: April 2021 Payment Register (4245 : PAYMENT REGISTER- APRIL 2021)



**City of Moreno Valley
Payment Register
For Period 4/1/2021 through 4/30/2021**

CHECKS UNDER \$25,000

<u>Vendor Name</u>	<u>Check/EFT Number</u>	<u>Payment Date</u>	<u>Inv Number</u>	<u>Invoice Description</u>	<u>Payment Amount</u>
DELTA DENTAL OF CALIFORNIA	30382	04/05/2021	BE004367557	EMPLOYEE DENTAL INSURANCE-PPO	\$13,866.07
	30572	04/26/2021	BE004401917	EMPLOYEE DENTAL INSURANCE-PPO	\$14,402.80
Remit to: SAN FRANCISCO, CA					FYTD: \$154,255.08
DELTACARE USA	30383	04/05/2021	BE004368401	EMPLOYEE DENTAL INSURANCE-HMO	\$4,243.14
	30573	04/26/2021	BE004402759	EMPLOYEE DENTAL INSURANCE-HMO	\$4,243.14
Remit to: DALLAS, TX					FYTD: \$46,090.49
DEPARTMENT OF CONSERVATION	241377	04/26/2021	1ST QTR 2021	SMI FEES REPORT-2ND QTR ENDING 3/31/21	\$11,124.81
Remit to: SACRAMENTO, CA					FYTD: \$49,006.09
DEPARTMENT OF WATER RESOURCES	241270	04/05/2021	03312021-EP-DWR	ENCROACHMENT PERMIT	\$1,500.00
Remit to: SACRAMENTO, CA					FYTD: \$7,528.00
DIAZ, JORGE	241418	04/26/2021	MVA020036533	REFUND-PARKING CONTROL FEES-VIOLATION DISMISSED	\$57.50
Remit to: MORENO VALLEY, CA					FYTD: \$57.50
DISH DBS CORPORATION	241333	04/19/2021	86557282/APR21	SATELLITE TV-FIRE STATION 99-03/31-4/30/21	\$140.37
Remit to: PALATINE, IL					FYTD: \$1,339.32
DIVISION OF THE STATE ARCHITECT	241303	04/12/2021	1ST QTR 2021-786	STATE PORTION-DISABILITY ACCESS & EDUCATION FEE REPORT 786	\$2,143.90
		04/12/2021	1ST QTR 2021-796	STATE PORTION-DISABILITY ACCESS & EDUCATION FEE REPORT 796	
Remit to: SACRAMENTO, CA					FYTD: \$3,327.40
DIXON, ERIC	30384	04/05/2021	APRIL 2021	MOVAL LEARNS-APRIL 2021	\$250.00
Remit to: MORENO VALLEY, CA					FYTD: \$1,750.00

Attachment: April 2021 Payment Register (4245 : PAYMENT REGISTER- APRIL 2021)



City of Moreno Valley
Payment Register
 For Period 4/1/2021 through 4/30/2021

CHECKS UNDER \$25,000

<u>Vendor Name</u>	<u>Check/EFT Number</u>	<u>Payment Date</u>	<u>Inv Number</u>	<u>Invoice Description</u>	<u>Payment Amount</u>
DIXON, JEFFERY	30385	04/05/2021	APRIL 2021	MOVAL LEARNS-APRIL 2021	\$250.00
Remit to: MORENO VALLEY, CA					FYTD: \$1,750.00
DOHENY, CHRIS	241419	04/26/2021	134247	REFUND-PEN20-0216	\$6,019.20
Remit to: CARDIFF, CA					FYTD: \$13,543.20
E.R. BLOCK PLUMBING & HEATING, INC.	30386	04/05/2021	133865	BACKFLOW DEVICE TEST-ZONES D, M, 01, 02, 03, 06, WQB, 01G & 01H	\$675.00
	30463	04/12/2021	133868	BACKFLOW DEVIE TEST-CITY YARD	\$175.00
		04/12/2021	133869	BACKFLOW DEVICE TEST-FIRE STATION 99	
	30522	04/19/2021	133675	BACKFLOW DEVICE TEST-ANIMAL SHELTER	\$100.00
	30575	04/26/2021	134111	BACKFLOW DEVICE TEST-ZONE WQB	\$2,707.39
		04/26/2021	134110	BACKFLOW DEVICE TEST-ZONE D	
		04/26/2021	134109	BACKFLOW DEVICE REPAIR-PUBLIC SAFETY BUILDING	
		04/26/2021	134085	BACKFLOW DEVICE REPAIR-ANIMAL SHELTER	
Remit to: RIVERSIDE, CA					FYTD: \$23,882.38
EAGLE PUMP SERVICES, INC.	30464	04/12/2021	17022375	LANDSCAPE MAINT-ZONE D	\$1,702.83
Remit to: CHINO, CA					FYTD: \$1,702.83
EASTERN MUNICIPAL WATER DISTRICT	241271	04/05/2021	FEB-21 04/05/21	WATER CHARGES	\$649.76
		04/05/2021	MAR-21 04/05/21	WATER CHARGES	
	241334	04/19/2021	FEB-21 03/29/21	WATER CHARGES	\$7,088.41
	241335	04/19/2021	MAR-21 03/29/21	WATER CHARGES	\$7,389.77
	241336	04/19/2021	APR-21 04/19/21	WATER CHARGES	\$16,784.45
		04/19/2021	MAR-21 04/19/21	WATER CHARGES	
Remit to: LOS ANGELES, CA					FYTD: \$1,830,889.20

Attachment: April 2021 Payment Register (4245 : PAYMENT REGISTER- APRIL 2021)



**City of Moreno Valley
Payment Register
For Period 4/1/2021 through 4/30/2021**

CHECKS UNDER \$25,000

<u>Vendor Name</u>	<u>Check/EFT Number</u>	<u>Payment Date</u>	<u>Inv Number</u>	<u>Invoice Description</u>	<u>Payment Amount</u>
ENCO UTILITY SERVICES MORENO VALLEY LLC	30576	04/26/2021	0402-MF-02474	SOLAR SYSTEM INSPECTION	\$235.00
Remit to: ANAHEIM, CA					FYTD: \$5,143,069.23
ENVIRONMENTAL & REGULATORY SPECIALIST, INC	30577	04/26/2021	2798	CONDUCTED BURROWING OWL SURVEY-POORMAN'S RESERVOIR MARCH 2021	\$1,600.00
Remit to: NEWPORT BEACH, CA					FYTD: \$1,600.00
ESPINOZA ROBLES, XITLALI J	30387	04/05/2021	APRIL 2021	MOVAL LEARNS-APRIL 2021	\$250.00
Remit to: MORENO VALLEY, CA					FYTD: \$1,750.00
EXCLUSIVE TOWING	241337	04/19/2021	21-11826	EVIDENCE VEHICLE TOWING	\$225.00
Remit to: RIVERSIDE, CA					FYTD: \$3,825.00
FAIR HOUSING COUNCIL OF RIVERSIDE COUNTY, INC.	30467	04/12/2021	FEB-21 (FH)	FAIR HOUSING DISCRIMINATION SVCS-CDBG	\$4,625.85
		04/12/2021	FEB-21 (LT)	LANDLORD/TENANT MEDIATION SVCS-CDBG	
Remit to: RIVERSIDE, CA					FYTD: \$43,166.67
FAMILY SERVICE ASSOCIATION	30524	04/19/2021	01-2021-300603	SENIOR NUTRITION PROGRAM FY 20/21-JAN 2021	\$3,625.84
Remit to: MORENO VALLEY, CA					FYTD: \$572,075.93
FAST SIGNS	241272	04/05/2021	70-42030	REVINYL PEN 20-0060 FOR PEN20-0214	\$714.64
		04/05/2021	70-42029	REVINYL PEN20-0093 FOR PEN19-0068	
	241338	04/19/2021	70-41938	REVINYL NEW ACRYLIC SIGN FOR BERC	\$802.21
		04/19/2021	70-41892	REVINYL NEW ACRYLIC SIGN FOR BERC	
Remit to: MORENO VALLEY, CA					FYTD: \$6,300.47

Attachment: April 2021 Payment Register (4245 : PAYMENT REGISTER- APRIL 2021)



City of Moreno Valley
Payment Register
For Period 4/1/2021 through 4/30/2021

CHECKS UNDER \$25,000

Vendor Name	Check/EFT Number	Payment Date	Inv Number	Invoice Description	Payment Amount
FIELDMAN, ROLAPP & ASSOC.	241339	04/19/2021	26047	BOND TEAM RFP PREPARATION AND REVIEW 3/25-3/30/21	\$870.30
Remit to: IRVINE, CA					FYTD: \$6,308.68
FIRST AMERICAN DATA TREE, LLC	241304	04/12/2021	20027760321	ONLINE SOFTWARE SUBSCRIPTION-MAR 21	\$99.00
Remit to: PASADENA, CA					FYTD: \$891.00
FIRST CHOICE SERVICES	30388	04/05/2021	686661	WATER PURIF UNIT RENTAL-PUBLIC SAFETY BUILDING	\$596.70
		04/05/2021	686658	WATER PURIF UNIT RENTAL-FIRE 91	
		04/05/2021	686657	WATER PURIF UNIT RENTAL-FIRE STATION 65	
		04/05/2021	686656	WATER PURIF UNIT RENTAL-FIRE STATION 58	
		04/05/2021	686655	WATER PURIF UNIT RENTAL-FIRE STATION 48	
		04/05/2021	686654	WATER PURIF UNIT RENTAL-FIRE STATION 6	
		04/05/2021	686653	WATER PURIF UNIT RENTAL-FIRE STATION 2	
		04/05/2021	686652	WATER PURIF UNIT RENTAL-EMERGENCY OP'S CTR	
		04/05/2021	686651	WATER PURIF UNIT RENTAL-CITY YARD	
		04/05/2021	686648	WATER PURIF UNIT RENTAL-	
		04/05/2021	686820	WATER PURIF UNIT RENTAL-RAINBOW RIDGE	
		04/05/2021	686647	WATER PURIF UNIT RENTAL-ANNEX 1	
		04/05/2021	686660	WATER PURIF UNIT RENTAL-LIBRARY	
		04/05/2021	686650	WATER PURIF UNIT RENTAL-CONF & REC CTR	
		04/05/2021	686662	WATER PURIF UNIT RENTAL-SENIOR CENTER	
		04/05/2021	686663	WATER PURIF UNIT RENTAL-TRANS TRAILER	
		04/05/2021	686659	WATER PURIF UNIT RENTAL-FIRE STATION 99	
		04/05/2021	686818	WATER PURIF UNIT RENTAL-VAL VERDE CHILD CARE SITE	
		04/05/2021	686649	WATER PURIF UNIT RENTAL-CITY HALL 2ND FLOOR	
		04/05/2021	686646	WATER PURIF UNIT RENTAL-ANIMAL SHELTER	
Remit to: ONTARIO, CA					FYTD: \$5,806.35

Attachment: April 2021 Payment Register (4245 : PAYMENT REGISTER- APRIL 2021)



City of Moreno Valley
Payment Register
 For Period 4/1/2021 through 4/30/2021

CHECKS UNDER \$25,000

<u>Vendor Name</u>	<u>Check/EFT Number</u>	<u>Payment Date</u>	<u>Inv Number</u>	<u>Invoice Description</u>	<u>Payment Amount</u>
FLINN, KATELYNN	241273	04/05/2021	APRIL 2021	MOVAL LEARNS-APRIL 2021	\$250.00
Remit to: MORENO VALLEY, CA					<u>FYTD:</u> \$1,750.00
FLORES, ANTHONY	241420	04/26/2021	MVA050018275	REFUND-PARKING CONTROL FEES-VIOLATION DISMISSED	\$57.50
Remit to: MORENO VALLEY, CA					<u>FYTD:</u> \$57.50
FLORES, GUILLERMO	241421	04/26/2021	MVA010014103	REFUND- PARKING CONTROL FEES-VIOLATION DISMISSED	\$57.50
	241422	04/26/2021	MVA020035765	REFUND-PARKING CONTROL FEES-VIOLATION DISMISSED	\$57.50
Remit to: MORENO VALLEY, CA					<u>FYTD:</u> \$115.00
FOWLER, JOLEEN	30389	04/05/2021	APRIL 2021	MOVAL LEARNS-APRIL 2021	\$250.00
Remit to: MORENO VALLEY, CA					<u>FYTD:</u> \$1,750.00
FRANCE PUBLICATIONS, INC. DBA FRANCE MEDIA, INC	30468	04/12/2021	2021-40838	ADVERTISEMENT-ONLINE E-BLAST-MARCH 2021	\$1,125.00
Remit to: ATLANTA, GA					<u>FYTD:</u> \$13,825.00
FRANCISCO, JOE	241423	04/26/2021	MVA040013618	REFUND- PARKING CONTROL FEES-VIOLATION DISMISSED	\$57.50
Remit to: BERRIEN SPRINGS, MI					<u>FYTD:</u> \$57.50
FRED'S GLASS & MIRROR, INC.	241305	04/12/2021	20208	WINDOW REPAIR-MARCH FIELD PARK CC	\$185.25
Remit to: RIVERSIDE, CA					<u>FYTD:</u> \$9,668.28
FRIENDS OF THE MV SENIOR CENTER	30469	04/12/2021	MOVAN FEB2021	SENIOR MOVAN PROGRAM-CDBG REIMBURSEMENT	\$11,856.88
Remit to: MORENO VALLEY, CA					<u>FYTD:</u> \$33,244.48

Attachment: April 2021 Payment Register (4245 : PAYMENT REGISTER- APRIL 2021)



**City of Moreno Valley
Payment Register
For Period 4/1/2021 through 4/30/2021**

CHECKS UNDER \$25,000

<u>Vendor Name</u>	<u>Check/EFT Number</u>	<u>Payment Date</u>	<u>Inv Number</u>	<u>Invoice Description</u>	<u>Payment Amount</u>
FRONTIER COMMUNICATIONS/FORMERLY VERIZON	30525	04/19/2021	7002Z183-S-21095	BACKBONE COMMUNICATIONS SERVICE 4/5-5/4/21	\$4,922.10
Remit to: ROCHESTER, NY					FYTD: \$41,565.06
FRONTIER COMMUNICATIONS/FORMERLY VERIZON CALIF.	241379	04/26/2021	081095-5/APR21	FOREIGN EXCHANGE BUS LISTING-MV UTILITY	\$7.67
Remit to: CINCINNATI, OH					FYTD: \$76.37
FROZEN GOODIES, LLC DBA YOGURTLAND MORENO VALLEY	241320	04/12/2021	APRIL 2021	HIRE A MOVAL GRAD INCENTIVE PROGRAM	\$1,000.00
Remit to: CHINO HILLS, CA					FYTD: \$1,000.00
FUENTES, MONICA M	30390	04/05/2021	APRIL 2021	MOVAL LEARNS-APRIL 2021	\$250.00
Remit to: MORENO VALLEY, CA					FYTD: \$1,750.00
GALLOWAY, VERA	30391	04/05/2021	APRIL 2021	MOVAL LEARNS-APRIL 2021	\$250.00
Remit to: MORENO VALLEY, CA					FYTD: \$1,750.00
GALLS INC., INLAND UNIFORM	30578	04/26/2021	BC1337182	UNIFORMS FOR PARK RANGERS	\$1,058.14
Remit to: CHICAGO, IL					FYTD: \$2,111.41
GARCIA, ANGELICA	30392	04/05/2021	APRIL 2021	MOVAL LEARNS-APRIL 2021	\$250.00
Remit to: MORENO VALLEY, CA					FYTD: \$1,750.00
GARCIA, YVONNE	30393	04/05/2021	APRIL 2021	MOVAL LEARNS-APRIL 2021	\$250.00
Remit to: MORENO VALLEY, CA					FYTD: \$1,750.00

Attachment: April 2021 Payment Register (4245 : PAYMENT REGISTER- APRIL 2021)



City of Moreno Valley
Payment Register
 For Period 4/1/2021 through 4/30/2021

CHECKS UNDER \$25,000

<u>Vendor Name</u>	<u>Check/EFT Number</u>	<u>Payment Date</u>	<u>Inv Number</u>	<u>Invoice Description</u>	<u>Payment Amount</u>
GARDAWORLD	30526	04/19/2021	10631502	ARMORED CAR SRV-CITY HALL, CONF & REC CTR. & ANIMAL-APR 2021	\$695.25
Remit to: CHICAGO, IL					<u>FYTD:</u> \$6,827.25
GERMAN, RAFAEL	241425	04/26/2021	MVA010014130	REFUND- PARKING CONTROL FEES-VIOLATION DISMISSED	\$57.50
Remit to: MORENO VALLEY, CA					<u>FYTD:</u> \$57.50
GIBBS, GIDEN, LOCHER,TURNER, SENET & WITTBRODT LLP	30470	04/12/2021	253767	LEGAL SERVICES-BOND SAFEGUARD (RANCHO VERDE PARK-EMPIRE LLC)	\$283.50
Remit to: LOS ANGELES, CA					<u>FYTD:</u> \$11,193.50
GLADWELL GOVERNMENTAL SVCS, INC.	241306	04/12/2021	4496	SUBSCRIPTION-RECORDS RETENTION LEGAL REVIEW, UPDATE & ADVICE	\$500.00
Remit to: LAKE ARROWHEAD, CA					<u>FYTD:</u> \$500.00
GNC HOLDING LLC	241426	04/26/2021	BL#02679-YR2021	REFUND FOR OVERPAYMENT BUSINESS LICENSE	\$116.51
Remit to: DOWNTOWN, PA					<u>FYTD:</u> \$116.51
GOLDEN STAR TECHNOLOGY, DBA: GST	241340	04/19/2021	IN59842	PALO ALTO FIREWALL LICENSE RENEWAL	\$8,022.95
Remit to: CERRITOS, CA					<u>FYTD:</u> \$13,808.36
GOMEZ, JEANNETTE D	30394	04/05/2021	APRIL 2021	MOVAL LEARNS-APRIL 2021	\$250.00
Remit to: MORENO VALLEY, CA					<u>FYTD:</u> \$1,750.00
GONZALEZ, JOSE	241427	04/26/2021	MVA020034942	REFUND- PARKING CONTROL FEES-VIOLATION DISMISSED	\$57.50
Remit to: MORENO VALLEY, CA					<u>FYTD:</u> \$57.50

Attachment: April 2021 Payment Register (4245 : PAYMENT REGISTER- APRIL 2021)



City of Moreno Valley
Payment Register
For Period 4/1/2021 through 4/30/2021

CHECKS UNDER \$25,000

Vendor Name	Check/EFT Number	Payment Date	Inv Number	Invoice Description	Payment Amount
GOVCONNECTION, INC.	30471	04/12/2021	71121436	EXPAND WI-FI GARDEN-ANIMAL SHELTER	\$15,791.66
		04/12/2021	71099766	EXPAND WI-FI GARDEN-ANIMAL SHELTER	
		04/12/2021	71067760	EXPAND WI-FI GARDEN-ANIMAL SHELTER	
		04/12/2021	71060302	EXPAND WI-FI GARDEN-ANIMAL SHELTER	
Remit to: MERRIMACK, NH					FYTD: \$15,791.66
GREEN, DEAZJAH	30395	04/05/2021	APRIL 2021	MOVAL LEARNS-APRIL 2021	\$250.00
Remit to: MORENO VALLEY, CA					FYTD: \$1,750.00
GREENTECH LANDSCAPE, INC.	30527	04/19/2021	50800	LANDSCAPE MAINT-PARKS	\$11,593.00
		30579	04/26/2021	50799	LANDSCAPE MAINT-ZONES 01, 01A, 8 & E7
Remit to: LOS ANGELES, CA					FYTD: \$302,145.72
GUZMAN, KAITLYNN	30396	04/05/2021	APRIL 2021	MOVAL LEARNS-APRIL 2021	\$250.00
Remit to: MORENO VALLEY, CA					FYTD: \$1,750.00
GUZMAN, MAHRYA	30397	04/05/2021	APRIL 2021	MOVAL LEARNS-APRIL 2021	\$250.00
Remit to: MORENO VALLEY, CA					FYTD: \$1,750.00
HARRIS & ASSOCIATES	241307	04/12/2021	47260	AUDIT ASSESSMENT ENGINEERING SVCS 152-FY 20/21	\$1,000.00
Remit to: CONCORD, CA					FYTD: \$4,000.00

Attachment: April 2021 Payment Register (4245 : PAYMENT REGISTER- APRIL 2021)



**City of Moreno Valley
Payment Register
For Period 4/1/2021 through 4/30/2021**

CHECKS UNDER \$25,000

<u>Vendor Name</u>	<u>Check/EFT Number</u>	<u>Payment Date</u>	<u>Inv Number</u>	<u>Invoice Description</u>	<u>Payment Amount</u>
HASCO HEATING AIR CONDITIONING SERVICE COMPANY	30473	04/12/2021	97451	HVAC PREVENTATIVE MAINTENANCE & REPAIRS-FIRE STATION 58	\$14,918.09
		04/12/2021	96730	HVAC REPLACEMENT TS SERVER ROOM	
		04/12/2021	97474	HVAC PREVENTATIVE MAINTENANCE & REPAIRS-SENIOR CENTER	
	30528	04/19/2021	97624	SERVER ROOM SUPPLY & INSTALL-PUBLIC SAFETY BLDG.	\$20,687.25
	30580	04/26/2021	97602	HVAC REPAIRS-PUBLIC SAFETY BLDG.	\$9,029.05
		04/26/2021	97455	HVAC PREVENTATIVE MAINTENANCE & REPAIRS-PUBLIC SAFETY BLDG.	
		04/26/2021	97611	HVAC PREVENTATIVE MAINTENANCE & REPAIRS-FIRE STATION 48	
		04/26/2021	97496	HVAC PREVENTATIVE MAINTENANCE & REPAIRS-COTTONWOOD GOLF CENTER	
		04/26/2021	96732	HVAC PREVENTATIVE MAINTENANCE & REPAIRS-CITY YARD	
Remit to: RIVERSIDE, CA					FYTD: \$243,643.59
HERNANDEZ, OSCAR	241293	04/05/2021	132758	REFUND-PLAN CHECK FEES/PCK 20-0074	\$1,017.00
Remit to: PHOENIX, AZ					FYTD: \$1,017.00
HILL, ALICE	241294	04/05/2021	203460045	POLICE GRANTED APPEAL FOR 203460045	\$32.00
Remit to: MORENO VALLEY, CA					FYTD: \$32.00
HLP, INC.	30581	04/26/2021	19580	WEB LICENSE MONTHLY SVC FEE	\$161.35
Remit to: LITTLETON, CO					FYTD: \$33,118.40
HOLMES, SAMANTHA	30398	04/05/2021	APRIL 2021	MOVAL LEARNS-APRIL 2021	\$250.00
Remit to: MORENO VALLEY, CA					FYTD: \$1,750.00

Attachment: April 2021 Payment Register (4245 : PAYMENT REGISTER- APRIL 2021)



**City of Moreno Valley
Payment Register
For Period 4/1/2021 through 4/30/2021**

CHECKS UNDER \$25,000

<u>Vendor Name</u>	<u>Check/EFT Number</u>	<u>Payment Date</u>	<u>Inv Number</u>	<u>Invoice Description</u>	<u>Payment Amount</u>
HR GREEN PACIFIC INC.	30474	04/12/2021	141902	PLAN CHECK SVCS-ENCROACHMENT PERMITS	\$14,981.50
		04/12/2021	141315	PLAN CHECK SVCS-WQMP-THRU 1/31/21	
		04/12/2021	141278	PLAN CHECK SVCS-PEN20-0148	
		04/12/2021	141276	PLAN CHECK SVCS-ENCROACHMENT PERMITS	
		04/12/2021	141915	PLAN CHECK SVCS-WQMP-FEB 2021	
Remit to: DES MOINES, IA					<u>FYTD:</u> \$150,107.57
HUGHES NETWORK SYSTEMS, LLC	241308	04/12/2021	B1-375536050	INTERNET & DATA SVCS 3/30-04/30/21	\$92.34
Remit to: CHICAGO, IL					<u>FYTD:</u> \$923.40
HUNSAKER & ASSOCIATES IRVINE, INC	30475	04/12/2021	21020348	PLAN CHECK SVCS-PEN18-0090/BRADSHAW MAJESTIC	\$10,671.34
		04/12/2021	21010328	CITYWIDE PAVEMENT REHAB (FY 19/20)	
		04/12/2021	21020352	CITYWIDE PAVEMENT REHAB (FY 19/20)	
		04/12/2021	20120207	CITYWIDE PAVEMENT REHAB (FY 19/20)	
		04/12/2021	21010327	CITYWIDE PAVEMENT REHAB (FY 19/20)	
Remit to: IRVINE, CA					<u>FYTD:</u> \$94,659.85
HYLAND SOFTWARE, INC. (FMRLY SIRE TECHNOLOGIES)	30476	04/12/2021	LE01-195377	SIRE SOFTWARE QTRLY MAINT 5/1/21-7/31/21	\$6,458.33
Remit to: DALLAS, TX					<u>FYTD:</u> \$25,457.16
INFO-TECH RESEARCH GROUP, INC.	30529	04/19/2021	210017	ACCESS TO CORE RESEARCH CONTENT	\$2,900.00
Remit to: LAS VEGAS, NV					<u>FYTD:</u> \$2,900.00

Attachment: April 2021 Payment Register (4245 : PAYMENT REGISTER- APRIL 2021)



**City of Moreno Valley
Payment Register
For Period 4/1/2021 through 4/30/2021**

CHECKS UNDER \$25,000

<u>Vendor Name</u>	<u>Check/EFT Number</u>	<u>Payment Date</u>	<u>Inv Number</u>	<u>Invoice Description</u>	<u>Payment Amount</u>
INLAND EMPIRE PROPERTY SERVICE, INC	30477	04/12/2021	21101	WEED ABATEMENT SVCS-APN 488-200-013	\$1,175.00
		04/12/2021	21100	NUISANCE ABATEMENT SVCS-24941 DRACAEA	
Remit to: MORENO VALLEY, CA					FYTD: \$163,226.19
INLAND OVERHEAD DOOR COMPANY	30582	04/26/2021	46590	ROLL UP DOOR REPAIR-FIRE STATION 65	\$16,131.45
		04/26/2021	44954	GATE REPAIR-FIRE STATION 91	
		04/26/2021	45861	ROLL UP DOOR REPAIR-FIRE STATION 91	
		04/26/2021	46238	GATE REPAIR-FIRE STATION 6	
		04/26/2021	46504	ROLL UP DOOR REPAIR-FIRE STATION 48	
		04/26/2021	44952	GATE REPAIR-FIRE STATION 6	
		04/26/2021	46543	ROLL UP DOOR REPAIR-FIRE STATION 2	
		04/26/2021	46699	ROLL UP DOOR REPAIR-FIRE STATION 48	
		04/26/2021	46643	ROLL UP DOOR REPAIR-FIRE STATION 48	
Remit to: COLTON, CA					FYTD: \$30,448.20
INLAND SOUTHERN CALIFORNIA UNITED WAY	241297	04/05/2021	ESG-CV1	ESG-CV FY 19/20 MOVAL RENTAL RESCUE PROGRAM	\$5,000.00
Remit to: RANCHO CUCAMONGA, CA					FYTD: \$2,729,377.19
INTERPRETERS UNLIMITED	30583	04/26/2021	266991	LANGUAGE INTERPRETATION SERVICES	\$166.00
Remit to: SAN DIEGO, CA					FYTD: \$766.00
IRIS PARTNERS, LLC	30584	04/26/2021	MAY 2021	LEASE PAYMENT-LIBRARY-MAY 2021	\$11,666.67
Remit to: UPLAND, CA					FYTD: \$116,666.70
ISO , ANGELO	241428	04/26/2021	MVA020035795	REFUND-PARKING CONTROL FEES-VIOLATION DISMISSED	\$57.50
Remit to: MORENO VALLEY, CA					FYTD: \$57.50

Attachment: April 2021 Payment Register (4245 : PAYMENT REGISTER- APRIL 2021)



City of Moreno Valley
Payment Register
For Period 4/1/2021 through 4/30/2021

CHECKS UNDER \$25,000

Vendor Name	Check/EFT Number	Payment Date	Inv Number	Invoice Description	Payment Amount
JITTERZ GOURMET COFFEE	241274	04/05/2021	MAR 26, 2021	SENIOR EATS PROGRAM-03/22-03/26/21	\$4,050.00
	241309	04/12/2021	APRIL 2, 2021	SENIOR EATS PROGRAM-03/29-04/02/21	\$4,050.00
	241341	04/19/2021	APR 9, 2021	SENIOR EATS PROGRAM-04/05-04/09/21	\$4,050.00
	241380	04/26/2021	APR 16, 2021	SENIOR EATS PROGRAM-04/12-04/16/21	\$4,050.00
Remit to: REDLANDS, CA					FYTD: \$183,015.00
JORDAN, KELLY	241429	04/26/2021	MVA020036107	REFUND-PARKING CONTROL FEES-VIOLATION DISMISSED	\$57.50
Remit to: ANAHEIM, CA					FYTD: \$57.50
JTB SUPPLY CO., INC.	30479	04/12/2021	108691	TRAFFIC SIGNAL MAINT SUPPLIES	\$3,260.52
Remit to: ORANGE, CA					FYTD: \$77,001.15
JVS RESTAURANTS DBA LOS ZAPATAS MEXICAN RESTAURANT	30399	04/05/2021	MAR 26, 2021	SENIOR EATS PROGRAM-03/22-03/26/21	\$3,825.00
	30480	04/12/2021	APRIL 2, 2021	SENIOR EATS PROGRAM-03/29-04/02/21	\$3,825.00
	30530	04/19/2021	APR 9, 2021	SENIOR EATS PROGRAM-04/05-04/09/21	\$3,825.00
	30585	04/26/2021	APR 16, 2021	SENIOR EATS PROGRAM-04/12-04/16/21	\$3,825.00
Remit to: MORENO VALLEY, CA					FYTD: \$164,475.00
KEE, MARIE D	241430	04/26/2021	MVA040024730	REFUND-PARKING CONTROL FEES-VIOLATION DISMISSED	\$57.50
Remit to: MORENO VALLEY, CA					FYTD: \$57.50
KHAN, MASFIKA	30400	04/05/2021	APRIL 2021	MOVAL LEARNS-APRIL 2021	\$250.00
Remit to: MORENO VALLEY, CA					FYTD: \$1,750.00
KHAN, TAHREEM	30401	04/05/2021	APRIL 2021	MOVAL LEARNS-APRIL 2021	\$250.00
Remit to: MORENO VALLEY, CA					FYTD: \$1,750.00

Attachment: April 2021 Payment Register (4245 : PAYMENT REGISTER- APRIL 2021)



City of Moreno Valley
Payment Register
 For Period 4/1/2021 through 4/30/2021

CHECKS UNDER \$25,000

<u>Vendor Name</u>	<u>Check/EFT Number</u>	<u>Payment Date</u>	<u>Inv Number</u>	<u>Invoice Description</u>	<u>Payment Amount</u>
KIBEL, MANDI	30402	04/05/2021	APRIL 2021	MOVAL LEARNS-APRIL 2021	\$250.00
Remit to: MORENO VALLEY, CA					<u>FYTD:</u> \$1,750.00
KIMBERLY, KELLI	241363	04/19/2021	R21-153197	ANIMAL SERVICES REFUND-SPAY/NEUTER AND RABIES DEPOSITS	\$95.00
Remit to: MORENO VALLEY, CA					<u>FYTD:</u> \$95.00
KLEITZS TAX SERVICE	241431	04/26/2021	BL#03726-YR2021	REFUND FOR OVERPAYMENT BUSINESS LICENSE	\$63.73
Remit to: MORENO VALLEY, CA					<u>FYTD:</u> \$63.73
KONICA MINOLTA BUSINESS SOLUTIONS, USA	30531	04/19/2021	37486625	COPIER LEASE-CITY WIDE	\$10,026.14
	30586	04/26/2021	9007481880	COPIER USAGE-NOVEMBER 2020	\$1,339.95
		04/26/2021	9007650593	COPIER USAGE-MARCH 2021	
		04/26/2021	9007481881	COPIER USAGE-DECEMBER 2020	
		04/26/2021	9007569170	COPIER USAGE-FEBRUARY 2021	
		04/26/2021	9007493045	COPIER USAGE-JANUARY 2021	
		04/26/2021	9007481879	COPIER USAGE-OCTOBER 2020	
		04/26/2021	9007481877	COPIER USAGE-SEPTEMBER 2020	
		04/26/2021	9007481876	COPIER USAGE-AUGUST 2020	
	04/26/2021	9007481875	COPIER USAGE-JULY 2020		
Remit to: PASADENA, CA					<u>FYTD:</u> \$94,817.27
KOONER, GURJOT	30403	04/05/2021	APRIL 2021	MOVAL LEARNS-APRIL 2021	\$250.00
Remit to: MORENO VALLEY, CA					<u>FYTD:</u> \$1,750.00
LA ROSA BAKERY #3	241432	04/26/2021	BL#23184-YR2021	REFUND FOR OVERPAYMENT BUSINESS LICENSE	\$60.00
Remit to: MORENO VALLEY, CA					<u>FYTD:</u> \$60.00

Attachment: April 2021 Payment Register (4245 : PAYMENT REGISTER- APRIL 2021)



City of Moreno Valley
Payment Register
 For Period 4/1/2021 through 4/30/2021

CHECKS UNDER \$25,000

<u>Vendor Name</u>	<u>Check/EFT Number</u>	<u>Payment Date</u>	<u>Inv Number</u>	<u>Invoice Description</u>	<u>Payment Amount</u>
LEXISNEXIS PRACTICE MANAGEMENT	30404	04/05/2021	3093071449	LEGAL RESEARCH TOOLS-JANUARY 2021	\$883.20
	30481	04/12/2021	3093190072	LEGAL RESEARCH TOOLS-MARCH 2021	\$883.20
Remit to: CHICAGO, IL					<u>FYTD:</u> \$9,936.00
LOGAN, KEVIN	241295	04/05/2021	R21-153175	ANIMAL SERVICES REFUND-SPAY/NEUTER AND RABIES DEPOSITS	\$95.00
Remit to: EASTVALE, CA					<u>FYTD:</u> \$95.00
LOPEZ, ALBERTO	241433	04/26/2021	MVA050018663	REFUND- PARKING CONTROL FEES-VIOLATION DISMISSED	\$57.50
Remit to: SPRINGFIELD, MA					<u>FYTD:</u> \$57.50
LOPEZ, RAQUEL	241434	04/26/2021	MVA050018340	REFUND-PARKING CONTROL FEES-VIOLATION DISMISSED	\$57.50
Remit to: MORENO VALLEY, CA					<u>FYTD:</u> \$57.50
LYONS SECURITY SERVICE, INC.	30483	04/12/2021	28567	SECURITY GUARD SVCS-CITY HALL-MAR 21-COVID-19	\$14,039.01
		04/12/2021	28571	SECURITY GUARD SVCS-LIBRARY-MAR 2021	
		04/12/2021	28570	SECURITY GUARD SVCS-ERC-MAR 21-COVID-19	
		04/12/2021	28568	SECURITY GUARD SVCS-CITY HALL-MAR 2021	
	30587	04/26/2021	28569	SECURITY GUARD SVCS-CONF & REC. CTR.-MARCH 2021	\$5,322.27
		04/26/2021	28572	SECURITY GUARD SVCS-CRC-MAR 21-COVID-19	
Remit to: ANAHEIM, CA					<u>FYTD:</u> \$178,753.62
MAHONEY, DERICK	241435	04/26/2021	MVA020035049	REFUND- PARKING CONTROL FEES-VIOLATION DISMISSED	\$57.50
Remit to: MORENO VALLEY, CA					<u>FYTD:</u> \$57.50
MAINTENANCE J A MOSS INC.	241436	04/26/2021	116619	REFUND-PSN18-0074/SIGN PROGRAM AMENDMENT	\$975.00
Remit to: RIVERSIDE, CA					<u>FYTD:</u> \$975.00

Attachment: April 2021 Payment Register (4245 : PAYMENT REGISTER- APRIL 2021)



**City of Moreno Valley
Payment Register
For Period 4/1/2021 through 4/30/2021**

CHECKS UNDER \$25,000

<u>Vendor Name</u>	<u>Check/EFT Number</u>	<u>Payment Date</u>	<u>Inv Number</u>	<u>Invoice Description</u>	<u>Payment Amount</u>
MAKELA, TAMMY	241437	04/26/2021	MVA030023288	REFUND- PARKING CONTROL FEES-VIOLATION DISMISSED	\$57.50
Remit to: MORENO VALLEY, CA					<u>FYTD:</u> \$57.50
MALCOLM SMITH MOTORCYCLES, INC.	30484	04/12/2021	5157073	MAINT./REPAIRS-PD TRAFFIC MOTORCYCLE	\$1,011.76
Remit to: RIVERSIDE, CA					<u>FYTD:</u> \$1,011.76
MANDELL MUNICIPAL COUNSELING	241343	04/19/2021	MAR-2021	LEGAL SERVICES FOR SPECIAL FINANCING DISTRICTS	\$3,780.00
Remit to: LOS ANGELES, CA					<u>FYTD:</u> \$7,770.00
MARCH JOINT POWERS AUTHORITY	241344	04/19/2021	53592	GAS CHARGES-M.A.R.B. BUILDING 938-FEB. 2021	\$110.50
		04/19/2021	53589	GAS CHARGES-M.A.R.B. BUILDING 823-FEB. 2021	
Remit to: RIVERSIDE, CA					<u>FYTD:</u> \$658.62
MARGARITAS GRILL RESTAURANT & CATERING, LLC	241275	04/05/2021	MAR 26, 2021	SENIOR EATS PROGRAM-03/22-03/26/21	\$4,050.00
	241310	04/12/2021	APR 2, 2021	SENIOR EATS PROGRAM 03/29-04/02/21	\$4,050.00
	241345	04/19/2021	APR 9, 2021	SENIOR EATS PROGRAM 04/05-04/09/21	\$4,050.00
	241381	04/26/2021	APR 16, 2021	SENIOR EATS PROGRAM 04/12-04/16/21	\$4,050.00
Remit to: MORENO VALLEY, CA					<u>FYTD:</u> \$171,900.00
MARIN, KIMBERLY	241438	04/26/2021	MVA020037093	REFUND- PARKING CONTROL FEES-VIOLATION DISMISSED	\$57.50
Remit to: REDLANDS, CA					<u>FYTD:</u> \$57.50

Attachment: April 2021 Payment Register (4245 : PAYMENT REGISTER- APRIL 2021)



City of Moreno Valley
Payment Register
 For Period 4/1/2021 through 4/30/2021

CHECKS UNDER \$25,000

<u>Vendor Name</u>	<u>Check/EFT Number</u>	<u>Payment Date</u>	<u>Inv Number</u>	<u>Invoice Description</u>	<u>Payment Amount</u>
MARIPOSA LANDSCAPES, INC.	30485	04/12/2021	92609	LANDSCAPE MAINT.-SD LMD ZONE 02-MAR. 2021	\$17,118.01
		04/12/2021	92636	LANDSCAPE MAINT.-NPDES WQB-MAR. 2021	
	30532	04/19/2021	92582	LANDSCAPE EXTRA WORK-MAR21-LIBRARY/REPLENISH PLANT MATERIAL	\$3,176.00
		04/19/2021	92581	LANDSCAPE EXTRA WORK-MAR21-CRC/REPLENISH PLANTS-CONSTR. DAMAGES	
		04/19/2021	92796	LANDSCAPE EXTRA WORK-MAR21-LIBRARY/REPLACED 13 DEAD PLANTS	
	30588	04/26/2021	92797	LANDSCAPE EXTRA WORK-MAR21-NPDES WQB/BROKEN IRRIGATION REPAIRS	\$244.31
		04/26/2021	92795	LANDSCAPE EXTRA WORK-FEB21-ZONE 02/BEE HIVE REMOVAL	
Remit to: IRWINDALE, CA					<u>FYTD:</u> \$476,668.79
MARISCOS MELGOZA LAS PALMAS	241439	04/26/2021	BL#09737-YR2021	REFUND FOR OVERPAYMENT BUSINESS LICENSE	\$185.00
Remit to: MORENO VALLEY, CA					<u>FYTD:</u> \$185.00
MATA, ESTHER	241440	04/26/2021	R21-155441	ANIMAL SERVICES REFUND-RETURN ADOPTION FEES	\$68.00
Remit to: NORCO, CA					<u>FYTD:</u> \$68.00
MCCAIN TRAFFIC SUPPLY	241382	04/26/2021	INV0257477	TRAFFIC SIGNAL EQUIPMENT	\$2,852.57
Remit to: VISTA, CA					<u>FYTD:</u> \$41,724.43
MEDINA, ANDREA	241441	04/26/2021	MVA040025617	REFUND- PARKING CONTROL FEES-VIOLATION DISMISSED	\$57.50
Remit to: MORENO VALLEY, CA					<u>FYTD:</u> \$57.50
MELESIO, JOSE	241442	04/26/2021	MVA030023441	REFUND- PARKING CONTROL FEES-VIOLATION DISMISSED	\$57.50
Remit to: MORENO VALLEY, CA					<u>FYTD:</u> \$57.50

Attachment: April 2021 Payment Register (4245 : PAYMENT REGISTER- APRIL 2021)



**City of Moreno Valley
Payment Register
For Period 4/1/2021 through 4/30/2021**

CHECKS UNDER \$25,000

<u>Vendor Name</u>	<u>Check/EFT Number</u>	<u>Payment Date</u>	<u>Inv Number</u>	<u>Invoice Description</u>	<u>Payment Amount</u>
MELESIO, LAURA	241443	04/26/2021	MVA020036016	REFUND-PARKING CONTROL FEES-VIOLATION DISMISSED	\$57.50
Remit to: MORENO VALLEY, CA					FYTD: \$57.50
MENCHACA, CEASER OMAR	30407	04/05/2021	APRIL 2021	MOVAL LEARNS-APRIL 2021	\$250.00
Remit to: MORENO VALLEY, CA					FYTD: \$1,750.00
MERCHANTS BUILDING MAINTENANCE, LLC.	30533	04/19/2021	623763	COVID-19 DISINFECTANT CLEANING SVCS-RAINBOW RIDGE PORTABLE/MAR21	\$1,845.68
		04/19/2021	619564	ENHANCED SANITIZING OF LEARNING HUBS-FEB. 2021	
		04/19/2021	620015	DEEP CLEANING SERVICES AT CONFERENCE & REC. CENTER ON 2/24/21	
		04/19/2021	623764	COVID-19 DISINFECTANT CLEANING SVCS-RED MAPLE/VV PORTABLE/MAR21	
Remit to: MONTEREY PARK, CA					FYTD: \$469,253.97
METRIC HOMES LLC	241444	04/26/2021	8793	REFUND-GRADING DEPOSIT-PEN07-0129	\$6,240.00
Remit to: ORANGE, CA					FYTD: \$6,240.00
MICHAEL BAKER INTERNATIONAL, INC	30486	04/12/2021	1111207	JUAN BATISTA DE ANZA MULTI USE TRAIL	\$13,221.09
		04/12/2021	1109280	JUAN BATISTA DE ANZA MULTI USE TRAIL	
Remit to: LOS ANGELES, CA					FYTD: \$327,592.76
MILLER SPATIAL SERVICES, LLC	30487	04/12/2021	1753	GIS SUPPORT SERVICES	\$1,600.00
Remit to: RIVERSIDE, CA					FYTD: \$1,600.00
MIRANDA, JONATHAN	30409	04/05/2021	APRIL 2021	MOVAL LEARNS-APRIL 2021	\$250.00
Remit to: MORENO VALLEY, CA					FYTD: \$1,750.00

Attachment: April 2021 Payment Register (4245 : PAYMENT REGISTER- APRIL 2021)



City of Moreno Valley
Payment Register
 For Period 4/1/2021 through 4/30/2021

CHECKS UNDER \$25,000

<u>Vendor Name</u>	<u>Check/EFT Number</u>	<u>Payment Date</u>	<u>Inv Number</u>	<u>Invoice Description</u>	<u>Payment Amount</u>
MOORE, NIA IMANI	30410	04/05/2021	APRIL 2021	MOVAL LEARNS-APRIL 2021	\$250.00
Remit to: MORENO VALLEY, CA					FYTD: \$1,750.00
MORALES, JACOB	241445	04/26/2021	MVA040024598	REFUND- PARKING CONTROL FEES-VIOLATION DISMISSED	\$57.50
Remit to: MORENO VALLEY, CA					FYTD: \$57.50
MORENO MED CARE & CHIROPRACTIC CLINIC	241447	04/26/2021	BL#04537-YR2021	REFUND FOR OVERPAYMENT BUSINESS LICENSE	\$101.99
Remit to: MORENO VALLEY, CA					FYTD: \$101.99
MORENO VALLEY MALL HOLDING, LLC	30590	04/26/2021	MAY 2021 RENT	MAY 2021 RENT PAYMENT FOR SP. 2078-M.V. LIBRARY BRANCH	\$6,874.54
Remit to: MORENO VALLEY, CA					FYTD: \$68,745.40
MORENO VALLEY TOW & RADIATOR	241346	04/19/2021	13132	EVIDENCE TOWING FOR PD	\$225.00
Remit to: MORENO VALLEY, CA					FYTD: \$6,785.00
MORENO, JORGE	241446	04/26/2021	MVA030023359	REFUND-PARKING CONTROL FEES-VIOLATION DISMISSED	\$57.50
Remit to: MORENO VALLEY, CA					FYTD: \$57.50
MORENO, MICHAEL DOMINICK	30411	04/05/2021	APRIL 2021	MOVAL LEARNS-APRIL 2021	\$250.00
Remit to: MORENO VALLEY, CA					FYTD: \$1,750.00
MORRIS, ARCHULETA	241448	04/26/2021	MVA030023580	REFUND- PARKING CONTROL FEES-VIOLATION DISMISSED	\$57.50
Remit to: RIVERSIDE, CA					FYTD: \$57.50
MORUA, MICHELLE	30412	04/05/2021	APRIL 2021	MOVAL LEARNS-APRIL 2021	\$250.00
Remit to: MORENO VALLEY, CA					FYTD: \$1,750.00

Attachment: April 2021 Payment Register (4245 : PAYMENT REGISTER- APRIL 2021)



City of Moreno Valley
Payment Register
For Period 4/1/2021 through 4/30/2021

CHECKS UNDER \$25,000

Vendor Name	Check/EFT Number	Payment Date	Inv Number	Invoice Description	Payment Amount
MOVAL ENTERPRISES INC. DBA MARINAJ CATERING	30413	04/05/2021	MAR 26, 2021	SENIOR EATS PROGRAM 03/22-03/26/21	\$3,150.00
	30488	04/12/2021	APR 2, 2021	SENIOR EATS PROGRAM 03/29-04/02/21	\$3,150.00
	30534	04/19/2021	APR 9, 2021	SENIOR EATS PROGRAM 04/05-04/09/21	\$3,150.00
	30591	04/26/2021	APR 16, 2021	SENIOR EATS PROGRAM 04/12-04/16/21	\$3,150.00
Remit to: MORENO VALLEY, CA					FYTD: \$143,955.00
MTGL, INC	30414	04/05/2021	65154	JUAN BATISTA DE ANZA TRAIL	\$1,892.00
Remit to: ANAHEIM, CA					FYTD: \$1,953.08
MURILLO, KATHERINE	30415	04/05/2021	APRIL 2021	MOVAL LEARNS-APRIL 2021	\$250.00
Remit to: MORENO VALLEY, CA					FYTD: \$1,750.00
MURPHY, KEETHA	241449	04/26/2021	MVA020036177	REFUND-PARKING CONTROL FEES-VIOLATION DISMISSED	\$57.50
Remit to: MORENO VALLEY, CA					FYTD: \$57.50
NARANJO, ANGELA CELESTE	241276	04/05/2021	APRIL 2021	MOVAL LEARNS-APRIL 2021	\$250.00
Remit to: MORENO VALLEY, CA					FYTD: \$1,750.00
NBS GOVERNMENT FINANCE GROUP	30535	04/19/2021	321100096	CONSULTING SERVICES-FORMATION OF PARKS SFD	\$5,048.94
Remit to: TEMECULA, CA					FYTD: \$27,448.94
NEAL SENTMAN, DONALD	241450	04/26/2021	MVA040024717	REFUND-PARKING CONTROL FEES-VIOLATION DISMISSED	\$105.00
Remit to: MORENO VALLEY, CA					FYTD: \$105.00
NETRONIX INTEGRATION	30489	04/12/2021	S38962.01	CARD READER REPAIR-SENIOR CENTER	\$400.00
Remit to: SAN JOSE, CA					FYTD: \$2,675.00

Attachment: April 2021 Payment Register (4245 : PAYMENT REGISTER- APRIL 2021)



**City of Moreno Valley
Payment Register
For Period 4/1/2021 through 4/30/2021**

CHECKS UNDER \$25,000

<u>Vendor Name</u>	<u>Check/EFT Number</u>	<u>Payment Date</u>	<u>Inv Number</u>	<u>Invoice Description</u>	<u>Payment Amount</u>
NGUYEN, CLEMENT BA DUONG	30592	04/26/2021	MAR-2021	INSTRUCTOR SERVICES-VOVINAM MARTIAL ARTS CLASSES	\$1,054.35
		04/26/2021	APR-2021	INSTRUCTOR SERVICES-VOVINAM MARTIAL ARTS CLASSES	
Remit to: BEAUMONT, CA					FYTD: \$2,519.55
NKWOCHA, NKEIRU CHELSEA	30416	04/05/2021	APRIL 2021	MOVAL LEARNS-APRIL 2021	\$250.00
Remit to: MORENO VALLEY, CA					FYTD: \$1,750.00
NPG INC, DBA GOLDSTAR ASPHALT PRODUCTS	30490	04/12/2021	18866	ROAD AND HIGHWAY BUILDING MATERIALS-MAINT & OP'S	\$131.24
		04/12/2021	18883	ROAD AND HIGHWAY BUILDING MATERIALS-MAINT & OP'S	
Remit to: PERRIS, CA					FYTD: \$15,513.96
OPERATION SAFEHOUSE, INC.	30536	04/19/2021	2 /DEC20-FEB21	CDBG SUBRECIPIENT PAYMENT-EMERGENCY SHELTER FOR YOUTH PROGRAM	\$4,969.01
Remit to: RIVERSIDE, CA					FYTD: \$10,733.59
ORTIZ, DWAYNE	241451	04/26/2021	MVA010014277	REFUND- PARKING CONTROL FEES-VIOLATION DISMISSED	\$57.50
Remit to: MORENO VALLEY, CA					FYTD: \$57.50
PACIFIC TELEMAGEMENT SERVICES	30537	04/19/2021	2065295	PAY PHONE SERVICES-MAY 2021	\$128.28
Remit to: SAN RAMON, CA					FYTD: \$1,408.08
PADILLA, GLORIA YOULANDA	30417	04/05/2021	APRIL 2021	MOVAL LEARNS-APRIL 2021	\$250.00
Remit to: MORENO VALLEY, CA					FYTD: \$1,750.00
PAINTING BY ZEB BODE	30491	04/12/2021	04022021	PAINTING SERVICES-FIRE STATION 91	\$1,175.00
Remit to: NORCO, CA					FYTD: \$35,140.00

Attachment: April 2021 Payment Register (4245 : PAYMENT REGISTER- APRIL 2021)



City of Moreno Valley
Payment Register
For Period 4/1/2021 through 4/30/2021

CHECKS UNDER \$25,000

Vendor Name	Check/EFT Number	Payment Date	Inv Number	Invoice Description	Payment Amount
PEACH , MATTHEW	241452	04/26/2021	MVA020036016	REFUND-PARKING CONTROL FEES-VIOLATION DISMISSED	\$57.50
Remit to: MORENO VALLEY, CA					FYTD: \$57.50
PEPE'S TOWING	241277	04/05/2021	98471	EVIDENCE TOWING FOR PD	\$675.00
		04/05/2021	99568	EVIDENCE TOWING FOR PD	
		04/05/2021	97838	EVIDENCE TOWING FOR PD	
Remit to: MORENO VALLEY, CA					FYTD: \$7,975.00
PERCEPTIVE ENTERPRISES, INC.	30418	04/05/2021	3688	PROFESSIONAL DBE/ CPR CONSULTING SERVICES	\$9,063.00
Remit to: LOS ANGELES, CA					FYTD: \$73,641.00
PEREZ, MARIA	241453	04/26/2021	MVA020036074	REFUND- PARKING CONTROL FEES-VIOLATION DISMISSED	\$57.50
Remit to: MORENO VALLEY, CA					FYTD: \$57.50
PIECHO, ERIC	30419	04/05/2021	APRIL 2021	MOVAL LEARNS-APRIL 2021	\$250.00
Remit to: MORENO VALLEY, CA					FYTD: \$1,750.00
PINS & NEEDLES	241278	04/05/2021	13633	PARKING CONTROL SHIRTS & SAFETY VESTS	\$251.06
Remit to: HEMET, CA					FYTD: \$1,179.32
PREMIER CONTRACTORS, INC	241454	04/26/2021	BL#26526-YR2021	REFUND FOR OVERPAYMENT BUSINESS LICENSE	\$77.50
Remit to: NEWPORT BEACH, CA					FYTD: \$77.50

Attachment: April 2021 Payment Register (4245 : PAYMENT REGISTER- APRIL 2021)



City of Moreno Valley
Payment Register
For Period 4/1/2021 through 4/30/2021

CHECKS UNDER \$25,000

<u>Vendor Name</u>	<u>Check/EFT Number</u>	<u>Payment Date</u>	<u>Inv Number</u>	<u>Invoice Description</u>	<u>Payment Amount</u>
PRESS ENTERPRISE/CALIFORNIA NEWSPAPERS PARTNERSHIP	241383	04/26/2021	0011440944	PUBLIC HEARING NOTICE ADVERTISING-MSCHP NOTICE	\$1,897.60
		04/26/2021	0011444815	PUBLIC HEARING NOTICE ADVERTISING-NEPA/EDA NO 116875	
		04/26/2021	0011443238	PUBLIC HEARING NOTICE ADVERTISING-PEN20-0057	
		04/26/2021	0011450908	PUBLIC HEARING NOTICE ADVERTISING-PEN19-0068	
		04/26/2021	0011450913	PUBLIC HEARING NOTICE ADVERTISING-PEN20-0214	
		04/26/2021	0011442460	PUBLIC HEARING NOTICE ADVERTISING-MSCHP NOTICE	
Remit to: COLORADO SPRINGS, CO					<u>FYTD:</u> \$10,431.20
PROFESSIONAL COMMUNICATIONS NETWORK PCN	241279	04/05/2021	158200256	LIVE ANSWERING SERVICE FOR ROTATIONAL TOW PROGRAM	\$503.31
Remit to: RIVERSIDE, CA					<u>FYTD:</u> \$6,315.97
PROFFITT, NORMA	241455	04/26/2021	MVA010013619	REFUND-PARKING CONTROL FEES-VIOLATION DISMISSED	\$57.50
Remit to: MORENO VALLEY, CA					<u>FYTD:</u> \$57.50

Attachment: April 2021 Payment Register (4245 : PAYMENT REGISTER- APRIL 2021)



City of Moreno Valley Payment Register

For Period 4/1/2021 through 4/30/2021

CHECKS UNDER \$25,000

<u>Vendor Name</u>	<u>Check/EFT Number</u>	<u>Payment Date</u>	<u>Inv Number</u>	<u>Invoice Description</u>	<u>Payment Amount</u>
PRUDENTIAL OVERALL SUPPLY	30492	04/12/2021	23137008	UNIFORM RENTAL & LAUNDERING SVC.-CFD #1 STAFF	\$620.44
		04/12/2021	23130917	UNIFORM RENTAL & LAUNDERING SVC.-SIGNS & STRIPING STAFF	
		04/12/2021	23137012	UNIFORM RENTAL & LAUNDERING SVC.-PARKS MAINT. STAFF	
		04/12/2021	23137011	UNIFORM RENTAL & LAUNDERING SVC.-GRAFFITI REMOVAL STAFF	
		04/12/2021	23137013	UNIFORM RENTAL & LAUNDERING SVC.-TREE MAINT. STAFF	
		04/12/2021	23137010	UNIFORM RENTAL & LAUNDERING SVC.-CONCRETE MAINT. STAFF	
		04/12/2021	23137009	UNIFORM RENTAL & LAUNDERING SVC.-STREET SWEEPING STAFF	
		04/12/2021	23130918	UNIFORM RENTAL & LAUNDERING SVC.-TRAFFIC SIGNAL MAINT. STAFF	
		04/12/2021	23137005	UNIFORM RENTAL & LAUNDERING SVC.-STREET MAINT. STAFF	
		04/12/2021	23134056	UNIFORM RENTAL & LAUNDERING SVC.-TREE MAINT. STAFF	
		04/12/2021	23134055	UNIFORM RENTAL & LAUNDERING SVC.-PARKS MAINT. STAFF	
		04/12/2021	23134054	UNIFORM RENTAL & LAUNDERING SVC.-GRAFFITI REMOVAL STAFF	
		04/12/2021	23134053	UNIFORM RENTAL & LAUNDERING SVC.-CONCRETE MAINT. STAFF	
		04/12/2021	23134052	UNIFORM RENTAL & LAUNDERING SVC.-STREET SWEEPING STAFF	
		04/12/2021	23134051	UNIFORM RENTAL & LAUNDERING SVC.-CFD #1 STAFF	
		04/12/2021	23134047	UNIFORM RENTAL & LAUNDERING SVC.-VEHICLE/EQUIPMENT MAINT. STAFF	
		04/12/2021	23130919	UNIFORM RENTAL & LAUNDERING SVC.-CFD #1 STAFF	
		04/12/2021	23137004	UNIFORM RENTAL & LAUNDERING SVC.-VEHICLE/EQUIPMENT MAINT. STAFF	
		04/12/2021	23134048	UNIFORM RENTAL & LAUNDERING SVC.-STREET MAINT. STAFF	
		04/12/2021	23130923	UNIFORM RENTAL & LAUNDERING SVC.-PARKS MAINT. STAFF	

Attachment: April 2021 Payment Register (4245 : PAYMENT REGISTER- APRIL 2021)



City of Moreno Valley
Payment Register
For Period 4/1/2021 through 4/30/2021

CHECKS UNDER \$25,000

<u>Vendor Name</u>	<u>Check/EFT Number</u>	<u>Payment Date</u>	<u>Inv Number</u>	<u>Invoice Description</u>	<u>Payment Amount</u>
PRUDENTIAL OVERALL SUPPLY	30538	04/19/2021	23134043	UNIFORM RENTAL & LAUNDERING SVC.-LIBRARY SECURITY GUARD	\$214.91
		04/19/2021	23137002	UNIFORM RENTAL & LAUNDERING SVC.-CITY YARD SECURITY GUARD	
		04/19/2021	23137000	UNIFORM RENTAL & LAUNDERING SVC.-LIBRARY SECURITY GUARD	
		04/19/2021	23137001	UNIFORM RENTAL & LAUNDERING SVC.-FACILITIES MAINT. STAFF	
		04/19/2021	23134044	UNIFORM RENTAL & LAUNDERING SVC.-FACILITIES MAINT. STAFF	
		04/19/2021	23134046	UNIFORM RENTAL & LAUNDERING SVC.-PURCHASING STAFF STOREKEEPER	
		04/19/2021	23130913	UNIFORM RENTAL & LAUNDERING SVC.-CITY YARD SECURITY GUARD	
		04/19/2021	23137003	UNIFORM RENTAL & LAUNDERING SVC.-PURCHASING STAFF STOREKEEPER	
		04/19/2021	23130912	UNIFORM RENTAL & LAUNDERING SVC.-FACILITIES MAINT. STAFF	
		04/19/2021	23134045	UNIFORM RENTAL & LAUNDERING SVC.-CITY YARD SECURITY GUARD	

Attachment: April 2021 Payment Register (4245 : PAYMENT REGISTER- APRIL 2021)



City of Moreno Valley
Payment Register
For Period 4/1/2021 through 4/30/2021

CHECKS UNDER \$25,000

Vendor Name	Check/EFT Number	Payment Date	Inv Number	Invoice Description	Payment Amount
PRUDENTIAL OVERALL SUPPLY	30593	04/26/2021	23137006	UNIFORM RENTAL & LAUNDERING SVC.-SIGNS & STRIPING STAFF	\$269.98
		04/26/2021	23134050	UNIFORM RENTAL & LAUNDERING SVC.-TRAFFIC SIGNAL MAINT. STAFF	
		04/26/2021	23143302	UNIFORM RENTAL & LAUNDERING SVC.-TRAFFIC SIGNAL MAINT. STAFF	
		04/26/2021	23134049	UNIFORM RENTAL & LAUNDERING SVC.-SIGNS & STRIPING STAFF	
		04/26/2021	23140095	UNIFORM RENTAL & LAUNDERING SVC.-SIGNS & STRIPING STAFF	
		04/26/2021	23143303	UNIFORM RENTAL & LAUNDERING SVC.-CFD #1 STAFF	
		04/26/2021	23140096	UNIFORM RENTAL & LAUNDERING SVC.-TRAFFIC SIGNAL MAINT. STAFF	
		04/26/2021	23140097	UNIFORM RENTAL & LAUNDERING SVC.-CFD #1 STAFF	
		04/26/2021	23143301	UNIFORM RENTAL & LAUNDERING SVC.-SIGNS & STRIPING STAFF	
		04/26/2021	23140101	UNIFORM RENTAL & LAUNDERING SVC.-PARKS MAINT. STAFF	
04/26/2021	23143307	UNIFORM RENTAL & LAUNDERING SVC.-PARKS MAINT. STAFF			
04/26/2021	23137007	UNIFORM RENTAL & LAUNDERING SVC.-TRAFFIC SIGNAL MAINT. STAFF			
Remit to: RIVERSIDE, CA					FYTD: \$14,492.83
PVP COMMUNICATIONS, INC.	30493	04/12/2021	129002	MOTOR HELMET & RADIO COMMUNICATIONS KIT FOR TRAFFIC OFFICER	\$1,357.71
Remit to: TORRANCE, CA					FYTD: \$3,777.56
QAZI MEDICAL GROUP INC	241456	04/26/2021	BL#05429-YR2021	REFUND FOR OVERPAYMENT BUSINESS LICENSE	\$119.65
Remit to: BANNING, CA					FYTD: \$119.65
QAZI MEDICAL GROUP MD INC	241457	04/26/2021	BL#25428-YR2021	REFUND FOR OVERPAYMENT BUSINESS LICENSE	\$206.30
Remit to: BANNING, CA					FYTD: \$206.30

Attachment: April 2021 Payment Register (4245 : PAYMENT REGISTER- APRIL 2021)



City of Moreno Valley
Payment Register
For Period 4/1/2021 through 4/30/2021

CHECKS UNDER \$25,000

<u>Vendor Name</u>	<u>Check/EFT Number</u>	<u>Payment Date</u>	<u>Inv Number</u>	<u>Invoice Description</u>	<u>Payment Amount</u>
QUEZADA'S LANDSCAPE MAINTENANCE	241458	04/26/2021	BL#30353-YR2021	REFUND FOR OVERPAYMENT BUSINESS LICENSE	\$81.71
Remit to: MORENO VALLEY, CA					<u>FYTD:</u> \$81.71
RAMIREZ, JOSE	241459	04/26/2021	MVA040023081	REFUND- PARKING CONTROL FEES-OVERPAYMENT	\$72.08
Remit to: PERRIS, CA					<u>FYTD:</u> \$72.08
RC STORE MAINTENANCE HOLDINGS INC	241312	04/12/2021	415253	FIRE RATED DOOR REPLACEMENT-FIRE STATION 6	\$22,716.33
Remit to: CORONA, CA					<u>FYTD:</u> \$45,589.11

Attachment: April 2021 Payment Register (4245 : PAYMENT REGISTER- APRIL 2021)



**City of Moreno Valley
Payment Register
For Period 4/1/2021 through 4/30/2021**

CHECKS UNDER \$25,000

<u>Vendor Name</u>	<u>Check/EFT Number</u>	<u>Payment Date</u>	<u>Inv Number</u>	<u>Invoice Description</u>	<u>Payment Amount</u>
RIGHTWAY SITE SERVICES, INC.	241280	04/05/2021	278192	PORTABLE RESTROOMS RENTAL/SERVICE-MAINT. & OPS. DIVISION	\$206.30
	241313	04/12/2021	274648	PORTABLE RESTROOM/WASH STATIONS RENTALS AT POLICE STATION	\$3,370.43
		04/12/2021	278007	PORTABLE RESTROOM RENTAL AT POLICE STATION	
		04/12/2021	277430	PORTABLE RESTROOMS/WASH STATIONS FOR FARMERS MARKET AT CRC	
		04/12/2021	275701	PORTABLE RESTROOM/WASH STATIONS RENTALS AT POLICE STATION	
		04/12/2021	275163	PORTABLE RESTROOMS/WASH STATIONS FOR FARMERS MARKET AT CRC	
		04/12/2021	276279	PORTABLE RESTROOMS/WASH STATIONS FOR FARMERS MARKET AT CRC	
	241347	04/19/2021	280173	PORTABLE RESTROOM RENTAL AT POLICE STATION	\$114.55
	241384	04/26/2021	280354	PORTABLE RESTROOM RENTAL-COTTONWOOD GOLF COURSE	\$1,548.84
		04/26/2021	278110	PORTABLE RESTROOM RENTAL-COTTONWOOD GOLF COURSE	
		04/26/2021	277009	PORTABLE RESTROOMS RENTAL-EQUESTRIAN CENTER	
		04/26/2021	277008	PORTABLE RESTROOM RENTAL-COTTONWOOD GOLF COURSE	
		04/26/2021	280355	PORTABLE RESTROOMS RENTAL-EQUESTRIAN CENTER	
	04/26/2021	278111	PORTABLE RESTROOMS RENTAL-EQUESTRIAN CENTER		
Remit to: LAKE ELSINORE, CA					FYTD: \$22,260.39
RIOS, DANA	241281	04/05/2021	APRIL 2021	MOVAL LEARNS-APRIL 2021	\$250.00
Remit to: MORENO VALLEY, CA					FYTD: \$1,750.00

Attachment: April 2021 Payment Register (4245 : PAYMENT REGISTER- APRIL 2021)



City of Moreno Valley
Payment Register
For Period 4/1/2021 through 4/30/2021

CHECKS UNDER \$25,000

Vendor Name	Check/EFT Number	Payment Date	Inv Number	Invoice Description	Payment Amount
RIVERSIDE AREA RAPE CRISIS CENTER	30494	04/12/2021	JAN2021	CDBG SUBRECIPIENT PAYMENT-CHILD ABUSE PREVENTION PROGRAM	\$805.52
	30540	04/19/2021	FEB2021	CDBG SUBRECIPIENT PAYMENT-CHILD ABUSE PREVENTION PROGRAM	\$782.21
Remit to: RIVERSIDE, CA					FYTD: \$14,811.97
RIVERSIDE COUNTY FLOOD CONTROL & WATER, CONSERVATION DIST.	241282	04/05/2021	D1032102C	PERMIT FEES	\$1,000.00
Remit to: RIVERSIDE, CA					FYTD: \$67,375.66
RIVERSIDE COUNTY HABITAT CONSERVATION	241314	04/12/2021	1ST QTR 2021	STEPHEN'S KANGAROO RAT MITIGATION FEES FOR QTR ENDING 3/31/21	\$4,435.00
Remit to: RIVERSIDE, CA					FYTD: \$54,206.00
RIVERSIDE COUNTY OFFICE OF EDUCATION	241364	04/19/2021	2002123.047	CONFERENCE & REC. CTR. RENTAL REFUND	\$515.50
Remit to: RIVERSIDE, CA					FYTD: \$974.85
RIVERSIDE MEDICAL CLINIC	30495	04/12/2021	700000183 04/06	EMPLOYMENT PHYSICALS/DRUG SCREENINGS	\$121.50
Remit to: RIVERSIDE, CA					FYTD: \$5,585.00
RIVERSIDE UNIVERSITY HEALTH SYSTEMS - MEDICAL CTR	30594	04/26/2021	1162	SART EXAMS BILLING FOR PD - MAR. 2021	\$2,000.00
Remit to: MORENO VALLEY, CA					FYTD: \$41,600.00
ROADPOST USA INC DBA BLUECOSMO	30595	04/26/2021	BU01315745	SATELLITE PHONE SERVICE PLAN-FIRE	\$548.00
Remit to: SEATTLE, WA					FYTD: \$5,480.00

Attachment: April 2021 Payment Register (4245 : PAYMENT REGISTER- APRIL 2021)



**City of Moreno Valley
Payment Register
For Period 4/1/2021 through 4/30/2021**

CHECKS UNDER \$25,000

<u>Vendor Name</u>	<u>Check/EFT Number</u>	<u>Payment Date</u>	<u>Inv Number</u>	<u>Invoice Description</u>	<u>Payment Amount</u>
ROBERT HALF INTERNATIONAL, INC.	30541	04/19/2021	57313923	APPLICATIONS ANALYST TEMP-W.E. 03/12/21 (J. PERLAS)	\$5,245.35
		04/19/2021	57337857	APPLICATIONS ANALYST TEMP-W.E. 03/19/21 (J. PERLAS)	
		04/19/2021	57273835	APPLICATIONS ANALYST TEMP-W.E. 03/05/21 (J. PERLAS)	
Remit to: SAN RAMON, CA					<u>FYTD:</u> \$53,475.36
ROBLES, JOSE MARTIN	241460	04/26/2021	MVA040024859	REFUND- PARKING CONTROL FEES-VIOLATION DISMISSED	\$57.50
	241461	04/26/2021	MVA040024860	REFUND- PARKING CONTROL FEES-VIOLATION DISMISSED	\$57.50
Remit to: MORENO VALLEY, CA					<u>FYTD:</u> \$115.00
ROOFSCREEN MFG.INC	241462	04/26/2021	BL#37101-YR2021	REFUND FOR OVERPAYMENT BUSINESS LICENSE	\$46.46
Remit to: SCOTTS VALLEY, CA					<u>FYTD:</u> \$46.46
RSG, INC	30542	04/19/2021	I007190	AFFORDABLE HOUSING COMPLIANCE MONITORING SERVICES-MAR. 2021	\$4,878.03
		04/19/2021	I007180	SB 341 COMPLIANCE REPORTING SERVICES-MAR. 2021	
Remit to: IRVINE, CA					<u>FYTD:</u> \$32,999.04
RUIZ, ALEXANDER	241463	04/26/2021	MVA040024620	REFUND-PARKING CONTROL FEES-VIOLATION DISMISSED	\$57.50
Remit to: MORENO VALLEY, CA					<u>FYTD:</u> \$57.50
SABRE LIGHTING AND SIGNS	241385	04/26/2021	7679	DEPOSIT FOR NEW LIGHTED SIGN FOR BUSINESS & EMP. RESOURCE CENTER	\$5,300.00
Remit to: MORENO VALLEY, CA					<u>FYTD:</u> \$7,700.50
SALDANA, MICHAEL	241464	04/26/2021	MVA030023239	REFUND-PARKING CONTROL FEES-VIOLATION DISMISSED	\$57.50
Remit to: MORENO VALLEY, CA					<u>FYTD:</u> \$57.50

Attachment: April 2021 Payment Register (4245 : PAYMENT REGISTER- APRIL 2021)



City of Moreno Valley
Payment Register
For Period 4/1/2021 through 4/30/2021

CHECKS UNDER \$25,000

Vendor Name	Check/EFT Number	Payment Date	Inv Number	Invoice Description	Payment Amount
SAN BERNARDINO & RIVERSIDE CO FIRE EQUIP	30543	04/19/2021	114793	FIRE EXTINGUISHER TESTING-PUBLIC SAFETY BUILDING	\$120.00
Remit to: SAN BERNARDINO, CA					FYTD: \$6,692.72
SANCHEZ, ESMERALDA	30420	04/05/2021	APRIL 2021	MOVAL LEARNS-APRIL 2021	\$250.00
Remit to: MORENO VALLEY, CA					FYTD: \$1,750.00
SANCHEZ, GEORGINA	241296	04/05/2021	R21-154349	ANIMAL SERVICES REFUND-DUPLICATE WEB LICENSE PAYMENT	\$15.00
Remit to: MORENO VALLEY, CA					FYTD: \$28.00
SAVE, JOSEPHINE NINA	30421	04/05/2021	APRIL 2021	MOVAL LEARNS-APRIL 2021	\$250.00
Remit to: MORENO VALLEY, CA					FYTD: \$1,750.00
SEARLE CREATIVE GROUP, LLC	30544	04/19/2021	20479	WEBSITE HOSTING & MAINTENANCE-DEC. 2020	\$4,751.25
		04/19/2021	21635	WEBSITE HOSTING & MAINTENANCE-MAR. 2021	
		04/19/2021	21574	WEBSITE HOSTING & MAINTENANCE-FEB. 2021	
		04/19/2021	21533	WEBSITE HOSTING & MAINTENANCE-JAN. 2021	
Remit to: VENTURA, CA					FYTD: \$14,310.99
SECURITY LOCK & KEY	241386	04/26/2021	30625	EXTR KEYS FOR MAIN LIBRARY	\$592.14
		04/26/2021	30675	LOCK REPAIR-CONFERENCE REC. CENTER & MAIN LIBRARY	
		04/26/2021	30669	LOCK REPAIR/SERVICES-TOWNGATE PARK MENS RESTROOM	
		04/26/2021	30664	LOCK REPAIR/SERVICES-JFK PARK MENS RESTROOM	
Remit to: RIVERSIDE, CA					FYTD: \$4,387.88

Attachment: April 2021 Payment Register (4245 : PAYMENT REGISTER- APRIL 2021)



City of Moreno Valley
Payment Register
For Period 4/1/2021 through 4/30/2021

CHECKS UNDER \$25,000

Vendor Name	Check/EFT Number	Payment Date	Inv Number	Invoice Description	Payment Amount
SECURITY SIGNAL DEVICES, INC. DBA SSD ALARM	30596	04/26/2021	R-00262097	ALARM SYSTEM SERVICES FOR MOVAL & KITCHING SUBSTATIONS-MAR. 2021	\$1,394.55
		04/26/2021	R-00277974	ALARM SYSTEM SERVICES FOR MOVAL & KITCHING SUBSTATIONS-MAY 2021	
		04/26/2021	R-00270361	ALARM SYSTEM SERVICES FOR MOVAL & KITCHING SUBSTATIONS-APR. 2021	
Remit to: ANAHEIM, CA					FYTD: \$2,324.25
SEEK THERMAL, LLC.	30597	04/26/2021	31039	REPAIRS TO SEEK TIC DEVICES	\$381.00
		04/26/2021	31043	REPAIR TO SEEK TIC DEVICE	
Remit to: SANTA BARBARA, CA					FYTD: \$508.00
SHANAHAN, RITA	241323	04/12/2021	R21-155175	ANIMAL SERVICES REFUND-OVERPAYMENT ON WEB LICENSE	\$39.00
Remit to: MORENO VALLEY, CA					FYTD: \$39.00
SHAW HR CONSULTING	30598	04/26/2021	16775	ADA INTERACTIVE PROCESS SERVICES	\$1,140.00
Remit to: NEWBURY PARK, CA					FYTD: \$2,220.00
SIGN CITY	241465	04/26/2021	BL#18784-YR2021	REFUND FOR OVERPAYMENT BUSINESS LICENSE	\$200.00
Remit to: ONTARIO, CA					FYTD: \$200.00
SILVA RICO, BRENDA DENISSE	30422	04/05/2021	APRIL 2021	MOVAL LEARNS-APRIL 2021	\$250.00
Remit to: MORENO VALLEY, CA					FYTD: \$1,750.00
SITE ENHANCEMENT SERVICES	241466	04/26/2021	93496	REFUND-PSN17-0035/SIGN PROGRAM AMENDMENT	\$528.10
Remit to: SOUTH BEND, IN					FYTD: \$528.10

Attachment: April 2021 Payment Register (4245 : PAYMENT REGISTER- APRIL 2021)



**City of Moreno Valley
Payment Register
For Period 4/1/2021 through 4/30/2021**

CHECKS UNDER \$25,000

<u>Vendor Name</u>	<u>Check/EFT Number</u>	<u>Payment Date</u>	<u>Inv Number</u>	<u>Invoice Description</u>	<u>Payment Amount</u>
SKY PUBLISHING	30423	04/05/2021	21-2_020	FULL PAGE MAGAZINE AD-FLOOD PLAIN MGMT PUBLIC SVC MSG/2021 ISS 2	\$1,400.00
	30546	04/19/2021	21-3_163	1/2 PAGE SHOP MOVAL AD-YOUR VILLA MAGAZINE/2021 ISSUE 3	\$1,000.00
Remit to: MORENO VALLEY, CA					FYTD: \$9,200.00
SNST ENTERPRISE INC. DBA OISHII SUSHI AND TERIYAKI	30424	04/05/2021	MAR 26, 2021	SENIOR EATS PROGRAM-03/22-03/26/21	\$3,600.00
	30496	04/12/2021	APR 2, 2021	SENIOR EATS PROGRAM 03/29-04/02/21	\$3,600.00
	30547	04/19/2021	APR 9, 2021	SENIOR EATS PROGRAM 04/05-04/09/21	\$3,600.00
	30599	04/26/2021	APR 16, 2021	SENIOR EATS PROGRAM 04/12-04/16/21	\$3,600.00
Remit to: MORENO VALLEY, CA					FYTD: \$153,360.00
SONIDO AVILA, LEOBARDO	241467	04/26/2021	MV103874	REFUND- PARKING CONTROL FEES-VIOLATION DISMISSED	\$57.50
Remit to: MORENO VALLEY, CA					FYTD: \$57.50
SOUTHERN CALIFORNIA EDISON	241283	04/05/2021	MAR-21 4/5/21	ELECTRICITY CHARGES	\$7,325.54
		04/05/2021	FEB-21 4/5/21	ELECTRICITY CHARGES	
	241348	04/19/2021	MAR-21 4/19/21	ELECTRICITY CHARGES	\$2,845.85
	241387	04/26/2021	MAR-21 4/26/21	ELECTRICITY CHARGES	\$12,938.11
Remit to: ROSEMEAD, CA					FYTD: \$1,852,002.27
SOUTHERN CALIFORNIA GAS CO.	241349	04/19/2021	MAR-2021	GAS CHARGES	\$13,281.72
Remit to: MONTEREY PARK, CA					FYTD: \$74,455.50
SOUTHERN CALIFORNIA PUBLIC POWER AUTHORITY	30425	04/05/2021	GUIDEBOOK-0321	SOLAR GUIDEBOOK DESIGN (GREEN ACRES)	\$179.83
Remit to: GLENDORA, CA					FYTD: \$179.83

Attachment: April 2021 Payment Register (4245 : PAYMENT REGISTER- APRIL 2021)



City of Moreno Valley
Payment Register
For Period 4/1/2021 through 4/30/2021

CHECKS UNDER \$25,000

<u>Vendor Name</u>	<u>Check/EFT Number</u>	<u>Payment Date</u>	<u>Inv Number</u>	<u>Invoice Description</u>	<u>Payment Amount</u>
SOUTHWEST TRAFFIC SYSTEMS	241316	04/12/2021	4903	EMERGENCY LIGHT PACKAGE INSTALLATION FOR 1 CITY VEHICLE	\$775.00
Remit to: PHOENIX, AZ					<u>FYTD:</u> \$46,050.95
STANDARD INSURANCE CO	241284	04/05/2021	210401	EMPLOYEE SUPPLEMENTAL INSURANCE	\$1,210.53
	241388	04/26/2021	210501	EMPLOYEE SUPPLEMENTAL INSURANCE	\$1,210.53
Remit to: PORTLAND, OR					<u>FYTD:</u> \$13,104.71

Attachment: April 2021 Payment Register (4245 : PAYMENT REGISTER- APRIL 2021)



City of Moreno Valley
Payment Register
 For Period 4/1/2021 through 4/30/2021

CHECKS UNDER \$25,000

<u>Vendor Name</u>	<u>Check/EFT Number</u>	<u>Payment Date</u>	<u>Inv Number</u>	<u>Invoice Description</u>	<u>Payment Amount</u>
STANLEY CONVERGENT SECURITY SOLUTIONS, INC	30497	04/12/2021	17882984	ALARM SYSTEM MONITORING-CY SANTIAGO OFFICE BURG. ALARM/DEC-FEB21	\$8,387.00
		04/12/2021	6000962853	ALARM SYSTEM MONITORING-RAINBOW RIDGE CHILDCARE/FEB-APR 2021	
		04/12/2021	6000881422	ALARM SYSTEM MONITORING-ANNEX 1, TOWNGATE CTR & CRC/JAN-MAR 2021	
		04/12/2021	6000915668	ALARM SYSTEM MONITORING-PUBLIC SAFETY BUILDING/JAN-MAR 2021	
		04/12/2021	17870101	ALARM SYSTEM MONITORING-FIRE STATIONS/DEC. 2020	
		04/12/2021	17879816	ALARM SYSTEM MONITORING-CITY YARD & TRANSP. TRAILER/DEC20-FEB21	
		04/12/2021	6000891595	ALARM SYSTEM MONITORING-EOC/JAN 2021	
		04/12/2021	6000891100	ALARM SYSTEM MONITORING-MARCH FIELD PARK COMMUNITY CTR/JAN-MAR21	
		04/12/2021	6000891596	ALARM SYSTEM MONITORING-EMPL. RESOURCE CENTER/JAN 2021	
		04/12/2021	17880355	ALARM SYSTEM MONITORING-SENIOR CENTER/DEC2020-FEB2021	
		04/12/2021	6000893354	ALARM SYSTEM MONITORING-FIRE STATIONS/JAN. 2021	
		04/12/2021	17859314	ALARM SYSTEM MONITORING-MARCH ANNEX BUILDING/DEC2020-FEB2021	
		04/12/2021	6000968683 -1	ALARM SYSTEM MONITORING-LASSELLE SPORTS PARK/FEB-APR 2021	
		04/12/2021	6000986437	ALARM SYSTEM MONITORING-EOC/FEB 2021	
		04/12/2021	6000965565	ALARM SYSTEM MONITORING-VAL VERDE (RED MAPLE) CC/FEB-APR 2021	
		04/12/2021	6000970020	ALARM SYSTEM MONITORING-LIBRARY/FEB-APR 2021	
		04/12/2021	17859952	ALARM SYSTEM MONITORING-EOC/DEC. 2020	
	04/12/2021	17867405	ALARM SYSTEM MONITORING-EMPL. RESOURCE CENTER/DEC. 2020		

Attachment: April 2021 Payment Register (4245 : PAYMENT REGISTER- APRIL 2021)



City of Moreno Valley
Payment Register
For Period 4/1/2021 through 4/30/2021

CHECKS UNDER \$25,000

<u>Vendor Name</u>	<u>Check/EFT Number</u>	<u>Payment Date</u>	<u>Inv Number</u>	<u>Invoice Description</u>	<u>Payment Amount</u>
STANLEY CONVERGENT SECURITY SOLUTIONS, INC		04/12/2021	6000883343	ALARM SYSTEM MONITORING-CY SANTIAGO OFFICE FIRE ALARM/JAN-MAR 21	
		04/12/2021	6000973551	ALARM SYSTEM MONITORING-MORRISON PARK SNACK BAR/FEB-APR 2021	
		04/12/2021	6000973403	ALARM SYSTEM MONITORING-COTTONWOOD GOLF CENTER/FEB-APR 2021	
		04/12/2021	6000968683 -2	ALARM SYSTEM MONITORING-CITY HALL/FEB-APR 2021	
		04/12/2021	17851977	ALARM SYSTEM MONITORING-IRIS PLAZA LIBRARY/DEC2020-FEB2021	
Remit to: PALATINE, IL					FYTD: \$34,945.85
STATE BOARD OF EQUALIZATION 1	30653	04/28/2021	1ST QTR 2021	SALES & USE TAX REPORT FOR THE QUARTER ENDING 3/31/21	\$849.00
Remit to: SACRAMENTO, CA					FYTD: \$39,767.00
STATE OF CALIFORNIA DEPT. OF JUSTICE	241350	04/19/2021	505968	BLOOD ALCOHOL ANALYSIS SERVICES FOR PD-OCT/NOV 2020 CORR./REBILL	\$840.00
		04/19/2021	505919	BLOOD ALCOHOL ANALYSIS SERVICES FOR PD-MAR. 2021	
	241351	04/19/2021	491810 (HR)	FINGERPRINTING SERVICES-HR/EMPLOYMENT/VOLUNTEERS RELATED-JAN2021	\$307.00
		04/19/2021	491810 (BL)	FINGERPRINTING SERVICES-BUSINESS LICENSE RELATED-JAN 2021	
		04/19/2021	491810 (OEM)	FINGERPRINTING SERVICES-OEM/ERF RELATED-JAN 2021	
	241352	04/19/2021	497033 (HR)	FINGERPRINTING SERVICES-HR/EMPLOYMENT/VOLUNTEERS RELATED-FEB2021	\$211.00
		04/19/2021	497033 (BL)	FINGERPRINTING SERVICES-BUSINESS LICENSE RELATED-FEB 2021	
	241353	04/19/2021	502078	LIVE SCAN FINGERPRINTING APPS FOR PD-MAR. 2021	\$260.00
Remit to: SACRAMENTO, CA					FYTD: \$11,363.00

Attachment: April 2021 Payment Register (4245 : PAYMENT REGISTER- APRIL 2021)



**City of Moreno Valley
Payment Register
For Period 4/1/2021 through 4/30/2021**

CHECKS UNDER \$25,000

<u>Vendor Name</u>	<u>Check/EFT Number</u>	<u>Payment Date</u>	<u>Inv Number</u>	<u>Invoice Description</u>	<u>Payment Amount</u>
STATE WATER RESOURCES CONTROL BOARD 1	241389	04/26/2021	SW-0213773	ANNUAL PERMIT FEE - RANCHO VERDE PARK	\$553.00
Remit to: SACRAMENTO, CA					FYTD: \$1,558.00
STENO SOLUTIONS TRANSCRIPTION SVCS., INC.	30548	04/19/2021	43437	TRANSCRIPTION SERVICES FOR PD-MAR. 2021	\$491.34
Remit to: CORONA, CA					FYTD: \$5,028.81
STEPHEN H BADGETT CONSULTING LLC	30498	04/12/2021	MVU-026	CONSULTING SERVICES-REVIEW SCOPE OF WORK ON RFI'S/MAR. 2021	\$1,087.50
Remit to: MURRIETA, CA					FYTD: \$23,506.25
STEVEN PERRY PROFESSIONAL PHOTOGRAPHY	30426	04/05/2021	210325.1	PHOTOGRAPHY SERVICES-03/24/21 PD COMMUNITY CLEANUP EVENT	\$223.50
	30499	04/12/2021	210402.1	PHOTOGRAPHY SERVICES-04/01/21 KAWHI'S KICKS SHOE GIVEAWAY EVENT	\$465.00
		04/12/2021	210319.1	PHOTOGRAPHY SERVICES-03/18/21 DRIVE THRU JOB FAIR	
Remit to: MORENO VALLEY, CA					FYTD: \$1,690.85
STEWART-PERDOMO, DEVIN	30427	04/05/2021	WINTER 2020	TUITION/EMPLOYEE EDUCATION REIMBURSEMENT	\$299.00
	30549	04/19/2021	1/25 - 3/7/21	TUITION/EMPLOYEE EDUCATION REIMBURSEMENT	\$299.00
Remit to: MORENO VALLEY, CA					FYTD: \$1,610.00
STILES ANIMAL REMOVAL, INC.	241317	04/12/2021	110988	DECEASED LARGE ANIMAL REMOVAL SERVICES-MAR. 2021	\$1,575.00
Remit to: GUAISTI, CA					FYTD: \$15,650.00

Attachment: April 2021 Payment Register (4245 : PAYMENT REGISTER- APRIL 2021)



**City of Moreno Valley
Payment Register
For Period 4/1/2021 through 4/30/2021**

CHECKS UNDER \$25,000

<u>Vendor Name</u>	<u>Check/EFT Number</u>	<u>Payment Date</u>	<u>Inv Number</u>	<u>Invoice Description</u>	<u>Payment Amount</u>	
STRADLING, YOCCA, CARLSON & RAUTH	30600	04/26/2021	373287-0000	LEGAL SERVICES-GENERAL/HOUSING AUTHORITY MATTERS-MAR. 2021	\$2,152.20	
		04/26/2021	373288-0005	LEGAL SERVICES-COTTONWOOD II MATTER-MAR. 2021		
Remit to: NEWPORT BEACH, CA					FYTD: \$32,889.77	
STREAMLINE PAINTING INC	241468	04/26/2021	BL#08569-YR2021	REFUND FOR OVERPAYMENT BUSINESS LICENSE	\$159.68	
Remit to: MORENO VALLEY, CA					FYTD: \$159.68	
SUNNYMEAD ACE HARDWARE	241285	04/05/2021	89260	MISC SUPPLIES FOR FIRE STATION	\$757.82	
		04/05/2021	88143	MISC SUPPLIES FOR FIRE STATION		
		04/05/2021	90611	MISC SUPPLIES FOR FIRE STATION 91		
		04/05/2021	89021	MISC SUPPLIES FOR FIRE STATION		
		04/05/2021	89964	MISC SUPPLIES FOR FIRE STATION 48		
		04/05/2021	89861	MISC SUPPLIES FOR FIRE STATION		
		04/05/2021	88504	MISC SUPPLIES FOR FIRE STATION		
		04/05/2021	90435	MISC SUPPLIES FOR FIRE STATION		
		04/05/2021	90116	MISC SUPPLIES FOR FIRE STATION 48		
		04/05/2021	89976	MISC SUPPLIES FOR FIRE STATION 2		
		04/05/2021	88262	MISC SUPPLIES FOR FIRE STATION		
		04/05/2021	90323	MISC SUPPLIES FOR FIRE STATION 48		
		04/05/2021	89862	MISC SUPPLIES FOR FIRE STATION		
		241390	04/26/2021	90839	MISC SUPPLIES FOR FIRE STATION 2	\$140.34
			04/26/2021	90886	MISC. SUPPLIES FOR PD	
04/26/2021	90753		MISC SUPPLIES FOR FIRE STATION 48			
Remit to: MORENO VALLEY, CA					FYTD: \$2,802.13	
TESORO SOUTH COAST CO	241469	04/26/2021	BL#18877-YR2021	REFUND FOR OVERPAYMENT BUSINESS LICENSE	\$81.25	
Remit to: SAN ANTONIO, TX					FYTD: \$81.25	

Attachment: April 2021 Payment Register (4245 : PAYMENT REGISTER- APRIL 2021)



City of Moreno Valley
Payment Register
 For Period 4/1/2021 through 4/30/2021

CHECKS UNDER \$25,000

<u>Vendor Name</u>	<u>Check/EFT Number</u>	<u>Payment Date</u>	<u>Inv Number</u>	<u>Invoice Description</u>	<u>Payment Amount</u>
THE ADVANTAGE GROUP/ FLEX ADVANTAGE	30500	04/12/2021	129114	FLEX AND COBRA ADMIN FEES-MAR 2021	\$1,537.60
Remit to: TEMECULA, CA					FYTD: \$494,540.16
THE CUPCAKE & ESPRESSO BAR	241287	04/05/2021	MAR 26, 2021	SENIOR EATS PROGRAM-03/22-03/26/21	\$3,825.00
	241318	04/12/2021	APRIL 2, 2021	SENIOR EATS PROGRAM-03/29-04/02/21	\$3,825.00
	241354	04/19/2021	APR 9, 2021	SENIOR EATS PROGRAM-04/05-04/09/21	\$3,825.00
	241391	04/26/2021	APR 16, 2021	SENIOR EATS PROGRAM-04/12-04/16/21	\$3,825.00
Remit to: MORENO VALLEY, CA					FYTD: \$164,475.00
THE FLAMING GRILL	241470	04/26/2021	BL#27887-YR2021	REFUND FOR OVERPAYMENT BUSINESS LICENSE	\$114.00
Remit to: MORENO VALLEY, CA					FYTD: \$114.00
THE PALM HOUSE LLC DBA WOODY'S BREWHOUSE	30430	04/05/2021	MAR 26, 2021	SENIOR EATS PROGRAM-03/22-03/26/21	\$3,600.00
	30501	04/12/2021	APR 2, 2021	SENIOR EATS PROGRAM 03/29-04/02/21	\$3,600.00
	30550	04/19/2021	APR 9, 2021	SENIOR EATS PROGRAM 04/05-04/09/21	\$3,600.00
	30601	04/26/2021	APR 16, 2021	SENIOR EATS PROGRAM 04/12-04/16/21	\$3,600.00
Remit to: MORENO VALLEY, CA					FYTD: \$152,145.00

Attachment: April 2021 Payment Register (4245 : PAYMENT REGISTER- APRIL 2021)



City of Moreno Valley
Payment Register
For Period 4/1/2021 through 4/30/2021

CHECKS UNDER \$25,000

<u>Vendor Name</u>	<u>Check/EFT Number</u>	<u>Payment Date</u>	<u>Inv Number</u>	<u>Invoice Description</u>	<u>Payment Amount</u>	
THE SOCO GROUP INC.	30431	04/05/2021	1821568-IN	FUEL FOR CITY VEHICLES & EQUIPMENT	\$23,375.54	
		04/05/2021	1828119-IN	FUEL FOR CITY VEHICLES & EQUIPMENT		
		04/05/2021	1830668-IN	FUEL FOR CITY VEHICLES & EQUIPMENT		
		04/05/2021	1833863-IN	FUEL FOR CITY VEHICLES & EQUIPMENT		
		04/05/2021	1835977-IN	FUEL FOR CITY VEHICLES & EQUIPMENT		
		04/05/2021	1826005-IN	FUEL FOR CITY VEHICLES & EQUIPMENT		
		04/05/2021	1838539-IN	FUEL FOR CITY VEHICLES & EQUIPMENT		
		04/05/2021	1824316-IN	FUEL FOR CITY VEHICLES & EQUIPMENT		
		04/19/2021	1839919-IN	FUEL FOR CITY VEHICLES & EQUIPMENT		\$9,678.22
		04/19/2021	1844775-IN	FUEL FOR CITY VEHICLES & EQUIPMENT		
04/19/2021	1842206-IN	FUEL FOR CITY VEHICLES & EQUIPMENT				
Remit to: ORANGE, CA					FYTD: \$203,841.55	
THEODORE, TONYA L	241288	04/05/2021	APRIL 2021	MOVAL LEARNS-APRIL 2021	\$250.00	
Remit to: MORENO VALLEY, CA					FYTD: \$1,750.00	
THOMPSON COBURN LLP	30503	04/12/2021	3474004	LEGAL SERVICES-MVU/RELIABILITY STANDARD COMPLIANCE/JAN-FEB. 2021	\$157.54	
Remit to: WASHINGTON, DC					FYTD: \$498.11	
THOMSON REUTERS-WEST PUBLISHING CORP.	30504	04/12/2021	843951965	AUTO TRACK SERVICES FOR PD INVESTIGATIONS-FEB. 2021	\$1,175.16	
	30552	04/19/2021	844113330	AUTO TRACK SERVICES FOR PD INVESTIGATIONS-MAR. 2021	\$1,175.16	
Remit to: CAROL STREAM, IL					FYTD: \$12,068.38	
TIMARONG, JU-ANN ANNA	30432	04/05/2021	APRIL 2021	MOVAL LEARNS-APRIL 2021	\$250.00	
Remit to: MORENO VALLEY, CA					FYTD: \$1,750.00	

Attachment: April 2021 Payment Register (4245 : PAYMENT REGISTER- APRIL 2021)



City of Moreno Valley
Payment Register
For Period 4/1/2021 through 4/30/2021

CHECKS UNDER \$25,000

Vendor Name	Check/EFT Number	Payment Date	Inv Number	Invoice Description	Payment Amount
TIME WARNER CABLE	241289	04/05/2021	2622388031321	SPECTRUM 1G ISP LINE FOR EOC 3/13-4/12/21	\$2,100.00
	241355	04/19/2021	091922301040121	FIBER INTERNET ACCESS SERVICES - APR. 2021	\$844.00
	241392	04/26/2021	2622388041321	SPECTRUM 1G ISP LINE FOR EOC 4/13-5/12/21	\$2,100.00
Remit to: CITY OF INDUSTRY, CA					FYTD: \$29,444.75
TKE ENGINEERING INC	241356	04/19/2021	2021-12580	AMPHITHEATER PROJECT MANAGEMENT SERVICES-FEB. 2021	\$17,484.39
		04/19/2021	2021-128	AMPHITHEATER PROJECT CONSTRUCTION MANAGEMENT SERVICES-FEB. 2021	
Remit to: RIVERSIDE, CA					FYTD: \$319,297.65
TNPP RESTAURANT INC DBA BRAVO BURGERS	30433	04/05/2021	MAR 26, 2021	SENIOR EATS PROGRAM-03/22-03/26/21	\$3,600.00
	30505	04/12/2021	APRIL 2, 2021	SENIOR EATS PROGRAM-03/29-04/02/21	\$3,600.00
	30553	04/19/2021	APR 9, 2021	SENIOR EATS PROGRAM-04/05-04/09/21	\$3,600.00
	30602	04/26/2021	APR 16, 2021	SENIOR EATS PROGRAM-04/12-04/16/21	\$3,600.00
Remit to: MORENO VALLEY, CA					FYTD: \$152,893.00
TORRES, JESUS	241471	04/26/2021	MVA020035224	REFUND-PARKING CONTROL FEES-VIOLATION DISMISSED	\$57.50
Remit to: MORENO VALLEY, CA					FYTD: \$57.50
TOWNSEND PUBLIC AFFAIRS, INC.	30603	04/26/2021	16987	CONSULTING SERVICES-LOBBYIST/ADVOCATE & GRANT WRITING-APR. 2021	\$4,000.00
Remit to: NEWPORT BEACH, CA					FYTD: \$44,000.00
TR DESIGN GROUP, INC.	30554	04/19/2021	4488	ARCHITECTURAL DESIGN SERVICES FOR CIVIC CENTER MARQUEE SIGN	\$1,217.50
Remit to: RIVERSIDE, CA					FYTD: \$82,577.97

Attachment: April 2021 Payment Register (4245 : PAYMENT REGISTER- APRIL 2021)



City of Moreno Valley
Payment Register
 For Period 4/1/2021 through 4/30/2021

CHECKS UNDER \$25,000

<u>Vendor Name</u>	<u>Check/EFT Number</u>	<u>Payment Date</u>	<u>Inv Number</u>	<u>Invoice Description</u>	<u>Payment Amount</u>
TRANSOFT SOLUTIONS, INC.	30506	04/12/2021	TSUS-2354	AUTOTURN SL MAP RENEWAL-LIC. 25714	\$880.00
Remit to: RICHMOND, BC					<u>FYTD:</u> \$880.00
TRICHE, TARA	30604	04/26/2021	APR-2021	INSTRUCTOR SERVICES-BALLET CLASSES	\$307.20
Remit to: MORENO VALLEY, CA					<u>FYTD:</u> \$1,280.00
TRINITY DIVERSIFIED, INC.	241319	04/12/2021	8227	PARTS/SUPPLIES FOR STRIPING & STENCIL TRUCKS	\$348.26
		04/12/2021	8225	PARTS/SUPPLIES FOR STRIPING & STENCIL TRUCKS	
Remit to: GARDENA, CA					<u>FYTD:</u> \$1,414.14
TRUEPOINT SOLUTIONS, LLC	30555	04/19/2021	21-289	SUPPORT SERVICES-MAR. 2021-ACP/ACA SUPPORT & ENHANCEMENTS	\$825.00
		04/19/2021	21-290	SUPPORT SERVICES-MAR. 2021-EPERMIT HUB IMPLEMENTATION	
Remit to: LOOMIS, CA					<u>FYTD:</u> \$54,834.48
TUMON BAY RESORT & SPA	30605	04/26/2021	MAY 2021 RENT	MAY 2021 RENT (INCL. CAM, ETC.) FOR BUSINESS & EMP. RESOURCE CTR	\$7,942.77
Remit to: TAMUNING, GU					<u>FYTD:</u> \$71,250.89
TURF STAR, INC.	241357	04/19/2021	2330513-00	REELS & BEDKNIVES FOR COTTONWOOD GOLF CTR & LABOR FOR GRINDING	\$1,579.09
Remit to: SAN FRANCISCO, CA					<u>FYTD:</u> \$1,579.09
U.S. POSTAL SERVICE	241393	04/26/2021	GC61115-B	POSTAGE-CSD PH NOTICE TO PROPERTY OWNERS	\$9,052.02
Remit to: MORENO VALLEY, CA					<u>FYTD:</u> \$29,052.02
UL LLC	30556	04/19/2021	72020403435	UL CERTIFICATION ELECTRICAL REPAIRS-CONFERENCE & REC. CENTER	\$3,415.00
Remit to: CHICAGO, IL					<u>FYTD:</u> \$3,415.00

Attachment: April 2021 Payment Register (4245 : PAYMENT REGISTER- APRIL 2021)



**City of Moreno Valley
Payment Register
For Period 4/1/2021 through 4/30/2021**

CHECKS UNDER \$25,000

<u>Vendor Name</u>	<u>Check/EFT Number</u>	<u>Payment Date</u>	<u>Inv Number</u>	<u>Invoice Description</u>	<u>Payment Amount</u>
ULTRASERV AUTOMATED SERVICES, LLC	30557	04/19/2021	254900	COFFEE SERVICE SUPPLIES-CITY HALL/PUBLIC WORKS LOCATION	\$336.32
		04/19/2021	255000	COFFEE SERVICE SUPPLIES-ANNEX 1	
		04/19/2021	255021	COFFEE SERVICE SUPPLIES-CITY HALL/PUBLIC WORKS LOCATION	
		04/19/2021	255018	COFFEE SERVICE SUPPLIES-CITY HALL/BREAK ROOM LOCATION	
Remit to: COSTA MESA, CA					FYTD: \$10,421.36
UNDERGROUND SERVICE ALERT	30435	04/05/2021	220210463 (a)	DIGALERT TICKETS SUBSCRIPTION SERVICE-FEB. 2021	\$302.05
		04/05/2021	220210463 (b)	DIGALERT TICKETS SUBSCRIPTION SERVICE-FEB. 2021	
		04/05/2021	220210463 (c)	DIGALERT TICKETS SUBSCRIPTION SERVICE-FEB. 2021	
		04/05/2021	220210463 (d)	DIGALERT TICKETS SUBSCRIPTION SERVICE-FEB. 2021	
	241290	04/05/2021	dsb20200990 (b)	CA STATE FEE FOR REGULATORY COSTS TO DIG SAFE BOARD	\$124.53
		04/05/2021	dsb20200990 (a)	CA STATE FEE FOR REGULATORY COSTS TO DIG SAFE BOARD	
		04/05/2021	dsb20200990 (c)	CA STATE FEE FOR REGULATORY COSTS TO DIG SAFE BOARD	
		04/05/2021	dsb20200990 (d)	CA STATE FEE FOR REGULATORY COSTS TO DIG SAFE BOARD	
Remit to: CORONA, CA					FYTD: \$3,193.12
UNION BANK OF CALIFORNIA 1	241394	04/26/2021	1263904	INVESTMENT CUSTODIAL SERVICES-MAR. 2021	\$625.00
Remit to: LOS ANGELES, CA					FYTD: \$5,916.67
UNITED POWER GENERATION, INC.	30606	04/26/2021	5290	GENERATOR PREVENTATIVE MAINT./LOAD BANK REPAIR-FIRE STATION 2	\$9,712.71
		04/26/2021	5289	GENERATOR PREVENTATIVE MAINT./LOAD BANK TESTING-CITY YARD PORTAB	
		04/26/2021	5288	GENERATOR PREVENTATIVE MAINT./LOAD BANK REPAIR-FIRE STATION 65	
		04/26/2021	5291	GENERATOR PREV. MAINT./LOAD BANK TESTING & REPAIR-ANIMAL SHELTER	
Remit to: RIVERSIDE, CA					FYTD: \$26,611.60

Attachment: April 2021 Payment Register (4245 : PAYMENT REGISTER- APRIL 2021)



City of Moreno Valley
Payment Register
For Period 4/1/2021 through 4/30/2021

CHECKS UNDER \$25,000

<u>Vendor Name</u>	<u>Check/EFT Number</u>	<u>Payment Date</u>	<u>Inv Number</u>	<u>Invoice Description</u>	<u>Payment Amount</u>
UNITED ROTARY BRUSH CORP	30436	04/05/2021	CI263940	STREET SWEEPER BRUSHES & ACCESSORIES	\$2,155.50
		04/05/2021	CI263581	STREET SWEEPER BRUSHES & ACCESSORIES	
Remit to: KANSAS CITY, MO					<u>FYTD:</u> \$30,332.34
UNITED SITE SERVICES OF CA, INC.	30437	04/05/2021	114-11737393	FENCE RENTAL AT ANIMAL SHELTER 03/11-04/07/21	\$106.40
Remit to: PHOENIX, AZ					<u>FYTD:</u> \$1,064.00
UNITED STATES VETERANS INITIATIVE	241358	04/19/2021	1/ESG-CV FY19/20	STREET OUTREACH/HOMELESSNESS PREV./EMERG. SHELTER PROGR. PAYMENT	\$17,485.04
Remit to: MARCH ARB, CA					<u>FYTD:</u> \$47,485.04

Attachment: April 2021 Payment Register (4245 : PAYMENT REGISTER- APRIL 2021)



City of Moreno Valley
Payment Register
For Period 4/1/2021 through 4/30/2021

CHECKS UNDER \$25,000

<u>Vendor Name</u>	<u>Check/EFT Number</u>	<u>Payment Date</u>	<u>Inv Number</u>	<u>Invoice Description</u>	<u>Payment Amount</u>
VACATE TERMITES & PEST ELIMINATION COMPANY	30558	04/19/2021	110063	PEST CONTROL SERVICE-MAR. 2021-UTILITY FIELD OFFICE	\$45.00
	30607	04/26/2021	110311	PEST CONTROL SERVICE-MAR. 2021-COTTONWOOD GOLF CENTER	\$1,115.00
		04/26/2021	110299	PEST CONTROL SERVICE-MAR. 2021-TRANSPORTATION TRAILER	
		04/26/2021	110313	PEST CONTROL SERVICE-MAR. 2021-CONFERENCE & REC. CENTER	
		04/26/2021	110303	PEST CONTROL SERVICE-MAR. 2021-CITY YARD SANTIAGO OFFICE	
		04/26/2021	110307	PEST CONTROL SERVICE-MAR. 2021-MARCH FIELD PARK COMMUNITY CTR.	
		04/26/2021	110316	PEST CONTROL SERVICE-MAR. 2021-EOC	
		04/26/2021	110308	PEST CONTROL SERVICE-MAR. 2021-MARCH ANNEX	
		04/26/2021	110055	PEST CONTROL SERVICE-MAR. 2021-FIRE STATION 48	
		04/26/2021	110302	PEST CONTROL SERVICE-MAR. 2021-CITY YARD	
		04/26/2021	110081	PEST CONTROL SERVICE-MAR. 2021-FIRE STATION 65	
		04/26/2021	110315	PEST CONTROL SERVICE-MAR. 2021-CITY HALL	
		04/26/2021	110077	PEST CONTROL SERVICE-MAR. 2021-LIBRARY	
		04/26/2021	110076	PEST CONTROL SERVICE-MAR. 2021-FIRE STATION 91	
		04/26/2021	110062	PEST CONTROL SERVICE-MAR. 2021-FIRE STATION 99	
		04/26/2021	110061	PEST CONTROL SERVICE-MAR. 2021-FIRE STATION 58	
		04/26/2021	110317	PEST CONTROL SERVICE-MAR. 2021-PUBLIC SAFETY BUILDING	
		04/26/2021	110056	PEST CONTROL SERVICE-MAR. 2021-FIRE STATION 2	
		04/26/2021	110054	PEST CONTROL SERVICE-MAR. 2021-TOWNGATE COMMUNITY CENTER	
		04/26/2021	110053	PEST CONTROL SERVICE-MAR. 2021-FIRE STATION 6	
04/26/2021	110058	PEST CONTROL SERVICE-MAR. 2021-SENIOR CENTER			
04/26/2021	110322	PEST CONTROL SERVICE-MAR. 2021-ANIMAL SHELTER			
04/26/2021	110324	PEST CONTROL SERVICE-MAR. 2021-FIRE STATION 58 (SECOND SVC.)			

Attachment: April 2021 Payment Register (4245 : PAYMENT REGISTER- APRIL 2021)

Remit to: MORENO VALLEY, CA

FYTD: \$29,253.25



**City of Moreno Valley
Payment Register
For Period 4/1/2021 through 4/30/2021**

CHECKS UNDER \$25,000

<u>Vendor Name</u>	<u>Check/EFT Number</u>	<u>Payment Date</u>	<u>Inv Number</u>	<u>Invoice Description</u>	<u>Payment Amount</u>
VALDEZ, JETZA	241472	04/26/2021	MVA020036470	REFUND-PARKING CONTROL FEES-VIOLATION DISMISSED	\$57.50
Remit to: MORENO VALLEY, CA					<u>FYTD:</u> \$57.50
VALENZUELA, MELISSA MARIE	30438	04/05/2021	APRIL 2021	MOVAL LEARNS-APRIL 2021	\$250.00
Remit to: MORENO VALLEY, CA					<u>FYTD:</u> \$1,750.00
VALLEY WIDE TOWING, LLC	30507	04/12/2021	MV210960031	EVIDENCE TOWING FOR PD	\$281.25
Remit to: MORENO VALLEY, CA					<u>FYTD:</u> \$12,514.50
VARGAS, DIXIE	30439	04/05/2021	APRIL 2021	MOVAL LEARNS-APRIL 2021	\$250.00
Remit to: MORENO VALLEY, CA					<u>FYTD:</u> \$1,750.00
VARGAS, LUIS	241473	04/26/2021	MVA020035069	REFUND- PARKING CONTROL FEES-VIOLATION DISMISSED	\$57.50
Remit to: MORENO VALLEY, CA					<u>FYTD:</u> \$57.50
VERITEK PROP	241324	04/12/2021	C22782	REFUND-ADMIN CITATION-VIOLATION DISMISSED	\$100.00
Remit to: YORBA LINDA, CA					<u>FYTD:</u> \$100.00
VERIZON WIRELESS	241395	04/26/2021	9877353126	DATA CHARGES FOR CELLULAR SERVICE FOR PD DEVICES	\$436.21
Remit to: DALLAS, TX					<u>FYTD:</u> \$14,188.46
VERTIGIS NORTH AMERICA DBA LATITUDE GEOGRAPHICS	241291	04/05/2021	INV0015590	GEOCORTEX LASERFICHE INTEGRATION PROJECT SERVICES 11/29-12/31/20	\$15,250.00
		04/05/2021	IN-VGNA-00000686	GEOCORTEX LASERFICHE INTEGRATION PROJECT SERVICES-JAN 2021	
Remit to: VICTORIA, BC					<u>FYTD:</u> \$44,397.00
VIDONA, NATALIE	30440	04/05/2021	APRIL 2021	MOVAL LEARNS-APRIL 2021	\$250.00
Remit to: MORENO VALLEY, CA					<u>FYTD:</u> \$1,750.00

Attachment: April 2021 Payment Register (4245 : PAYMENT REGISTER- APRIL 2021)



City of Moreno Valley
Payment Register
For Period 4/1/2021 through 4/30/2021

CHECKS UNDER \$25,000

<u>Vendor Name</u>	<u>Check/EFT Number</u>	<u>Payment Date</u>	<u>Inv Number</u>	<u>Invoice Description</u>	<u>Payment Amount</u>
VILLELA, JAMES	241474	04/26/2021	MVA040025162	REFUND- PARKING CONTROL FEES-VIOLATION DISMISSED	\$57.50
Remit to: RIVERSIDE, CA					<u>FYTD:</u> \$57.50
VISION SERVICE PLAN	30441	04/05/2021	811941605	EMPLOYEE VISION INSURANCE	\$3,463.47
	30608	04/26/2021	812181525	EMPLOYEE VISION INSURANCE	\$3,478.33
Remit to: SAN FRANCISCO, CA					<u>FYTD:</u> \$40,412.52
VOICES FOR CHILDREN, INC.	30508	04/12/2021	8 / FEB-21	CDBG SUBRECIPIENT PAYMENT-COURT APPTD. SPECIAL ADVOCATE PROGRAM	\$3,866.64
Remit to: SAN DIEGO, CA					<u>FYTD:</u> \$28,796.26
VOYAGER FLEET SYSTEM, INC.	30442	04/05/2021	8692116152113	CNG FUEL PURCHASES	\$5,990.01
	30559	04/19/2021	8693366022113	FUEL CARD CHARGES-PD TRAFFIC MOTORS	\$1,823.38
Remit to: HOUSTON, TX					<u>FYTD:</u> \$76,590.27

Attachment: April 2021 Payment Register (4245 : PAYMENT REGISTER- APRIL 2021)



**City of Moreno Valley
Payment Register
For Period 4/1/2021 through 4/30/2021**

CHECKS UNDER \$25,000

<u>Vendor Name</u>	<u>Check/EFT Number</u>	<u>Payment Date</u>	<u>Inv Number</u>	<u>Invoice Description</u>	<u>Payment Amount</u>
VULCAN MATERIALS CO, INC.	30509	04/12/2021	72873070	ASPHALTIC/CRACK SEAL MATERIALS	\$5,313.32
		04/12/2021	72898075	ASPHALTIC/CRACK SEAL MATERIALS	
		04/12/2021	72860457	ASPHALTIC/CRACK SEAL MATERIALS	
		04/12/2021	72863329	ASPHALTIC/CRACK SEAL MATERIALS	
		04/12/2021	72863330	ASPHALTIC/CRACK SEAL MATERIALS	
		04/12/2021	72866565	ASPHALTIC/CRACK SEAL MATERIALS	
		04/12/2021	72870894	ASPHALTIC/CRACK SEAL MATERIALS	
		04/12/2021	72870895	ASPHALTIC/CRACK SEAL MATERIALS	
		04/12/2021	72885540	ASPHALTIC/CRACK SEAL MATERIALS	
		04/12/2021	72890391	ASPHALTIC/CRACK SEAL MATERIALS	
		04/12/2021	72895314	ASPHALTIC/CRACK SEAL MATERIALS	
		04/12/2021	72877380	ASPHALTIC/CRACK SEAL MATERIALS	
		04/12/2021	72898076	ASPHALTIC/CRACK SEAL MATERIALS	
		04/12/2021	72893211	ASPHALTIC/CRACK SEAL MATERIALS	
		04/12/2021	72890390	ASPHALTIC/CRACK SEAL MATERIALS	
04/12/2021	72868847	ASPHALTIC/CRACK SEAL MATERIALS			
04/12/2021	72875181	ASPHALTIC/CRACK SEAL MATERIALS			
Remit to: LOS ANGELES, CA					FYTD: \$35,926.82
WALLACE, LEE ANDREW OR , WALLACE KELLE DIONE	241475	04/26/2021	MVA010014157	REFUND- PARKING CONTROL FEES-VIOLATION DISMISSED	\$57.50
Remit to: MORENO VALLEY, CA					FYTD: \$57.50
WAXIE ENTERPRISES, LLC DBA WAXIE SANITARY SUPPLY	30560	04/19/2021	79862581	JANITORIAL/CLEANING SUPPLIES FOR LIBRARY BRANCHES	\$275.97
Remit to: LOS ANGELES, CA					FYTD: \$1,675.76

Attachment: April 2021 Payment Register (4245 : PAYMENT REGISTER- APRIL 2021)



**City of Moreno Valley
Payment Register
For Period 4/1/2021 through 4/30/2021**

CHECKS UNDER \$25,000

<u>Vendor Name</u>	<u>Check/EFT Number</u>	<u>Payment Date</u>	<u>Inv Number</u>	<u>Invoice Description</u>	<u>Payment Amount</u>
WELLS FARGO CORPORATE TRUST	30609	04/26/2021	1955518	TRUSTEE SERVICES FEE - 2019 TAXABLE LRB	\$3,000.00
Remit to: MINNEAPOLIS, MN					<u>FYTD:</u> \$7,690,645.99
WEST COAST ARBORISTS, INC.	30510	04/12/2021	169993-A	TREE TRIMMING/REMOVAL SERVICES - ZONE 02	\$23,852.00
Remit to: ANAHEIM, CA					<u>FYTD:</u> \$136,927.43
WEST COAST SHOPPING CART SERVICE, INC.	241396	04/26/2021	21-011	SHOPPING CART RETRIEVAL SERVICES-MAR. 2021	\$2,503.25
Remit to: WEST COVINA, CA					<u>FYTD:</u> \$31,892.00
WESTERN MUNICIPAL WATER DISTRICT	241397	04/26/2021	23821-018257/MR1	WATER CHARGES-MARCH FIELD PARK COMMUNITY CTR. LANDSCAPE	\$2,748.34
		04/26/2021	23821-018258/MR1	WATER CHARGES-MARCH FIELD PARK COMMUNITY CTR.-BLDG. 938	
		04/26/2021	23866-018292/MR1	WATER CHARGES-SKATE PARK	
		04/26/2021	24753-018620/MR1	WATER CHARGES-M.A.R.B. BALLFIELDS	
Remit to: ARTESIA, CA					<u>FYTD:</u> \$42,898.38
WILLDAN ENGINEERING	30443	04/05/2021	00713334	PROJECT MANAGEMENT SERVICES-FEB. 2021/NSP CLOSEOUT, ETC.	\$110.00
Remit to: ANAHEIM, CA					<u>FYTD:</u> \$269,911.32
WILLIAMS, CYNTHIA	241325	04/12/2021	2002115.047	SENIOR CTR. RENTAL REFUND	\$300.00
Remit to: MORENO VALLEY, CA					<u>FYTD:</u> \$300.00
WINV INV DBA WINV PAINTING & COATING	241476	04/26/2021	BL#38557-YR2021	REFUND FOR OVERPAYMENT BUSINESS LICENSE	\$122.30
Remit to: CORONA, CA					<u>FYTD:</u> \$122.30

Attachment: April 2021 Payment Register (4245 : PAYMENT REGISTER- APRIL 2021)



City of Moreno Valley
Payment Register
For Period 4/1/2021 through 4/30/2021

CHECKS UNDER \$25,000

<u>Vendor Name</u>	<u>Check/EFT Number</u>	<u>Payment Date</u>	<u>Inv Number</u>	<u>Invoice Description</u>	<u>Payment Amount</u>
XEROX CAPITAL SERVICES, LLC	30444	04/05/2021	012426307	COLOR COPIER LEASE/BILLABLE PRINTS-DEC20-PARKS DEPT.- W/CREDIT	\$1,079.76
		04/05/2021	012592196	COLOR COPIER LEASE/BILLABLE PRINTS-JAN. 2021-PARKS DEPT. /CRC	
	30562	04/19/2021	013049646	COLOR COPIER LEASE/BILLABLE PRINTS-MAR. 2021-PARKS DEPT. /CRC	\$1,040.63
		04/19/2021	013049647	COLOR COPIER EQUIPMENT LEASE-MAR. 2021-PARKS DEPT./CRC	

Remit to: PASADENA, CA

FYTD: \$15,614.56

TOTAL CHECKS UNDER \$25,000 **\$1,179,895.58**

GRAND TOTAL **\$10,188,714.14**

Attachment: April 2021 Payment Register (4245 : PAYMENT REGISTER- APRIL 2021)



Report to City Council

TO: Mayor and City Council

FROM: Brian Mohan, Assistant City Manager

AGENDA DATE: June 15, 2021

TITLE: LIST OF PERSONNEL CHANGES

RECOMMENDED ACTION

Recommendation:

1. Ratify the list of personnel changes as described.

DISCUSSION

The attached list of personnel changes scheduled since the last City Council meeting is presented for City Council ratification.

Staffing of City positions ensures assignment of highly qualified and trained personnel to achieve Momentum MoVal priorities, objectives and initiatives.

FISCAL IMPACT

All position changes are consistent with appropriations previously approved by the City Council.

PREPARATION OF STAFF REPORT

Prepared By:
Vanessa Leccese
Executive Assistant

Department Head Approval:
Brian Mohan
Assistant City Manager
Chief Financial Officer/City Treasurer

CITY COUNCIL GOALS

None

CITY COUNCIL STRATEGIC PRIORITIES

- 1. Economic Development
- 2. Public Safety
- 3. Library
- 4. Infrastructure
- 5. Beautification, Community Engagement, and Quality of Life
- 6. Youth Programs

ATTACHMENTS

- 1. Personnel Changes

APPROVALS

Budget Officer Approval	<u>✓ Approved</u>	6/08/21 11:01 AM
City Attorney Approval	<u>✓ Approved</u>	
City Manager Approval	<u>✓ Approved</u>	6/08/21 11:21 AM

**City of Moreno Valley
Personnel Changes
June 15, 2021**

New Hires

None

Promotions

Steve Alvarado

From: Code & Neighborhood Services Division Manager, Community Enhancement & Neighborhood Services Division, Community Development Department

To: Building Division Manager/Official, Community Enhancement & Neighborhood Services Division, Community Development Department

Brandon Schmidt

From: Park Ranger, Park Maintenance Division, Parks and Community Services Department

To: Community Enhancement Officer I, Community Enhancement & Neighborhood Services Division, Community Development Department

Transfers

None

Separations

Angelica Davis, Purchasing & Sustainability Division Manager, Purchasing & Sustainability Division, Financial & Management Services Department

Attachment: Personnel Changes (4462 : LIST OF PERSONNEL CHANGES)



Report to City Council

TO:

FROM: Brian Mohan, Assistant City Manager
Steve Quintanilla, Interim City Attorney

AGENDA DATE: June 15, 2021

TITLE: COVID-19 PANDEMIC RESOLUTIONS EXTENDING THE LOCAL STATE OF EMERGENCY AND CERTAIN EMERGENCY MEASURES

RECOMMENDED ACTION

Recommendations:

That the City Council adopt a Resolution Extending the Local State of Emergency and Certain Emergency Measures related to the Local, State and National Declarations of a State of Emergency related to the COVID-19 Pandemic.

SUMMARY

The Disaster Council recommends that the City Council adopt the attached Resolution Extending the Local State of Emergency and Certain Emergency Measures related to the Local, State and National Declarations of a State of Emergency related to the COVID-19 Pandemic.

The City Council initially declared a Local State of Emergency at its March 17, 2020 meeting and closed all City facilities to the public to minimize and mitigate the spread of the COVID-19 coronavirus.

DISCUSSION

On March 17, 2020, the City Council declared a Local State of Emergency in response to the COVID-19 Pandemic, which prompted the Disaster Council to convene. The Disaster Council consists of the Mayor, City Manager/Director of Emergency Services and the Fire Chief. The Disaster Council's purpose is to develop and recommend for adoption by the City Council emergency plans, mutual aid plans, agreements,

ordinances, resolutions and any necessary rules and regulations to implement the aforementioned.

Since the commencement of the Local State of Emergency, the City Council adopted via various resolutions and/or orders certain “Emergency Measures” related to the following:

- Declaring and Subsequently Extending the Existence of a Local State of Emergency due to the COVID-19 Pandemic;
- Approving the Pandemic Influenza Preparedness Plan;
- Ratifying, Adopting and Approving the Amended Closure Plan Regarding its Termination Date;
- Directing the City Disaster Council and/or City Manager/Emergency Services Director to Seek, Apply for and Accept any Financial Assistance, Grants, Reimbursements the City is Eligible to Receive Under any State or Federal Programs, Agencies or Offices including but not limited to the Governor’s Office of Emergency Services, the United States Department of Health and Human Services; Centers for Disease Control and Prevention and/or the Federal Emergency Management Agency;
- Authorizing the City Manager/Emergency Services Director to Obtain Vital Supplies, Equipment and Property Found Lacking and Needed for the Protection of Life and Property During the Local State of Emergency;
- Waiving the City Manager’s/Emergency Services Director’s Level of Procurement Signature Authority to Mitigate or Prevent the Spread and Transmission of COVID-19;
- Authorizing the City Manager/Emergency Services Director to Suspend the Purchasing Procedures Set Forth in Chapter 3.12 of the Municipal Code Related to the COVID-19 Virus Pandemic Emergency;
- Authorizing the City Manager/Emergency Director to Take any Directly Related and Immediate Action Required by the COVID-19 Virus Pandemic Emergency and Procure the Necessary Public Works Construction Contracts for those Purposes, Without Giving Notice for Bids to Let Contracts;
- Granting Qualified Immunity to Certain Medical Professionals and Veterinarians or Registered Veterinary Technicians Who Render Services During the City’s Local State of Emergency at the Express or Implied Request of the City Disaster Council, City Manager/Emergency Services Director and/or City Council;
- Imposing a Moratorium on Late Fees Related to the Nonpayment of Rent Due to Inability to Pay Related to COVID-19;
- Approving Provisions to Permit Expanded Outdoor Dining for Local Restaurants and Streamlining the Temporary Use Permit (TUP) Process and Instituting a Fee Waiver to Temporarily Allow Existing Restaurants to Expand Outdoor Seating Capacity on Private Property in Order to Implement Proper Social Distancing Measures;

- Authorizing the Operation of the State of California's Great Plates Delivered Program, Locally Known as Senior Eats, Reimbursing Local Restaurants for the Delivery of Hot Meals to Seniors;
- Approving Provisions to Allow for Temporary Outdoor Business Operations and Streamlining the Temporary Use Permit (TUP) process and Instituting a Fee Waiver to Temporarily Allow Existing Businesses to Conduct Outdoor Business Operations on Private Property in Order to Implement Proper Social Distancing Measures; and
- Adopting a Declaration of a Fiscal Emergency.

It is important to note that all of the above Emergency Measures are temporary. Each are set to terminate at such time that the Governor's State of Emergency is terminated by a subsequent proclamation of the Governor, a concurrent resolution of the State Legislature, or adoption of or change in previous State legislation, State Commission, CPUC, or other State Board that conflicts with any local Council approved resolutions, and the emergency measures are terminated by the City Council. Notwithstanding the foregoing, and in order to prevent inconsistencies, the Disaster Council or the City Council may suspend the effectiveness of any of the Emergency Measures in the event the President of the United States, the United States Congress, the Governor of the State of California, the California State Legislature or the Public Health Officer of the County of Riverside adopts legislation, a law, a regulation or order that supersedes any given Emergency Measure.

Notwithstanding the above, under the California Emergency Services Act, the City Council must review the need for continuing the existence of the Local State of Emergency at least once every 60 days until the City Council terminates the Local State of Emergency. Pursuant to the California Emergency Services Act, the City Council must terminate the Local State of Emergency at the earliest possible day that the conditions warrant.

RESOLUTION EXTENDING LOCAL EMERGENCY AND EMERGENCY MEASURES

In light of the foregoing, the Disaster Council recommends that the City Council adopt the attached Resolution that:

- Extends Declaration of the Existence of a Local State of Emergency due to the COVID-19 Pandemic;
- Reaffirms the Approval the Pandemic Influenza Preparedness Plan;
- Continues Directing the City Disaster Council and/or City Manager/Emergency Services Director to Seek, Apply for and Accept any Financial Assistance, Grants, Reimbursements the City is Eligible to Receive Under any State or Federal Programs, Agencies or Offices including but not limited to the Governor's Office of Emergency Services, the United States Department of Health and Human Services; Centers for Disease Control and Prevention and/or the Federal Emergency Management Agency;

- Continues to Authorize the City Manager/Emergency Services Director to Obtain Vital Supplies, Equipment and Property Found Lacking and Needed for the Protection of Life and Property During the Local State of Emergency;
- Continues to Waive the City Manager's/Emergency Services Director's Level of Procurement Signature Authority to Mitigate or Prevent the Spread and Transmission of COVID-19;
- Extends the Authorization of the City Manager/Emergency Services Director to Suspend the Purchasing Procedures Set Forth in Chapter 3.12 of the Municipal Code Related to the COVID-19 Virus Pandemic Emergency;
- Extends the Authorization of the City Manager/Emergency Director to Take any Directly Related and Immediate Action Required by the COVID-19 Virus Pandemic Emergency and Procure the Necessary Public Works Construction Contracts for those Purposes, Without Giving Notice for Bids to Let Contracts;
- Extends Granting Qualified Immunity to Certain Medical Professionals and Veterinarians or Registered Veterinary Technicians Who Render Services During the City's Local State of Emergency at the Express or Implied Request of the City Disaster Council, City Manager/Emergency Services Director and/or City Council;
- Continues Imposing a Moratorium on Late Fees Related to the Nonpayment of Rent Due to Inability to Pay Related to COVID-19;
- Extending the Provisions to Permit Expanded Outdoor Dining for Local Restaurants and Streamlining the Temporary Use Permit (TUP) Process and Instituting a Fee Waiver to Temporarily Allow Existing Restaurants to Expand Outdoor Seating Capacity on Private Property in Order to Implement Proper Social Distancing Measures;
- Continues Authorizing the Operation of the State of California's Great Plates Delivered Program, Locally Known as Senior Eats, Reimbursing Local Restaurants for the Delivery of Hot Meals to Seniors;
- Extending the Provisions to Allow for Temporary Outdoor Business Operations and Streamlining the Temporary Use Permit (TUP) process and Instituting a Fee Waiver to Temporarily Allow Existing Businesses to Conduct Outdoor Business Operations on Private Property in Order to Implement Proper Social Distancing Measures; and
- Extending and Reaffirming the Declaration of a Fiscal Emergency.

Upon adoption of the attached Resolution, all of the above Emergency Measures will remain in full force and effect until such time that the Governor's State of Emergency is lifted either by the Governor, a joint resolution of the State Legislature, or adoption of or change in previous State legislation, State Commission, CPUC, or other State Board that conflicts with any local Council approved resolutions, and terminated by the City Council, which pursuant to the California Services Act, the City Council is obligated to terminate at the earliest possible day that the conditions warrant.

Extending the Existence of a Local Emergency due to the COVID-19 Pandemic

Under a prior order of the City Council, the City Manager/Emergency Services Director was directed to provide an update to the City Council every 60 days to determine whether the Local State of Emergency needs to remain in effect.

The Disaster Council has determined there remains a need to continue (extend) the City Council's declaration of the existence of a Local State of Emergency due to the ongoing nature of the COVID-19 Pandemic, which continues to endanger the health and welfare of the residents and visitors of the City of Moreno Valley, as reflected in the guidance and related findings published by Riverside County Public Health Officer, the Governor's Office, the California Department of Public Health, the Centers of Disease Control and Prevention and the World Health Organization.

Pandemic Influenza Preparedness Plan

The Pandemic Influenza Preparedness Plan which was prepared under the direction and oversight of the Disaster Council, serves as the City's "Emergency Operations Plan." Pursuant to the Municipal Code, the Disaster Council is responsible for the development and maintenance of the City's Emergency Operations Plan, which must provide for the effective mobilization of all of the resources of the City, both public and private, to meet any conditions which may arise during the Local State of Emergency. It also provides for the organization, powers and duties and services of certain City employees, who all became "Disaster Workers" upon the adoption the Declaration of the Local State of Emergency. As Disaster Workers, some City employees may be assigned duties outside the scope of their regular job duties. The Plan also addresses issues such as telecommuting and financial tracking of emergency expenditures for purposes of qualifying for emergency assistance from Governor's Operations of Emergency Services and/or FEMA.

Closure Plan

Under the direction and oversight of the Disaster Council, a "Closure Plan" was developed which identifies which City facilities would either be closed during certain times and on certain days. The Closure Plan also identifies any adjustment in the hours of operation related to providing certain services to the public, such as those provided through the City's Libraries, Parks & Community Services, Employment Resource Center, Animal Services, etc.

Waiving Limitation on City Manager's Purchasing Authority

Currently, the City Manager/Emergency Services Director has the discretion to purchase and procure certain materials, equipment, supplies and services, provided that no single transaction exceeds \$50,000 or \$75,000 for public works contracts. This emergency measure waives these dollar limitations only for those purchases and procurement of materials, equipment, supplies and services which are related to mitigating or preventing the spread and transmission of COVID-19. This emergency measure also ratified any and all purchases of equipment, supplies and other materials in response to the arrival of 195 individuals who may have been exposed to COVID-19

at March Air Reserve Base on or about January 29, 2020, and who were subjected to a mandatory 14-Day federal COVID-19 quarantine at the Base, without prior sufficient notice being provided to the City first

Suspending Purchasing Procedures

This Emergency Measure authorizes the City Manager/Emergency Services Director to suspend the purchasing procedures set forth in Chapter 3.12 "Purchasing" of the Municipal Code to procure the necessary equipment, services, and supplies in order to respond immediately and effectively to the COVID-19 Virus Pandemic Emergency. Suspension of the purchasing procedures essentially authorizes the City Manager/Emergency Services Director to approve the direct purchase of any supplies, materials, equipment or contractual services where immediate procurement is essential to prevent delays which may otherwise hinder the City's efforts to implement programs and provide services intended to prevent or mitigate the risk of spreading and transmitting COVID-19. This also allows the City Manager/Emergency Services Director to suspend any requirements for preparing and publishing "Notices Inviting Bids," soliciting prospective vendors and consultants via "Requests for Proposals" (RFPs) or "Request for Quotes," awarding a contract or purchase to the "Lowest Responsible Bidder," requiring "Bidder's Security," and implementing "Protest Procedures."

Suspending Public Contract Bidding Requirements

This Emergency Measure allows for a temporary suspension of the competitive bidding process associated with public works contracts. Under the State's Public Contract Code, such a temporary suspension is permitted during a State of Emergency. Basically, this authorizes the City Manager/Emergency Services Director to cause the repair or replacement of any public facility directly related to the COVID-19 Virus Pandemic Emergency, which requires immediate action without having to give notice for bids to let contracts as otherwise required under the Public Contract Code.

Obtaining Vital Supplies, Equipment and Property

This Emergency Measure authorizes the City Manager/Emergency Services Director or designee, for the duration of the Local State Emergency, to obtain vital supplies, equipment and property identified as lacking and necessary for the protection of life and property and to bind the City for the fair value thereof.

Application & Acceptance of State & Federal Emergency Aid

FEMA has announced that certain emergency protective measures taken by cities to respond to the COVID-19 emergency may be eligible for reimbursement. In addition, there may also be some emergency funding made available by the Health and Human Services or the Centers for Disease Control and Prevention for certain emergency protective measures, the City may implement. Such funding may be made available for costs associated with management, control and reduction of immediate threats to public health and safety, such as Emergency Operation Center costs, training specific to the

declared event and disinfection of eligible public facilities, medical facility services and supplies, temporary medical facilities and/or enhanced medical/hospital capacity, use of specialized medical equipment, medical waste disposal, emergency medical transport, medical sheltering, etc. Moreover, it is expected that under the California Disaster Assistance Act, the State may be providing financial assistance for local costs such as, but not limited to, personnel costs, equipment costs, and the cost of supplies and materials used during disaster response activities; matching fund assistance for cost sharing required under federal disaster assistance programs; and indirect administrative costs and any other assistance deemed necessary by the Director of the Office of Emergency Services.

Moratorium on Late Fees Related to the Nonpayment of Rent

This Emergency Measure prevents a landlord from evicting a tenant for nonpayment of rent if the tenant demonstrates that the tenant is unable to pay rent due to financial impacts related to COVID-19. In addition, a landlord may not charge or collect any interest or any late fee for rent that is delayed due to the nonpayment of rent caused by the COVID-19 Pandemic. This shall not, however, relieve a tenant of liability for the unpaid rent, and no other legal remedies available to the landlord are affected by this Emergency Measure. This Emergency Measure also does not prevent a landlord from evicting a tenant who failed to pay rent when due prior to the Governor's Proclamation of a State of Emergency on March 4, 2020 or for any other lease violation not related or caused by the COVID-19 Pandemic.

Granting Qualified Immunity to Medical Professionals and Veterinarians

This Emergency Measure authorizes the City Manager/Emergency Services Director, for the duration of the Local State of Emergency, to request, expressly or impliedly, the services of certain medical professionals and facilities for purposes related to the Local State of Emergency. This applies to the services provided by any physician or surgeon (whether licensed in California or any other state), hospital, pharmacist, respiratory care practitioner, nurse, or dentist for purposes related to the COVID-19. Pursuant to the California Emergency Services Act, any physician or surgeon (whether licensed in California or any other state), hospital, pharmacist, respiratory care practitioner, nurse, or dentist who renders services during the Local State of Emergency at the express or implied request of the City Disaster Council, City Manager/Emergency Services Director and/or City Council shall have no liability for any injury sustained by any person by reason of such services, regardless of how or under what circumstances or by what cause those injuries are sustained; provided, however, that the immunity herein granted shall not apply in the event of a willful act or omission.

This Emergency Measure also applies to any veterinarian or registered veterinary technician who renders services during the Local State of Emergency at the express or implied request of the City Disaster Council, City Manager/Emergency Services Director and/or City Council. They too shall have no liability for any injury sustained by any animal by reason of those services, regardless of how or under what circumstances or

by what cause those injuries are sustained; provided, however, that the immunity herein granted shall not apply in the event of a willful act or omission.

Providing For Expanded Restaurant Outdoor Seating

This Resolution continues to authorize the City Manager or designee to maintain the streamlined Temporary Use Permit (TUP) process and fee waiver to temporarily allow existing restaurants within the City to expand outdoor seating capacity on private property in order to implement proper social distancing measures. In association with this plan to facilitate operations for existing City restaurant businesses, staff has developed a checklist that provides applicants with a clear and simple understanding of the associated requirements. An over-the-counter approval process has also been made available.

Providing For Temporary Outdoor Business Operations

This Resolution also continues to authorize the City Manager to maintain the streamlined Temporary Use Permit (TUP) process and fee waiver to temporarily allow existing businesses to conduct outdoor operations within the City on private property in order to implement proper social distancing measures in accordance with applicable State guidelines. In association with this plan to facilitate operations for existing City businesses, staff developed a checklist that provides applicants a clear and simple understanding of the associated requirements. An over-the-counter approval process is also available.

Continuing the Declaration of a Fiscal Emergency

It is difficult to predict with certainty the ultimate reduction in General Fund revenues caused by the COVID-19 Pandemic but the impact has been and likely will continue to be significant. Although the City has taken immediate actions to balance the budget for the best case scenario of a \$9.9 million shortfall in FY 2020/21, due to the ongoing impacts of the Governor's Executive Orders and the potential for additional State takeaways from local government in future State budget revisions or other actions, along with not receiving any financial support from either the State or the Federal Government, this situation may continue to create a severe economic crisis at the federal, state and local levels.

Continuing the Declaration of a Fiscal Emergency as a result of COVID-19 provides, in part, for the City Manager/Emergency Services Director to investigate and recommend further actions to mitigate the fiscal impact to the City's 2020/21 and 2021/22 Fiscal Year Budgets, including such measures relating to personnel costs, operations, reduction in service levels, or other measures deemed necessary and reasonable to minimize the accelerated and significant reduction to the General Fund budget and reserves.

The decision to declare a Fiscal Emergency was not made lightly. The City's immediate and significant loss of revenue due to COVID-19 is unprecedented and represents a

sudden change of circumstances beyond the City's control and will ultimately draw down its General Fund reserves beyond a traditionally recommended level. Unlike the Great Recession of 2008-2011, where the City had an opportunity to implement cost saving measures over a longer period of time, the COVID-19 Local State of Emergency is immediate, severe and is highly likely going to extend through the next few fiscal years.

ALTERNATIVES

1. Adopt the recommended actions set forth within the staff report. This would allow the City Manager/Emergency Services Director to respond in a timely manner in time sensitive situations where delays may frustrate or impede the City's emergency efforts to abate or mitigate the spread and transmission of COVID-19.
2. Reject the recommended actions set forth within the staff report, which would impact the City's ability to respond in a timely manner in time sensitive situations where delays may frustrate or impede on the City's emergency efforts to abate or mitigate the spread and transmission of COVID-19 in a timely manner.

FISCAL IMPACT

See above discussion regarding Resolution Declaring Fiscal Emergency.

PREPARATION OF STAFF REPORT

Prepared By:
Brian Mohan
Assistant City Manager/Chief Financial Officer

Department Head Approval:
Mike Lee
City Manager

Concurred By:
Steve Quintanilla
Interim City Attorney

CITY COUNCIL GOALS

None

CITY COUNCIL STRATEGIC PRIORITIES

1. Economic Development
2. Public Safety
3. Library
4. Infrastructure
5. Beautification, Community Engagement, and Quality of Life
6. Youth Programs

ATTACHMENTS

1. Pandemic Resolution No. 2021-xx 06.15.21

APPROVALS

Budget Officer Approval	<u>✓ Approved</u>	6/08/21 10:54 AM
City Attorney Approval	<u>✓ Approved</u>	
City Manager Approval	<u>✓ Approved</u>	6/08/21 10:56 AM

RESOLUTION NO. 2021-____

**A RESOLUTION OF THE CITY COUNCIL
OF THE CITY OF MORENO VALLEY, CALIFORNIA,
EXTENDING THE LOCAL STATE OF EMERGENCY AND CERTAIN EMERGENCY
MEASURES RELATED TO THE LOCAL, STATE AND NATIONAL DECLARATIONS
OF A STATE OF EMERGENCY RELATED TO THE COVID-19 PANDEMIC
AND EXTENDING THE DECLARATION OF A FISCAL EMERGENCY**

WHEREAS, on March 4, 2020, the Governor of the State of California proclaimed a State of Emergency to make additional resources available, formalize emergency actions already underway across multiple state agencies and departments, and help the state prepare for broader spread of COVID-19; and

WHEREAS, on March 7, 2020, Riverside County Public Health Officer Dr. Cameron Kaiser declared a Local Health Emergency; and

WHEREAS, on March 10, 2020, the Riverside County Board of Supervisors ratified the Local Health Emergency and activated the Medical Health Department Operations Center to better coordinate public messaging and planning among community partners as Riverside County officials prepare for the spread of COVID-19; and

WHEREAS, on March 11, 2020, the California Department of Public Health issued guidance that in order to protect public health and slow the rate of transmission of COVID-19, by recommending placing restrictions on gatherings of people and minimum social distancing of six feet; and

WHEREAS, on March 12, 2020, the Governor of the State of California issued Executive Order N-25-20 providing that all residents are to heed any orders and guidance of state and local public health officials, including but not limited to the imposition of social distancing measures, to control the spread of COVID-19 and that authorized local legislative bodies to hold public meetings via teleconferencing and to make public meetings accessible telephonically or otherwise electronically to all members of the public seeking to attend and to address the local legislative body, during the period in which local public officials impose or recommend measures to promote social distancing, including but not limited to limitations on public events; and

WHEREAS, on March 13, 2020, the President of the United States of America proclaimed and declared a National Emergency Concerning the Novel Coronavirus Disease (COVID-19) Outbreak and announced that the federal government would make emergency funding available to assist state and local governments in preventing the spread of and addressing the effects of COVID-19; and

WHEREAS, on March 17, 2020, the Governor issued Executive Order N-33-20 ordering that to protect public health, that all individuals living in the State of California stay home or at their place of residence (“Shelter in Place”) except as needed to maintain continuity of operations of the federal critical infrastructure sectors, as outlined at

<https://www.cisa.gov/critical-infrastructure-sectors>; and

WHEREAS, on March 17, 2020, the City Council declared a Local State of Emergency in response to the COVID-19 Pandemic, which prompted the Disaster Council to convene; and

WHEREAS, the Disaster Council consists of the Mayor, City Manager/Director of Emergency Services and the Fire Chief; and

WHEREAS, the Disaster Council's purpose is to develop and recommend for adoption by the City Council emergency plans, mutual aid plans, agreements, ordinances, resolutions and any necessary rules and regulations to implement the aforementioned; and

WHEREAS, since the commencement of the Local State of Emergency, the City Council adopted various temporary emergency measures related to the Local State of Emergency; and

WHEREAS, each of the temporary emergency measures were set to terminate at such time that the Governor's State of Emergency is terminated by a subsequent proclamation of the Governor or a concurrent resolution of the State Legislature, unless the emergency measures are terminated earlier by the City Council, but notwithstanding the foregoing, and in order to prevent inconsistencies, the Disaster Council or the City Council may suspend the effectiveness of any of the emergency measures in the event that the President of the United States, the United States Congress, the Governor of the State of California, the California State Legislature or the Public Health Officer of the County of Riverside adopts legislation, a law, a regulation or order that supersedes any given emergency measure; and

WHEREAS, notwithstanding the above, under the California Emergency Services Act, the City Council must review the need for continuing the existence of the Local State of Emergency at least once every 60 days until the City Council terminates the Local State of Emergency, and pursuant to the California Emergency Services Act, the City Council must terminate the Local State of Emergency at the earliest possible day that the conditions warrant; and

WHEREAS, the Disaster Council has determined there remains a need to continue (extend) the City Council's declaration of the existence of a Local State of Emergency due to the COVID-19 Virus Pandemic, which continues to endanger the health and welfare of the residents and visitors of the City of Moreno Valley, as reflected in the guidance and related findings published by Riverside County Public Health Officer, the Governor's Office, the California Department of Public Health, the Centers of Disease Control and Prevention and the World Health Organization; and

WHEREAS, on June 2, 2020, at a duly noticed regular meeting of the City Council, the City Council adopted Resolution No. 2020-41 extending certain g emergency

measures, as described in their respective adopting resolutions, until such time that the Governor's State of Emergency is lifted either by the Governor or a joint resolution of the State Legislature, unless terminated earlier by the City Council, which pursuant to the California Services Act, the City Council is obligated to terminate at the earliest possible day that the conditions warrant; and

WHEREAS, on June 2, 2020, at a duly noticed regular meeting of the City Council, the City Council adopted Resolution No. 2020-42, an emergency measure authorizing the City Manager/Emergency Director to set forth a streamlined Temporary Use Permit Process and fee waiver to temporarily allow existing restaurants to expand outdoor seating capacity in order to provide social distancing measures during the COVID-19 Pandemic; and

WHEREAS, on June 2, 2020, at a duly noticed regular meeting of the City Council, the City Council adopted Resolution No. 2020-43, unanimously determining and declaring the existence of a Fiscal Emergency within the City of Moreno Valley for the purpose of providing the City with the rights and authorities granted to the City Council, without limitation, under Article XIII C, section 2(b) of the California Constitution and Government Code section 3504.5, to ensure that the City has the resources and opportunities available to it that are necessary to preserve and protect public health, safety and welfare for the benefit of the City's residents, business owners, and visiting public; and

WHEREAS, on September 1, 2020, at a duly noticed regular meeting of the City Council, the City Council adopted Resolution No. 2020-61, an emergency measure authorizing the City Manager/Emergency Director to set forth a streamlined Temporary Use Permit Process and fee waiver to temporarily allow existing business operations to conduct outdoor use on private property in order to implement social distancing measures during the COVID-19 Pandemic; and

WHEREAS, on January 31, 2021, the Governor of the State of California signed Senate Bill 91, which extends the moratorium against evictions to June 30, 2021, extends the protections of "no cause" evictions, and makes financial assistance available to financially distressed qualifying landlords and tenants; and

WHEREAS, on February 11, 2021, the California Public Utilities Commission extended the customer protections that had been previously adopted, and directed energy, water and communications under CPUC jurisdiction to suspend customer disconnections for non-payments to June 30, 2021; and

WHEREAS in light of the foregoing, the Disaster Council recommends that the City Council adopt the another Resolution that extends the existence of a Local State of Emergency due to the COVID-19 Pandemic and extends certain emergency measures, and affirms the need to maintain the state of a Fiscal Emergency, previously adopted by the City Council pursuant to the findings set forth in the recitals contained and set forth in the resolutions adopting said emergency measures.

WHEREAS, the County of Riverside now aligns itself with the State's Orders as they now exist or may be issued or amended in the future.

NOW, THEREFORE, THE CITY COUNCIL OF THE CITY OF MORENO VALLEY HERBY FINDS, ORDERS AND RESOLVES:

1. THAT the following Emergency Measures shall be extended and remain in full force and effect, as set forth below and described in their respective adopting resolutions, until such time that the Governor's State of Emergency is lifted either by the Governor, a joint resolution of the State Legislature, or adoption of or change in previous State legislation, State Commission, CPUC, or other State Board that conflicts with any local Council approved resolutions, and terminated by the City Council, which pursuant to the California Services Act, the City Council is obligated to terminate at the earliest possible day that the conditions warrant.
 - a. Declaration of the Existence of a Local State of Emergency due to the COVID-19 Pandemic;
 - b. Approval of the Pandemic Influenza Preparedness Plan;
 - c. Terminate Council approved Resolution 2020-17 Ratification, Adoption and Approval the Amended Closure Plan Regarding its Termination Date, effective June 1, 2021;
 - d. Directing the City Disaster Council and/or City Manager/Emergency Services Director to Seek, Apply for and Accept any Financial Assistance, Grants, Reimbursements the City is Eligible to Receive Under any State or Federal Programs, Agencies or Offices including but not limited to the Governor's Office of Emergency Services, the United States Department of Health and Human Services; Centers for Disease Control and Prevention and/or the Federal Emergency Management Agency;
 - e. Authorizing the City Manager/Emergency Services Director to Obtain Vital Supplies, Equipment and Property Found Lacking and Needed for the Protection of Life and Property During the Local State of Emergency;
 - f. Waiving the City Manager's/Emergency Services Director's Level of Procurement Signature Authority to Mitigate or Prevent the Spread and Transmission of COVID-19;
 - g. Authorizing the City Manager/Emergency Services Director to Suspend the Purchasing Procedures Set Forth in Chapter 3.12 of the Municipal Code Related to the COVID-19 Virus Pandemic Emergency;
 - h. Authorizing the City Manager/Emergency Director to Take any Directly Related and Immediate Action Required by the COVID-19 Virus Pandemic Emergency and Procure the Necessary Public Works Construction Contracts for those Purposes, Without Giving Notice for Bids to Let Contracts;

- i. Granting Qualified Immunity to Certain Medical Professionals and Veterinarians or Registered Veterinary Technicians Who Render Services During the City's Local State of Emergency at the Express or Implied Request of the City Disaster Council, City Manager/Emergency Services Director and/or City Council;
 - j. Imposing a Moratorium on Late Fees Related to the Nonpayment of Rent Due to Inability to Pay Related to COVID-19;
 - k. Maintaining Provisions to Permit Expanded Outdoor Dining for Local Restaurants and Streamlining the Temporary Use Permit (TUP) Process and Instituting a Fee Waiver to Temporarily Allow Existing Restaurants to Expand Outdoor Seating Capacity on Private Property in Order to Implement Proper Social Distancing Measures;
 - l. Authorizing the Operation of the State of California's Great Plates Delivered Program, Locally Known as Senior Eats, Reimbursing Local Restaurants for the Delivery of Hot Meals to Seniors;
 - m. Maintaining Provisions to Permit Temporary Outdoor Business Operations and Streamlining the Temporary Use Permit (TUP) process and Instituting a Fee Waiver to Temporarily Allow Existing Businesses to Conduct Outdoor Business Operations on Private Property in Order to Implement Proper Social Distancing Measures; and
 - n. Reaffirming the Declaration of a Fiscal Emergency.
2. THAT the economic downturn due to the impact of COVID-19 continues to create an unforeseen situation that poses a threat to the public health, safety and welfare which continues the need for immediate action since there continues to be substantial uncertainty as to whether the City's revenues in the next two years will be sufficient to cover the expenditures necessary to provide a service level consistent with public health and safety demands and expectations of the residents and businesses of the City of Moreno Valley, for the reasons set forth in Resolution No. 2020 - 43; and
 3. THAT in light of the foregoing and the fact that the City's need for additional revenue is immediate and will likely continue for the remainder of this Fiscal Year 2020 and well into Fiscal Year 2021, the extension of the Declaration of Fiscal Emergency is necessary to ensure the City has the resources and opportunities necessary to preserve and protect public health, safety and welfare; and
 4. THAT the City Council has determined that the purpose of adopting and implementing the above Emergency Measures to mitigate and/or abate the transmission of COVID-19, is to prevent harm to those who may violate any of the aforementioned Emergency Measures since any such violations may result in exposure to the COVID-19 which may lead to illness and death to the violator and those in the presence of the violator since there is no effective cure available; and
 5. THAT the City Council has determined that the purpose of adopting and implementing and extending the aforementioned Emergency Measures,

including extending the declaration of Fiscal Emergency, is to mitigate and/or abate the spread and transmission of COVID-19.; and

- 6. THAT a violation of any of the aforementioned Emergency Measures by any member of the public shall be subject to any and all other remedies, civil, equitable or criminal, afforded to the City under any City, County, State and Federal laws or regulations; and
- 7. THAT any section, subdivision, subsection, sentence, clause, or phrase in this Resolution or its application to any person or circumstances, is for any reason held invalid, the validity of the remainder of this Resolution, or the application of such provision contained therein to other persons or circumstances, shall not be affected thereby; and
- 8. THAT the City Council hereby declares that it would have adopted this Resolution and each section, subdivision, subsection, sentence, clause, or phrase thereof, irrespective of the fact that one or more sections, subdivisions, subsections, sentences, clauses, or phrases, or the application thereof to any person or circumstance, be held invalid; and
- 9. THAT notwithstanding the foregoing, and in order to prevent inconsistencies, the City Council, Disaster Council or City Manager/Emergency Services Director may suspend the effectiveness of this Resolution in the event that the President of the United States, the United States Congress, the Governor of the State of California, the California State Legislature or the Public Health Officer of the County of Riverside adopts legislation, a law, a regulation or order that supersedes this Resolution.

APPROVED AND ADOPTED this 15th day of June, 2021

Mayor of the City of Moreno Valley

ATTEST

APPROVED AS TO FORM

City Clerk

Interim City Attorney

Resolution No. 2021-
Date Adopted: June 15, 2021



Report to City Council

TO: Mayor and City Council

FROM: Brian Mohan, Assistant City Manager

AGENDA DATE: June 15, 2021

TITLE: ADOPT A RESOLUTION TO APPROVE A JOINT COMMUNITY FACILITIES AGREEMENT BY AND AMONG VAL VERDE UNIFIED SCHOOL DISTRICT, THE CITY OF MORENO VALLEY, AND PASSCO PACIFICA LLC RELATING TO VAL VERDE UNIFIED SCHOOL DISTRICT COMMUNITY FACILITIES DISTRICT NO. 2021-1 (RESO. NO. 2021-__)

RECOMMENDED ACTION

Recommendation:

Adopt Resolution No. 2021-____, a Resolution Approving the Joint Community Facilities Agreement between the Val Verde Unified School District, City of Moreno Valley and Passco Pacifica LLC, in substantially the form attached hereto with modifications subject to City Attorney approval, and authorize the City Manager to execute the Agreement and related documents.

SUMMARY

This report recommends adopting a Resolution, which approves a Joint Community Facilities Agreement (JCFA) (Attachment 1). The JCFA is for the Val Verde Unified School District (VVUSD) Community Facilities District (CFD) 2021-1 and is between the City, VVUSD and Passco Pacifica LLC (“Developer”). This action will allow the Developer to finance the City’s Development Impact Fees (DIF) with bonds issued by VVUSD, acting as the legislative body of CFD 2021-1.

Acting on behalf of the CFD, VVUSD is responsible for formation and annual administration activities related to the District. The City is not a party to or liable for CFD 2021-1 or the debt issued by VVUSD. The City’s role is limited to agreeing to allow the financing of certain DIF with bond proceeds and managing the activities related to implementation of the JCFA and compliance with its terms.

DISCUSSION

The Developer plans to construct 81 single-family residential lots as part of Tract 37909. Tract 37909 is located south of Iris Ave., east of Perris Blvd. A boundary map is included as Attachment 2. As part of the project's development requirements, the Developer is required to pay DIF, which will be used to construct public facilities impacted by the development project.

At the request of the Developer and pursuant to the Mello-Roos Community Facilities Act of 1982 (the "Act"), the VVUSD is forming CFD 2021-1, which includes those parcels of Tract 37909. Formation of the CFD allows the Developer to finance certain public infrastructure improvements with the issuance of tax-exempt bonds. Tax-exempt bonds typically have lower interest rates than the rates associated with conventional financing methods and therefore, are a preferred financing method of the development community. Because DIF is used to construct public facilities, it is eligible to be funded by bond proceeds.

The Act requires approval of a JCFA if the financed improvements (i.e. DIF) will be owned and operated by an agency (i.e. City) other than the agency forming the CFD. The JCFA, attached to the Resolution, identifies which DIF categories can be financed through the CFD and includes an administrative fee to cover City costs related to implementation of and compliance with the JCFA.

The future bonds will be issued by VVUSD and secured by a special tax, which will be levied on the property tax bill of the properties included within the CFD for the term of the bonds (typically 25-30 years). With the special tax, the property tax rate of properties within the CFD is projected to be an average of 1.84% of the property value at the time the homes are originally sold. The average property tax rate for other new home developments within the City ranges from 1.95%-2.00%.

The City's Special District Financing Policy ("Policy") limits the property tax rate to 1.75% when the City, acting as the legislative body of a district, issues the bonds. However, the Policy is silent on the property tax rate when the City is not the legislative body of a CFD but rather a party to a JCFA.

As the legislative body of the CFD, VVUSD will be responsible for formation of the CFD, bond issuance and compliance, annual administration, levy of the special tax levy on the property tax roll of those parcels in the CFD, and responding to customer inquiries. The City will have no responsibility for the CFD other than to ensure DIF paid with bond proceeds is used in compliance with the JCFA and the Act.

This action meets the Strategic Plan Priorities by providing the financial resources to manage and maximize Moreno Valley's public infrastructure to ensure an excellent quality of life.

ALTERNATIVES

1. Adopt the Resolution and related actions as recommended herein. *Staff recommends this alternative to facilitate development of the property.*
2. Do not adopt the Resolution. *Staff does not recommend this alternative since it will not facilitate development of the property.*

FISCAL IMPACT

There is no fiscal impact to the City. City costs associated with preparation of the staff report and review of the JCFA are being funded by the Developer. The Developer will also pay an administration fee at the time of payment of the financed DIF to cover expenses related to administration of and compliance with the terms of the JCFA. The City is not party to nor liable for the formation or administration of the CFD or any bond issuance related to the CFD.

NOTIFICATION

Posting of the agenda

PREPARATION OF STAFF REPORT

Prepared By:
Candace E. Cassel
Special Districts Division Manager

Department Head Approval:
Brian Mohan
Assistant City Manager
Chief Financial Officer/City Treasurer

CITY COUNCIL GOALS

Advocacy. Develop cooperative intergovernmental relationships and be a forceful advocate of City policies, objectives, and goals to appropriate external governments, agencies and corporations.

Public Facilities and Capital Projects. Ensure that needed public facilities, roadway improvements, and other infrastructure improvements are constructed and maintained.

Positive Environment. Create a positive environment for the development of Moreno Valley's future.

CITY COUNCIL STRATEGIC PRIORITIES

1. Economic Development
2. Public Safety
3. Library
4. Infrastructure
5. Beautification, Community Engagement, and Quality of Life
6. Youth Programs

See the Discussion section above for details of how this action supports the City Council's Strategic Priorities.

ATTACHMENTS

- 1. Resolution Approving JCFA
- 2. Boundary Map

APPROVALS

Budget Officer Approval	<u>✓ Approved</u>	6/07/21 3:41 PM
City Attorney Approval	<u>✓ Approved</u>	
City Manager Approval	<u>✓ Approved</u>	6/07/21 4:06 PM

RESOLUTION NO. 2021-____

A RESOLUTION OF THE CITY COUNCIL OF THE CITY OF MORENO VALLEY APPROVING A JOINT COMMUNITY FACILITIES AGREEMENT WITH VAL VERDE UNIFIED SCHOOL DISTRICT FOR VAL VERDE UNIFIED SCHOOL DISTRICT COMMUNITY FACILITIES DISTRICT NO. 2021-1 (PASSCO PACIFICA LLC)

WHEREAS, the Governing Board of Val Verde Unified School District (the "School District") is forming Val Verde Unified School District Community Facilities District No. 2021-1 (Passco Pacifica LLC) (the "CFD") pursuant to the Mello-Roos Community Facilities Act of 1982, as amended, being Chapter 2.5 of Part 1 of Division 2 of Title 5 of the Government Code of the State of California (the "Act") for the primary purpose of financing school facilities; and

WHEREAS, pursuant to Section 53316.2 of the Act, a community facilities district is authorized to finance facilities to be owned or operated by an entity other than the agency that created the community facilities district pursuant to a joint community facilities agreement; and

WHEREAS, the Governing Board of the School District and Passco Pacifica LLC, a Delaware limited liability company (the "Property Owner"), the owner of the taxable property within the CFD, are considering the use of the CFD to finance various public facilities that will be constructed by the City and owned and operated by the City of Moreno Valley (the "City") and have requested the City to enter into a joint community facilities agreement that would permit the CFD to finance such facilities, the form of which is on file with the Secretary of this City Council and which is attached hereto as Exhibit A and incorporated herein by this reference (the "Joint Community Facilities Agreement");

NOW, THEREFORE, THE CITY COUNCIL OF THE CITY OF MORENO VALLEY, DOES HEREBY RESOLVE AS FOLLOWS:

1. Recitals. The above recitals are all true and correct and are herein incorporated.
2. Joint Community Facilities Agreement Approved. Pursuant to Section 53316.2 of the Act, this City Council hereby approves the Joint Community Facilities Agreement substantially in the form as Exhibit A and on file with the City Clerk and determines that the Joint Community Facilities Agreement will be beneficial to the residents of the territory included within the jurisdictional boundaries of the CFD. The City Manager or the Mayor and the City Clerk are hereby authorized and directed to execute and deliver the Joint Community Facilities Agreement in said form with such changes, insertions and omissions as may be approved by the officer or officers executing such agreement, said execution and delivery being conclusive evidence of such approval.

1

Resolution No. 2021-____
Date Adopted: June 15, 2021

Attachment: Resolution Approving JCFA (4443 : ADOPT A RESOLUTION TO APPROVE A JOINT COMMUNITY FACILITIES AGREEMENT BY

3. This Resolution shall be effective immediately upon adoption.

APPROVED AND ADOPTED this 15th day of June 2021.

Mayor of the City of Moreno Valley

ATTEST:

City Clerk

APPROVED AS TO FORM:

City Attorney

Resolution No. 2021-2
Date Adopted: June 15, 2021

Attachment: Resolution Approving JCFA (4443 : ADOPT A RESOLUTION TO APPROVE A JOINT COMMUNITY FACILITIES AGREEMENT BY

RESOLUTION JURAT

STATE OF CALIFORNIA)
COUNTY OF RIVERSIDE) ss.
CITY OF MORENO VALLEY)

I, Pat Jacquez-Nares, City Clerk of the City of Moreno Valley, California do hereby certify that Resolution No. 2021-____ was duly and regularly adopted by the City Council of the City of Moreno Valley at a regular meeting held on the 15th day of June 2021, by the following vote:

AYES:

NOES:

ABSENT:

ABSTAIN:

(Council Members, Mayor Pro Tem and Mayor)

CITY CLERK

(SEAL)

Resolution No. 2021-____³
Date Adopted: June 15, 2021

Attachment: Resolution Approving JCFA (4443 : ADOPT A RESOLUTION TO APPROVE A JOINT COMMUNITY FACILITIES AGREEMENT BY

Exhibit A

JOINT COMMUNITY FACILITIES AGREEMENT

relating to

Val Verde Unified School District Community Facilities District No. 2021-1

by and among

Val Verde Unified School District, City of Moreno Valley and
Passco Pacifica LLC

THIS JOINT COMMUNITY FACILITIES AGREEMENT (the “**Agreement**”) is entered into effective as of the ___ day of _____, 2021, by and among VAL VERDE UNIFIED SCHOOL DISTRICT, a California school district (“**School District**”), the CITY OF MORENO VALLEY, a California general law city (the “**City**”) and PASSCO PACIFICA LLC, a Delaware limited liability company (“**Property Owner**”). This Agreement relates to the formation by the School District of a community facilities district known as “Val Verde Unified School District Community Facilities District No. 2021-1” (the “**CFD**”), for the purpose of financing certain City improvements and certain fees incurred as a consequence of the development within the CFD to be used by the City to construct facilities to be owned and operated by the City from the proceeds of special taxes of, and bonds issued by, the proposed CFD.

RECITALS:

A. The property is within Tentative Tract No. 37909 and is depicted in Exhibit “A” and described in Exhibit “B” hereto (the “**Property**”), which is located in the City of Moreno Valley, County of Riverside, State of California, and constitutes the land within the boundaries of the CFD.

B. Property Owner owns the Property and intends to develop the Property for residential purposes.

C. Property Owner petitioned the School District to form the CFD for the purpose of financing, among other things, the construction of various public facilities to be owned and operated by the City as described in Exhibit “C” hereto, which facilities will benefit the Property in whole or in part, including certain public facilities to be constructed, owned and operated by the City (the “**City Fee Facilities**”) in lieu of the payment of City Fees (defined below).

D. Property Owner has yet to determine whether it will finance any or all of the City Fee Facilities, in lieu of payment of City Fees, with Bond Proceeds (defined below) that are available for such purpose. The Parties (defined below) hereto acknowledge that the purpose of this Agreement is to satisfy the requirements of the Act (defined below).

E. In conjunction with the issuance of building permits for the construction of homes within the Property and/or receipt of final inspections or occupancy certificates for such homes, the Property Owner, or its successors or assigns, may elect to advance City Fee Facilities costs in lieu of payment of City Fees (the “**Advance(s)**”) at such times as Bond Proceeds are not available

Attachment: Resolution Approving JCFA (4443 : ADOPT A RESOLUTION TO APPROVE A JOINT COMMUNITY FACILITIES AGREEMENT BY

in sufficient amounts to pay for City Fee Facilities. In such case, the Property Owner shall be entitled to (i) reimbursement of such Advances limited to Bond Proceeds available to the City, if any (the Advances being considered an interest free loan by the Property Owner with no repayment obligation except to the extent there are Bond Proceeds received by or made available to the City as described herein, all as further described in Section 5(a) below) and (ii) credit for payments made to the City from Bond Proceeds against City Fees which would otherwise be due to the City with respect to the Property for which such transfer was made equal to the amount of Bond Proceeds disbursed to the City or at the direction of the City for City Fee Facilities, all as further described herein.

F. In addition to paying City Fees or Advances, the Property Owner shall pay an administrative fee to defray the costs to the City to administer this Agreement and ensure compliance with the terms of this Agreement;

G. In addition to the City Fee Facilities, certain facilities to be owned and operated by the School District (the “**School Facilities**”) and certain facilities to be owned and operated by Eastern Municipal Water District (“**EMWD**”) are also expected to be funded from Bond Proceeds.

H. The School District has sole discretion and responsibility for the formation and administration of the CFD.

I. The School District is authorized by Section 53313.5 of the Act to assist in the financing of the acquisition and/or construction of the City Fee Facilities. This Agreement constitutes a joint community facilities agreement, within the meaning of Section 53316.2 of the Act, by and among the City, the Property Owner, and the School District, pursuant to which the CFD, when and if formed, will be authorized to finance the acquisition and/or construction of all or a portion of the City Fee Facilities. As authorized by Section 53316.6 of the Act, responsibility for constructing, providing for, and operating the City Fee Facilities is delegated to the City.

J. The Parties (defined below) hereto find and determine that the residents residing within the boundaries of the City, the School District, and the CFD will be benefited by the construction and/or acquisition of the School Facilities, City Fee Facilities and that this Agreement is beneficial to the interests of such residents.

AGREEMENT

NOW, THEREFORE, in consideration of the mutual promises and covenants set forth herein, the Parties hereto agree as follows:

1. Recitals. Each of the above recitals is incorporated herein and is true and correct.

2. Definitions. Unless the context clearly otherwise requires, the terms defined in this Section shall, for all purposes of this Agreement, have the meanings herein specified.

(a) “Act” means the Mello-Roos Community Facilities Act of 1982, Chapter 2.5 (commencing with Section 53311) of Part 1 of Division 2 of Title 5 of the California Government Code.

(b) “Advance” or “Advances” means an amount advanced by Property Owner to the City for City Fee Facilities in lieu of payment of City Fees prior to the availability of sufficient Bond Proceeds. Advances shall be deemed payment of City Fees to the extent sufficient Bond Proceeds are not received or made available to the City.

(c) “Bond Proceeds” or “Proceeds of the Bonds” shall mean those net funds generated by the sale of the Bonds and investment earnings thereon, net of costs of issuance, reserve fund, capitalized interest and administrative expenses and may include net funds generated by the levy of Special Taxes and investment earnings thereon.

(d) “Bond Resolution” means that resolution, resolution supplement, fiscal agent agreement, indenture of trust or other equivalent document(s) providing for the issuance of the Bonds.

(e) “Bonds” shall mean those bonds, or other securities, issued by, or on behalf of, the CFD in one or more series, as authorized by the qualified electors within the CFD.

(f) “City Fees” means fees for those capital improvements authorized to be financed with City development impact fees (“DIF”), for police facilities, fire facilities, community and/or recreation centers and interchange improvements, which are components of the DIF, imposed by the City as a consequence of development of any portion of the Property to finance City Fee Facilities.

(g) “City Fee Facilities” means those City capital improvements eligible to be financed with DIF or any component(s) thereof for police facilities, fire facilities, community and/or recreation centers and interchange improvements, which are components of the DIF, imposed by the City as a consequence of development of any portion of the Property to finance City Fee Facilities. For the purposes of this Agreement, DIF is limited to those categories described in Exhibit “C” hereto. City Fee Facilities financed with Bond Proceeds pursuant to this Agreement may include City capital improvements from a single DIF category or multiple DIF categories at the discretion of the City.

(h) “Disbursement Request” means a request for payment relating to City Fee Facilities in the form attached hereto as Exhibit “D.”

(i) “Other Facilities Account of the Improvement Fund” means the fund, account or sub-account of the CFD (regardless of its designation within the Bond Resolution) into which a portion of the Bond Proceeds may be deposited in accordance with the Bond Resolution to finance City Fee Facilities and which may have subaccounts.

(j) “Party” or “Parties” shall mean any or all of the parties to this Agreement.

(k) “Rate and Method” means the Rate and Method of Apportionment of the Special Tax authorizing the levy and collection of Special Taxes pursuant to proceedings undertaken for the formation of the CFD pursuant to the Act.

(l) "School Facilities" means those public improvements to be owned, operated, or maintained by the School District identified in proceedings to form the CFD that are eligible to be financed with Bond Proceeds.

(m) "Special Taxes" means the special taxes authorized to be levied and collected within the CFD pursuant to the Rate and Method.

(n) "State" means the State of California.

3. Formation of the CFD. The School District has undertaken to analyze the appropriateness of forming the CFD to finance the City Fee Facilities, and other facilities. The School District has and will retain, at the expense of Property Owner, the necessary consultants to analyze the formation of the CFD.

4. Sale of Bonds and Use of Bond Proceeds. In the event that the CFD is formed and Bonds are issued, the Board of Education of the School District (the "Board"), acting as the legislative body of the CFD, may, in its sole discretion, finance City Fee Facilities by issuing one or more series of Bonds. To the extent that the CFD and Property Owner determine that Bond Proceeds are available to finance City Fee Facilities, School District shall notify the City of the amount of such Bond Proceeds deposited in the Other Facilities Account of the Improvement Fund that is available for such purpose. It is currently anticipated that sufficient Bond Proceeds will be available to fund City Fee Facilities in an amount equal to the aggregate total of the applicable City Fees for dwelling units within the CFD; notwithstanding the foregoing, there is no assurance that City Fees will not increase in the future or available Bond proceeds be less than anticipated such that Bond Proceeds are not sufficient to fund the anticipated amount of City Fee Facilities in an amount equal to the aggregate total of the applicable City Fees. As Bond Proceeds are transferred to the City and reserved to fund City Fee Facilities as described in Section 5 below, the portion of the Property with respect to which such transfer was made shall receive a credit in the amount transferred against the payment of City Fees with respect to the Property. Nothing herein shall supersede the obligation of and owner of the Property to make Advances or otherwise pay City Fees to the City when due. The purpose of this Agreement is to provide a mechanism by which the CFD may issue the Bonds and levy Special Taxes to provide a source of funds to finance all or a portion of the City Fee Facilities in lieu of the payment of all or a portion of the City Fees. In the event that Bond Proceeds, including investment earnings thereon, are not available or sufficient to fully satisfy the obligation, then Property Owner shall remain obligated to make Advances for which it will receive no reimbursement (except to the extent Bond Proceeds later become available to the City) or pay City Fees to the City as required by the City in accordance with applicable law.

The Bonds shall be issued only if, in its sole discretion, the Board determines that all requirements of State and federal law and all School District policies have been satisfied or have been waived by the School District. Nothing in this Agreement shall confer upon the City or any owner of the Property, including Property Owner, a right to compel the issuance of the Bonds or the disbursement of Bond Proceeds to fund City Fee Facilities except in accordance with the terms of this Agreement.

5. Disbursements for City Fee Facilities.

(a) Upon the funding of the Other Facilities Account of the Improvement Fund with funds reserved to fund City Fee Facilities, the Property Owner shall notify the City of the amount of Bond Proceeds reserved to fund City Fee Facilities and the Property Owner and the City may execute and submit a Disbursement Request for payment to the School District or the CFD requesting disbursement of an amount equal to all or a portion of the Advances from the Other Facilities Account of the Improvement Fund to the extent that Bond Proceeds are available in the Other Facilities Account of the Improvement Fund for such purpose. Upon the City's receipt of funds pursuant to such Disbursement Request, the Property Owner shall receive reimbursement of the Advances from the City. To facilitate the City's bookkeeping, the City may direct in a Disbursement Request, that all or a portion of a payment be made directly to the Property Owner as reimbursement for Advances made by the Property Owner. In the event of a reimbursement to the Property Owner pursuant to the preceding sentence, the City shall account for an equivalent amount of Advances previously received from the Property Owner in accordance with Section 5(c) below.

To the extent that the City expends all or a portion of an Advance pending the deposit of Bond Proceeds in the Other Facilities Account of the Improvement Fund, for purposes of Treasury Regulations regarding investment and expenditure of Bond Proceeds and State law provisions regarding financing of public capital facilities, the Advance shall be a considered an interest free loan by the Property Owner, which the City agrees to repay to the extent of the deposit, if any, of Bond Proceeds in the Other Facilities Account of the Improvement Fund and the City's written direction as described below to pay all or a portion of such deposit to the Property Owner as repayment of an Advance.

(b) From time to time following the funding of the Other Facilities Account of the Improvement Fund, Property Owner may notify the City in writing and the City and Property Owner may jointly request a disbursement from the Other Facilities Account of the Improvement Fund to fund City Fee Facilities by executing and submitting a Disbursement Request. Upon receipt of such Disbursement Request completed in accordance with the terms of this Agreement, the CFD shall wire transfer or otherwise pay to the City (or upon the City's written direction pay to the Property Owner or a City contractor) such requested funds to the extent that Bond Proceeds are then available, or subsequently become available, in the Other Facilities Account of the Improvement Fund for such purpose. Upon such notice and the City's receipt of such disbursement (or upon payment to the Property Owner or a City contractor in accordance with directions from the City relating to City Fee Facilities), the Property Owner shall be deemed to have satisfied the portion of the applicable City Fees with respect to the number of dwelling units or lots for which City Fees would otherwise have been required in an amount equal to such disbursement divided by the per lot or unit amount of the applicable City Fees.

(c) The City agrees that prior to submitting a Disbursement Request requesting payment from the CFD it shall review and approve all costs included in its request and will have already paid contractually or incurred such costs of City Fee Facilities from its own funds (which may include Advances from the Property Owner) subsequent to the date of this Agreement, or will disburse such amounts to pay the costs of the City Fee Facilities following receipt of funds from the CFD. For City Fee Facilities to be constructed, in the event that the City does not disburse any

Bond Proceeds (or equivalent amount of Advances repaid pursuant to the second to the last sentence of the first paragraph of Section 5(a) above) received by it to third parties within five banking days of receipt, it will trace and report to the CFD all earnings, if any, earned by the City, from the date of receipt of such Bond Proceeds by the City (or the date of disbursement pursuant to the second to the last sentence of the first paragraph of Section 5(a) above) to the date of expenditure by the City for capital costs of the City Fee Facilities. Such report shall be delivered at least annually until all Bond Proceeds are expended by the City.

(d) Subject to Section 5(e) below, the City agrees to maintain adequate internal controls over its payment function and to maintain accounting records in accordance with generally accepted accounting procedures. The City will, upon request, provide the School District and/or Property Owner with access to the City's records related to the City Fee Facilities and expenditure of Advances and will provide to the School District its annual financial report certified by an independent certified public accountant for purposes of assisting the School District in calculating the arbitrage rebate obligation of the CFD, if any.

(e) At the City's discretion, the City may elect to satisfy the tracing and accounting of Bond Proceeds requirements set forth in Section 5 of this Agreement by selecting and depositing unexpended Bond Proceeds with a commercial bank, savings bank, savings and loan association or other financial institution which is authorized by law to accept, hold, trace and account for deposits of money (the "**Deposit Institution**"). Property Owner shall pay for all costs and expenses associated with such Deposit Institution and shall pay said costs and expenses as provided in the written direction of the City.

(f) The School District or the CFD agrees to maintain full and accurate records of all amounts, and investment earnings, if any, expended from the Other Facilities Account of the Improvement Fund and expenditure of Advances. The School District or the CFD will, upon request, provide the City and/or Property Owner with access to the School District's or the CFD's records related to the Other Facilities Account of the Improvement Fund.

(g) As a condition to receiving Bond Proceeds, the City agrees that it shall provide to the School District a certificate substantially in the form attached hereto as Exhibit "E."

6. Ownership of City Fee Facilities; Payment of Administrative Fees. The City Fee Facilities, once acquired, shall be and remain the property of the City.

At the time of payment of DIF, an administrative fee of \$400 per home will also be paid to defray the costs of the City to administer this Agreement and to ensure compliance with the terms of this Agreement.

7. Indemnification.

(a) *Indemnification by the School District.* The School District shall assume the defense of, indemnify and save harmless, the City and its respective officers, employees, and agents, and each and every one of them, from and against all actions, damages, claims, losses, or expenses of every type and description to which they may be subjected or put, by reason of, or resulting from, any act or omission of the School District with respect to this Agreement and the issuance of the Bonds; provided, however, that the School District shall not be required to indemnify any person or entity as to damages resulting from negligence or willful misconduct of such person or entity or their officers, agents, or employees.

(b) *Indemnification by Property Owner.* Property Owner shall assume the defense of, indemnify and save harmless, the School District, the CFD, and the City, their respective officers, employees, and agents, and each and every one of them, from and against all actions, damages, claims, losses, or expenses of every type and description to which they may be subjected or put, by reason of, or resulting from, any act or omission of Property Owner with respect to this Agreement; provided, however, that Property Owner shall not be required to indemnify any person or entity as to damages resulting from the negligence or willful misconduct of such person or entity or their officers, agents, or employees.

(c) *Indemnification by the City.* The City shall assume the defense of, indemnify and save harmless, the School District, the CFD and their respective officers, employees, and agents, and each and every one of them, from and against all actions, damages, claims, losses, or expenses of every type and description to which they may be subjected or put, by reason of, or resulting from, any act or omission of the City with respect to this Agreement, and the design, engineering, and construction of the City Fee Facilities constructed by the City; provided, however, that the City shall not be required to indemnify any person or entity as to damages resulting from negligence or willful misconduct of such person or entity or their officers, agents, or employees. In addition to the obligations set forth in Section 8(b) above, Property Owner shall indemnify the City, their respective officers, employees, and agents, and each and every one of them, from and against all actions, damages, claims, losses, or expenses of every type as a result of the City indemnifying the School District and/or the CFD under this Section 8(c).

8. Allocation of Special Taxes. The Board, as the legislative body of the CFD, shall annually levy the Special Tax as provided for in the formation proceedings of the CFD. The entire amount of any Special Tax levied by the CFD to repay Bonds, or to fund other obligations, shall be allocated to the CFD.

9. Amendment and Assignment. This Agreement may be amended at any time but only in writing signed by each Party hereto. This Agreement may be assigned, in whole or in part, by Property Owner to the purchaser of any parcel of land within the Property provided, however, such assignment shall not be effective unless and until the City and the School District have been notified, in writing, of such assignment and the assignment specifies whether the Property Owner or such assignee is authorized to execute disbursement requests and whether the Property Owner

or such assignee is to be reimbursed for Advances which have not been reimbursed at the time of such notice.

10. Entire Agreement. This Agreement contains the entire agreement between the Parties with respect to the matters provided for herein and supersedes all prior agreements and negotiations between the Parties with respect to the subject matter of this Agreement.

11. Notices. Any notice, statement, demand, consent, approval, authorization, offer, designation, request or other communication given hereunder to either Party shall be in writing and deemed delivered to the party to whom it is addressed (a) if personally served or delivered, upon delivery, (b) if given by electronic communication, whether by telex, telegram, telecopier, or email upon the sender’s receipt of written acknowledgement from the addressee, (c) if given by registered or certified mail, return receipt requested, deposited with the United States mail postage prepaid, 72 hours after such notice is deposited with the United States mail, (d) if given by Federal Express or other overnight courier, with courier charges prepaid, 24 hours after delivery to said overnight courier, or (e) if given by any other means, upon the sender’s receipt of written acknowledgement from the addressee, addressed as follows:

School District: Val Verde Unified School District
975 West Morgan Street
Perris, CA 92571
Attn: Deputy Superintendent, Business Services

City: City of Moreno Valley
14177 Fredrick Street
PO Box 88005
Moreno Valley, CA 92552
Attn: City Clerk

Property Owner: Passco Pacifica LLC
c/o Pacifica Investments
333 City Boulevard West, Suite 1700
Orange, CA 92868
Attention: Oscar Graham
Telephone: (714) 609-7257
Email: oscar@pacificainvest.com

Each Party may change its address for delivery of notice by delivering written notice of such change of address to the other Parties hereto.

12. Exhibits. All exhibits attached hereto are incorporated into this Agreement by reference.

13. Attorneys’ Fees. In the event of the bringing of any action or suit by any Party against any other Party arising out of this Agreement, the Party in whose favor final judgment shall be entered shall be entitled to recover from the losing Party all costs and expenses of suit, including reasonable attorneys’ fees.

14. Interpretation in the event of Ambiguities or Disputes. The Parties acknowledge and agree that each has been given the opportunity to review this Agreement with legal counsel independently, and/or has the requisite experience and sophistication to understand, interpret, and agree to the particular language of the provisions hereof. In the event of an ambiguity in or dispute regarding the interpretation of same, the interpretation of this Agreement shall not be resolved by any rule of interpretation providing for interpretation against the Party who causes the uncertainty to exist or against the drafter.

15. Severability. If any part of this Agreement is held to be illegal or unenforceable by a court of competent jurisdiction, the remainder of this Agreement shall be given effect to the fullest extent reasonably possible.

16. Governing Law. This Agreement and any dispute arising hereunder shall be governed by and interpreted in accordance with the laws of the State of California.

17. Waiver. Failure by a Party to insist upon the strict performance of any of the provisions of this Agreement by any other Party hereto, or the failure by a Party to exercise its rights upon the default of any other Party, shall not constitute a waiver of such Party's right to insist and demand strict compliance by such other Party with the terms of this Agreement thereafter.

18. No Third Party Beneficiaries. No person or entity other than the CFD, when and if formed, shall be deemed to be a third party beneficiary hereof, and nothing in this Agreement (either express or implied) is intended to confer upon any person or entity, other than the City, the School District, the CFD, and Property Owner (and their respective successors and assigns, exclusive of individual homebuyers), any rights, remedies, obligations, or liabilities under or by reason of this Agreement.

19. Singular and Plural; Gender. As used herein, the singular of any word includes the plural, and terms in the masculine gender shall include the feminine.

20. Counterparts. This Agreement may be executed in counterparts, each of which shall be deemed an original, but all of which shall constitute but one instrument.

[Remainder of Page Intentionally Left Blank; Signature Page Follows]

IN WITNESS WHEREOF, the Parties have executed this Agreement as of the day and year written above.

VAL VERDE UNIFIED SCHOOL DISTRICT

By: _____
Michael R. McCormick, Superintendent

ATTEST:

By: _____
Secretary to the Board

CITY OF MORENO VALLEY

By: _____

ATTEST:

By: _____

APPROVED AS TO FORM:

By: _____

**PASSCO PACIFICA LLC,
a Delaware limited liability company**

By: Passco Companies Development, LLC,
a Delaware limited liability company,
its Manager

By: Passco Companies Development
Manager, Inc., a Delaware corporation,
its Manager

By: _____
Name: _____
Title: _____

EXHIBIT "A"
VAL VERDE UNIFIED SCHOOL DISTRICT
COMMUNITY FACILITIES DISTRICT NO. 2021-1

BOUNDARY MAP; DEPICTION OF PROPERTY

Attachment: Resolution Approving JCFA (4443 : ADOPT A RESOLUTION TO APPROVE A JOINT COMMUNITY FACILITIES AGREEMENT BY

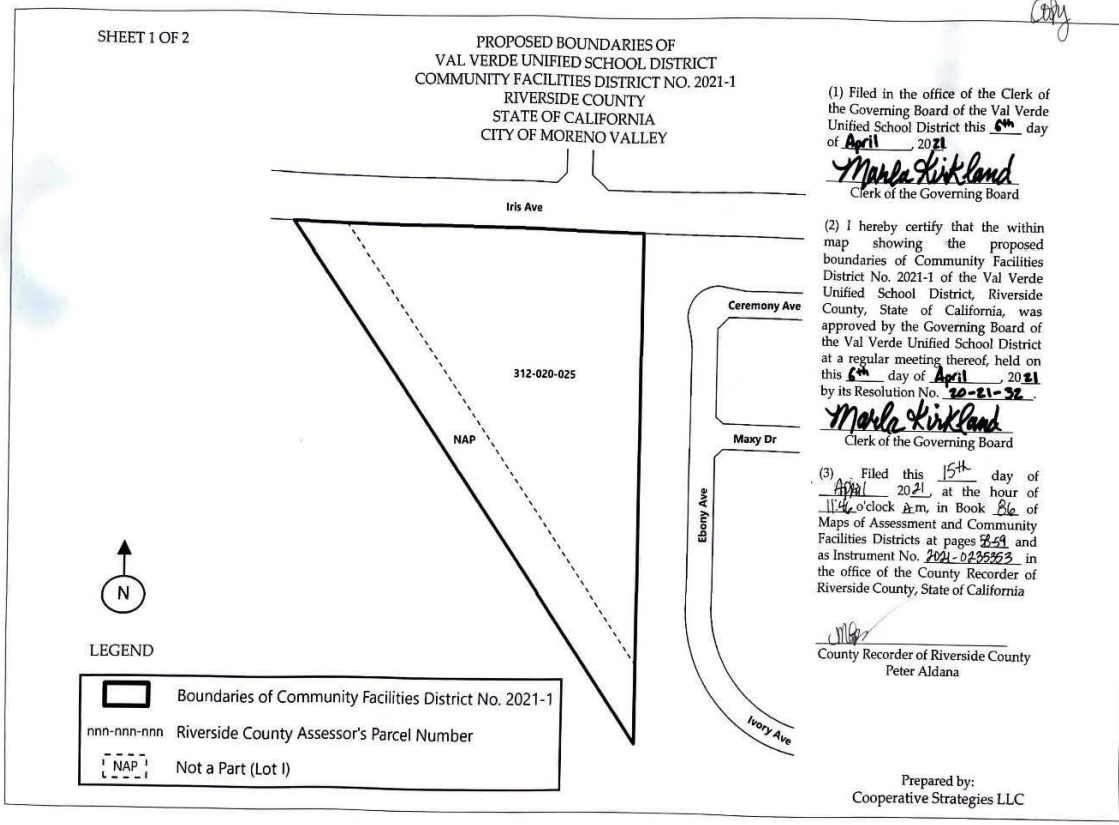

Attachment: Resolution Approving JCFA (4443 : ADOPT A RESOLUTION TO APPROVE A JOINT COMMUNITY FACILITIES AGREEMENT BY

SHEET 2 OF 2

EXHIBIT "A"
PROPOSED BOUNDARIES OF
VAL VERDE UNIFIED SCHOOL DISTRICT
COMMUNITY FACILITIES DISTRICT NO. 2021-1
RIVERSIDE COUNTY
STATE OF CALIFORNIA
CITY OF MORENO VALLEY

Prepared by:
Cooperative Strategies LLC

LEGAL DESCRIPTION

THE ASSESSOR'S PARCEL NUMBER 312-020-025 BEING LOTS 1 THROUGH 81, INCLUSIVE, STREET LOTS A THROUGH J, INCLUSIVE, AND LETTERED LOTS A THROUGH J, EXCLUSIVE OF LETTERED LOT I OF TRACT NO. 37909, IN THE CITY OF MORENO VALLEY, STATE OF CALIFORNIA, SUCH TENTATIVE TRACT MAP BEING APPROVED ON FEBRUARY 2, 2021 BY THE COUNTY OF RIVERSIDE, STATE OF CALIFORNIA.

LOT I, TO BE EXCLUSIVE OF COMMUNITY FACILITIES DISTRICT NO. 2021-1, BEING THAT PORTION OF LAND AS DESCRIBED IN GRANT DEED RECORDED JANUARY 20, 2009 AS DOCUMENT NO. 2009-0025651. OFFICIAL RECORDS OF THE COUNTY OF RIVERSIDE, ALSO AS SHOWN AS THE 'REMAINDER LOT' ON TRACT MAP NO. 29857-1, FILED IN BOOK 422, PAGES 23 AND 24, OF MAPS, RECORDS OF SAID COUNTY, LOCATED IN THE CITY OF MORENO VALLEY, COUNTY OF RIVERSIDE, STATE OF CALIFORNIA, WITHIN A PORTION OF THE NORTHWEST ¼ OF THE NORTHWEST ¼ OF SECTION 29, TOWNSHIP 3 SOUTH, RANGE 3 WEST, S.B.M., MORE PARTICULARLY DESCRIBED AS FOLLOWS:

A STRIP OF LAND, 100.00 FEET WIDE, LYING NORTHEASTERLY OF AND PARALLEL WITH THE SOUTHWESTERLY LINE OF SAID 'REMAINDER LOT' OF SAID TRACT MAP 29857-1. THE SIDELINE OF SAID STRIP SHALL BE LENGTHENED OR SHORTENED TO TERMINATE AT THE NORTHERLY AND EASTERLY LINES OF SAID LOT. SUBJECT TO A 100.00 FEET WIDE EASEMENT IN FAVOR OF THE STATE OF CALIFORNIA FOR PIPELINE PURPOSES PER INSTRUMENT NO. 5814, RECORDED JANUARY 23, 1967 O.R., AND AS SHOWN ON SAID TRACT 29857-1. ALSO SUBJECT TO A 30.00 FEET WISE EASEMENT TO E.M.W.D. FOR ROAD PURPOSES AND TO CONSTRUCT, OWN, OPERATE, MAINTAIN, REPAIR, CHANGE SEWER PIPELINES PER INSTRUMENT NO. 31787, RECORDED FEBRUARY 16, 1984 O.R., AND AS SHOWN ON SAID TRACT MAP NO. 29857-1.

Attachment: Resolution Approving JCFA (4443 : ADOPT A RESOLUTION TO APPROVE A JOINT COMMUNITY FACILITIES AGREEMENT BY

EXHIBIT "B"

**VAL VERDE UNIFIED SCHOOL DISTRICT
COMMUNITY FACILITIES DISTRICT NO. 2021-1**

DESCRIPTION OF PROPERTY

Real property in the City of Moreno Valley, County of Riverside, State of California, described as follows:

APNS
312-020-025

EXHIBIT "C"**VAL VERDE UNIFIED SCHOOL DISTRICT
COMMUNITY FACILITIES DISTRICT NO. 2021-1****CITY FACILITIES**

1. City Fee Facilities. The type of City Fee Facilities eligible to be financed by the CFD under the Act are the capital improvements authorized to be financed with City development impact fees ("**DIF**") limited to DIF for police facilities, and arterial street improvements (which does not include any regional impact fees (i.e. Western Riverside Council of Governments Transportation Uniform Mitigation Fee)). The amount of the City Fee Facilities will be based on the applicable fee schedule at the time of payment, which is subject to change.

Sequence No. _____
City SA# _____

EXHIBIT "D"

**VAL VERDE UNIFIED SCHOOL DISTRICT
COMMUNITY FACILITIES DISTRICT NO. 2021-1**

DISBURSEMENT REQUEST FORM

1. Val Verde Unified School District Community Facilities District No. 2021-1 (the "CFD") is hereby requested to pay from Bond Proceeds to the City of Moreno Valley (the "City"), as Payee, or to the City's designee, the sum set forth in 3 below.

2. The undersigned certifies that the amount requested for City Fee Facilities is due and payable, has not formed the basis of prior request or payment, and is being made with respect to the Joint Community Facilities Agreement by and among Val Verde Unified School District, City of Moreno Valley, and Passco Pacifica LLC, dated as of _____, 2021 (the "JCFA").

3. Amount requested: \$ _____
For Tract / Lot Nos: _____

4. The amount set forth in 3 above is authorized and payable pursuant to the terms of the JCFA. Capitalized terms not defined herein shall have the meaning set forth in the JCFA. The City shall spend the Bond Proceeds allocated hereby in accordance with the requirements set forth in Section 5 of the JCFA.

By entering into the JCFA and requisitioning Bond Proceeds as described herein, the City is not passing upon, determining or assuming the tax-exempt status of the Bonds for federal or California state income tax purposes.

PROPERTY OWNER

**PASSCO PACIFICA LLC,
a Delaware limited liability company**

By: Passco Companies Development, LLC,
a Delaware limited liability company,
its Manager

By: Passco Companies Development Manager, Inc.,
a Delaware corporation,
its Manager

By: [Form, do not sign] _____

Name: _____

Title: _____

CITY OF MORENO VALLEY

By: [Form, do not sign]

Name: _____

Title: _____

ATTEST:

By: [Form, do not sign]
Clerk of the City

cc: City Finance Dept.

EXHIBIT "E"

FORM OF CITY CERTIFICATION

**VAL VERDE UNIFIED SCHOOL DISTRICT
COMMUNITY FACILITIES DISTRICT NO. 2021-1**

20__ SPECIAL TAX BONDS

CERTIFICATE OF THE CITY OF MORENO VALLEY

WHEREAS, Val Verde Unified School District Community Facilities District No. 2021-1 (the "CFD") is issuing the above-captioned bonds (the "Bonds") for the purpose of financing certain infrastructure capital improvements, including the capital expenditures of facilities owned by the City of Moreno Valley (the "City");

WHEREAS, the CFD will make available to the City \$ _____ of Bond proceeds (the "Proceeds");

WHEREAS, the City has read and understands the restrictions of the Tax Certificate (the "Tax Certificate") of the CFD, dated _____, 20__, with respect to the Bonds;

NOW, THEREFORE, the City covenants the following:

1. The City will expend the Proceeds on capital costs (the "Costs") paid to third parties for City improvements or equipment (the "City Project").
2. The City will maintain records regarding the investment and expenditure of the Proceeds and the usage of the City Project.
3. The City will cooperate with the CFD regarding compliance with the terms of the Tax Certificate, including remitting any rebatable arbitrage on the Proceeds, if any, to the CFD to comply with the restrictions of Section 148(f) of the Code.
4. None of the City will be subject to Private Use (as defined in the Tax Certificate) absent consent of the CFD.

All terms not defined herein have the meaning ascribed in the attached Tax Certificate.

Dated: _____, 20__ CITY OF MORENO VALLEY

By:
[Name]
[Title]

PROPOSED BOUNDARIES OF
VAL VERDE UNIFIED SCHOOL DISTRICT
COMMUNITY FACILITIES DISTRICT NO. 2021-1
RIVERSIDE COUNTY
STATE OF CALIFORNIA
CITY OF MORENO VALLEY

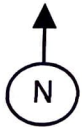
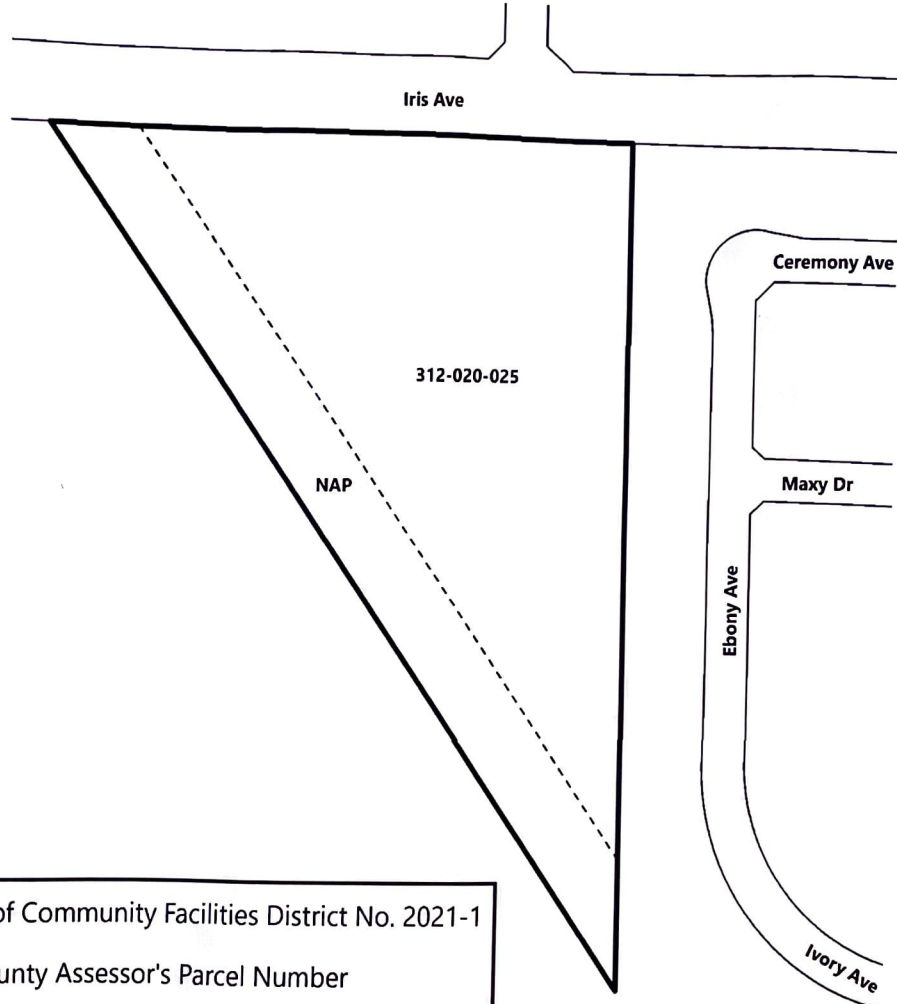

LEGEND

	Boundaries of Community Facilities District No. 2021-1
nnn- nnn -nnn	Riverside County Assessor's Parcel Number
	Not a Part (Lot I)

(1) Filed in the office of the Clerk of the Governing Board of the Val Verde Unified School District this 6th day of April, 2021

Marla Kirkland
Clerk of the Governing Board

(2) I hereby certify that the within map showing the proposed boundaries of Community Facilities District No. 2021-1 of the Val Verde Unified School District, Riverside County, State of California, was approved by the Governing Board of the Val Verde Unified School District at a regular meeting thereof, held on this 6th day of April, 2021 by its Resolution No. 20-21-32.

Marla Kirkland
Clerk of the Governing Board

(3) Filed this 15th day of April, 2021, at the hour of 11:46 o'clock A.m, in Book 86 of Maps of Assessment and Community Facilities Districts at pages 859 and as Instrument No. 2021-0235353 in the office of the County Recorder of Riverside County, State of California

PA
County Recorder of Riverside County
Peter Aldana

Prepared by:
Cooperative Strategies LLC

Attachment: Boundary Map (4443 : ADOPT A RESOLUTION TO APPROVE A JOINT

EXHIBIT "A"
PROPOSED BOUNDARIES OF
VAL VERDE UNIFIED SCHOOL DISTRICT
COMMUNITY FACILITIES DISTRICT NO. 2021-1
RIVERSIDE COUNTY
STATE OF CALIFORNIA
CITY OF MORENO VALLEY

Prepared by:
Cooperative Strategies LLC

LEGAL DESCRIPTION

THE ASSESSOR'S PARCEL NUMBER 312-020-025 BEING LOTS 1 THROUGH 81, INCLUSIVE, STREET LOTS A THROUGH J, INCLUSIVE, AND LETTERED LOTS A THROUGH J, EXCLUSIVE OF LETTERED LOT I OF TRACT NO. 37909, IN THE CITY OF MORENO VALLEY, STATE OF CALIFORNIA, SUCH TENTATIVE TRACT MAP BEING APPROVED ON FEBRUARY 2, 2021 BY THE COUNTY OF RIVERSIDE, STATE OF CALIFORNIA.

LOT I, TO BE EXCLUSIVE OF COMMUNITY FACILITIES DISTRICT NO. 2021-1, BEING THAT PORTION OF LAND AS DESCRIBED IN GRANT DEED RECORDED JANUARY 20, 2009 AS DOCUMENT NO. 2009-0025651. OFFICIAL RECORDS OF THE COUNTY OF RIVERSIDE, ALSO AS SHOWN AS THE 'REMAINDER LOT' ON TRACT MAP NO. 29857-1, FILED IN BOOK 422, PAGES 23 AND 24, OF MAPS, RECORDS OF SAID COUNTY, LOCATED IN THE CITY OF MORENO VALLEY, COUNTY OF RIVERSIDE, STATE OF CALIFORNIA, WITHIN A PORTION OF THE NORTHWEST ¼ OF THE NORTHWEST ¼ OF SECTION 29, TOWNSHIP 3 SOUTH, RANGE 3 WEST, S.B.M., MORE PARTICULARLY DESCRIBED AS FOLLOWS:

A STRIP OF LAND, 100.00 FEET WIDE, LYING NORTHEASTERLY OF AND PARALLEL WITH THE SOUTHWESTERLY LINE OF SAID 'REMAINDER LOT' OF SAID TRACT MAP 29857-1. THE SIDELINE OF SAID STRIP SHALL BE LENGTHENED OR SHORTENED TO TERMINATE AT THE NORTHERLY AND EASTERLY LINES OF SAID LOT. SUBJECT TO A 100.00 FEET WIDE EASEMENT IN FAVOR OF THE STATE OF CALIFORNIA FOR PIPELINE PURPOSES PER INSTRUMENT NO. 5814, RECORDED JANUARY 23, 1967 O.R., AND AS SHOWN ON SAID TRACT 29857-1. ALSO SUBJECT TO A 30.00 FEET WISE EASEMENT TO E.M.W.D. FOR ROAD PURPOSES AND TO CONSTRUCT, OWN, OPERATE, MAINTAIN, REPAIR, CHANGE SEWER PIPELINES PER INSTRUMENT NO. 31787, RECORDED FEBRUARY 16, 1984 O.R., AND AS SHOWN ON SAID TRACT MAP NO. 29857-1.

Attachment: Boundary Map (4443) : ADOPT A RESOLUTION TO APPROVE A JOINT



Report to City Council

TO: Mayor and City Council

FROM: Brian Mohan, Assistant City Manager

AGENDA DATE: June 15, 2021

TITLE: PURSUANT TO LANDOWNER PETITIONS, ANNEX CERTAIN PARCELS INTO COMMUNITY FACILITIES DISTRICT NO. 2014-01 (MAINTENANCE SERVICES) - AMENDMENT NO. 55, 58, AND 59 (RESO. NO. 2021-_) AND AMENDMENT NO. 56 (RESO. NO. 2021-_)

RECOMMENDED ACTION

Recommendation:

1. Acting as the legislative body of Community Facilities District No. 2014-01 (Maintenance Services), adopt Resolution No. 2021-__, a Resolution of the City Council of the City of Moreno Valley, California, ordering the annexation of territory to City of Moreno Valley Community Facilities District No. 2014-01 (Maintenance Services) and approving the amended maps for said District (Amendment No. 55, 58, and 59) (HF Logistics-SKX-T1, LLC, HF Logistics-SKX-T2, LLC, and Highland Fairview Partners 1, located on the northeast corner of Eucalyptus Ave. (Fir Ave.) and Redlands Blvd.).
2. Acting as the legislative body of Community Facilities District No. 2014-01 (Maintenance Services), adopt Resolution No. 2021-__, a Resolution of the City Council of the City of Moreno Valley, California, ordering the annexation of territory to City of Moreno Valley Community Facilities District No. 2014-01 (Maintenance Services) and approving the amended map for said District. (Amendment No. 56) (D.R. Horton Los Angeles Holding Company, Inc, located west of Moreno Beach Dr., between Alessandro Blvd. and Brodiaea Ave.).

SUMMARY

Adoption of the resolutions will certify the annexation of 11 parcels into Community Facilities District (CFD) No. 2014-01 (Maintenance Services) ("District"). This action

impacts only the property owners identified below, not the general citizens or taxpayers of the City.

The City requires property owners of new development projects to mitigate the cost of certain impacts created by the proposed development (e.g., the cost of operation and maintenance of public street lighting, landscaping, and/or streets and drainage). The City created CFD No. 2014-01 to provide the development community with a funding mechanism to assist in satisfying the requirement. After a property owner elects to annex their property into the District and the City Council approves the annexation, a special tax can be levied on the annual property tax bill of the annexed parcel(s) to fund the costs to provide the services.

The Property Owners, as defined below, have elected to annex the parcels of their project into the District to satisfy the condition. The Property Owners have submitted the Landowner Petitions approving the annexation and the City Clerk has confirmed the petitions are valid.

DISCUSSION

As a condition of approval for each development project identified below, the Property Owners are required to provide an ongoing funding source for certain public services (e.g. the operation and maintenance services of public street lighting, landscaping, and/or streets and drainage), which are required to be installed as part of the development project. The table below provides information for the property under development.

Property Owner/ Project ACP Record #	APNs	Location
HF Logistics-SKX-T1, LLC HF Logistics-SKX-T2, LLC Highland Fairview Partners I 750,000 sq.ft. logistics building PEN18-0254/SCP20-0009	488-350-042, 488-350-043, 488-350-044 & 488-350-052; 488-350-031, 488-350-037, & 488-350-055; and, 488-350-030 & 488-350-040	Northeast corner of Eucalyptus Ave. (Fir Ave.) and Redlands Blvd.
D.R. Horton Los Angeles Holding Company, Inc. 96 single-family residential development (Tr 31590) PEN20-0075/SCP20-0028	486-240-002 and 486-240-011	West of Moreno Beach Dr. between Alessandro Blvd. and Brodiaea Ave.

The City Council formed CFD 2014-01 (Maintenance Services) to provide an alternative funding tool for the development community. It provides a mechanism to fund the operation and maintenance of public street lighting services, landscaping, and streets and drainage. After a landowner approves annexation of their property into the District and the City Council approves the annexation, the City is authorized to levy a special tax onto the annual property tax bill to fund the services related to or impacted by their development.

The Third Amended and Restated Rate and Method of Apportionment of Special Tax (“RMA”) for the District describes the different special tax rate areas, services provided, and formula to calculate the special tax rate for each of the tax rate areas. Several special tax rate areas were created to accommodate a variety of scenarios to ensure costs are fairly shared between property owners. For example, there is a tax rate area for “single-family residential street lighting” and one for “street lighting for property other than single-family residential” (e.g., commercial, industrial, or multi-family projects). Different tax rate areas are needed for street lighting because the spacing and size/type of lights differ based on the type of development. Likewise, there are several tax rate areas for maintenance of public landscaping (i.e. medians, parkways, and/or traffic circles). A property owner’s proportionate share of landscape maintenance costs will vary depending upon the total square footage of landscaping to be maintained and the number of properties sharing in the cost for that development. There is also a tax rate area for streets and drainage within single-family residential projects, which is calculated based on each parcel’s proportionate share of the improvements.

On April 20, 2021, the City Council adopted Ordinance No. 980, which designated the entire territory of the City as a future annexation area for the District. With the future annexation area designated, annexations can occur without an additional public hearing as long as the annexing landowner provides unanimous consent. Once annexed, parcels are subject to the annual special tax to fund the service they are receiving.

With the establishment of the District, a property owner has two options to satisfy the condition(s) of approval:

1. Submit a Landowner Petition unanimously approving annexation of the property into the District. Approval of the petition and special tax rate allows the City to annually levy the special tax on the property tax bill of the property. This option is only available if there are fewer than 12 registered voters living within the proposed annexation area; or
2. Establish a homeowner or property owner association to provide the ongoing operation and maintenance of the improvements.

The Property Owners elected to annex their property into CFD No. 2014-01 and have the special tax applied to the annual property tax bill. The Office of the Riverside County Registrar of Voters confirmed there were no registered voters residing at the property, allowing a special election of the landowner. Adoption of the attached resolutions (Attachments 1-2) amends the District and adds the property to the tax rate areas identified in the Fiscal Impact section of this report and directs the recordation of the boundary maps (Attachments 3-4) and amended notice of special tax lien for each amendment. The City Clerk received and reviewed the Landowner Petitions and confirmed the Property Owners unanimously approved the annexation of their respective property into the District (Attachments 5-6).

Successful completion of the annexation process satisfies each project's condition of approval to provide a funding source for the operation and maintenance of public street lighting, landscaping, and/or streets and drainage.

ALTERNATIVES

1. Adopt the resolutions. *Staff recommends this alternative as it will annex the property into CFD No. 2014-01 at the request of the Property Owners and satisfy the condition of approval for each proposed development.*
2. Do not adopt the resolutions. *Staff does not recommend this alternative as it is contrary to the request of the Property Owners, will not satisfy the condition of approval, and may delay development of the projects.*
3. Do not adopt the resolutions but rather continue the item to a future regularly scheduled City Council meeting. *Staff does not recommend this alternative as it will delay the Property Owners from satisfying the condition of approval and may delay development of the projects.*

FISCAL IMPACT

Revenue received from the special tax is restricted and can only be used to fund the services for each tax rate area within the District. The special tax can only be applied to a property tax bill of a parcel wherein the qualified electors (i.e., landowners or registered voters, depending upon the number of registered voters) have previously provided approval. The maximum special tax rate for each tax rate area is detailed below. If the projected revenue from the maximum special tax exceeds what is necessary to fund the services within each tax rate area, a lower amount will be applied to the property tax bills for all the properties within the affected tax rate area.

Property Owner (Amendment No.) Project ACP Record #	Tax Rate Area¹	FY 2021/22 Maximum Special Tax Rate¹
HF Logistics-SKX-T1, LLC (55) HF Logistics-SKX-T2, LLC (58) Highland Fairview Partners I (59) 750,000 sq.ft. logistics building ² PEN18-0254/SCP20-0009	SL-02 LM-02A TC-03	\$4.53/front linear ft. \$15.36/proportional front ft. \$36.58/angularly allocated front ft.
D.R. Horton Los Angeles Holding Company, Inc. 96 single-family residential development (Tr 31590) ³ PEN20-0075/SCP20-0028	SL-01A LM-01E SD-01	\$277.71/parcel \$269.54/parcel \$900/parcel + \$2.50/proportional curb ft.

¹The special tax applied to the property tax bill will be based on the needs of the tax rate area within the District. The applied special tax rate cannot exceed the maximum special tax rate. The FY 2021/22 applied rates for SL-01A (Street Lighting for SFR development) is \$38.40/parcel; SL-02 (Street Lighting for Property Other than SFR) is \$0.70/per front linear foot; LM-02A (Landscape Maintenance for Property Other than SFR) is \$5.91/proportional front foot; LM-01E (Landscape Maintenance for SFR) is \$250/parcel; SD-01 (Street Maintenance and Drainage for SFR) is \$900/parcel + \$0/proportional curb foot; and TC-03 (Traffic Circle Landscape Maintenance for Property Other than SFR) is \$16/angularly allocated landscape foot.

²Eighteen street lights are planned to be installed along Redlands Blvd. and Eucalyptus Ave. (Fir Ave.). A landscaped median is planned to be installed on Eucalyptus Ave. (Fir Ave.) and two traffic circles are planned to be installed at Eucalyptus Ave. (Fir Ave.)/Redlands Blvd. and Sinclair St./ Eucalyptus Ave. (Fir Ave.).

³Forty-eight street lights are planned to be installed along Alessandro Blvd., Brodiaea Ave., and within the development.

The maximum special tax rates are subject to an annual inflation adjustment based on the change in the Consumer Price Index (CPI) or five percent (5%), whichever is greater. However, the annual adjustment cannot be applied unless the City Council annually authorizes such adjustment. The increase to the maximum special tax rate cannot exceed the annual inflationary adjustment without a two-thirds approval of the qualified electors within the affected tax rate area.

NOTIFICATION

The annexation materials were mailed to the Property Owners on May 3 and 4, 2021. A cover letter, Landowner Petition, RMA, and an envelope to return the completed petition were included.

PREPARATION OF STAFF REPORT

Prepared by:
Isa Rojas
Management Analyst

Department Head Approval:
Brian Mohan
Assistant City Manager

Concurred by:
Candace E. Cassel
Special Districts Division Manager

CITY COUNCIL GOALS

Revenue Diversification and Preservation. Develop a variety of City revenue sources and policies to create a stable revenue base and fiscal policies to support essential City services, regardless of economic climate.

Community Image, Neighborhood Pride and Cleanliness. Promote a sense of community pride and foster an excellent image about our City by developing and executing programs which will result in quality development, enhanced neighborhood preservation efforts, including home rehabilitation and neighborhood restoration.

CITY COUNCIL STRATEGIC PRIORITIES

1. Economic Development
2. Public Safety

- 3. Library
- 4. Infrastructure
- 5. Beautification, Community Engagement, and Quality of Life
- 6. Youth Programs

Objective 4.2: Develop and maintain a comprehensive Infrastructure Plan to invest in and deliver City infrastructure.

Objective 5.2: Promote the installation and maintenance of cost effective, low maintenance landscape, hardscape and other improvements which create a clean, inviting community.

ATTACHMENTS

- 1. Resolution Ordering Annexation - Amendment No. 55, 58 & 59
- 2. Resolution Ordering Annexation - Amendment No. 56
- 3. Boundary Maps - Amendment No. 55, 58 & 59
- 4. Boundary Map - Amendment No. 56
- 5. Certificates of Election Official - Amendment No. 55, 58 & 59
- 6. Certificate of Election Official - Amendment No. 56

APPROVALS

Budget Officer Approval	<u>✓ Approved</u>	6/07/21 4:21 PM
City Attorney Approval	<u>✓ Approved</u>	
City Manager Approval	<u>✓ Approved</u>	6/07/21 6:06 PM

RESOLUTION NO. 2021-____

A RESOLUTION OF THE CITY COUNCIL OF THE CITY OF MORENO VALLEY, CALIFORNIA, ORDERING THE ANNEXATION OF TERRITORY TO CITY OF MORENO VALLEY COMMUNITY FACILITIES DISTRICT NO. 2014-01 (MAINTENANCE SERVICES) AND APPROVING THE AMENDED MAPS FOR SAID DISTRICT

WHEREAS, by its Resolution No. 2014-25, the City Council established the City of Moreno Valley Community Facilities District No. 2014-01 (Maintenance Services) (the “CFD”), a citywide district, pursuant to the Mello-Roos Community Facilities Act of 1982 (Government Code Section 53311 *et seq.*) (the “Act”); and

WHEREAS, by its Ordinance No. 874, the City Council authorized an annual special tax to be levied against all non-exempt parcels of real property within the CFD (the “Special Tax”) to fund street lighting services and landscape maintenance services; and

WHEREAS, by its Ordinance No. 980, the City Council authorized an annual special tax to be levied against all non-exempt parcels of real property within the CFD to fund Drainage and Street Maintenance Services; and

WHEREAS, in order to permit landowners to efficiently annex developing parcels to the CFD, the City Council, by its Ordinance No. 980 designated the entire territory of the City as a future annexation area for the CFD and approved the third amended and restated rate and method of apportionment for the Special Tax; and

WHEREAS, the landowners of the parcels listed on Exhibit A to this Resolution, which is attached hereto and incorporated herein by reference, have submitted to the City a petition requesting and approving annexation of the listed parcels (the “Annexation Parcels”) to the CFD; and

WHEREAS, the Annexation Parcels are comprised of the territory shown on the boundary maps (the “Boundary Maps”) “Amendment No. 55 to Boundaries of City of Moreno Valley Community Facilities District No. 2014-01 (Maintenance Services), City of Moreno Valley, County of Riverside, State of California”, “Amendment No. 58 to Boundaries of City of Moreno Valley Community Facilities District No. 2014-01 (Maintenance Services), City of Moreno Valley, County of Riverside, State of California”, and “Amendment No. 59 to Boundaries of City of Moreno Valley Community Facilities District No. 2014-01 (Maintenance Services), City of Moreno Valley, County of Riverside, State of California” which are included as Exhibit B to this Resolution, and incorporated herein by this reference; and

1
Resolution No. 2021-____
Date Adopted: June 15, 2021

WHEREAS, the City Council desires to annex the Annexation Parcel(s) to the CFD.

NOW, THEREFORE, THE CITY COUNCIL OF THE CITY OF MORENO VALLEY, CALIFORNIA, DOES HEREBY RESOLVE AS FOLLOWS:

1. Recitals. The above recitals are all true and correct and are herein incorporated.

2. Annexation Approved. The Annexation Parcel(s) are hereby added to and part of the CFD with full legal effect. The Annexation Parcel(s) are subject to the Special Tax associated with the Tax Rate Area(s) indicated on Exhibit A to this Resolution.

3. Description of Services. The following is a general description of all services (the "Services") provided in the CFD:

A. Landscape Maintenance Services: Maintaining, servicing, and operating landscape improvements and associated appurtenances located within the public right-of-way and within dedicated landscape easements for the CFD. These improvements may include but are not limited to parkways, medians, open space landscaping, fencing, monuments, ornamental lighting, drainage, turf, ground cover, shrubs, vines and trees, irrigation systems, and appurtenant facilities and structures. Fundable costs may include, but are not limited to: (i) contracting costs for landscape maintenance services, including litter removal, (ii) salaries and benefits of City staff, (iii) expenses related to equipment, apparatus, and supplies related to these services, (iv) City administrative and overhead costs associated with providing such services within the CFD, and (v) lifecycle costs associated with the repair and replacement of facilities.

B. Street Lighting Services: Maintaining, servicing, and operating street lights and appurtenant improvements. Fundable costs may include, but are not limited to: (i) contracting costs for street light maintenance, (ii) salaries and benefits of City staff, if the City directly provides street light maintenance services, (iii) utility expenses and the expense related to equipment, apparatus, and supplies related to these services and authorized by the Act, (iv) City administrative and overhead costs associated with providing such services for the CFD, and (v) lifecycle costs associated with the repair and replacement of facilities.

C. Drainage and Street Maintenance Services: Maintaining, servicing, and operating drainage improvements and maintaining streets. Drainage improvements include public improvements and appurtenance (and associated easements) that are designed or used to capture, retain, detain, remove, transport, or treat surface water and storm water runoff. Fundable costs may include, but are not limited to: (i) contracting costs for street and drainage maintenance services, including litter removal, (ii) salaries and benefits of City staff if the City directly provides these services, (iii) expenses related to equipment, apparatus, and supplies related to these services, (iv) City administrative and overhead costs associated with providing such services within the CFD, and (v) lifecycle

costs associated with the repair and replacement of streets and drainage improvements.

The Annexation Parcel(s) will only be provided with the services indicated on Exhibit A.

4. Amended Boundary Maps. The Boundary Maps attached hereto as Exhibit B are hereby approved. These maps amend, and do not supersede, the existing maps of the CFD. The City Council directs that said maps be filed with the Riverside County Recorder pursuant to Section 3113 of the Streets and Highways Code.

5. Notice of Special Tax Lien. The City Council directs that an amended notice of special tax lien be recorded pursuant to Section 3117.5 of the Streets and Highways Code with respect to the Annexation Parcel(s) associated with the Boundary Map.

6. This Resolution shall be effective immediately upon adoption.

7. The City Clerk shall certify to the adoption of this Resolution, and shall maintain on file as a public record this Resolution.

8. Severability. That the City Council declares that, should any provision, section, paragraph, sentence or word of this Resolution be rendered or declared invalid by any final court action in a court of competent jurisdiction or by reason of any preemptive legislation, the remaining provisions, sections, paragraphs, sentences or words of this Resolution as hereby adopted shall remain in full force and effect.

9. Repeal of Conflicting Provisions. That all the provisions heretofore adopted by the City Council that are in conflict with the provisions of this Resolution are hereby repealed.

APPROVED AND ADOPTED this 15th day of June 2021.

Mayor of the City of Moreno Valley

ATTEST:

City Clerk

3
Resolution No. 2021-_____
Date Adopted: June 15, 2021

Attachment: Resolution Ordering Annexation - Amendment No. 55, 58 & 59 (4423 : PURSUANT TO LANDOWNER PETITIONS, ANNEX CERTAIN

APPROVED AS TO FORM:

City Attorney

Resolution No. 2021-4
Date Adopted: June 15, 2021

Attachment: Resolution Ordering Annexation - Amendment No. 55, 58 & 59 (4423 : PURSUANT TO LANDOWNER PETITIONS, ANNEX CERTAIN

RESOLUTION JURAT

STATE OF CALIFORNIA)
COUNTY OF RIVERSIDE) ss.
CITY OF MORENO VALLEY)

I, Pat Jacquez-Nares, City Clerk of the City of Moreno Valley, California, do hereby certify that Resolution No. 2021-____ was duly and regularly adopted by the City Council of the City of Moreno Valley at a regular meeting thereof held on the 15th day of June 2021 by the following vote:

AYES:

NOES:

ABSENT:

ABSTAIN:

(Council Members, Mayor Pro Tem and Mayor)

CITY CLERK

(SEAL)

Resolution No. 2021-____⁵
Date Adopted: June 15, 2021

Attachment: Resolution Ordering Annexation - Amendment No. 55, 58 & 59 (4423 : PURSUANT TO LANDOWNER PETITIONS, ANNEX CERTAIN

EXHIBIT A

List of Annexation Parcels			
Boundary Map Amendment No.	Assessor's Parcel Numbers	Services	Tax Rate Area & Maintenance Category
Amendment No. 55	488-350-042 488-350-043 488-350-044 488-350-052	Street Lighting	SL-02
Amendment No. 58	488-350-031 488-350-037 488-350-055	Landscape Maintenance	LM-02(A)
Amendment No. 59	488-350-030 488-350-040	Landscape Maintenance	TC-03
<p>Based on current development plans, it is anticipated that the Annexation Group will be in the Maintenance Category listed above; however all taxes will be calculated as set forth in the Rate and Method of Apportionment.</p> <p>The parcels associated with a given development constitute a separate Annexation Group for purpose of calculating the applicable Maintenance Category (where applicable) for each Tax Rate Area. The anticipated Maintenance Category (where applicable) is shown in parenthesis following the Tax Rate Area. All capitalized terms in this paragraph have the meanings set forth in the Rate and Method of Apportionment.</p>			

Attachment: Resolution Ordering Annexation - Amendment No. 55, 58 & 59 (4423 : PURSUANT TO LANDOWNER PETITIONS, ANNEX CERTAIN

6
Resolution No. 2021-____
Date Adopted: June 15, 2021

EXHIBIT B

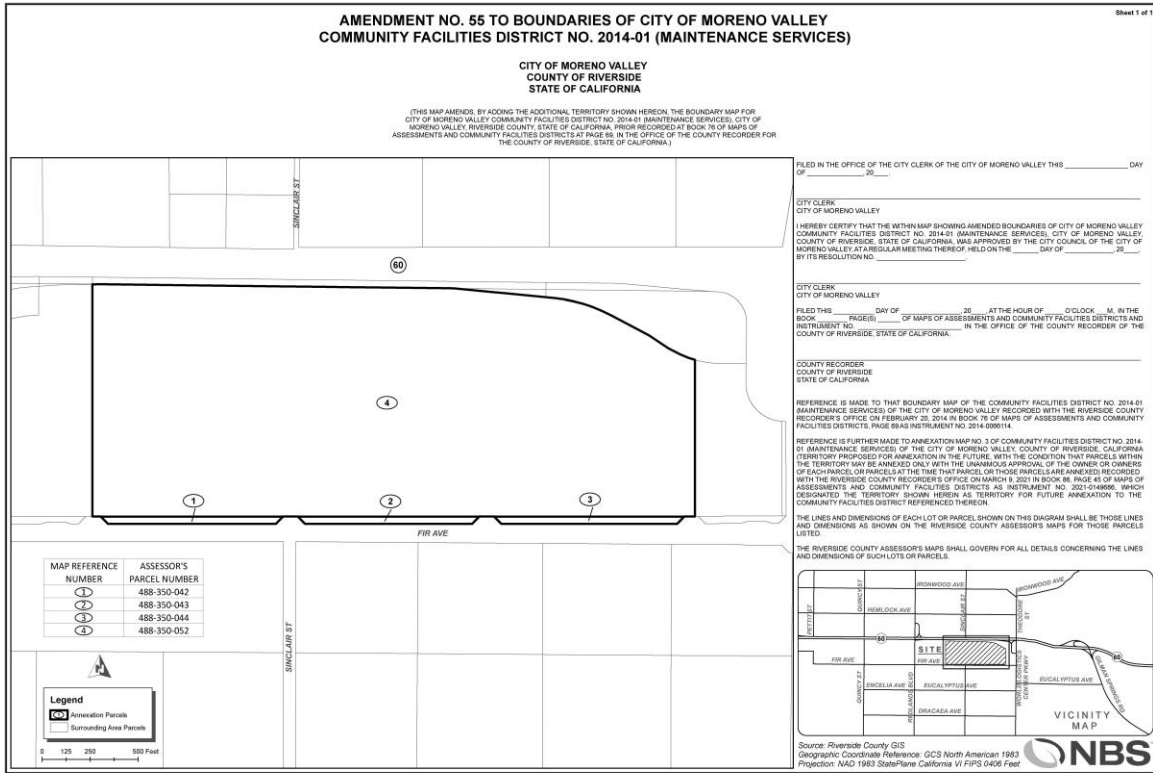

Attachment: Resolution Ordering Annexation - Amendment No. 55, 58 & 59 (4423 : PURSUANT TO LANDOWNER PETITIONS, ANNEX CERTAIN

7
Resolution No. 2021-
Date Adopted: June 15, 2021

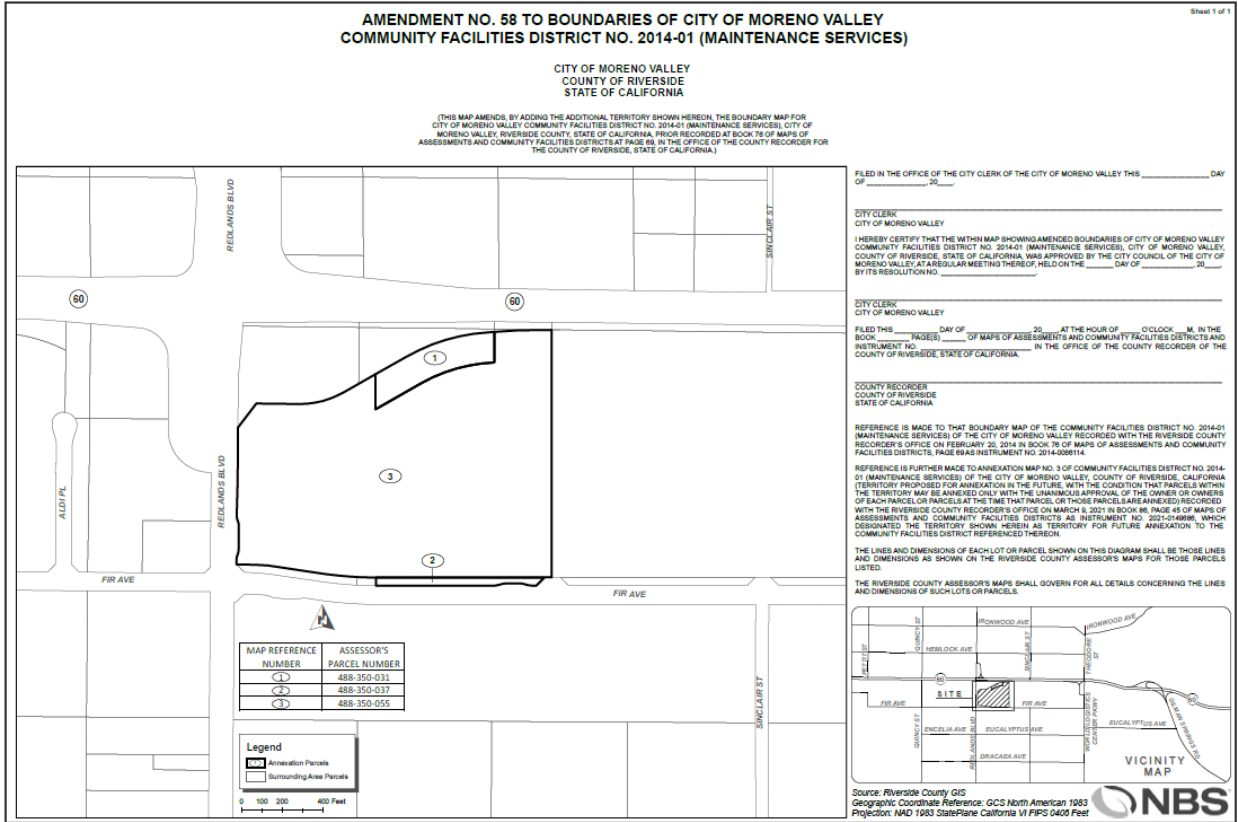

Attachment: Resolution Ordering Annexation - Amendment No. 55, 58 & 59 (4423 : PURSUANT TO LANDOWNER PETITIONS, ANNEX CERTAIN

8
Resolution No. 2021-_____
Date Adopted: June 15, 2021

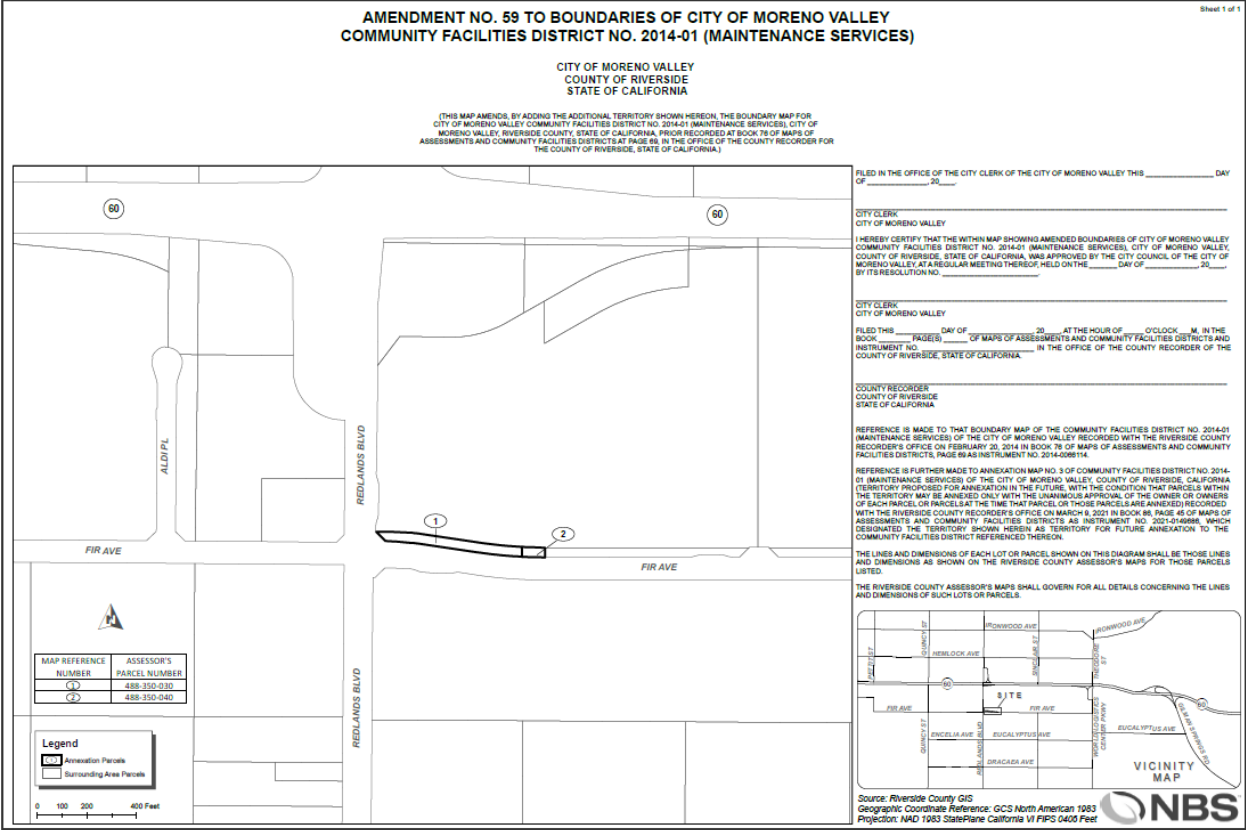

Attachment: Resolution Ordering Annexation - Amendment No. 55, 58 & 59 (4423 : PURSUANT TO LANDOWNER PETITIONS, ANNEX CERTAIN

9
Resolution No. 2021-_____
Date Adopted: June 15, 2021

RESOLUTION NO. 2021-____

A RESOLUTION OF THE CITY COUNCIL OF THE CITY OF MORENO VALLEY, CALIFORNIA, ORDERING THE ANNEXATION OF TERRITORY TO CITY OF MORENO VALLEY COMMUNITY FACILITIES DISTRICT NO. 2014-01 (MAINTENANCE SERVICES) AND APPROVING THE AMENDED MAP FOR SAID DISTRICT

WHEREAS, by its Resolution No. 2014-25, the City Council established the City of Moreno Valley Community Facilities District No. 2014-01 (Maintenance Services) (the "CFD"), a citywide district, pursuant to the Mello-Roos Community Facilities Act of 1982 (Government Code Section 53311 *et seq.*) (the "Act"); and

WHEREAS, by its Ordinance No. 874, the City Council authorized an annual special tax to be levied against all non-exempt parcels of real property within the CFD (the "Special Tax") to fund street lighting services and landscape maintenance services; and

WHEREAS, by its Ordinance No. 980, the City Council authorized an annual special tax to be levied against all non-exempt parcels of real property within the CFD to fund Drainage and Street Maintenance Services; and

WHEREAS, in order to permit landowners to efficiently annex developing parcels to the CFD, the City Council, by its Ordinance No. 980 designated the entire territory of the City as a future annexation area for the CFD and approved the third amended and restated rate and method of apportionment for the Special Tax; and

WHEREAS, the landowner of the parcel(s) listed on Exhibit A to this Resolution, which is attached hereto and incorporated herein by reference, has submitted to the City a petition requesting and approving annexation of the listed parcel(s) (the "Annexation Parcel(s)") to the CFD; and

WHEREAS, the Annexation Parcel(s) are comprised of the territory shown on the boundary map (the "Boundary Map") "Amendment No. 56 to Boundaries of City of Moreno Valley Community Facilities District No. 2014-01 (Maintenance Services), City of Moreno Valley, County of Riverside, State of California" which is included as Exhibit B to this Resolution, and incorporated herein by this reference; and

WHEREAS, the City Council desires to annex the Annexation Parcel(s) to the CFD.

NOW, THEREFORE, THE CITY COUNCIL OF THE CITY OF MORENO VALLEY, CALIFORNIA, DOES HEREBY RESOLVE AS FOLLOWS:

1. Recitals. The above recitals are all true and correct and are herein incorporated.

1
Resolution No. 2021-____
Date Adopted: June 15, 2021

2. Annexation Approved. The Annexation Parcel(s) are hereby added to and part of the CFD with full legal effect. The Annexation Parcel(s) are subject to the Special Tax associated with the Tax Rate Area(s) indicated on Exhibit A to this Resolution.

3. Description of Services. The following is a general description of all services (the “Services”) provided in the CFD:

A. Landscape Maintenance Services: Maintaining, servicing, and operating landscape improvements and associated appurtenances located within the public right-of-way and within dedicated landscape easements for the CFD. These improvements may include but are not limited to parkways, medians, open space landscaping, fencing, monuments, ornamental lighting, drainage, turf, ground cover, shrubs, vines and trees, irrigation systems, and appurtenant facilities and structures. Fundable costs may include, but are not limited to: (i) contracting costs for landscape maintenance services, including litter removal, (ii) salaries and benefits of City staff, (iii) expenses related to equipment, apparatus, and supplies related to these services, (iv) City administrative and overhead costs associated with providing such services within the CFD, and (v) lifecycle costs associated with the repair and replacement of facilities.

B. Street Lighting Services: Maintaining, servicing, and operating street lights and appurtenant improvements. Fundable costs may include, but are not limited to: (i) contracting costs for street light maintenance, (ii) salaries and benefits of City staff, if the City directly provides street light maintenance services, (iii) utility expenses and the expense related to equipment, apparatus, and supplies related to these services and authorized by the Act, (iv) City administrative and overhead costs associated with providing such services for the CFD, and (v) lifecycle costs associated with the repair and replacement of facilities.

C. Drainage and Street Maintenance Services: Maintaining, servicing, and operating drainage improvements and maintaining streets. Drainage improvements include public improvements and appurtenance (and associated easements) that are designed or used to capture, retain, detain, remove, transport, or treat surface water and storm water runoff. Fundable costs may include, but are not limited to: (i) contracting costs for street and drainage maintenance services, including litter removal, (ii) salaries and benefits of City staff if the City directly provides these services, (iii) expenses related to equipment, apparatus, and supplies related to these services, (iv) City administrative and overhead costs associated with providing such services within the CFD, and (v) lifecycle costs associated with the repair and replacement of streets and drainage improvements.

The Annexation Parcel(s) will only be provided with the services indicated on Exhibit A.

4. Amended Boundary Map. The Boundary Map attached hereto as Exhibit B is hereby approved. This map amends, and does not supersede, the existing maps of the

2

Resolution No. 2021-____
Date Adopted: June 15, 2021

CFD. The City Council directs that said map be filed with the Riverside County Recorder pursuant to Section 3113 of the Streets and Highways Code.

5. Notice of Special Tax Lien. The City Council directs that an amended notice of special tax lien be recorded pursuant to Section 3117.5 of the Streets and Highways Code with respect to the Annexation Parcel(s) associated with the Boundary Map.

6. This Resolution shall be effective immediately upon adoption.

7. The City Clerk shall certify to the adoption of this Resolution, and shall maintain on file as a public record this Resolution.

8. Severability. That the City Council declares that, should any provision, section, paragraph, sentence or word of this Resolution be rendered or declared invalid by any final court action in a court of competent jurisdiction or by reason of any preemptive legislation, the remaining provisions, sections, paragraphs, sentences or words of this Resolution as hereby adopted shall remain in full force and effect.

9. Repeal of Conflicting Provisions. That all the provisions heretofore adopted by the City Council that are in conflict with the provisions of this Resolution are hereby repealed.

APPROVED AND ADOPTED this 15th day of June 2021.

Mayor of the City of Moreno Valley

ATTEST:

City Clerk

APPROVED AS TO FORM:

City Attorney

Resolution No. 2021-3
Date Adopted: June 15, 2021

Attachment: Resolution Ordering Annexation - Amendment No. 56 (4423 : PURSUANT TO LANDOWNER PETITIONS, ANNEX CERTAIN

RESOLUTION JURAT

STATE OF CALIFORNIA)
COUNTY OF RIVERSIDE) ss.
CITY OF MORENO VALLEY)

I, Pat Jacquez-Nares, City Clerk of the City of Moreno Valley, California, do hereby certify that Resolution No. 2021-____ was duly and regularly adopted by the City Council of the City of Moreno Valley at a regular meeting thereof held on the 15th day of June 2021 by the following vote:

AYES:

NOES:

ABSENT:

ABSTAIN:

(Council Members, Mayor Pro Tem and Mayor)

CITY CLERK

(SEAL)

Resolution No. 2021-____ 4
Date Adopted: June 15, 2021

Attachment: Resolution Ordering Annexation - Amendment No. 56 (4423 : PURSUANT TO LANDOWNER PETITIONS, ANNEX CERTAIN

EXHIBIT A

List of Annexation Parcel(s)			
Boundary Map Amendment No.	Assessor's Parcel Numbers	Services	Tax Rate Area & Maintenance Category
Amendment No. 56	486-240-002 486-240-011	Street Lighting	SL-01A
		Landscape Maintenance	LM-01(E)
		Street Maintenance and Drainage	SD-01
<p>Based on current development plans, it is anticipated that the Annexation Group will be in the Maintenance Category listed above; however all taxes will be calculated as set forth in the Rate and Method of Apportionment.</p> <p>The parcels associated with a given development constitute a separate Annexation Group for purpose of calculating the applicable Maintenance Category (where applicable) for each Tax Rate Area. The anticipated Maintenance Category (where applicable) is shown in parenthesis following the Tax Rate Area. All capitalized terms in this paragraph have the meanings set forth in the Rate and Method of Apportionment.</p>			

Attachment: Resolution Ordering Annexation - Amendment No. 56 (4423 : PURSUANT TO LANDOWNER PETITIONS, ANNEX CERTAIN

5
Resolution No. 2021-____
Date Adopted: June 15, 2021

EXHIBIT B

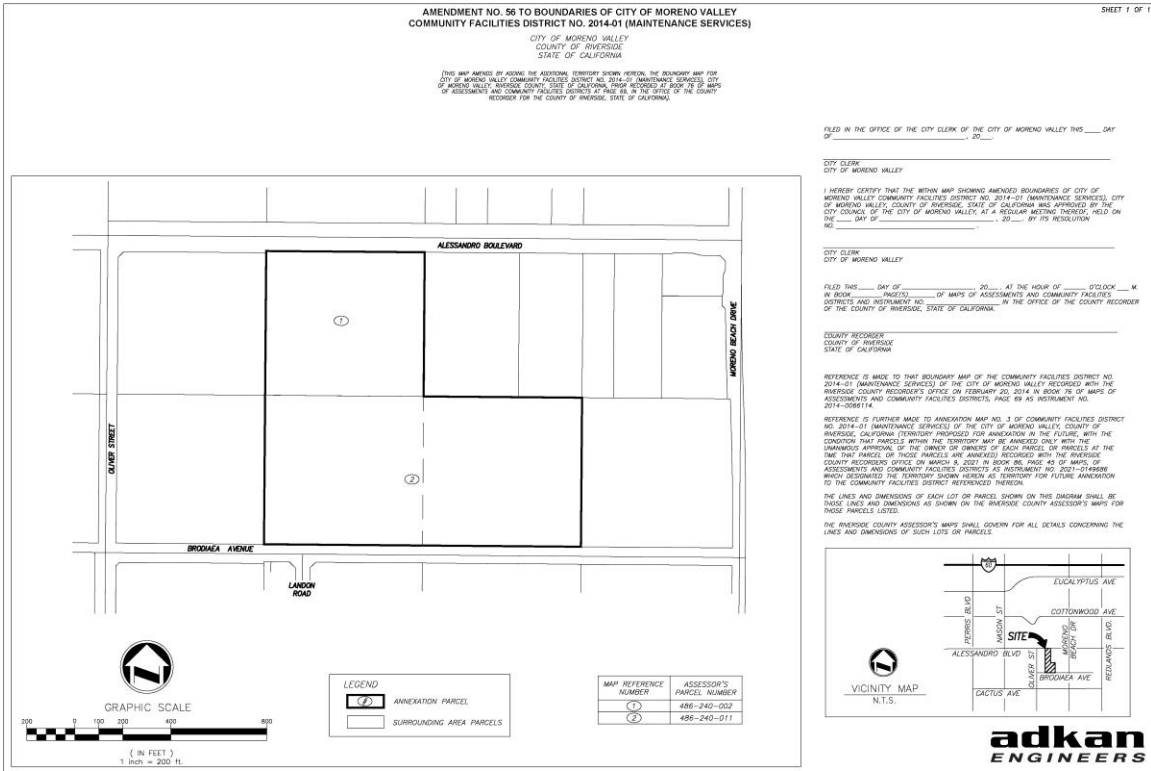

Attachment: Resolution Ordering Annexation - Amendment No. 56 (4423 : PURSUANT TO LANDOWNER PETITIONS, ANNEX CERTAIN

Resolution No. 2021-6
Date Adopted: June 15, 2021

AMENDMENT NO. 55 TO BOUNDARIES OF CITY OF MORENO VALLEY COMMUNITY FACILITIES DISTRICT NO. 2014-01 (MAINTENANCE SERVICES)

**CITY OF MORENO VALLEY
COUNTY OF RIVERSIDE
STATE OF CALIFORNIA**

(THIS MAP AMENDS, BY ADDING THE ADDITIONAL TERRITORY SHOWN HEREON, THE BOUNDARY MAP FOR CITY OF MORENO VALLEY COMMUNITY FACILITIES DISTRICT NO. 2014-01 (MAINTENANCE SERVICES), CITY OF MORENO VALLEY, RIVERSIDE COUNTY, STATE OF CALIFORNIA, PRIOR RECORDED AT BOOK 76 OF MAPS OF ASSESSMENTS AND COMMUNITY FACILITIES DISTRICTS AT PAGE 69, IN THE OFFICE OF THE COUNTY RECORDER FOR THE COUNTY OF RIVERSIDE, STATE OF CALIFORNIA.)

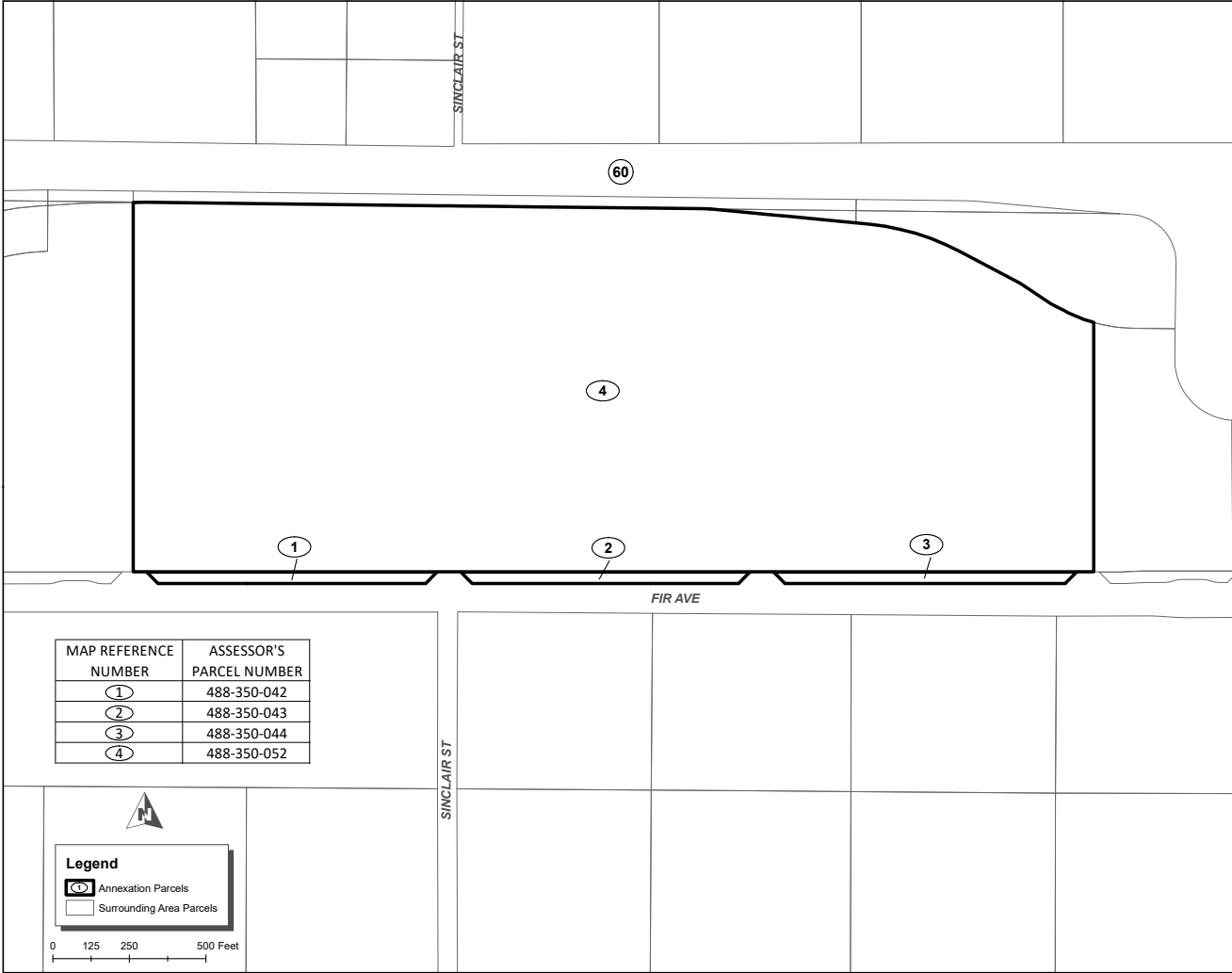

MAP REFERENCE NUMBER	ASSESSOR'S PARCEL NUMBER
①	488-350-042
②	488-350-043
③	488-350-044
④	488-350-052

Legend

- 4 Annexation Parcels
- Surrounding Area Parcels

0 125 250 500 Feet

FILED IN THE OFFICE OF THE CITY CLERK OF THE CITY OF MORENO VALLEY THIS _____ DAY OF _____, 20____.

CITY CLERK
CITY OF MORENO VALLEY

I HEREBY CERTIFY THAT THE WITHIN MAP SHOWING AMENDED BOUNDARIES OF CITY OF MORENO VALLEY COMMUNITY FACILITIES DISTRICT NO. 2014-01 (MAINTENANCE SERVICES), CITY OF MORENO VALLEY, COUNTY OF RIVERSIDE, STATE OF CALIFORNIA, WAS APPROVED BY THE CITY COUNCIL OF THE CITY OF MORENO VALLEY, AT A REGULAR MEETING THEREOF, HELD ON THE _____ DAY OF _____, 20____, BY ITS RESOLUTION NO. _____.

CITY CLERK
CITY OF MORENO VALLEY

FILED THIS _____ DAY OF _____, 20____, AT THE HOUR OF _____ O'CLOCK ____ M, IN THE BOOK _____ PAGE(S) _____ OF MAPS OF ASSESSMENTS AND COMMUNITY FACILITIES DISTRICTS AND INSTRUMENT NO. _____ IN THE OFFICE OF THE COUNTY RECORDER OF THE COUNTY OF RIVERSIDE, STATE OF CALIFORNIA.

COUNTY RECORDER
COUNTY OF RIVERSIDE
STATE OF CALIFORNIA

REFERENCE IS MADE TO THAT BOUNDARY MAP OF THE COMMUNITY FACILITIES DISTRICT NO. 2014-01 (MAINTENANCE SERVICES) OF THE CITY OF MORENO VALLEY RECORDED WITH THE RIVERSIDE COUNTY RECORDER'S OFFICE ON FEBRUARY 20, 2014 IN BOOK 76 OF MAPS OF ASSESSMENTS AND COMMUNITY FACILITIES DISTRICTS, PAGE 69 AS INSTRUMENT NO. 2014-0066114.

REFERENCE IS FURTHER MADE TO ANNEXATION MAP NO. 3 OF COMMUNITY FACILITIES DISTRICT NO. 2014-01 (MAINTENANCE SERVICES) OF THE CITY OF MORENO VALLEY, COUNTY OF RIVERSIDE, CALIFORNIA (TERRITORY PROPOSED FOR ANNEXATION IN THE FUTURE, WITH THE CONDITION THAT PARCELS WITHIN THE TERRITORY MAY BE ANNEXED ONLY WITH THE UNANIMOUS APPROVAL OF THE OWNER OR OWNERS OF EACH PARCEL OR PARCELS AT THE TIME THAT PARCEL OR THOSE PARCELS ARE ANNEXED) RECORDED WITH THE RIVERSIDE COUNTY RECORDER'S OFFICE ON MARCH 9, 2021 IN BOOK 86, PAGE 45 OF MAPS OF ASSESSMENTS AND COMMUNITY FACILITIES DISTRICTS AS INSTRUMENT NO. 2021-0149686, WHICH DESIGNATED THE TERRITORY SHOWN HEREIN AS TERRITORY FOR FUTURE ANNEXATION TO THE COMMUNITY FACILITIES DISTRICT REFERENCED THEREON.

THE LINES AND DIMENSIONS OF EACH LOT OR PARCEL SHOWN ON THIS DIAGRAM SHALL BE THOSE LINES AND DIMENSIONS AS SHOWN ON THE RIVERSIDE COUNTY ASSESSOR'S MAPS FOR THOSE PARCELS LISTED.

THE RIVERSIDE COUNTY ASSESSOR'S MAPS SHALL GOVERN FOR ALL DETAILS CONCERNING THE LINES AND DIMENSIONS OF SUCH LOTS OR PARCELS.

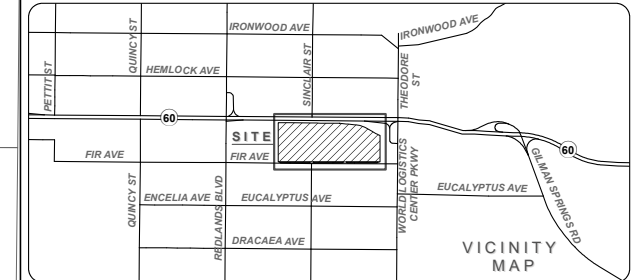

Source: Riverside County GIS
Geographic Coordinate Reference: GCS North American 1983
Projection: NAD 1983 StatePlane California VI FIPS 0406 Feet



Attachment: Boundary Maps - Amendment No. 55, 58 & 59 (4423 : PURSUANT TO LANDOWNER

AMENDMENT NO. 58 TO BOUNDARIES OF CITY OF MORENO VALLEY COMMUNITY FACILITIES DISTRICT NO. 2014-01 (MAINTENANCE SERVICES)

**CITY OF MORENO VALLEY
COUNTY OF RIVERSIDE
STATE OF CALIFORNIA**

(THIS MAP AMENDS, BY ADDING THE ADDITIONAL TERRITORY SHOWN HEREON, THE BOUNDARY MAP FOR CITY OF MORENO VALLEY COMMUNITY FACILITIES DISTRICT NO. 2014-01 (MAINTENANCE SERVICES), CITY OF MORENO VALLEY, RIVERSIDE COUNTY, STATE OF CALIFORNIA, PRIOR RECORDED AT BOOK 76 OF MAPS OF ASSESSMENTS AND COMMUNITY FACILITIES DISTRICTS AT PAGE 69, IN THE OFFICE OF THE COUNTY RECORDER FOR THE COUNTY OF RIVERSIDE, STATE OF CALIFORNIA.)

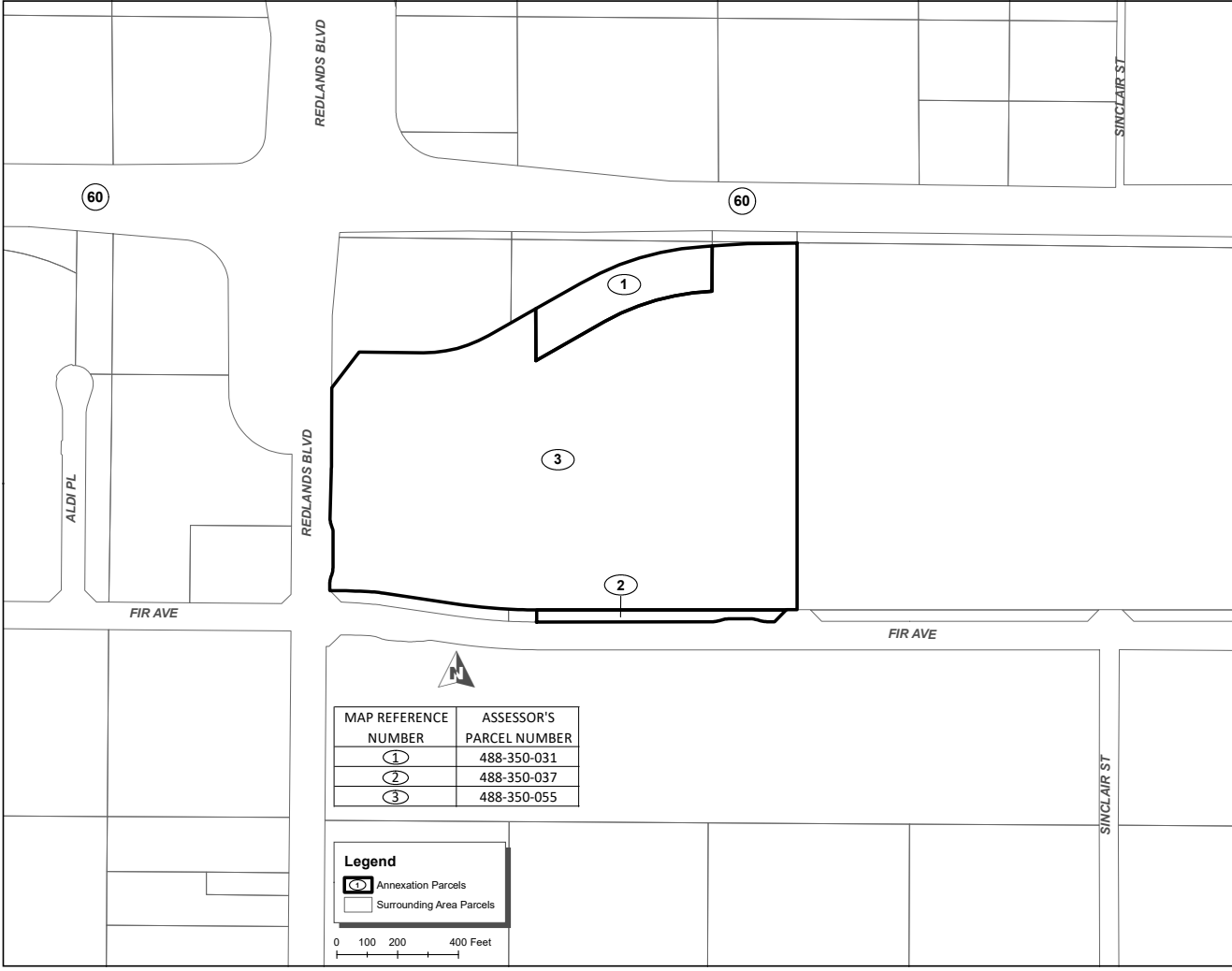

FILED IN THE OFFICE OF THE CITY CLERK OF THE CITY OF MORENO VALLEY THIS _____ DAY OF _____, 20____.

CITY CLERK
CITY OF MORENO VALLEY

I HEREBY CERTIFY THAT THE WITHIN MAP SHOWING AMENDED BOUNDARIES OF CITY OF MORENO VALLEY COMMUNITY FACILITIES DISTRICT NO. 2014-01 (MAINTENANCE SERVICES), CITY OF MORENO VALLEY, COUNTY OF RIVERSIDE, STATE OF CALIFORNIA, WAS APPROVED BY THE CITY COUNCIL OF THE CITY OF MORENO VALLEY, AT A REGULAR MEETING THEREOF, HELD ON THE _____ DAY OF _____, 20____, BY ITS RESOLUTION NO. _____.

CITY CLERK
CITY OF MORENO VALLEY

FILED THIS _____ DAY OF _____, 20____, AT THE HOUR OF _____ O'CLOCK _____ M, IN THE BOOK _____ PAGE(S) _____ OF MAPS OF ASSESSMENTS AND COMMUNITY FACILITIES DISTRICTS AND INSTRUMENT NO. _____ IN THE OFFICE OF THE COUNTY RECORDER OF THE COUNTY OF RIVERSIDE, STATE OF CALIFORNIA.

COUNTY RECORDER
COUNTY OF RIVERSIDE
STATE OF CALIFORNIA

REFERENCE IS MADE TO THAT BOUNDARY MAP OF THE COMMUNITY FACILITIES DISTRICT NO. 2014-01 (MAINTENANCE SERVICES) OF THE CITY OF MORENO VALLEY RECORDED WITH THE RIVERSIDE COUNTY RECORDER'S OFFICE ON FEBRUARY 20, 2014 IN BOOK 76 OF MAPS OF ASSESSMENTS AND COMMUNITY FACILITIES DISTRICTS, PAGE 69 AS INSTRUMENT NO. 2014-0066114.

REFERENCE IS FURTHER MADE TO ANNEXATION MAP NO. 3 OF COMMUNITY FACILITIES DISTRICT NO. 2014-01 (MAINTENANCE SERVICES) OF THE CITY OF MORENO VALLEY, COUNTY OF RIVERSIDE, CALIFORNIA (TERRITORY PROPOSED FOR ANNEXATION IN THE FUTURE, WITH THE CONDITION THAT PARCELS WITHIN THE TERRITORY MAY BE ANNEXED ONLY WITH THE UNANIMOUS APPROVAL OF THE OWNER OR OWNERS OF EACH PARCEL OR PARCELS AT THE TIME THAT PARCEL OR THOSE PARCELS ARE ANNEXED) RECORDED WITH THE RIVERSIDE COUNTY RECORDER'S OFFICE ON MARCH 9, 2021 IN BOOK 86, PAGE 45 OF MAPS OF ASSESSMENTS AND COMMUNITY FACILITIES DISTRICTS AS INSTRUMENT NO. 2021-0149686, WHICH DESIGNATED THE TERRITORY SHOWN HEREIN AS TERRITORY FOR FUTURE ANNEXATION TO THE COMMUNITY FACILITIES DISTRICT REFERENCED THEREON.

THE LINES AND DIMENSIONS OF EACH LOT OR PARCEL SHOWN ON THIS DIAGRAM SHALL BE THOSE LINES AND DIMENSIONS AS SHOWN ON THE RIVERSIDE COUNTY ASSESSOR'S MAPS FOR THOSE PARCELS LISTED.

THE RIVERSIDE COUNTY ASSESSOR'S MAPS SHALL GOVERN FOR ALL DETAILS CONCERNING THE LINES AND DIMENSIONS OF SUCH LOTS OR PARCELS.

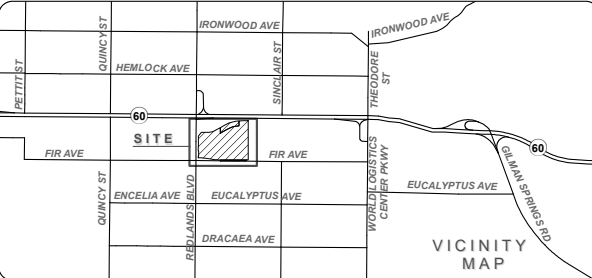

Source: Riverside County GIS
Geographic Coordinate Reference: GCS North American 1983
Projection: NAD 1983 StatePlane California VI FIPS 0406 Feet



Attachment: Boundary Maps - Amendment No. 55, 58 & 59 (4423 : PURSUANT TO LANDOWNER

AMENDMENT NO. 59 TO BOUNDARIES OF CITY OF MORENO VALLEY COMMUNITY FACILITIES DISTRICT NO. 2014-01 (MAINTENANCE SERVICES)

CITY OF MORENO VALLEY
COUNTY OF RIVERSIDE
STATE OF CALIFORNIA

(THIS MAP AMENDS, BY ADDING THE ADDITIONAL TERRITORY SHOWN HEREON, THE BOUNDARY MAP FOR CITY OF MORENO VALLEY COMMUNITY FACILITIES DISTRICT NO. 2014-01 (MAINTENANCE SERVICES), CITY OF MORENO VALLEY, RIVERSIDE COUNTY, STATE OF CALIFORNIA, PRIOR RECORDED AT BOOK 76 OF MAPS OF ASSESSMENTS AND COMMUNITY FACILITIES DISTRICTS AT PAGE 69, IN THE OFFICE OF THE COUNTY RECORDER FOR THE COUNTY OF RIVERSIDE, STATE OF CALIFORNIA.)

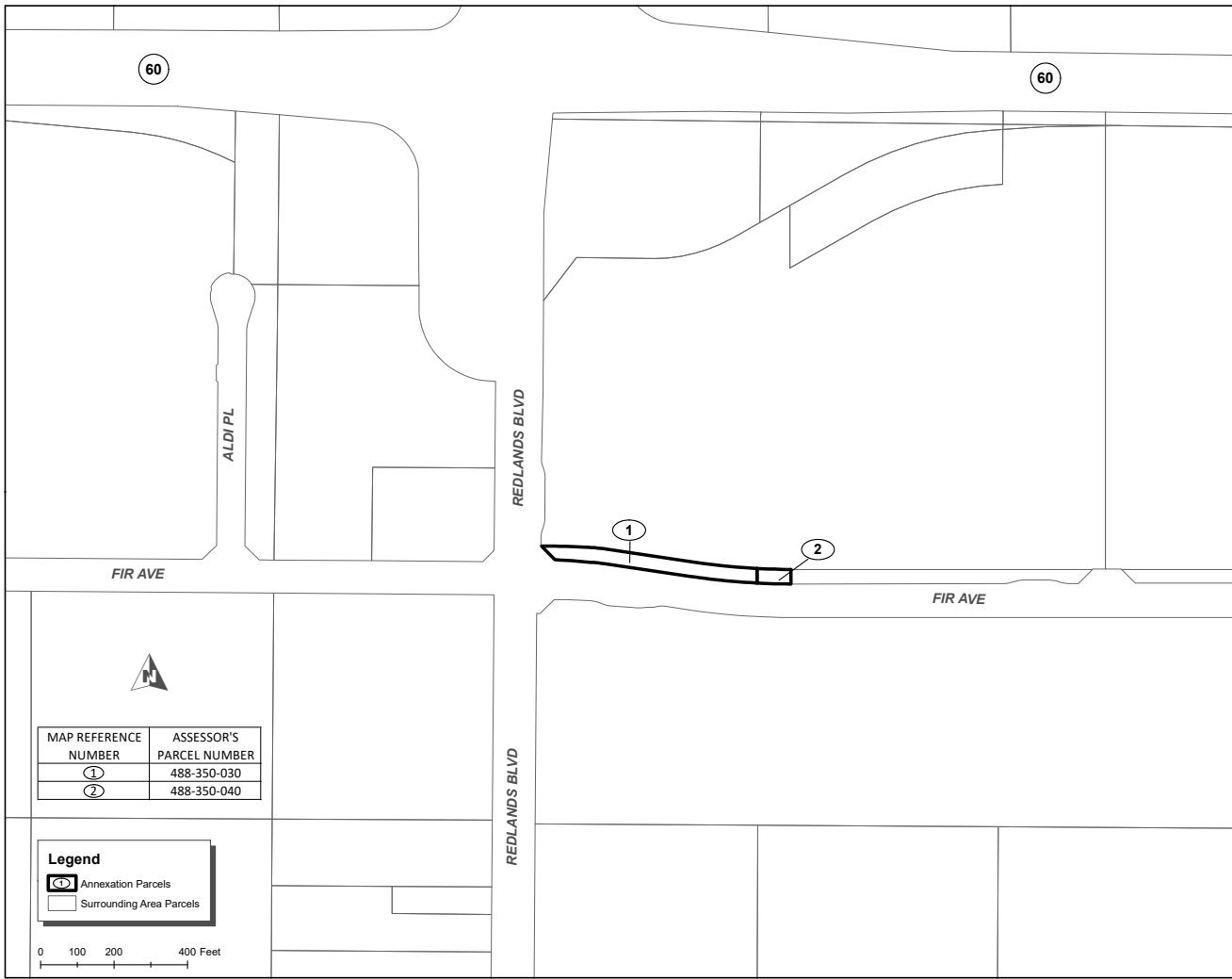

FILED IN THE OFFICE OF THE CITY CLERK OF THE CITY OF MORENO VALLEY THIS _____ DAY OF _____, 20__.

CITY CLERK
CITY OF MORENO VALLEY

I HEREBY CERTIFY THAT THE WITHIN MAP SHOWING AMENDED BOUNDARIES OF CITY OF MORENO VALLEY COMMUNITY FACILITIES DISTRICT NO. 2014-01 (MAINTENANCE SERVICES), CITY OF MORENO VALLEY, COUNTY OF RIVERSIDE, STATE OF CALIFORNIA, WAS APPROVED BY THE CITY COUNCIL OF THE CITY OF MORENO VALLEY, AT A REGULAR MEETING THEREOF, HELD ON THE _____ DAY OF _____, 20__.

CITY CLERK
CITY OF MORENO VALLEY

FILED THIS _____ DAY OF _____, 20__ AT THE HOUR OF _____ O'CLOCK _____ M, IN THE BOOK _____ PAGE(S) _____ OF MAPS OF ASSESSMENTS AND COMMUNITY FACILITIES DISTRICTS AND INSTRUMENT NO. _____ IN THE OFFICE OF THE COUNTY RECORDER OF THE COUNTY OF RIVERSIDE, STATE OF CALIFORNIA.

COUNTY RECORDER
COUNTY OF RIVERSIDE
STATE OF CALIFORNIA

REFERENCE IS MADE TO THAT BOUNDARY MAP OF THE COMMUNITY FACILITIES DISTRICT NO. 2014-01 (MAINTENANCE SERVICES) OF THE CITY OF MORENO VALLEY RECORDED WITH THE RIVERSIDE COUNTY RECORDER'S OFFICE ON FEBRUARY 20, 2014 IN BOOK 76 OF MAPS OF ASSESSMENTS AND COMMUNITY FACILITIES DISTRICTS, PAGE 69 AS INSTRUMENT NO. 2014-0066114.

REFERENCE IS FURTHER MADE TO ANNEXATION MAP NO. 3 OF COMMUNITY FACILITIES DISTRICT NO. 2014-01 (MAINTENANCE SERVICES) OF THE CITY OF MORENO VALLEY, COUNTY OF RIVERSIDE, CALIFORNIA (TERRITORY PROPOSED FOR ANNEXATION IN THE FUTURE, WITH THE CONDITION THAT PARCELS WITHIN THE TERRITORY MAY BE ANNEXED ONLY WITH THE UNANIMOUS APPROVAL OF THE OWNER OR OWNERS OF EACH PARCEL OR PARCELS AT THE TIME THAT PARCEL OR THOSE PARCELS ARE ANNEXED) RECORDED WITH THE RIVERSIDE COUNTY RECORDER'S OFFICE ON MARCH 9, 2021 IN BOOK 86, PAGE 45 OF MAPS OF ASSESSMENTS AND COMMUNITY FACILITIES DISTRICTS AS INSTRUMENT NO. 2021-0149686, WHICH DESIGNATED THE TERRITORY SHOWN HEREIN AS TERRITORY FOR FUTURE ANNEXATION TO THE COMMUNITY FACILITIES DISTRICT REFERENCED THEREON.

THE LINES AND DIMENSIONS OF EACH LOT OR PARCEL SHOWN ON THIS DIAGRAM SHALL BE THOSE LINES AND DIMENSIONS AS SHOWN ON THE RIVERSIDE COUNTY ASSESSOR'S MAPS FOR THOSE PARCELS LISTED.

THE RIVERSIDE COUNTY ASSESSOR'S MAPS SHALL GOVERN FOR ALL DETAILS CONCERNING THE LINES AND DIMENSIONS OF SUCH LOTS OR PARCELS.

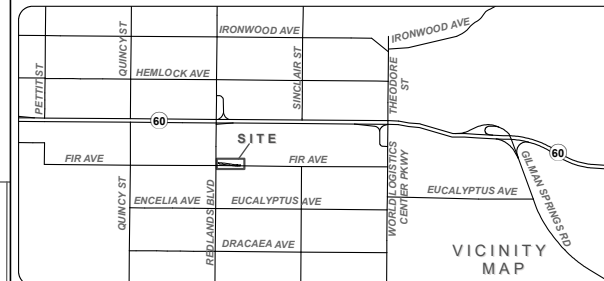

Source: Riverside County GIS
Geographic Coordinate Reference: GCS North American 1983
Projection: NAD 1983 StatePlane California VI FIPS 0406 Feet



Attachment: Boundary Maps - Amendment No. 55, 58 & 59 (4423 : PURSUANT TO LANDOWNER

**AMENDMENT NO. 56 TO BOUNDARIES OF CITY OF MORENO VALLEY
COMMUNITY FACILITIES DISTRICT NO. 2014-01 (MAINTENANCE SERVICES)**

CITY OF MORENO VALLEY
COUNTY OF RIVERSIDE
STATE OF CALIFORNIA

(THIS MAP AMENDS BY ADDING THE ADDITIONAL TERRITORY SHOWN HEREON, THE BOUNDARY MAP FOR CITY OF MORENO VALLEY COMMUNITY FACILITIES DISTRICT NO. 2014-01 (MAINTENANCE SERVICES), CITY OF MORENO VALLEY, RIVERSIDE COUNTY, STATE OF CALIFORNIA, PRIOR RECORDED AT BOOK 76 OF MAPS OF ASSESSMENTS AND COMMUNITY FACILITIES DISTRICTS AT PAGE 69, IN THE OFFICE OF THE COUNTY RECORDER FOR THE COUNTY OF RIVERSIDE, STATE OF CALIFORNIA).

FILED IN THE OFFICE OF THE CITY CLERK OF THE CITY OF MORENO VALLEY THIS ____ DAY OF _____, 20__.

CITY CLERK
CITY OF MORENO VALLEY

I HEREBY CERTIFY THAT THE WITHIN MAP SHOWING AMENDED BOUNDARIES OF CITY OF MORENO VALLEY COMMUNITY FACILITIES DISTRICT NO. 2014-01 (MAINTENANCE SERVICES), CITY OF MORENO VALLEY, COUNTY OF RIVERSIDE, STATE OF CALIFORNIA WAS APPROVED BY THE CITY COUNCIL OF THE CITY OF MORENO VALLEY, AT A REGULAR MEETING THEREOF, HELD ON THE ____ DAY OF _____, 20__ . BY ITS RESOLUTION NO. _____.

CITY CLERK
CITY OF MORENO VALLEY

FILED THIS ____ DAY OF _____, 20__ . AT THE HOUR OF ____ O'CLOCK ____ M. IN BOOK ____ PAGE(S) ____ OF MAPS OF ASSESSMENTS AND COMMUNITY FACILITIES DISTRICTS AND INSTRUMENT NO. ____ IN THE OFFICE OF THE COUNTY RECORDER OF THE COUNTY OF RIVERSIDE, STATE OF CALIFORNIA.

COUNTY RECORDER
COUNTY OF RIVERSIDE
STATE OF CALIFORNIA

REFERENCE IS MADE TO THAT BOUNDARY MAP OF THE COMMUNITY FACILITIES DISTRICT NO. 2014-01 (MAINTENANCE SERVICES) OF THE CITY OF MORENO VALLEY RECORDED WITH THE RIVERSIDE COUNTY RECORDER'S OFFICE ON FEBRUARY 20, 2014 IN BOOK 76 OF MAPS OF ASSESSMENTS AND COMMUNITY FACILITIES DISTRICTS, PAGE 69 AS INSTRUMENT NO. 2014-0066114.

REFERENCE IS FURTHER MADE TO ANNEXATION MAP NO. 3 OF COMMUNITY FACILITIES DISTRICT NO. 2014-01 (MAINTENANCE SERVICES) OF THE CITY OF MORENO VALLEY, COUNTY OF RIVERSIDE, CALIFORNIA (TERRITORY PROPOSED FOR ANNEXATION IN THE FUTURE, WITH THE CONDITION THAT PARCELS WITHIN THE TERRITORY MAY BE ANNEXED ONLY WITH THE UNANIMOUS APPROVAL OF THE OWNER OR OWNERS OF EACH PARCEL OR PARCELS AT THE TIME THAT PARCEL OR THOSE PARCELS ARE ANNEXED) RECORDED WITH THE RIVERSIDE COUNTY RECORDERS OFFICE ON MARCH 9, 2021 IN BOOK 86, PAGE 45 OF MAPS, OF ASSESSMENTS AND COMMUNITY FACILITIES DISTRICTS AS INSTRUMENT NO. 2021-0149686 WHICH DESIGNATED THE TERRITORY SHOWN HEREIN AS TERRITORY FOR FUTURE ANNEXATION TO THE COMMUNITY FACILITIES DISTRICT REFERENCED THEREON.

THE LINES AND DIMENSIONS OF EACH LOT OR PARCEL SHOWN ON THIS DIAGRAM SHALL BE THOSE LINES AND DIMENSIONS AS SHOWN ON THE RIVERSIDE COUNTY ASSESSOR'S MAPS FOR THOSE PARCELS LISTED.

THE RIVERSIDE COUNTY ASSESSOR'S MAPS SHALL GOVERN FOR ALL DETAILS CONCERNING THE LINES AND DIMENSIONS OF SUCH LOTS OR PARCELS.

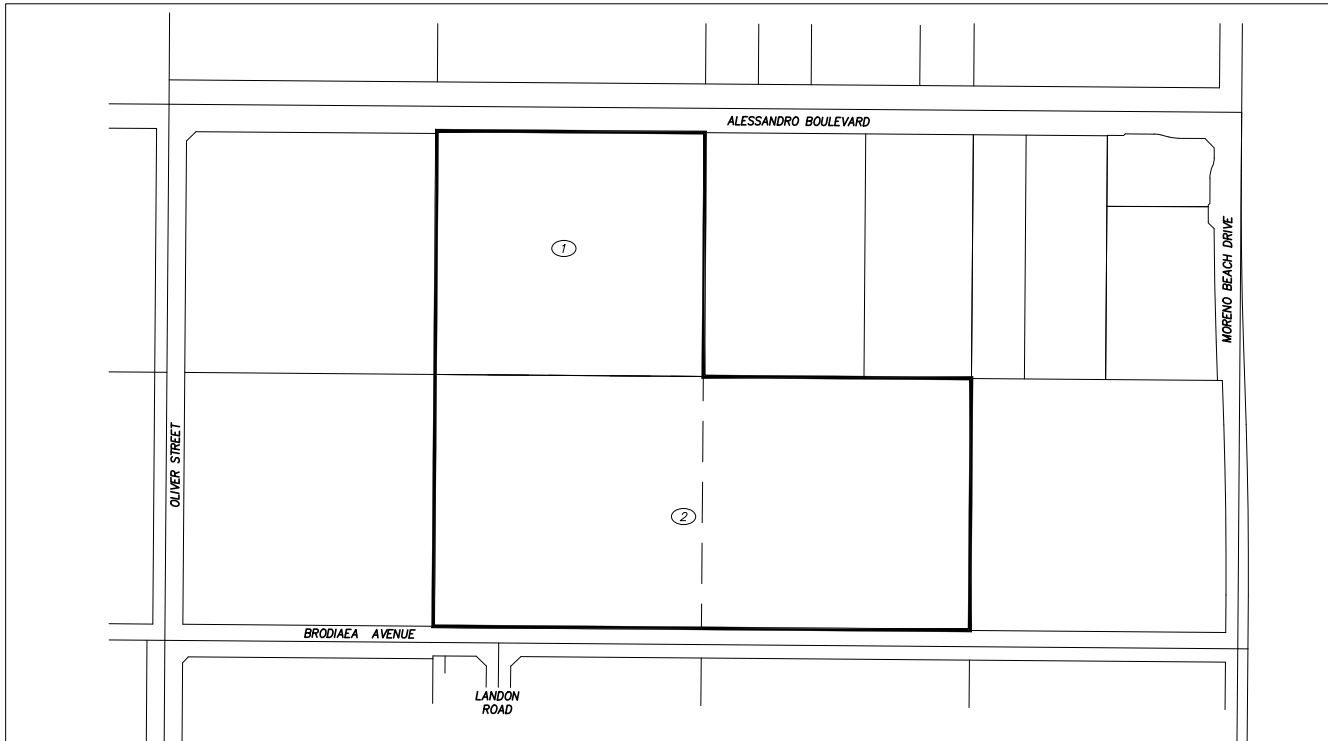

GRAPHIC SCALE



(IN FEET)
1 inch = 200 ft.

LEGEND

- ANNEXATION PARCEL
- ANNEXATION PARCEL
- SURROUNDING AREA PARCELS

MAP REFERENCE NUMBER	ASSESSOR'S PARCEL NUMBER
①	486-240-002
②	486-240-011

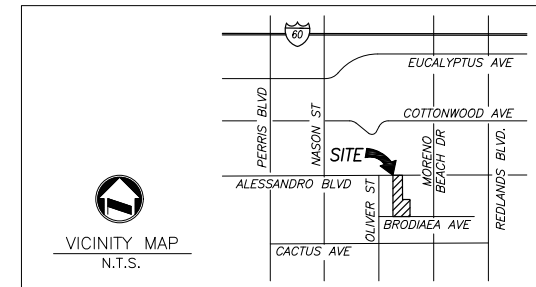

VICINITY MAP
N.T.S.

adkan
ENGINEERS

Attachment: Boundary Map - Amendment No. 56 (4423 : PURSUANT TO LANDOWNER PETITIONS,

**CERTIFICATE OF ELECTION OFFICIAL
AND CONFIRMATION OF LANDOWNER PETITION**

STATE OF CALIFORNIA)
COUNTY OF RIVERSIDE) ss.
CITY OF MORENO VALLEY)

The undersigned, Election Official of the City of Moreno Valley, County of Riverside, State of California, Does Hereby Certify that on **May 24, 2021**, I did verify the completeness of the Landowner Petition for the annexation of property into

CITY OF MORENO VALLEY COMMUNITY FACILITIES DISTRICT NO. 2014-01
(MAINTENANCE SERVICES) – AMENDMENT NO. **55**

WITNESS my hand this 24th day of May , 2021.

ja 

ELECTION OFFICIAL
CITY OF MORENO VALLEY
STATE OF CALIFORNIA

Attachment: Certificates of Election Official - Amendment No. 55, 58 & 59 (4423 : PURSUANT TO LANDOWNER PETITIONS, ANNEX CERTAIN

**CERTIFICATE OF ELECTION OFFICIAL
AND CONFIRMATION OF LANDOWNER PETITION**

STATE OF CALIFORNIA)
COUNTY OF RIVERSIDE) ss.
CITY OF MORENO VALLEY)

The undersigned, Election Official of the City of Moreno Valley, County of Riverside, State of California, Does Hereby Certify that on **May 24, 2021**, I did verify the completeness of the Landowner Petition for the annexation of property into

CITY OF MORENO VALLEY COMMUNITY FACILITIES DISTRICT NO. 2014-01
(MAINTENANCE SERVICES) – AMENDMENT NO. **58**

WITNESS my hand this 24th day of May , 2021.

Regina Davis
or _____
ELECTION OFFICIAL
CITY OF MORENO VALLEY
STATE OF CALIFORNIA

Attachment: Certificates of Election Official - Amendment No. 55, 58 & 59 (4423 : PURSUANT TO LANDOWNER PETITIONS, ANNEX CERTAIN

**CERTIFICATE OF ELECTION OFFICIAL
AND CONFIRMATION OF LANDOWNER PETITION**

STATE OF CALIFORNIA)
COUNTY OF RIVERSIDE) ss.
CITY OF MORENO VALLEY)

The undersigned, Election Official of the City of Moreno Valley, County of Riverside, State of California, Does Hereby Certify that on **May 24, 2021**, I did verify the completeness of the Landowner Petition for the annexation of property into

CITY OF MORENO VALLEY COMMUNITY FACILITIES DISTRICT NO. 2014-01
(MAINTENANCE SERVICES) – AMENDMENT NO. 59

WITNESS my hand this 24th day of May, 2021.



ELECTION OFFICIAL
CITY OF MORENO VALLEY
STATE OF CALIFORNIA

Attachment: Certificates of Election Official - Amendment No. 55, 58 & 59 (4423 : PURSUANT TO LANDOWNER PETITIONS, ANNEX CERTAIN

**CERTIFICATE OF ELECTION OFFICIAL
AND CONFIRMATION OF LANDOWNER PETITION**

STATE OF CALIFORNIA)
COUNTY OF RIVERSIDE) ss.
CITY OF MORENO VALLEY)

The undersigned, Election Official of the City of Moreno Valley, County of Riverside, State of California, Does Hereby Certify that on **May 24, 2021**, I did verify the completeness of the Landowner Petition for the annexation of property into

CITY OF MORENO VALLEY COMMUNITY FACILITIES DISTRICT NO. 2014-01
(MAINTENANCE SERVICES) – AMENDMENT NO. 56

WITNESS my hand this _____ 24th _____ day of _____ May _____, 2021.



ELECTION OFFICIAL
CITY OF MORENO VALLEY
STATE OF CALIFORNIA

Attachment: Certificate of Election Official - Amendment No. 56 (4423 : PURSUANT TO LANDOWNER PETITIONS, ANNEX CERTAIN PARCELS



Report to City Council

TO: Mayor and City Council

FROM: Brian Mohan, Assistant City Manager

AGENDA DATE: June 15, 2021

TITLE: ADOPT RESOLUTION AUTHORIZING AMENDMENT NO. 8 TO THE LOAN AGREEMENT BETWEEN THE CITY OF MORENO VALLEY AND THE POLICE FACILITIES DEVELOPMENT IMPACT FEE FUND

RECOMMENDED ACTION

Recommendation:

1. Adopt a Resolution of the City Council of the City of Moreno Valley, California, authorizing Amendment No. 8 to the loan agreement between the City of Moreno Valley and the Police Facility Development Impact Fee fund.

SUMMARY

Staff recommends that the City Council adopt the proposed resolution approving Amendment No. 8 to the interfund loan agreement between the General Fund and the Police Facilities Development Impact Fee Fund (Police DIF) for \$5,050,000.

Due to the timing of development impact revenues, the Police Facility DIF is currently reporting a cash balance, which will require a loan from the General Fund to comply with Generally Accepted Accounting Principles. These loans will be updated annually until such time as the revenues received by the Development Impact Fee funds are sufficient to extinguish the loan balances.

DISCUSSION

The City Council has approved the levy of a fee to mitigate the impacts of new development on various public facilities pursuant to the California Mitigation Fee Act. These fees are collected and recorded in separate funds pending the allocation of available funds for capital projects or to pay debt service on public facilities or improvements that were constructed from bond proceeds.

Due to the timing of development impact revenues, the Police Facility DIF is currently reporting a cash balance, which will require a loan from the General Fund to comply with Generally Accepted Accounting Principles. These loans will be updated annually until such time as the revenues received by the Development Impact Fee funds are sufficient to extinguish the loan balances.

The following table shows the activity for the current fiscal year and the ending loan balances to be recorded. If approved, these entries will be recorded for June 30, 2021 and then the funds will be re-evaluated in June 2022.

Fund	Loan Balance 6/30/20	Repayment	Loan Increase	Loan Balance 6/30/21
Police Facilities DIF	\$4,700,000	\$0	\$350,000	\$5,050,000

- Police Facility Development Impact Fees: From \$4,700,000 to \$5,050,000*

In June 2005, the City issued the 2005 Lease Revenue Bonds in the amount of \$48.2 million. Included in the approved projects for the bonds were various projects which were to be repaid through the utilization of Development Impact Fees that were to be collected from developers in future years. These projects included the expansion of the Public Safety Building, the construction of the Emergency Operations Center (EOC) building, Fire Station 58 and various arterial street projects. The bond documents called for the repayment of this bond over the following 30 years with the final payment occurring in November 2035. In 2013 and 2014 these initial bonds were refinanced to reduce the overall debt service payment. Although the bonds are secured by the General Fund, the revenue stream from development impact fees for Arterial Streets, Police Facility and Fire Facilities was pledged to meet these annual debt service requirements associated to each of the funds. The payment of existing debt service has been identified as the first priority from the development fee funds. The annual debt service requirement attributable to the Police Facility DIF is approximately \$639,000 annually until 2022 and then steps down to \$580,000 per year until FY 2036. Based on balances in the fund at the close of FY 2019-20 and the projected activities during FY 2020/21 the Police Facilities DIF fund is expected to require an increase in the loan amount by \$350,000.

The loan amendment was reviewed by the Finance Sub-Committee at their meeting on April 28, 2021.

ALTERNATIVES

- Adopt proposed resolution approving the Amendment No. 8 to the Loan Agreement approved in the resolution approving a loan from the General Fund to the Police Facility Development Impact Fee fund (\$5,050,000). *Staff recommends this alternative because this authorizes the recordation of the revised loan amounts to address current cash balances in these funds and allows the City to*

remain in compliance with Generally Accepted Accounting Principles.

2. Do not adopt proposed resolution approving the Amendment No. 8 to the Loan Agreement and provide staff with other direction. *Staff does not recommend this alternative because it will not address the current cash balances in these funds and the City's financial statements may not comply with Generally Accepted Accounting Principles.*

FISCAL IMPACT

The total loan balance amount of \$5,050,000 from the General Fund will continue to be designated as non-spendable until repaid. As Development Impact Fee revenues related to the Police Facility Development Impact Fee accounts are received, they will be applied to continue to reduce the outstanding loan amounts for these funds.

NOTIFICATION

Publication of the agenda

PREPARATION OF STAFF REPORT

Prepared By:
Brooke McKinney
Treasury Operations Division Manager

Department Head Approval:
Brian Mohan
Assistant City Manager
Chief Financial Officer/City Treasurer

CITY COUNCIL GOALS

None

CITY COUNCIL STRATEGIC PRIORITIES

1. Economic Development
2. Public Safety
3. Library
4. Infrastructure
5. Beautification, Community Engagement, and Quality of Life
6. Youth Programs

ATTACHMENTS

1. Resolution 2021-XXXX_City Council
2. Exhibit A_to_Reso 2021-XX

APPROVALS

Budget Officer Approval	<u>✓ Approved</u>	6/07/21 3:34 PM
City Attorney Approval	<u>✓ Approved</u>	
City Manager Approval	<u>✓ Approved</u>	6/09/21 3:28 PM

RESOLUTION NO. 2021-

A RESOLUTION OF THE CITY COUNCIL OF THE CITY OF MORENO VALLEY, CALIFORNIA, AUTHORIZING AN AMENDMENT NO. 8 TO THE LOAN AGREEMENT BETWEEN THE CITY OF MORENO VALLEY AND THE POLICE FACILITY DEVELOPMENT IMPACT FEE FUND.

WHEREAS, the City Council levies a fee for the mitigation of the impacts of new development on the City's Police Facilities and related facilities pursuant to the California Mitigation Fee Act (California Government Code Section 6600 et seq.); and

WHEREAS, the City has made disbursement from these funds that have resulted in negative cash balances in the Police Facility Development Impact Fee Fund (approximately \$5,050,000 and

WHEREAS, the City has a need to resolve the negative cash balances in these accounts; and

WHEREAS, on June 25, 2013 the City Council approved Resolution 2013-59 authorizing the original Loan Agreement between the General Fund and the Recreation Center DIF (\$145,000) and the Police Facility DIF (\$3,000,000) and the Animal Shelter DIF (\$175,000); and

WHEREAS, on June 10, 2014 the City Council approved Resolution 2014-45 authorizing Amendment No. 1 to the original Loan Agreement between the General Fund and the Recreation Center DIF (decreased to \$110,000) the Police Facility DIF (increased to \$3,500,000) and the Animal Shelter DIF (decreased to \$162,000); and

WHEREAS, on June 9, 2015 the City Council approved Resolution 2015-38 authorizing Amendment No. 2 to the original Loan Agreement between the General Fund and the Recreation Center DIF (decreased to \$60,000) the Police Facility DIF (remained at \$3,500,000) and the Animal Shelter DIF (decreased to \$147,000); and

WHEREAS, on June 7, 2016 the City Council approved Resolution 2016-33 authorizing Amendment No. 3 to the original Loan Agreement between the General Fund and the Recreation Center DIF (decreased to \$0) the Police Facility DIF (increased to \$4,085,000) and the Animal Shelter DIF (decreased to \$137,000); and

WHEREAS, on May 16, 2017 the City Council approved Resolution 2017-28 authorizing Amendment No. 4 to the original Loan Agreement between the General Fund and the Police Facility DIF (increased to \$4,290,500) and the Animal Shelter DIF (decreased to \$100,000); and

1
Resolution No. 2021-
Date Adopted: May 18, 2021

WHEREAS, on April 17, 2018 the City Council approved Resolution 2018-21 authorizing Amendment No. 5 to the original Loan Agreement between the General Fund and the Police Facility DIF (increased to \$4,756,000) and the Animal Shelter DIF (decreased to \$53,000); and

WHEREAS, on April 16, 2019 the City Council approved Resolution 2019-16 authorizing Amendment No. 6 to the original Loan Agreement between the General Fund and the Police Facility DIF (decreased to \$4,400,000) and the Animal Shelter DIF (decreased to \$0); and

WHEREAS, on April 21, 2020 the City Council approved Resolution 2020-22 authorizing Amendment No. 7 to the original Loan Agreement between the General Fund and the Police Facility DIF (increased to \$4,700,000); and

WHEREAS, the City desires to loan funds from the General Fund to the Police Facilities Development Impact Fee Fund (\$5,050,000) in amounts sufficient to cover the negative cash balances; and

WHEREAS, the City anticipates receiving future Police Facilities Development Impact Fees to repay these loans to the General Fund

NOW, THEREFORE, THE CITY COUNCIL OF THE CITY OF MORENO VALLEY, CALIFORNIA, DOES HEREBY RESOLVE AS FOLLOWS:

BE IT RESOLVED that the Loan Agreement-Amendment No. 8 included as Exhibit A is hereby approved, authorizing the Loan Agreement from the General Fund and continuing the funding of the loans to the Police Facility DIF (\$5,050,000).

APPROVED AND ADOPTED this 18th day of May, 2021.

Mayor of the City of Moreno Valley

ATTEST:

City Clerk

APPROVED AS TO FORM:

2
Resolution No. 2021-
Date Adopted: May 18, 2021

Attachment: Resolution 2021-XXXX_City Council (4347 : ADOPT RESOLUTION AUTHORIZING AMENDMENT NO. 8 TO THE LOAN AGREEMENT)

City Attorney

RESOLUTION JURAT

STATE OF CALIFORNIA)

COUNTY OF RIVERSIDE) ss.

CITY OF MORENO VALLEY)

I, Pat Jacquez-Nares, City Clerk of the City of Moreno Valley, California, do hereby certify that Resolution No. 2021- was duly and regularly adopted by the City Council of the City of Moreno Valley at a regular meeting thereof held on the 18th day of May, 2021 by the following vote:

AYES:

NOES:

ABSENT:

ABSTAIN:

(Council Members, Mayor Pro Tem and Mayor)

CITY CLERK

(SEAL)

Resolution No. 2021-³
Date Adopted: May 18, 2021

Attachment: Resolution 2021-XXXX_City Council (4347 : ADOPT RESOLUTION AUTHORIZING AMENDMENT NO. 8 TO THE LOAN AGREEMENT)

4
Resolution No. 2021-
Date Adopted: May 18, 2021

LOAN AGREEMENT
AMENDMENT NO. 8

The City of Moreno Valley is authorizing this AMENDMENT TO THE LOAN AGREEMENT (“Amendment 8”) as an interfund loan entered into as of the eighteenth day of May 2021, authorizing the transfer of funds by and between the CITY OF MORENO VALLEY GENERAL FUND (herein the “General Fund”) and the CITY OF MORENO VALLEY POLICE FACILITY DEVELOPMENT IMPACT FEE FUND (herein the “Police Facility DIF).

RECITALS

- A. Pursuant to the provision of the California Mitigation Fee Act (California Government Code Section 66000 et seq.), the City Council of the City of Moreno Valley has approved the levy of a Police Facility Development Impact Fee to collect fees to mitigate the impact of new development on the City’s Police facilities.
- B. The City has negative cash balances in the Police Facility DIF.
- C. These cash balances are the result of the construction of facilities.
- D. The Police Facility DIF continues to receive revenues related to new development projects within the City.
- E. The City desires to loan the Police Facility DIF funds in an amount sufficient to offset the negative cash balances related to these funds.

AGREEMENT

- 1. The City has applied cash collected during Fiscal Year 2020-21 by the Police Facilities DIF in the amount of \$167,881.00 into the calculation of the loan amount.

Fund	Loan Balance 6/30/2019	Loan Repayment	Increase to Loan Amount	Loan Balance 6/30/2020
Police Facility DIF	\$4,700,000	\$0	\$350,000	\$5,050,000

- 2. City staff is directed to make necessary appropriation adjustments to effectuate this loan.

4
Resolution No. 2021-
Date Adopted: May 18, 2021

Attachment: Exhibit A_to_Reso 2021-XX (4347 : ADOPT RESOLUTION AUTHORIZING AMENDMENT NO. 8 TO THE LOAN AGREEMENT)

- 3. City staff is directed to appropriately record this loan in the City’s General Ledger system and subsequent financial reports, as necessary.
- 4. This loan is considered to be non-interest bearing.
- 5. The funds will be repaid by June 30, 2022.
- 6. If the funds are not repaid on or before June 30, 2022 in full, the City Council will reconsider this matter.

IN WITNESS WHEREOF, the parties have executed the Amendment 8 as of the date first above written.

CITY OF MORENO VALLEY

By:

Mike Lee
City Manager

ATTEST:

Pat Jacquez-Nares
City Clerk

APPROVED AS TO FORM:

City Attorney,

5
Resolution No. 2021-
Date Adopted: May 18, 2021

Attachment: Exhibit A_to_Reso 2021-XX (4347 : ADOPT RESOLUTION AUTHORIZING AMENDMENT NO. 8 TO THE LOAN AGREEMENT)



Report to City Council

TO: Mayor and City Council

FROM: Michael L. Wolfe P.E., Assistant City Manager

AGENDA DATE: June 15, 2021

TITLE: AUTHORIZATION TO AWARD A CONSTRUCTION CONTRACT TO ALL AMERICAN ASPHALT FOR PAVEMENT REHABILITATION FOR VARIOUS LOCAL STREETS – CDBG FISCAL YEAR 2020/21, PROJECT NO. 801 0088

RECOMMENDED ACTION

1. Award a construction contract to All American Asphalt for the Pavement Rehabilitation for Various Local Streets – CDBG FY 2020/21 project and authorize the City Manager to execute a contract with All American Asphalt in substantial conformance with the attached contract in the amount of \$1,294,784.00 for the construction of the project, funded by Community Development Block Grant (CDBG) (Fund 2512), Capital Project Reimbursement Fund (Fund 3008), and Gas Tax (Fund 2000);
2. Authorize the issuance of a Purchase Order for All American Asphalt in the amount of \$1,424,262.40 (bid amount plus a 10% contingency) when the contract has been signed by all parties; and
3. Authorize the Public Works Director/City Engineer to execute any subsequent change orders to the contract, but not exceeding the total contingency of \$129,478.40, subject to the approval of the City Attorney.

SUMMARY

This report recommends approval of a contract with All American Asphalt for the construction of the Pavement Rehabilitation for Various Local Streets – CDBG FY 2020/21 project. This project is consistent with the City Council's Momentum MoVal Strategic Plan as roadway maintenance remains a top priority for the Council.

DISCUSSION

This project provides pavement preservation and corrective work for a number of local street segments citywide. These streets are prioritized in the Pavement Management Program (PMP) Five-year Look-ahead Plan approved by the City Council in January 2021. In addition, streets selected for this project are within the CDBG target areas of the City and therefore eligible to receive federal CDBG funding. The preventative work (e.g. crack seal and slurry seal) and corrective work (e.g. local repairs and surface replacement) will help preserve and extend the useful life of the City’s largest asset at the lowest cost.

The project design and bidding documents were completed in April 2021 by the in-house engineering staff as a cost savings solution for the City. The project was advertised for construction bids on April 22, 2021 and formal bidding procedures were followed in conformance with the Public Contract Code. Two (2) bids were received via the electronic bid management system, PlanetBids, on May 13, 2021 as follows:

<u>CONTRACTORS</u>	<u>Base Bid Plus Additive Bid Amount</u>
1. All American Asphalt	\$1,993,779.00
2. Hardy & Harper, Inc.	\$2,359,020.00

The lowest responsible bidder was determined by comparing the cumulative total for all base bid and additive bid items as stipulated in the bidding documents. Staff has reviewed the bid by All American Asphalt and finds it to be the lowest responsible bidder in possession of a valid contractor license and bid bond. No outstanding issues were identified through review of the references submitted by All American Asphalt in their bid. Due to the bid amount, staff recommends awarding a contract to All American Asphalt to include only the base bid items of work to be constructed with this project.

A contingency of 10% of the bid amount (\$129,478.40) is recommended to account for any changed field condition that may have occurred during the period between the completion of the engineering design work and construction start. The contingency is also recommended to allow rapid response to avoid unnecessary construction delays that typically result in contractor change orders from unforeseen circumstances encountered during construction.

The Planning Division of the Community Development Department determined that this project is exempt from the California Environmental Quality Act (CEQA) per CEQA Guidelines Section 15301(c) as a Class 1 (Existing Facilities).

Approval of the recommended actions would support Objective 4 of the Momentum MoVal Strategic Plan: “Manage and maximize Moreno Valley’s public Infrastructure to ensure an excellent quality of life, develop and implement innovative, cost effective infrastructure maintenance programs, public facilities management strategies, and capital improvement programming and project delivery.”

ALTERNATIVES

1. Approve and authorize the recommended actions as presented in this staff report. *This alternative will provide for the timely construction of the Pavement Rehabilitation for Various Local Streets – CDBG FY 2020/21 project to enhance safety for drivers on public roads while extending the service life of city streets.*
2. Do not approve and authorize the recommended actions as presented in this staff report. *Staff does not recommend this alternative as it will delay construction of the Pavement Rehabilitation for Various Local Streets – CDBG FY 2020/21 project and may result in loss of federal CDBG grant funding and in higher future repair costs.*

FISCAL IMPACT

This project is funded by CDBG (Fund 2512) and Capital Project Reimbursement (Fund 3008). Additionally, this project includes upgrades of existing access ramps within rehabilitation paving limits, as required by State regulations. Gas Tax funds (Fund 2000) in the amount of \$162,000 from the Annual ADA Compliant Access Upgrades project (No 801 0008 70 77) will be used for this project. There is no impact to the General Fund.

PROJECT BUDGET:

Community Development Block Grant (CDBG)	
(Account 2512-70-77-80001-720199) (Project No. 801 0088-2515-99)	\$1,453,156
Capital Projects Reimbursements	
(Account 3008-70-77-80001-720199) (Project No. 801 0088-3008-99)	\$119,502
Gas Tax	
(Account 2000-70-77-80001-720199) (Project No. 801 0008 70 77-2000-99) ...	<u>\$162,000</u>
Total	<u>\$1,734,658</u>

ESTIMATED PROJECT COSTS:

In-house Design	\$30,000
Construction (including 10% contingency)	\$1,424,262.40
Construction Material Testing and Geotechnical Services	\$105,221.50
Construction Survey Services	\$31,600
Community Workforce Program Administration Services	\$19,000
Project Administration/Inspection*	<u>\$90,000</u>
Total	<u>\$1,700,083.90</u>

**Project administration and inspection will be provided by City staff*

ANTICIPATED PROJECT SCHEDULE:

Construction is anticipated to begin in late Summer 2021 once all pre-construction documentation and information is provided by the contractor and approved by the City. The project is anticipated to be completed in Winter 2022, barring any weather or unforeseen site condition delays.

NOTIFICATION

Prior to construction, schools, utilities, adjacent property owners, business owners, law enforcement, fire department, churches, public transportation, and other emergency service responders in the area will be notified in a timely manner of the proposed construction and roadway closure.

PREPARATION OF STAFF REPORT

Prepared By:
Quang Nguyen, P.E.
Senior Engineer

Department Head Approval:
Michael L. Wolfe, P.E.
Public Works Director/City Engineer

Concurred By:
Henry Ngo, P.E.
Capital Projects Principal Engineer

CITY COUNCIL GOALS

Public Safety. Provide a safe and secure environment for people and property in the community, control the number and severity of fire and hazardous material incidents, and provide protection for citizens who live, work and visit the City of Moreno Valley.

Positive Environment. Create a positive environment for the development of Moreno Valley's future.

Community Image, Neighborhood Pride and Cleanliness. Promote a sense of community pride and foster an excellent image about our City by developing and executing programs which will result in quality development, enhanced neighborhood preservation efforts, including home rehabilitation and neighborhood restoration.

CITY COUNCIL STRATEGIC PRIORITIES

- 1. Economic Development
- 2. Public Safety
- 3. Library
- 4. Infrastructure
- 5. Beautification, Community Engagement, and Quality of Life
- 6. Youth Programs

ATTACHMENTS

- 1. Location Map
- 2. Construction Contract with All American Asphalt

APPROVALS

Budget Officer Approval	<u> ✓ Approved </u>
City Attorney Approval	<u> ✓ Approved </u>

6/04/21 11:57 AM

City Manager Approval

✓ Approved

6/07/21 3:48 PM

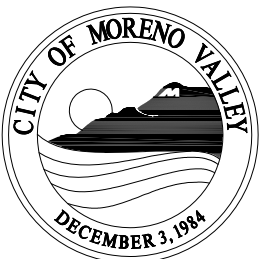
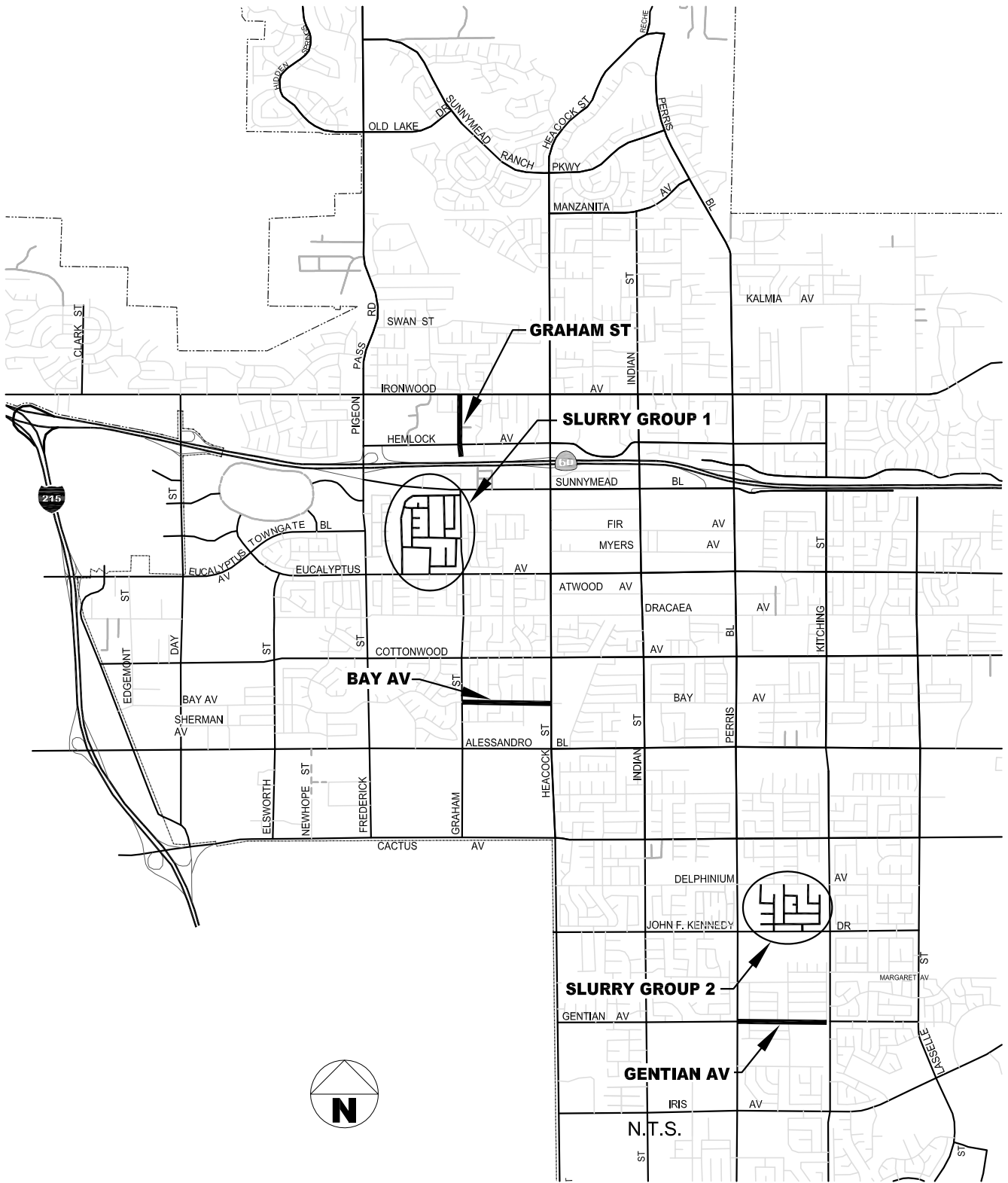

LOCATION MAP

Public Works Department
Capital Projects Division

PAVEMENT REHABILITATION FOR
VARIOUS LOCAL STREETS - CDBG FY 2020/21

CIP PROJECT NO. 801 0088

Attachment: Location Map (4395 : AUTHORIZATION TO AWARD A CONSTRUCTION CONTRACT TO ALL AMERICAN ASPHALT FOR

Agreement No. _____

AGREEMENT**Project No. 801 0088****Pavement Rehabilitation for Various Local Streets (CDBG FY 20-21)**

THIS Agreement, effective as of the date signed by the City of Moreno Valley by and between the City of Moreno Valley, a municipal corporation, County of Riverside, State of California, hereinafter called the "City" and All American Asphalt, hereinafter called the "Contractor."

That the City and the Contractor for the consideration hereinafter named, agree as follows:

- 1. CONTRACT DOCUMENTS.** The Contract Documents consist of the following, which are incorporated herein by this reference:
- A. Governmental approvals, including, but not limited to, permits required for the Work
 - B. Community Workforce Agreement by and Between the City of Moreno Valley and San Bernardino/Riverside Counties Building and Construction Trades Council, AFL-CIO and the Signatory Craft Councils and Unions ("CWA") [PROJECTS OVER \$1,000,000]
 - C. This Agreement
 - D. Any and all Contract Change Orders and Construction Change Directives issued after execution of this Agreement
 - E. Addenda Nos. 0 inclusive, issued prior to the opening of the Bids
 - F. Federal Provisions and Requirements
 - G. Any Federal Certifications, documentation and reports as required, including but not limited to Contractor's Certification on Federal Contract Requirements, Certification of Nonsegregated Facilities, Certification of Equal Employment Opportunity, Certification on Good Faith Efforts Regarding Minority Based Enterprise (MBE) and Women Based Enterprise (WBE), Race and Ethnic Data Reporting Form.
 - H. City of Moreno Valley Supplementary General Conditions
 - I. The bound Contract Documents that includes City Special Provisions, General Provisions, and Technical Provisions.
 - J. Standard Specifications for Public Works Construction ("Greenbook") – latest edition in effect at the Bid Deadline, as modified by the City Special Provisions
 - K. Reference Specifications/Reference Documents other than those listed in paragraph 2, below.
 - L. Project Plans
 - M. City Standard Plans
 - N. Caltrans Standard Plans
 - O. EMWD Standards
 - P. Governmental approvals, including, but not limited to, permits required for the Work
 - Q. Contractor's Labor and Materials Payment Bond (for reference only)
 - R. Contractor's Faithful Performance Bond (for reference only)
 - S. Contractor's Certificates of Insurance and Additional Insured Endorsements
 - T. Contractor's Bid Schedule, Bidder's Proposal, Subcontractor List, and Material Supplier Listing

Standard Form of Agreement
00500-1

In the event of conflict between any of the Contract Documents, the provisions placing a more stringent requirement on the Contractor shall prevail. The Contractor shall provide the better quality or greater quantity of Work and/or materials unless otherwise directed by City in writing. In the event none of the Contract Documents place a more stringent requirement or greater burden on the Contractor, the controlling provision shall be that which is found in the document with higher precedence in accordance with the above order of precedence.

2. REFERENCE DOCUMENTS. The following Reference Documents are not considered Contract Documents and are made available to the Contractor for informational purposes:

A. None

3. SCOPE OF WORK. The Contractor shall perform and provide all materials, tools, equipment, labor, and services necessary to complete the Work described in the Contract Documents, except as otherwise provided in the Plans, Standard Specifications, or City Special Provisions to be the responsibility of others.

4. PAYMENT.

4.1. Contract Price and Basis for Payment. In consideration for the Contractor's full, complete, timely, and faithful performance of the Work required by the Contract Documents, the City shall pay Contractor for the actual quantity of Work required under the Bid Items awarded by the City performed in accordance with the lump sum prices and unit prices for Bid Items and Additive Alternate Bid Items, if any, set forth the Bid Schedule submitted with the Bid. The sum of the unit prices and lump sum prices for the Base Bid Items only, awarded by the City is **One Million Two Hundred Ninety-Four Thousand Seven Hundred Eighty-Four and 00/100 Dollars (\$ 1,294,784.00)** ("Contract Price"). It is understood and agreed that the quantities set forth in the Bid Schedule for which unit prices are fixed are estimates only and that City will pay and Contractor will accept, as full payment for these items of Work, the unit prices set forth in the Bid Schedule multiplied by the actual number of units performed, constructed, or completed as directed and measured by the City Engineer.

4.2. Payment Procedures. Based upon applications for payment submitted by the Contractor to the City, the City shall make payments to the Contractor in accordance with Section 7 of the Standard Specifications, as modified by Section 7 of the City Special Provisions.

5. CONTRACT TIME.

A. Contract Time. The Contract Time shall be **90 Working Days** for completing the Base Bid Work Items.

B. Initial Notice to Proceed. After the Agreement has been fully executed by the Contractor and the City, the City shall issue the "Notice to Proceed to Fulfill Preconstruction Requirements." The date specified in the Notice to Proceed to Fulfill Preconstruction Requirements constitutes the date of commencement of the Contract Time of **Ninety (90) Working Days for the Base Bid only**. The Contract Time includes the time necessary to fulfill preconstruction requirements, and to complete construction of the Project (except as adjusted by subsequent Change Orders).

The Notice to Proceed to Fulfill Preconstruction Requirements shall further specify that Contractor must complete the preconstruction requirements within **Ten (10) Working Days** after the date of commencement of the Contract Time; this duration is part of the Contract Time.

Preconstruction requirements include, but are not limited to, the following:

- Submitting and obtaining approval of Traffic Control Plans
- Submitting and obtaining approval of the Stormwater Pollution Prevention Plan (SWPPP)/Water Pollution Control Plan (WPCP)
- Submitting and obtaining approval of critical required submittals
- Installation of the approved Project Identification Signs
- Obtaining an approved no fee Encroachment Permit
- Obtaining a Temporary Use Permit for a construction yard
- Notifying all agencies, utilities, residents, etc., as outlined in the Contract Documents

If the City's issuance of a Notice to Proceed to Fulfill Preconstruction Requirements is delayed due to Contractor's failure to return the fully executed Agreement and insurance and bond documents within ten (10) Working Days after Contract award, then Contractor agrees to the deduction of one (1) Working Day from the number of days to complete the Project for every Working Day of delay in the City's receipt of said documents. This right is in addition to and does not affect the City's right to demand forfeiture of Contractor's Bid Security if Contractor persistently delays in providing the required documentation.

C. Notice to Proceed with Construction. After all preconstruction requirements are met and materials have been ordered in accordance with the Notice to Proceed to Fulfill Preconstruction Requirements, the City shall issue the "Notice to Proceed with Construction," at which time the Contractor shall diligently prosecute the Work, including corrective items of Work, day to day thereafter, within the remaining Contract Time.

6. LIQUIDATED DAMAGES.

6.1. **Liquidated Damages.** The Contractor and City (collectively, the "Parties") have agreed to liquidate damages with respect to Contractor's failure to complete the Work within the Contract Time, which includes the time necessary to fulfill preconstruction requirements and to complete construction of the Project (except as adjusted by subsequent Change Orders) in accordance with **Article 5** above. The Parties intend for the liquidated damages set forth herein to apply to this Contract as set forth in Government Code Section 53069.85 and in Public Contract Code Section 7203. Contractor acknowledges and agrees that the liquidated damages are intended to compensate the City solely for Contractor's failure to meet the deadlines for completion of the Work and will not excuse Contractor from liability from any other breach, including any failure of the Work to conform to the requirements of the Contract Documents.

In the event that Contractor fails to the Work within the Contract Time, Contractor agrees to pay the City **\$500.00 per Calendar Day** that completion of the each such portion of the Work is delayed beyond the Contract Time. The Contractor will not be assessed liquidated damages for delays occasioned by the failure of the City or of the owner of a utility to provide for the removal or relocation of utility facilities.

The Contractor and City acknowledge and agree that the foregoing liquidated damages have been set based on an evaluation of damages that the City will incur in the event of late completion of portions of the Work. The Contractor and City acknowledge and agree that the amount of such damages are impossible to ascertain as of the date of execution hereof and have agreed to such liquidated damages to fix the City's damages and to avoid later disputes. It is understood and agreed by Contractor that liquidated damages payable pursuant to this Agreement are not a penalty and that such amounts are not manifestly unreasonable under the circumstances existing as of the date of execution of this Agreement.

It is further mutually agreed that the City will have the right to deduct liquidated damages against progress payments or retainage and that the City will issue a Change Order or Construction Change Directive and reduce the Contract Price accordingly. In the event the remaining unpaid Contract Price is insufficient to cover the full amount of liquidated damages, Contractor shall pay the difference to the City.

Liquidated damages are owed automatically and without notice of any kind upon the accrual of each day of delay. City may at any time deduct liquidated damages as are payable hereunder from money due or to become due to Contractor, or pursue any other legal remedy to collect such liquidated damages from Contractor and/or its Surety. Neither the City's failure or delay in deducting liquidated damages from payments otherwise due Contractor, nor City's failure or delay in notifying Contractor of the accrual of liquidated damages, shall be deemed a waiver of City's right to liquidated damages.

City's rights under this Section shall not be interpreted as precluding or limiting: (1) any right or remedy of City arising from an event of Contractor default other than a failure to complete the Work within the Contract Time; or (2) City's right to order an acceleration, at Contractor's expense, of performance of the Work to overcome delay, including, without limitation, a delay for which City has the right to assess and/or accrue liquidated damages. The availability of liquidated damages shall not limit City's right to terminate the Contractor's performance and accrual and/or assessment of liquidated damages does not constitute a waiver of such rights.

6.2. Owner is Exempt from Liability for Early Completion Delay Damages. While the Contractor may schedule completion of all of the Work, or portions thereof, earlier than the Contract Time, the Owner is exempt from liability for and the Contractor will not be entitled to an adjustment of the Contract Sum or to any additional costs, damages, including, but not limited to, claims for extended general conditions costs, home office overhead, jobsite overhead, and management or administrative costs, or compensation whatsoever, for use of float time or for Contractor's inability to complete the Work earlier than the Contract Time for any reason whatsoever, including but not limited to, delay cause by Owner or other Excusable Compensable Delay. See Section 6-4 of the Standard Specifications and City Special Provisions regarding compensation for delays.

6.3. Any work completed by the Contractor after the issuance of a Stop Work Notice by the City shall be rejected and/or removed and replaced as specified in Section **3-5** of the City Special Provisions.

7. INSURANCE.

7.1. **General.** The Contractor shall procure and maintain at its sole expense and throughout the term of this Agreement, any extension thereof, Commercial General Liability, Automobile Liability, and Workers' Compensation Insurance with such coverage limits as described herein.

7.2. **Additional Insured Endorsements.** The Contractor shall cause the insurance required by the Contract Document to include the City of Moreno Valley, the City Council and each member thereof, the Moreno Valley Housing Authority (MVHA), and the Moreno Valley Community Services District (CSD), and their respective officials, employees, commission members, officers, directors, agents, employees, volunteers and representatives as an additional insureds. For the Commercial General Liability coverage, said parties shall be named as additional insureds utilizing either:

1. Insurance Services Office ("ISO") Additional Insured endorsement CG 20 10 (11/85); or
2. ISO Additional Insured endorsement CG 20 10 (10/01) and Additional Insured Completed Operations endorsement CG 20 37 (10/01); or
3. Substitute endorsements providing equivalent coverage, approved by the City.

The endorsements shall be signed by a person authorized by the insurer to bind coverage on its behalf. The coverage shall contain no special limitations on the scope of protection afforded to such additional insureds. Coverage for such additional insureds does not extend to liability to the extent prohibited by Insurance Code Section 11580.4.

7.3. **Waivers of Subrogation.** All policies of insurance required by the Contract Documents shall include or be endorsed to provide a waiver by the insurers of any rights of recovery or subrogation that the insurers may have at any time against the City of Moreno Valley, the City Council and each member thereof, the Moreno Valley Housing Authority (MVHA), and the Moreno Valley Community Services District (CSD), and their respective officials, employees, commission members, officers, directors, agents, employees, volunteers and representatives.

7.4. **Primary Coverage.** All policies and endorsements shall stipulate that the Contractor's (and the Subcontractors') insurance coverage shall be primary insurance as respects the City of Moreno Valley, the City Council and each member thereof, the Moreno Valley Housing Authority (MVHA), and the Moreno Valley Community Services District (CSD), and their respective officials, employees, commission members, officers, directors, agents, employees, volunteers and representatives, and shall be excess of the Contractor's (and its Subcontractors') insurance and shall not contribute with it.

7.5. **Coverage Applies Separately to Each Insured and Additional Insured.** Coverage shall state that the Contractor's (and its Subcontractors') insurance shall apply separately to each insured or additional insured against whom claim is made or suit is brought, except with respect to the limits of the insurer's liability. Coverage shall apply to any claim or suit brought by an additional insured against a named insured or other insured.

7.6. **Self-Insurance.** Any self-insurance (including deductibles or self-insured retention in excess of \$50,000) in lieu of liability insurance must be declared by Contractor and

Standard Form of Agreement
00500-5

approved by the City in writing prior to execution of the Agreement. The City's approval of self-insurance, if any, is within the City's sole discretion and is subject to the following conditions:

1. Contractor must, at all times during the term of the Agreement and for a period of at least **one (1)** year after completion of the Project and any extension of the one-year correction guarantee period in accordance with Section 3-13.3 of the City Special Provisions, maintain and upon Owner's reasonable request provide evidence of:
 - (a) Contractor's "net worth" (defined as "total assets" [defined as all items of value owned by the Contractor including tangible items such as cash, land, personal property and equipment and intangible items such as copyrights and business goodwill]) minus total outside liabilities must be reflected in a financial statement for the prior fiscal year reflecting sufficient income and budget for Contractor to afford at least one loss in an amount equal to the amount of self-insurance;
 - (b) Financial statements showing that Contractor has funds set aside/budgeted to finance the self-insured fund (i.e., Contractor has a program that fulfills functions that a primary insurer would fill; and
 - (c) A claims procedure that identifies how a claim is supposed to be tendered to reach the financing provided by the self-insured fund.
2. If at any time after such self-insurance has been approved Contractor fails to meet the financial thresholds or otherwise fails to comply with the provisions set forth in this Paragraph 7, at the option of the City:
 - (a) The Contractor shall immediately obtain and thereafter maintain the third party insurance required under this Paragraph 7 and otherwise on the terms required above; or
 - (b) The insurer shall reduce or eliminate such deductibles or self-insured retention as respects the City, its officers, officials, employees and volunteers; or
 - (c) The Contractor shall procure a bond guaranteeing payment of losses and related investigation, claim administration, and defense expenses.

7.7. Insurer Financial Rating. Insurance companies providing insurance hereunder shall be rated A-VII or better in Best's Insurance Rating Guide and shall be legally licensed and qualified to conduct insurance business in the State of California.

7.8. Notices to City of Cancellation or Changes. Each insurance policy described in this Paragraph 7 shall contain a provision or be endorsed to state that coverage will not be cancelled without **thirty (30) days'** prior written notice by certified or registered mail to the City (this obligation may be satisfied in the alternative by requiring such notice to be provided by

Contractor's insurance broker and set forth on its Certificate of Insurance provided to the City), except that cancellation for non-payment of premium shall require (10) days prior written notice by certified or registered mail. If an insurance carrier cancels any policy or elects not to renew any policy required to be maintained by Contractor pursuant to the Contract Documents, Contractor agrees to give written notice to the City at the address indicated on the first page of the Agreement. Contractor agrees to provide the same notice of cancellation and non-renewal to the City that is required by such policy(ies) to be provided to the First Named Insured under such policy(ies). Contractor shall provide confirmation that the required policies have been renewed not less than seven (7) days prior to the expiration of existing coverages and shall deliver renewal or replacement policies, certificates and endorsements to the City Clerk within fourteen (14) days of the expiration of existing coverages. Contractor agrees that upon receipt of any notice of cancellation or alteration of the policies, Contractor shall procure within five (5) days, other policies of insurance similar in all respects to the policy or policies to be cancelled or altered. Contractor shall furnish to the City Clerk copies of any endorsements that are subsequently issued amending coverage or limits within fourteen (14) days of the amendment.

7.9. Commercial General Liability. Coverage shall be written on an ISO Commercial General Liability "occurrence" form CG 00 01 (10/01 or later edition) or equivalent form approved by the City for coverage on an occurrence basis. The insurance shall cover liability, including, but not limited to, that arising from premises operations, stop gap liability, independent contractors, products-completed operations, personal injury, advertising injury, and liability assumed under an insured contract. The policy shall be endorsed to provide the Aggregate Per Project Endorsement ISO form CG 25 03 (11/85). Coverage shall contain no contractors' limitation or other endorsement limiting the scope of coverage for liability arising from pollution, explosion, collapse, or underground (x, c, u) property damage. Contractor shall provide Products/Completed Operations coverage to be maintained continuously for a minimum of **one (1) year** after Final Acceptance of the Work, and any extension of the one-year correction guarantee period in accordance with Section 3-13.3 of the City Special Provisions.

Contractor shall maintain Commercial General Liability insurance with the following minimum limits: \$1,000,000 per occurrence / \$2,000,000 aggregate / \$2,000,000 products-completed operations.

7.10. Business Automobile Liability. Coverage shall be written on ISO form CA 00 01 (12/93 or later edition) or a substitute form providing equivalent coverage for owned, hired, leased and non-owned vehicles, whether scheduled or not, with \$1,000,000 combined single limit per accident for bodily injury and property damage. If necessary, the policy shall be endorsed to provide contractual liability coverage.

7.11. Workers' Compensation. Contractor shall comply with the applicable sections of the California Labor Code concerning workers' compensation for injuries on the job. Compliance is accomplished in one of the following manners:

1. Provide copy of permissive self-insurance certificate approved by the State of California; or
2. Secure and maintain in force a policy of workers' compensation insurance with statutory limits and Employer's Liability Insurance with a minimal limit of **\$1,000,000** per accident; or

3. Provide a “waiver” form certifying that no employees subject to the Labor Code’s Workers’ Compensation provision will be used in performance of this Contract.

7.12. **Subcontractors’ Insurance.** The Contractor shall include all Subcontractors as insureds under its policies or shall furnish separate certificates and endorsements for each Subcontractor. All coverages for Subcontractors shall be subject to all of the requirements stated herein.

8. **BONDS.** The Contractor shall provide two surety bonds. The Contractor shall furnish a satisfactory Performance Bond meeting all statutory requirements of the State of California on the form provided by the City. The bond shall be furnished as a guarantee of the faithful performance of the requirements of the Contract Documents as may be amended from time to time, including, but not limited to, liability for delays and damages (both direct and consequential) to the City and the City’s Separate Contractors and consultants, warranties, guarantees, and indemnity obligations, in an amount that shall remain equal to one hundred percent (100%) of the Contract Price.

The Contractor shall furnish a separate satisfactory Labor and Materials Payment Bond meeting all statutory requirements of the State of California on the form provided by the City in an amount that shall remain equal to one hundred percent (100%) of the Contract Price to secure payment of all claims, demands, stop payment notices, or charges of the State of California, of material suppliers, mechanics, or laborers employed by the Contractor or by any Subcontractor, or any person, firm, or entity eligible to file a stop payment notice with respect to the Work.

All bonds shall be executed by a California-admitted surety insurer. Bonds issued by a California-admitted surety insurer listed on the latest version of the U.S Department of Treasury Circular 570 shall be deemed accepted unless specifically rejected by the City. Bonds issued by sureties not listed in Treasury Circular 570 must be accompanied by all documents enumerated in California Code of Civil Procedure Section 995.660(a). The bonds shall bear the same date as the Contract. The attorney-in-fact who executes the required bonds on behalf of the surety shall affix thereto a certified and current copy of the power of attorney. In the event of changes that increase the Contract Price, the amount of each bond shall be deemed to increase and at all times remain equal to the Contract Price. The signatures shall be acknowledged by a notary public. Every bond must display the surety’s bond number and incorporate the Contract for construction of the Work by reference. The terms of the bonds shall provide that the surety agrees that no change, extension of time, alteration, or modification of the Contract Documents or the Work to be performed thereunder shall in any way affect its obligations and shall waive notice of any such change, extension of time, alteration, or modification of the Contract Documents. The surety further agrees that it is obligated under the bonds to any successor, grantee, or assignee of the City.

Upon the request of any person or entity appearing to be a potential beneficiary of bonds covering payment of obligations arising under the Contract, the Contractor shall promptly furnish a copy of the bonds or shall authorize a copy to be furnished.

Should any bond become insufficient, or should any of the sureties, in the opinion of the City, become non-responsible or unacceptable, the Contractor shall, within ten (10) Calendar Days after receiving notice from the City, provide written documentation to the Satisfaction of the City

that Contractor has secured new or additional sureties for the bonds; otherwise the Contractor shall be in default of the Contract. No further payments shall be deemed due or will be made under Contract until a new surety(ies) qualifies and is accepted by the City.

Contractor agrees that the Labor and Materials Payment Bond and Faithful Performance Bond attached to this Agreement are for reference purposes only, and shall not be considered a part of this Agreement. Contractor further agrees that said bonds are separate obligations of the Contractor and its Surety, and that any attorney’s fee provision contained in any payment bond or performance bond shall not apply to this Agreement. In the event there is any litigation between the parties arising from the breach of this Agreement, each party will bear its own attorneys’ fees in the litigation.

9. RECORDS. The Contractor and its Subcontractors shall maintain and keep books, payrolls, invoices of materials, and Project records current, and shall record all transactions pertaining to the Contract in accordance with generally acceptable accounting principles. Said books and records shall be made available to the City of Moreno Valley, Riverside County, the State of California, the Federal Government, and to any authorized representative thereof for purposes of audit and inspection at all reasonable times and places. All such books, payrolls, invoices of materials, and records shall be retained for at least five (5) years after Final Acceptance.

10. INDEMNIFICATION.

10.1. **General.** To the fullest extent permitted by law, the Contractor assumes liability for and agrees, at the Contractor’s sole cost and expense, to promptly and fully indemnify, protect, hold harmless and defend (even if the allegations are false, fraudulent, or groundless), the City of Moreno Valley, its City Council, the Moreno Valley Housing Authority (MVHA), and the Moreno Valley Community Services District (CSD), and all of their respective officials, officers, directors, employees, commission members, representatives and agents (“Indemnitees”), from and against any and all claims, allegations, actions, suits, arbitrations, administrative proceedings, regulatory proceedings, or other legal proceeds, causes of action, demands, costs, judgments, liens, stop payment notices, penalties, liabilities, damages, losses, anticipated losses of revenues, and expenses (including, but not limited to, any fees of accountants, attorneys, experts or other professionals, or investigation expenses), or losses of any kind or nature whatsoever, whether actual, threatened or alleged, arising out of, resulting from, or in any way (either directly or indirectly), related to the Work, the Project or any breach of the Contract by Contractor or any of its officers, agents, employees, Subcontractors, Sub-subcontractors, or any person performing any of the Work, pursuant to a direct or indirect contract with the Contractor (“Indemnity Claims”). Such Indemnity Claims include, but are not limited to, claims for:

- A. Any activity on or use of the City’s premises or facilities;
- B. Any liability incurred due to Contractor acting outside the scope of its authority pursuant to the Contract, whether or not caused in part by an Indemnified Party;
- C. The failure of Contractor or the Work to comply with any Applicable Law, permit or orders;
- D. Any misrepresentation, misstatement or omission with respect to any statement made in the Contract Documents or any document furnished by the Contractor in connection therewith;

Attachment: Construction Contract with All American Asphalt (4395 : AUTHORIZATION TO AWARD A CONSTRUCTION CONTRACT TO ALL

- E. Any breach of any duty, obligation or requirement under the Contract Documents, including, but not limited to any breach of Contractor's warranties, representations or agreements set forth in the Contract Documents;
- F. Any failure to coordinate the Work with City's Separate Contractors;
- G. Any failure to provide notice to any party as required under the Contract Documents;
- H. Any failure to act in such a manner as to protect the Project from loss, cost, expense or liability;
- I. Bodily or personal injury, emotional injury, sickness or disease, or death at any time to any persons including without limitation employees of Contractor;
- J. Damage or injury to real property or personal property, equipment and materials (including, but without limitation, property under the care and custody of the Contractor or the City) sustained by any person or persons (including, but not limited to, companies, corporations, utility company or property owner, Contractor and its employees or agents, and members of the general public);
- K. Any liability imposed by Applicable Law including, but not limited to criminal or civil fines or penalties;
- L. Any dangerous, hazardous, unsafe or defective condition of, in or on the Site, of any nature whatsoever, which may exist by reason of any act, omission, neglect, or any use or occupation of the Site by Contractor, its officers, agents, employees, or Subcontractors;
- M. Any operation conducted upon or any use or occupation of the Site by Contractor, its officers, agents, employees, or Subcontractors under or pursuant to the provisions of the Contract or otherwise;
- N. Any acts, errors, omission or negligence of Contractor, its officers, agents, employees, or Subcontractors;
- O. Infringement of any patent rights, licenses, copyrights or intellectual property which may be brought against the Contractor or Owner arising out of Contractor's Work, for which the Contractor is responsible; and
- P. Any and all claims against the City seeking compensation for labor performed or materials used or furnished to be used in the Work or alleged to have been furnished on the Project, including all incidental or consequential damages resulting to the City from such claims.

10.2. **Effect of Indemnitees' Active Negligence.** Contractor's obligations to indemnify and hold the Indemnitees harmless exclude only such portion of any Indemnity Claim which is attributable to the active negligence or willful misconduct of the Indemnatee, provided such active negligence or willful misconduct is determined by agreement of the parties or by findings of a court of competent jurisdiction. In instances where an Indemnatee's active negligence accounts for only a percentage of the liability for the Indemnity Claim involved, the obligation of Contractor will be for that entire percentage of liability for the Indemnity Claim not attributable to the active negligence or willful misconduct of the Indemnatee(s). Such obligation shall not be construed to negate, abridge or otherwise reduce any other right or obligation of indemnity which would otherwise exist as to any party or person described in this Paragraph 10. Subject to the limits set forth herein, the Contractor, at its own expense, shall satisfy any resulting judgment that may be

rendered against any Indemnitee resulting from an Indemnity Claim. The Indemnitees shall be consulted with regard to any proposed settlement.

10.3. Independent Defense Obligation. The duty of the Contractor to indemnify and hold harmless the Indemnitees includes the separate and independent duty to defend the Indemnitees, which duty arises immediately upon receipt by Contractor of the tender of any Indemnity Claim from an Indemnitee. The Contractor's obligation to defend the Indemnitee(s) shall be at Contractor's sole expense, and not be excused because of the Contractor's inability to evaluate liability or because the Contractor evaluates liability and determines that the Contractor is not liable. This duty to defend shall apply whether or not an Indemnity Claim has merit or is meritless, or which involves claims or allegations that any or all of the Indemnitees were actively, passively, or concurrently negligent, or which otherwise asserts that the Indemnitees are responsible, in whole or in part, for any Indemnity Claim. The Contractor shall respond within thirty (30) Calendar Days to the tender of any Indemnity Claim for defense and/or indemnity by an Indemnitee, unless the Indemnitee agrees in writing to an extension of this time. The defense provided to the Indemnitees by Contractor shall be by well qualified, adequately insured and experienced legal counsel acceptable to the City.

10.4. Intent of Parties Regarding Scope of Indemnity. It is the intent of the parties that the Contractor and its Subcontractors of all tiers shall provide the Indemnitees with the broadest defense and indemnity permitted by Applicable Law. In the event that any of the defense, indemnity or hold harmless provisions in the Contract Documents are found to be ambiguous, or in conflict with one another, it is the parties' intent that the broadest and most expansive interpretation in favor of providing defense and/or indemnity to the Indemnitees be given effect.

10.5. Waiver of Indemnity Rights Against Indemnitees. With respect to third party claims against the Contractor, to the fullest extent permitted by law, the Contractor waives any and all rights to any type of express or implied indemnity against the Indemnitees.

10.6. Subcontractor Requirements. In addition to the requirements set forth hereinabove, Contractor shall ensure, by written subcontract agreement, that each of Contractor's Subcontractors of every tier shall protect, defend, indemnify and hold harmless the Indemnitees with respect to Indemnity Claims arising out of, in connection with, or in any way related to each such Subcontractors' Work on the Project in the same manner in which Contractor is required to protect, defend, indemnify and hold the Indemnitees harmless. In the event Contractor fails to obtain such defense and indemnity obligations from others as required herein, Contractor agrees to be fully responsible to the Indemnitees according to the terms of this Paragraph 10. Contractor further agrees to ensure that each subcontractor will execute a separate Letter of Assent to the terms of the CWA if the total project cost is \$1,000,000 or more and will fully indemnify the City for any claims or losses which result from a Subcontractor's failure to adhere to the terms of the CWA on this project.

10.7. No Limitation or Waiver of Rights. Contractor's obligations under this Paragraph 10 are in addition to any other rights or remedies which the Indemnitees may have under the law or under the Contract Documents. Contractor's indemnification and defense obligations set forth in this Paragraph 10 are separate and independent from the insurance provisions set forth in the Contract Documents, and do not limit, in any way, the applicability, scope, or obligations set forth in such insurance provisions. The purchase of insurance by the Contractor with respect to the

obligations required herein shall in no event be construed as fulfillment or discharge of such obligations. In any and all claims against the Indemnitees by any employee of the Contractor, any Subcontractor, any supplier of the Contractor or Subcontractors, anyone directly or indirectly employed by any of them, or anyone for whose acts any of them may be liable, the obligations under this Paragraph 10 shall not be limited in any way by any limitation on the amount or type of damages, compensation or benefits payable by or for the Contractor or any Subcontractor or any supplier of either of them, under workers' or workmen's compensation acts, disability benefit acts or other employee benefit acts. Failure of the City to monitor compliance with these requirements imposes no additional obligations on the City and will in no way act as a waiver of any rights hereunder.

10.8. Withholding to Secure Obligations. In the event an Indemnity Claim arises prior to final payment to Contractor, the City may, in its sole discretion, reserve, retain or apply any monies due Contractor for the purpose of resolving such Indemnity Claims; provided, however, the City may release such funds if the Contractor provides the City with reasonable assurances of protection of the Indemnitees' interests. The City shall, in its sole discretion, determine whether such assurances are reasonable.

10.9. Survival of Indemnity Obligations. Contractor's obligations under this Paragraph 10 are binding on Contractor's and its Subcontractors' successors, heirs and assigns and shall survive the completion of the Work or termination of the Contractor's performance of the Work.

11. FEDERAL REQUIREMENTS. If the Contractor or Subcontractor is performing work on Section 3, Housing and Urban Development Act of 1968, projects for which the amount of the assistance exceeds \$200,000 and the contract or subcontract exceeds \$100,000:

11.1 The work to be performed under this contract is subject to the requirements of Section 3 of the Housing and Urban Development Act of 1968, as amended, 12 U.S.C. 1701u (Section 3). The purpose of Section 3 is to ensure that employment and other economic opportunities generated by HUD assistance or HUD-assisted projects covered by Section 3, shall, to the greatest extent feasible, be directed to low- and very low-income persons, particularly persons who are recipients of HUD assistance for housing.

11.2 The parties to this contract agree to comply with HUD's regulations in 24 CFR part 135, which implements Section 3. As evidenced by their execution of this contract, the parties to this contract certify that they are under no contractual or other impediment that would prevent them from complying with the part 135 regulations.

11.3 The contractor agrees to send to each labor organization or representative of workers with which the contractor has a collective bargaining agreement or other understanding, if any, a notice advising the labor organization or workers' representative of the contractor's commitments under this Section 3 clause, and will post copies of the notice in conspicuous places at the work site where both employees and applicants for training and employment positions can see the notice. The notice shall describe the Section 3 preference, shall set forth minimum number and job titles subject to hire, availability of apprenticeship and training positions, the qualifications for each; and the name and location of the person(s) taking applications for each of the positions; and the anticipated date the work shall begin.

11.4 The contractor agrees to include this Section 3 Clause in every subcontract subject

Attachment: Construction Contract with All American Asphalt (4395 : AUTHORIZATION TO AWARD A CONSTRUCTION CONTRACT TO ALL

to compliance with regulations in 24 CFR part 135, and agrees to take appropriate action, as provided in an applicable provision of the subcontract or in this Section 3 Clause, upon a finding that the subcontractor is in violation of the regulations in 24 CFR part 135. The contractor will not subcontract with any subcontractor where the contractor has notice or knowledge that the subcontractor has been found in violation of the regulations in 24 CFR part 135.

11.5 The contractor will certify that any vacant employment positions, including training positions, that are filled (1) after the contractor is selected but before the contract is executed, and (2) with persons other than those to whom the regulations of 24 CFR part 135 require employment opportunities to be directed, were not filled to circumvent the contractor's obligations under 24 CFR part 135.

11.6 Noncompliance with HUD's regulations in 24 CFR part 135 may result in sanctions, termination of this contract for default, and debarment or suspension from future HUD assisted contracts.

11.7 With respect to work performed in connection with Section 3 covered Indian housing assistance, Section 7(b) of the Indian Self-Determination and Education Assistance Act (25 U.S.C. 450e) also applies to the work to be performed under this contract. Section 7(b) requires that to the greatest extent feasible (i) preference and opportunities for training and employment shall be given to Indians, and (ii) preference in the award of contracts and subcontracts shall be given to Indian organizations and Indian-owned Economic Enterprises. Parties to this contract that are subject to the provisions of Section 3 and Section 7(b) agree to comply with Section 3 to the maximum extent feasible, but not in derogation of compliance with Section 7(b).

12. SUCCESSORS AND ASSIGNS. The Parties bind themselves, their heirs, executors, administrators, successors and assigns the covenants, agreements and obligations contained in the Contract Documents. The Contractor shall not, either voluntarily or by action of law, assign any right or obligation of the Contractor under the Contract Documents without prior written consent of the City.

(SIGNATURE PAGE FOLLOWS)

CITY OF MORENO VALLEY, Municipal Corporation

ALL AMERICAN ASPHALT

BY: _____
Mike Lee, City Manager

License No./
Classification: _____

DATE: _____

Expiration Date: _____

Federal I.D. No.: _____

<u>INTERNAL USE ONLY</u>	
APPROVED AS TO LEGAL FORM:	
_____ City Attorney	
_____ Date	
RECOMMENDED FOR APPROVAL:	
_____ Public Works Director/City Engineer	
_____ Date	

PRINT NAME: _____

SIGNATURE: _____

TITLE: _____

DATE: _____

PRINT NAME: _____

SIGNATURE: _____

TITLE: _____

DATE: _____

SIGNING INSTRUCTIONS TO THE CONTRACTOR:

Signature(s) must be accompanied by a completed notary certificate of acknowledgement attached hereto. A general partner must sign on behalf of a partnership. **Two (2)** corporate officers must sign on behalf of a corporation unless the corporation has a corporate resolution that allows one person to sign on behalf of the corporation; if applicable, said resolution must be attached hereto. The corporate seal may be affixed hereto.

Attachment: Construction Contract with All American Asphalt (4395 : AUTHORIZATION TO AWARD A CONSTRUCTION CONTRACT TO ALL



Report to City Council

TO: Mayor and City Council

FROM: Michael L. Wolfe P.E., Assistant City Manager

AGENDA DATE: June 15, 2021

TITLE: AUTHORIZATION TO AWARD A CONSTRUCTION CONTRACT TO SPECTRUM CONSTRUCTION GROUP INC. FOR THE CITYWIDE PAVEMENT REHABILITATION PROGRAM FY 2020/21, PROJECT NO. 801 0087, AND AGREEMENTS FOR CONSULTANT CONSTRUCTION ENGINEERING SERVICES TO LOR GEOTECHNICAL GROUP INC. AND KDM MERIDIAN FOR PROJECT NOS. 801 0087, 801 0088, AND 803 0043

RECOMMENDED ACTION

1. Award a construction contract to Spectrum Construction Group Inc. for the Citywide Pavement Rehabilitation Program FY 2020/21 (Project No. 801 0087) and authorize the City Manager to execute a contract in substantial conformance with the attached contract in the amount of \$3,609,731.65, funded by Senate Bill 1 (SB1) Funds (2000A), Community Development Block Grant (CDBG) Funds (Fund 2512), and Capital Project Reimbursement Fund (Fund 3008);
2. Award an Agreement for Professional Consultant Service to KDM Meridian to provide construction surveying services for three projects: Citywide Pavement Rehabilitation Program FY 2020/21 (Project No. 801 0087), Pavement Rehabilitation for Various Local Streets - CDBG FY 2020/21 (Project No. 801 0088), and Corporate Yard Master Plan Improvements - Infiltration Trench Installation (Project No. 803 0043), and authorize the City Manager to execute the agreement with KDM Meridian in the amount of \$75,580.00;
3. Award an Agreement for Professional Consultant Service to LOR Geotechnical Group Inc. to provide material testing and geotechnical services for three projects: Citywide Pavement Rehabilitation Program FY 2020/21 (Project No. 801 0087), Pavement Rehabilitation for Various Local Streets - CDBG FY 2020/21 (Project No. 801 0088), and Corporate Yard Master Plan Improvements - Infiltration Trench Installation (Project No. 803 0043), and authorize the City

Manager to execute the agreement with LOR Geotechnical Group Inc. in the amount of \$239,682.00;

4. Authorize the issuance of a Purchase Order to Spectrum Construction Group Inc. in the amount of \$3,970,704.81 (bid amount plus a 10% contingency), three Purchase Orders to KDM Meridian in the total amount of \$75,580.00, and three Purchase Orders to LOR Geotechnical Group Inc. in the total amount of \$239,682.00 necessary for completing the construction of said projects; and
5. Authorize the Public Works Director/City Engineer to execute any subsequent change orders to the Spectrum Construction Group Inc. contract not exceeding the contingency of \$360,973.16, subject to the approval of the City Attorney.

SUMMARY

This report recommends approval of a contract with Spectrum Construction Group Inc. for the construction of the Citywide Pavement Rehabilitation Program FY 2020/21 (Project No. 801 0087). The report also recommends approval of a professional consultant agreement for construction surveying services with KDM Meridian and a professional consultant agreement for material testing and geotechnical services with LOR Geotechnical Group Inc. for the Citywide Pavement Rehabilitation Program FY 2020/21 (Project No. 801 0087), as well as for Pavement Rehabilitation for Various Local Streets (Project No. 801 0088) and Corporate Yard Master Plan Improvements - Infiltration Trench Installation (Project No. 803 0043). These projects are funded by Senate Bill 1 (SB1) Funds (2000A), Community Development Block Grant (CDBG) Funds (Fund 2512), and Capital Project Reimbursement Funds (Fund 3008). These projects are consistent with the City Council's Momentum MoVal Strategic Plan as roadway and public facility maintenance remains a top priority for the City Council.

DISCUSSION

On March 17, 2020 the City Council adopted Resolution 2020-10 approving a list of arterial, collector, and local street segments for pavement rehabilitation for FY 2020/21 pursuant to California Transportation Commission (CTC) requirements associated with funding under SB1. The street segments selected for this project are included in the Pavement Management Five-year Look-ahead Plan as approved by the City Council in January 2021. This plan provides a focus over the next five years for the limited funding available for pavement repairs.

Project No. 801 0087 provides both pavement preventative and corrective work for 13 arterial/collector and 34 local street segments citywide. The preventative work (e.g. crack seal and slurry seal) and corrective work (e.g. local repairs and surface replacement) will help preserve and extend the useful life of the City's largest asset at the lowest cost. The project also includes the reconstruction of various access ramps within the paving limits to meet current ADA requirements, repairs of roadway shoulders, and other related street improvements.

This Project No. 801 0087 was designed in-house by engineering staff and advertised for construction bids on May 6, 2021. Formal bidding procedures were followed in conformance with the Public Contract Code. Four (4) bids were received via the electronic bid management system, PlanetBids, on May 28, 2021 as follows:

<u>CONTRACTORS</u>	<u>Bid Amount</u>
1. Spectrum Construction Group Inc.	\$3,609,731.65
2. All American Asphalt	\$3,676,366.00
3. R. J. Noble Company	\$3,889,144.00
4. Hardy & Harper Inc.	\$4,111,000.00

The lowest responsible bidder was determined by comparing the cumulative total for all bid items as stipulated in the bidding documents. Staff has reviewed the bid by Spectrum Construction Group Inc. and finds it to be the lowest responsive and responsible bidder in possession of a valid license and bid bond. No outstanding issues were identified through review of the references submitted by Spectrum Construction Group Inc. in their bid. Staff recommends awarding a contract to Spectrum Construction Group Inc. to construct much needed street improvements as included in this project.

A contingency of 10% of the bid amount (\$360,973.17) is recommended to account for any changed field condition that may have occurred during the period between the completion of the engineering design work and construction start. The contingency is also recommended to allow rapid response to avoid unnecessary construction delays that typically result in contractor change orders from unforeseen circumstances encountered during construction.

Staff recommends awarding an agreement to KDM Meridian in an amount of \$75,580.00 to provide construction surveying services for this project, as well as for the Pavement Rehabilitation for Various Local Streets (Project No. 801 0088) and the Corporate Yard Master Plan Improvements - Infiltration Trench Installation (Project No. 803 0043), since construction for these three projects is anticipated to happen simultaneously. It would be more efficient and cost effective for a consultant to perform the required services for these three projects at the same time.

Staff also recommends awarding an agreement to LOR Geotechnical Group Inc. in an amount of \$239,682.00 to provide material and geotechnical services for these three projects that generally include performing tests on the contractor's furnished slurry seal, asphalt, and concrete materials and observing the placement of these materials in the field to ensure the construction meets the project requirements. Both KDM Meridian and LOR Geotechnical Group Inc. are selected through the request for proposals and selection process and deemed to be highly qualified to perform these services for the projects.

The Planning Division of the Community Development Department determined that the Project No. 801 0087 is exempt from the California Environmental Quality Act (CEQA) per CEQA Guidelines Section 15301(c) as a Class 1 (Existing Facilities).

Approval of the recommended actions would support Objective 4 of the Momentum MoVal Strategic Plan: “Manage and maximize Moreno Valley’s public Infrastructure to ensure an excellent quality of life, develop and implement innovative, cost effective infrastructure maintenance programs, public facilities management strategies, and capital improvement programming and project delivery.”

ALTERNATIVES

1. Approve and authorize the recommended actions as presented in this staff report. *This alternative will provide for the timely construction of the Citywide Pavement Rehabilitation Program FY 2020/21 project.*
2. Do not approve and authorize the recommended actions as presented in this staff report. *Staff does not recommend this alternative as it will delay the construction of needed improvements and may result in higher future repair costs.*

FISCAL IMPACT

The projects are funded by Senate Bill 1 (SB1) Funds (2000A), Community Development Block Grant Funds (CDBG Fund 2512), and Capital Project Reimbursement Funds (Fund 3008). Additionally, project No. 801 0087 includes upgrades of existing access ramps within rehabilitation paving limits, as required by State regulations. Gas Tax (Fund 2000) in the amount of \$109,725 from the Annual ADA Compliant Access Upgrades (Project No 801 0008 70 77) will be used for this project. There is no impact to the General Fund.

AVAILABLE BUDGET

Project No. 801 0087
 Gas Tax (RMRA SB1)
 (Account 2000-70-77-80001-720199) (Project No. 801 0087-2000A-99)..... \$3,717,264
 Capital Projects Reimbursements
 (Account 3008-70-77-80001-720199) (Project No. 801 0087-3008-99) \$575,000
 Gas Tax
 (Account 2000-70-77-80001-720199) (Project No. 801 0008 70 77-2000-99) ... \$109,725
 Subtotal \$4,401,989

Project No. 801 0088
 Community Development Block Grant (CDBG)
 (Account 2512-70-77-80001-720199) (Project No. 801 0088-2515-99) \$1,453,156
 Capital Projects Reimbursements
 (Account 3008-70-77-80001-720199) (Project No. 801 0088-3008-99) \$119,502
 Gas Tax
 (Account 2000-70-77-80001-720199) (Project No. 801 0008 70 77-2000-99) ... \$162,000
 Subtotal \$1,734,658

Project No. 803 0043
Corporate Yard Facility
(Account No. 3000-70-29-80003-720199) (Project No. 803 0043-3000-99) \$189,600

Total Budget \$6,326,247

ESTIMATED PROJECT COSTS:

Project No. 801 0087
In-house Design \$75,000
Construction (including 10% contingency) \$3,970,704.81
Construction Material Testing and Geotechnical Services \$118,884.50
Construction Survey Services \$39,485
Community Workforce Program Administration Services \$21,930
Project Administration and General Inspection* \$155,000
Subtotal \$4,381,004.31

Project No. 801 0088
In-house Design \$30,000
Construction (including 10% contingency) \$1,424,262.40
Construction Material Testing and Geotechnical Services \$105,221.50
Construction Survey Services \$31,600
Community Workforce Program Administration Services \$19,000
Project Administration/Inspection* \$90,000
Total \$1,700,083.90

Project No. 803 0043
Construction (includes 10% contingency) \$155,949
Construction Surveying and Geotechnical/Material Testing costs \$ 20,071
Project Administration and Inspection* \$ 10,000
Subtotal \$186,020

Total Cost \$6,267,108.21

**Project administration and inspection will be provided by City staff*

ANTICIPATED PROJECT SCHEDULE:

Construction is anticipated to begin in late Summer 2021 once all pre-construction documentation and information is provided by the contractor and approved by the City. The project is anticipated to be completed in Winter 2022, barring any weather or unforeseen site condition delays.

NOTIFICATION

Prior to construction, business owners, schools, utilities, adjacent property owners, law enforcement, fire department, churches, public transportation, and other emergency service responders in the area will be notified in a timely manner of the proposed construction and roadway closures.

PREPARATION OF STAFF REPORT

Prepared By:
Quang Nguyen, P.E.
Senior Engineer

Department Head Approval:
Michael L. Wolfe, P.E.
Public Works Director/City Engineer

Concurred By:
Henry Ngo, P.E.
Capital Projects Division Principal Engineer

CITY COUNCIL GOALS

Public Safety. Provide a safe and secure environment for people and property in the community, control the number and severity of fire and hazardous material incidents, and provide protection for citizens who live, work and visit the City of Moreno Valley.

Community Image, Neighborhood Pride and Cleanliness. Promote a sense of community pride and foster an excellent image about our City by developing and executing programs which will result in quality development, enhanced neighborhood preservation efforts, including home rehabilitation and neighborhood restoration.

CITY COUNCIL STRATEGIC PRIORITIES

1. Economic Development
2. Public Safety
3. Library
4. Infrastructure
5. Beautification, Community Engagement, and Quality of Life
6. Youth Programs

ATTACHMENTS

1. Location Map
2. Construction Contract with Spectrum Construction Group Inc.
3. Agreement with KDM Meridian
4. Agreement with LOR Geotechnical Group, Inc.

APPROVALS

Budget Officer Approval	<u>✓ Approved</u>	6/04/21 12:05 PM
City Attorney Approval	<u>✓ Approved</u>	
City Manager Approval	<u>✓ Approved</u>	6/07/21 3:58 PM

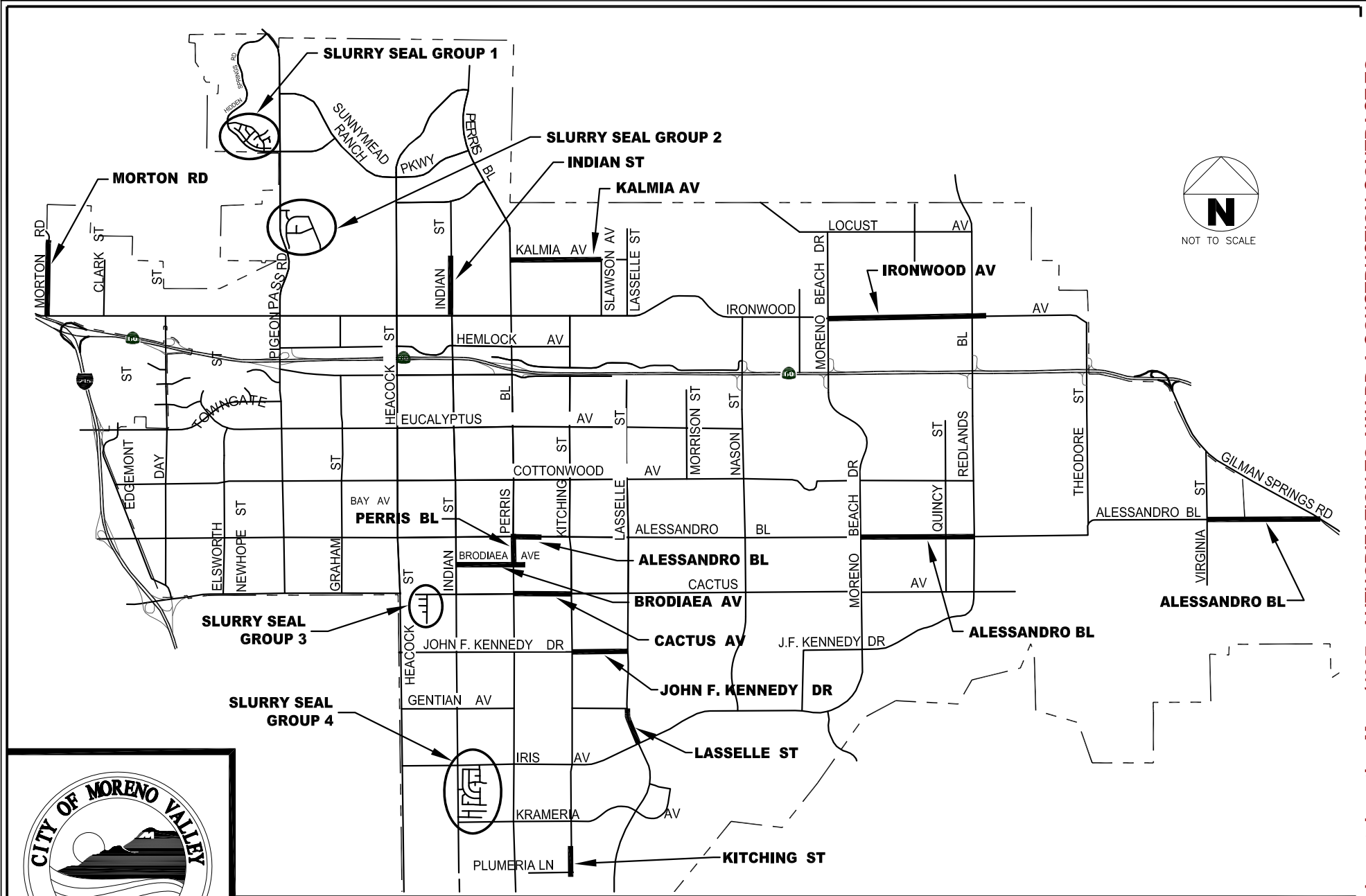

Public Works Department
Capital Projects Division

CITYWIDE PAVEMENT REHABILITATION PROGRAM
FY 2020/21

LOCATION MAP
CIP PROJECT NO. 801 0087

Attachment: Location Map (4397 : AUTHORIZATION TO AWARD A CONSTRUCTION CONTRACT TO

Agreement No. _____

AGREEMENT**PROJECT NO. 801 0087
CITYWIDE PAVEMENT REHABILITATION PROGRAM (FY 2020/21)**

THIS Agreement, effective as of the date signed by the City of Moreno Valley by and between the City of Moreno Valley, a municipal corporation, County of Riverside, State of California, hereinafter called the "City" and Spectrum Construction Group Inc., hereinafter called the "Contractor."

That the City and the Contractor for the consideration hereinafter named, agree as follows:

1. CONTRACT DOCUMENTS. The Contract Documents consist of the following, which are incorporated herein by this reference:

- A. This Agreement
- B. Community Workforce Agreement by and Between the City of Moreno Valley and San Bernardino/Riverside Counties Building and Construction Trades Council, AFL-CIO and the Signatory Craft Councils and Unions ("CWA") [PROJECTS OVER \$1,000,000]
- C. Any and all Contract Change Orders and Construction Change Directives issued after execution of this Agreement
- D. Addenda Nos. 0 inclusive, issued prior to the Bid Deadline
- E. The bound Contract Documents that includes City Special Provisions, General Provisions, and Technical Provisions
- F. Standard Specifications for Public Works Construction ("Greenbook") – latest edition in effect at the Bid Deadline, as modified by the City Special Provisions
- G. Reference Specifications/Reference Documents other than those listed in paragraph 2, below
- H. Project Plans
- I. City Standard Plans
- J. Caltrans Standard Plans
- K. EMWD Standard Plans
- L. Governmental approvals, including, but not limited to, permits required for the Work
- M. Contractor's Labor and Materials Payment Bond (for reference only)
- N. Contractor's Faithful Performance Bond (for reference only)
- O. Contractor's Certificates of Insurance and Additional Insured Endorsements

In the event of conflict between any of the Contract Documents, the provisions placing a more stringent requirement on the Contractor shall prevail. The Contractor shall provide the better quality or greater quantity of Work and/or materials unless otherwise directed by City in writing. In the event none of the Contract Documents place a more stringent requirement or greater burden on the Contractor, the controlling provision shall be that which is found in the document with higher precedence in accordance with the above order of precedence.

2. REFERENCE DOCUMENTS. The following Reference Documents are not considered Contract Documents and are made available to the Contractor for informational purposes:

- A. None

3. SCOPE OF WORK. The Contractor shall perform and provide all materials, tools, equipment, labor, and services necessary to complete the Work described in the Contract Documents, except as otherwise provided in the Plans, Standard Specifications, or City Special Provisions to be the responsibility of others.

4. PAYMENT.

4.1. Contract Price and Basis for Payment. In consideration for the Contractor's full, complete, timely, and faithful performance of the Work required by the Contract Documents, the City shall pay Contractor for the actual quantity of Work required under the Bid Items awarded by the City performed in accordance with the lump sum prices and unit prices for Bid Items and Additive Alternate Bid Items, if any, set forth the Bid Schedule submitted with the Bid. The sum of the unit prices and lump sum prices for all Base Bid Items and Additive Alternate Bid Items awarded by the City is Three Million Six Hundred Nine Thousand Seven Hundred Thirty -One and 65/100 Dollars (\$ 3,609,731.65) ("Contract Price"). It is understood and agreed that the quantities set forth in the Bid Schedule for which unit prices are fixed are estimates only and that City will pay and Contractor will accept, as full payment for these items of Work, the unit prices set forth in the Bid Schedule multiplied by the actual number of units performed, constructed, or completed as directed and measured by the City Engineer.

4.2. Payment Procedures. Based upon applications for payment submitted by the Contractor to the City, the City shall make payments to the Contractor in accordance with Section 7 of the Standard Specifications, as modified by Section 7 of the City Special Provisions.

5. CONTRACT TIME.

A. Contract Time. The Contract Time shall be **120 Working Days** to complete the all work items.

B. Initial Notice to Proceed. After the Agreement has been fully executed by the Contractor and the City, the City shall issue the "Notice to Proceed to Fulfill Preconstruction Requirements." The date specified in the Notice to Proceed to Fulfill Preconstruction Requirements constitutes the date of commencement of the Contract Time of **One Hundred Twenty (120) Working Days for completing all work items**. The Contract Time includes the time necessary to fulfill preconstruction requirements and to complete construction of the Project (except as adjusted by subsequent Change Orders).

The Notice to Proceed to Fulfill Preconstruction Requirements shall further specify that Contractor must complete the preconstruction requirements within **Ten (10) Working Days** after the date of commencement of the Contract Time; this duration is part of the Contract Time.

Preconstruction requirements include, but are not limited to, the following:

- Submitting and obtaining approval of Traffic Control Plans
- Submitting and obtaining approval of the Stormwater Pollution Prevention Plan (SWPPP)/Water Pollution Control Plan (WPCP)
- Submitting and obtaining approval of critical required submittals
- Installation of the approved Project Identification Signs
- Obtaining an approved no fee Encroachment Permit
- Obtaining a Temporary Use Permit for a construction yard
- Notifying all agencies, utilities, residents, etc., as outlined in the Contract Documents

If the City's issuance of a Notice to Proceed to Fulfill Preconstruction Requirements is delayed due to Contractor's failure to return the fully executed Agreement and insurance and bond documents within ten (10) Working Days after Contract award, then Contractor agrees to the deduction of one (1) Working Day from the number of days to complete the Project for every Working Day of delay in the City's receipt of said documents. This right is in addition to and does not affect the City's right to demand forfeiture of Contractor's Bid Security if Contractor persistently delays in providing the required documentation.

C. Notice to Proceed with Construction. After all preconstruction requirements are met and materials have been ordered in accordance with the Notice to Proceed to Fulfill Preconstruction Requirements, the City shall issue the "Notice to Proceed with Construction," at which time the Contractor shall diligently prosecute the Work, including corrective items of Work, day to day thereafter, within the remaining Contract Time.

6. LIQUIDATED DAMAGES AND CONTROL OF WORK.

6.1. **Liquidated Damages.** The Contractor and City (collectively, the "Parties") have agreed to liquidate damages with respect to Contractor's failure to complete the Work within the Contract Time, which includes the time necessary to fulfill preconstruction requirements and to complete construction of the Project (except as adjusted by subsequent Change Orders) in accordance with **Article 5** above. The Parties intend for the liquidated damages set forth herein to apply to this Contract as set forth in Government Code Section 53069.85 and in Public Contract Code Section 7203. Contractor acknowledges and agrees that the liquidated damages are intended to compensate the City solely for Contractor's failure to meet the deadlines for completion of the Work and will not excuse Contractor from liability from any other breach, including any failure of the Work to conform to the requirements of the Contract Documents.

In the event that Contractor fails to complete the Work within the Contract Time, Contractor agrees to pay the City **\$500.00 per Calendar Day** that completion of the each such portion of the Work is delayed beyond the Contract Time. The Contractor will not be assessed liquidated damages for delays occasioned by the failure of the City or of the owner of a utility to provide for the removal or relocation of utility facilities.

The Contractor and City acknowledge and agree that the foregoing liquidated damages have been set based on an evaluation of damages that the City will incur in the event of late completion of portions of the Work. The Contractor and City acknowledge and agree that the amount of such damages are impossible to ascertain as of the date of execution hereof and have agreed to such liquidated damages to fix the City's damages and to avoid later disputes. It is understood and agreed by Contractor that liquidated damages payable pursuant to this Agreement are not a penalty and that such amounts are not manifestly unreasonable under the circumstances existing as of the date of execution of this Agreement.

It is further mutually agreed that the City will have the right to deduct liquidated damages against progress payments or retainage and that the City will issue a Change Order or Construction Change Directive and reduce the Contract Price accordingly. In the event the remaining unpaid Contract Price is insufficient to cover the full amount of liquidated damages, Contractor shall pay the difference to the City.

Liquidated damages are owed automatically and without notice of any kind upon the accrual of each day of delay. City may at any time deduct liquidated damages as are payable hereunder

from money due or to become due to Contractor, or pursue any other legal remedy to collect such liquidated damages from Contractor and/or its Surety. Neither the City's failure or delay in deducting liquidated damages from payments otherwise due Contractor, nor City's failure or delay in notifying Contractor of the accrual of liquidated damages, shall be deemed a waiver of City's right to liquidated damages.

City's rights under this Section shall not be interpreted as precluding or limiting: (1) any right or remedy of City arising from an event of Contractor default other than a failure to complete the Work within the Contract Time; or (2) City's right to order an acceleration, at Contractor's expense, of performance of the Work to overcome delay, including, without limitation, a delay for which City has the right to assess and/or accrue liquidated damages. The availability of liquidated damages shall not limit City's right to terminate the Contractor's performance and accrual and/or assessment of liquidated damages does not constitute a waiver of such rights.

6.2. Owner is Exempt from Liability for Early Completion Delay Damages. While the Contractor may schedule completion of all of the Work, or portions thereof, earlier than the Contract Time, the Owner is exempt from liability for and the Contractor will not be entitled to an adjustment of the Contract Sum or to any additional costs, damages, including, but not limited to, claims for extended general conditions costs, home office overhead, jobsite overhead, and management or administrative costs, or compensation whatsoever, for use of float time or for Contractor's inability to complete the Work earlier than the Contract Time for any reason whatsoever, including but not limited to, delay cause by Owner or other Excusable Compensable Delay. See Section 6-4 of the Standard Specifications and City Special Provisions regarding compensation for delays.

6.3. Any work completed by the Contractor after the issuance of a Stop Work Notice by the City shall be rejected and/or removed and replaced as specified in Section **3-5** of the City Special Provisions.

7. INSURANCE.

7.1. General. The Contractor shall procure and maintain at its sole expense and throughout the term of this Agreement, any extension thereof, Commercial General Liability, Automobile Liability, and Workers' Compensation Insurance with such coverage limits as described herein.

7.2. Additional Insured Endorsements. The Contractor shall cause the insurance required by the Contract Document to include the City of Moreno Valley, the City Council and each member thereof, the Moreno Valley Housing Authority, and the Moreno Valley Community Services District and their respective officials, employees, commission members, officers, directors, agents, employees, volunteers and representatives as an additional insureds. For the Commercial General Liability coverage, said parties shall be named as additional insureds utilizing either:

1. Insurance Services Office ("ISO") Additional Insured endorsement CG 20 10 (11/85); or
2. ISO Additional Insured endorsement CG 20 10 (10/01) and Additional Insured Completed Operations endorsement CG 20 37 (10/01); or
3. Substitute endorsements providing equivalent coverage, approved by the City.

The endorsements shall be signed by a person authorized by the insurer to bind coverage on its behalf. The coverage shall contain no special limitations on the scope of protection afforded to such additional insureds. Coverage for such additional insureds does not extend to liability to the extent prohibited by Insurance Code Section 11580.4.

7.3. **Waivers of Subrogation.** All policies of insurance required by the Contract Documents shall include or be endorsed to provide a waiver by the insurers of any rights of recovery or subrogation that the insurers may have at any time against the City of Moreno Valley, the City Council and each member thereof, the Moreno Valley Housing Authority, and the Moreno Valley Community Services District and their respective officials, employees, commission members, officers, directors, agents, employees, volunteers, and representatives.

7.4. **Primary Coverage.** All policies and endorsements shall stipulate that the Contractor's (and the Subcontractors') insurance coverage shall be primary insurance as respects the City of Moreno Valley, the City Council and each member thereof, the Moreno Valley Housing Authority, and the Moreno Valley Community Services District and their respective officials, employees, commission members, officers, directors, agents, employees, volunteers, and representatives, and shall be excess of the Contractor's (and its Subcontractors') insurance and shall not contribute with it.

7.5. **Coverage Applies Separately to Each Insured and Additional Insured.** Coverage shall state that the Contractor's (and its Subcontractors') insurance shall apply separately to each insured or additional insured against whom claim is made or suit is brought, except with respect to the limits of the insurer's liability. Coverage shall apply to any claim or suit brought by an additional insured against a named insured or other insured.

7.6. **Self-Insurance.** Any self-insurance (including deductibles or self-insured retention in excess of \$50,000) in lieu of liability insurance must be declared by Contractor and approved by the City in writing prior to execution of the Agreement. The City's approval of self-insurance, if any, is within the City's sole discretion and is subject to the following conditions:

1. Contractor must, at all times during the term of the Agreement and for a period of at least **one (1)** year after completion of the Project and any extension of the one-year correction guarantee period in accordance with Section 3-13.3 of the City Special Provisions, maintain and upon Owner's reasonable request provide evidence of:
 - (a) Contractor's "net worth" (defined as "total assets" [defined as all items of value owned by the Contractor including tangible items such as cash, land, personal property, and equipment, and intangible items such as copyrights and business goodwill]) minus total outside liabilities must be reflected in a financial statement for the prior fiscal year reflecting sufficient income and budget for Contractor to afford at least one loss in an amount equal to the amount of self-insurance;
 - (b) Financial statements showing that Contractor has funds set aside/budgeted to finance the self-insured fund (i.e., Contractor has a program that fulfills functions that a primary insurer would fill); and

- (c) A claims procedure that identifies how a claim is supposed to be tendered to reach the financing provided by the self-insured fund.
2. If at any time after such self-insurance has been approved, the Contractor fails to meet the financial thresholds or otherwise fails to comply with the provisions set forth in this Paragraph 7, at the option of the City:
- (a) The Contractor shall immediately obtain and thereafter maintain the third party insurance required under this Paragraph 7 and otherwise on the terms required above; or
 - (b) The insurer shall reduce or eliminate such deductibles or self-insured retention as respects the City, its officers, officials, employees, and volunteers; or
 - (c) The Contractor shall procure a bond guaranteeing payment of losses and related investigation, claim administration, and defense expenses.

7.7. **Insurer Financial Rating.** Insurance companies providing insurance hereunder shall be rated A-VII or better in Best's Insurance Rating Guide and shall be legally licensed and qualified to conduct insurance business in the State of California.

7.8. **Notices to City of Cancellation or Changes.** Each insurance policy described in this Paragraph 7 shall contain a provision or be endorsed to state that coverage will not be cancelled without **thirty (30) days'** prior written notice by certified or registered mail to the City (this obligation may be satisfied in the alternative by requiring such notice to be provided by Contractor's insurance broker and set forth on its Certificate of Insurance provided to the City), except that cancellation for non-payment of premium shall require (10) days prior written notice by certified or registered mail. If an insurance carrier cancels any policy or elects not to renew any policy required to be maintained by Contractor pursuant to the Contract Documents, Contractor agrees to give written notice to the City at the address indicated on the first page of the Agreement. Contractor agrees to provide the same notice of cancellation and non-renewal to the City that is required by such policy(ies) to be provided to the First Named Insured under such policy(ies). Contractor shall provide confirmation that the required policies have been renewed not less than seven (7) days prior to the expiration of existing coverages and shall deliver renewal or replacement policies, certificates and endorsements to the City Clerk within fourteen (14) days of the expiration of existing coverages. Contractor agrees that upon receipt of any notice of cancellation or alteration of the policies, Contractor shall procure within five (5) days, other policies of insurance similar in all respects to the policy or policies to be cancelled or altered. Contractor shall furnish to the City Clerk copies of any endorsements that are subsequently issued amending coverage or limits within fourteen (14) days of the amendment.

7.9. **Commercial General Liability.** Coverage shall be written on an ISO Commercial General Liability "occurrence" form CG 00 01 (10/01 or later edition) or equivalent form approved by the City for coverage on an occurrence basis. The insurance shall cover liability, including, but not limited to, that arising from premises operations, stop gap liability, independent contractors, products-completed operations, personal injury, advertising injury, and liability assumed under an insured contract. The policy shall be endorsed to provide the Aggregate Per Project Endorsement ISO form CG 25 03 (11/85). Coverage shall contain no contractors' limitation or other endorsement limiting the scope of coverage for liability arising from pollution, explosion,

collapse, or underground (x, c, u) property damage. Contractor shall provide Products/Completed Operations coverage to be maintained continuously for a minimum of **one (1) year** after Final Acceptance of the Work, and any extension of the one-year correction guarantee period in accordance with Section 3-13.3 of the City Special Provisions.

Contractor shall maintain Commercial General Liability insurance with the following minimum limits: \$1,000,000 per occurrence / \$2,000,000 aggregate / \$2,000,000 products-completed operations.

7.10. **Business Automobile Liability.** Coverage shall be written on ISO form CA 00 01 (12/93 or later edition) or a substitute form providing equivalent coverage for owned, hired, leased and non-owned vehicles, whether scheduled or not, with \$1,000,000 combined single limit per accident for bodily injury and property damage. If necessary, the policy shall be endorsed to provide contractual liability coverage.

7.11. **Workers' Compensation.** Contractor shall comply with the applicable sections of the California Labor Code concerning workers' compensation for injuries on the job. Compliance is accomplished in one of the following manners:

1. Provide copy of permissive self-insurance certificate approved by the State of California; or
2. Secure and maintain in force a policy of workers' compensation insurance with statutory limits and Employer's Liability Insurance with a minimal limit of **\$1,000,000** per accident; or
3. Provide a "waiver" form certifying that no employees subject to the Labor Code's Workers' Compensation provision will be used in performance of this Contract.

7.12. **Subcontractors' Insurance.** The Contractor shall include all Subcontractors as insureds under its policies or shall furnish separate certificates and endorsements for each Subcontractor. All coverages for Subcontractors shall be subject to all of the requirements stated herein.

8. **BONDS.** The Contractor shall provide two surety bonds. The Contractor shall furnish a satisfactory Performance Bond meeting all statutory requirements of the State of California on the form provided by the City. The bond shall be furnished as a guarantee of the faithful performance of the requirements of the Contract Documents as may be amended from time to time, including, but not limited to, liability for delays and damages (both direct and consequential) to the City and the City's Separate Contractors and consultants, warranties, guarantees, and indemnity obligations, in an amount that shall remain equal to one hundred percent (100%) of the Contract Price.

The Contractor shall furnish a separate satisfactory Labor and Materials Payment Bond meeting all statutory requirements of the State of California on the form provided by the City in an amount that shall remain equal to one hundred percent (100%) of the Contract Price to secure payment of all claims, demands, stop payment notices, or charges of the State of California, of material suppliers, mechanics, or laborers employed by the Contractor or by any Subcontractor, or any person, firm, or entity eligible to file a stop payment notice with respect to the Work.

All bonds shall be executed by a California-admitted surety insurer. Bonds issued by a California-admitted surety insurer listed on the latest version of the U.S Department of Treasury Circular 570 shall be deemed accepted unless specifically rejected by the City. Bonds issued by sureties not listed in Treasury Circular 570 must be accompanied by all documents enumerated in California Code of Civil Procedure Section 995.660(a). The bonds shall bear the same date as the Contract. The attorney-in-fact who executes the required bonds on behalf of the surety shall affix thereto a certified and current copy of the power of attorney. In the event of changes that increase the Contract Price, the amount of each bond shall be deemed to increase and at all times remain equal to the Contract Price. The signatures shall be acknowledged by a notary public. Every bond must display the surety's bond number and incorporate the Contract for construction of the Work by reference. The terms of the bonds shall provide that the surety agrees that no change, extension of time, alteration, or modification of the Contract Documents or the Work to be performed thereunder shall in any way affect its obligations and shall waive notice of any such change, extension of time, alteration, or modification of the Contract Documents. The surety further agrees that it is obligated under the bonds to any successor, grantee, or assignee of the City.

Upon the request of any person or entity appearing to be a potential beneficiary of bonds covering payment of obligations arising under the Contract, the Contractor shall promptly furnish a copy of the bonds or shall authorize a copy to be furnished.

Should any bond become insufficient, or should any of the sureties, in the opinion of the City, become non-responsible or unacceptable, the Contractor shall, within ten (10) Calendar Days after receiving notice from the City, provide written documentation to the Satisfaction of the City that Contractor has secured new or additional sureties for the bonds; otherwise the Contractor shall be in default of the Contract. No further payments shall be deemed due or will be made under Contract until a new surety(ies) qualifies and is accepted by the City.

Contractor agrees that the Labor and Materials Payment Bond and Faithful Performance Bond attached to this Agreement are for reference purposes only, and shall not be considered a part of this Agreement. Contractor further agrees that said bonds are separate obligations of the Contractor and its Surety, and that any attorney's fee provision contained in any payment bond or performance bond shall not apply to this Agreement. In the event there is any litigation between the parties arising from the breach of this Agreement, each party will bear its own attorneys' fees in the litigation.

9. RECORDS. The Contractor and its Subcontractors shall maintain and keep books, payrolls, invoices of materials, and Project records current, and shall record all transactions pertaining to the Contract in accordance with generally acceptable accounting principles. Said books and records shall be made available to the City of Moreno Valley, Riverside County, the State of California, the Federal Government, and to any authorized representative thereof for purposes of audit and inspection at all reasonable times and places. All such books, payrolls, invoices of materials, and records shall be retained for at least five (5) years after Final Acceptance.

10. INDEMNIFICATION.

10.1. General. To the fullest extent permitted by law, the Contractor assumes liability for and agrees, at the Contractor's sole cost and expense, to promptly and fully indemnify, protect, hold harmless and defend (even if the allegations are false, fraudulent, or groundless), the City of Moreno Valley, its City Council, the Moreno Valley Housing Authority, and the Moreno Valley

Community Services District, and all of their respective officials, officers, directors, employees, commission members, representatives and agents (“Indemnitees”), from and against any and all claims, allegations, actions, suits, arbitrations, administrative proceedings, regulatory proceedings, or other legal proceeds, causes of action, demands, costs, judgments, liens, stop payment notices, penalties, liabilities, damages, losses, anticipated losses of revenues, and expenses (including, but not limited to, any fees of accountants, attorneys, experts or other professionals, or investigation expenses), or losses of any kind or nature whatsoever, whether actual, threatened or alleged, arising out of, resulting from, or in any way (either directly or indirectly), related to the Work, the Project or any breach of the Contract by Contractor or any of its officers, agents, employees, Subcontractors, Sub-subcontractors, or any person performing any of the Work, pursuant to a direct or indirect contract with the Contractor (“Indemnity Claims”). Such Indemnity Claims include, but are not limited to, claims for:

- A. Any activity on or use of the City’s premises or facilities;
- B. Any liability incurred due to Contractor acting outside the scope of its authority pursuant to the Contract, whether or not caused in part by an Indemnified Party;
- C. The failure of Contractor or the Work to comply with any Applicable Law, permit or orders;
- D. Any misrepresentation, misstatement or omission with respect to any statement made in the Contract Documents or any document furnished by the Contractor in connection therewith;
- E. Any breach of any duty, obligation or requirement under the Contract Documents, including, but not limited to any breach of Contractor’s warranties, representations or agreements set forth in the Contract Documents;
- F. Any failure to coordinate the Work with City’s Separate Contractors;
- G. Any failure to provide notice to any party as required under the Contract Documents;
- H. Any failure to act in such a manner as to protect the Project from loss, cost, expense or liability;
- I. Bodily or personal injury, emotional injury, sickness or disease, or death at any time to any persons including without limitation employees of Contractor;
- J. Damage or injury to real property or personal property, equipment and materials (including, but without limitation, property under the care and custody of the Contractor or the City) sustained by any person or persons (including, but not limited to, companies, corporations, utility company or property owner, Contractor and its employees or agents, and members of the general public);
- K. Any liability imposed by Applicable Law including, but not limited to criminal or civil fines or penalties;
- L. Any dangerous, hazardous, unsafe or defective condition of, in or on the Site, of any nature whatsoever, which may exist by reason of any act, omission, neglect, or any use or occupation of the Site by Contractor, its officers, agents, employees, or Subcontractors;
- M. Any operation conducted upon or any use or occupation of the Site by the Contractor, its officers, agents, employees, or Subcontractors under or pursuant to the provisions of the Contract or otherwise;

- N. Any acts, errors, omission or negligence of Contractor, its officers, agents, employees, or Subcontractors;
- O. Infringement of any patent rights, licenses, copyrights, or intellectual property which may be brought against the Contractor or Owner arising out of Contractor's Work, for which the Contractor is responsible; and
- P. Any and all claims against the City seeking compensation for labor performed or materials used or furnished to be used in the Work or alleged to have been furnished on the Project, including all incidental or consequential damages resulting to the City from such claims.

10.2. **Effect of Indemnitees' Active Negligence.** Contractor's obligations to indemnify and hold the Indemnitees harmless exclude only such portion of any Indemnity Claim which is attributable to the active negligence or willful misconduct of the Indemnitee, provided such active negligence or willful misconduct is determined by agreement of the parties or by findings of a court of competent jurisdiction. In instances where an Indemnitee's active negligence accounts for only a percentage of the liability for the Indemnity Claim involved, the obligation of Contractor will be for that entire percentage of liability for the Indemnity Claim not attributable to the active negligence or willful misconduct of the Indemnitee(s). Such obligation shall not be construed to negate, abridge or otherwise reduce any other right or obligation of indemnity which would otherwise exist as to any party or person described in this Paragraph 10. Subject to the limits set forth herein, the Contractor, at its own expense, shall satisfy any resulting judgment that may be rendered against any Indemnitee resulting from an Indemnity Claim. The Indemnitees shall be consulted with regard to any proposed settlement.

10.3. **Independent Defense Obligation.** The duty of the Contractor to indemnify and hold harmless the Indemnitees includes the separate and independent duty to defend the Indemnitees, which duty arises immediately upon receipt by Contractor of the tender of any Indemnity Claim from an Indemnitee. The Contractor's obligation to defend the Indemnitee(s) shall be at Contractor's sole expense, and not be excused because of the Contractor's inability to evaluate liability or because the Contractor evaluates liability and determines that the Contractor is not liable. This duty to defend shall apply whether or not an Indemnity Claim has merit or is meritless, or which involves claims or allegations that any or all of the Indemnitees were actively, passively, or concurrently negligent, or which otherwise asserts that the Indemnitees are responsible, in whole or in part, for any Indemnity Claim. The Contractor shall respond within thirty (30) Calendar Days to the tender of any Indemnity Claim for defense and/or indemnity by an Indemnitee, unless the Indemnitee agrees in writing to an extension of this time. The defense provided to the Indemnitees by Contractor shall be by well qualified, adequately insured and experienced legal counsel acceptable to the City.

10.4. **Intent of Parties Regarding Scope of Indemnity.** It is the intent of the parties that the Contractor and its Subcontractors of all tiers shall provide the Indemnitees with the broadest defense and indemnity permitted by Applicable Law. In the event that any of the defense, indemnity, or hold harmless provisions in the Contract Documents are found to be ambiguous or in conflict with one another, it is the parties' intent that the broadest and most expansive interpretation in favor of providing defense and/or indemnity to the Indemnitees be given effect.

10.5. **Waiver of Indemnity Rights Against Indemnitees.** With respect to third party claims against the Contractor, to the fullest extent permitted by law, the Contractor waives any and all rights to any type of express or implied indemnity against the Indemnitees.

10.6. **Subcontractor Requirements.** In addition to the requirements set forth hereinabove, Contractor shall ensure, by written subcontract agreement, that each of Contractor's Subcontractors of every tier shall protect, defend, indemnify and hold harmless the Indemnitees with respect to Indemnity Claims arising out of, in connection with, or in any way related to each such Subcontractors' Work on the Project in the same manner in which Contractor is required to protect, defend, indemnify and hold the Indemnitees harmless. In the event Contractor fails to obtain such defense and indemnity obligations from others as required herein, Contractor agrees to be fully responsible to the Indemnitees according to the terms of this Paragraph 10. Contractor further agrees to ensure that each subcontractor will execute a separate Letter of Assent to the terms of the CWA if the total project cost is \$1,000,000 or more and will fully indemnify the City for any claims or losses which result from a Subcontractor's failure to adhere to the terms of the CWA on this project.

10.7. **No Limitation or Waiver of Rights.** Contractor's obligations under this Paragraph 10 are in addition to any other rights or remedies which the Indemnitees may have under the law or under the Contract Documents. Contractor's indemnification and defense obligations set forth in this Paragraph 10 are separate and independent from the insurance provisions set forth in the Contract Documents, and do not limit, in any way, the applicability, scope, or obligations set forth in such insurance provisions. The purchase of insurance by the Contractor with respect to the obligations required herein shall in no event be construed as fulfillment or discharge of such obligations. In any and all claims against the Indemnitees by any employee of the Contractor, any Subcontractor, any supplier of the Contractor or Subcontractors, anyone directly or indirectly employed by any of them, or anyone for whose acts any of them may be liable, the obligations under this Paragraph 10 shall not be limited in any way by any limitation on the amount or type of damages, compensation or benefits payable by or for the Contractor or any Subcontractor or any supplier of either of them, under workers' or workmen's compensation acts, disability benefit acts or other employee benefit acts. Failure of the City to monitor compliance with these requirements imposes no additional obligations on the City and will in no way act as a waiver of any rights hereunder.

10.8. **Withholding to Secure Obligations.** In the event an Indemnity Claim arises prior to final payment to Contractor, the City may, in its sole discretion, reserve, retain or apply any monies due Contractor for the purpose of resolving such Indemnity Claims; provided, however, the City may release such funds if the Contractor provides the City with reasonable assurances of protection of the Indemnitees' interests. The City shall, in its sole discretion, determine whether such assurances are reasonable.

10.9. **Survival of Indemnity Obligations.** Contractor's obligations under this Paragraph 10 are binding on Contractor's and its Subcontractors' successors, heirs, and assigns and shall survive the completion of the Work or termination of the Contractor's performance of the Work.

11. **SUCCESSORS AND ASSIGNS.** The Parties bind themselves, their heirs, executors, administrators, successors and assigns the covenants, agreements and obligations contained in

the Contract Documents. The Contractor shall not, either voluntarily or by action of law, assign any right or obligation of the Contractor under the Contract Documents without prior written consent of the City.

(SIGNATURE PAGE FOLLOWS)

Attachment: Construction Contract with Spectrum Construction Group Inc. (4397 : AUTHORIZATION TO AWARD A CONSTRUCTION

CITY OF MORENO VALLEY, a Municipal Corporation

SPECTRUM CONSTRUCTION GROUP INC.

BY: _____
Mike Lee, City Manager

License No./
Classification: _____

DATE: _____

Expiration Date: _____

Federal I.D. No.: _____

<u>INTERNAL USE ONLY</u>	
APPROVED AS TO LEGAL FORM:	
_____	City Attorney
_____	Date
RECOMMENDED FOR APPROVAL:	
_____	Public Works Director/City Engineer
_____	Date

PRINT NAME: _____

SIGNATURE: _____

TITLE: _____

DATE: _____

PRINT NAME: _____

SIGNATURE: _____

TITLE: _____

DATE: _____

SIGNING INSTRUCTIONS TO THE CONTRACTOR:

Signature(s) must be accompanied by a completed notary certificate of acknowledgement attached hereto. A general partner must sign on behalf of a partnership. **Two (2)** corporate officers must sign on behalf of a corporation unless the corporation has a corporate resolution that allows one person to sign on behalf of the corporation; if applicable, said resolution must be attached hereto. The corporate seal may be affixed hereto.

Attachment: Construction Contract with Spectrum Construction Group Inc. (4397 : AUTHORIZATION TO AWARD A CONSTRUCTION

**PROJECT SPECIFIC AGREEMENT FOR ON-CALL
PROFESSIONAL CONSULTANT SERVICES**

**CITYWIDE PAVEMENT REHABILITATION PROGRAM FY 2020-21,
PROJECT NO. 801 0087
PAVEMENT REHABILITATION FOR VARIOUS LOCAL STREETS CDBG FY 2020-21,
PROJECT NO. 801 0088
CORPORATE YARD MASTER PLAN IMPROVEMENTS – INFILTRATION TRENCH
INSTALLATION, PROJECT NO. 803 0043**

This Agreement is made and entered into as of the date signed by the City of Moreno Valley, by and between the City of Moreno Valley, California, a municipal corporation, hereinafter described as "City," and KDM Meridian., a California corporation, hereinafter described as "Consultant."

RECITALS

WHEREAS, the City has pre-qualified Consultant for On-call Consultant work in an Agreement ("On-Call Agreement") executed on March 23, 2020 for Surveying Services hereinafter described as "Projects;" and

WHEREAS, the City wishes to engage the services of Consultant for the Project set forth in Exhibit "A".

THEREFORE, the City and the Consultant, for the consideration hereinafter described, mutually agree as follows:

1. The previously executed On-Call Agreement and subsequent Amendments between City and Consultant are incorporated herein by reference and made a part of this Agreement as if set forth in full and available for review in the City Engineer's office. Notwithstanding any expiration or termination of the On-Call Agreement or Amendment, all terms and provisions of the aforementioned On-Call Agreement and Amendments incorporated herein shall survive the expiration or termination of such Agreement or Amendment for the duration of

Attachment: Agreement with KDM Meridian (4397 : AUTHORIZATION TO AWARD A CONSTRUCTION CONTRACT TO SPECTRUM

**PROJECT SPECIFIC AGREEMENT FOR ON-CALL
PROFESSIONAL CONSULTANT SERVICES FOR
PROJECT NOS. 801 0087, 801 0088, AND 803 0043
Page 2**

this Project Specific Agreement. In the event of a conflict between this Agreement and the On-Call Agreement, the most current amendment shall prevail.

2. The City's Request for Proposal is for Construction Staking Services and is described in detail in Exhibit "A" attached hereto and incorporated herein by this reference.

3. The Consultant's scope of service is described in detail in Exhibit "B" attached hereto and incorporated herein by this reference.

4. The City agrees to pay the Consultant and the Consultant agrees to receive a "Not-to-Exceed" fee of **\$75,580.00 (\$39,485.00 for Project No. 801 0087, \$31,600.00 for Project No. 801 0088, and \$4,495.00 for Project No. 803 0043)** in accordance with the payment terms provided in Exhibit "C", attached hereto and incorporated herein by this reference.

5. The Consultant shall commence services upon receipt of written direction to proceed from the City.

6. This agreement will terminate on **July 30, 2022** unless the termination date is extended by an amendment to the agreement.

7. Consultant shall provide updated insurance documentation, certificates or endorsements unless specifically waived by the City Attorney.

SIGNATURE PAGE FOLLOWS

PROJECT SPECIFIC AGREEMENT FOR ON-CALL PROFESSIONAL CONSULTANT SERVICES FOR PROJECT NOS. 801 0087, 801 0088, AND 803 0043
Page 3

IN WITNESS HEREOF, the parties have each caused their authorized representative to execute this Agreement.

City of Moreno Valley

KDM Meridian

BY: _____
Mike Lee, City Manager

BY: _____

Date

TITLE: _____
(President or Vice President)

Date

INTERNAL USE ONLY

APPROVED AS TO LEGAL FORM:

BY: _____

City Attorney

TITLE: _____
(Corporate Secretary)

Date

Date

RECOMMENDED FOR APPROVAL:

Public Works Director/City Engineer

Date

- Enclosures: Exhibit "A" – City Scope of Services
- Exhibit "B" – Consultant Proposal
- Exhibit "C" – Terms of Payment/Consultant Cost Proposal

Attachment: Agreement with KDM Meridian (4397 : AUTHORIZATION TO AWARD A CONSTRUCTION CONTRACT TO SPECTRUM

**AGREEMENT FOR PROFESSIONAL
CONSULTANT SERVICES WITH LOR GEOTECHNICAL GROUP, INC. FOR
CITYWIDE PAVEMENT REHABILITATION PROGRAM FY 2020-21,
PROJECT NO. 801 0087
PAVEMENT REHABILITATION FOR VARIOUS LOCAL STREETS CDBG FY 2020-21,
PROJECT NO. 801 0088
CORPORATE YARD MASTER PLAN IMPROVEMENTS – INFILTRATION TRENCH
INSTALLATION, PROJECT NO. 803 0043**

This Agreement is by and between the City of Moreno Valley, California, a municipal corporation, hereinafter described as "City," and LOR Geotechnical Group, Inc., a California corporation, hereinafter described as "Consultant." This Agreement is made and entered into effective on the date the City signs this Agreement.

RECITALS

WHEREAS, the City has determined it is in the public interest to proceed with the professional work hereinafter described as "Projects"; and

WHEREAS, the City has determined the Projects involve the performance of professional and technical services of a temporary nature as more specifically described in Exhibit A (City's Request for Proposal) and Exhibit B (Consultant's Proposal) hereto; and

WHEREAS, the City does not have available employees to perform the services for the Project; and

WHEREAS, the City has requested the Consultant to perform such services for the Project; and

WHEREAS, the Consultant is professionally qualified in California to perform the professional and technical services required for the Project, and hereby represents that it desires to and is professionally and legally capable of performing the services called for by this Agreement;

THEREFORE, the City and the Consultant, for the consideration hereinafter described,

Attachment: Agreement with LOR Geotechnical Group, Inc. (4397 : AUTHORIZATION TO AWARD A CONSTRUCTION CONTRACT TO

AGREEMENT FOR PROFESSIONAL
CONSULTANT SERVICES FOR
PROJECT NOS. 801 0087, 801 0088, AND 803 0043

mutually agree as follows:

DESCRIPTION OF PROJECT

1. The Projects are described as Citywide Pavement Rehabilitation Program FY 2020-21, Project No. 801 0087, Pavement Rehabilitation for Various Local Streets CDBG FY 2020-21, Project No. 801 0088, and Corporate Yard Master Plan Improvements – Infiltration Trench Installation, Project No. 803 0043.

SCOPE OF SERVICES

2. The Consultant's scope of service is described on Exhibit B attached hereto and incorporated herein by this reference. In the event of a conflict, the City's request for scope and fee shall take precedence over the Consultant's Proposal.

3. The City's responsibility is described on Exhibit C attached hereto and incorporated herein by this reference.

PAYMENT TERMS

4. The City agrees to pay the Consultant and the Consultant agrees to receive a "Not-to-Exceed" fee of **\$239,682.00 (\$118,884.50 for Project No. 801 0087, \$105,221.50 for Project No. 801 0088, and \$15,576.00 for Project No. 803 0043)** in accordance with the payment terms provided on Exhibit D attached hereto and incorporated herein by this reference.

TIME FOR PERFORMANCE

5. The Consultant shall commence services upon receipt of written direction to proceed from the City.

6. This Agreement shall be effective from effective date and shall continue in full force and effect date through **July 30, 2022**, subject to any earlier termination in accordance with this Agreement. The services of Consultant shall be completed in a sequence assuring expeditious completion, but in any event, all such services shall be completed prior to expiration of this

**AGREEMENT FOR PROFESSIONAL
CONSULTANT SERVICES FOR
PROJECT NOS. 801 0087, 801 0088, AND 803 0043**

Agreement.

7. (a) The Consultant agrees that the personnel, including the principal Project manager, and all subconsultants assigned to the Project by the Consultant, shall be subject to the prior approval of the City.

(b) No change in subconsultants or key personnel shall be made by the Consultant without written prior approval of the City.

SPECIAL PROVISIONS

8. It is understood and agreed that the Consultant is, and at all times shall be, an independent contractor and nothing contained herein shall be construed as making the Consultant or any individual whose compensation for services is paid by the Consultant, an agent or employee of the City, or authorizing the Consultant to create or assume any obligation or liability for or on behalf of the City.

9. The Consultant may also retain or subcontract for the services of other necessary consultants with the prior written approval of the City. Payment for such services shall be the responsibility of the Consultant. Any and all subconsultants employed by the Consultant shall be subject to the terms and conditions of this Agreement, except that the City shall have no obligation to pay any subconsultant for services rendered on the Project.

10. The Consultant and the City agree to use reasonable care and diligence to perform their respective services under this Agreement.

11. The Consultant shall comply with applicable federal, state, and local laws in the performance of work under this Agreement.

12. To the extent required by controlling federal, state and local law, Consultant shall not employ discriminatory practices in the provision of services, employment of personnel, or in any other respect on the basis of race, religious creed, color, national origin, ancestry, physical

**AGREEMENT FOR PROFESSIONAL
CONSULTANT SERVICES FOR
PROJECT NOS. 801 0087, 801 0088, AND 803 0043**

disability, mental disability, medical condition, marital status, sex, age, sexual orientation, ethnicity, status as a disabled veteran or veteran of the Vietnam era. Subject to the foregoing and during the performance of this Agreement, Consultant agrees as follows:

(a) Consultant will comply with all applicable laws and regulations providing that no person shall, on the grounds of race, religious creed, color, national origin, ancestry, physical disability, mental disability, medical condition, marital status, sex, age, sexual orientation, ethnicity, status as a disabled veteran or veteran of the Vietnam era be excluded from participation in, be denied the benefits of, or be subject to discrimination under any program or activity made possible by or resulting from this Agreement.

(b) Consultant will not discriminate against any employee or applicant for employment because of race, religious creed, color, national origin, ancestry, physical disability, mental disability, medical condition, marital status, sex, age, sexual orientation, ethnicity, status as a disabled veteran or veteran of the Vietnam era. Consultant shall ensure that applicants are employed, and the employees are treated during employment, without regard to their race, religious creed, color, national origin, ancestry, physical disability, mental disability, medical condition, marital status, sex, age, sexual orientation, ethnicity, status as a disabled veteran or veteran of the Vietnam era. Such requirement shall apply to Consultant's employment practices including, but not be limited to, the following: employment, upgrading, demotion or transfer; recruitment or recruitment advertising; layoff or termination; rates of pay or other forms of compensation; and selection for training, including apprenticeship. Consultant agrees to post in conspicuous places, available to employees and applicants for employment, notices setting forth the provision of this nondiscrimination clause.

(c) Consultant will, in all solicitations or advertisements for employees placed by or on behalf of Consultant in pursuit hereof, state that all qualified applicants will receive

**AGREEMENT FOR PROFESSIONAL
CONSULTANT SERVICES FOR
PROJECT NOS. 801 0087, 801 0088, AND 803 0043**

consideration for employment without regard to race, religious creed, color, national origin, ancestry, physical disability, mental disability, medical condition, marital status, sex, age, sexual orientation, ethnicity, status as a disabled veteran or veteran of the Vietnam era.

(d) If Consultant should subcontract all or any portion of the services to be performed under this Agreement, Consultant shall cause each subcontractor to also comply with the requirements of this Section 13.

13. To the furthest extent allowed by law (including California Civil Code section 2782.8 if applicable), Consultant shall indemnify, hold harmless and defend the City, the Moreno Valley Community Services District ("CSD"), the Moreno Valley Housing Authority ("Housing Authority") and each of their officers, officials, employees, agents and volunteers from any and all loss, liability, fines, penalties, forfeitures, costs and damages (whether in contract, tort or strict liability, including but not limited to personal injury, death at any time and property damage), and from any and all claims, demands and actions in law or equity (including reasonable attorney's fees and litigation expenses) that arise out of, pertain to, or relate to the negligence, recklessness or willful misconduct of Consultant, its principals, officers, employees, agents or volunteers in the performance of this Agreement.

If Consultant should subcontract all or any portion of the services to be performed under this Agreement, Consultant shall require each subcontractor to indemnify, hold harmless and defend City, CSD, Housing Authority and each of their officers, officials, employees, agents and volunteers in accordance with the terms of the preceding paragraph.

This section shall survive termination or expiration of this Agreement.

14. Insurance.

(a) Throughout the life of this Agreement, Consultant shall pay for and maintain in full force and effect all insurance as required in Exhibit E or as may be authorized in writing

**AGREEMENT FOR PROFESSIONAL
CONSULTANT SERVICES FOR
PROJECT NOS. 801 0087, 801 0088, AND 803 0043**

by the City Manager or his/her designee at any time and in his/her sole discretion.

(b) If at any time during the life of the Agreement or any extension, Consultant or any of its subcontractors fail to maintain any required insurance in full force and effect, all services and work under this Agreement shall be discontinued immediately, and all payments due or that become due to Consultant shall be withheld until notice is received by City that the required insurance has been restored to full force and effect and that the premiums therefore have been paid for a period satisfactory to City. Any failure to maintain the required insurance shall be sufficient cause for City to terminate this Agreement. No action taken by City pursuant to this section shall in any way relieve Consultant of its responsibilities under this Agreement. The phrase "fail to maintain any required insurance" shall include, without limitation, notification received by City that an insurer has commenced proceedings, or has had proceedings commenced against it, indicating that the insurer is insolvent.

(c) The fact that insurance is obtained by Consultant shall not be deemed to release or diminish the liability of Consultant, including, without limitation, liability under the indemnity provisions of this Agreement. The duty to indemnify City shall apply to all claims and liability regardless of whether any insurance policies are applicable. The policy limits do not act as a limitation upon the amount of indemnification to be provided by Consultant. Approval or purchase of any insurance contracts or policies shall in no way relieve from liability nor limit the liability of Consultant, its principals, officers, agents, employees, persons under the supervision of Consultant, vendors, suppliers, invitees, consultants, sub-consultants, subcontractors, or anyone employed directly or indirectly by any of them.

(d) Upon request of City, Consultant shall immediately furnish City with a complete copy of any insurance policy required under this Agreement, including all endorsements, with said copy certified by the underwriter to be a true and correct copy of the

**AGREEMENT FOR PROFESSIONAL
CONSULTANT SERVICES FOR
PROJECT NOS. 801 0087, 801 0088, AND 803 0043**

original policy. This requirement shall survive expiration or termination of this Agreement.

(e) If Consultant should subcontract all or any portion of the services to be performed under this Agreement, Consultant shall require each subcontractor to provide insurance protection in favor of City and each of its officers, officials, employees, agents and volunteers in accordance with the terms of this section, except that any required certificates and applicable endorsements shall be on file with Consultant and City prior to the commencement of any services by the subcontractor.

15. The waiver by either party of a breach by the other of any provision of this Agreement shall not constitute a continuing waiver or a waiver of any subsequent breach of either the same or a different provision of this Agreement. No provisions of this Agreement may be waived unless in writing and signed by all parties to this Agreement. Waiver of any one provision herein shall not be deemed to be a waiver of any other provision herein.

16. Consultant and subconsultants shall pay prevailing wage rates when required by the Labor Laws of the State of California.

17. (a) The Consultant shall deliver to the Public Works Director/City Engineer of the City or his designated representative, fully completed and detailed project-related documents which shall become the property of the City. The Consultant may retain, for its files, copies of any and all material, including drawings, documents, and specifications, produced by the Consultant in performance of this Agreement.

(b) The Consultant shall be entitled to copies of all furnished materials for his files and his subconsultants, if any.

(c) The City agrees to hold the Consultant free and harmless from any claim arising from any unauthorized use of computations, maps, and other documents prepared or provided by the Consultant under this Agreement, if used by the City on other work without the

**AGREEMENT FOR PROFESSIONAL
CONSULTANT SERVICES FOR
PROJECT NOS. 801 0087, 801 0088, AND 803 0043**

permission of the Consultant. Consultant acknowledges that Consultant work product produced under this agreement may be public record under State law.

18. (a) This Agreement shall terminate without any liability of City to Consultant upon the earlier of: (i) Consultant's filing for protection under the federal bankruptcy laws, or any bankruptcy petition or petition for receiver commenced by a third party against Consultant; (ii) 10 calendar days prior written notice with or without cause by City to Consultant; (iii) City's non-appropriation of funds sufficient to meet its obligations hereunder during any City fiscal year of this Agreement, or insufficient funding for the Project; or (iv) expiration of this Agreement. The written notice shall specify the date of termination. Upon receipt of such notice, the Consultant may continue services on the project through the date of termination, provided that no service(s) shall be commenced or continued after receipt of the notice, which is not intended to protect the interest of the City. The City shall pay the Consultant within thirty (30) days after the date of termination for all non-objected to services performed by the Consultant in accordance herewith through the date of termination. Consultant shall not be paid for any work or services performed or costs incurred which reasonably could have been avoided.

(b) In the event of termination due to failure of Consultant to satisfactorily perform in accordance with the terms of this Agreement, City may withhold an amount that would otherwise be payable as an offset to, but not in excess of, City's damages caused by such failure. In no event shall any payment by City pursuant to this Agreement constitute a waiver by City of any breach of this Agreement which may then exist on the part of Consultant, nor shall such payment impair or prejudice any remedy available to City with respect to the breach.

(c) Upon any breach of this Agreement by Consultant, City may (i) exercise any right, remedy (in contract, law or equity), or privilege which may be available to it under applicable laws of the State of California or any other applicable law; (ii) proceed by appropriate court action

**AGREEMENT FOR PROFESSIONAL
CONSULTANT SERVICES FOR
PROJECT NOS. 801 0087, 801 0088, AND 803 0043**

to enforce the terms of the Agreement; and/or (iii) recover all direct, indirect, consequential, economic and incidental damages for the breach of the Agreement. If it is determined that City improperly terminated this Agreement for default, such termination shall be deemed a termination for convenience.

(d) Consultant shall be liable for default unless nonperformance is caused by an occurrence beyond the reasonable control of Consultant and without its fault or negligence such as, acts of God or the public enemy, acts of City in its contractual capacity, fires, floods, epidemics, quarantine restrictions, strikes, unusually severe weather, and delays of common carriers. Consultant shall notify City in writing as soon as it is reasonably possible after the commencement of any excusable delay, setting forth the full particulars in connection therewith, and shall remedy such occurrence with all reasonable dispatch, and shall promptly give written notice to Administrator of the cessation of such occurrence.

19. This Agreement is binding upon the City and the Consultant and their successors and assigns. Except as otherwise provided herein, neither the City nor the Consultant shall assign, sublet, or transfer its interest in this Agreement or any part thereof without the prior written consent of the other.

20. A City representative shall be designated by the City and a Consultant representative shall be designated by the Consultant. The City representative and the Consultant representative shall be the primary contact person for each party regarding performance of this Agreement. The City representative shall cooperate with the Consultant, and the Consultant's representative shall cooperate with the City in all matters regarding this Agreement and in such a manner as will result in the performance of the services in a timely and expeditious fashion.

21. This Agreement represents the entire and integrated Agreement between the City

**AGREEMENT FOR PROFESSIONAL
CONSULTANT SERVICES FOR
PROJECT NOS. 801 0087, 801 0088, AND 803 0043**

and the Consultant, and supersedes all prior negotiations, representations or Agreements, either written or oral. This Agreement may be modified or amended only by a subsequent written Agreement signed by both parties.

22. Where the payment terms provide for compensation on a time and materials basis, the Consultant shall maintain adequate records to permit inspection and audit of the Consultant's time and materials charges under this Agreement. The Consultant shall make such records available to the City at the Consultant's office during normal business hours upon reasonable notice. Nothing herein shall convert such records into public records. Except as may be otherwise required by law, such records will be available only to the City. Such records shall be maintained by the Consultant for three (3) years following completion of the services under this Agreement.

23. The City and the Consultant agree, that to the extent permitted by law, until final approval by the City, all data shall be treated as confidential and will not be released to third parties without the prior written consent of both parties.

24. (a) Consultant shall comply, and require its subcontractors to comply, with all applicable (i) professional canons and requirements governing avoidance of impermissible client conflicts; and (ii) federal, state and local conflict of interest laws and regulations including, without limitation, California Government Code Section 1090 et. seq., the California Political Reform Act (California Government Code Section 87100 et. seq.) and the regulations of the Fair Political Practices Commission concerning disclosure and disqualification (2 California Code of Regulations Section 18700 et. seq.). At any time, upon written request of City, Consultant shall provide a written opinion of its legal counsel and that of any subcontractor that, after a due diligent inquiry, Consultant and the respective subcontractor(s) are in full compliance with all laws and regulations. Consultant shall take, and require its subcontractors to take, reasonable

**AGREEMENT FOR PROFESSIONAL
CONSULTANT SERVICES FOR
PROJECT NOS. 801 0087, 801 0088, AND 803 0043**

steps to avoid any appearance of a conflict of interest. Upon discovery of any facts giving rise to the appearance of a conflict of interest, Consultant shall immediately notify City of these facts in writing.

(b) In performing the work or services to be provided hereunder, Consultant shall not employ or retain the services of any person while such person either is employed by City or is a member of any City council, commission, board, committee, or similar City body. This requirement may be waived in writing by the City Manager, if no actual or potential conflict is involved.

(c) Consultant represents and warrants that it has not paid or agreed to pay any compensation, contingent or otherwise, direct or indirect, to solicit or procure this Agreement or any rights/benefits hereunder.

(d) Neither Consultant, nor any of Consultant's subcontractors performing any services on this Project, shall bid for, assist anyone in the preparation of a bid for, or perform any services pursuant to, any other contract in connection with this Project unless fully disclosed to and approved by the City Manager, in advance and in writing. Consultant and any of its subcontractors shall have no interest, direct or indirect, in any other contract with a third party in connection with this Project unless such interest is in accordance with all applicable law and fully disclosed to and approved by the City Manager, in advance and in writing. Notwithstanding any approval given by the City Manager under this provision, Consultant shall remain responsible for complying with Section 25(a), above.

(e) If Consultant should subcontract all or any portion of the work to be performed or services to be provided under this Agreement, Consultant shall include the provisions of this Section 25 in each subcontract and require its subcontractors to comply therewith.

**AGREEMENT FOR PROFESSIONAL
CONSULTANT SERVICES FOR
PROJECT NOS. 801 0087, 801 0088, AND 803 0043**

(f) This Section 25 shall survive expiration or termination of this Agreement.

25. All Plans, drawings, Specifications, reports, logs, and other documents prepared by the Consultant in its performance under this Agreement shall, upon completion of the project, be delivered to and be the property of the City, provided that the Consultant shall be entitled, at its own expense, to make copies thereof for its own use.

26. The laws of the State of California shall govern the rights, obligations, duties, and liabilities of the parties to this Agreement, and shall also govern the interpretation of this Agreement. Venue shall be vested in the Superior Court of the State of California, County of Riverside.

SIGNATURE PAGE FOLLOWS

Attachment: Agreement with LOR Geotechnical Group, Inc. (4397 : AUTHORIZATION TO AWARD A CONSTRUCTION CONTRACT TO

IN WITNESS HEREOF, the parties have each caused their authorized representative to execute this Agreement.

City of Moreno Valley

LOR Geotechnical Group, Inc.

BY: _____
Mike Lee, City Manager

BY: _____

Name: _____

TITLE: _____
(President or Vice President)

Date

Date

INTERNAL USE ONLY

APPROVED AS TO LEGAL FORM:

City Attorney

Date

RECOMMENDED FOR APPROVAL:

Public Works Director/City Engineer

Date

BY: _____

Name: _____

TITLE: _____
(Corporate Secretary)

Date

Attachment: Agreement with LOR Geotechnical Group, Inc. (4397 : AUTHORIZATION TO AWARD A CONSTRUCTION CONTRACT TO



Report to City Council

TO: Mayor and City Council

FROM: Michael L. Wolfe P.E., Assistant City Manager

AGENDA DATE: June 15, 2021

TITLE: APPROVE AN AGREEMENT BETWEEN WRCOG AND THE CITY OF MORENO VALLEY FOR TUMF FUND REIMBURSEMENT BY WRCOG FOR THE REDLANDS BLVD / SR-60 INTERCHANGE, PROJECT NO. 801 0064

RECOMMENDED ACTION

1. Accept and Approve the Transportation Uniform Mitigation Fee (TUMF) Program reimbursement agreement between the Western Riverside Council of Governments (WRCOG) and the City of Moreno Valley (City) for Project Approval & Environmental Document (PA&ED) Phase for the Redlands Blvd/ SR-60 Interchange;
2. Authorize the City Manager to execute the TUMF Program reimbursement agreement, in substantial conformance with the attached template, upon concurrence by WRCOG, and subject to the approval of the City Attorney;
3. Authorize the Public Works Director to execute any subsequent amendments to the TUMF Program reimbursement agreement, subject to the approval of the City Attorney; and
4. Authorize a budget adjustment as set forth in the Fiscal Impact section of this report.

SUMMARY

WRCOG has allocated up to \$3,500,000 in Transportation Uniform Mitigation Fee (TUMF) funding to fund the Planning Approval & Environmental Document (PA&ED) phase for the Redlands Blvd/ SR-60 Interchange. Approval of the standard inter-agency

reimbursement agreement between WRCOG and the City would allow the City to seek reimbursement of TUMF funds from WRCOG.

DISCUSSION

WRCOG developed and administers the TUMF, a program that ensures that new development pays its fair share for the increased traffic that it creates. Developers pay the fee directly to WRCOG that in turn covers various costs for the projects identified in WRCOG's Nexus study. The City submitted a project request to WRCOG to include the Redlands Blvd/ SR-60 Interchange project (Project) for the Annual 5-year Transportation Improvement Program (TIP). As a result, the 2020 Central Zone 5-year TIP includes a funding allocation for the PA&ED phase of the Project. The purpose of the Project is to improve existing interchange geometrics including increasing bridge height to meet Caltrans standards; enhance freeway access and regional goods movement; improve traffic operations to support the forecast travel demand for the 2045 design year; and accommodate a multimodal facility. WRCOG is requesting the City execute the standard agreement to reimburse TUMF funds between WRCOG and the City of Moreno Valley for the PA&ED phase.

The Project has completed the Preliminary Study Report (PSR) phase as required by Caltrans and is ready for the next phase, which is PA&ED phase. The PA&ED phase will include Project Approval, Geometric Approval Drawing, and Environmental Document. Since the development of PA&ED documents that meet Caltrans' stringent requirements is a specialized endeavor, staff anticipates hiring a professional engineering firm to assist.

ALTERNATIVES

1. Approve and authorize the recommendations as presented in this report. *This alternative enables the City to receive reimbursement for costs related to the project from the WRCOG TUMF program.*
2. Do not approve the recommended actions as presented in this staff report. *This alternative will prohibit the City from receiving reimbursement for this project until such time an agreement is approved.*

FISCAL IMPACT

WRCOG, in establishing its TUMF Nexus Study, identified Redlands Blvd/ SR-60 Interchange as part of the TUMF-roadway network. This network consists of highways that support intercommunity trips in Western Riverside County, and are therefore eligible for improvements using TUMF funds. As stated previously, TUMF funds are paid by developers to WRCOG in order to address traffic related issues.

Reimbursement for subsequent Project phases (i.e. construction documents, right of way acquisition, utility relocation, and construction) will be addressed in future amendments to the agreement.

The current approved TUMF TIP allocation is \$3,500,000 to fund the PA&ED phase of this Project. This Project is approved in the Fiscal Year 2021/2022 and 2022/2023 Capital Improvement Plan.

Category	Fund	GL Account Project Number	Type	FY 20/21 Budget	Proposed Adjustment	FY 20/21 Amended Budget
CIP	TUMF Capital Projects	3003-99-99-93003-483010 801 0064-3003-98	REV	\$0	\$3,500,000	\$3,500,000
CIP	TUMF Capital Projects	3003-70-77-80001-720199 801 0064-3003-99	EXP	\$0	\$3,500,000	\$3,500,000

BUDGET – FISCAL YEAR 2020/21:

General Fund

(Account 1010-70-77-80001-720199) (Project No. 801 0064-1010-99).....\$5,187

TUMF Capital Projects Fund

(Account 3003-70-77-80001-720199) (Project No. 801 0064-3003-99).....\$3,500,000

Total \$3,505,187

ESTIMATED PROJECT COSTS:

PA&ED Phase..... \$3,500,000

Total \$3,500,000

ANTICIPATED PROJECT SCHEDULE:

Complete PA&ED.....late 2023/early 2024

NOTIFICATIONS

Publication of Agenda

PREPARATION OF STAFF REPORT

Prepared By:
Margery Lazarus, P.E.
Senior Engineer

Department Head Approval:
Michael L. Wolfe, P.E.
Public Works Director/City Engineer

Concurred By:
Henry Ngo, P.E.
Capital Projects Division Principal Engineer

CITY COUNCIL GOALS

Public Safety. Provide a safe and secure environment for people and property in the community, control the number and severity of fire and hazardous material incidents, and provide protection for citizens who live, work and visit the City of Moreno Valley.

Community Image, Neighborhood Pride and Cleanliness. Promote a sense of community pride and foster an excellent image about our City by developing and executing programs which will result in quality development, enhanced neighborhood preservation efforts, including home rehabilitation and neighborhood restoration.

CITY COUNCIL STRATEGIC PRIORITIES

- 1. Economic Development
- 2. Public Safety
- 3. Library
- 4. Infrastructure
- 5. Beautification, Community Engagement, and Quality of Life
- 6. Youth Programs

ATTACHMENTS

- 1. Vicinity Map - Redlands Blvd SR-60 Interchange
- 2. TUMF Reimbursement Agreement - Redlands Blvd SR-60 Interchange

APPROVALS

Budget Officer Approval	<u>✓ Approved</u>	6/07/21 8:10 AM
City Attorney Approval	<u>✓ Approved</u>	
City Manager Approval	<u>✓ Approved</u>	6/08/21 2:12 PM

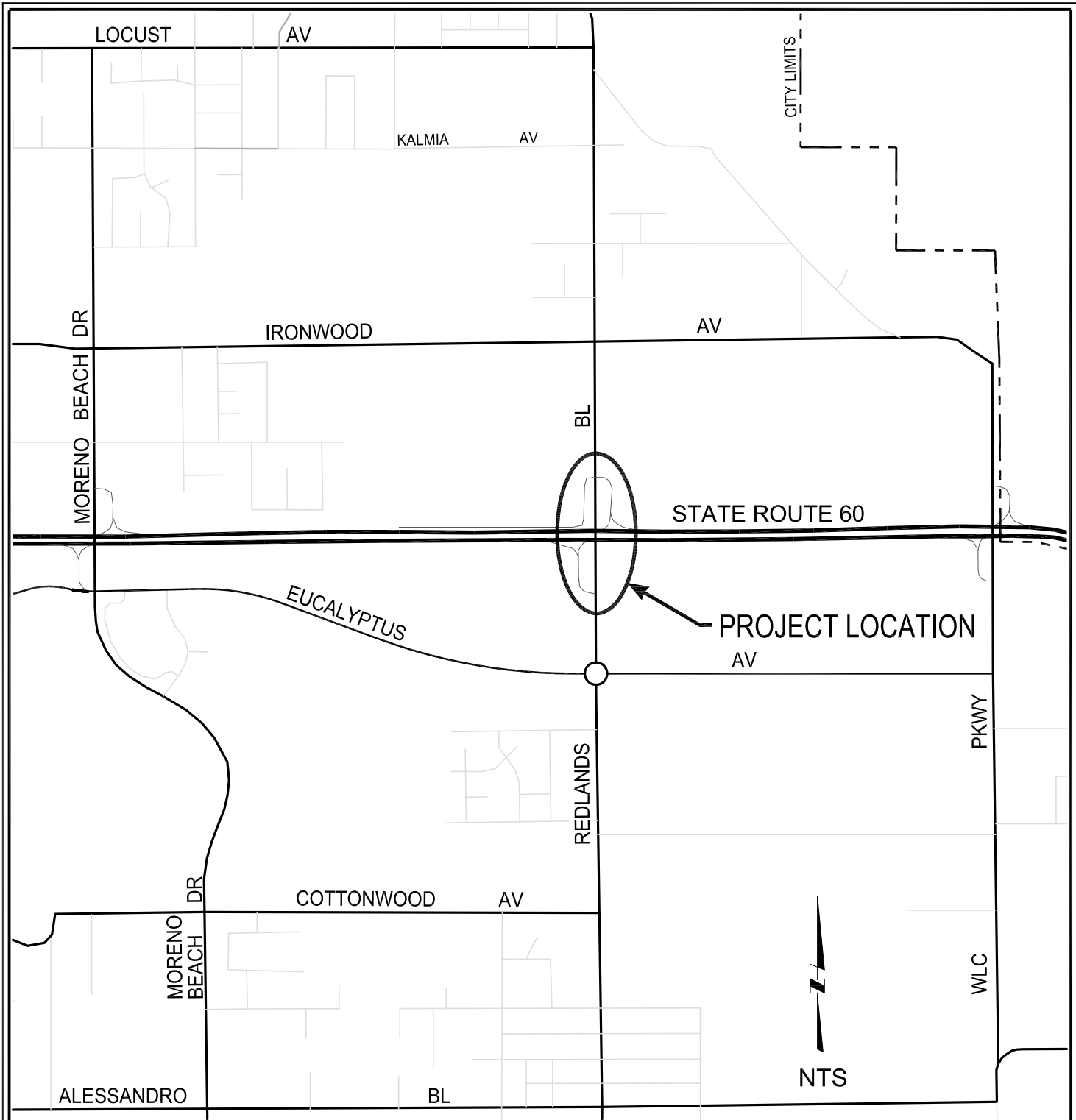

REDLANDS BLVD / SR-60

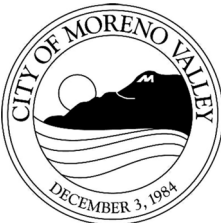

Public Works Department
Capital Projects Division

ATTACHMENT 1

INTERCHANGE IMPROVEMENTS

Project No. 801 0064

Attachment: Vicinity Map - Redlands Blvd SR-60 Interchange (4434 : APPROVE AGREEMENT TO REIMBURSE TUMF FUNDS BETWEEN

**TRANSPORTATION UNIFORM MITIGATION FEE PROGRAM
AGREEMENT TO REIMBURSE TUMF FUNDS
REDLANDS BLVD / SR-60 INTERCHANGE**

THIS REIMBURSEMENT AGREEMENT (“Agreement”) is entered into as of this day of ____, 2021, by and between the Western Riverside Council of Governments (“WRCOG”), a California joint powers authority and CITY OF MORENO VALLEY, a California municipal corporation (“AGENCY”). WRCOG and AGENCY are sometimes hereinafter referred to individually as “Party” and collectively as “Parties.”

RECITALS

A. WRCOG is the Administrator of the Transportation Uniform Mitigation Fee Program of Western Riverside County (“TUMF Program”).

B. WRCOG has identified and designated certain transportation improvement projects throughout Western Riverside County as projects of regional importance (“Qualifying Projects” or “Projects”). The Qualifying Projects are more specifically described in that certain WRCOG study titled “TUMF Nexus Study”, as may be amended from time to time. Qualifying Projects can have Regional or Zonal significance as further described in the TUMF Nexus Study.

C. The TUMF Program is funded by TUMF fees paid by new development in Western Riverside County (collectively, “TUMF Program Funds”). TUMF Program Funds are held in trust by WRCOG for the purpose of funding the Qualifying Projects.

D. The AGENCY proposes to implement a Qualifying Project, and it is the purpose of this Agreement to identify the project and to set forth the terms and conditions by which WRCOG will release TUMF Program Funds.

AGREEMENT

NOW, THEREFORE, in consideration of the mutual covenants and subject to the conditions contained herein, the Parties hereby agree as follows:

1. Description of the Qualifying Project. This Agreement is intended to distribute TUMF Program Funds to the AGENCY for **Redlands Blvd / SR-60 Interchange** (the “Project”), a Qualifying Project. The Work, including a timetable and a detailed scope of work, is more fully described in Exhibit “A” attached hereto and incorporated herein by reference and, pursuant to Section 20 below, is subject to modification if requested by the AGENCY and approved by WRCOG. The work shall be consistent with one or more of the defined WRCOG Call for Projects phases detailed herein as follows:

PA&ED – Project Approvals & Environmental Document

2. WRCOG Funding Amount. WRCOG hereby agrees to distribute to AGENCY, on the terms and conditions set forth herein, a sum not to exceed **Three Million Five Hundred Thousand Dollars (\$3,500,000)** to be used for reimbursing the AGENCY for eligible Project

expenses as described in Section 3 herein (“Funding Amount”). The Parties acknowledge and agree that the Funding Amount may be less than the actual cost of the Project. Nevertheless, the Parties acknowledge and agree that WRCOG shall not be obligated to contribute TUMF Program Funds in excess of the maximum TUMF share identified in the TUMF Nexus Study (“Maximum TUMF Share”), as may be amended from time to time.

3. Project Costs Eligible for Advance/Reimbursement. The total Project costs (“Total Project Cost”) may include the following items, provided that such items are included in the scope of work attached hereto as Exhibit “A” (“Scope of Work”): (1) AGENCY and/or consultant costs associated with direct Project coordination and support; (2) funds expended in preparation of preliminary engineering studies; (3) funds expended for preparation of environmental review documentation for the Project; (4) all costs associated with right-of-way acquisition, including right-of-way engineering, appraisal, acquisition, legal costs for condemnation procedures if authorized by the AGENCY, and costs of reviewing appraisals and offers for property acquisition; (5) costs reasonably incurred if condemnation proceeds; (6) costs incurred in the preparation of plans, specifications, and estimates by AGENCY or consultants; (7) AGENCY costs associated with bidding, advertising and awarding of the Project contracts; (8) construction costs, including change orders to construction contract approved by the AGENCY; (9) construction management, field inspection and material testing costs; and (10) any AGENCY administrative cost to deliver the Project.

4. Ineligible Project Costs. The Total Project Cost shall not include the following items which shall be borne solely by the AGENCY without reimbursement: (1) any project expenses deemed ineligible for reimbursement under the TUMF Administrative Plan, including without limitation Table 2-3 of the WRCOG TUMF Credit/Reimbursement Manual attached thereto and (2) expenses for items of work not included within the Scope of Work in Exhibit “A”.

5. Procedures for Distribution of TUMF Program Funds to AGENCY.

(a) Initial Payment by the AGENCY. The AGENCY shall be responsible for initial payment of all the Project costs as they are incurred. Following payment of such Project costs, the AGENCY shall submit invoices to WRCOG requesting reimbursement of eligible Project costs. Each invoice shall be accompanied by detailed contractor invoices, or other demands for payment addressed to the AGENCY, and documents evidencing the AGENCY’s payment of the invoices or demands for payment. Documents evidencing the AGENCY’S payment of the invoices shall be retained for four (4) years and shall be made available for review by WRCOG. The AGENCY shall submit invoices not more often than monthly and not less often than quarterly.

(b) Review and Reimbursement by WRCOG. Upon receipt of an invoice from the AGENCY, WRCOG may request additional documentation or explanation of the Project costs for which reimbursement is sought. Undisputed amounts shall be paid by WRCOG to the AGENCY within thirty (30) days. In the event that WRCOG disputes the eligibility of the AGENCY for reimbursement of all or a portion of an invoiced amount, the Parties shall meet and confer in an attempt to resolve the dispute. If the meet and confer process is unsuccessful in resolving the dispute, the AGENCY may appeal WRCOG’s decision as to the eligibility of one

or more invoices to WRCOG's Executive Director. The WRCOG Executive Director shall provide his/her decision in writing. If the AGENCY disagrees with the Executive Director's decision, the AGENCY may appeal the decision of the Executive Director to the full WRCOG Executive Committee, provided the AGENCY submits its request for appeal to WRCOG within ten (10) days of the Executive Director's written decision. The decision of the WRCOG Executive Committee shall be final. Additional details concerning the procedure for the AGENCY's submittal of invoices to WRCOG and WRCOG's consideration and payment of submitted invoices are set forth in Exhibit "B", attached hereto and incorporated herein by reference.

(c) Funding Amount/Adjustment. If a post Project audit or review indicates that WRCOG has provided reimbursement to the AGENCY in an amount in excess of the Maximum TUMF Share of the Project, or has provided reimbursement of ineligible Project costs, the AGENCY shall reimburse WRCOG for the excess or ineligible payments within 30 days of notification by WRCOG.

6. Increases in Project Funding. The Funding Amount may, in WRCOG's sole discretion, be augmented with additional TUMF Program Funds if the TUMF Nexus Study is amended to increase the maximum eligible TUMF share for the Project. Any such increase in the Funding Amount must be approved in writing by WRCOG's Executive Director. In no case shall the amount of TUMF Program Funds allocated to the AGENCY exceed the then-current maximum eligible TUMF share for the Project. No such increased funding shall be expended to pay for any Project already completed. For purposes of this Agreement, the Project or any portion thereof shall be deemed complete upon its acceptance by WRCOG's Executive Director which shall be communicated to the AGENCY in writing.

7. No Funding for Temporary Improvements. Only segments or components of the construction that are intended to form part of or be integrated into the Project may be funded by TUMF Program Funds. No improvement which is temporary in nature, including but not limited to temporary roads, curbs, tapers or drainage facilities, shall be funded with TUMF Program Funds, except as needed for staged construction of the Project.

8. AGENCY's Funding Obligation to Complete the Project. In the event that the TUMF Program Funds allocated to the Project represent less than the total cost of the Project, the AGENCY shall provide such additional funds as may be required to complete the Project.

9. AGENCY's Obligation to Repay TUMF Program Funds to WRCOG; Exception For PA&ED Phase Work. Except as otherwise expressly excepted within this paragraph, in the event that: (i) the AGENCY, for any reason, determines not to proceed with or complete the Project; or (ii) the Project is not timely completed, subject to any extension of time granted by WRCOG pursuant to the terms of this Agreement; the AGENCY agrees that any TUMF Program Funds that were distributed to the AGENCY for the Project shall be repaid in full to WRCOG, and the Parties shall enter into good faith negotiations to establish a reasonable repayment schedule and repayment mechanism. If the Project involves work pursuant to a PA&ED phase, AGENCY shall not be obligated to repay TUMF Program Funds to WRCOG relating solely to PA&ED phase work performed for the Project.

10. AGENCY's Local Match Contribution. AGENCY local match funding is not required, as shown in Exhibit "A" and as called out in the AGENCY's Project Nomination Form submitted to WRCOG in response to its Call for Projects."

11. Term/Notice of Completion. The term of this Agreement shall be from the date first herein above written until the earlier of the following: (i) the date WRCOG formally accepts the Project as complete, pursuant to Section 6; (ii) termination of this Agreement pursuant to Section 15; or (iii) the AGENCY has fully satisfied its obligations under this Agreement. All applicable indemnification provisions of this Agreement shall remain in effect following the termination of this Agreement.

12. Representatives of the Parties. WRCOG's Executive Director, or his or her designee, shall serve as WRCOG's representative and shall have the authority to act on behalf of WRCOG for all purposes under this Agreement. The AGENCY hereby designates the Public Works Director/ City Engineer, or his or her designee, as the AGENCY's representative to WRCOG. The AGENCY's representative shall have the authority to act on behalf of the AGENCY for all purposes under this Agreement and shall coordinate all activities of the Project under the AGENCY's responsibility. The AGENCY shall work closely and cooperate fully with WRCOG's representative and any other agencies which may have jurisdiction over or an interest in the Project.

13. Expenditure of Funds by AGENCY Prior to Execution of Agreement. Nothing in this Agreement shall be construed to prevent or preclude the AGENCY from expending funds on the Project prior to the execution of the Agreement, or from being reimbursed by WRCOG for such expenditures. However, the AGENCY understands and acknowledges that any expenditure of funds on the Project prior to the execution of the Agreement is made at the AGENCY's sole risk, and that some expenditures by the AGENCY may not be eligible for reimbursement under this Agreement.

14. Review of Services. The AGENCY shall allow WRCOG's Representative to inspect or review the progress of the Project at any reasonable time in order to determine whether the terms of this Agreement are being met.

15. Termination.

(a) Notice. Either WRCOG or AGENCY may, by written notice to the other party, terminate this Agreement, in whole or in part, in response to a material breach hereof by the other Party, by giving written notice to the other party of such termination and specifying the effective date thereof. The written notice shall provide a 30-day period to cure any alleged breach. During the 30-day cure period, the Parties shall discuss, in good faith, the manner in which the breach can be cured.

(b) Effect of Termination. In the event that the AGENCY terminates this Agreement, the AGENCY shall, within 180 days, repay to WRCOG any unexpended TUMF Program Funds provided to the AGENCY under this Agreement and shall complete any portion or segment of work for the Project for which TUMF Program Funds have been provided. In the event that WRCOG terminates this Agreement, WRCOG shall, within 90 days, distribute to the

AGENCY TUMF Program Funds in an amount equal to the aggregate total of all unpaid invoices which have been received from the AGENCY regarding the Project at the time of the notice of termination; provided, however, that WRCOG shall be entitled to exercise its rights under Section 5(b), including but not limited to conducting a review of the invoices and requesting additional information. Upon such termination, the AGENCY shall, within 180 days, complete any portion or segment of work for the Project for which TUMF Program Funds have been provided. This Agreement shall terminate upon receipt by the non-terminating Party of the amounts due to it hereunder and upon completion of the segment or portion of Project work for which TUMF Program Funds have been provided.

(c) Cumulative Remedies. The rights and remedies of the Parties provided in this Section are in addition to any other rights and remedies provided by law or under this Agreement.

16. Prevailing Wages. The AGENCY and any other person or entity hired to perform services on the Project are alerted to the requirements of California Labor Code Sections 1770 et seq., which would require the payment of prevailing wages were the services or any portion thereof determined to be a public work, as defined therein. The AGENCY shall ensure compliance with these prevailing wage requirements by any person or entity hired to perform the Project. The AGENCY shall defend, indemnify, and hold harmless WRCOG, its officers, employees, consultants, and agents from any claim or liability, including without limitation attorneys, fees, arising from its failure or alleged failure to comply with California Labor Code Sections 1770 et seq.

17. Progress Reports. WRCOG may request the AGENCY to provide WRCOG with progress reports concerning the status of the Project.

18. Indemnification.

(a) AGENCY Responsibilities. In addition to the indemnification required under Section 16, the AGENCY agrees to indemnify and hold harmless WRCOG, its officers, agents, consultants, and employees from any and all claims, demands, costs or liability arising from or connected with all activities governed by this Agreement including all design and construction activities, due to negligent acts, errors or omissions or willful misconduct of the AGENCY or its subcontractors. The AGENCY will reimburse WRCOG for any expenditures, including reasonable attorneys' fees, incurred by WRCOG, in defending against claims ultimately determined to be due to negligent acts, errors or omissions or willful misconduct of the AGENCY.

(b) WRCOG Responsibilities. WRCOG agrees to indemnify and hold harmless the AGENCY, its officers, agents, consultants, and employees from any and all claims, demands, costs or liability arising from or connected with all activities governed by this Agreement including all design and construction activities, due to negligent acts, errors or omissions or willful misconduct of WRCOG or its sub-consultants. WRCOG will reimburse the AGENCY for any expenditures, including reasonable attorneys' fees, incurred by the AGENCY, in defending against claims ultimately determined to be due to negligent acts, errors or omissions or willful misconduct of WRCOG.

(c) Effect of Acceptance. The AGENCY shall be responsible for the professional quality, technical accuracy and the coordination of any services provided to complete the Project. WRCOG's review, acceptance or funding of any services performed by the AGENCY or any other person or entity under this Agreement shall not be construed to operate as a waiver of any rights WRCOG may hold under this Agreement or of any cause of action arising out of this Agreement. Further, the AGENCY shall be and remain liable to WRCOG, in accordance with applicable law, for all damages to WRCOG caused by the AGENCY's negligent performance of this Agreement or supervision of any services provided to complete the Project.

19. Insurance. The AGENCY shall require, at a minimum, all persons or entities hired to perform the Project to obtain, and require their subcontractors to obtain, insurance of the types and in the amounts described below and satisfactory to the AGENCY and WRCOG. Such insurance shall be maintained throughout the term of this Agreement, or until completion of the Project, whichever occurs last.

(a) Commercial General Liability Insurance. Occurrence version commercial general liability insurance or equivalent form with a combined single limit of not less than \$1,000,000.00 per occurrence. If such insurance contains a general aggregate limit, it shall apply separately to the Project or be no less than two times the occurrence limit. Such insurance shall:

(i) Name WRCOG and AGENCY, and their respective officials, officers, employees, agents, and consultants as insured with respect to performance of the services on the Project and shall contain no special limitations on the scope of coverage or the protection afforded to these insured; and

(ii) Be primary with respect to any insurance or self-insurance programs covering WRCOG and AGENCY, and/or their respective officials, officers, employees, agents, and consultants; and

(iii) Contain standard separation of insured provisions.

(b) Business Automobile Liability Insurance. Business automobile liability insurance or equivalent form with a combined single limit of not less than \$1,000,000.00 per occurrence. Such insurance shall include coverage for owned, hired and non-owned automobiles.

(c) Professional Liability Insurance. Errors and omissions liability insurance with a limit of not less than \$1,000,000.00 Professional liability insurance shall only be required of design or engineering professionals.

(d) Workers' Compensation Insurance. Workers' compensation insurance with statutory limits and employers' liability insurance with limits of not less than \$1,000,000.00 each accident.

20. Project Amendments. Changes to the characteristics of the Project, including the

deadline for Project completion, and any responsibilities of the AGENCY or WRCOG may be requested in writing by the AGENCY and are subject to the approval of WRCOG's Representative, which approval will not be unreasonably withheld, provided that extensions of time for completion of the Project shall be approved in the sole discretion of WRCOG's Representative. Nothing in this Agreement shall be construed to require or allow completion of the Project without full compliance with the California Environmental Quality Act (Public Resources Code Section 21000 *et seq.*; "CEQA") and the National Environmental Policy Act of 1969 (42 USC 4231 *et seq.*), if applicable, but the necessity of compliance with CEQA and/or NEPA shall not justify, excuse, or permit a delay in completion of the Project.

21. Conflict of Interest. For the term of this Agreement, no member, officer or employee of the AGENCY or WRCOG, during the term of his or her service with the AGENCY or WRCOG, as the case may be, shall have any direct interest in this Agreement, or obtain any present or anticipated material benefit arising therefrom.

22. Limited Scope of Duties. WRCOG's and the AGENCY's duties and obligations under this Agreement are limited to those described herein. WRCOG has no obligation with respect to the safety of any Project performed at a job site. In addition, WRCOG shall not be liable for any action of AGENCY or its contractors relating to the condemnation of property undertaken by AGENCY or construction related to the Project.

23. Books and Records. Each party shall maintain complete, accurate, and clearly identifiable records with respect to costs incurred for the Project under this Agreement. They shall make available for examination by the other party, its authorized agents, officers or employees any and all ledgers and books of account, invoices, vouchers, canceled checks, and other records or documents evidencing or related to the expenditures and disbursements charged to the other party pursuant to this Agreement. Further, each party shall furnish to the other party, its agents or employees such other evidence or information as they may require with respect to any such expense or disbursement charged by them. All such information shall be retained by the Parties for at least four (4) years following termination of this Agreement, and they shall have access to such information during the four-year period for the purposes of examination or audit.

24. Equal Opportunity Employment. The Parties represent that they are equal opportunity employers and they shall not discriminate against any employee or applicant of reemployment because of race, religion, color, national origin, ancestry, sex or age. Such non-discrimination shall include, but not be limited to, all activities related to initial employment, upgrading, demotion, transfer, recruitment or recruitment advertising, layoff or termination.

25. Governing Law. This Agreement shall be governed by and construed with the laws of the State of California.

26. Attorneys' Fees. If either party commences an action against the other party arising out of or in connection with this Agreement, the prevailing party in such litigation shall be entitled to have and recover from the losing party reasonable attorneys' fees and costs of suit.

expressly set forth in this Agreement is null and void. This Agreement may be amended only by mutual written agreement of the PARTIES.

34. Severability. If any term, provision, condition or covenant of this Agreement is held invalid or unenforceable, the remainder of this Agreement shall not be affected thereby.

35. Conflicting Provisions. In the event that provisions of any attached appendices or exhibits conflict in any way with the provisions set forth in this Agreement, the language, terms and conditions contained in this Agreement shall control the actions and obligations of the Parties and the interpretation of the Parties' understanding concerning the Agreement.

36. Independent Contractors. Any person or entities retained by the AGENCY or any contractor shall be retained on an independent contractor basis and shall not be employees of WRCOG. Any personnel performing services on the Project shall at all times be under the exclusive direction and control of the AGENCY or contractor, whichever is applicable. The AGENCY or contractor shall pay all wages, salaries and other amounts due such personnel in connection with their performance of services on the Project and as required by law. The AGENCY or consultant shall be responsible for all reports and obligations respecting such personnel, including, but not limited to: social security taxes, income tax withholding, unemployment insurance and workers' compensation insurance.

37. Effective Date. This Agreement shall not be effective until executed by both Parties. The failure of one party to execute this Agreement within forty-five (45) days of the other party executing this Agreement shall render any execution of this Agreement ineffective.

38. No Third-Party Beneficiaries. There are no intended third-party beneficiaries of any right or obligation assumed by the Parties.

[SIGNATURES ON FOLLOWING PAGE]

IN WITNESS WHEREOF, the Parties have caused this Agreement to be executed by their duly authorized representatives to be effective on the day and year first above-written.

**WESTERN RIVERSIDE COUNCIL
OF GOVERNMENTS**

CITY OF MORENO VALLEY

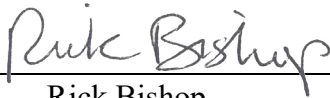
By:  Date: 5/17/21
Rick Bishop
Executive Director

By: _____ Date: _____
Mike Lee
City Manager

Approved to Form:
By:  Date: 5/10/21
Steven C. DeBaun
General Counsel

Approved to Form:
By: _____ Date: _____
Steve Quintanilla
Interim City Attorney

Attachment: TUMF Reimbursement Agreement - Redlands Blvd SR-60 Interchange (4434 : APPROVE AGREEMENT TO REIMBURSE TUMF

EXHIBIT “A”
SCOPE OF WORK

SCOPE OF WORK:

The purpose of the project is to alleviate congestion; enhance freeway access and regional goods movement; provide increased interchange capacity; improve traffic operations to support the forecast travel demand for the 2045 design year; improve existing interchange geometrics including bridge height to meet Caltrans standards; and accommodate a multimodal facility that has harmony with the community and preserves the values of the area.

The proposed project includes: 1) reconstruction and realignment of SR-60/Redlands Boulevard ramps, 2) widening of Redlands Blvd, and replacement of the overcrossing structure, 3) realignment of Spruce Street, 4) provision for California Highway Patrol (CHP) enforcement areas as required, 5) addition of ramp metering as required, 6) provision for truck operations, 7) coordination of utility relocations, 8) provision for landscaping and irrigation, and/or hardscape, to the extent required, and 9) related improvements as required by the City and Caltrans.

The project scope of work is to complete the Project Approval and Final Environmental Document (PA&ED) phase.

EXHIBIT "A-1"
ESTIMATE OF COST

Phase	TUMF	LOCAL	TOTAL
PA&ED	\$3,500,000	0	\$3,500,000
PS&E	0	0	0
RIGHT OF WAY	0	0	0
CONSTRUCTION	0	0	0
TOTAL	\$3,500,000	0	\$3,500,000

Attachment: TUMF Reimbursement Agreement - Redlands Blvd SR-60 Interchange (4434 : APPROVE AGREEMENT TO REIMBURSE TUMF

EXHIBIT "A-2"
PROJECT SCHEDULE

TIMETABLE:

Phase	Estimated Completion Date	Estimated Cost	Comments
PA&ED	Dec. 30, 2023	\$3,500,000	
PS&E			N/A - Future phase
RIGHT OF WAY			N/A - Future phase
CONSTRUCTION			N/A - Future phase
TOTAL			

Attachment: TUMF Reimbursement Agreement - Redlands Blvd SR-60 Interchange (4434 : APPROVE AGREEMENT TO REIMBURSE TUMF

Elements of Compensation

EXHIBIT “B” PROCEDURES FOR SUBMITTAL, CONSIDERATION AND PAYMENT OF INVOICES

1. For professional services, WRCOG recommends that the AGENCY incorporate this Exhibit “B” into its contracts with any subcontractors to establish a standard method for preparation of invoices by contractors to the AGENCY and ultimately to WRCOG for reimbursement of AGENCY contractor costs.

Each month the AGENCY shall submit an invoice for eligible Project costs incurred during the preceding month. The original invoice shall be submitted to WRCOG’s Executive Director with a copy to WRCOG’s Project Coordinator. Each invoice shall be accompanied by a cover letter in a format substantially similar to that of Exhibit “B-2”.

3. For jurisdictions with large construction projects (with the total construction cost exceeding \$10 million) under construction at the same time, may with the approval of WRCOG submit invoices to WRCOG for payment at the same time they are received by the jurisdiction. WRCOG must receive the invoice by the 5th day of the month in order to process the invoice within 30 days. WRCOG will retain 10% of the invoice until all costs have been verified as eligible and will release the balance at regular intervals not more than quarterly and not less than semi-annually. If there is a discrepancy or ineligible costs that exceed 10% of the previous invoice WRCOG will deduct that amount from the next payment.

Each invoice shall include documentation from each contractor used by the AGENCY for the Project, listing labor costs, subcontractor costs, and other expenses. Each invoice shall also include a monthly progress report and spreadsheets showing the hours or amounts expended by each contractor or subcontractor for the month and for the entire Project to date. Samples of acceptable task level documentation and progress reports are attached as Exhibits “B-4” and “B-5”. All documentation from the Agency’s contractors should be accompanied by a cover letter in a format substantially similar to that of Exhibit “B-3”.

If the AGENCY is seeking reimbursement for direct expenses incurred by AGENCY staff for eligible Project costs, the AGENCY shall provide the same level of information for its labor and any expenses as required of its contractors pursuant to Exhibit “B” and its attachments.

6. Charges for each task and milestone listed in Exhibit “A” shall be listed separately in the invoice.
7. Each invoice shall include a certification signed by the AGENCY Representative or his or her designee which reads as follows:

“I hereby certify that the hours and salary rates submitted for reimbursement in this invoice are the actual hours and rates worked and paid to the contractors or subcontractors listed.

Signed _____

Title _____

Date _____

Invoice No. _____

- 8. WRCOG will pay the AGENCY within 30 days after receipt by WRCOG of an invoice. If WRCOG disputes any portion of an invoice, payment for that portion will be withheld, without interest, pending resolution of the dispute, but the uncontested balance will be paid.

The final payment under this Agreement will be made only after: (I) the AGENCY has obtained a Release and Certificate of Final Payment from each contractor or subcontractor used on the Project; (ii) the AGENCY has executed a Release and Certificate of Final Payment; and (iii) the AGENCY has provided copies of each such Release to WRCOG.

Attachment: TUMF Reimbursement Agreement - Redlands Blvd SR-60 Interchange (4434 : APPROVE AGREEMENT TO REIMBURSE TUMF

EXHIBIT "B-1"
[Sample for Professional Services]

For the satisfactory performance and completion of the Services under this Agreement, Agency will pay the Contractor compensation as set forth herein. The total compensation for this service shall not exceed (____ INSERT WRITTEN DOLLAR AMOUNT____) (\$__ INSERT NUMERICAL DOLLAR AMOUNT__) without written approval of Agency's City Manager [or applicable position] ("Total Compensation").

ELEMENTS OF COMPENSATION.

Compensation for the Services will be comprised of the following elements: 1.1 Direct Labor Costs; 1.2 Fixed Fee; and 1.3 Additional Direct Costs.

DIRECT LABOR COSTS.

Direct Labor costs shall be paid in an amount equal to the product of the Direct Salary Costs and the Multiplier which are defined as follows:

DIRECT SALARY COSTS

Direct Salary Costs are the base salaries and wages actually paid to the Contractor's personnel directly engaged in performance of the Services under the Agreement. (The range of hourly rates paid to the Contractor's personnel appears in Section 2 below.)

MULTIPLIER

The Multiplier to be applied to the Direct Salary Costs to determine the Direct Labor Costs is _____, and is the sum of the following components:

1.1.2.1 Direct Salary Costs _____

1.1.2.2 Payroll Additives _____

The Decimal Ratio of Payroll Additives to Direct Salary Costs. Payroll Additives include all employee benefits, allowances for vacation, sick leave, and holidays, and company portion of employee insurance and social and retirement benefits, all federal and state payroll taxes, premiums for insurance which are measured by payroll costs, and other contributions and benefits imposed by applicable laws and regulations.

1.1.2.3 Overhead Costs _____

The Decimal Ratio of Allowable Overhead Costs to the Contractor Firm's Total Direct Salary Costs. Allowable Overhead Costs include general, administrative and overhead costs of

maintaining and operating established offices, and consistent with established firm policies, and as defined in the Federal Acquisitions Regulations, Part 31.2.

Total Multiplier
(sum of 1.1.2.1, 1.1.2.2, and 1.1.2.3)

1.2 FIXED FEE.

1.2.1 The fixed fee is \$_____.

1.2.2 A pro-rata share of the Fixed Fee shall be applied to the total Direct Labor Costs expended for services each month, and shall be included on each monthly invoice.

1.3 ADDITIONAL DIRECT COSTS.

Additional Direct Costs directly identifiable to the performance of the services of this Agreement shall be reimbursed at the rates below, or at actual invoiced cost.

Rates for identified Additional Direct Costs are as follows:

<u>ITEM</u>	<u>REIMBURSEMENT RATE</u>
	<u>[<i>insert charges</i>]</u>
Per Diem	\$ /day
Car mileage	\$ /mile
Travel	\$ /trip
Computer Charges	\$ /hour
Photocopies	\$ /copy
Blueline	\$ /sheet
LD Telephone	\$ /call
Fax	\$ /sheet
Photographs	\$ /sheet

Travel by air and travel in excess of 100 miles from the Contractor's office nearest to Agency's office must have Agency's prior written approval to be reimbursed under this Agreement.

2. DIRECT SALARY RATES

Direct Salary Rates, which are the range of hourly rates to be used in determining Direct Salary Costs in Section 1.1.1 above, are given below and are subject to the following:

Direct Salary Rates shall be applicable to both straight time and overtime work, unless payment of a premium for overtime work is required by law, regulation or craft agreement, or is otherwise specified in this Agreement. In such event, the premium portion of Direct Salary Costs will not be subject to the Multiplier defined in Paragraph 1.1.2 above.

Direct Salary Rates shown herein are in effect for one year following the effective date of the Agreement. Thereafter, they may be adjusted annually to reflect the Contractor's adjustments to individual compensation. The Contractor shall notify Agency in writing prior to a change in the range of rates included herein, and prior to each subsequent change.

POSITION OR CLASSIFICATION RANGE OF HOURLY RATES

[*sample*]

Principal	\$.00 - \$.00/hour
Project Manager	\$.00 - \$.00/hour
Sr. Engineer/Planner	\$.00 - \$.00/hour
Project Engineer/Planner	\$.00 - \$.00/hour
Assoc. Engineer/Planner	\$.00 - \$.00/hour
Technician	\$.00 - \$.00/hour
Drafter/CADD Operator	\$.00 - \$.00/hour
Word Processor	\$.00 - \$.00/hour

2.3 The above rates are for the Contractor only. All rates for subcontractors to the Contractor will be in accordance with the Contractor's cost proposal.

3. INVOICING.

Each month the Contractor shall submit an invoice for Services performed during the preceding month. The original invoice shall be submitted to Agency's Executive Director with two (2) copies to Agency's Project Coordinator.

Charges shall be billed in accordance with the terms and rates included herein, unless otherwise agreed in writing by Agency's Representative.

Base Work and Extra Work shall be charged separately, and the charges for each task and Milestone listed in the Scope of Services, shall be listed separately. The charges for each individual assigned by the Contractor under this Agreement shall be listed separately on an attachment to the invoice.

Attachment: TUMF Reimbursement Agreement - Redlands Blvd SR-60 Interchange (4434 : APPROVE AGREEMENT TO REIMBURSE TUMF

A charge of \$500 or more for any one item of Additional Direct Costs shall be accompanied by substantiating documentation satisfactory to Agency such as invoices, telephone logs, etc.

- 3.5 Each copy of each invoice shall be accompanied by a Monthly Progress Report and spreadsheets showing hours expended by task for each month and total project to date.
- 3.6 If applicable, each invoice shall indicate payments to DBE subcontractors or supplies by dollar amount and as a percentage of the total invoice.
- 3.7 Each invoice shall include a certification signed by the Contractor's Representative or an officer of the firm which reads as follows:

I hereby certify that the hours and salary rates charged in this invoice are the actual hours and rates worked and paid to the employees listed.

Signed _____
 Title _____
 Date _____
 Invoice No. _____

4. PAYMENT

Agency shall pay the Contractor within four to six weeks after receipt by Agency of an original invoice. Should Agency contest any portion of an invoice, that portion shall be held for resolution, without interest, but the uncontested balance shall be paid.

- 4.2 The final payment for Services under this Agreement will be made only after the Contractor has executed a Release and Certificate of Final Payment.

Attachment: TUMF Reimbursement Agreement - Redlands Blvd SR-60 Interchange (4434 : APPROVE AGREEMENT TO REIMBURSE TUMF

EXHIBIT B-2
Sample Cover Letter to WRCOG

Date
Western Riverside Council of Governments
3390 University Avenue; Suite 450
Riverside, California 92501
Attention: Deputy Executive Director
ATTN: Accounts Payable

Re: Project Title - Invoice #__

Enclosed for your review and payment approval is the AGENCY's invoice for professional and technical services that was rendered by our contractors in connection with the 2002 Measure "A" Local Streets and Roads Funding per Agreement No. _____ effective (Month/Day/Year) . The required support documentation received from each contractor is included as backup to the invoice.

Invoice period covered is from Month/Date/Year to Month/Date/Year .

Total Authorized Agreement Amount:	\$0,000,000.00
Total Invoiced to Date:	\$0,000,000.00
Total Previously Invoiced:	\$0,000,000.00
Balance Remaining:	\$0,000,000.00

Amount due this Invoice:	\$0,000,000.00
=====	

I certify that the hours and salary rates charged in this invoice are the actual hours and rates worked and paid to the contractors listed.

By: _____
Name
Title

cc:

Attachment: TUMF Reimbursement Agreement - Redlands Blvd SR-60 Interchange (4434 : APPROVE AGREEMENT TO REIMBURSE TUMF

EXHIBIT B-3
Sample Letter from Contractor to AGENCY

Month/Date/Year

Western Riverside Council of Governments
3390 University Avenue; Suite 450
Riverside, California 92501

Attention: Deputy Executive Director

Attn: Accounts Payable

Invoice # _____

For [type of services] rendered by [contractor name] in connection with [name of project]
This is per agreement No. XX-XX-XXX effective Month/Date/Year.

Invoice period covered is from Month/Date/Year to Month/Date/Year.

Total Base Contract Amount:	\$000,000.00
Authorized Extra Work (if Applicable)	\$000,000.00

TOTAL AUTHORIZED CONTRACT AMOUNT:	\$000,000.00
Total Invoice to Date:	\$000,000.00
Total Previously Billed:	\$000,000.00
Balance Remaining:	\$000,000.00
Amount Due this Invoice:	\$000,000.00
	=====

I certify that the hours and salary rates charged in this invoice are the actual hours and rates worked and paid to the employees listed,

By: _____
Name
Title

Attachment: TUMF Reimbursement Agreement - Redlands Blvd SR-60 Interchange (4434 : APPROVE AGREEMENT TO REIMBURSE TUMF



Report to City Council

TO: Mayor and City Council

FROM: Michael L. Wolfe P.E., Assistant City Manager

AGENDA DATE: June 15, 2021

TITLE: AUTHORIZATION TO AWARD AGREEMENT FOR PROFESSIONAL CONSULTANT SERVICES TO STC TRAFFIC, INC. FOR CITY TRAFFIC ENGINEER CONSULTANT SERVICES

RECOMMENDED ACTION

1. Approve the Agreement for Professional Consultant Services with STC Traffic, Inc. to provide City Traffic Engineering on-call services for the Transportation Engineering Division, using funds from the City Council approved Operating Budget for FY2021/22;
2. Authorize the City Manager to execute the Agreement for Professional Consultant Services with STC Traffic, Inc., subject to the approval of the City Attorney;
3. Authorize the issuance of a Purchase Order with STC Traffic, Inc., in an amount not-to-exceed \$250,000.00, and authorize the Chief Financial Officer to approve subsequent related purchase orders with STC Traffic, Inc., in accordance with the approved terms of the Agreement; and
4. Authorize the Public Works Director/City Engineer to execute subsequent extensions and/or amendments, up to a maximum of four annual extensions, to the Agreement.

SUMMARY

This report recommends approval of an agreement with STC Traffic, Inc. for Professional Consultant Services to provide City Traffic Engineer on-call services for the Transportation Engineering Division.

DISCUSSION

Among many assignments, the Transportation Engineering Division handles activities such as the day-to-day traffic operations of the City, transportation related reviews for development projects, requests for traffic calming features from residents, emergency after-hours response for traffic-control equipment repairs, oversight of the Traffic Safety Commission, and the management of nine CIP projects with a combined budget of approximately \$5.9 M. The City Traffic Engineer position is currently vacant. In addition, both the Senior Engineer and the Associate Engineer positions in the Transportation Engineering Division recently became vacant. Recruitments for all three positions are currently underway. In order to serve the residents and business of Moreno Valley from a transportation perspective efficiently and effectively, a consultant is needed to bridge the gap until such time these positions can be filled.

In May 2021, the Request for Proposals (RFP) for Professional Services for City Traffic Engineer Consultant Services was posted in Planet Bids. On May 27, 2021, the City received four (4) proposals in response to the RFP. Pursuant to the Moreno Valley Municipal Code procedures for professional services procurement, a selection committee, comprised of City staff, reviewed and rated all proposals according to the criteria established. Following the evaluations, STC Traffic, Inc. was selected as the most qualified consultant to provide City Traffic Engineer consultant services after negotiation of a fair and reasonable price.

STC Traffic, Inc. will provide City Traffic Engineer consultant services by managing and directing the activities, programs, and staff of the Transportation Engineering Division under the direction of the Public Works Director and Engineering Division Manager.

The current Procurement Policy (Policy #3.09, Section VI.B.3) allows the original agreement to be extended for four additional one-year terms. Staff recommends that the City Council award the Professional Consultant Services Agreement with STC Traffic, Inc. to provide City Traffic Engineer Services with a not-to exceed amount of \$250,000. Extensions and amendments will only be entered into upon determination that sufficient funding appropriations and program approvals have been granted by the City Council, demonstration by the consultant of having provided satisfactory performance of the services, and both the City and the consultant mutually agree to extend the Agreement.

ALTERNATIVES

1. Approve and authorize the recommended actions as presented in this staff report. *Staff recommends this alternative in order to meet transportation engineering objectives.*
2. Do not approve and do not authorize the recommended actions as presented in this staff report. *Staff does not recommend this alternative, as it would hinder the City's ability to meet transportation engineering objectives.*

FISCAL IMPACT

The FY2021/2022 Operating Budget approved by the City Council has sufficient funds to cover the not-to-exceed amount of \$250,000. This will be a multi-year contract, with potential extensions in one-year increments, subject to approved funding levels in subsequent fiscal years for the Operating Budget.

NOTIFICATION

Publication of the Agenda.

PREPARATION OF STAFF REPORT

Prepared By:
Zara Terrell
Management Analyst

Department Head Approval:
Michael L. Wolfe, P.E.
Public Works Director/City Engineer

Concurred By:
Michael D. Lloyd, P.E.
Engineering Division Manager/Assistant City Engineer

CITY COUNCIL GOALS

Public Facilities and Capital Projects. Ensure that needed public facilities, roadway improvements, and other infrastructure improvements are constructed and maintained.

CITY COUNCIL STRATEGIC PRIORITIES

- 1. Economic Development
- 2. Public Safety
- 3. Library
- 4. Infrastructure
- 5. Beautification, Community Engagement, and Quality of Life
- 6. Youth Programs

Objective 4.2: Develop and maintain a comprehensive Infrastructure Plan to invest in and deliver City infrastructure.

ATTACHMENTS

- 1. Agreement for Professional Consultant Services - STC Traffic, Inc.

APPROVALS

Budget Officer Approval	<u> ✓ Approved </u>	6/04/21 12:11 PM
City Attorney Approval	<u> ✓ Approved </u>	

City Manager Approval

✓ Approved

6/07/21 3:55 PM

**AGREEMENT FOR PROFESSIONAL
CONSULTANT SERVICES**

This Agreement is by and between the City of Moreno Valley, California, a municipal corporation, hereinafter described as "City," and **STC Traffic, Inc.**, a California corporation, hereinafter described as "Consultant." This Agreement is made and entered as of this _____ day of _____ 2021 ("Effective Date").

RECITALS

WHEREAS, the City has determined it is in the public interest to proceed with the professional work hereinafter described as "Project"; and

WHEREAS, the City has determined the Project involves the performance of professional and technical services of a temporary nature as more specifically described in Exhibit A (City's Request for Proposal) and Exhibit B (Consultant's Proposal) hereto; and

WHEREAS, the City does not have available employees to perform the services for the Project; and

WHEREAS, the City has requested the Consultant to perform such services for the Project; and

WHEREAS, the Consultant is professionally qualified in California to perform the professional and technical services required for the Project, and hereby represents that it desires to and is professionally and legally capable of performing the services called for by this Agreement;

THEREFORE, the City and the Consultant, for the consideration hereinafter described, mutually agree as follows:

Attachment: Agreement for Professional Consultant Services - STC Traffic, Inc. (4459 : AUTHORIZATION TO AWARD AGREEMENT FOR

AGREEMENT FOR PROFESSIONAL CONSULTANT SERVICES

DESCRIPTION OF PROJECT

1. The Project is described as **City Traffic Engineer Consultant Services**.

SCOPE OF SERVICES

2. The Consultant's scope of service is described in Exhibit B attached hereto and incorporated herein by this reference. In the event of a conflict, the City's Request for Proposal shall take precedence over the Consultant's Proposal.

3. The City's responsibility is described in Exhibit C attached hereto and incorporated herein by this reference.

PAYMENT TERMS

4. The City agrees to pay the Consultant and the Consultant agrees to receive a "Not-to-Exceed" fee of **\$250,000.00** in accordance with the payment terms provided in Exhibit D attached hereto and incorporated herein by this reference.

TERM OF MULTI-YEAR AGREEMENT

5. (a) This contractual agreement will be subject to the City Council approving the fiscal year annual budget. This contractual agreement shall be binding upon all parties for a period of one (1) fiscal year and may be extended for an additional four (4) fiscal years upon the written agreement of both parties and pending funding approval in the new fiscal year's budget.

(b) The following clause applies to this project: "It should be noted that this multi-year agreement may be continued each fiscal year only after funding appropriations and program approvals have been granted by the City Council. In the event that the City Council does not grant necessary funding appropriations and/or program approval, then the affected multi-year agreement becomes null and void, effective July 1st of the fiscal year for which such approvals have been denied."

AGREEMENT FOR PROFESSIONAL CONSULTANT SERVICES

TIME FOR PERFORMANCE

6. The Consultant shall commence services upon receipt of written direction to proceed from the City.

7. The Consultant shall perform the work described in Exhibit A in accordance with the schedule as stated in the Notice to Proceed.

8. This Agreement shall be effective from effective date and shall continue in full force and effect date through **June 30, 2022**, subject to any earlier termination in accordance with this Agreement. The services of Consultant shall be completed in a sequence assuring expeditious completion, but in any event, all such services shall be completed prior to expiration of this Agreement.

9. (a) The Consultant agrees that the personnel, including the principal Project manager, and all subconsultants assigned to the Project by the Consultant, shall be subject to the prior approval of the City.

(b) No change in subconsultants or key personnel shall be made by the Consultant without written prior approval of the City.

SPECIAL PROVISIONS

10. It is understood and agreed that the Consultant is, and at all times shall be, an independent contractor and nothing contained herein shall be construed as making the Consultant or any individual whose compensation for services is paid by the Consultant, an agent or employee of the City, or authorizing the Consultant to create or assume any obligation or liability for or on behalf of the City.

11. The Consultant may also retain or subcontract for the services of other necessary consultants with the prior written approval of the City. Payment for such services shall be the responsibility of the Consultant. Any and all subconsultants employed by the Consultant shall

AGREEMENT FOR PROFESSIONAL CONSULTANT SERVICES

be subject to the terms and conditions of this Agreement, except that the City shall have no obligation to pay any subconsultant for services rendered on the Project.

12. The Consultant and the City agree to use reasonable care and diligence to perform their respective services under this Agreement.

12. The Consultant shall comply with applicable federal, state, and local laws in the performance of work under this Agreement.

13. To the extent required by controlling federal, state and local law, Consultant shall not employ discriminatory practices in the provision of services, employment of personnel, or in any other respect on the basis of race, religious creed, color, national origin, ancestry, physical disability, mental disability, medical condition, marital status, sex, age, sexual orientation, ethnicity, status as a disabled veteran or veteran of the Vietnam era. Subject to the foregoing and during the performance of this Agreement, Consultant agrees as follows:

(a) Consultant will comply with all applicable laws and regulations providing that no person shall, on the grounds of race, religious creed, color, national origin, ancestry, physical disability, mental disability, medical condition, marital status, sex, age, sexual orientation, ethnicity, status as a disabled veteran or veteran of the Vietnam era be excluded from participation in, be denied the benefits of, or be subject to discrimination under any program or activity made possible by or resulting from this Agreement.

(b) Consultant will not discriminate against any employee or applicant for employment because of race, religious creed, color, national origin, ancestry, physical disability, mental disability, medical condition, marital status, sex, age, sexual orientation, ethnicity, status as a disabled veteran or veteran of the Vietnam era. Consultant shall ensure that applicants are employed, and the employees are treated during employment, without regard to their race, religious creed, color, national origin, ancestry, physical disability, mental disability, medical

AGREEMENT FOR PROFESSIONAL CONSULTANT SERVICES

condition, marital status, sex, age, sexual orientation, ethnicity, status as a disabled veteran or veteran of the Vietnam era. Such requirement shall apply to Consultant's employment practices including, but not be limited to, the following: employment, upgrading, demotion or transfer; recruitment or recruitment advertising; layoff or termination; rates of pay or other forms of compensation; and selection for training, including apprenticeship. Consultant agrees to post in conspicuous places, available to employees and applicants for employment, notices setting forth the provision of this nondiscrimination clause.

(c) Consultant will, in all solicitations or advertisements for employees placed by or on behalf of Consultant in pursuit hereof, state that all qualified applicants will receive consideration for employment without regard to race, religious creed, color, national origin, ancestry, physical disability, mental disability, medical condition, marital status, sex, age, sexual orientation, ethnicity, status as a disabled veteran or veteran of the Vietnam era.

(d) If Consultant should subcontract all or any portion of the services to be performed under this Agreement, Consultant shall cause each subcontractor to also comply with the requirements of this Section 13.

14. To the furthest extent allowed by law (including California Civil Code section 2782.8 if applicable), Consultant shall indemnify, hold harmless and defend the City, the Moreno Valley Community Services District ("CSD"), the Moreno Valley Housing Authority ("Housing Authority") and each of their officers, officials, employees, agents and volunteers from any and all loss, liability, fines, penalties, forfeitures, costs and damages (whether in contract, tort or strict liability, including but not limited to personal injury, death at any time and property damage), and from any and all claims, demands and actions in law or equity (including reasonable attorney's fees and litigation expenses) that arise out of, pertain to, or relate to the negligence, recklessness or willful misconduct of Consultant, its principals, officers, employees, agents or volunteers in

**AGREEMENT FOR PROFESSIONAL
CONSULTANT SERVICES**

the performance of this Agreement.

If Consultant should subcontract all or any portion of the services to be performed under this Agreement, Consultant shall require each subcontractor to indemnify, hold harmless and defend City, CSD, Housing Authority and each of their officers, officials, employees, agents and volunteers in accordance with the terms of the preceding paragraph.

This section shall survive termination or expiration of this Agreement.

15. Insurance.

(a) Throughout the life of this Agreement, Consultant shall pay for and maintain in full force and effect all insurance as required in Exhibit E or as may be authorized in writing by the City Manager or his/her designee at any time and in his/her sole discretion.

(b) If at any time during the life of the Agreement or any extension, Consultant or any of its subcontractors fail to maintain any required insurance in full force and effect, all services and work under this Agreement shall be discontinued immediately, and all payments due or that become due to Consultant shall be withheld until notice is received by City that the required insurance has been restored to full force and effect and that the premiums therefore have been paid for a period satisfactory to City. Any failure to maintain the required insurance shall be sufficient cause for City to terminate this Agreement. No action taken by City pursuant to this section shall in any way relieve Consultant of its responsibilities under this Agreement. The phrase "fail to maintain any required insurance" shall include, without limitation, notification received by City that an insurer has commenced proceedings, or has had proceedings commenced against it, indicating that the insurer is insolvent.

(c) The fact that insurance is obtained by Consultant shall not be deemed to release or diminish the liability of Consultant, including, without limitation, liability under the indemnity provisions of this Agreement. The duty to indemnify City shall apply to all claims and

AGREEMENT FOR PROFESSIONAL CONSULTANT SERVICES

liability regardless of whether any insurance policies are applicable. The policy limits do not act as a limitation upon the amount of indemnification to be provided by Consultant. Approval or purchase of any insurance contracts or policies shall in no way relieve from liability nor limit the liability of Consultant, its principals, officers, agents, employees, persons under the supervision of Consultant, vendors, suppliers, invitees, consultants, sub-consultants, subcontractors, or anyone employed directly or indirectly by any of them.

(d) Upon request of City, Consultant shall immediately furnish City with a complete copy of any insurance policy required under this Agreement, including all endorsements, with said copy certified by the underwriter to be a true and correct copy of the original policy. This requirement shall survive expiration or termination of this Agreement.

(e) If Consultant should subcontract all or any portion of the services to be performed under this Agreement, Consultant shall require each subcontractor to provide insurance protection in favor of City and each of its officers, officials, employees, agents and volunteers in accordance with the terms of this section, except that any required certificates and applicable endorsements shall be on file with Consultant and City prior to the commencement of any services by the subcontractor.

16. The waiver by either party of a breach by the other of any provision of this Agreement shall not constitute a continuing waiver or a waiver of any subsequent breach of either the same or a different provision of this Agreement. No provisions of this Agreement may be waived unless in writing and signed by all parties to this Agreement. Waiver of any one provision herein shall not be deemed to be a waiver of any other provision herein.

17. Consultant and subconsultants shall pay prevailing wage rates when required by the Labor Laws of the State of California.

18. (a) The Consultant shall deliver to the Public Works Director/City Engineer, red

**AGREEMENT FOR PROFESSIONAL
CONSULTANT SERVICES**

line comments and other deliverable items identified in the scope of work which shall become the property of the City. The Consultant may retain, for its files, copies of any and all material, including drawings, documents, red line comments, and letters, produced by the Consultant in performance of this Agreement.

(b) The Consultant shall be entitled to copies of all furnished materials for his files and his subconsultants, if any.

(c) The City agrees to hold the Consultant free and harmless from any claim arising from any unauthorized use of computations, maps, and other documents prepared or provided by the Consultant under this Agreement, if used by the City on other work without the permission of the Consultant. Consultant acknowledges that Consultant work product produced under this agreement may be public record under State law.

19. (a) This Agreement shall terminate without any liability of City to Consultant upon the earlier of: (i) Consultant's filing for protection under the federal bankruptcy laws, or any bankruptcy petition or petition for receiver commenced by a third party against Consultant; (ii) 10 calendar days prior written notice with or without cause by City to Consultant; (iii) City's non-appropriation of funds sufficient to meet its obligations hereunder during any City fiscal year of this Agreement, or insufficient funding for the Project; or (iv) expiration of this Agreement. The written notice shall specify the date of termination. Upon receipt of such notice, the Consultant may continue services on the project through the date of termination, provided that no service(s) shall be commenced or continued after receipt of the notice, which is not intended to protect the interest of the City. The City shall pay the Consultant within thirty (30) days after the date of termination for all non-objected to services performed by the Consultant in accordance herewith through the date of termination. Consultant shall not be paid for any work or services performed or costs incurred which reasonably could have been avoided.

**AGREEMENT FOR PROFESSIONAL
CONSULTANT SERVICES**

(b) In the event of termination due to failure of Consultant to satisfactorily perform in accordance with the terms of this Agreement, City may withhold an amount that would otherwise be payable as an offset to, but not in excess of, City's damages caused by such failure. In no event shall any payment by City pursuant to this Agreement constitute a waiver by City of any breach of this Agreement which may then exist on the part of Consultant, nor shall such payment impair or prejudice any remedy available to City with respect to the breach.

(c) Upon any breach of this Agreement by Consultant, City may (i) exercise any right, remedy (in contract, law or equity), or privilege which may be available to it under applicable laws of the State of California or any other applicable law; (ii) proceed by appropriate court action to enforce the terms of the Agreement; and/or (iii) recover all direct, indirect, consequential, economic and incidental damages for the breach of the Agreement. If it is determined that City improperly terminated this Agreement for default, such termination shall be deemed a termination for convenience.

(d) Consultant shall be liable for default unless nonperformance is caused by an occurrence beyond the reasonable control of Consultant and without its fault or negligence such as, acts of God or the public enemy, acts of City in its contractual capacity, fires, floods, epidemics, quarantine restrictions, strikes, unusually severe weather, and delays of common carriers. Consultant shall notify City in writing as soon as it is reasonably possible after the commencement of any excusable delay, setting forth the full particulars in connection therewith, and shall remedy such occurrence with all reasonable dispatch, and shall promptly give written notice to Administrator of the cessation of such occurrence.

20. This Agreement is binding upon the City and the Consultant and their successors and assigns. Except as otherwise provided herein, neither the City nor the Consultant shall assign, sublet, or transfer its interest in this Agreement or any part thereof without the prior

AGREEMENT FOR PROFESSIONAL CONSULTANT SERVICES

written consent of the other.

21. A City representative shall be designated by the City and a Consultant representative shall be designated by the Consultant. The City representative and the Consultant representative shall be the primary contact person for each party regarding performance of this Agreement. The City representative shall cooperate with the Consultant, and the Consultant's representative shall cooperate with the City in all matters regarding this Agreement and in such a manner as will result in the performance of the services in a timely and expeditious fashion.

22. This Agreement represents the entire and integrated Agreement between the City and the Consultant, and supersedes all prior negotiations, representations or Agreements, either written or oral. This Agreement may be modified or amended only by a subsequent written Agreement signed by both parties.

23. Where the payment terms provide for compensation on a time and materials basis, the Consultant shall maintain adequate records to permit inspection and audit of the Consultant's time and materials charges under this Agreement. The Consultant shall make such records available to the City at the Consultant's office during normal business hours upon reasonable notice. Nothing herein shall convert such records into public records. Except as may be otherwise required by law, such records will be available only to the City. Such records shall be maintained by the Consultant for three (3) years following completion of the services under this Agreement.

24. The City and the Consultant agree, that to the extent permitted by law, until final approval by the City, all data shall be treated as confidential and will not be released to third parties without the prior written consent of both parties.

25. (a) Consultant shall comply, and require its subcontractors to comply, with all

AGREEMENT FOR PROFESSIONAL CONSULTANT SERVICES

applicable (i) professional canons and requirements governing avoidance of impermissible client conflicts; and (ii) federal, state and local conflict of interest laws and regulations including, without limitation, California Government Code Section 1090 et. seq., the California Political Reform Act (California Government Code Section 87100 et. seq.) and the regulations of the Fair Political Practices Commission concerning disclosure and disqualification (2 California Code of Regulations Section 18700 et. seq.). At any time, upon written request of City, Consultant shall provide a written opinion of its legal counsel and that of any subcontractor that, after a due diligent inquiry, Consultant and the respective subcontractor(s) are in full compliance with all laws and regulations. Consultant shall take, and require its subcontractors to take, reasonable steps to avoid any appearance of a conflict of interest. Upon discovery of any facts giving rise to the appearance of a conflict of interest, Consultant shall immediately notify City of these facts in writing.

(b) In performing the work or services to be provided hereunder, Consultant shall not employ or retain the services of any person while such person either is employed by City or is a member of any City council, commission, board, committee, or similar City body. This requirement may be waived in writing by the City Manager, if no actual or potential conflict is involved.

(c) Consultant represents and warrants that it has not paid or agreed to pay any compensation, contingent or otherwise, direct or indirect, to solicit or procure this Agreement or any rights/benefits hereunder.

(d) Neither Consultant, nor any of Consultant's subcontractors performing any services on this Project, shall bid for, assist anyone in the preparation of a bid for, or perform any services pursuant to, any other contract in connection with this Project unless fully disclosed to and approved by the City Manager, in advance and in writing. Consultant and any of its

AGREEMENT FOR PROFESSIONAL CONSULTANT SERVICES

subcontractors shall have no interest, direct or indirect, in any other contract with a third party in connection with this Project unless such interest is in accordance with all applicable law and fully disclosed to and approved by the City Manager, in advance and in writing. Notwithstanding any approval given by the City Manager under this provision, Consultant shall remain responsible for complying with Section 25(a), above.

(e) If Consultant should subcontract all or any portion of the work to be performed or services to be provided under this Agreement, Consultant shall include the provisions of this Section 25 in each subcontract and require its subcontractors to comply therewith.

(f) This Section 25 shall survive expiration or termination of this Agreement.

26. All Plans, drawings, Specifications, reports, logs, and other documents prepared by the Consultant in its performance under this Agreement shall, upon completion of the project, be delivered to and be the property of the City, provided that the Consultant shall be entitled, at its own expense, to make copies thereof for its own use.

27. The laws of the State of California shall govern the rights, obligations, duties, and liabilities of the parties to this Agreement, and shall also govern the interpretation of this Agreement. Venue shall be vested in the Superior Court of the State of California, County of Riverside.

SIGNATURE PAGE FOLLOWS

IN WITNESS HEREOF, the parties have each caused their authorized representative to execute this Agreement.

City of Moreno Valley

STC Traffic, Inc.

BY: _____
City Manager

BY: _____

Name: _____

TITLE: _____
(President or Vice President)

Date

Date

BY: _____

Name: _____

TITLE: _____
(Corporate Secretary)

Date

INTERNAL USE ONLY

APPROVED AS TO LEGAL FORM:

City Attorney

Date

RECOMMENDED FOR APPROVAL:

Department Head

Date

Attachment: Agreement for Professional Consultant Services - STC Traffic, Inc. (4459 : AUTHORIZATION TO AWARD AGREEMENT FOR

EXHIBIT A

CITY – REQUESTED SCOPE OF SERVICES

City of Moreno Valley

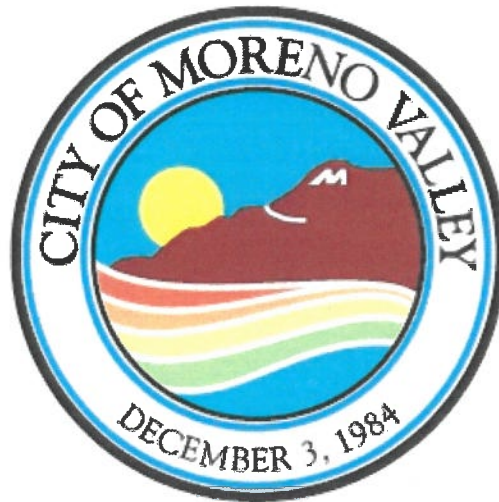

Request for Proposal

2021-020

Professional Services for City Traffic Engineer Consultant Services

May 13, 2021

Question Deadline:

May 18, 2021, 4:00 pm, PST

Proposal Due Date:

May 27, 2021, 2:00 pm, PST

Submit proposal online at:

<https://www.planetbids.com/portal/portal.cfm?CompanyID=24660>

Proposal Contact:

Purchasing Division

purchasingdivision@moval.org

951-413-3190

RFP # 2021-020 Professional Services for City Traffic Engineer Consultant Services May 2021

Table of Contents

Schedule..... 1

Proposal Procedures, Content, and Format 1

Proposer Qualifications, Evaluation Criteria, and Award Process..... 4

Special Terms and Conditions 6

Exhibit A: Scope of Services 8

Exhibit B: Pricing10

Attachment A: Required Response Template11

Attachment B: Special Provisions.....15

Attachment C: Client References17

Attachment D: Non-Collusion Affidavit18

Attachment E: Sample Invoice18

Attachment F: Sample Template of Agreement for Professional Consultant Services19

Attachment: Agreement for Professional Consultant Services - STC Traffic, Inc. (4459 : AUTHORIZATION TO AWARD AGREEMENT FOR

Schedule

I. Tentative Schedule of Important Dates

This section provides a **tentative** schedule of the important milestone dates. Examine these dates carefully and plan accordingly. All times are 2:00 pm unless stated otherwise

	DATE	EVENT
1	May 13, 2021	Request for Proposals (RFP) issue date
2	May 18, 2021 @ 4:00 pm	Question deadline
4	May 20, 2021	Final addendum issued (if necessary)
5	May 27, 2021	Proposal due date
6	June 2, 2021	Evaluation of proposals completed
7	June 3, 2021	Interviews, as necessary
8	June 7, 2021	Selection of Consultant & contract preparation
9	June 15, 2021	City Council Approves Agreement (estimated)
10	July 1, 2021	Start of Service

Proposal Procedures, Content, and Format

I. General

- A. **Proposal Format:** A proposer must follow the instructions for preparing the proposal in the prescribed format. Section tabs must be utilized in the proposal following the same order of the RFP.
- B. **General Terms and Conditions:** Except as otherwise indicated herein, City's General Terms and Conditions govern rules and definitions of this RFP.
- C. **Right to Reject Proposals:** City reserves the right to reject any and all proposals, to waive any non-material irregularities or informalities in any proposal, and to accept or reject any item or combination of items.
- D. **Execution of Agreement:** If a Proposer is not able to execute an agreement within 10 days after being notified of selection, City reserves the right to select the next most qualified proposer or call for new proposals, whichever City deems most appropriate. (Sample template of agreement is attached).
- E. **Incorporation of RFP/Proposal:** This RFP and the firm's response, including all promises, warranties, commitments, and representations made in the successful proposal will become binding contractual obligations and will be incorporated by reference in any agreement between City and Proposer.
- F. **Authorized Signatories:** Company personnel signing the cover letter of the proposal or any other related forms submitted must be authorized signers with the requisite authority to represent their firm and to enter into binding contracts.
- G. **Validity of Proposals:** Proposed services and related pricing contained in the proposal must be valid for a period of 180 days after the due date.

Attachment: Agreement for Professional Consultant Services - STC Traffic, Inc. (4459 : AUTHORIZATION TO AWARD AGREEMENT FOR

II. Proposal Content and Format

Include the following sections containing the information requested below in your proposal. To enable ease of evaluation, please follow the sequence shown and upload the required documents into the vendor portal in the appropriate sections.

A. Section 1: Executive Summary

1. Provide a cover letter of your company's information including:
 - a) Company's full legal name, address, phone, fax, email, website;
 - b) Prior company names (if any);
 - c) Organizational structure (corp., LLC, etc.);
 - d) Names and titles of the principal owner(s);
 - e) Person(s) authorized to make commitments for your company;
 - f) Company history, experience (brief), and years in business;
 - g) Current number of employees, key personnel;
2. Note any exceptions to any part of City's scope, specifications, terms or conditions in this letter and explain the reason.
3. Limit this section to a maximum of one page.

B. Section 2: Supplemental Company Information (Optional)

1. Provide any supplemental information not specifically requested by City that you would like City to consider in evaluating your proposal.
2. Ensure information is relevant to City's current or potential future needs.
3. Limit this section to a maximum of one page.

C. Section 3: Professional Team Assignments

1. Note any key personnel who are expected to remain in service until completion of the project.
2. Provide detail regarding the team to be assigned for these services.
3. Provide resumes of all team members.
4. Provide an organizational chart of all team members, titles, and a very brief description of their relevant responsibilities.
5. Limit this section to a maximum of ten pages plus resumes and org chart.

D. Section 4: Proposal Costs (Will not be viewed until after consultant ranking is made and top-ranked consultant is identified)

1. Submit all pricing on *Exhibit B using the form provided.
2. Provide pricing for each of the required line items.
3. Provide pricing for optional proposer recommendations.
4. See payment terms in Exhibit B for additional details.

* These forms are provided by City in the submittal forms section.

RFP # 2021-020 Professional Services for City Traffic Engineer Consultant Services May 2021

E. Section 5: Response Template

1. Complete City-provided Response Template with your answers to City's questions. Provide thorough responses with sufficient detail to enable City to evaluate your understanding of City's requirements, the suitability of your services and/or product(s) to meet City's requirements, the strength of your work plan, previous experience, and available resources.
2. Note these responses carry significant weight in City's evaluation of your proposal to provide and implement requested services.
3. Limit this section to a maximum of ten pages.

F. Section 6: Required Forms and Samples

1. Special Provisions Form*
2. Client Reference List*
3. Non-Collusion Affidavit*

* Note these forms are provided by City in the submittal forms section.

G. Section 7: Work Samples

1. Samples of work, queries, reports, and forms**
2. Sample of ongoing support and services agreements**

** Note that these documents will not be returned to proposer.

H. Inadequate Content

1. Note that a proposal is non-responsive if the proposal does not contain all proposal requirements, is not complete, is not received at the right location, and is not received by the proposal deadline, has exceptional or excessive exceptions City may, at its sole discretion, waive minor non-material irregularities and informalities.
2. Do not submit extraneous marketing or promotional information.

I. Proposal Format

1. Electronic only: searchable document
2. White paper, 8-½ x 11, page numbered
3. Typed, black print, approximately 11-12 point font
4. Free from excessive graphics or excessive photos

Proposer Qualifications, Evaluation Criteria, and Award Process

I. Proposer Qualifications

The intent of this RFP is to evaluate the proposals and ultimately select a Proposer that is determined to be the most qualified consultant to provide professional services for City.

The overall capabilities of consultant's organization should be discussed in this section. Include a brief summary of the firm's history, its recent related experience, top-level management, and ability of persons assigned to perform the work. Clearly state the relevant project experience of the personnel specifically proposed for the roles listed below. Specify possession of appropriate licenses and certificates.

A. Minimum Qualifications:

Knowledge of:

1. Theories, principles and practices of traffic engineering, including applicable traffic and zoning codes, ordinances, regulations and guidelines.
2. Computer applications relating to traffic engineering and analysis.
3. Administrative principles and methods, including goal setting, program development and implementation.
4. Federal, state and local laws, regulations and court decisions applicable to areas of assigned responsibility.
5. Principles and practices of public administration, including budgeting, reporting and maintenance of public records.
6. Research methods and data analysis techniques.
7. Principles and practices of effective business communication.
8. Operation of standard business computer software.
9. Principles and practices of effective management and supervision.

Ability to:

1. Strategically plan, organize, design, implement and monitor transportation and traffic engineering programs.
2. Plan, organize, assign, review and evaluate the work of professional, technical, and administrative support staff.
3. Provide technical assistance and staff leadership on all aspects of the division's function.
4. Analyze technical transportation design and engineering problems, evaluate alternative approaches, and adopt effective solutions.
5. Understand, interpret, explain and apply City traffic operations and safety rules, regulations, policies and procedures and applicable local, state and federal legislation and regulations.
6. Review and interpret engineering plans, codes, regulations and other complex technical documents.
7. Present proposals and recommendations clearly and logically.

RFP # 2021-020 Professional Services for City Traffic Engineer Consultant Services May 2021

8. Communicate clearly and effectively, both orally and in writing.
9. Prepare clear, concise and comprehensive correspondence, reports, studies and other written materials.
10. Exercise sound, expert independent judgment within general policy guidelines.
11. Exercise tact and diplomacy in dealing with sensitive and complex issues and situations.
12. Establish and maintain effective working relationships with City management, staff, and representatives of other public agencies, the public and others encountered in the course of work.

Education, Training and Experience:

A bachelor's degree in civil or traffic engineering. A minimum of eight years of professional civil or traffic engineering experience; and at least three years' experience in a supervisory or program management capacity.

Licenses; Certificates; Special Requirements:

- A Traffic Engineering License
- A valid California driver's license and the ability to maintain insurability under City's vehicle insurance policy.

II. Evaluation Criteria**A. Minimum qualifications, Competitive Range, and Award Consideration**

The minimum qualifications, competitive range, and award consideration based upon the following criteria

1. City will review the Proposers Qualifications to determine if the Proposer meets or betters the minimum requirements as detailed above.
2. Only Proposers that meet or better the minimum requirements will have their Proposals reviewed for consideration.
3. Only the best-qualified Proposer will be considered for final negotiations of scope of services, contract, award recommendation, and fee/price.

B. Evaluation Criteria

Award of the Contract shall be made to the most qualified Proposer that best meets City's specifications and needs. Submitted proposals will be evaluated on the following criteria:

- (40 points) — Experience of Key Personnel Background on key personnel (including all subconsultants) qualifications, abilities, familiarity with State and federal procedures and regulations; local experience on comparable projects and length of service with the firm; and reference information, preferably with municipal agencies.
- (20 points) – The Firm's General Experience and Qualification Information about the company (and all subconsultants) including professional licenses and certificates held; ability to furnish required insurance and meet stipulations of City's boiler plate

RFP # 2021-020 Professional Services for City Traffic Engineer Consultant Services May 2021

agreement; details about comparable projects/services completed by the firm, as well as local experience; and its ability to provide the required services.

- (10 points) – References
- (20 points) - Project Approach/Understanding Discussion of major issues identified on the project and how consultant team plans to address them; availability of key staff and commitment during contract; the management approach and organization necessary to perform the services; and outline quality control measures.
- (10 points) - Completeness, thoroughness, and neatness of submittal

C. Fee/Price Evaluation

1. Proposed fee is not to be viewed until after consultant ranking is made and top-ranked consultant is identified.
2. Reasonableness of any BAFO requests.
3. Reasonableness of fee requested to do the work, as originally proposed.
4. Final negotiations.

III. Award

- A. After conclusion of the above Evaluations, as noted in the tentative schedule, interviews may be held, at the City's discretion. A Notification of Intent to Award may then be sent to the Proposer selected.
- B. Award is contingent upon the successful negotiation, at a fair and reasonable price, of final contract terms and the approval of City. Negotiations shall be confidential and not subject to disclosure to competing Proposers unless an agreement is reached. If contract negotiations for a fair and reasonable price cannot be concluded successfully, City may negotiate a contract with the next best qualified Proposer or withdraw the RFP. In the event City does not approve the recommendation to award, the RFP may be cancelled without any cost or obligation of City.
- C. City operates on a fiscal year basis, running July 1st through June 30th. The initial Contract shall be in effect on the date of executed signatures (but no earlier than July 1, 2021) through June 30, 2022. The agreement may be renewed at the expiration of its term, by agreement of both parties, in one-year increments, up to four additional terms, at the end of each subsequent fiscal year. Renewal of the Agreement shall be accomplished through an amendment to agreement signed by both parties.
- D. Prices are firm fixed prices during each contract period.
- E. Prices shall be negotiated for each mutually exercised optional renewal period.

Special Terms and Conditions

I. Audit Requirements

RFP # 2021-020 Professional Services for City Traffic Engineer Consultant Services May 2021

- A. City reserves the right to periodically inspect and audit Provider's accounting procedures and supporting documentation in conjunction with the performance of the required services.
- B. City will notify Provider in writing of any such requested audit.
- C. City will inspect and audit in a reasonable manner and at City's expense.
- D. Provider must fully cooperate with any such audit(s).
- E. City will notify Provider in writing of any exception taken as a result of an audit.
- F. If an audit, in accordance with this article, discloses overcharges (of any nature) by Provider to City of the value of that portion of the Agreement that was audited, the actual cost of City's audit must be reimbursed to City by the Provider.

II. Termination

- A. If, in the opinion of City, Provider fails to perform or provide prompt, efficient service, City must have the right to terminate or cancel the Agreement upon 5-day's written notice, and pay Provider for the value of the actual work satisfactorily performed to the date of termination.
- B. City must have the right to terminate or cancel the Agreement upon 30-day's written notice without cause and pay Provider for the value of actual work satisfactorily performed to the date of termination.
- C. These rights are in addition to any other rights that City may have available.

Continued on Next Page

Exhibit A: Scope of Services

I. General

Under general direction, the successful firm shall provide City Traffic Engineering Consultant Services. Manages and directs the activities, programs and staff of the Transportation Engineering Division; and performs related duties as assigned.

Consultant shall dedicate and provide name and qualifications of one or more dedicated employees to serve as City's Consultant Traffic Engineer. City anticipates a commitment of approximately 40 hours/week, although time may be more or less, depending on the City's needs. The duration of work shall be on an as-needed basis. Tasks and duties include, but are not limited to, the following:

II. Specific

1. Plans, organizes, controls, manages and evaluates the work of the Transportation Engineering Division; with subordinate supervisors and staff, participates in establishing operational plans and initiatives to meet department goals and objectives; implements departmental plans, work programs, processes, procedures and policies required to achieve overall department performance results; coordinates and integrates department functions and responsibilities to achieve optimal efficiency and effectiveness; participates in developing and monitoring performance against the annual departmental budget.
2. Plans and evaluates the performance of assigned staff; establishes performance requirements and personal development targets; monitors performance and provides coaching for performance improvement and development; provides or recommends compensation and other rewards to recognize performance; takes disciplinary action, up to and including termination, to address performance deficiencies, subject to management concurrence, in accordance with the City's human resources policies and procedures and labor contract provisions.
3. Provides day-to-day leadership and works with staff to ensure a high performance, customer service-oriented work environment, which supports achieving City objectives and service expectations; provides leadership and participates in programs and activities that promote a positive employee relations environment.
4. Manages and directs the activities and staff involved in the daily administration of the Transportation Engineering Division; develops work programs and establishes program priorities; provides technical leadership and policy guidance and communicates management objectives to City management and staff; reviews and approves work performed by staff; manages sensitive community issues; manages the development, implementation and operations of programs designed to improve or maintain neighborhood livability; develops new programs to address the City's emerging traffic needs; manages contracts for consultants providing traffic engineering services; coordinates traffic services with other City divisions.
5. Manages and directs major transportation planning and infrastructure development projects and programs; identifies transportation and traffic issues and problems and develops counter-measures for improvement; manages and directs reviews processes to evaluate traffic impacts of new development projects; manages plan check processes for signal improvements and signing and striping plans; assesses traffic conditions and implements measures for improving traffic flow and enhancing traffic safety; develops and implements transportation administration policies and procedures.

RFP # 2021-020 Professional Services for City Traffic Engineer Consultant Services May 2021

6. Directs or conducts studies and prepares reports and correspondence on transportation issues for presentation to the City Council; monitors development in the transportation field and recommends and implements policy and procedure improvements; analyzes proposed changes to federal, state and local laws and regulations affecting the division and its programs.
7. Serves as inter-agency liaison and represents the City with other agencies on regional transportation issues, such as transportation system planning and infrastructure financing; coordinates transportation activities and services with other agencies; resolves complex jurisdictional issues.

End of Scope of Services

Exhibit B: Pricing (Will not be viewed until after consultant ranking is made and top-ranked consultant is identified)

DO NOT ATTACH TO PROPOSAL

Please attach as a separate document to the Cost File

I. Hourly Rates***

A. Include titles and rates for all staff that could provide services under the contract.

LN	Standard Personnel Rates	Title of Person Performing Service	Hourly Rate	Total Hours	Total Cost
1	City Traffic Engineer		\$		\$
2			\$		\$
3			\$		\$
4			\$		\$
5			\$		\$
6			\$		\$
B	Total Personnel Costs				

*** Attach additional sheets as necessary.

II. Pricing Terms and Conditions

- A. **Invoice:** See Attachment E for the Sample Invoice. Invoice format must first be approved by City prior to the first invoice submittal. Invoices must be submitted on a monthly basis if services were performed during that period.
- B. **Term:** Is for a one-year base period with up to four one-year optional renewals.
- C. **Additional Charges:** None; do not charge any fees or charges not listed in Exhibit B: Pricing.
- D. **Fixed Prices:** prices are fixed for each year of the agreement.
- E. **Proposal Pricing:** The awarded Provider's Exhibit B: Pricing, as accepted by City, will be incorporated into the resultant Agreement.

Attachment A: Required Response Template

(Bidder's Company Name)

Instructions:

Prospective proposers must provide the information requested below and include it in their proposal. City has provided the form as a separate Word document for bidder's use. Use this form or copy and paste it into your own document; in either case, please provide your responses under each of the number points. Do not omit or renumber any sections. Refer to attached documents sparingly and only as necessary; and ensure that any documents referred to are numbered according to the outline below.

I. Company Information: Name, Contacts, History, Scope of Services

Please provide the following information about your company:

- A. Your company's full legal name, address, phone, fax, email, website.
- B. Prior company names (if any) and years in business; mergers, buyouts, etc.
- C. Organizational structure (i.e. corp., LLC, sole proprietorship, etc.).
- D. Names and titles of the principal owner(s).
- E. Person(s) authorized to make commitments for your company.
- F. Company history, experience, years in business for current company name.
- G. Annual company revenues for the last three fiscal years.
- H. Tax ID number.
- I. The complete scope of services offered by your company.
- J. The number of clients (including governmental) served in past and present.
- K. Special qualifications, training, credentials, recognition, or awards.
- L. Contracts terminated for cause, pending litigation or legal issues.

II. Resources: Staffing, Facilities, Equipment

Provide the following information relative to required services:

- A. Names and titles of key management personnel. If proposer is selected, no change in key management personnel shall be made without written request by Consultant and approval by City.
- B. Team to be assigned for these services.
- C. Qualifications of specific individuals who will work on the project.
- D. Amount of time and involvement of key personnel who will be involved in respective portions of the project.
- E. Resumes of all team members; provide only names and titles only; attach current resumes to proposal.
- F. Current number of employees: full-time and part-time employees.
- G. Annual turnover rate of staff.

Names and details of any subconsultants you propose to use for our contract. If proposer is selected, no change in subconsultants shall be made without written request by Consultant and approval by City.
- H. Facilities that would be utilized to perform the required work.
- I. Equipment that would be utilized to perform the required work.

III. Required Services: Meeting or Bettering these Requirements

Provide the following information relative to required services:

- A. Ability to perform specific tasks as outlined in the RFP.
- B. Reasonableness of your fee to do the work.
- C. Current resources to meet or better all task and timeline requirements herein.

RFP # 2021-020 Professional Services for City Traffic Engineer Consultant Services May 2021

- D. Additional resources that might be needed to meet or better all task and timeline requirements of this request.
- E. How quickly could you provide additional, extra trained staff if requested by City for additional work beyond the original scope of services?
- F. How quickly can you begin providing services if awarded the contract?
- G. Details of any improvement or upgrades your firm has designed or implemented.

IV. Demonstrated and Technical Experience

Please describe your company's:

- A. Demonstrated record of success on work previously performed.
- B. Specific method and techniques to be employed on the project or problem.

V. Work Plan:

Taking all circumstances, current conditions, and required preparations into consideration, describe in detail, your proposed work plan for delivering the services required by this RFP, including, but not limited to;

- A. How you will schedule professional and staff to ensure milestones and deadlines are met?
- B. Provide required response time to the urgent service requests.
- C. How you will make up for work-hours lost (and resulting backlog that may occur) due to various unforeseen situations that may prohibit work on a specific day.
- D. Provide any other relevant information that you believe would benefit City for the requested services.

Submitted by:--

Company Name _____

Contact Name _____

Title _____

Signature _____

RFP # 2021-020 Professional Services for City Traffic Engineer Consultant Services May 2021

Email	
Phone	
Date	

Attachment: Agreement for Professional Consultant Services - STC Traffic, Inc. (4459 : AUTHORIZATION TO AWARD AGREEMENT FOR

Attachment B: Special Provisions

All items below apply to this bid proposal:

Hold Harmless and Indemnification: The successful bidder hereby agrees to indemnify, defend, and hold harmless City (including its officials, officers, agents, employees, and representatives) from and against any and all claims of any kind or nature presented against City arising out of vendor's (including vendor's employees, representatives, and subcontractors) performance under this agreement, excepting only such claims, costs or liability which may arise out of the sole negligence or willful misconduct of City.

Insurance Provisions: Unless otherwise stated in the RFP specifications, the following insurance requirements apply:

1. Comprehensive General Liability Insurance: (include products liability) \$1,000,000 per occurrence.
2. Auto Liability Insurance: \$1,000,000 per occurrence, combined single limit (CSL).
3. Workers' Compensation Insurance: as required by State statutes.
4. Employer's Liability Insurance: \$1,000,000 per accident; \$1,000,000 policy limit for disease.
5. All policies of insurance must provide for a minimum of thirty (30) days written notice of any change or cancellation of the policy.
6. Insurance policies to be in a form ad written through companies acceptable to City; and must include those endorsements, which are necessary to extend coverage, which is appropriate to the nature of the agreement.

Affirmative Action: In support of Affirmative Action, City requires all suppliers to comply with Title VII of the Civil Right Act of 1964, as amended, the Civil Rights Act of 1992, and all federal, state, and municipal laws and regulations pertaining thereto. In addition, successful bidders must certify prior to award of contracts in excess of \$50,000 that they have a written affirmative action plan in compliance with the above laws and regulations, and such plan may be reviewed by City. Said Certification may be made by signing below:

Certified to above - FIRM:

SIGNATURE: _____

PRINT NAME: _____

TITLE: _____

Exceptions: If your company is taking exception to any of the specifications, terms or conditions (including insurance, indemnification and/or proposed contract language) stated in this Request for Proposal, please indicate below and describe details: (check any that apply).

- _____ No exceptions taken
- _____ Exception taken to the scope of work or specifications
- _____ Exception taken to indemnification and insurance requirements
- _____ Exception to proposed contract language
- _____ Other

RFP # 2021-020 Professional Services for City Traffic Engineer Consultant Services May 2021

Please explain any of the checked items:

Note: Taking exception to City's requirements without approval of City prior to submission of your proposal may be cause for rejection of the proposal.

PROPOSING FIRM: _____ DATE: _____

BUSINESS ADDRESS: _____

SIGNATURE OF REPRESENTATIVE: _____

BY: _____ TITLE: _____

INSTRUCTION REGARDING SIGNATURE: If bidder is an individual, state "Sole Owner" after signature. If bidder is a partnership, signature must be by a general partner, so stated after "Title". Names of all other partners and their business addresses must be shown below. If bidder is a corporation, signature must be by an authorized officer, so stated after "Title", and the names of the President and Secretary and their business addresses must be shown below:

(CONTINUED ON NEXT PAGE)

Attachment C: Client References

(Bidder's Company Name)

1. Client's Company Name:	
Client Address:	
Contact's Name:	
Contact's Title:	
Contact's Telephone & FAX:	
Contact's Email:	
Scope of Services/Products Provided:	
Project Completion Date & Value:	
2. Client's Company Name:	
Client Address:	
Contact's Name:	
Contact's Title:	
Contact's Telephone & FAX:	
Contact's Email:	
Scope of Services/Products Provided:	
Project Completion Date & Value:	
3. Client's Company Name:	
Client Address:	
Contact's Name:	
Contact's Title:	
Contact's Telephone & FAX:	
Contact's Email:	
Scope of Services/Products Provided:	
Project Completion Date & Value:	
4. Client's Company Name:	
Client Address:	
Contact's Name:	
Contact's Title:	
Contact's Telephone & FAX:	
Contact's Email:	
Scope of Services/Products Provided:	
Project Completion Date & Value:	

Duplicate this form as necessary to complete list.

Attachment D: Non-Collusion Affidavit

Note: To be executed by Proposer and submitted with proposal.

State of _____
(the State of the place of business)

County of _____
(the County of the place of business)

_____, being first duly sworn, deposes and
(name of the person signing this form)

says that he/she is _____ of
(title of the person signing this form)

_____, the party making the foregoing bid
(name of bidding company)

that such bid is not made in the interest of or on the behalf of any undisclosed person, partnership, company, association, organization or corporation; that such bid is genuine and not collusive or sham; that said bidder has not directly or indirectly induced or solicited any other bidder to put in a false or sham bid and has not directly or indirectly colluded, conspired, connived, or agreed with any bidder or anyone else to put in a sham bid, or that anyone shall refrain from bidding; that said bidder has not in any manner directly or indirectly sought by agreement, communication, or conference with anyone to fix the bid price of said bidder or of any other bidder or to fix any overhead profit, or cost element of such bid price, or of that of any other bidder, or to secure any advantage against the public body awarding the contract of anyone interested in the proposed contract; that all statements contained in such bid are true, and further, that said bidder has not directly or indirectly submitted his bid price or any breakdown thereof, or the contents thereof, or divulged information or data relative thereto, or paid and will not pay any fee in connection therewith, to any corporation, partnership, company, association, organization, bid depository, or to any member or agent thereof, or to any other individual except to any person or persons as have a partnership or other financial interest with said bidder in the general business.

By: _____
(signature)

Printed Name: _____
(name of the person signing this form)

Title: _____
(title of the person signing this form)

Notary is required for this bid.

Attachment E: Sample Invoice

Consultant Name/Address/Phone			
City of Moreno Valley Accounts Payable P.O. Box 88005 Moreno Valley, CA 92552	Date: 8/15/21 Invoice No.: 12345		
Public Works Department/Transportation Engineering Division - City Traffic Engineer Consultant Services			
Purchase Order No.: _____			
Billing Period: <u>July 1, 2021 through July 31, 2021</u>			
<u>Description of Service Performed/Personnel*</u>	<u>Hours</u>	<u>Rate</u>	<u>Amount</u>
City Traffic Engineer John Smith	40.0	\$125.00	\$5,000.00
Total Invoice			\$5,000.00
*See attached page with <u>detail of specific dates/hours/work performed.</u>			
Billings to date:	<u>Current</u>	<u>Prior</u>	<u>Total</u>
Total Billings	\$5,000.00	\$0.00	\$ 5,000.00
Budget			-\$200,000.00
Remaining			\$195,000.00

Attachment: Agreement for Professional Consultant Services - STC Traffic, Inc. (4459 : AUTHORIZATION TO AWARD AGREEMENT FOR

RFP # 2021-020 Professional Services for City Traffic Engineer Consultant Services May 2021

Attachment F: Sample Template of Agreement for Professional Consultant Services

(See PlanetBids Documents & Attachment Tab)

Attachment: Agreement for Professional Consultant Services - STC Traffic, Inc. (4459 : AUTHORIZATION TO AWARD AGREEMENT FOR

EXHIBIT B
CONSULTANT PROPOSAL

Attachment: Agreement for Professional Consultant Services - STC Traffic, Inc. (4459 : AUTHORIZATION TO AWARD AGREEMENT FOR

PROPOSAL FOR: CITY MORENO VALLEY

PROFESSIONAL SERVICES FOR CITY TRAFFIC ENGINEER

CONSULTANT SERVICES

RFP #2021-020

MAY 27, 2021

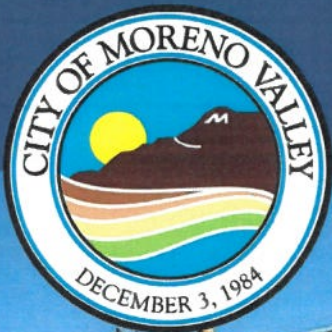

SUBMITTED BY:

STC TRAFFIC, INC

Mailing and Business Address:

5865 Avenida Encinas, Suite 142-B
Carlsbad, CA 92008

Principal Contact: Jason Stack, President
P: (760) 602-4290



Attachment: Agreement for Professional Consultant Services - STC Traffic, Inc. (4459 : AUTHORIZATION TO AWARD AGREEMENT FOR



TABLE OF CONTENTS

Section 1. Executive Summary2

Section 2. Supplemental Company Information4

Section 3. Professional Team Assignments6

Section 4. Proposal Costs 16

Section 5. Response Template 18

Section 6. Required Forms 28

Section 7. Work Samples 34

Attachment: Agreement for Professional Consultant Services - STC Traffic, Inc. (4459 : AUTHORIZATION TO AWARD AGREEMENT FOR



Section 1. Executive Summary

Attachment: Agreement for Professional Consultant Services - STC Traffic, Inc. (4459 : AUTHORIZATION TO AWARD AGREEMENT FOR

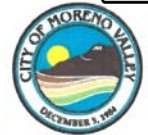

Company Information:

STC Traffic, Inc.
fka Stack Traffic Consulting, Inc.

Mailing Address:
5865 Avenida Encinas, Suite 142B
Carlsbad, CA 92008



Regional Office Address:
27574 Commerce Center Drive
Suite 235
Temecula, CA 92590

Phone: (760) 602-4290
Fax: (760) 670-3445



Website: www.stctrffic.com

CA Corporation
Date of Incorporation:
01/26/2007



Principal Owners:
Jason Stack, President
(Corporate Officer)
100% ownership/shareholder
Morna Stack, CFO
(Corporate Officer)
Adam Lemberg, Secretary
(Corporate Officer)

of Employees: 23



City of Moreno Valley
Purchasing Division
14177 Frederick St.
Moreno Valley, CA 92552
Attn: Michael Lloyd, PE, Engineering Division Manager/Assistant City Engineer

Subject: Statement of Qualifications for Request for Proposals #2021-020 for Professional Services for City Traffic Engineer Consultant Services

Dear Mr. Lloyd,

STC Traffic, Inc. (STC) is pleased to submit our qualifications to the City of Moreno Valley for Request for Proposals #2021-20 for City Traffic Engineer Consultant Services. STC is a leader in the traffic engineering, transportation planning, and Intelligent Transportation Systems (ITS) field. In addition to serving on the City of Moreno Valley's current on-call traffic engineering contract, STC serves in an on-call capacity for a range of municipal agencies throughout Riverside County, including the Cities of Menifee, Temecula, Jurupa Valley, Lake Elsinore, and Hemet, among others.

For over 14 years, STC has been serving the traffic engineering needs of Southern California municipalities. STC models their operations to replicate and support City Public Works Departments by offering licensed professional Civil and Traffic Engineers, Transportation Planners, former City Traffic Engineers, former public works electrical inspectors, and traffic signal maintenance technicians. This structure and the combined knowledge and skillsets of our professional staff gives our agency clientele the highest confidence that we can meet even their most advanced and complex traffic needs.

STC takes no exception to the City's scope, specifications, terms or conditions provided in the Request for Proposals. As President and principal owner, I am authorized to make commitments for the company. Please feel free to contact me with any questions regarding this proposal. We appreciate the opportunity to continue providing the highest quality services for the City of Moreno Valley.

Sincerely,

Jason Stack, TE, PTOE
President/Principal-in-Charge
(714) 315-4640
Jason.stack@stctrffic.com

Attachment: Agreement for Professional Consultant Services - STC Traffic, Inc. (4459) : AUTHORIZATION TO AWARD AGREEMENT FOR

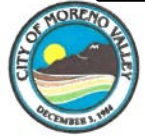

Section 2. Supplemental Company Information

Attachment: Agreement for Professional Consultant Services - STC Traffic, Inc. (4459 : AUTHORIZATION TO AWARD AGREEMENT FOR



SUPPLEMENTAL COMPANY INFORMATION

STC is a full-service transportation planning and traffic engineering firm specializing in municipal on-call services. Nearly ninety percent of our client base is focused in the public sector, and we currently hold over 20 on-call contracts for municipalities throughout Riverside and San Diego Counties, including the City of Moreno Valley, Jurupa Valley, Beaumont, Hemet, Menifee, and Temecula. Our team of traffic engineers, transportation planners, and traffic operations specialists are recognized throughout California for their ability to creatively solve problems arising from the most challenging traffic engineering projects. We are well-positioned to assist the City of Moreno Valley for the position of City Traffic Engineer Consultant Services:

- Our own Nick Minicilli, PE, TE, has been fulfilling the role of Interim City Traffic Engineer in Moreno Valley for the past three months. In this position, STC offers the City the continuity needed to provide for a seamless transition between Nick and STC staff who we propose to take over this role. Mr. Minicilli will facilitate introductions between the City’s department staff and the proposed new Project Managers and share his knowledge of the City’s needs and day-to-day operations. His familiarity with both the City and STC’s team is beneficial for both parties.
- We are proposing two highly qualified senior staff to fulfill the role of City Traffic Engineer and to lead our support staff. Stephen Manganiello, MSCE, served as the Director of Public Works/City Engineer and City Traffic Engineer for National City for a combined 13 years. David DiPierro, TE, MBA, served over three decades with the Cities of San Diego and Oceanside. Mr. DiPierro held the position of City Traffic Engineer for Oceanside for 15 years.
- Unlike most competing firms, STC is already structured as a full-service extension of City staff, allowing our planners, designers, ITS experts, and construction managers to address your immediate needs. We have built and successfully deployed this model for several Cities in Riverside County.
- We believe in providing the City a value-driven fee and structure our contracts to provide maximum flexibility. We are incredibly responsive when providing these types of services and understand the critical nature of municipal work environments. Your schedule drives our schedule.
- One of our core principles is that our managers are working managers who stay connected to the project on every level in order to sustain exceptional service and provide innovative solutions. Mr. DiPierro, Mr. Manganiello, and STC staff bring a broad background with over a decade of experience serving clients in Riverside County with similar types of services. We continue to service these contracts and provide a vital connection for ongoing traffic improvements.

Attachment: Agreement for Professional Consultant Services - STC Traffic, Inc. (4459 : AUTHORIZATION TO AWARD AGREEMENT FOR



Section 3. Professional Team Assignments

Attachment: Agreement for Professional Consultant Services - STC Traffic, Inc. (4459 : AUTHORIZATION TO AWARD AGREEMENT FOR

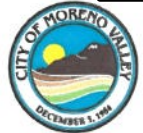

PROFESSIONAL TEAM ASSIGNMENTS

The STC team for this pursuit will be led by **Stephen Manganiello, MSCE**, and **David DiPierro, TE, MBA**, and supported by in-house technical staff in STC’s Planning, Engineering, Operations & Construction Management Divisions as needed for the City’s ongoing assignments. STC has developed a strong working relationship with the City of Moreno Valley, and we are confident that Mr. Manganiello and Mr. DiPierro will provide the highest possible standards of service for the City.

STC offers a proven Project Manager in Mr. Manganiello, who will serve as the City’s primary point of contact and deliver work related to CIP development and the Customer Relationship Management (CRM) system. He will also lead STC’s engineering and operations/construction management teams. Mr. DiPierro will serve as Deputy Project Manager and handle the City’s entitlements and lead STC’s planning team. Both managers will work directly with the City and dedicate one day each on-site to attend meetings and interface with City staff. Stephen and David will also be available “virtually” as-needed from our offices and additional on-site support will be provided when there is a critical need. The organizational chart below shows the structure and roles of key staff assigned to this contract. Resumes are included at the end of this section.

ORGANIZATIONAL CHART

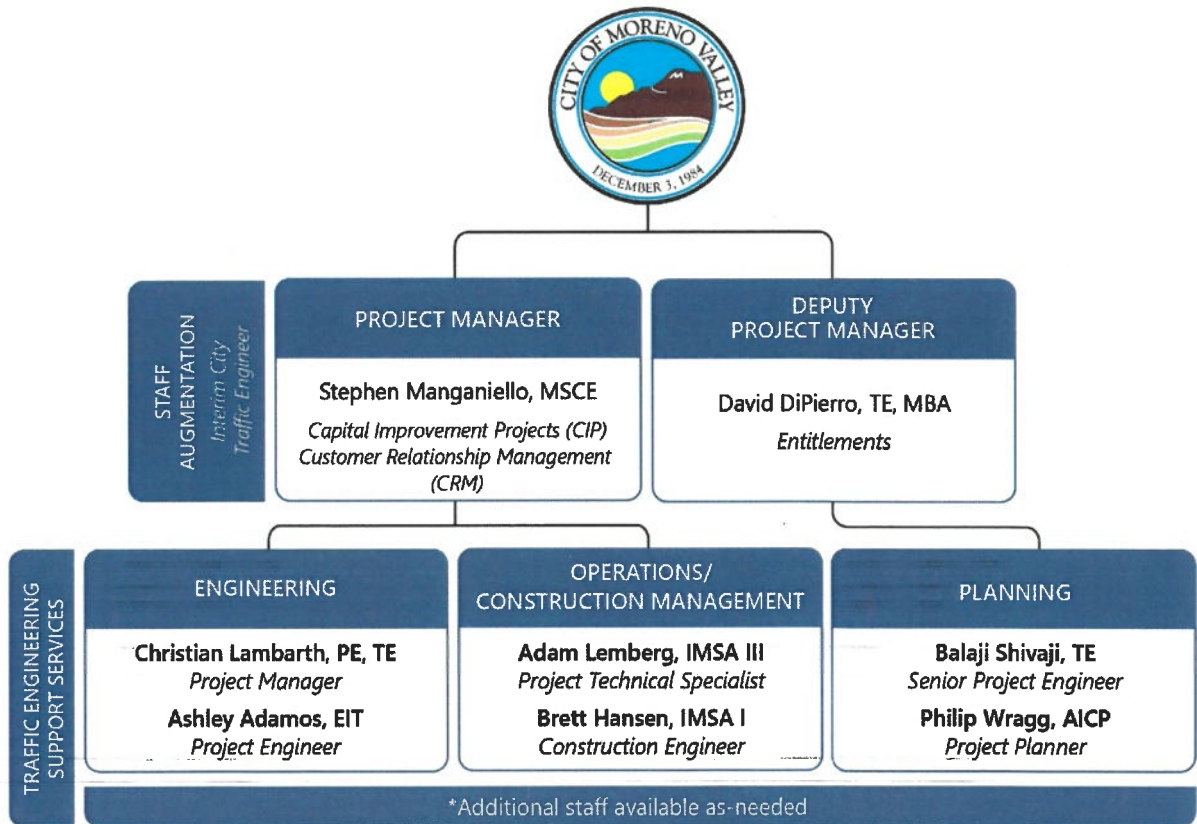

Attachment: Agreement for Professional Consultant Services - STC Traffic, Inc. (4459 : AUTHORIZATION TO AWARD AGREEMENT FOR



KEY STAFF QUALIFICATIONS & RELEVANT EXPERIENCE



Stephen Manganiello, MSCE, will serve as the Project Manager for this contract. He brings over 20 years of experience developing, managing, and delivering high-quality capital improvement projects for local communities. Prior to joining STC in 2020, Mr. Manganiello served as the Director of Public Works/City Engineer for National City for eight years, while maintaining his role as City Traffic Engineer for over 13 years.

As Department Director, Mr. Manganiello managed over 60 hardworking employees, all of whom provided essential services for National City residents, schools, businesses and visitors, including maintenance and construction of the City’s roads, traffic signals, streetlights, sewers, storm drains, parks, and public buildings. During his tenure, Mr. Manganiello grew the size of the City’s five-year CIP from \$20M to \$80M by securing over \$70 million in competitive grants.

His reputation for delivering high-quality projects, on time and within budget is highlighted by the fact that over two dozen of his projects received industry awards for innovation in planning and design from professional organizations such as the San Diego Chapters of the APWA, ITE, ASCE, APA, WTS, Circulate San Diego, and the San Diego County Bicycle Coalition. Notably, the City’s first Active Transportation Plan was recognized by APA as the top “Comprehensive Plan for Small Jurisdiction” in the State of California.

Over the last decade, Mr. Manganiello played a central leadership role in National City’s streetscape improvements, including the \$10M downtown revitalization project on 8th Street, citywide midblock pedestrian crossing enhancements, pedestrian and bicycle enhancements in the City’s historic Old Town neighborhood, and improvements on the “A” Avenue “green street” and mobility corridor. These projects serve as examples of Mr. Manganiello’s ability to steer high-profile planning projects involving diverse interests and stakeholders.

Most of Mr. Manganiello’s projects have involved coordination with stakeholders, including non-profit community organizations, advocacy groups, local schools, regulatory agencies, transit agencies, utility companies, and private developers. Mr. Manganiello’s ability to forge consensus through outreach is a key attribute to his success as a project manager. For example, he led the development of National City’s General Plan Circulation Element, Downtown Specific Plan Update and Parking Management Plan, Citywide Safe Routes to School Program, Bicycle Master Plan, and two Active Transportation Plans, all of which involved extensive community outreach and stakeholder engagement.

David DiPierro, TE, MBA, will serve as the Deputy Project Manager for this contract. Mr. DiPierro joined STC after serving over three decades with the Cities of San Diego and Oceanside’s Traffic Engineering Divisions. He lends his expertise as a former City Traffic Engineer having managed hundreds of traffic safety projects and planning efforts, many of which involved forging consensus among stakeholders. Mr. DiPierro provides effective project management with a strong adherence to professional standards and a high-quality work product. David brings a broad background with over 35 years of experience serving municipal clients in Southern California. David has always been committed to getting the job done right and making himself available when needed.



Attachment: Agreement for Professional Consultant Services - STC Traffic, Inc. (4459 : AUTHORIZATION TO AWARD AGREEMENT FOR



PLANNING SUPPORT STAFF

Balaji Shivaji, TE, brings over 14 years of experience preparing traffic engineering studies and design plans in Southern California. Mr. Shivaji provides similar services to the City of Menifee under our on-call traffic engineering services contract, conducting reviews and drafting comments for traffic study scoping agreements, traffic impact studies, and technical memoranda. Mr. Shivaji was highly involved in the development of Menifee’s Active Transportation Plan, determining projects and safety measures and their feasibility for all travel modes. He also served as senior project planner for the City’s Systemic Safety Analysis Report (SSAR), leading the development of the overall summary of systemic crash information.

Philip Wragg, AICP, has over eight years of specialized experience in transportation planning and travel behavior and has managed various transportation planning projects. Mr. Wragg developed the traffic impact analysis (TIA) report in support of the permit application for a new bridge in the City of Temecula. This is one of the first studies for which the City applied SB 743 requirements, and Mr. Wragg has been responsible for advising the City regarding VMT analysis inclusion in the project environmental documentation. A traffic management plan is also included to ensure that bicyclists and pedestrians are protected during construction.

ENGINEERING SUPPORT STAFF

Christian Lambarth, PE, TE, has over 11 years of experience delivering traffic engineering projects and specializes in traffic signal design, signing and striping design, traffic control, traffic operational analysis, street lighting, and traffic signal interconnect. Mr. Lambarth develops plans, specifications, and estimates (PS&E) that focus on constructability. For the past five years, he has led STC’s design team on the Redlands Passenger Rail Project (RPRP), a high-profile commuter rail project in San Bernardino County. He coordinated and executed traffic signal design, signing and striping, and traffic control plans for 26 at-grade crossings. Mr. Lambarth has also led several HSIP projects under our on-call traffic engineering contracts for the Cities of Menifee and Temecula.

Ashley Adamos, EIT, has extensive experience in coordinating data collection, conducting documentation control, performing signal timing conversions, developing signal timing plans and time-of-day coordination plans, and preparing before and after traffic studies. Ms. Adamos is committed to keeping up with the latest traffic signal standards, technical references, and technologies. She applied her expertise to develop the Basis of Design for Temecula’s fiber optic communications upgrades. She also provides signal timing plans and design related services for the City of Menifee on an on-call basis.

OPERATIONS/CONSTRUCTION MANAGEMENT SUPPORT STAFF

Adam Lemberg, IMSA III, has over 23 years of experience installing, operating, troubleshooting, and maintaining traffic signals and communication networks. He has developed a well-respected reputation for supporting the hardware and software used by local and regional agency transportation systems. Prior to joining STC, Mr. Lemberg worked for McCain, Inc. for 14 years, where he installed many of the advanced traffic management systems in Southern California and nationally. Mr. Lemberg has also worked with



Attachment: Agreement for Professional Consultant Services - STC Traffic, Inc. (4459 : AUTHORIZATION TO AWARD AGREEMENT FOR



municipalities for various construction management tasks. He has developed a well-regarded reputation for solving complex implementations.

Brett Hansen, IMSA I, leads STC’s construction engineering and construction management support services. He is an expert in ITS and traffic engineering design, technical specifications, special provisions, true cost construction estimates, and bid package production. With his technical expertise and in-depth knowledge of the construction industry, Mr. Hansen supports large-scale high-profile construction projects, avoiding project delays and costly change orders. An example is the Redlands Passenger Rail Project, in which Mr. Hansen is responsible for the construction engineering of associated traffic signals, CIS system, and communication duct bank. He has also been leading our construction support services for citywide traffic signal communications for the City of Menifee.

Availability of Key Personnel. The successful performance of these services requires the expertise of the staff assigned, understanding expectations, and ensuring resources are available to meet needs in a timely manner.

The City Traffic Engineer Consultant Services contract may require a wide range of services and multiple tasks executed simultaneously. STC has the in-house expertise to provide the services and the resources to fulfill multiple task orders.

STC Key Personnel	Primary Responsibility	Anticipated Availability
Stephen Manganiello, MSCE	<ul style="list-style-type: none"> Project Manager Primarily responsible for Capital Improvement Program and CRM 	8 hours on site/week <i>(Anticipated Wednesday, Optional Thursday when required)</i> Up to 24 additional hours/week remote
David DiPierro, TE	<ul style="list-style-type: none"> Deputy Project Manager Primarily responsible for City Entitlements 	8 hours on site/week <i>(Anticipated Tuesday)</i> Up to 16 additional hours/week remote
Balaji Shivaji, TE	<ul style="list-style-type: none"> Transportation Planning support 	Available as-needed
Philip Wragg, AICP	<ul style="list-style-type: none"> Transportation Planning support 	Available as-needed
Christian Lambarth, PE, TE	<ul style="list-style-type: none"> Traffic Engineering support 	Available as-needed
Ashley Adamos, EIT	<ul style="list-style-type: none"> Traffic Engineering support 	Available as-needed
Adam Lemberg, IMSA III	<ul style="list-style-type: none"> Traffic Operations support Traffic signal communications 	Available as-needed
Brett Hansen, IMSA I	<ul style="list-style-type: none"> Construction support 	Available as-needed

Attachment: Agreement for Professional Consultant Services - STC Traffic, Inc. (4459 : AUTHORIZATION TO AWARD AGREEMENT FOR



Stephen Manganiello, MSCE

Project Manager

Mr. Manganiello has over 21 years of experience in the traffic engineering field. Prior to joining STC Traffic, Inc., Mr. Manganiello served as the Director of Public Works/City Engineer for the City of National City for eight years, while maintaining his role as City Traffic Engineer for over 13 years. He lends a unique perspective to the industry, having worked at the highest levels of management in both the public and private sectors, including serving as Acting City Manager for the City of National City.

On-Call Traffic Engineering and Design Services | San Diego County, CA

- Mr. Manganiello serves as Senior Principal Manager for STC’s on-call traffic engineering contracts with the Cities of La Mesa, National City, Imperial Beach, Oceanside, and Menifee. Typical services include traffic calming evaluations, corridor feasibility studies, safety assessments, TIA reviews, traffic analysis, multi-modal roadway design, community engagement, active transportation planning, safe routes to school, and complete streets.

National City Capital Improvement Program | National City, CA

- In his role as Director of Engineering & Public Works, Mr. Manganiello grew the size of National City’s five-year CIP from approximately \$20 million to \$80 million by leveraging a small amount of tax revenues and discretionary funds each year to secure approximately \$70 million in competitive federal, state, and regional grant awards. Under Mr. Manganiello’s leadership, the City was able to deliver over \$30 million in traffic safety and active transportation projects, with an additional \$30 million in various stages of design and construction upon his departure from the City. Over two dozen of his projects received industry awards for innovation in traffic engineering and transportation planning from various professional organizations. Mr. Manganiello led the development of the City’s General Plan Circulation Element Update (which included a “complete streets” network and policies), Downtown Specific Plan Update and Parking Management Plan, Bicycle Master Plan, two Active Transportation Plans, and Citywide Safe Routes to School Program.

Neighborhood Traffic Calming Program | Imperial Beach, CA

- STC supports the City’s Neighborhood Traffic Management Program (NTMP) by performing a variety of site assessments, walk audits, traffic analysis, feasibility studies, complete streets design, and community engagement through an on-call traffic engineering and transportation planning contract with the City. Mr. Manganiello recently led a traffic calming study to identify potential solutions to address speeding and neighborhood cut-through along two residential streets.

Years of Experience: 21

Education: University of Wisconsin-Madison, M.S. Civil Engineering specific to Transportation Engineering (2003); University of Wisconsin-Madison, B.S. Civil Engineering (2000)

Organizations: Served on SANTEC for 13 years and CTAC for 8 years

Areas of Expertise:

- City Traffic Engineer
- Traffic Calming Studies
- Baseline Corridor Conditions
- Community Engagement
- Capital Improvement Programs



David DiPierro, TE, MBA

Deputy Project Manager

Mr. DiPierro has 34 years of experience managing traffic engineering, signal operations, and transportation planning projects, primarily on behalf of public agencies in San Diego. He has developed transportation elements for numerous general and master plan projects focusing on mobility, circulation, and multi-modal travel options. Mr. DiPierro is a highly-experienced manager, having supervised engineering teams for more than 30 years and specializing in staff development.

Housing Element and General Plan Update | Carlsbad, CA

- Senior Principal Manager responsible for updating Carlsbad’s General Housing Element for 2021–2029 after engaging in extensive public outreach and involvement activities and updating the General Plan with a view toward recent State legislation related to the Housing Element. Responsible for preparing the traffic study to assess the effects of increased traffic due to potentially higher housing density and re-zoning at selected locations. He oversees traffic data collection, various roadway/freeway segment analyses, trip generation analysis for potential sites, future traffic forecasting, and VMT forecasting.

Traffic Operations – Engineering and Capital Projects Department | San Diego, CA

- Serving as project engineer in the City of San Diego Engineering & Capital Projects Department, Mr. DiPierro supervised a team of engineers in implementing traffic control devices and traffic calming projects that were designed by the City’s Traffic Operation Section. Mr. DiPierro worked closely with and provided assistance to neighborhood groups, City Council offices, the San Diego Police Department, and the San Diego and Poway Unified School Districts.

City Traffic Engineer | Oceanside, CA

- City Traffic Engineer responsible for providing a safe and sustainable transportation system for all roadway users within the City of Oceanside. Routine tasks included review of traffic impact studies and traffic control plans, field reviews, sight distance evaluations and parking studies, and traffic signal and stop control warrant analyses. QA/QC manager for the following projects: City of Oceanside Circulation Element, Mission Avenue Complete Streets Project, Citywide Safe Routes to School Project, Local Road Safety Plan, and Coast Highway Corridor Project. Mr. DiPierro led the development effort for a “Complete Streets” project that modified a 2.5-mile-long segment of Coast Highway in Oceanside. Mr. DiPierro led the presentations at both Planning Commission and City Council hearings, successfully receiving approval for the project.

Years of Experience: 35

Education: San Diego State University, M.B.A. (1997)
University of Rhode Island, B.S., Civil Engineering (1986)

License:
Professional Engineer (Traffic) California, #2234

Areas of Expertise:

- City Traffic Engineer
- Transportation Planning
- Traffic Calming
- Policy and Land Use Planning
- Baseline Corridor Conditions
- Stakeholder Engagement

Attachment: Agreement for Professional Consultant Services - STC Traffic, Inc. (4459 : AUTHORIZATION TO AWARD AGREEMENT FOR

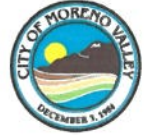

Balaji Shivaji, TE

Planning Support | Senior Project Engineer

Mr. Shivaji brings over 14 years of experience preparing traffic engineering design plans in Southern California. He provides well-thought-out solutions in mobility planning while ensuring practical, feasible design in traffic engineering. He is an expert in the preparation of various technical traffic studies, analysis studies, mobility studies, and plans, specifications, and estimates (PS&E) for traffic engineering, transportation planning, active transportation, and mobility projects.

- **On-Call Traffic Engineering Services | Menifee, CA**
- **Active Transportation Plan | Menifee, CA**
- **Systemic Safety Analysis Report | Menifee, CA**

Years of Experience: 14

Education: M.S., Civil Engineering, San Diego State University (2006), B.S., Civil Engineering, Bangalore University (2007)

License:
Professional Engineer (Traffic) California, #2946

Areas of Expertise:

- Traffic Counts and Data Collection
- Traffic Calming Studies/Design
- Traffic Signal Timing and Coordination Plans
- Microsimulation of Multi-Modal Corridors, Intersection Control



Philip Wragg, AICP

Planning Support | Project Planner

Mr. Wragg has over eight years of specialized experience in transportation planning, including detailed analysis of transportation impacts analysis, Level of Service (LOS), and Vehicle Miles Traveled (VMT). He has further experience in community outreach, travel behavior modeling, intersection modeling, and interagency coordination. Mr. Wragg helps to identify accessibility barriers to sustainable mobility options and helps develop solutions to improve accessibility, including input on outreach and education.

- **On-Call Traffic Engineering Services | Menifee, CA**
- **Murrieta Creek Bridge TIA | Temecula, CA**
- **Local Road Safety Plan | Temecula, CA**

Years of Experience: 8

Education: University of the West of England, Master of City Planning; University of Greenwich, B.A., Economics

Certification:
AICP = Certified Planner with the American Institute of Certified Planners.

Areas of Expertise:

- Local Mobility Analysis
- Vehicular Level of Service Analysis
- Multi-Modal Level of Service Analysis
- Vehicle Miles Traveled Analysis
- Transportation Demand Management Plans

Attachment: Agreement for Professional Consultant Services - STC Traffic, Inc. (4459 : AUTHORIZATION TO AWARD AGREEMENT FOR



Christian Lambarth, PE, TE
Engineering Support | Project Manager

Mr. Lambarth has over 11 years of experience in the management of traffic engineering projects throughout Southern California. He specializes in traffic signal design, signing and striping, traffic control, traffic operational analysis, street lighting, and traffic signal interconnect. Mr. Lambarth pulls from his years of experience in the transportation industry to develop PS&E that focuses on constructability.

- Redlands Passenger Rail Project | San Bernardino County, CA
- Perris On-Call Traffic Studies & Design | Perris, CA
- Scott Road & Murrieta Road Intersection Design | Menifee, CA
- Various Traffic Signal Designs | Menifee, CA

Years of Experience: 11

Education: Michigan State University, East Lansing, B.S., Civil Engineering (2009)

License:

Professional Engineer (Civil) California, #86675
Professional Engineer (Traffic) California, #2927

Areas of Expertise:

- Traffic Signal Design
- Signing and Striping
- Traffic Calming
- Traffic Counts and Data Collection
- ITS Design
- Traffic Impact Analysis



Ashley Adamos, EIT
Engineering Support | Project Engineer

Ms. Adamos is a project engineer with eight years of versatile experience in traffic engineering and transportation planning. She has extensive experience in all project phases including evaluations, studies, grant applications, PS&E, and record drawings for various active transportation, traffic engineering, and ITS projects for municipalities on an on-call basis.

- Citywide Traffic Signal Communications & TMC | Menifee, CA
- Fiber Optic Communications Upgrade | Temecula, CA

Years of Experience: 8

Education: Cal Poly Pomona, B.S., Civil Engineering (2011); UC Berkeley, Institute of Transportation Studies (2019)

License:

Engineer-In-Training (EIT), CA #144928

Areas of Expertise:

- ITS Design
- Traffic Signal Design
- Signing and Striping Design
- Traffic Control Design
- Street Lighting Design
- Warrant Analysis

Attachment: Agreement for Professional Consultant Services - STC Traffic, Inc. (4459 : AUTHORIZATION TO AWARD AGREEMENT FOR

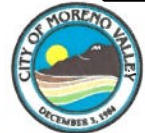

Adam Lemberg, IMSA III

Operations/CM Support | Project Technical Specialist

Mr. Lemberg has over 23 years of experience installing, troubleshooting, and maintaining traffic signals and communication networks. He has a respected reputation for his ability to provide excellent support for the hardware and software used by local and regional agency transportation systems. Mr. Lemberg provides on-call traffic operations services to numerous local agencies in San Diego County. Prior to joining STC, Mr. Lemberg worked for McCain, Inc., for 14 years, where he installed many of the advanced traffic management systems in Southern California, along with the infrastructure necessary for network communications.

- **Signal Timing, Signal Operations, and Traffic System Services | Menifee, CA**
- **Newport and Scott Road Coordination Timing | Menifee, CA**
- **Traffic Signal Programming & Timing Plans | Jurupa Valley, CA**

Years of Experience: 23

Affiliations: International Municipal Signal Association (IMSA) Member

Certification:
IMSA Level III

Areas of Expertise:

- Traffic Management Centers
- Traffic Signal Timing and Coordination Plans
- Traffic Signal Communications
- Advanced Traffic Management Systems



Brett Hansen, IMSA I

Operations/CM Support | Construction Engineer

Mr. Hansen has over nine years of experience as a design engineer and construction manager, playing an integral role in various traffic engineering and electrical projects throughout the Southern California region. He is well versed in standard specifications and plans required by government agencies, skilled in field analysis, and has expertise in electrical and communications systems. He began his career in the construction industry, ultimately rising to the role of lead estimator for a large contracting firm bidding on projects over \$100 million. This background provides Brett the ability to avoid design pitfalls and reduce schedule and change order risk.

- **Redlands Passenger Rail Project | San Bernardino County, CA**
- **Traffic Signal Communications & TMC | Menifee, CA**

Years of Experience: 9

Education: California State University, Chico
B.S. Civil Engineering, minor in Mathematics (2011)

License:
IMSA Level 1

Corning Fiber Installation (CFI)

Areas of Expertise:

- ITS Design
- Traffic Engineering Design
- Technical Specifications
- True Cost Construction Estimates
- Bid Package Production
- Construction Management

Attachment: Agreement for Professional Consultant Services - STC Traffic, Inc. (4459 : AUTHORIZATION TO AWARD AGREEMENT FOR



Section 4. Proposal Costs

Attachment: Agreement for Professional Consultant Services - STC Traffic, Inc. (4459 : AUTHORIZATION TO AWARD AGREEMENT FOR

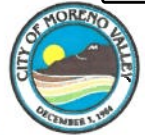

PROPOSAL COSTS

Per RFP instructions, proposal costs have not been included in the narrative proposal.

Exhibit B: Pricing has been included in a standalone submittal.

Attachment: Agreement for Professional Consultant Services - STC Traffic, Inc. (4459 : AUTHORIZATION TO AWARD AGREEMENT FOR



Section 5. Response Template

Attachment: Agreement for Professional Consultant Services - STC Traffic, Inc. (4459 : AUTHORIZATION TO AWARD AGREEMENT FOR



Attachment A: Required Response Template

STC Traffic, Inc.

I. Company Information: Name, Contacts, History, Scope of Services

A. Your company's full legal name, address, phone, fax, email, website.

STC Traffic, Inc. (formerly Stack Traffic Consulting, Inc.)
5865 Avenida Encinas, Suite 142-B, Carlsbad, CA 92008
(760) 602-4290
(760) 670-3445
Jason.stack@stctrffic.com
www.stctrffic.com

B. Prior company names (if any) and years in business; mergers, buyouts, etc.

Stack Traffic Consulting, Inc. began in 2007. The name was changed in 2014 to STC Traffic, Inc. (formerly Stack Traffic Consulting, Inc.). The change was in name only; our federal tax ID # remained unchanged.

C. Organizational structure (i.e. corp., LLC, sole proprietorship, etc.).

CA Corporation

D. Names and titles of the principal owner(s).

Jason Stack, President (Corporate Officer) 100% ownership/shareholder
Morna Stack, CFO (Corporate Officer)
Adam Lemberg, Secretary (Corporate Officer)

E. Person(s) authorized to make commitments for your company.

Jason Stack, President

F. Company history, experience, years in business for current company name.

STC Traffic, Inc. (STC) was founded in 2007 by Jason Stack, whose vision was to provide specialized traffic engineering and ITS services to meet the needs of municipalities throughout Southern California. Fourteen years later, STC has met great success by building a team of highly skilled staff and staying at the forefront of traffic engineering technology and practices. Nearly ninety percent of our clientele are public agencies, and we currently hold over 20 on-call contracts with municipalities throughout San Diego and Riverside counties. STC is one of the few local firms involved at every level of municipal Transportation Engineering service, from planning to civil and traffic design, transit and rail, Intelligent Transportation Systems, operations, and construction management.

G. Annual company revenues for the last three fiscal years.

Fiscal Years 2018 – 2020: Average company revenues = \$4.5 million

H. Tax ID number.

562636889



Attachment: Agreement for Professional Consultant Services - STC Traffic, Inc. (4459 : AUTHORIZATION TO AWARD AGREEMENT FOR

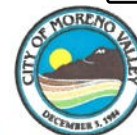

I. The complete scope of services offered by your company.

TRAFFIC & CIVIL ENGINEERING DESIGN SERVICES

- Traffic Signal Design
- Signing and Striping Design
- Worksite Traffic Control Design
- Street Lighting Design
- Roadway and Intersection Design
- Traffic Detour/Control Plans Including Construction Phasing
- Traffic Study Review
- Street Light Layouts
- Neighborhood Traffic Management Program
- Modern Roundabouts
- Communication Systems Design
- Traffic Calming Design
- Traffic Investigations
- Signal Warrant Analysis
- Traffic Engineering Plan Check
- Communications Conduit Plans (Fiber Optic Traffic Signal Interconnect)
- Alignment Studies
- Signal Coordination
- Traffic Counts/Delay Studies/Speed Zone Analysis

TRAFFIC ENGINEERING AND TRANSPORTATION PLANNING SERVICES

- Traffic Impact Studies and Reviews
- Parking Studies
- Corridor Studies
- Feasibility Studies
- Traffic Calming Assessments
- Complete Street Studies
- School Related Operations
- Congestion Management Plans
- Traffic Modeling
- Circulation Element Update
- Collision Trend and Traffic Safety Analysis
- Engineering and Traffic Surveys
- Trip Generation Studies
- Conceptual Design of Improvements
- Grant Writing
- Community Engagement

TRAFFIC ENGINEERING SYSTEMS, OPERATIONS, AND CONSTRUCTION SERVICES

- Constructability Reviews
- Construction Management
- Electrical Inspection Services
- Maintenance Reviews
- Staff Training
- TMC Operation and Management
- Performance Monitoring
- Traffic Signal Timing and Control Logic
- Railroad Preemption Applications
- System Integration
- System Program Management
- System Master Planning
- System Tests, Verification, Evaluation
- System Troubleshooting
- ITS Technologies
- Communications and Networking



Attachment: Agreement for Professional Consultant Services - STC Traffic, Inc. (4459 : AUTHORIZATION TO AWARD AGREEMENT FOR

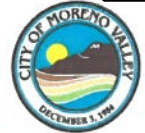

J. The number of clients (including governmental) served in past and present.

Approximately 259 clients

K. Special qualifications, training, credentials, recognition, or awards.

As the foundation of our organization, our staff has the highest level of expertise possible across a range of specialties. We are comprised of Professional Engineers in Traffic and Civil Engineering, Professional Traffic Operations Engineers, Certified Planners, Certified IMSA Signal Technicians, ITS and Systems and Network Engineers, and Public Works Electricians/Inspectors. STC construction management support staff are IMSA-certified levels 1 through 3, qualified to work in a traffic signal control cabinet and in construction zones.

Project Awards:

- **Westside Mobility Enhancements Project** – 2019 ASCE San Diego Chapter Award of Excellence in the Bikeways and Trails category and 2020 Caltrans Excellence in Transportation Award
- **Balboa Avenue Corridor Improvements** – 2020 APWA Honor Award for Transportation
- **South Coast Highway 101 Cycle Track Safety and Mobility Enhancements** – 2021 APWA Honor Award
- **Carlsbad Traffic Engineering Services** - ITE "Technical Document of the Year" for MMLOS Tools; ESRI "Most Analytic Award" for viewshed of wireless radio coverage

L. Contracts terminated for cause, pending litigation or legal issues.

N/A

II. Resources: Staffing, Facilities, Equipment

A. Names and titles of key management personnel. If proposer is selected, no change in key management personnel shall be made without written request by Consultant and approval by City.

- Project Manager: Stephen Manganiello, MSCE
- Deputy Project Manager: David DiPierro, TE, MBE

B. Team to be assigned for these services.

Planning Services:

- Balaji Shivaji, TE
- Philip Wragg, AICP

Engineering Services:

- Christian Lambarth, PE, TE
- Ashley Adamos, EIT

Operations/CM Services:

- Adam Lemberg, IMSA III
- Brett Hansen, IMSA I

Attachment: Agreement for Professional Consultant Services - STC Traffic, Inc. (4459 : AUTHORIZATION TO AWARD AGREEMENT FOR



C. Qualifications of specific individuals who will work on the project.

See Section 3: Professional Team Assignments for more detail regarding our project team’s qualifications.

- Stephen Manganiello – Former City Traffic Engineer and Public Works Director for National City.
- David DiPierro – Licensed Traffic Engineer, former City Traffic Engineer for Oceanside
- Balaji Shivaji – Licensed Traffic Engineer
- Philip Wragg – Certified Planner with the American Institute of Certified Planners
- Christian Lambarth – Licensed Civil and Traffic Engineer
- Ashley Adamos – Licensed Engineer-In-Training
- Adam Lemberg – Traffic Signal Senior Field Technician Level III
- Brett Hansen – Traffic Signal Technician Level I, Certified for Corning Fiber Installation

D. Amount of time and involvement of key personnel who will be involved in respective portions of the project.

Our key management personnel will be on-site two days per week and will be available virtually for additional support. David DiPierro will be on-site on Tuesdays and will be available for an additional 16 hours per week virtually. He will attend preliminary Project Review Staff Committee meetings (Pre-PRSC) while on site, and will attend the Wednesday PRSC meetings virtually. Stephen Manganiello will be on-site on Wednesdays. He will be available for an additional 24 hours per week virtually, with the option to be on-site Thursday when necessary. Stephen will handle CIP projects, citizen requests, and signal timing issues. He will be hands on working with City staff from the Transportation Department and the Traffic Signal Maintenance group. Our support staff will be available as-needed throughout the week, either virtually or in the field.

E. Resumes of all team members; provide only names and titles only; attach current resumes to proposal.

Resumes have been provided for all key personnel in Section 3: Professional Team Assignments.

- David DiPierro, TE, MBE - Senior Project Manager
- Stephen Manganiello, MSCE - Senior Project Manager
- Balaji Shivaji, TE – Senior Project Engineer
- Philip Wragg, AICP – Project Planner
- Christian Lambarth, PE, TE – Project Manager
- Ashley Adamos, EIT– Project Engineer
- Adam Lemberg, IMSA III – Project Technical Specialist (Operations)
- Brett Hansen, IMSA I – Construction Engineer

F. Current number of employees: full-time and part-time employees.

STC currently has 23 employees (22 Full-Time; 1 Part-Time)

G. Annual turnover rate of staff.

2%

Attachment: Agreement for Professional Consultant Services - STC Traffic, Inc. (4459 : AUTHORIZATION TO AWARD AGREEMENT FOR



H. Names and details of any subconsultants you propose to use for our contract. If proposer is selected, no change in subconsultants shall be made without written request by Consultant and approval by City.

N/A

I. Facilities that would be utilized to perform the required work.

STC has offices located in Carlsbad and Temecula with high-speed internet capabilities available to all staff. STC utilizes a secure “cloud-based” server system for project work, which STC staff can access from home and out in the field. STC has invested in the full Microsoft Office 365 suite to conduct virtual meetings.

J. Equipment that would be utilized to perform the required work.

All STC staff have full home and mobile set-ups to be able to conduct their work virtually and in the field. We utilize the latest in traffic engineering software including AutoCAD, MicroStation, Synchro, GIS, and other drafting tools. We maintain an in-house Traffic Management Center at our Carlsbad office, with all the necessary control hardware and software.

III. Required Services: Meeting or Bettering these Requirements

A. Ability to perform specific tasks as outlined in the RFP.

Stephen Manganiello has over 20 years of experience developing, managing, and delivering high-quality capital improvement projects for local communities. Prior to joining STC in 2020, Mr. Manganiello served as the Director of Public Works/City Engineer for National City for eight years, while maintaining his role as City Traffic Engineer for over 13 years. During his tenure, he managed over 60 hardworking employees and grew the size of the City’s five-year CIP from \$20M to \$80M by securing over \$70 million in competitive grants.

David DiPierro joined STC after serving over three decades with the Cities of San Diego and Oceanside’s Traffic Engineering Divisions. He lends his expertise as a former City Traffic Engineer having managed hundreds of traffic safety projects and planning efforts, many of which involved forging consensus among diverse stakeholders. In his role as Oceanside’s City Traffic Engineer, David was responsible for all staff supervision and training; preparation of capital and operating budgets; community engagement and liaison with City leadership and adjacent departments; transportation planning; preparation of grant applications; management of the City’ CIP; development review; citizen requests; permitting; and management of the Citywide traffic system.

B. Reasonableness of your fee to do the work.

At STC, we understand the budget constraints for Public Works projects and are always willing to work with our agency clients to provide reasonable rates. We have negotiated our rates in the past to meet Moreno Valley’s budgetary needs. Our rates are highly competitive for the services we provide and offers the City the biggest “bang for its buck.” We also do not mark-up for expenses. These cost considerations will extend the City’s limited funding resources and provision of services.

Attachment: Agreement for Professional Consultant Services - STC Traffic, Inc. (4459 : AUTHORIZATION TO AWARD AGREEMENT FOR



- C. Current resources to meet or better all task and timeline requirements herein.**
See Section A above and our Organizational Chart and Key Personnel Availability table provided in Section 3.
- D. Additional resources that might be needed to meet or better all task and timeline requirements of this request.**
STC offers 18 professional staff dedicated to traffic engineering in the Public Works environment. For on-call contracts with an extensive scope of services, we understand that some projects require further resources. Our team is highly diversified and offers a wide range of skill sets. Our highly skilled systems and operations and construction management staff add significant value to the services needed in the Traffic Engineering department.
- E. How quickly could you provide additional, extra trained staff if requested by City for additional work beyond the original scope of services?**
We take great pride in our long-standing history in providing both as-needed and extension of staff services for our public agency clients. STC places great emphasis on strong project management with open lines of communication and a “stand ready” work ethic. As a small firm, STC is nimble and able to make staff adjustments as needed to meet demanding timelines for project delivery. STC has the capacity to provide the City with the resources necessary to accommodate additional scope services while adhering to the schedule and budget, as demonstrated through our long-standing on-call contracts.
- A. How quickly can you begin providing services if awarded the contract?**
We are currently providing services to the City, as Interim City Traffic Engineer and under our on-call traffic engineering contract. We will continue these services without interruption.
- B. Details of any improvement or upgrades your firm has designed or implemented.**
STC works at the ground level to develop the planning level framework that Capital Improvement Projects revolve around. We master plan systems and develop Local Roadway Safety Programs, asset management plans, operation improvement plans, and plans for other areas of municipal Public Works improvements. We find and secure the funding needed to develop improvement plans, and once the project is funded, we provide the engineering and PS&E for everything within public Right-of-Way, including street improvements, traffic signal improvements, and various facility improvements. After construction, we continue to be involved in the operations of these systems. Our work has evolved to extend beyond supporting Public Works departments to include IT, fire, police, emergency services, and recreational departments.

When we start work with a new agency, we proactively look for improvements that we can start implementing on behalf of our client. For instance, when we started our on-call contract for the City of Moreno Valley, we immediately noted the need to develop a Local Road Safety Plan. We were able to write the LRSP staff report that will now be sent to City Council.

Attachment: Agreement for Professional Consultant Services - STC Traffic, Inc. (4459 : AUTHORIZATION TO AWARD AGREEMENT FOR



IV. Demonstrated and Technical Experience

A. Demonstrated record of success on work previously performed.

STC has been providing on-call traffic engineering services to public agencies for over a decade. See the list below for all of our current on-call contracts.

- Carlsbad – Traffic Engineering Services; Traffic Signal Program and Rail Operations Support
- Chula Vista – Traffic Engineering and ITS Services
- Encinitas – Civil Engineering; Grant Writing and Administration; Engineering and Project Management Services
- Fontana – Professional Services
- Imperial Beach – Traffic Engineering Services
- Jurupa Valley – Traffic Engineering Services
- La Mesa – Traffic Engineering and Grant Writing Services
- Lake Elsinore – Traffic Signal Operations Services
- Menifee – Traffic Engineering and Support Services
- Moreno Valley – Traffic Engineering Services
- National City – Project Support Services for CIP
- Oceanside – Traffic Engineering Services
- Otay Water District – Traffic Engineering Services
- Poway – Traffic Engineering Services
- RCTD – Construction Management and Inspection Services
- San Diego – ITS Services; Civil Engineering Services
- SANDAG – A&E Services; ITS Services
- SCRRA (Metrolink) – Engineering Design Services; PM & CM Services
- SDCRAA – Airport Support Facilities
- Solana Beach – Traffic Engineering Services
- Temecula – Traffic Engineering Services
- Vista – Traffic Engineering Services

B. Specific method and techniques to be employed on the project or problem.

- **Lines of Communication:** As Project Manager, Mr. Manganiello, will coordinate the day-to-day activities for the duration of the contract, serve as the primary point of contact, and maintain open and regular communications with City staff. He will oversee all aspects of this contract and the designated key personnel will execute their specialty area. Mr. Manganiello will be intimately plugged into tasks and provide the assurance that the City will receive the highest level of expertise. Our staff work the hours necessary to perform services and are flexible enough to respond to meetings and requests with 24-hour notice. This will provide for the highest level of open communication between Mr. Manganiello and the City's Transportation Department. As Deputy Project Manager, Mr. DiPierro will work with City staff and the City's consultant HR Green on entitlement reviews.

Attachment: Agreement for Professional Consultant Services - STC Traffic, Inc. (4459 : AUTHORIZATION TO AWARD AGREEMENT FOR



- **Kick-Off, Coordination, and Schedule:** Regular communication between Stephen and the City will be critical to maintaining schedules. Throughout the duration of the contract, STC will schedule regular check-in meetings with City staff to review all outstanding work.
- **Technical Analysis, Design or Community Coordination:** Task Orders assigned to STC will be completed by staff who are familiar with working with the public, and State and local standards. Stephen will work with Transportation staff to promptly respond to citizen requests.
- **Quality Assurance and Quality Control (QA/QC):** STC takes great pride in developing plans and reports that are feasible and highly accurate prior to submission. Mr. Manganiello will lead the QA/QC of plans and documents prior to City submissions.
- **Project Tracking and Deliverables:** STC maintains a detailed project spreadsheet of all active task orders, as well as closed task orders and pending task orders. STC will control all project documents and provide deliverables and final file material to the City in both paper and electronic format. STC will maintain project documents and data in an organized, logical fashion and will be able to promptly retrieve and distribute project information. STC will provide progress reports and invoices to the City at the end of each month and will do so consistent with the City's reporting and invoicing formats.

V. Work Plan:

A. How will you schedule professional and staff to ensure milestones and deadlines are met?

A project schedule and key deliverables will be established with each Task Order. STC staff will conduct regular check-in meetings with City staff to track the project schedule, discuss potential modifications to the schedule or deliverables, and discuss actions needed to keep the project on track. STC has in-house project management software and utilizes Microsoft Project to generate project schedules when needed. Schedules will be reviewed at all Project Development Team Meetings to inform the City of our progress.

Additionally, Stephen and David will make the greatest use of their time while on-site, scheduling the necessary meetings to discuss project developments.

B. Provide required response time to the urgent service requests.

Our key management personnel will be on-site a minimum two days a week and will be available virtually for additional hours throughout the week. Stephen Manganiello will provide his personal cell number to the City for urgent service requests. STC ensures that additional staff will be ready to provide necessary back-up.

C. How you will make up for work-hours lost (and resulting backlog that may occur) due to various unforeseen situations that may prohibit work on a specific day.

STC currently maintains a list of ongoing tasks with City of Moreno Valley, prioritized and scheduled with resources and critical path for delivery. This is continually updated and managed with the City/ engineering management. Tasks that need to be completed (CRMs, entitlements) are tracked on a spreadsheet with a description of the work and assigned due dates. Our organizational chart provides redundancies for staff hours lost due to unforeseen situations.



City of Moreno Valley Request for Proposal #2021-020



D. Provide any other relevant information that you believe would benefit City for the requested services.

We have developed a strong relationship with the City of Moreno Valley and built a strong reputation throughout the region. We understand the City's processes, we know the staff in place, and we know the area. We have proposed a team that has experience executing the exact services laid out in the RFP, who understand Capital Improvement Projects, entitlement processes, and the day-to-day traffic engineering operations of a Public Works department. STC is dedicated to providing comprehensive quality assurance and quality control, regardless of how big or small the task. It is this level of dedication to clients and projects, combined with field expertise and technological know-how, that has made STC one of the region's premier traffic engineering firms.

Submitted by:

Company Name STC Traffic, Inc.

Contact Name Jason Stack, TE, PTOE

Title President

Signature 

Email Jason.stack@stctrffic.com

Phone (760) 585-4212

Date 05/27/2021

Attachment: Agreement for Professional Consultant Services - STC Traffic, Inc. (4459 : AUTHORIZATION TO AWARD AGREEMENT FOR

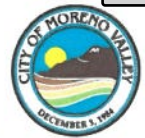

Section 6. Required Forms

A complete set of required Forms have been included in the Statement of Qualifications.

- Attachment B: Special Provisions
- Attachment C: Client References
- Attachment D: Non-Collusion Affidavit

Attachment: Agreement for Professional Consultant Services - STC Traffic, Inc. (4459 : AUTHORIZATION TO AWARD AGREEMENT FOR

Attachment B: Special Provisions

All items below apply to this bid proposal:

Hold Harmless and Indemnification: The successful bidder hereby agrees to indemnify, defend, and hold harmless City (including its officials, officers, agents, employees, and representatives) from and against any and all claims of any kind or nature presented against City arising out of vendor's (including vendor's employees, representatives, and subcontractors) performance under this agreement, excepting only such claims, costs or liability which may arise out of the sole negligence or willful misconduct of City.

Insurance Provisions: Unless otherwise stated in the RFP specifications, the following insurance requirements apply:

1. Comprehensive General Liability Insurance: (include products liability) \$1,000,000 per occurrence.
2. Auto Liability Insurance: \$1,000,000 per occurrence, combined single limit (CSL).
3. Workers' Compensation Insurance: as required by State statutes.
4. Employer's Liability Insurance: \$1,000,000 per accident; \$1,000,000 policy limit for disease.
5. All policies of insurance must provide for a minimum of thirty (30) days written notice of any change or cancellation of the policy.
6. Insurance policies to be in a form ad written through companies acceptable to City; and must include those endorsements, which are necessary to extend coverage, which is appropriate to the nature of the agreement.

Affirmative Action: In support of Affirmative Action, City requires all suppliers to comply with Title VII of the Civil Right Act of 1964, as amended, the Civil Rights Act of 1992, and all federal, state, and municipal laws and regulations pertaining thereto. In addition, successful bidders must certify prior to award of contracts in excess of \$50,000 that they have a written affirmative action plan in compliance with the above laws and regulations, and such plan may be reviewed by City. Said Certification may be made by signing below:

Certified to above - FIRM: **STC Traffic, Inc.**

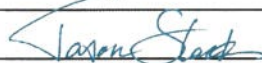
SIGNATURE: _____

PRINT NAME: **Jason Stack, TE, PTOE**

TITLE: **President**

Exceptions: If your company is taking exception to any of the specifications, terms or conditions (including insurance, indemnification and/or proposed contract language) stated in this Request for Proposal, please indicate below and describe details: (check any that apply).

- No exceptions taken
- Exception taken to the scope of work or specifications
- Exception taken to indemnification and insurance requirements
- Exception to proposed contract language
- Other

Attachment: Agreement for Professional Consultant Services - STC Traffic, Inc. (4459 : AUTHORIZATION TO AWARD AGREEMENT FOR

RFP # 2021-020 Professional Services for City Traffic Engineer Consultant Services May 2021

Please explain any of the checked items:

Note: Taking exception to City's requirements without approval of City prior to submission of your proposal may be cause for rejection of the proposal.

PROPOSING FIRM: STC Traffic, Inc. DATE: 05/27/2021

BUSINESS ADDRESS: 5865 Avenida Encinas, Suite 142-B, Carlsbad, CA 92008

SIGNATURE OF REPRESENTATIVE: 

BY: Jason Stack, TE, PTOE TITLE: President – Authorized Officer

INSTRUCTION REGARDING SIGNATURE: If bidder is an individual, state "Sole Owner" after signature. If bidder is a partnership, signature must be by a general partner, so stated after "Title". Names of all other partners and their business addresses must be shown below. If bidder is a corporation, signature must be by an authorized officer, so stated after "Title", and the names of the President and Secretary and their business addresses must be shown below:

Jason Stack - President
5865 Avenida Encinas, Suite 142-B
Carlsbad, CA 92008

Adam Lemberg - Secretary
5865 Avenida Encinas, Suite 142-B
Carlsbad, CA 92008

(CONTINUED ON NEXT PAGE)

Attachment: Agreement for Professional Consultant Services - STC Traffic, Inc. (4459 : AUTHORIZATION TO AWARD AGREEMENT FOR

RFP # 2021-020 Professional Services for City Traffic Engineer Consultant Services May 2021

Attachment C: Client References**STC Traffic, Inc.**

(Bidder's Company Name)

1. Client's Company Name:	City of Menifee
Client Address:	29844 Haun Rd, Menifee, CA 92586
Contact's Name:	Rob Blough, TE
Contact's Title:	Senior Traffic Engineer
Contact's Telephone & FAX:	(951) 672-6777
Contact's Email:	rblough@cityofmenifee.us
Scope of Services/Products Provided:	On-Call Traffic Engineering & Support Services
Project Completion Date & Value:	2015-present (Ongoing contract) \$2.6M (Combined Contracts)
2. Client's Company Name:	City of National City
Client Address:	1243 National City Blvd, National City
Contact's Name:	Roberto Yano, PE
Contact's Title:	Director of Public Works
Contact's Telephone & FAX:	(619) 336-4382
Contact's Email:	ryano@nationalcityca.gov
Scope of Services/Products Provided:	On-Call Project Support Services for CIP
Project Completion Date & Value:	2011-present (Ongoing contract) \$7.4M (Combined Contracts)
3. Client's Company Name:	City of Temecula
Client Address:	41000 Main St, Temecula, CA 92590
Contact's Name:	Patrick Thomas, PE
Contact's Title:	Director of Public Works
Contact's Telephone & FAX:	(951) 765-6777
Contact's Email:	Patrick.thomas@temeculaca.gov
Scope of Services/Products Provided:	On-Call Traffic Engineering Services
Project Completion Date & Value:	2018-Present (Ongoing Contract) NTE \$60K
4. Client's Company Name:	City of Fontana
Client Address:	8353 Sierra Avenue, Fontana, CA 92335
Contact's Name:	Kimberly Young, PE
Contact's Title:	Senior Civil Engineer
Contact's Telephone & FAX:	(909) 350-7632
Contact's Email:	kyoung@fontana.org
Scope of Services/Products Provided:	On-Call Traffic Engineering Design Services
Project Completion Date & Value:	2019-Present (Ongoing Contract) \$117K (Combined task order values)

RFP # 2021-020 Professional Services for City Traffic Engineer Consultant Services May 2021

Attachment D: Non-Collusion Affidavit

Note: To be executed by Proposer and submitted with proposal.

State of California
(the State of the place of business)

County of San Diego
(the County of the place of business)

Jason Stack, being first duly sworn, deposes and
(name of the person signing this form)

says that he/she is President of
(title of the person signing this form)

STC Traffic, Inc., the party making the foregoing bid
(name of bidding company)

that such bid is not made in the interest of or on the behalf of any undisclosed person, partnership, company, association, organization or corporation; that such bid is genuine and not collusive or sham; that said bidder has not directly or indirectly induced or solicited any other bidder to put in a false or sham bid and has not directly or indirectly colluded, conspired, connived, or agreed with any bidder or anyone else to put in a sham bid, or that anyone shall refrain from bidding; that said bidder has not in any manner directly or indirectly sought by agreement, communication, or conference with anyone to fix the bid price of said bidder or of any other bidder or to fix any overhead profit, or cost element of such bid price, or of that of any other bidder, or to secure any advantage against the public body awarding the contract of anyone interested in the proposed contract; that all statements contained in such bid are true, and further, that said bidder has not directly or indirectly submitted his bid price or any breakdown thereof, or the contents thereof, or divulged information or data relative thereto, or paid and will not pay any fee in connection therewith, to any corporation, partnership, company, association, organization, bid depository, or to any member or agent thereof, or to any other individual except to any person or persons as have a partnership or other financial interest with said bidder in the general business.

By: Jason Stack
(signature)

Printed Name: Jason Stack, TE, PTOE
(name of the person signing this form)

Title: President
(title of the person signing this form)

Notary is required for this bid.

Attachment: Agreement for Professional Consultant Services - STC Traffic, Inc. (4459 : AUTHORIZATION TO AWARD AGREEMENT FOR

ACKNOWLEDGMENT

A notary public or other officer completing this certificate verifies only the identity of the individual who signed the document to which this certificate is attached, and not the truthfulness, accuracy, or validity of that document.

State of California
County of San Diego

On May 25, 2021 before me, Douglas Desjardins, Notary Public
(insert name and title of the officer)

personally appeared Jason Stark
who proved to me on the basis of satisfactory evidence to be the person(s) whose name(s) is/are subscribed to the within instrument and acknowledged to me that he/she/they executed the same in his/her/their authorized capacity(ies), and that by his/her/their signature(s) on the instrument the person(s), or the entity upon behalf of which the person(s) acted, executed the instrument.

I certify under PENALTY OF PERJURY under the laws of the State of California that the foregoing paragraph is true and correct.

WITNESS my hand and official seal.

Signature Douglas Desjardins (Seal)



Attachment: Agreement for Professional Consultant Services - STC Traffic, Inc. (4459 : AUTHORIZATION TO AWARD AGREEMENT FOR



Section 7. Work Samples

Attachment: Agreement for Professional Consultant Services - STC Traffic, Inc. (4459 : AUTHORIZATION TO AWARD AGREEMENT FOR



WORK SAMPLES

Below we have provided several examples of work that we successfully delivered for municipal clients. We have attached examples of engineering designs for traffic signals, signing and striping, traffic control, and street lighting (plans have been reduced to 8 1/2 x 11 to comply with the RFP requirements). For larger reports and documents, we have provided sharefile and website links for the City's convenient access. These samples demonstrate the type of high-quality work products our team delivers on every project.

PLANS ATTACHED

City of Menifee

- Traffic Signal Plans for Murrieta Road and Rouse Road
- Signing and Striping Plans for Murrieta Road and Rouse Road

City of San Diego

- Traffic Control Plans for I-5 Undercrossings at B St, C St, Imperial Avenue, and Commercial Avenue

City of National City

- Street Lighting Plans for Sweetwater Road Safety Enhancements

WORK SAMPLE LINKS

- Long Beach Shoreline Drive Basis of Design
- Cathedral City Local Road Safety Plan
- Imperial Beach VMT Guidelines
- Encinitas Rancho Santa Fe Corridor Study
- Murrieta Creek Bridge Traffic Study Report

<https://stctrffic.sharefile.com/d-s74c712d674864f91a5116b973ff950c4>

- San Diego Traffic Signal Communications Master Plan

<https://www.sandiego.gov/sites/default/files/legacy/tsw/pdf/trafficsignalcomm/report.pdf>

- Chula Vista Traffic Signal Communications Master Plan

<https://www.chulavistaca.gov/departments/public-works/master-plans/traffic-signals-communications-master-plan>

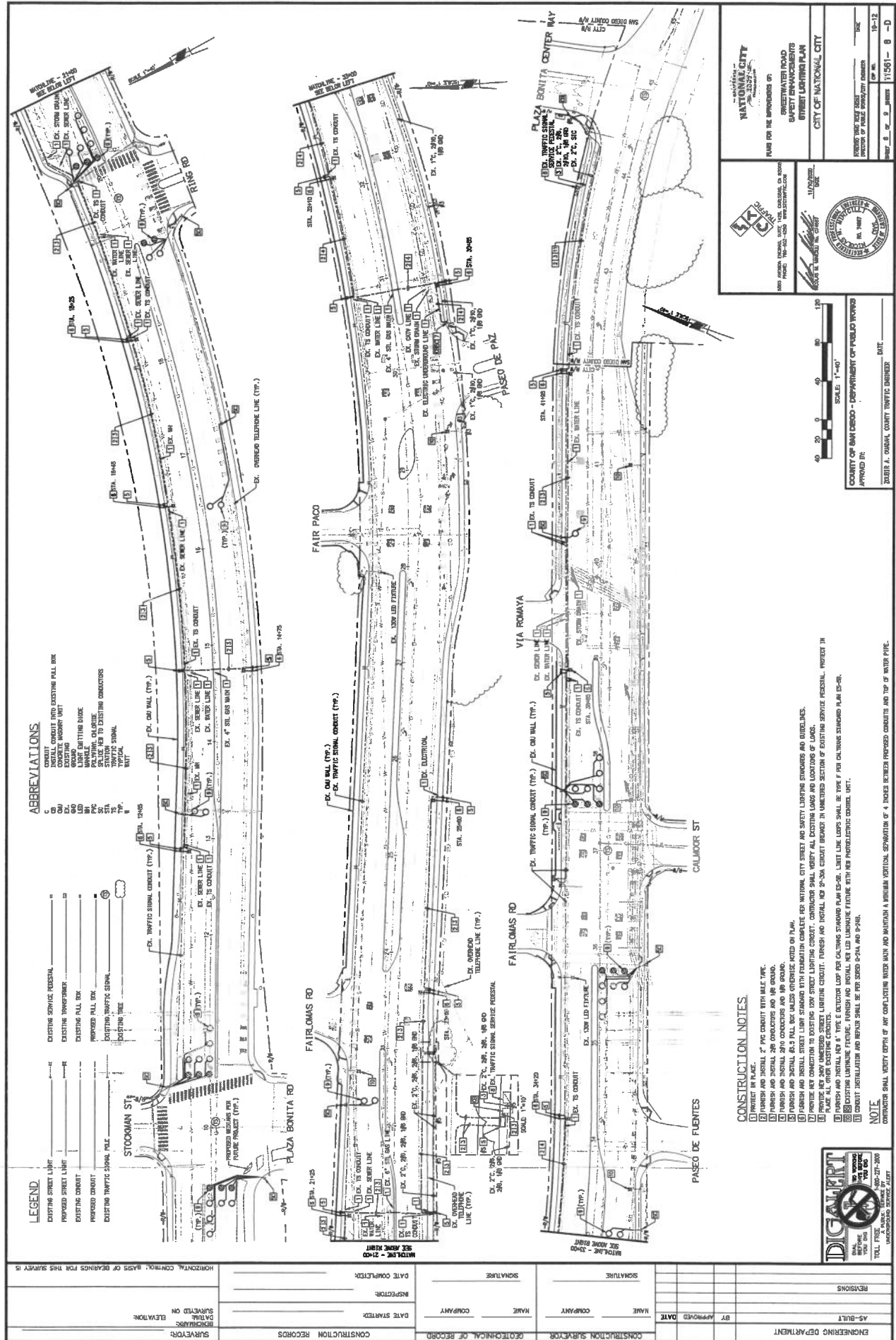

LEGEND

- EXISTING STREET LIGHT
- PROPOSED STREET LIGHT
- EXISTING CONDUIT
- PROPOSED CONDUIT
- EXISTING TRAFFIC SIGNAL
- PROPOSED TRAFFIC SIGNAL
- EXISTING TRAFFIC SIGNAL POLE
- PROPOSED TRAFFIC SIGNAL POLE
- EXISTING TRAFFIC SIGNAL POLE
- PROPOSED TRAFFIC SIGNAL POLE

ABBREVIATIONS

- C CONDUIT
- DA DRAINAGE ALLEYS
- EX EXISTING
- LD LID
- LED LID
- ALB ALBERT BATTING DUGS
- PL PLUMBING
- PK PAVEMENT
- TS TRAFFIC SIGNAL
- TR TRAFFIC SIGNAL
- WWT WASTEWATER

CONSTRUCTION NOTES

1. PROTECT EXISTING UTILITIES AND MAINTAIN A MINIMUM VERTICAL SEPARATION OF 4 INCHES BETWEEN PROPOSED CONDUITS AND TOP OF WATER PIPE.
2. PROTECT EXISTING UTILITIES AND MAINTAIN A MINIMUM VERTICAL SEPARATION OF 4 INCHES BETWEEN PROPOSED CONDUITS AND TOP OF WATER PIPE.
3. PROTECT EXISTING UTILITIES AND MAINTAIN A MINIMUM VERTICAL SEPARATION OF 4 INCHES BETWEEN PROPOSED CONDUITS AND TOP OF WATER PIPE.
4. PROTECT EXISTING UTILITIES AND MAINTAIN A MINIMUM VERTICAL SEPARATION OF 4 INCHES BETWEEN PROPOSED CONDUITS AND TOP OF WATER PIPE.
5. PROTECT EXISTING UTILITIES AND MAINTAIN A MINIMUM VERTICAL SEPARATION OF 4 INCHES BETWEEN PROPOSED CONDUITS AND TOP OF WATER PIPE.
6. PROTECT EXISTING UTILITIES AND MAINTAIN A MINIMUM VERTICAL SEPARATION OF 4 INCHES BETWEEN PROPOSED CONDUITS AND TOP OF WATER PIPE.
7. PROTECT EXISTING UTILITIES AND MAINTAIN A MINIMUM VERTICAL SEPARATION OF 4 INCHES BETWEEN PROPOSED CONDUITS AND TOP OF WATER PIPE.
8. PROTECT EXISTING UTILITIES AND MAINTAIN A MINIMUM VERTICAL SEPARATION OF 4 INCHES BETWEEN PROPOSED CONDUITS AND TOP OF WATER PIPE.
9. PROTECT EXISTING UTILITIES AND MAINTAIN A MINIMUM VERTICAL SEPARATION OF 4 INCHES BETWEEN PROPOSED CONDUITS AND TOP OF WATER PIPE.
10. PROTECT EXISTING UTILITIES AND MAINTAIN A MINIMUM VERTICAL SEPARATION OF 4 INCHES BETWEEN PROPOSED CONDUITS AND TOP OF WATER PIPE.



NATIONAL CITY
 PLANS FOR THE IMPROVEMENTS OF
 WASTEWATER ROAD
 SAFETY ENHANCEMENTS
 STREET LIGHTING PLAN
 CITY OF NATIONAL CITY

DATE: 11-15-12
 DRAWN BY: J. J. JAMES
 CHECKED BY: J. J. JAMES
 APPROVED BY: J. J. JAMES

CITY OF NATIONAL CITY
 DEPARTMENT OF PUBLIC WORKS
 DIVISION OF STREET LIGHTING

SCALE: 1"=40'

DATE: 11-15-12

REVISIONS	DATE	BY	APPROVED

Attachment: Agreement for Professional Consultant Services - STC Traffic, Inc. (4459 : AUTHORIZATION TO AWARD AGREEMENT FOR



Proposal Costs – STC Traffic, Inc.

Attachment: Agreement for Professional Consultant Services - STC Traffic, Inc. (4459 : AUTHORIZATION TO AWARD AGREEMENT FOR

RFP # 2021-020 Professional Services for City Traffic Engineer Consultant Services May 2021

Exhibit B: Pricing (Will not be viewed until after consultant ranking is made and top-ranked consultant is identified)

I. Hourly Rates***

A. Include titles and rates for all staff that could provide services under the contract.

LN	Standard Personnel Rates	Title of Person Performing Service	Hourly Rate	Total Hours	Total Cost
1	Project Manager - Stephen Manganiello	Senior Project Manager	\$185	TBD	\$ TBD
2	Deputy Project Manager – David DiPierro	Senior Project Manager	\$185	TBD	\$ TBD
3		Principal Manager	\$200	TBD	\$ TBD
4		Senior Project Manager	\$185	TBD	\$ TBD
5		Project Manager	\$160	TBD	\$ TBD
6		Project Technical Specialist (Ops)	\$160	TBD	\$ TBD
7		Senior Project Engineer	\$150	TBD	\$ TBD
8		Construction Engineer/Inspector	\$150	TBD	\$ TBD
9		Project Engineer	\$140	TBD	\$ TBD
10		Project Planner	\$120	TBD	\$ TBD
11		Associate Engineer	\$120	TBD	\$ TBD
B	Total Personnel Costs			TBD	TBD

*** Attach additional sheets as necessary.

II. Pricing Terms and Conditions

- A. **Invoice:** See Attachment E for the Sample Invoice. Invoice format must first be approved by City prior to the first invoice submittal. Invoices must be submitted on a monthly basis if services were performed during that period.
- B. **Term:** Is for a one-year base period with up to four one-year optional renewals.
- C. **Additional Charges:** None; do not charge any fees or charges not listed in Exhibit B: Pricing.
- D. **Fixed Prices:** prices are fixed for each year of the agreement.
- E. **Proposal Pricing:** The awarded Provider’s Exhibit B: Pricing, as accepted by City, will be incorporated into the resultant Agreement.

Attachment: Agreement for Professional Consultant Services - STC Traffic, Inc. (4459 : AUTHORIZATION TO AWARD AGREEMENT FOR

EXHIBIT C**CITY - SERVICES TO BE PROVIDED
TO CONSULTANT**

1. Furnish the Consultant all in-house data which is pertinent to services to be performed by the Consultant and which is within the custody or control of the City, including, but not limited to, copies of record and off-record maps and other record and off-record property data, right-of-way maps and other right-of-way data, pending or proposed subject property land division and development application data, all newly developed and pertinent design and project specification data, and such other pertinent data which may become available to the City.
2. Provide timely review, processing, and reasonably expeditious approval of all submittals by the Consultant.
3. Provide timely City staff liaison with the Consultant when requested and when reasonably needed.

EXHIBIT C

EXHIBIT D

TERMS OF PAYMENT

1. The Consultant's compensation shall not exceed **\$250,000.00**.
2. The Consultant will obtain, and keep current during the term of this Agreement, the required City of Moreno Valley business license. Proof of a current City of Moreno Valley business license will be required prior to any payments by the City. Any invoice not paid because the proof of a current City of Moreno Valley business license has not been provided will not incur any fees, late charges, or other penalties. Complete instructions for obtaining a City of Moreno Valley business license are located at: <http://www.moval.org/biz-lic>.
3. The Consultant will electronically submit an invoice to the City once a month for progress payments along with documentation evidencing services completed to date. The progress payment is based on actual time and materials expended in furnishing authorized professional services during the preceding calendar month. At no time will the City pay for more services than have been satisfactorily completed and the City Engineer's determination of the amount due for any progress payment shall be final. The consultant will submit all original invoices to Accounts Payable staff at AccountsPayable@moval.org. Accounts Payable questions can be directed to (951) 413-3073. Copies of invoices may be submitted to the Transportation Engineering Division/Public Works Department at michaell@moval.org. Calls should be directed to (951) 413-3140.
4. The Consultant agrees that City payments will be received via Automated Clearing House (ACH) Direct Deposit and that the required ACH Authorization form will be completed prior to any payments by the City. Any invoice not paid because the

completed ACH Authorization Form has not been provided will not incur any fees, late charges, or other penalties. The ACH Authorization Form is located at:

http://www.moval.org/city_hall/forms.shtml#bf

5. The minimum information required on all invoices is:
 - A. Vendor Name, Mailing Address, and Phone Number
 - B. Invoice Date
 - C. Vendor Invoice Number
 - D. City-provided Reference Number (e.g. Project, Activity)
 - E. Detailed work hours by class title (e.g. Manager, Technician, or Specialist), services performed and rates, explicit portion of a contract amount, or detailed billing information that is sufficient to justify the invoice amount; single, lump amounts without detail are not acceptable.

6. The City shall pay the Consultant for all invoiced, authorized professional services within thirty (30) days of receipt of the invoice for same.

EXHIBIT D

EXHIBIT E

INSURANCE REQUIREMENTS

Minimum Scope of Insurance

Coverage shall be at least as broad as:

1. The most current version of Insurance Services Office (ISO) Commercial General Liability Coverage Form CG 00 01, which shall include insurance for "bodily injury," "property damage" and "personal and advertising injury" with coverage for premises and operations, products and completed operations, and contractual liability.
2. The most current version of Insurance Service Office (ISO) Business Auto Coverage Form CA 00 01, which shall include coverage for all owned, hired, and non-owned automobiles or other licensed vehicles (Code 1- Any Auto).
3. Workers' Compensation insurance as required by the California Labor Code and Employer's Liability Insurance.
4. Professional Liability (Errors and Omissions) insurance appropriate to Consultant's profession.

Minimum Limits of Insurance

Consultant shall maintain limits of liability of not less than:

1. General Liability:
 - \$1,000,000 per occurrence for bodily injury and property damage
 - \$1,000,000 per occurrence for personal and advertising injury
 - \$2,000,000 aggregate for products and completed operations
 - \$2,000,000 general aggregate
2. Automobile Liability:
 - \$1,000,000 per accident for bodily injury and property damage
3. Employer's Liability:
 - \$1,000,000 each accident for bodily injury
 - \$1,000,000 disease each employee
 - \$1,000,000 disease policy limit

Attachment: Agreement for Professional Consultant Services - STC Traffic, Inc. (4459 : AUTHORIZATION TO AWARD AGREEMENT FOR

4. Professional Liability (Errors and Omissions):

\$1,000,000 per claim/occurrence
\$2,000,000 policy aggregate

Umbrella or Excess Insurance

In the event Consultant purchases an Umbrella or Excess insurance policy(ies) to meet the "Minimum Limits of Insurance," this insurance policy(ies) shall "follow form" and afford no less coverage than the primary insurance policy(ies).

Deductibles and Self-Insured Retentions

Consultant shall be responsible for payment of any deductibles contained in any insurance policy(ies) required hereunder and Consultant shall also be responsible for payment of any self-insured retentions. Any deductibles or self-insured retentions must be declared to, and approved by, the City Manager or his/her designee. At the option of the City Manager or his/her designee, either (i) the insurer shall reduce or eliminate such deductibles or self-insured retentions as respects City, CSD, Housing Authority and each of their officers, officials, employees, agents and volunteers; or (ii) Consultant shall provide a financial guarantee, satisfactory to the City Manager or his/her designee, guaranteeing payment of losses and related investigations, claim administration and defense expenses. At no time shall City be responsible for the payment of any deductibles or self-insured retentions.

Other Insurance Provisions

The General Liability and Automobile Liability insurance policies are to contain, or be endorsed to contain, the following provisions:

1. City, CSD, Housing Authority and each of their officers, officials, employees, agents and volunteers are to be covered as additional insureds.
2. The coverage shall contain no special limitations on the scope of protection afforded to City, CSD, Housing Authority and each of their officers, officials, employees, agents and volunteers.
3. Consultant's insurance coverage shall be primary and no contribution shall be required of City.

The Workers' Compensation insurance policy is to contain, or be endorsed to contain, the following provision: Consultant and its insurer shall waive any right of subrogation against City, CSD, Housing Authority and each of their officers, officials, employees, agents and volunteers.

If the Professional Liability (Errors and Omissions) insurance policy is written on a claims-made form:

1. The retroactive date must be shown, and must be before the effective date of the Agreement or the commencement of work by Consultant.
2. Insurance must be maintained and evidence of insurance must be provided for at least 3 years after any expiration or termination of the Agreement or, in the alternative, the policy shall be endorsed to provide not less than a 3-year discovery period.
3. If coverage is canceled or non-renewed, and not replaced with another claims-made policy form with a retroactive date prior to the effective date of the Agreement or the commencement of work by Consultant, Consultant must purchase extended reporting coverage for a minimum of 3 years following the expiration or termination of the Agreement.
4. A copy of the claims reporting requirements must be submitted to City for review.
5. These requirements shall survive expiration or termination of the Agreement.

All policies of insurance required hereunder shall be endorsed to provide that the coverage shall not be cancelled, non-renewed, reduced in coverage or in limits except after 30 calendar day written notice by certified mail, return receipt requested, has been given to City. Upon issuance by the insurer, broker, or agent of a notice of cancellation, non-renewal, or reduction in coverage or in limits, Consultant shall furnish City with a new certificate and applicable endorsements for such policy(ies). In the event any policy is due to expire during the work to be performed for City, Consultant shall provide a new certificate, and applicable endorsements, evidencing renewal of such policy not less than 15 calendar days prior to the expiration date of the expiring policy.

Acceptability of Insurers

All policies of insurance required hereunder shall be placed with an insurance company(ies) admitted by the California Insurance Commissioner to do business in the State of California and rated not less than "A-VII" in Best's Insurance Rating Guide; or authorized by the City Manager or his/her designee.

Verification of Coverage

Consultant shall furnish City with all certificate(s) and **applicable endorsements** effecting coverage required hereunder. All certificates and **applicable endorsements** are to be received and approved by the City Manager or his/her designee prior to City's execution of the Agreement and before work commences.



Report to City Council

TO: Mayor and City Council

FROM: Pat Jacquez-Nares, City Clerk

AGENDA DATE: June 15, 2021

TITLE: MAYORAL APPOINTMENTS TO VARIOUS BOARDS AND COMMISSIONS, AND CITY COUNCIL COMMITTEE PARTICIPATION

RECOMMENDED ACTION

Recommendation:

1. Receive and confirm the slate of Mayoral appointments as follows:

EMERGING LEADERS COUNCIL

<u>Name</u>	<u>Position</u>	<u>Term</u>
Kassandra Morin	TBD at ELC Meeting	Ending 05/31/23
Mumtahina Tajrian	TBD at ELC Meeting	Ending 05/31/23
Ashley Beltran Munoz	TBD at ELC Meeting	Ending 05/31/23
Pooja Datir	TBD at ELC Meeting	Ending 05/31/23
Aashish Palikhey	TBD at ELC Meeting	Ending 05/31/23
Nathan Van Hoang	TBD at ELC Meeting	Ending 05/31/23
Faye Boado	TBD at ELC Meeting	Ending 05/31/23
Danvy Nguyen	TBD at ELC Meeting	Ending 05/31/23
Andrea Delgado	Alternate	Ending 05/31/23
Ciara Ashley Barba	Alternate	Ending 05/31/23
Rohit Datir	Member-at-Large	Ending 05/31/23
Quinn Castellanos	Member-at-Large	Ending 05/31/23
Laura Ann Moorehead	Member-at-Large	Ending 05/31/23
Mehreen Suzaan	Member-at-Large	Ending 05/31/23

ACCESSIBILITY APPEALS BOARD

<u>Name</u>	<u>Position</u>	<u>Term</u>
Esther Johnson *	Member	Ending 06/30/24

LIBRARY COMMISSION

<u>Name</u>	<u>Position</u>	<u>Term</u>
Mona Lisa Stallworth *	Member	Ending 06/30/24

PARKS, COMMUNITY SERVICES AND TRAILS COMMITTEE

<u>Name</u>	<u>Position</u>	<u>Term</u>
Christopher Melendrez *	Member	Ending 06/30/23
Cassandra Leigh Swedlund*	Member	Ending 6/30/23

SENIOR CITIZENS' ADVISORY BOARD

<u>Name</u>	<u>Position</u>	<u>Term</u>
Cleveland Johnson *	Member	Ending 06/30/24
Cynthia L. Ward *	Member	Ending 06/30/24
Robert Snyder *	Member	Ending 06/30/24

TRAFFIC SAFETY COMMISSION

<u>Name</u>	<u>Position</u>	<u>Term</u>
Stella Corbalan *	VVUSD PTO Rep.	Ending 06/30/24
David Layne *	Public Member	Ending 06/30/24
Anita Robinson	Public Member	Ending 06/30/24

UTILITIES COMMISSION

<u>Name</u>	<u>Position</u>	<u>Term</u>
Bradly Stevens *	Public Member	Ending 06/30/24

* Pending successful completion of a background check

COUNCIL COMMITTEE PARTICIPATION

<u>Advisory Commission/Board/Subcommittee</u>	<u>Primary</u>	<u>Term</u>
Arts Commission	Cabrera	Ending 12/31/21
Emerging Leaders Council	Cabrera	Ending 12/31/21
Environmental and Historical Preservation Board	Gutierrez	Ending 12/31/21
Library Commission	Marquez	Ending 12/31/21

Parks, Community Services and Trails Committee	Cabrera	Ending 12/31/21
Senior Citizens' Board	Baca	Ending 12/31/21
Traffic Safety Commission	Marquez	Ending 12/31/21
Utilities Commission	Gutierrez	Ending 12/31/21
Economic Development Subcommittee	Gutierrez/Cabrera	Ending 12/31/21
Finance Subcommittee	Gutierrez/Cabrera	Ending 12/31/21
Citizens' Public Safety Committee	Baca	Ending 12/31/21
Public Safety Subcommittee	Baca/Alt. Gutierrez	Ending 12/31/21
Parks and Community Services Council Committee	Gutierrez/Baca	Ending 12/31/21

CITY COUNCIL GOALS

Advocacy. Develop cooperative intergovernmental relationships and be a forceful advocate of City policies, objectives, and goals to appropriate external governments, agencies and corporations.

CITY COUNCIL STRATEGIC PRIORITIES

1. **Economic Development**
2. **Public Safety**
3. **Library**
4. **Infrastructure**
5. **Beautification, Community Engagement, and Quality of Life**
6. **Youth Programs**

ATTACHMENTS

1. Kassandra Morin_Redacted
2. Mumtahina Tajrian_Redacted
3. Ashley Beltran Munoz_Redacted
4. Pooja Datir_Redacted
5. Aashish Palikhey_Redacted
6. Nathan Van Hoang_Redacted
7. Faye Boado_Redacted
8. Danvy Nguyen_Redacted
9. Andrea Delgado_Redacted
10. Ciara Ashley Barba_Redacted
11. Rohit Datir_Redacted

- 12. Quinn Castellanos_Redacted
- 13. Laura Ann Moorehead_Redacted
- 14. Mehreen Suzaan_Redacted
- 15. Esther Johnson Redacted
- 16. Mona Lisa Stallworth_Redacted
- 17. Christopher Melendrez_Redacted
- 18. Cassandra Swedlund_Redacted
- 19. Cleveland Johnson_Redacted
- 20. Cynthia L. Ward (2nd Choice)_Redacted
- 21. Robert Snyder_Redacted
- 22. Stella Corbalan_Redacted
- 23. David Layne_Redacted
- 24. Anita Robinson_Redacted
- 25. Bradly Stevens_redacted

APPROVALS

Budget Officer Approval	<u>✓ Approved</u>	6/10/21 9:01 AM
City Attorney Approval	<u>✓ Approved</u>	
City Manager Approval	<u>✓ Approved</u>	6/10/21 2:19 PM

CITY CLERK
MORENO VALLEY
RECEIVED

25 MAY -4 PM 1:35



SECTION III. APPLICANT INFORMATION

Full Name Kassandra Morin Date of Birth [REDACTED]

Home Address [REDACTED]

City Moreno Valley, CALIFORNIA Zip Code 92555

Home Telephone N.A. Cell Phone [REDACTED]

E-mail Address [REDACTED]

Parent/Guardian #1 _____

E-Mail Address _____

Cell Phone [REDACTED] Work Phone _____

Parent/Guardian #2 _____

E-Mail Address _____

Cell Phone _____ Work Phone _____

SECTION IV: EDUCATION

What grade will you be in during the 2021-2022 school year? Junior

What school will you be attending during the 2021-2022 school year?
California Baptist University

Below I have listed activities that may conflict with my attendance at the ELC meeting, events, and activities. (Sports, school clubs, college classes, extracurricular activities, work, personal comments).

Activity	Time Period	Time of Event
EX: Football	June-December 2021	Mon-Fri 3pm-5pm
College Classes	January-May 2022	Tues & Thurs 5pm-7pm
<u>SONA</u>	<u>Sept-December 2021</u>	<u>Thurs 6pm-7pm</u>
<u>College Classes</u>	<u>Sept-December 2021</u>	<u>Friday 7:00am-7:00pm</u>
<u>Work</u>	<u>Sept-Dec 2021</u>	<u>Wed/Thurs 7 to 7</u>
_____	_____	_____
_____	_____	_____



SECTION V: QUESTIONS

I am applying to be a: Officer Shirt Size XXL
 Member a Large

What ELC Officer position are you applying for? Vice Chair

Chair: Convene and preside at all meetings and is the official spokesperson for the ELC. In charge of organizing meetings, events/activities, appoint and oversee sub-committees as necessary. Acts as liaison and represents the ELC in the community by serving in community and attending youth-oriented public functions. Communicates and meets with City staff and officials as necessary.

Vice Chair: Performs all duties of the Chair in their absence. Enforces attendance policy by tracking and monitoring member attendance for meetings and events.

Clerk: Maintains written notes, briefings, agendas, minutes, and other memoranda of the ELC. Disseminates meeting minutes to ELC members and ELC Liaisons. Maintains accurate directory of all ELC members. Coordinates all ELC meetings as well as external and inter-office mailings.

Please answer the following questions. Use additional sheets if necessary and reference the question:

Why do you want to serve on the City's Emerging Leaders Council?

I want to serve on the Emerging Leaders Council in order to engage with and educate the youth within our community.
I have served on the council before and recognize the difference the we can make it we reach out.

Describe any experience you have had that you feel has prepared you to on the Council?

In high school I was an officer in many clubs and participated in a lot of community service.
During college, I was elected to serve as the President of my nursing cohort and as an executive Board Member as the co-activities director for CBU's SONA club.

What issues would you address or activities would you plan if you were a Council Member?

Due to the recent changes because of COVID-19, we need to address a plan of action such as our yearly fair we host and how we plan on reaching students in their upcoming school year. We may need to host activities specifically to remotivate students into their school and community environments due to closures.



What do you think is one of the major issues facing teens/young adults in Moreno Valley and how would you address it?

One of the major issues I recognize is motivation. My brother and his friends lost their senior year due to COVID-19.

A lot of students struggled with the movement to online formats which created a lot of stressors for students in our community.

We need to address this by reaching out to these students upon their return to school and hosting activities tailored to their specific needs or wants brought on through the closures such as college application workshops, community service projects, and etc.

What do you hope to accomplish by your participation on the Emerging Leaders Council? How will your participation enhance your future goals and objectives?

In my participation in the council, I hope I can be of service to the youth within our community and motivate them to get active.

Participation enhances my future goals and objectives because I plan on becoming a Pediatric Nurse someday.

Are you able to commit to participating in one meeting per month? Each meeting can last approximately two hours.

Yes No

Do you have means of transportation to arrive to meetings on time?

Yes No

May we contact the person who wrote your letter of recommendation?

Yes No

I hereby authorize that the City of Moreno Valley may obtain and review on a confidential basis, such information regarding me as may be contained in the California State Summary Criminal History and in records of the California Department of Motor Vehicles.

Yes No

Pursuant to Resolution 2016-42 all board, commission, or council members must be registered voters of the City of Moreno Valley, provided that they are at least 18 years old.

I hereby agree to attend all Board meetings, unless excused, and understand that I may be removed for lack of attendance, pursuant to Municipal Code, Subsection 2.06.010(C) which states, "If a member is absent without advance permission of the board or commission or the appointing authority from three consecutive regular meetings or from 25% of the duly scheduled meetings of the board or commission within any fiscal year, the membership shall thereupon become vacant and shall be filled as any other vacancy."



SECTION VI: ACKNOWLEDGEMENT

For the Applicant: I certify that all statements in this application are true and complete to the best of my knowledge. I understand that any false statements of material fact will subject me to disqualification or dismissal if appointed. I release the City of Moreno Valley from any liability for the aforesaid information.

For the Parent/Guardian: I give permission for _____ to apply to be on the City of Moreno Valley Emerging Leaders Council as a Member at Large. If selected, I will permit and support them in attending meetings and activities related to the Emerging Leaders Council. I understand that meetings may be at various times and locations throughout the City of Moreno Valley and beyond City boundaries. I will support and encourage them to fulfill their participation requirements and professional standards as well as uphold the ELC values, mission, and objectives.

Photo Release: I give permission to the City of Moreno Valley to take photographs while participating in ELC events and activities for the use in future City publicity in broadcast, brochures, telecasts, newspapers and any promotional advertising or other materials. I waive any rights to privacy or publicity I may have in connection with such uses and understand that I will not receive any compensation for such use. By my signature below, I agree to the conditions of my participation stated herein and agree to this Photo Release.



5/3/2021

Date

5/3/2021

Date

Parent/Guardian Signature

5/3/2021

Date

Parent/Guardian Signature

Submit Form

To whom it may concern,

This letter is a personal recommendation for Kassandra Morin. Kassandra has been working alongside me for over a year. Kassandra has demonstrated leadership, compassion and hard work. During that time, I have come to know Kassandra very well because of active involvement in work tasks and eager attitude. Kassandra has made a fine contribution to Destiny team by using a combination of academic achievement and skills she has learned in her nursing program and past work experience. Kassandra is very personable, easy to work with and is also capable of following up to ensure that the objective was properly completed.

I would highly recommend Kassandra Morrin for this leadership role. If her performance is any indication of how she'd perform, Kassandra will be a positive addition.

Sincerely,

[Redacted Signature]

Susana Stephanie Camarena, BSN

[Redacted Address]



CITY CLERK
MORENO VALLEY
RECEIVED
21 MAY 19 AM 11:41

SECTION III. APPLICANT INFORMATION

Full Name Mumtahina Tajrian Date of Birth [REDACTED]
 Home Address [REDACTED]
 City Moreno Valley, CALIFORNIA Zip Code 92555
 Home Telephone [REDACTED] Cell Phone [REDACTED]
 E-mail Address [REDACTED]
 Parent/Guardian #1 Saika Pervin
 E-Mail Address [REDACTED]
 Cell Phone [REDACTED] Work Phone [REDACTED]
 Parent/Guardian #2 Mohammed Alam
 E-Mail Address [REDACTED]
 Cell Phone [REDACTED] Work Phone [REDACTED]

SECTION IV: EDUCATION

What grade will you be in during the 2021-2022 school year? College Sophomore
 What school will you be attending during the 2021-2022 school year?
University of California, Los Angeles

Below I have listed activities that may conflict with my attendance at the ELC meeting, events, and activities. (Sports, school clubs, college classes, extracurricular activities, work, personal comments).

Activity	Time Period	Time of Event
EX: Football	June-December 2021	Mon-Fri 3pm-5pm
College Classes	January-May 2022	Tues & Thurs 5pm-7pm
<u>College Classes</u>	<u>August-June 2022</u>	<u>All Week</u>
<u> </u>	<u> </u>	<u> </u>
<u> </u>	<u> </u>	<u> </u>
<u> </u>	<u> </u>	<u> </u>
<u> </u>	<u> </u>	<u> </u>

Attachment: Mumtahina Tajrian_Redacted (4463 : MAYORAL APPOINTMENTS TO THE EMERGING LEADERS COUNCIL, TRAFFIC SAFETY



SECTION V: QUESTIONS

I am applying to be a: Officer Shirt Size M
 Member a Large

What ELC Officer position are you applying for? _____

Chair: Convene and preside at all meetings and is the official spokesperson for the ELC. In charge of organizing meetings, events/activities, appoint and oversee sub-committees as necessary. Acts as liaison and represents the ELC in the community by serving in community and attending youth-oriented public functions. Communicates and meets with City staff and officials as necessary.

Vice Chair: Performs all duties of the Chair in their absence. Enforces attendance policy by tracking and monitoring member attendance for meetings and events.

Clerk: Maintains written notes, briefings, agendas, minutes, and other memoranda of the ELC. Disseminates meeting minutes to ELC members and ELC Liaisons. Maintains accurate directory of all ELC members. Coordinates all ELC meetings as well as external and inter-office mailings.

Please answer the following questions. Use additional sheets if necessary and reference the question:

Why do you want to serve on the City's Emerging Leaders Council?

I have already been a member for about 2 years now and I enjoy giving back to my community very much. I feel like as a young individual in our changing society, it is important to represent my peers and make changes the best that I can.

Describe any experience you have had that you feel has prepared you to on the Council?

I have already had experience on the council but prior to that experience I did a summer internship at City Hall. I have participated in various extracurriculars involving public speech, and currently work seasonally as an admin. medical assistant, so I have multiple perspectives on the City, as well as professionalism.

What issues would you address or activities would you plan if you were a Council Member?

I would like to bring importance to the need for more job opportunities and internships for students in our city. I feel like if I had more of those experiences I would've been more prepared for the real world. I would also love to address health literacy, and improving our natural environments.



What do you think is one of the major issues facing teens/young adults in Moreno Valley and how would you address it?

One of the major issues facing young adults in this city is their lack of a skillset for soft skills, administrative duties, and any real world exposure. To alleviate this situation, I would love to brainstorm ideas on implementing classes and workshops on this so that teenagers are successful once they enter the workforce.

What do you hope to accomplish by your participation on the Emerging Leaders Council? How will your participation enhance your future goals and objectives?

I hope to simply give back to my community and create a positive and thriving environment for the young people in this city after the overwhelming year they have had. My participation will give me a wider lens and appreciation for regional government and civil participation in shaping a growing society!

Are you able to commit to participating in one meeting per month? Each meeting can last approximately two hours.

Yes No

Do you have means of transportation to arrive to meetings on time?

Yes No

May we contact the person who wrote your letter of recommendation?

Yes No

I hereby authorize that the City of Moreno Valley may obtain and review on a confidential basis, such information regarding me as may be contained in the California State Summary Criminal History and in records of the California Department of Motor Vehicles.

Yes No

Pursuant to Resolution 2016-42 all board, commission, or council members must be registered voters of the City of Moreno Valley, provided that they are at least 18 years old.

I hereby agree to attend all Board meetings, unless excused, and understand that I may be removed for lack of attendance, pursuant to Municipal Code, Subsection 2.06.010(C) which states, "If a member is absent without advance permission of the board or commission or the appointing authority from three consecutive regular meetings or from 25% of the duly scheduled meetings of the board or commission within any fiscal year, the membership shall thereupon become vacant and shall be filled as any other vacancy."



SECTION VI: ACKNOWLEDGEMENT

For the Applicant: I certify that all statements in this application are true and complete to the best of my knowledge. I understand that any false statements of material fact will subject me to disqualification or dismissal if appointed. I release the City of Moreno Valley from any liability for the aforesaid information.

For the Parent/Guardian: I give permission for Mumtahina Tajrian to apply to be on the City of Moreno Valley Emerging Leaders Council as a Member at Large. If selected, I will permit and support them in attending meetings and activities related to the Emerging Leaders Council. I understand that meetings may be at various times and locations throughout the City of Moreno Valley and beyond City boundaries. I will support and encourage them to fulfill their participation requirements and professional standards as well as uphold the ELC values, mission, and objectives.

Photo Release: I give permission to the City of Moreno Valley to take photographs while participating in ELC events and activities for the use in future City publicity in broadcast, brochures, telecasts, newspapers and any promotional advertising or other materials. I waive any rights to privacy or publicity I may have in connection with such uses and understand that I will not receive any compensation for such use. By my signature below, I agree to the conditions of my participation stated herein and agree to this Photo Release.

[Redacted Signature]

Applicant Signature

05/18/2021

Date

[Redacted Signature]

Parent/Guardian Signature

05/18/2021

Date

[Redacted Signature]

Parent/Guardian Signature

05/18/2021

Date

Submit Form



CITY CLERK
MORENO VALLEY
RECEIVED

21 APR -7 AM 11:33

SECTION III. APPLICANT INFORMATION

Full Name Ashley Beltran Munoz Date of Birth [REDACTED]

Home Address [REDACTED]

City Moreno Valley, CALIFORNIA Zip Code 92553

Home Telephone [REDACTED] Cell Phone [REDACTED]

E-mail Address [REDACTED]

Parent/Guardian #1 Jessica Munoz Padilla

E-Mail Address [REDACTED]

Cell Phone [REDACTED] Work Phone [REDACTED]

Parent/Guardian #2 Jose Beltran

E-Mail Address [REDACTED]

Cell Phone [REDACTED] Work Phone [REDACTED]

SECTION IV: EDUCATION

What grade will you be in during the 2021-2022 school year? 12

What school will you be attending during the 2021-2022 school year?

Vista Del Lago High School

Below I have listed activities that may conflict with my attendance at the ELC meeting, events, and activities. (Sports, school clubs, college classes, extracurricular activities, work, personal comments).

Activity	Time Period	Time of Event
EX: Football	June-December 2021	Mon-Fri 3pm-5pm
College Classes	January-May 2022	Tues & Thurs 5pm-7pm
climate change awareness club	August-June 2021/2022	every other Thurs 1pm-2pm
GSA	August-June 2021/2022	every other Fri 1pm-2pm
NHS	August-June 2021/2022	monthly Mon 3pm-4pm
Freedom Writers	January-April 2021	Tues/Thurs 9:30am-10:10am

Attachment: Ashley Beltran Munoz_Redacted (4463 : MAYORAL APPOINTMENTS TO THE EMERGING LEADERS COUNCIL, TRAFFIC SAFETY



SECTION V: QUESTIONS

I am applying to be a: Officer Shirt Size Small
Member a Large

What ELC Officer position are you applying for? Chair

Chair: Convene and preside at all meetings and is the official spokesperson for the ELC. In charge of organizing meetings, events/activities, appoint and oversee sub-committees as necessary. Acts as liaison and represents the ELC in the community by serving in community and attending youth-oriented public functions. Communicates and meets with City staff and officials as necessary.

Vice Chair: Performs all duties of the Chair in their absence. Enforces attendance policy by tracking and monitoring member attendance for meetings and events.

Clerk: Maintains written notes, briefings, agendas, minutes, and other memoranda of the ELC. Disseminates meeting minutes to ELC members and ELC Liaisons. Maintains accurate directory of all ELC members. Coordinates all ELC meetings as well as external and inter-office mailings.

Please answer the following questions. Use additional sheets if necessary and reference the question:

Why do you want to serve on the City's Emerging Leaders Council?

I want to serve as an officer so that I could have an active voice in contributing ideas and furthering our work within Moreno Valley. By gaining this influential role I can help propose and organize a variety of events to diversify and educate our community.

Describe any experience you have had that you feel has prepared you to on the Council?

I have been an active member in a local activist group (CCA EJ) for many months now, and have spoken at many community meetings. I feel these experiences have given me a taste of local government, and have made me more aware and vocal of community needs.

What issues would you address or activities would you plan if you were a Council Member?

I would address issues such as environmental justice, as well as plan activities such as contests, seminars, and community service opportunities.



What do you think is one of the major issues facing teens/young adults in Moreno Valley and how would you address it?

One of the major issues facing teens/young adults in Moreno Valley is bullying. Bullying can take many forms, can have different causes, and often has a diverse group of victims (the LGBTQ+ community, the disabled community, etc.) I would address these issues by implementing courses in schools to raise awareness and normalize the presence of said victims.

What do you hope to accomplish by your participation on the Emerging Leaders Council? How will your participation enhance your future goals and objectives?

With this internship I hope to gain experience, insight, and reputation. I've always had an interest in local government, and even plan on majoring in political science to hopefully run for office someday. By surrounding myself with elected officials, as well as community leaders, I will have the opportunity to advocate for my community while invoking change.

Are you able to commit to participating in one meeting per month? Each meeting can last approximately two hours.

Yes No

Do you have means of transportation to arrive to meetings on time?

Yes No

May we contact the person who wrote your letter of recommendation?

Yes No

I hereby authorize that the City of Moreno Valley may obtain and review on a confidential basis, such information regarding me as may be contained in the California State Summary Criminal History and in records of the California Department of Motor Vehicles.

Yes No

Pursuant to Resolution 2016-42 all board, commission, or council members must be registered voters of the City of Moreno Valley, provided that they are at least 18 years old.

I hereby agree to attend all Board meetings, unless excused, and understand that I may be removed for lack of attendance, pursuant to Municipal Code, Subsection 2.06.010(C) which states, "If a member is absent without advance permission of the board or commission or the appointing authority from three consecutive regular meetings or from 25% of the duly scheduled meetings of the board or commission within any fiscal year, the membership shall thereupon become vacant and shall be filled as any other vacancy."



SECTION VI: ACKNOWLEDGEMENT

For the Applicant: I certify that all statements in this application are true and complete to the best of my knowledge. I understand that any false statements of material fact will subject me to disqualification or dismissal if appointed. I release the City of Moreno Valley from any liability for the aforesaid information.

For the Parent/Guardian: I give permission for Ashley Beltran Munoz to apply to be on the City of Moreno Valley Emerging Leaders Council as a Member at Large. If selected, I will permit and support them in attending meetings and activities related to the Emerging Leaders Council. I understand that meetings may be at various times and locations throughout the City of Moreno Valley and beyond City boundaries. I will support and encourage them to fulfill their participation requirements and professional standards as well as uphold the ELC values, mission, and objectives.

Photo Release: I give permission to the City of Moreno Valley to take photographs while participating in ELC events and activities for the use in future City publicity in broadcast, brochures, telecasts, newspapers and any promotional advertising or other materials. I waive any rights to privacy or publicity I may have in connection with such uses and understand that I will not receive any compensation for such use. By my signature below, I agree to the conditions of my participation stated herein and agree to this Photo Release.

[Redacted Signature]

Applicant Signature

03-03-2021

Date

[Redacted Signature]

Parent/Guardian Signature

03-03-2021

Date

[Redacted Signature]

Parent/Guardian Signature

03-03-2021

Date

Submit Form

Center for Community Action and Environmental Justice



3840 Sunnyhill Drive,
Jurupa Valley, CA 92509

[REDACTED]
[REDACTED]

Mailing Address
PO Box 33124
Jurupa Valley, CA 92519
<https://www.ccaej.org/>

March 3, 2021

To whom this may concern,

It is with great enthusiasm that I write this letter of recommendation for Ashley Beltran. Ms. Beltran is an outstanding person of great work and personal etiquette and is hard working. She takes on professional tasks with a positive attitude and is a pleasure to have as a volunteer at the Center for Community Action and Environmental Justice.

Ms. Beltran has engaged in advocacy through attending city council meetings and providing public testimony to raise awareness around air quality issues in the Inland Region. She has also participated in the launch of a project that targets gas plants to lower emissions and transition to clean and renewable energy. Through my many interactions with Ashley, I have witnessed her continuous dedication, leadership, well-informed communication, and great decision making abilities.

Ms. Beltran is the founder of her own environmental justice club, and makes time to step forward and serve as a community leader for frontline communities through collaborative action, and advocacy.

Therefore, I highly encourage the Moreno Valley Recreational Center to accept Ashley Beltran into the Emerging Young Leader Council as she will excel in the challenges ahead.

Please feel free to contact me directly at [REDACTED] or via e-mail at [REDACTED]

Earnestly,

Gabriela Mendez Ulloa
Community Organizer
Center for Community Action and Environmental Justice

Attachment: Ashley Beltran Munoz_Redacted (4463 : MAYORAL APPOINTMENTS TO THE EMERGING LEADERS COUNCIL, TRAFFIC SAFETY



CITY CLERK
MORENO VALLEY
RECEIVED
21 APR 12 PM 1:21

SECTION III. APPLICANT INFORMATION

Full Name Pooja Datir Date of Birth [Redacted]
 Home Address [Redacted]
 City Moreno Valley, CALIFORNIA Zip Code 92555
 Home Telephone [Redacted] Cell Phone [Redacted]
 E-mail Address [Redacted]
 Parent/Guardian #1 Rahul Datir
 E-Mail Address [Redacted]
 Cell Phone [Redacted] Work Phone _____
 Parent/Guardian #2 Priti Datir
 E-Mail Address [Redacted]
 Cell Phone [Redacted] Work Phone _____

SECTION IV: EDUCATION

What grade will you be in during the 2021-2022 school year? 11th
 What school will you be attending during the 2021-2022 school year?
Sage Oak Charter School

Below I have listed activities that may conflict with my attendance at the ELC meeting, events, and activities. (Sports, school clubs, college classes, extracurricular activities, work, personal comments).

Activity	Time Period	Time of Event
EX: Football	June-December 2021	Mon-Fri 3pm-5pm
College Classes	January-May 2022	Tues & Thurs 5pm-7pm
None	_____	_____
_____	_____	_____
_____	_____	_____
_____	_____	_____
_____	_____	_____

Attachment: Pooja Datir_Redacted (4463 : MAYORAL APPOINTMENTS TO THE EMERGING LEADERS COUNCIL, TRAFFIC SAFETY



SECTION V: QUESTIONS

I am applying to be a: Officer Shirt Size Medium
 Member a Large

What ELC Officer position are you applying for? Commissioner

Chair: Convene and preside at all meetings and is the official spokesperson for the ELC. In charge of organizing meetings, events/activities, appoint and oversee sub-committees as necessary. Acts as liaison and represents the ELC in the community by serving in community and attending youth-oriented public functions. Communicates and meets with City staff and officials as necessary.

Vice Chair: Performs all duties of the Chair in their absence. Enforces attendance policy by tracking and monitoring member attendance for meetings and events.

Clerk: Maintains written notes, briefings, agendas, minutes, and other memoranda of the ELC. Disseminates meeting minutes to ELC members and ELC Liaisons. Maintains accurate directory of all ELC members. Coordinates all ELC meetings as well as external and inter-office mailings.

Please answer the following questions. Use additional sheets if necessary and reference the question:

Why do you want to serve on the City's Emerging Leaders Council?

I am in 10th grade right now. As a dual enrollment student, I have secured two Associate of Arts degrees at the community college.
I want to encourage high school students to take as many college courses as they can while in high school.
I will educate the high school students regarding the dual enrollment process and its benefits.

Describe any experience you have had that you feel has prepared you to on the Council?

I am involved in the Sage Oak student council activities.
I volunteer at the local dental clinic and real estate investment business. I am a Tae-Kwon-Do black belt holder.
I am a CPR Certified student. I am fluent in English, and an Indian language called Marathi.

What issues would you address or activities would you plan if you were a Council Member?

As a Council Member, I would work with High school Principals in the City to encourage dual enrollment.
I would also work with the Dean of the Moreno Valley Community college to make the admission process simple.



What do you think is one of the major issues facing teens/young adults in Moreno Valley and how would you address it?

Not many students enroll themselves as dual enrollment students in the community college, as the admission process is complex.

I will work towards making this process simple, similar to the Los Angeles Community College District.

Instead of waiting till the first day of the community college class, high school students need to be allowed to enroll ahead of the class start date.

What do you hope to accomplish by your participation on the Emerging Leaders Council? How will your participation enhance your future goals and objectives?

I hope to earn additional AA degrees.

Making the admission process simple will help the high school students of Moreno Valley.

My participation will enhance my leadership and communication skills.

Are you able to commit to participating in one meeting per month? Each meeting can last approximately two hours.

Yes No

Do you have means of transportation to arrive to meetings on time?

Yes No

May we contact the person who wrote your letter of recommendation?

Yes No

I hereby authorize that the City of Moreno Valley may obtain and review on a confidential basis, such information regarding me as may be contained in the California State Summary Criminal History and in records of the California Department of Motor Vehicles.

Yes No

Pursuant to Resolution 2016-42 all board, commission, or council members must be registered voters of the City of Moreno Valley, provided that they are at least 18 years old.

I hereby agree to attend all Board meetings, unless excused, and understand that I may be removed for lack of attendance, pursuant to Municipal Code, Subsection 2.06.010(C) which states, "If a member is absent without advance permission of the board or commission or the appointing authority from three consecutive regular meetings or from 25% of the duly scheduled meetings of the board or commission within any fiscal year, the membership shall thereupon become vacant and shall be filled as any other vacancy."



SECTION VI: ACKNOWLEDGEMENT

For the Applicant: I certify that all statements in this application are true and complete to the best of my knowledge. I understand that any false statements of material fact will subject me to disqualification or dismissal if appointed. I release the City of Moreno Valley from any liability for the aforesaid information.

For the Parent/Guardian: I give permission for Pooja Datir to apply to be on the City of Moreno Valley Emerging Leaders Council as a Member at Large. If selected, I will permit and support them in attending meetings and activities related to the Emerging Leaders Council. I understand that meetings may be at various times and locations throughout the City of Moreno Valley and beyond City boundaries. I will support and encourage them to fulfill their participation requirements and professional standards as well as uphold the ELC values, mission, and objectives.

Photo Release: I give permission to the City of Moreno Valley to take photographs while participating in ELC events and activities for the use in future City publicity in broadcast, brochures, telecasts, newspapers and any promotional advertising or other materials. I waive any rights to privacy or publicity I may have in connection with such uses and understand that I will not receive any compensation for such use. By my signature below, I agree to the conditions of my participation stated herein and agree to this Photo Release.

Pooja Datir 

Applicant Signature

04/08/2021

Date

Rahul Datir 

Parent/Guardian Signature

04/08/2021

Date

Priti Datir 

Parent/Guardian Signature

04/08/2021

Date

Submit Form

April 12, 2021

Office of the Mayor
City of Moreno Valley

Re: Pooja Datir - Emerging Leaders Council

Dear Office of the Mayor,

I have known Pooja Datir since she joined our school in the fall of 2019. She is an extraordinary student and I whole-heartedly support her application to the Emerging Leaders Council of the City of Moreno Valley.

Pooja's transcript speaks for itself. She has taken a most rigorous course load including many, many community college courses and honors level courses. Pooja is slated to earn three AA degrees along with her high school diploma -- a remarkable achievement. Pooja is a diligent and dedicated student.

Pooja is also a very well-rounded student who has been a part of our Sage Oak Student Council and has volunteered at a dental clinic. She is CPR certified as well. In addition, Pooja has demonstrated dedication to her studies of Tae Kwon Do and has earned a black belt. She has also shown dedication to her study of the classical Indian dance form kathak in which she earned a certificate.

Pooja stands out as a remarkably gifted student, among the most impressive students in my career as an educator. Pooja will be an amazing addition to the Emerging Leaders program and I recommend her without reservation.

Sincerely,

[REDACTED]
Erin Havrilesky
Director, Secondary Education
Sage Oak Charter School
[REDACTED]

1473 Ford St.
Redlands, CA 92373



To Whom It May Concern:

It is my absolute pleasure to write this letter of recommendation for Pooja Datir and Rohit Datir. It has been a privilege to serve as their education advisor since July 2019. During this time, I have gotten to know the distinguished and admirable character that they both represent. Despite their young ages, I have been impressed with their maturity from day one. They have always had a clear vision of what they want to accomplish. Rather than feeling intimidated by challenges, they become inspired to tackle them with precision and determination. It is without a doubt that I enthusiastically recommend Pooja and Rohit for the city of Moreno Valley volunteer opportunities.

Pooja and Rohit have completed an incredible course load since Fall 2018. They recently have achieved two AA degrees with honors at the community college. This includes an AA in Arts and Humanities, as well as an AA in Math, Science & Computer Science. They are also planning to complete a third AA in Health Science during the Spring of 2021. They have taken a wide variety of rigorous courses at the community college such as Anatomy & Physiology, Biological Science, Chemistry, Spanish, higher level maths, etc. They have consistently achieved the Dean's Honor List and currently have a 4.0 at the community college.

At the high school level, both Pooja and Rohit have taken all honors courses. Pooja currently has a 4.88 GPA and Rohit has a 4.8 GPA. During the 19/20 school year, Pooja was accelerated from 8th to 9th grade and Rohit was accelerated from 6th to 7th grade. At the beginning of the 20/21 school year, Rohit was accelerated from 8th to 9th grade and was most recently granted acceleration from 9th to 10th grade. Both Pooja and Rohit will have met all graduation requirements by the end of the 20/21 school year.

In addition to Pooja and Rohit's academics, they are very much accomplished in extracurricular activities. Both students are Tae-Kwon-Do black belt holders. They have logged hundreds of volunteer hours collectively between their local dental clinic and their family-owned real estate investment business. Rohit is fluent in speaking English, Spanish, and Marathi. Pooja is also fluent in English and Marathi. They are both involved in our Sage Oak Student Council where leadership qualities are developed and reflected upon. They also participate as our student representatives for our Student Site Council. These meetings are a time where students work together to develop and monitor our school's goals from a student's perspective.



It is undeniable that Pooja and Rohit have an impressive resume of academics and extracurricular activities. I would have to say that the most special attribute between the two of them is their incredible character paired with their humble nature. Pooja and Rohit genuinely care about the wellbeing of others and are quick to put others first. I consider it an honor to have watched them grow into the incredible people they are today. Their hard work and dedication have gotten them to where they are, and I unequivocally recommend their participation in the city of Moreno Valley's volunteer commissions. Please feel free to reach me with the contact information found below.

Best Regards,



Rachel Weisenbach
Sage Oak Charter School- Education Advisor



Attachment: Pooja Datir_Redacted (4463 : MAYORAL APPOINTMENTS TO THE EMERGING LEADERS COUNCIL, TRAFFIC SAFETY



CITY CLERK
MORENO VALLEY
RECEIVED
21 APR 22 PM 1:17

SECTION III. APPLICANT INFORMATION

Full Name Aashish Palikhey Date of Birth [REDACTED]

Home Address [REDACTED]

City Moreno Valley, CALIFORNIA Zip Code 92555

Home Telephone [REDACTED] Cell Phone [REDACTED]

E-mail Address [REDACTED]

Parent/Guardian #1 Bhupendra Palikhey

E-Mail Address [REDACTED]

Cell Phone [REDACTED] Work Phone [REDACTED]

Parent/Guardian #2 Rukmini Shrestha

E-Mail Address [REDACTED]

Cell Phone [REDACTED] Work Phone [REDACTED]

SECTION IV: EDUCATION

What grade will you be in during the 2021-2022 school year? 12th grade

What school will you be attending during the 2021-2022 school year?
Vista Del Lago High School

Below I have listed activities that may conflict with my attendance at the ELC meeting, events, and activities. (Sports, school clubs, college classes, extracurricular activities, work, personal comments).

Activity	Time Period	Time of Event
EX: <u>Football</u>	<u>June-December 2021</u>	<u>Mon-Fri 3pm-5pm</u>
<u>College Classes</u>	<u>January-May 2022</u>	<u>Tues & Thurs 5pm-7pm</u>
<u>Marching Band</u>	<u>Aug - Dec 2021</u>	<u>Sat - Whole day</u>
<u>Volleyball</u>	<u>Feb-May 2022</u>	<u>Mon-Fri 3pm-6pm</u>
<u> </u>	<u> </u>	<u> </u>
<u> </u>	<u> </u>	<u> </u>
<u> </u>	<u> </u>	<u> </u>

Attachment: Aashish Palikhey_Redacted (4463 : MAYORAL APPOINTMENTS TO THE EMERGING LEADERS COUNCIL, TRAFFIC SAFETY



SECTION V: QUESTIONS

I am applying to be a: Officer Shirt Size Medium
 Member a Large

What ELC Officer position are you applying for? _____

Chair: Convene and preside at all meetings and is the official spokesperson for the ELC. In charge of organizing meetings, events/activities, appoint and oversee sub-committees as necessary. Acts as liaison and represents the ELC in the community by serving in community and attending youth-oriented public functions. Communicates and meets with City staff and officials as necessary.

Vice Chair: Performs all duties of the Chair in their absence. Enforces attendance policy by tracking and monitoring member attendance for meetings and events.

Clerk: Maintains written notes, briefings, agendas, minutes, and other memoranda of the ELC. Disseminates meeting minutes to ELC members and ELC Liaisons. Maintains accurate directory of all ELC members. Coordinates all ELC meetings as well as external and inter-office mailings.

Please answer the following questions. Use additional sheets if necessary and reference the question:

Why do you want to serve on the City's Emerging Leaders Council?

I want to serve on the City's Emerging Leaders Council because it would allow me to amplify the voices of my community and aid in creating effective policies that reflect the residents of Moreno Valley. I want residents to know that their feelings are valid and the input they provide for the future of our city is needed, valued, and vital for its prosperity.

Describe any experience you have had that you feel has prepared you to on the Council?

I believe that my experience as the student body president of Vista Del Lago High School and a member of the 61st Assembly District Youth Advisory Committee have both prepared me to take on this role. As ASB president, I communicate and collaborate with various students groups, clubs, organizations, and district officials to go about planning events and building school culture. *more on 2nd sheet*

What issues would you address or activities would you plan if you were a Council Member?

There are 2 main issues that I would like to address as a member on the council: urban planning and youth recreation. When looking around the city, there is a lot of open land and potential for our city to be a vibrant and attractive destination for businesses and stimulate the local economy. This potential would be wasted if we approved too many warehouses (which also have negative environmental and health impacts) and housing projects.

more on 2nd sheet



What do you think is one of the major issues facing teens/young adults in Moreno Valley and how would you address it?

One of the major problems our youth face is lacking the resources to become highly skilled workers. Warehouses provide many jobs, but those jobs can be quickly lost with the rapid integration of automation. Instead, I strongly believe that we can tackle this issue by promoting literacy, investing more in our libraries, and working closely with MVUSD to ensure ALL youth are aware of opportunities in Moreno Valley.

What do you hope to accomplish by your participation on the Emerging Leaders Council? How will your participation enhance your future goals and objectives?

Ultimately I want to make the lives of Moreno Valley residents better and empower youth to be more involved in important decisions in their local institutions (schools, government, etc.). Personally, participation will help me learn more about the inner workings of local government so I can one day serve in public office. Being part of the Emerging Leaders Council is an incredible opportunity to set me on the right path to do that.

Are you able to commit to participating in one meeting per month? Each meeting can last approximately two hours.

Yes No

Do you have means of transportation to arrive to meetings on time?

Yes No

May we contact the person who wrote your letter of recommendation?

Yes No

I hereby authorize that the City of Moreno Valley may obtain and review on a confidential basis, such information regarding me as may be contained in the California State Summary Criminal History and in records of the California Department of Motor Vehicles.

Yes No

Pursuant to Resolution 2016-42 all board, commission, or council members must be registered voters of the City of Moreno Valley, provided that they are at least 18 years old.

I hereby agree to attend all Board meetings, unless excused, and understand that I may be removed for lack of attendance, pursuant to Municipal Code, Subsection 2.06.010(C) which states, "If a member is absent without advance permission of the board or commission or the appointing authority from three consecutive regular meetings or from 25% of the duly scheduled meetings of the board or commission within any fiscal year, the membership shall thereupon become vacant and shall be filled as any other vacancy."

#2 Describe any experience you have had that you feel has prepared you to serve on the council.

(cont.) This is similar to the work local officials do in the aspect that they must reach out and organize the community through meaningful collaboration; my involvement in my campus and community is on a smaller scale, but is based on the same principles. In addition, my work in Assemblyman Jose Medina's committee has given me valuable insight on what local government is about, all of which have prepared me to serve the council with passion and grit.

#2 Describe any experience you have had that you feel has prepared you to serve on the council.

(cont.) Also, as a booming city with lots of inhabitants moving in, it's important that the youth are being raised with plentiful opportunities to build a connection with the city. We can do this by revitalizing our current options like the mall, library, and recreation center to nurture our youth in a positive environment. I am looking forward to work with local officials on how we can work to solve these issues and make our city better for all residents.



SECTION VI: ACKNOWLEDGEMENT

For the Applicant: I certify that all statements in this application are true and complete to the best of my knowledge. I understand that any false statements of material fact will subject me to disqualification or dismissal if appointed. I release the City of Moreno Valley from any liability for the aforesaid information.

For the Parent/Guardian: I give permission for Aashish Palikhey to apply to be on the City of Moreno Valley Emerging Leaders Council as a Member at Large. If selected, I will permit and support them in attending meetings and activities related to the Emerging Leaders Council. I understand that meetings may be at various times and locations throughout the City of Moreno Valley and beyond City boundaries. I will support and encourage them to fulfill their participation requirements and professional standards as well as uphold the ELC values, mission, and objectives.

Photo Release: I give permission to the City of Moreno Valley to take photographs while participating in ELC events and activities for the use in future City publicity in broadcast, brochures, telecasts, newspapers and any promotional advertising or other materials. I waive any rights to privacy or publicity I may have in connection with such uses and understand that I will not receive any compensation for such use. By my signature below, I agree to the conditions of my participation stated herein and agree to this Photo Release.

Applicant Signature

4/17/2021
Date

Parent/Guardian Signature

4/17/2021
Date

Parent/Guardian Signature

4/17/2021
Date

Submit Form



VISTA DEL LAGO HIGH SCHOOL

Gold Ribbon, Title I Achieving, US News and World Report Silver Medal School

15150 Lasselle Street
Moreno Valley, CA 92551



Phone: [Redacted] Website: vistadellago.mvusd.net; Facebook: <https://www.facebook.com/vdlhsravens/>
Mr. Erik Swanson Principal

Mrs. Stephanie Williams-Mayrant, Assistant Principal Mr. Kim A. Kruger, Assistant Principal
Dr. Anthony Rjce, Assistant Principal Vacant, AALLAC

April 14, 2021

To Whom It May Concern:

It is with pleasure and confidence that I write this letter to highlight Mr. Aashish Palikhey, an 11th Grade student at Vista del Lago High School in Moreno Valley, California. My name is Erik Swanson and I am the Principal at Vista del Lago High School. I had the distinct pleasure of meeting Aashish 2 ½ years ago when he enrolled at Vista del Lago. In first meeting Aashish, I must say that I was astonished with his maturity level, as well as his motivation with not only his schooling, but looking forward to his adult life. It was at this point I knew that Aashish was a special individual with the potential to highly achieve with all of his endeavors.

Aashish has attended Vista del Lago from 9th Grade until now. Aashish not only continues to fulfill, but exceed the requirements for high school graduation, affording him the optimal opportunity to be accepted into a prestigious university. He currently holds a cumulative GPA of a 4.562. He has completed Honors Mathematics, Honors English, Honors Bio/Chem, and AP Human Geography. He is currently enrolled in Honors Pre-Calculus, AP US History, AP Psychology and AP Language and Composition where he continues to thrive.

In addition to the above achievements, Aashish has been involved in numerous extra-curricular activities and has received multiple awards. Extra-curricular activities include: a member of our Boys Volleyball team, Vice-President of our National Honors Society, member of our Band as well as Interact Club. In addition, Aashish was selected to represent Moreno Valley Unified School District as a student member on Assemblyman Jose Medina’s 61st Assembly District Youth Advisory Committee, represents Vista del Lago as a member of the district’s LCAP committee as well as a representative on the Community Engagement Initiative with the district. As a member, and current officer in our ASB program, Aashish has developed leadership skills I have observed with very few students. Through a mentoring program with ASB and Freedom Writers Foundation, Aashish has been able to positively mentor and impact at-risk students throughout the COVID-19 pandemic. Aashish has also been selected to author a passage in the new Freedom Writers Book that will be released soon.

Even though Aashish is a well-rounded high achieving student, he is a true leader and is always available to assist others and the community. He wants everyone to feel important, and that everyone has something to offer. Through his involvement in our Jazz Band, he has been afforded the opportunity to volunteer to perform many events representing our school, district, and community. Aashish is very determined, and once his mind is set on something he will do anything possible to accomplish his goal(s). He has proven this through his academic as well as personal accomplishments throughout his educational career.

This is a snapshot of Aashish Palikhey as a student and person. I have the utmost confidence that Aashish will succeed and excel in anything that he chooses. Please consider this letter as a very strong recommendation for Mr. Aashish Palikhey. If you have any questions or would like further information in regards to Aashish please don’t hesitate to contact me at [Redacted]

Sincerely,

[Redacted Signature]

Erik Swanson, Principal, Vista del Lago High School

Attachment: Aashish Palikhey_Redacted (4463 : MAYORAL APPOINTMENTS TO THE EMERGING LEADERS COUNCIL, TRAFFIC SAFETY



CITY CLERK
MORENO VALLEY
21 APR 28 PM 5:13

SECTION III. APPLICANT INFORMATION

Full Name Nathan Van Hoang Date of Birth [REDACTED]

Home Address [REDACTED]

City Moreno Valley CALIFORNIA Zip Code 92555

Home Telephone [REDACTED] Cell Phone [REDACTED]

E-mail Address [REDACTED]

Parent/Guardian #1 Van Hoang

E-Mail Address [REDACTED]

Cell Phone [REDACTED] Work Phone [REDACTED]

Parent/Guardian #2 Cuc Hoang

E-Mail Address N/A

Cell Phone [REDACTED] Work Phone [REDACTED]

SECTION IV: EDUCATION

What grade will you be in during the 2021-2022 school year? 11th grade

What school will you be attending during the 2021-2022 school year?
Rancho Verde High School

Below I have listed activities that may conflict with my attendance at the ELC meeting, events, and activities. (Sports, school clubs, college classes, extracurricular activities, work, personal comments).

Activity	Time Period	Time of Event
EX: Football	June-December 2021	Mon-Fri 3pm-5pm
College Classes	January-May 2022	Tues & Thurs 5pm-7pm
Band	Aug 2021-Jan 2022	Mon,Thur: 5pm-9pm
		Sat: All Day
Karate	Jan 2021-Dec 2021	Tue 8-9pm
Martial Arts	Jan 2021-Dec 2021	Wed 8-9:30pm



SECTION V: QUESTIONS

I am applying to be a: Officer Shirt Size L
 Member a Large

What ELC Officer position are you applying for? Vice Chair

Chair: Convene and preside at all meetings and is the official spokesperson for the ELC. In charge of organizing meetings, events/activities, appoint and oversee sub-committees as necessary. Acts as liaison and represents the ELC in the community by serving in community and attending youth-oriented public functions. Communicates and meets with City staff and officials as necessary.

Vice Chair: Performs all duties of the Chair in their absence. Enforces attendance policy by tracking and monitoring member attendance for meetings and events.

Clerk: Maintains written notes, briefings, agendas, minutes, and other memoranda of the ELC. Disseminates meeting minutes to ELC members and ELC Liaisons. Maintains accurate directory of all ELC members. Coordinates all ELC meetings as well as external and inter-office mailings.

Please answer the following questions. Use additional sheets if necessary and reference the question:

Why do you want to serve on the City's Emerging Leaders Council?

I want to serve in the Emerging Leaders Council (ELC) because I have been working with the
Moyal Parks & Recreation Center for the past 3 years and I believe I can bring my experiences to the
Emerging Leaders Council (ELC).

Describe any experience you have had that you feel has prepared you to on the Council?

I have been working for the city for the past 3 years by teaching martial arts to other students.

What issues would you address or activities would you plan if you were a Council Member?

I would provide mental health because teen have faced mental health through education, home, and difficult times.
I would like to create a program to where we can get kids and teens to stay out of trouble.



What do you think is one of the major issues facing teens/young adults in Moreno Valley and how would you address it?

The issue that is very common from teens is mental health.
I would like to see special events for kids and teens to help with their mental health.

What do you hope to accomplish by your participation on the Emerging Leaders Council? How will your participation enhance your future goals and objectives?

My goal is to make programs for kids and teens so they can stay out of trouble.

Are you able to commit to participating in one meeting per month? Each meeting can last approximately two hours.

Yes No

Do you have means of transportation to arrive to meetings on time?

Yes No

May we contact the person who wrote your letter of recommendation?

Yes No

I hereby authorize that the City of Moreno Valley may obtain and review on a confidential basis, such information regarding me as may be contained in the California State Summary Criminal History and in records of the California Department of Motor Vehicles.

Yes No

Pursuant to Resolution 2016-42 all board, commission, or council members must be registered voters of the City of Moreno Valley, provided that they are at least 18 years old.

I hereby agree to attend all Board meetings, unless excused, and understand that I may be removed for lack of attendance, pursuant to Municipal Code, Subsection 2.06.010(C) which states, "If a member is absent without advance permission of the board or commission or the appointing authority from three consecutive regular meetings or from 25% of the duly scheduled meetings of the board or commission within any fiscal year, the membership shall thereupon become vacant and shall be filled as any other vacancy."



SECTION VI: ACKNOWLEDGEMENT

For the Applicant: I certify that all statements in this application are true and complete to the best of my knowledge. I understand that any false statements of material fact will subject me to disqualification or dismissal if appointed. I release the City of Moreno Valley from any liability for the aforesaid information.

Nathan Van Hoang

For the Parent/Guardian: I give permission for _____ to apply to be on the City of Moreno Valley Emerging Leaders Council as a Member at Large. If selected, I will permit and support them in attending meetings and activities related to the Emerging Leaders Council. I understand that meetings may be at various times and locations throughout the City of Moreno Valley and beyond City boundaries. I will support and encourage them to fulfill their participation requirements and professional standards as well as uphold the ELC values, mission, and objectives.

Photo Release: I give permission to the City of Moreno Valley to take photographs while participating in ELC events and activities for the use in future City publicity in broadcast, brochures, telecasts, newspapers and any promotional advertising or other materials. I waive any rights to privacy or publicity I may have in connection with such uses and understand that I will not receive any compensation for such use. By my signature below, I agree to the conditions of my participation stated herein and agree to this Photo Release.

4/14/2021

Applicant Signature

Date

4-21-2021

Parent/Guardian Signature

Date

Parent/Guardian Signature

Date

Submit Form

TEL: 951.413.3430
FAX: 951.243.1400
WWW.MOVAL.ORG



25075 FIR AVENUE
P. O. BOX 88005
MORENO VALLEY, CA 92552-0805

April 20, 2021

To Whom It May Concern:

Lou Holtz once stated that, "Ability is what you're capable of doing. Motivation determines what you do. Attitude determines how well you do it." This quote exemplifies Nathan Hoang. I had the opportunity to meet Nathan when he was four years old. Through his involvement with the City of Moreno Valley Parks & Community Services division, Nathan has shown perseverance and commitment to his education and to his co-curricular and extracurricular activities. Nathan has consistently demonstrated an ability to rise to any challenge that he must face as an opportunity to grow. I have seen many examples of his talent and have long been impressed by his diligence and work ethic. He is devotedly interested in the needs of his community.

Nathan has excelled in academics. He has been enrolled in AP and honors classes at his high school. Nathan is top of his class and currently holds a GPA of 4.16. He has been on the honor roll all two years in high school.

Nathan is extremely involved in his community and has devoted countless hours to community service. His outgoing personality led him to be actively involved with the youth formation program at his church. He is an active member in the National Honor Society, an academic association focused on community service. His community service has given him many opportunities to demonstrate and refine his leadership skills. Nathan is currently an instructor for the Vovinam Martial Arts classes at the Moreno Valley Recreation Center. Nathan is also a member of the award-winning marching band, the Rancho Verde Crimson Regiment who was selected to participate in the 2020 Rose Parade.

These are just a few examples of this young man's dedication. Nathan's combination of academic achievement, leadership, and personal character make him an ideal candidate for the Emerging Leaders Council. Nathan represents the best aspects of his community and I believe that he would provide a positive impact for your program. Once you meet Nathan you'll see why I am enthusiastic about him as both a student and a young citizen.

Please feel free to contact me at [REDACTED] if I can be of further assistance.

Sincerely

[REDACTED]

Rudy Rodriguez
Community Services Supervisor
City of Moreno Valley

[REDACTED]

PARKS AND COMMUNITY SERVICES DEPARTMENT
SENIOR CENTER

Attachment: Nathan Van Hoang_Redacted (4463 : MAYORAL APPOINTMENTS TO THE EMERGING LEADERS COUNCIL, TRAFFIC SAFETY



CITY CLERK
MORENO VALLEY
RECEIVED
21 MAY 13 PM 3:35

SECTION III. APPLICANT INFORMATION

Full Name Faye Boado Date of Birth [REDACTED]

Home Address [REDACTED]

City Moreno Valley, CALIFORNIA Zip Code 92555

Home Telephone [REDACTED] Cell Phone [REDACTED]

E-mail Address [REDACTED]

Parent/Guardian #1 Phina Boado

E-Mail Address [REDACTED]

Cell Phone [REDACTED] Work Phone [REDACTED]

Parent/Guardian #2 Elpidio Boado

E-Mail Address [REDACTED]

Cell Phone [REDACTED] Work Phone [REDACTED]

SECTION IV: EDUCATION

What grade will you be in during the 2021-2022 school year? 11th

What school will you be attending during the 2021-2022 school year?
Vista del Lago High School

Below I have listed activities that may conflict with my attendance at the ELC meeting, events, and activities. (Sports, school clubs, college classes, extracurricular activities, work, personal comments).

Activity	Time Period	Time of Event
EX: Football	June-December 2021	Mon-Fri 3pm-5pm
College Classes	January-May 2022	Tues & Thurs 5pm-7pm
expanded summer learning academy	June 21-July 12 2021	Mon-Thurs 7:30am-2:40 pm
<u>basketball</u>	<u>to be determined</u>	<u>to be determined</u>
<u>choir camp</u>	<u>to be determined</u>	<u>to be determined</u>
<u> </u>	<u> </u>	<u> </u>
<u> </u>	<u> </u>	<u> </u>

Attachment: Faye Boado_Redacted (4463 : MAYORAL APPOINTMENTS TO THE EMERGING LEADERS COUNCIL, TRAFFIC SAFETY



SECTION V: QUESTIONS

I am applying to be a: Officer Shirt Size L
 Member a Large

What ELC Officer position are you applying for? Chair

Chair: Convene and preside at all meetings and is the official spokesperson for the ELC. In charge of organizing meetings, events/activities, appoint and oversee sub-committees as necessary. Acts as liaison and represents the ELC in the community by serving in community and attending youth-oriented public functions. Communicates and meets with City staff and officials as necessary.

Vice Chair: Performs all duties of the Chair in their absence. Enforces attendance policy by tracking and monitoring member attendance for meetings and events.

Clerk: Maintains written notes, briefings, agendas, minutes, and other memoranda of the ELC. Disseminates meeting minutes to ELC members and ELC Liaisons. Maintains accurate directory of all ELC members. Coordinates all ELC meetings as well as external and inter-office mailings.

Please answer the following questions. Use additional sheets if necessary and reference the question:

Why do you want to serve on the City's Emerging Leaders Council?

Being in a military family and having moved to various cities over the course of my lifetime- I've come to recognize the beauty behind each city's unique history, culture, and plans for the future. I want to serve on the City's Emerging Leaders Council to help enhance what Moreno Valley offers and enrich the lives of it's residents.

Describe any experience you have had that you feel has prepared you to on the Council?

I've had the privilege of working with a few volunteer groups over the past year. I helped with the Stop Asian Hate rally in Palo Alto with 8by8 and Students Against Covid initiatives. Currently I'm a high school liaison with Dweebs Global and I'm a teen programming assistant (TPA) at the Moreno Public Libraries. All the positions I've held have prepared me for the ELC by teaching me how to recognize people's needs and providing me experiences on how I can increase the social welfare of others.

What issues would you address or activities would you plan if you were a Council Member?

I'm passionate about psychology and neuroscience which is why mental health issues as well as serving the disability community hold a very special place in my heart. If I were council member I would try to plan many activities that promote inclusiveness and unity.

I've heard about the recent opening for the teen S.P.O.T. I think it's an amazing program and I would focus a lot of my efforts on making sure it becomes successful and full of opportunities for teens- no mater what their interest may be.

Some ideas I have if I were to join ELC is a teen tech week, a photography class, lounge nights, etc.



What do you think is one of the major issues facing teens/young adults in Moreno Valley and how would you address it?

I think some of the major issues teens and young adults face is mental health problems and engaging in risky behavior i.e drug/substance use, violence, and inadequate physical activity.

One of the ways I would address this problem is creating more resources and programs that support social, emotional, cognitive, and academic development, reduce risky behaviors, promote physical health, and provide a safe and supportive environment for teens and young adults. It's also important to make sure that teenagers and young adults *know* about the programs that are already established for them.

What do you hope to accomplish by your participation on the Emerging Leaders Council? How will your participation enhance your future goals and objectives?

I hope that my time on the ELC will make a lasting positive difference, inspire younger kids to take initiative and find ways to serve and contribute to the Moreno Valley community, and overall-help my peers feel seen and heard.

Becoming part of the ELC will help me accomplish my goal of educating myself about my local government and help me develop my ENFJ personality traits.

Are you able to commit to participating in one meeting per month? Each meeting can last approximately two hours.

Yes No

Do you have means of transportation to arrive to meetings on time?

Yes No

May we contact the person who wrote your letter of recommendation?

Yes No

I hereby authorize that the City of Moreno Valley may obtain and review on a confidential basis, such information regarding me as may be contained in the California State Summary Criminal History and in records of the California Department of Motor Vehicles.

Yes No

Pursuant to Resolution 2016-42 all board, commission, or council members must be registered voters of the City of Moreno Valley, provided that they are at least 18 years old.

I hereby agree to attend all Board meetings, unless excused, and understand that I may be removed for lack of attendance, pursuant to Municipal Code, Subsection 2.06.010(C) which states, "If a member is absent without advance permission of the board or commission or the appointing authority from three consecutive regular meetings or from 25% of the duly scheduled meetings of the board or commission within any fiscal year, the membership shall thereupon become vacant and shall be filled as any other vacancy."



SECTION VI: ACKNOWLEDGEMENT

For the Applicant: I certify that all statements in this application are true and complete to the best of my knowledge. I understand that any false statements of material fact will subject me to disqualification or dismissal if appointed. I release the City of Moreno Valley from any liability for the aforesaid information.

Faye Boado

For the Parent/Guardian: I give permission for _____ to apply to be on the City of Moreno Valley Emerging Leaders Council as a Member at Large. If selected, I will permit and support them in attending meetings and activities related to the Emerging Leaders Council. I understand that meetings may be at various times and locations throughout the City of Moreno Valley and beyond City boundaries. I will support and encourage them to fulfill their participation requirements and professional standards as well as uphold the ELC values, mission, and objectives.

Photo Release: I give permission to the City of Moreno Valley to take photographs while participating in ELC events and activities for the use in future City publicity in broadcast, brochures, telecasts, newspapers and any promotional advertising or other materials. I waive any rights to privacy or publicity I may have in connection with such uses and understand that I will not receive any compensation for such use. By my signature below, I agree to the conditions of my participation stated herein and agree to this Photo Release.

Applicant Signature

5/13/2021

Date

Parent/Guardian Signature

5/13/2021

Date

Parent/Guardian Signature

5/13/2021

Date

Submit Form

05-13-2021

Dear Moreno Valley City Council,

I have the honor and pleasure to recommend Faye Boado for the Emerging Leaders Council Chair. I met Faye in late March of 2021. She was one of the first volunteers in Vaccine for Me & You. She has a prime role in our organization as our social media team lead.

The ELC is looking for someone that is passionate about by giving back to their community and is not afraid to tackle big issues. Faye has demonstrated these qualities as she works hard on spreading credible information about Covid-19 and debunking misinformation through our social media. Aside from being a hard working volunteer she has shown creativity and critical thinking skills needed to solve problems quickly and efficiently. On a personal level, Faye is a young woman of strong character who has a sincere desire to make others and the world around her better. I'm grateful for her fun and authentic personality that continually motivates the team. Since day one she has been committed to helping Vaccine for Me & You grow and accomplish its mission to help vaccinate America. I have absolutely no reservations about recommending Faye Boado for the Emerging Leaders Council Chair member. I am confident that she will uphold the standards of an Emerging Leader and become a shining member in the Moreno Valley community. Please feel free to contact me

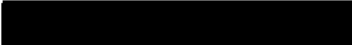
 if you have any questions regarding her character, morals, or any other qualifications related to her ELC application.

Sincerely,

Johnny Gonzalez

Vaccine for Me & You Founder

Work examples

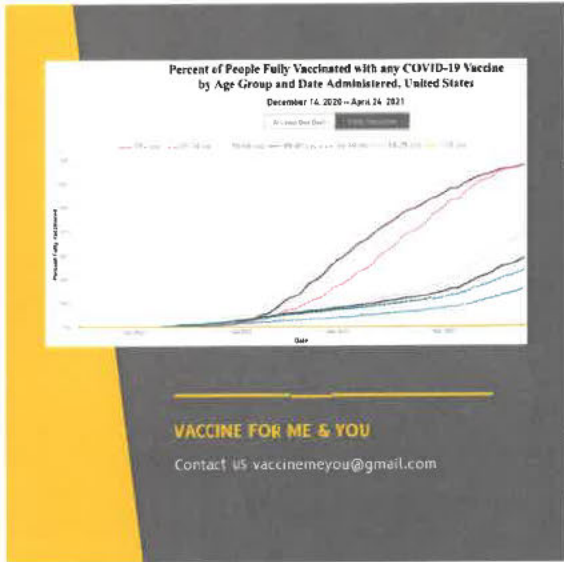

“ **Who is eligible to get the vaccine now?**

As of Monday, March 29, 2021, everyone age 16 and older is now eligible to receive a COVID-19 vaccine.

Important Note

All vaccines i.e. **Moderna** are authorized for people age **18 and older**. The **Pfizer vaccine** is authorized for people **16 and older**. This rule applies throughout the US.



SOURCE: CENTERS FOR DISEASE CONTROL AND PREVENTION

“ Our Mission is to keep you SAFE by...

- Spreading credible information about Covid-19 and debunking misinformation
- Aiming to lessen the stress of getting a vaccine by finding locations and booking appointments for you
- Facilitating innovation and collaboration
- Empowering student and all voices to help their communities during this time

VACCINE FOR ME & YOU
Contact us vaccinemeyou@gmail.com





CITY CLERK
MORENO VALLEY
RECEIVED
21 MAY 13 PM 1:38

SECTION III. APPLICANT INFORMATION

Full Name Danvy Nguyen Date of Birth [REDACTED]
 Home Address [REDACTED]
 City Moreno Valley, CALIFORNIA Zip Code 92553
 Home Telephone [REDACTED] Cell Phone [REDACTED]
 E-mail Address [REDACTED]
 Parent/Guardian #1 Tri Nguyen
 E-Mail Address [REDACTED]
 Cell Phone [REDACTED] Work Phone [REDACTED]
 Parent/Guardian #2 Hong Hue
 E-Mail Address [REDACTED]
 Cell Phone [REDACTED] Work Phone [REDACTED]

SECTION IV: EDUCATION

What grade will you be in during the 2021-2022 school year? 12th
 What school will you be attending during the 2021-2022 school year?
Moreno Valley High School

Below I have listed activities that may conflict with my attendance at the ELC meeting, events, and activities. (Sports, school clubs, college classes, extracurricular activities, work, personal comments).

Activity	Time Period	Time of Event
EX: Football	June-December 2021	Mon-Fri 3pm-5pm
College Classes	January-May 2022	Tues & Thurs 5pm-7pm
Interact Club	August 2021- June 2022	Tues. 3pm-4pm
Math Club	August 2021- June 2022	Mon. 3-4:30pm
Pre-Med Club	August 2021- June 2022	Mon. 3-3:30pm
Student Council	August 2021- June 2022	Monthly (once) 1 hour
Summer School	June 21- July 2 2021	7:30-12pm



SECTION V: QUESTIONS

I am applying to be a: Officer Shirt Size M
 Member a Large

What ELC Officer position are you applying for? None.

Chair: Convene and preside at all meetings and is the official spokesperson for the ELC. In charge of organizing meetings, events/activities, appoint and oversee sub-committees as necessary. Acts as liaison and represents the ELC in the community by serving in community and attending youth-oriented public functions. Communicates and meets with City staff and officials as necessary.

Vice Chair: Performs all duties of the Chair in their absence. Enforces attendance policy by tracking and monitoring member attendance for meetings and events.

Clerk: Maintains written notes, briefings, agendas, minutes, and other memoranda of the ELC. Disseminates meeting minutes to ELC members and ELC Liaisons. Maintains accurate directory of all ELC members. Coordinates all ELC meetings as well as external and inter-office mailings.

Please answer the following questions. Use additional sheets if necessary and reference the question:

Why do you want to serve on the City's Emerging Leaders Council?

To make hopeful changes is not only important, but it is also for the fair and equal growth for both myself and our surroundings. By proposing my presence to make little to big changes to make Moval the best, my experience can lead to bigger and brighter opportunities for me to take part in, in the future that awaits.

Describe any experience you have had that you feel has prepared you to on the Council?

Student council and TAB (Moreno Valley's Teen Advisory Board)- assisting new ideas and voicing opinions to discuss for the well-being of our town and school district. With monthly meetings and consistency of sharing new and personal perspectives accompanied by effective communication, I never regret joining to meet so many nice individuals.

What issues would you address or activities would you plan if you were a Council Member?

Moreno Valley's truth in reality cannot be hidden with the ongoing issue of bullying, unstabled homes, drug use, financial instability, and the obscene liter environment that surrounds me and my classmates.



What do you think is one of the major issues facing teens/young adults in Moreno Valley and how would you address it?

The toxic habit of vaping. As we know, the vaping epidemic that arises upon the youth gets worse each day. Nicotine is the primary agent in both regular cigarettes and e-cigarettes, and it is highly addictive. Leading to possible substance abuse, I wish to accomodate an anti-vaping advocacy establishment to help.

What do you hope to accomplish by your participation on the Emerging Leaders Council? How will your participation enhance your future goals and objectives?

I hope to accomplish my part in advocating teens to take risks in taking opportunities given to them, joining councils, clubs, internships can open bigger doors. Stepping out of one's comfort shell can do wonders. From inside out, I believe in that public speaking will come forward to take me furthur than expected.

Are you able to commit to participating in one meeting per month? Each meeting can last approximately two hours.

Yes No

Do you have means of transportation to arrive to meetings on time?

Yes No

May we contact the person who wrote your letter of recommendation?

Yes No

I hereby authorize that the City of Moreno Valley may obtain and review on a confidential basis, such information regarding me as may be contained in the California State Summary Criminal History and in records of the California Department of Motor Vehicles.

Yes No

Pursuant to Resolution 2016-42 all board, commission, or council members must be registered voters of the City of Moreno Valley, provided that they are at least 18 years old.

I hereby agree to attend all Board meetings, unless excused, and understand that I may be removed for lack of attendance, pursuant to Municipal Code, Subsection 2.06.010(C) which states, "If a member is absent without advance permission of the board or commission or the appointing authority from three consecutive regular meetings or from 25% of the duly scheduled meetings of the board or commission within any fiscal year, the membership shall thereupon become vacant and shall be filled as any other vacancy."



SECTION VI: ACKNOWLEDGEMENT

For the Applicant: I certify that all statements in this application are true and complete to the best of my knowledge. I understand that any false statements of material fact will subject me to disqualification or dismissal if appointed. I release the City of Moreno Valley from any liability for the aforesaid information.

For the Parent/Guardian: I give permission for Danvy Nguyen to apply to be on the City of Moreno Valley Emerging Leaders Council as a Member at Large. If selected, I will permit and support them in attending meetings and activities related to the Emerging Leaders Council. I understand that meetings may be at various times and locations throughout the City of Moreno Valley and beyond City boundaries. I will support and encourage them to fulfill their participation requirements and professional standards as well as uphold the ELC values, mission, and objectives.

Photo Release: I give permission to the City of Moreno Valley to take photographs while participating in ELC events and activities for the use in future City publicity in broadcast, brochures, telecasts, newspapers and any promotional advertising or other materials. I waive any rights to privacy or publicity I may have in connection with such uses and understand that I will not receive any compensation for such use. By my signature below, I agree to the conditions of my participation stated herein and agree to this Photo Release.

Danvy Nguyen

Applicant Signature

05/12/2021

Date

Tri Nguyen

Parent/Guardian Signature

05/12/2021

Date

Hong Hue

Parent/Guardian Signature

05/12/2021

Date

Submit Form



SECTION VI: ACKNOWLEDGEMENT

For the Applicant: I certify that all statements in this application are true and complete to the best of my knowledge. I understand that any false statements of material fact will subject me to disqualification or dismissal if appointed. I release the City of Moreno Valley from any liability for the aforesaid information.

For the Parent/Guardian: I give permission for DANVY NGUYEN to apply to be on the City of Moreno Valley Emerging Leaders Council as a Member at Large. If selected, I will permit and support them in attending meetings and activities related to the Emerging Leaders Council. I understand that meetings may be at various times and locations throughout the City of Moreno Valley and beyond City boundaries. I will support and encourage them to fulfill their participation requirements and professional standards as well as uphold the ELC values, mission, and objectives.

Photo Release: I give permission to the City of Moreno Valley to take photographs while participating in ELC events and activities for the use in future City publicity in broadcast, brochures, telecasts, newspapers and any promotional advertising or other materials. I waive any rights to privacy or publicity I may have in connection with such uses and understand that I will not receive any compensation for such use. By my signature below, I agree to the conditions of my participation stated herein and agree to this Photo Release.

[Redacted Signature] _____
Applicant Signature

5/17/21
Date

[Redacted Signature] _____
Parent/Guardian Signature

5/17/21
Date

[Redacted Signature] _____
Parent/Guardian Signature

5/17/21
Date

Submit Form

Attachment: Danvy Nguyen_Redacted (4463 : MAYORAL APPOINTMENTS TO THE EMERGING LEADERS COUNCIL, TRAFFIC SAFETY



MORENO VALLEY HIGH SCHOOL

The Tradition

Moreno Valley Unified School District

23300 Cottonwood Avenue
Moreno Valley, CA 92553

Phone: [Redacted]
Email: [Redacted]

To Whom it May Concern:

Danvy is an extraordinary student with many talents and great working ethic. As her Honor Chemistry teacher, I have seen many examples of her talents; especially, I have long been impressed by her willingness to excel in my class as well as to help her peers in class. She demonstrated her leadership skills in my class when working in groups. I understand that Danvy is applying for your Program, and it would be my honor to recommend Danvy.

Danvy is one of those rare students that every teacher dreams of having because she is dedicated, kindhearted, and smart. She finished her assignments on time and studied for exams. In addition, she is actively involved in many extracurricular activities to demonstrate her citizenship, including Interact Club, Math Club, EAOP, and Pre-Med. She grew in a low-income family, and these accomplishments are hard to find in students coming from such backgrounds.

If your program is seeking for dedicated and intelligent candidates with a record of high achievement. Danvy is an excellent choice.

If you have any further questions regarding Danvy's ability or this recommendation, please do not hesitate to contact me using the information on this letterhead.

Sincerely,

[Redacted Signature]

Mr. Nguyen

Attachment: Danvy Nguyen_Redacted (4463 : MAYORAL APPOINTMENTS TO THE EMERGING LEADERS COUNCIL, TRAFFIC SAFETY



CITY OF MORENO VALLEY
MORENO VALLEY
RECEIVED
21 MAY 13 PM 3:47

SECTION III. APPLICANT INFORMATION

Full Name Andrea Delgado Date of Birth [REDACTED]
 Home Address [REDACTED]
 City Moreno Valley, CALIFORNIA Zip Code 92553
 Home Telephone [REDACTED] Cell Phone [REDACTED]
 E-mail Address [REDACTED]
 Parent/Guardian #1 Guillermina Delgado
 E-Mail Address [REDACTED]
 Cell Phone [REDACTED] Work Phone _____
 Parent/Guardian #2 Jesus Delgado
 E-Mail Address [REDACTED]
 Cell Phone [REDACTED] Work Phone _____

SECTION IV: EDUCATION

What grade will you be in during the 2021-2022 school year? 3rd yr undergraduate

What school will you be attending during the 2021-2022 school year?

University of California, Riverside

Below I have listed activities that may conflict with my attendance at the ELC meeting, events, and activities. (Sports, school clubs, college classes, extracurricular activities, work, personal comments).

Activity	Time Period	Time of Event
EX: Football	June-December 2021	Mon-Fri 3pm-5pm
College Classes	January-May 2022	Tues & Thurs 5pm-7pm
College Classes	September 2021-June 2022	Mon-Fri 8am-2pm (TBD)
R'Garden College Internship	June 2021-June 2022	Mon & Wed & Thurs 8am-12pm (TBD)
MVC TRIO Programs part-time job	June 2021-June 2022	Friday 1pm-5pm (TBD)
_____	_____	_____
_____	_____	_____



SECTION V: QUESTIONS

I am applying to be a: Officer Shirt Size S
 Member a Large

What ELC Officer position are you applying for? _____

Chair: Convene and preside at all meetings and is the official spokesperson for the ELC. In charge of organizing meetings, events/activities, appoint and oversee sub-committees as necessary. Acts as liaison and represents the ELC in the community by serving in community and attending youth-oriented public functions. Communicates and meets with City staff and officials as necessary.

Vice Chair: Performs all duties of the Chair in their absence. Enforces attendance policy by tracking and monitoring member attendance for meetings and events.

Clerk: Maintains written notes, briefings, agendas, minutes, and other memoranda of the ELC. Disseminates meeting minutes to ELC members and ELC Liaisons. Maintains accurate directory of all ELC members. Coordinates all ELC meetings as well as external and inter-office mailings.

Please answer the following questions. Use additional sheets if necessary and reference the question:

Why do you want to serve on the City's Emerging Leaders Council?

*refer to additional sheets

Describe any experience you have had that you feel has prepared you to on the Council?

*refer to additional sheets

What issues would you address or activities would you plan if you were a Council Member?

*refer to additional sheets



What do you think is one of the major issues facing teens/young adults in Moreno Valley and how would you address it?

*refer to the additional sheets

What do you hope to accomplish by your participation on the Emerging Leaders Council? How will your participation enhance your future goals and objectives?

*refer to the additional sheets

Are you able to commit to participating in one meeting per month? Each meeting can last approximately two hours.

Yes No

Do you have means of transportation to arrive to meetings on time?

Yes No

May we contact the person who wrote your letter of recommendation?

Yes No

I hereby authorize that the City of Moreno Valley may obtain and review on a confidential basis, such information regarding me as may be contained in the California State Summary Criminal History and in records of the California Department of Motor Vehicles.

Yes No

Pursuant to Resolution 2016-42 all board, commission, or council members must be registered voters of the City of Moreno Valley, provided that they are at least 18 years old.

I hereby agree to attend all Board meetings, unless excused, and understand that I may be removed for lack of attendance, pursuant to Municipal Code, Subsection 2.06.010(C) which states, "If a member is absent without advance permission of the board or commission or the appointing authority from three consecutive regular meetings or from 25% of the duly scheduled meetings of the board or commission within any fiscal year, the membership shall thereupon become vacant and shall be filled as any other vacancy."



SECTION VI: ACKNOWLEDGEMENT

For the Applicant: I certify that all statements in this application are true and complete to the best of my knowledge. I understand that any false statements of material fact will subject me to disqualification or dismissal if appointed. I release the City of Moreno Valley from any liability for the aforesaid information.

For the Parent/Guardian: I give permission for _____ to apply to be on the City of Moreno Valley Emerging Leaders Council as a Member at Large. If selected, I will permit and support them in attending meetings and activities related to the Emerging Leaders Council. I understand that meetings may be at various times and locations throughout the City of Moreno Valley and beyond City boundaries. I will support and encourage them to fulfill their participation requirements and professional standards as well as uphold the ELC values, mission, and objectives.

Photo Release: I give permission to the City of Moreno Valley to take photographs while participating in ELC events and activities for the use in future City publicity in broadcast, brochures, telecasts, newspapers and any promotional advertising or other materials. I waive any rights to privacy or publicity I may have in connection with such uses and understand that I will not receive any compensation for such use. By my signature below, I agree to the conditions of my participation stated herein and agree to this Photo Release.



5-13-2021

Date

Parent/Guardian Signature

5-13-2021

Date

Parent/Guardian Signature

5-13-2021

Date

Submit Form

Emerging Leaders Council Application
Question Responses
Andrea Delgado

Why do you want to serve on the City's Emerging Leaders Council?

Living in Moreno Valley for over 11 years of my life has inspired me to pursue work alongside aspiring leaders of my community. I want to engage in my city's local government to learn the inner workings of city government, in an effort to engage as a liaison between the community and city, with the council's youth as a catalyst to the expansion of our city's programs and resources. I embrace the ability for the youth to develop innovative plans to address our community's needs. I am motivated to become immersed in team oriented youth advocacy to raise conversations within the council that will help nurture impactful change in Moreno Valley. I am especially interested in learning the process of converting an idea into real local policy.

Describe any experience you have had that you feel has prepared you to on the Council?

I have pursued opportunities in the areas of education, service, culture, food security, and environmental sustainability. In high school, I attended a one-week Sacramento Leadership Conference hosted by the CLYLP Inc. which introduced me to state and local politics as I participated in a mock political campaign and mock trial on a bill at the California State Capitol. I was also a member of the 61st Assembly District Youth Advisory Committee which exposed me to state government and the legislative process, correlating the discussion of youth-related issues. I currently work for the Moreno Valley College TRIO Programs and the UCR Community Garden.

What issues would you address or activities would you plan if you were a Council Member?

I would like the youth to be at the forefront of the creation of more service events in different centers of our community. To address local food insecurity, I would consider collaborative food and basic need drives that are especially essential during such a health crisis. I would like to learn and engage with the Homeless to Work Program in an effort to provide opportunities for our homeless population through the beautification of our city. I would consider a proposal to develop a Little Free Pantry (similar to that in Riverside) to better address neighborhood food insecurity. I would like to engage with the Town Center project as well. With the growing development of business, I would like to push projects for local green spaces, to benefit community and environmental wellness. I am especially interested in engaging with the planned Moreno Valley Community Demonstration Garden as it raises environmental and wellness education. I would like to propose an expansion to the project to motivate community gardening by developing a student volunteering program, and incentivizing local growers to provide for a city sponsored food produce pantry with healthy produce that is accessible to residents in need.

What do you think is one of the major issues facing teens/young adults in Moreno Valley and how would you address it?

I would like to consider the development of resources and opportunities for underrepresented youth in a city that has mostly working class families. In a community of students with different values and passions, I want to propose a city initiative to create local professional development opportunities for youth pursuing a high school or post secondary education. I would create a business network with city internship and volunteering opportunities and that would allow students to explore their interests in a variety of temporary career field experiences, while encouraging higher education. This will benefit the futures of our youth as well as our city in the long run by enhancing a diversified, dependable economy.

What do you hope to accomplish by your participation on the Emerging Leaders Council? How will your participation enhance your future goals and objectives?

I would like to engage the council with local advocacy groups in projects that create a direct liaisonship with the community. Raising awareness of local city resources and available programs would be effective with media as an outlet. I definitely want to exercise my leadership to encourage youth participation in government, and grow professionally with greater knowledge of local governmental function. I hope to develop a mindset that listens to a wide range of perspectives, measures priorities, and moves forward advocating for initiatives that will better our city. I want to engage with local leaders to ensure that our city is representing our residents and addressing their concerns. As an undergraduate student with intersectional interests, I hope to tap into my wide range of interests involving sustainable urban planning, homelessness, housing, racial justice, equitable job opportunities, environmental health, and recreation.



March 30, 2021

RE: Letter of Recommendation
Andrea Delgado

Upward Bound
Upward Bound
Math and Science

Dear Selection Committee:

My name is Angel Orta-Perez and I am the Assistant Director for the Upward Bound (UB) and Upward Bound Math and Science (UBMS) Program of Moreno Valley College (MVC). It gives me the distinct honor to write this letter of recommendation on behalf of Andrea Delgado. Andrea was a student in the MVC UBMS Program during her high school years and since then has returned as an employee. From the moment I met Andrea she stood out right away and I knew she was going to be a change agent in the world. Andrea is an amazing student, advocate, scholar, environmentalist and daughter. She works hard in all that she does and is an amazing role model to others. As we stay connected and discuss her future goals I could only imagine what she could achieve if she was granted the opportunity to influence direct change in her community. I know that the Emerging Leaders Council would open her up to achieve and experience more in the world.

Andrea is that person that you wish you could replicate. Always engaged, always ready to take the lead, and always ready to help out in any way. She is selfless and amazing. She enters things with an open mind, accepting the mindset of others with the ability to stand her ground, and sticks up for her values and the values of others. Andrea is a true advocate and environmentalist. While in college Andrea has earned the role of Science Ambassador for her College of Natural and Agricultural Sciences, is the Community Outreach Coordinator for the UCR Gardening Club, and also holds down two jobs centered around education and sustainability performing work with low-income first generation students and supporting her university's community garden. Not only is she an advocate but a scholar as well. She has done an amazing job at balancing her activities and maintaining a competitive GPA at her University earning the Dean's Honors List or Chancellor's Honors List nearly every term. It has been amazing to see her grow into the leader we see today and I know she is going to do many more amazing things in ELC.

Andrea is one of the most persistent, resilient, hardworking, creative, caring and all-around amazing young ladies that I have had the pleasure of working with. While in college Andrea will not only be a successful scholar but she will do so while supporting her peers, her campus, her community, and her city of Moreno Valley in a lasting way.

It is with great pride to recommend one of the worthiest students, Miss Andrea Delgado. If I can be of further assistance, please contact me at [REDACTED] or via e-mail at [REDACTED]

Respectfully yours,

[REDACTED]

Angel M. Orta-Perez
Assistant Director
Moreno Valley College
UB & UBMS Programs

[REDACTED] FAX [REDACTED]
Lasselle Street • Moreno Valley, CA 92551
www.mvc.edu

Attachment: Andrea Delgado_Redacted (4463 : MAYORAL APPOINTMENTS TO THE EMERGING LEADERS COUNCIL, TRAFFIC SAFETY

CITY CLERK
MORENO VALLEY
RECEIVED

received
5 13 21

21 MAY 13 PM 4:56

SECTION III. APPLICANT INFORMATION

Full Name: Ciara Ashley Barba

Date of Birth: [REDACTED]

Home Address: [REDACTED]

City: Moreno Valley, CALIFORNIA

Zip Code: 92555

Home Telephone: N/A

Cell Phone [REDACTED]

E-mail Address [REDACTED]

Parent/Guardian #1: Jacqueline Sanchez

E-Mail Address [REDACTED]

Cell Phone [REDACTED]

Work Phone: N/A

Parent/Guardian #2: N/A

E-Mail Address

Cell Phone

Work Phone

SECTION IV: EDUCATION

What grade will you be in during the 2021-2022 school year? 12

What school will you be attending during the 2021-2022 school year? Valley View High School

Below I have listed activities that may conflict with my attendance at the ELC meeting, events, and activities. (Sports, school clubs, college classes, extracurricular activities, work, personal comments).

Activity	Time Period	Time of Event
Water Polo	October-January, 2022	Everyday 5-8pm
Link Crew	August-June 2022	1st Monday of the month 3pm-5pm

SECTION V: QUESTIONS

I am applying to be a: Officer Shirt Size: Large

Member at Large

What ELC Officer position are you applying for? N/A

Chair: Convene and preside at all meetings and is the official spokesperson for the ELC. In charge of organizing meetings, events/activities, appoint and oversee sub-committees as necessary. Acts as liaison and represents the ELC in the community by serving in community and attending youth-oriented public functions. Communicates and meets with City staff and officials as necessary.

Vice Chair: Performs all duties of the Chair in their absence. Enforces attendance policy by tracking and monitoring member attendance for meetings and events.

Clerk: Maintains written notes, briefings, agendas, minutes, and other memoranda of the ELC. Disseminates meeting minutes to ELC members and ELC Liaisons. Maintains accurate directory of all ELC members. Coordinates all ELC meetings as well as external and inter-office mailings.

Please answer the following questions. Use additional sheets if necessary and reference the question:

Why do you want to serve on the City's Emerging Leaders Council?

I want to serve on the City's Emerging Leaders Council because I want to have a positive impact on my community. I also hope to gain more knowledge on our city's various policies that I don't currently know or activities that are going on.

Describe any experience you have had that you feel has prepared you to on the Council?

I have been in various positions where I have gained experience as a leader. Such as being a Link Crew Leader, being captain of my water polo team, being a tutor for underclassmen, and being president of both RAK and LASA (clubs offered at VVHS).

What issues would you address or activities would you plan if you were a Council Member?

I would plan on doing a clean up for Sunnymead because as of recently I've noticed how much it has changed. I would also want to discuss different things that we can do as leaders to create a positive change in Moreno Valley.

4|Page

What do you think is one of the major issues facing teens/young adults in Moreno Valley and how would you address it?

One incredible issue facing teens and young adults in our city is anxiety, depression, and stress. Many teenagers in this city come from families within the poverty line and have incredible amounts of pressure because we want to be more successful. I would address it by stating the facts, giving the statistics, and providing workshops for people to get help from others besides adults, such as teenagers who went through similar things.

What do you hope to accomplish by your participation on the Emerging Leaders Council? How will your participation enhance your future goals and objectives?

I hope to gain more experience with serving my community. I want to gain connections with leaders in my area, because they inspire me to work even harder. I not only want to gain these connections but I want to gain a good reputation and be a good influence for those younger than me in my area. My participation in the ELC will help me gain greater leadership skills and push me to work better with others as I want to work in group settings when I am older.

Are you able to commit to participating in one meeting per month? Each meeting can last approximately two hours.

Yes No

Do you have means of transportation to arrive to meetings on time?

Yes No

May we contact the person who wrote your letter of recommendation?

Yes No

I hereby authorize that the City of Moreno Valley may obtain and review on a confidential basis, such information regarding me as may be contained in the California State Summary Criminal History and in records of the California Department of Motor Vehicles.

Yes No

Pursuant to Resolution 2016-42 all board, commission, or council members must be registered voters of the City of Moreno Valley, provided that they are at least 18 years old.

I hereby agree to attend all Board meetings, unless excused, and understand that I may be removed for lack of attendance, pursuant to Municipal Code, Subsection 2.06.010(C) which states, "If a member is absent without advance permission of the board or commission or the appointing authority from three consecutive regular meetings or from 25% of the duly scheduled meetings of the board or commission within any fiscal year, the membership shall thereupon become vacant and shall be filled as any other vacancy."

SECTION VI: ACKNOWLEDGEMENT:

For the Applicant: I certify that all statements in this application are true and complete to the best of my knowledge. I understand that any false statements of material fact will subject me to disqualification or dismissal if appointed. I release the City of Moreno Valley from any liability for the aforesaid information.

For the Parent/Guardian: I give permission for Ciara Barba to apply to be on the City of Moreno Valley Emerging Leaders Council as a Member at Large. If selected, I will permit and support them in attending meetings and activities related to the Emerging Leaders Council. I understand that meetings may be at various times and locations throughout the City of Moreno Valley and beyond City boundaries. I will support and encourage them to fulfill their participation requirements and professional standards as well as uphold the ELC values, mission, and objectives.

Photo Release: I give permission to the City of Moreno Valley to take photographs while participating in ELC events and activities for the use in future City publicity in broadcast, brochures, telecasts, newspapers and any promotional advertising or other materials. I waive any rights to privacy or publicity I may have in connection with such uses and understand that I will not receive any compensation for such use. By my signature below, I agree to the conditions of my participation stated herein and agree to this Photo Release.

Applicant Signature

5/12/21
Date

Parent/Guardian Signature

5/12/21
Date

Parent/Guardian Signature

Date

Attachment: Ciara Ashley Barba_Redacted (4463 : MAYORAL APPOINTMENTS TO THE EMERGING LEADERS COUNCIL, TRAFFIC SAFETY

May 12, 2021

Attn: Emerging Leaders Council (ELC)
Re: Ciara Barba

To Whom it may concern:

I am writing this reference at the request of Ciara Barba who is applying for a seat on the Emerging Leaders Council.

I have known Ciara for twelve years. In the years I have known her Ciara has worked for me in various capacities, including child care, pet sitter, and as a customer service associate in my retail business.

Ciara possesses a number of strengths. She is highly responsible, has a good attitude, is always willing to help and learn new tasks, has great time management, is well organized, polite, well spoken, and very reliable. I am confident that she would be an asset to any organization lucky enough to have her.

In conclusion, I would highly recommend Ciara Barba. If her performance in my employ is any indication of how she'd perform in your position, Ciara will be a positive addition to your organization. If you should ever need any additional information you can feel free to contact me at [REDACTED] or by email at [REDACTED] anytime.

Sincerely,

Roxanne Sluder
Indigenous Trends, Owner



CITY CLERK
MORENO VALLEY
RECEIVED
21 APR 12 PM 1:21

SECTION III. APPLICANT INFORMATION

Full Name Rohit Datir Date of Birth [REDACTED]

Home Address [REDACTED]

City Moreno Valley, CALIFORNIA Zip Code 92555

Home Telephone [REDACTED] Cell Phone [REDACTED]

E-mail Address [REDACTED]

Parent/Guardian #1 Rahul Datir

E-Mail Address [REDACTED]

Cell Phone [REDACTED] Work Phone _____

Parent/Guardian #2 Priti Datir

E-Mail Address [REDACTED]

Cell Phone [REDACTED] Work Phone _____

SECTION IV: EDUCATION

What grade will you be in during the 2021-2022 school year? 11th

What school will you be attending during the 2021-2022 school year?
Sage Oak Charter School

Below I have listed activities that may conflict with my attendance at the ELC meeting, events, and activities. (Sports, school clubs, college classes, extracurricular activities, work, personal comments).

Activity	Time Period	Time of Event
EX: Football	June-December 2021	Mon-Fri 3pm-5pm
College Classes	January-May 2022	Tues & Thurs 5pm-7pm
None	_____	_____
_____	_____	_____
_____	_____	_____
_____	_____	_____
_____	_____	_____

Attachment: Rohit Datir_Redacted (4463 : MAYORAL APPOINTMENTS TO THE EMERGING LEADERS COUNCIL, TRAFFIC SAFETY



SECTION V: QUESTIONS

I am applying to be a: Officer Shirt Size Large
Member a Large

What ELC Officer position are you applying for? Commissioner

Chair: Convene and preside at all meetings and is the official spokesperson for the ELC. In charge of organizing meetings, events/activities, appoint and oversee sub-committees as necessary. Acts as liaison and represents the ELC in the community by serving in community and attending youth-oriented public functions. Communicates and meets with City staff and officials as necessary.

Vice Chair: Performs all duties of the Chair in their absence. Enforces attendance policy by tracking and monitoring member attendance for meetings and events.

Clerk: Maintains written notes, briefings, agendas, minutes, and other memoranda of the ELC. Disseminates meeting minutes to ELC members and ELC Liaisons. Maintains accurate directory of all ELC members. Coordinates all ELC meetings as well as external and inter-office mailings.

Please answer the following questions. Use additional sheets if necessary and reference the question:

Why do you want to serve on the City's Emerging Leaders Council?

I am in 10th grade right now. As a dual enrollment student, I have secured two Associate of Arts degrees at the community college.
I want to encourage high school students to take as many college courses as they can while in high school.
I will educate the high school students regarding the dual enrollment process and its benefits.

Describe any experience you have had that you feel has prepared you to on the Council?

I am involved in the Sage Oak student council activities.
I volunteer at the local dental clinic and real estate investment business. I am a Tae-Kwon-Do black belt holder.
I am a CPR Certified student. I am fluent in English, Spanish and an Indian language called Marathi.

What issues would you address or activities would you plan if you were a Council Member?

As a Council Member, I would work with High school Principals in the City to encourage dual enrollment.
I would also work with the Dean of the Moreno Valley Community college to make the admission process simple.



What do you think is one of the major issues facing teens/young adults in Moreno Valley and how would you address it?

Not many students enroll themselves as dual enrollment students in the community college, as the admission process is complex.

I will work towards making this process simple, similar to the Los Angeles Community College District.

Instead of waiting till the first day of the community college class, high school students need to be allowed to enroll ahead of the class start date.

What do you hope to accomplish by your participation on the Emerging Leaders Council? How will your participation enhance your future goals and objectives?

I hope to earn additional AA degrees.

Making the admission process simple will help the high school students of Moreno Valley.

My participation will enhance my leadership and communication skills.

Are you able to commit to participating in one meeting per month? Each meeting can last approximately two hours.

Yes No

Do you have means of transportation to arrive to meetings on time?

Yes No

May we contact the person who wrote your letter of recommendation?

Yes No

I hereby authorize that the City of Moreno Valley may obtain and review on a confidential basis, such information regarding me as may be contained in the California State Summary Criminal History and in records of the California Department of Motor Vehicles.

Yes No

Pursuant to Resolution 2016-42 all board, commission, or council members must be registered voters of the City of Moreno Valley, provided that they are at least 18 years old.

I hereby agree to attend all Board meetings, unless excused, and understand that I may be removed for lack of attendance, pursuant to Municipal Code, Subsection 2.06.010(C) which states, "If a member is absent without advance permission of the board or commission or the appointing authority from three consecutive regular meetings or from 25% of the duly scheduled meetings of the board or commission within any fiscal year, the membership shall thereupon become vacant and shall be filled as any other vacancy."



SECTION VI: ACKNOWLEDGEMENT

For the Applicant: I certify that all statements in this application are true and complete to the best of my knowledge. I understand that any false statements of material fact will subject me to disqualification or dismissal if appointed. I release the City of Moreno Valley from any liability for the aforesaid information.

For the Parent/Guardian: I give permission for Rohit Datir to apply to be on the City of Moreno Valley Emerging Leaders Council as a Member at Large. If selected, I will permit and support them in attending meetings and activities related to the Emerging Leaders Council. I understand that meetings may be at various times and locations throughout the City of Moreno Valley and beyond City boundaries. I will support and encourage them to fulfill their participation requirements and professional standards as well as uphold the ELC values, mission, and objectives.

Photo Release: I give permission to the City of Moreno Valley to take photographs while participating in ELC events and activities for the use in future City publicity in broadcast, brochures, telecasts, newspapers and any promotional advertising or other materials. I waive any rights to privacy or publicity I may have in connection with such uses and understand that I will not receive any compensation for such use. By my signature below, I agree to the conditions of my participation stated herein and agree to this Photo Release.

Rohit Datir [Redacted]

Applicant Signature

04/08/2021

Date

Rahul Datir [Redacted]

Parent/Guardian Signature

04/08/2021

Date

Priti Datir [Redacted]

Parent/Guardian Signature

04/08/2021

Date

Submit Form



To Whom It May Concern:

It is my absolute pleasure to write this letter of recommendation for Pooja Datir and Rohit Datir. It has been a privilege to serve as their education advisor since July 2019. During this time, I have gotten to know the distinguished and admirable character that they both represent. Despite their young ages, I have been impressed with their maturity from day one. They have always had a clear vision of what they want to accomplish. Rather than feeling intimidated by challenges, they become inspired to tackle them with precision and determination. It is without a doubt that I enthusiastically recommend Pooja and Rohit for the city of Moreno Valley volunteer opportunities.

Pooja and Rohit have completed an incredible course load since Fall 2018. They recently have achieved two AA degrees with honors at the community college. This includes an AA in Arts and Humanities, as well as an AA in Math, Science & Computer Science. They are also planning to complete a third AA in Health Science during the Spring of 2021. They have taken a wide variety of rigorous courses at the community college such as Anatomy & Physiology, Biological Science, Chemistry, Spanish, higher level maths, etc. They have consistently achieved the Dean's Honor List and currently have a 4.0 at the community college.

At the high school level, both Pooja and Rohit have taken all honors courses. Pooja currently has a 4.88 GPA and Rohit has a 4.8 GPA. During the 19/20 school year, Pooja was accelerated from 8th to 9th grade and Rohit was accelerated from 6th to 7th grade. At the beginning of the 20/21 school year, Rohit was accelerated from 8th to 9th grade and was most recently granted acceleration from 9th to 10th grade. Both Pooja and Rohit will have met all graduation requirements by the end of the 20/21 school year.

In addition to Pooja and Rohit's academics, they are very much accomplished in extracurricular activities. Both students are Tae-Kwon-Do black belt holders. They have logged hundreds of volunteer hours collectively between their local dental clinic and their family- owned real estate investment business. Rohit is fluent in speaking English, Spanish, and Marathi. Pooja is also fluent in English and Marathi. They are both involved in our Sage Oak Student Council where leadership qualities are developed and reflected upon. They also participate as our student representatives for our Student Site Council. These meetings are a time where students work together to develop and monitor our school's goals from a student's perspective.



It is undeniable that Pooja and Rohit have an impressive resume of academics and extracurricular activities. I would have to say that the most special attribute between the two of them is their incredible character paired with their humble nature. Pooja and Rohit genuinely care about the wellbeing of others and are quick to put others first. I consider it an honor to have watched them grow into the incredible people they are today. Their hard work and dedication have gotten them to where they are, and I unequivocally recommend their participation in the city of Moreno Valley's volunteer commissions. Please feel free to reach me with the contact information found below.

Best Regards,



Rachel Weisenbach
Sage Oak Charter School- Education Advisor



April 12, 2021

Office of the Mayor
City of Moreno Valley

Re: Rohit Datir - Emerging Leaders Council

Dear Office of the Mayor,

It is my pleasure to write this letter in support of Rohit Datir's application to the City of Moreno Valley's Emerging Leaders Program.

Rohit joined our school when he was in the 5th grade. It was very clear that Rohit had extraordinary academic gifts. He had completed approximately 30 college credits by the end of his 5th grade year. We advanced Rohit to 7th grade, and this year we advanced him to grade 10 as he will have met high school graduation requirements and will be eligible to graduate in June of 2021. Rohit is slated to earn three Associates Degrees this year as well which is quite remarkable. Rohit is not only academically gifted, and fluent in three languages, he demonstrates a keen sense of responsibility and a level of maturity beyond his years.

Rohit is a very well-rounded student who has been a part of our Sage Oak Student Council and has volunteered at a dental clinic. He is CPR certified as well. In addition, Rohit has demonstrated dedication to his studies of Tae Kwon Do and has earned a black belt.

Rohit stands out as one of the most gifted students in my career as an educator. I am confident that he will be a valuable addition to the Emerging Leaders program and I recommend him without reservation.

Sincerely,

[REDACTED]
Erin Havrilesky
Director, Secondary Education
Sage Oak Charter Schools, [REDACTED]

1473 Ford St.
Redlands, CA 92373



CITY CLERK
MORENO VALLEY
RECEIVED
21 APR 28 PM 12:16

SECTION III. APPLICANT INFORMATION

Full Name Quinn Castellanos Date of Birth [REDACTED]

Home Address [REDACTED]

City Moreno Valley, CALIFORNIA Zip Code 92557

Home Telephone [REDACTED] Cell Phone [REDACTED]

E-mail Address [REDACTED]

Parent/Guardian #1 Alison Sommer-Castellanos

E-Mail Address [REDACTED]

Cell Phone [REDACTED] Work Phone same

Parent/Guardian #2 Jason Castellanos

E-Mail Address [REDACTED]

Cell Phone [REDACTED] Work Phone same

SECTION IV: EDUCATION

What grade will you be in during the 2021-2022 school year? 7th

What school will you be attending during the 2021-2022 school year?
Vista Heights

Below I have listed activities that may conflict with my attendance at the ELC meeting, events, and activities. (Sports, school clubs, college classes, extracurricular activities, work, personal comments).

Activity	Time Period	Time of Event
EX: Football	June-December 2021	Mon-Fri 3pm-5pm
College Classes	January-May 2022	Tues & Thurs 5pm-7pm
Boy Scouts	year long	Mon 7-8:30pm
Jiu-Jitsu	year long	Tues & Thurs 5-6pm



SECTION V: QUESTIONS

I am applying to be a: Officer Shirt Size Adult Med. Member a Large

What ELC Officer position are you applying for? _____

Chair: Convene and preside at all meetings and is the official spokesperson for the ELC. In charge of organizing meetings, events/activities, appoint and oversee sub-committees as necessary. Acts as liaison and represents the ELC in the community by serving in community and attending youth-oriented public functions. Communicates and meets with City staff and officials as necessary.

Vice Chair: Performs all duties of the Chair in their absence. Enforces attendance policy by tracking and monitoring member attendance for meetings and events.

Clerk: Maintains written notes, briefings, agendas, minutes, and other memoranda of the ELC. Disseminates meeting minutes to ELC members and ELC Liaisons. Maintains accurate directory of all ELC members. Coordinates all ELC meetings as well as external and inter-office mailings.

Please answer the following questions. Use additional sheets if necessary and reference the question:

Why do you want to serve on the City's Emerging Leaders Council?

To have the opportunity to learn about leadership and help out in community. I feel I am a good role model. I would also like to learn more about the local government and be a part of ideas to make my community better.

Describe any experience you have had that you feel has prepared you to on the Council?

I have been part of my scout's troop as an assistant patrol leader. I help organize activities.

What issues would you address or activities would you plan if you were a Council Member?

I would plan a community park clean up day. I would also plan a day to help parents with information on other choices for schools. Charter, private and tutors that may be available because our school district is not putting our education first.



What do you think is one of the major issues facing teens/young adults in Moreno Valley and how would you address it?

No one is in School, So kids can get into trouble more. They are on video games all day.

Teens and all kids want to see their friends. There is no where to do that where it is safe. I think the parks at night are not safe.

You hear about people getting beat up and doing drugs. I am not a teen so I don't know any more than that.

What do you hope to accomplish by your participation on the Emerging Leaders Council? How will your participation enhance your future goals and objectives?

I hope to give ideas on how to help the kids and parents in the community.

Are you able to commit to participating in one meeting per month? Each meeting can last approximately two hours.

Yes No

Do you have means of transportation to arrive to meetings on time?

Yes No

May we contact the person who wrote your letter of recommendation?

Yes No

I hereby authorize that the City of Moreno Valley may obtain and review on a confidential basis, such information regarding me as may be contained in the California State Summary Criminal History and in records of the California Department of Motor Vehicles.

Yes No

Pursuant to Resolution 2016-42 all board, commission, or council members must be registered voters of the City of Moreno Valley, provided that they are at least 18 years old.

I hereby agree to attend all Board meetings, unless excused, and understand that I may be removed for lack of attendance, pursuant to Municipal Code, Subsection 2.06.010(C) which states, "If a member is absent without advance permission of the board or commission or the appointing authority from three consecutive regular meetings or from 25% of the duly scheduled meetings of the board or commission within any fiscal year, the membership shall thereupon become vacant and shall be filled as any other vacancy."



SECTION VI: ACKNOWLEDGEMENT

For the Applicant: I certify that all statements in this application are true and complete to the best of my knowledge. I understand that any false statements of material fact will subject me to disqualification or dismissal if appointed. I release the City of Moreno Valley from any liability for the aforesaid information.

Quinn Castellanos

For the Parent/Guardian: I give permission for _____ to apply to be on the City of Moreno Valley Emerging Leaders Council as a Member at Large. If selected, I will permit and support them in attending meetings and activities related to the Emerging Leaders Council. I understand that meetings may be at various times and locations throughout the City of Moreno Valley and beyond City boundaries. I will support and encourage them to fulfill their participation requirements and professional standards as well as uphold the ELC values, mission, and objectives.

Photo Release: I give permission to the City of Moreno Valley to take photographs while participating in ELC events and activities for the use in future City publicity in broadcast, brochures, telecasts, newspapers and any promotional advertising or other materials. I waive any rights to privacy or publicity I may have in connection with such uses and understand that I will not receive any compensation for such use. By my signature below, I agree to the conditions of my participation stated herein and agree to this Photo Release.

[Redacted Signature]

Applicant Signature

March 31, 2021

Date

[Redacted Signature]

Parent/Guardian Signature

March 31, 2021

Date

[Redacted Signature]

March 31, 2021

Date

Submit Form

Vista Heights Middle School
23049 Old Lake Drive
Moreno Valley, CA 92557



Subject: Quinn Castellanos

To Whom It May Concern:

I have had the privilege of being Quinn's Math and Science instructor for the 2020-2021 academic school year. During this time, I have seen Quinn progress immensely as a scholar, individual, and leader. Quinn often leads discussions, brings up pertinent ideas or questions and he is always quick to remind me if I have forgotten or overlooked something.

Quinn will be an asset to any group, club, or organization that seeks energetic talent, eagerness to learn, and an individual who is not opposed to challenges. Quinn's distinctive characteristics, dedication to duty, and determination to do well reflect great credit upon himself and those who associate with him.

If you have any further questions or need additional information, please do not hesitate to contact me.

Sincerely,

Mr. Sanchez

Math Instructor, VHMS



CITY CLERK
MORENO VALLEY
RECEIVED
21 MAY 13 PM 5:29

SECTION III. APPLICANT INFORMATION

Full Name Laura Ann Moorehead Date of Birth [REDACTED]
 Home Address [REDACTED]
 City Moreno Valley, CALIFORNIA Zip Code 92555
 Home Telephone N/A Cell Phone [REDACTED]
 E-mail Address [REDACTED]
 Parent/Guardian #1 Selena Moorehead
 E-Mail Address [REDACTED]
 Cell Phone [REDACTED] Work Phone [REDACTED]
 Parent/Guardian #2 Raymond Moorehead
 E-Mail Address [REDACTED]
 Cell Phone [REDACTED] Work Phone N/A - Retired

SECTION IV: EDUCATION

What grade will you be in during the 2021-2022 school year? Freshmen in College

What school will you be attending during the 2021-2022 school year?
California State University, San Bernardino

Below I have listed activities that may conflict with my attendance at the ELC meeting, events, and activities. (Sports, school clubs, college classes, extracurricular activities, work, personal comments).

Activity	Time Period	Time of Event
EX: Football	June-December 2021	Mon-Fri 3pm-5pm
College Classes	January-May 2022	Tues & Thurs 5pm-7pm
<u>College Classes</u>	<u>June 2021 - May 2024</u>	<u>TBD</u>
<u> </u>	<u> </u>	<u> </u>
<u> </u>	<u> </u>	<u> </u>
<u> </u>	<u> </u>	<u> </u>
<u> </u>	<u> </u>	<u> </u>

Attachment: Laura Ann Moorehead_Redacted (4463 : MAYORAL APPOINTMENTS TO THE EMERGING LEADERS COUNCIL, TRAFFIC SAFETY



SECTION V: QUESTIONS

I am applying to be a: Officer Shirt Size _____
 Member a Large

What ELC Officer position are you applying for? _____

Chair: Convene and preside at all meetings and is the official spokesperson for the ELC. In charge of organizing meetings, events/activities, appoint and oversee sub-committees as necessary. Acts as liaison and represents the ELC in the community by serving in community and attending youth-oriented public functions. Communicates and meets with City staff and officials as necessary.

Vice Chair: Performs all duties of the Chair in their absence. Enforces attendance policy by tracking and monitoring member attendance for meetings and events.

Clerk: Maintains written notes, briefings, agendas, minutes, and other memoranda of the ELC. Disseminates meeting minutes to ELC members and ELC Liaisons. Maintains accurate directory of all ELC members. Coordinates all ELC meetings as well as external and inter-office mailings.

Please answer the following questions. Use additional sheets if necessary and reference the question:

Why do you want to serve on the City's Emerging Leaders Council?

To obtain some knowledge and experience in the Moreno Valley city government and to be able to contribute in my community.

Describe any experience you have had that you feel has prepared you to on the Council?

I have been member of the Rancho Verde High School Varsity Tennis team for 4 years and served as captain and assistant to the head coach for 2 years. I have taken US Government and Race and Society classes in high school which have peaked my interest to

What issues would you address or activities would you plan if you were a Council Member?

I would plan to address issues as follows: vocational training for young adults, access to college, public safety, and distance learning challenges.



What do you think is one of the major issues facing teens/young adults in Moreno Valley and how would you address it?

I think some of the major issues facing teens/young adults in Moreno Valley include Public Safety. I would embrace any programs that provided more education and public awareness on the topic of public safety.

What do you hope to accomplish by your participation on the Emerging Leaders Council? How will your participation enhance your future goals and objectives?

I hope to further my education and experience in various community issues. I hope to utilize my new found skills and knowledge in any upcoming opportunities for internships, volunteer work, and career advancements. I hope that my participation will add value to

Are you able to commit to participating in one meeting per month? Each meeting can last approximately two hours.

Yes No

Do you have means of transportation to arrive to meetings on time?

Yes No

May we contact the person who wrote your letter of recommendation?

Yes No

I hereby authorize that the City of Moreno Valley may obtain and review on a confidential basis, such information regarding me as may be contained in the California State Summary Criminal History and in records of the California Department of Motor Vehicles.

Yes No

Pursuant to Resolution 2016-42 all board, commission, or council members must be registered voters of the City of Moreno Valley, provided that they are at least 18 years old.

I hereby agree to attend all Board meetings, unless excused, and understand that I may be removed for lack of attendance, pursuant to Municipal Code, Subsection 2.06.010(C) which states, "If a member is absent without advance permission of the board or commission or the appointing authority from three consecutive regular meetings or from 25% of the duly scheduled meetings of the board or commission within any fiscal year, the membership shall thereupon become vacant and shall be filled as any other vacancy."



What do you think is one of the major issues facing teens/young adults in Moreno Valley and how would you address it?

What do you hope to accomplish by your participation on the Emerging Leaders Council? How will your participation enhance your future goals and objectives?

Are you able to commit to participating in one meeting per month? Each meeting can last approximately two hours.

Yes No

Do you have means of transportation to arrive to meetings on time?

Yes No

May we contact the person who wrote your letter of recommendation?

Yes No

I hereby authorize that the City of Moreno Valley may obtain and review on a confidential basis, such information regarding me as may be contained in the California State Summary Criminal History and in records of the California Department of Motor Vehicles.

Yes No

Pursuant to Resolution 2016-42 all board, commission, or council members must be registered voters of the City of Moreno Valley, provided that they are at least 18 years old.

I hereby agree to attend all Board meetings, unless excused, and understand that I may be removed for lack of attendance, pursuant to Municipal Code, Subsection 2.06.010(C) which states, "If a member is absent without advance permission of the board or commission or the appointing authority from three consecutive regular meetings or from 25% of the duly scheduled meetings of the board or commission within any fiscal year, the membership shall thereupon become vacant and shall be filled as any other vacancy."

Attachment: Laura Ann Moorehead_Redacted (4463 : MAYORAL APPOINTMENTS TO THE EMERGING LEADERS COUNCIL, TRAFFIC SAFETY



SECTION VI: ACKNOWLEDGEMENT

For the Applicant: I certify that all statements in this application are true and complete to the best of my knowledge. I understand that any false statements of material fact will subject me to disqualification or dismissal if appointed. I release the City of Moreno Valley from any liability for the aforesaid information.

For the Parent/Guardian: I give permission for Laura Moorehead to apply to be on the City of Moreno Valley Emerging Leaders Council as a Member at Large. If selected, I will permit and support them in attending meetings and activities related to the Emerging Leaders Council. I understand that meetings may be at various times and locations throughout the City of Moreno Valley and beyond City boundaries. I will support and encourage them to fulfill their participation requirements and professional standards as well as uphold the ELC values, mission, and objectives.

Photo Release: I give permission to the City of Moreno Valley to take photographs while participating in ELC events and activities for the use in future City publicity in broadcast, brochures, telecasts, newspapers and any promotional advertising or other materials. I waive any rights to privacy or publicity I may have in connection with such uses and understand that I will not receive any compensation for such use. By my signature below, I agree to the conditions of my participation stated herein and agree to this Photo Release.

Laura Moorehead

Applicant Signature

5/13/21

Date

Selena Moorehead

Parent/Guardian Signature

5/13/21

Date

Raymond Moorehead

Parent/Guardian Signature

5/13/21

Date

Submit Form

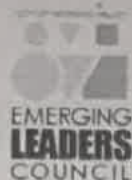

SECTION VI: ACKNOWLEDGEMENT

For the Applicant: I certify that all statements in this application are true and complete to the best of my knowledge. I understand that any false statements of material fact will subject me to disqualification or dismissal if appointed. I release the City of Moreno Valley from any liability for the aforesaid information.

For the Parent/Guardian: I give permission for _____ to apply to be on the City of Moreno Valley Emerging Leaders Council as a Member at Large. If selected, I will permit and support them in attending meetings and activities related to the Emerging Leaders Council. I understand that meetings may be at various times and locations throughout the City of Moreno Valley and beyond City boundaries. I will support and encourage them to fulfill their participation requirements and professional standards as well as uphold the ELC values, mission, and objectives.

Photo Release: I give permission to the City of Moreno Valley to take photographs while participating in ELC events and activities for the use in future City publicity in broadcast, brochures, telecasts, newspapers and any promotional advertising or other materials. I waive any rights to privacy or publicity I may have in connection with such uses and understand that I will not receive any compensation for such use. By my signature below, I agree to the conditions of my participation stated herein and agree to this Photo Release.

[Redacted Signature]

Applicant Signature

5/13/21

Date

[Redacted Signature]

Parent/Guardian Signature

5/13/21

Date

[Redacted Signature]

Parent/Guardian Signature

5/13/21

Date

Submit Form

Attachment: Laura Ann Moorehead_Redacted (4463 : MAYORAL APPOINTMENTS TO THE EMERGING LEADERS COUNCIL, TRAFFIC SAFETY

To Whom it May Concern.

I am writing to recommend Laura Moorehead for Emerging Leaders Council – Member at Large.

I have known Laura for 17 years and have nothing but positive things to say. There is no doubt in my mind that Laura will be an excellent addition to the City of Moreno Valley – Emerging Leaders Council (ELC).

As she's grown up, I have always known Laura to be of sound character, being compassionate, creative, disciplined, and having a great sense of ambition. I have witnessed tremendous growth in Laura's leadership, organization, teamwork, and problem solving. I am certain these cultivated skills will allow Laura to excel.

Laura has demonstrated her leadership capabilities in her participation as varsity tennis player for 4 years and Captain of the Rancho Verde High School Varsity Tennis team for her last 2 years of high school.

Please do not hesitate on contacting me at [REDACTED] or [REDACTED] if you have any further questions or requests.

Regards,

[REDACTED]

Reggie Edmond, Retired

Supervising Parole Agent

Attachment: Laura Ann Moorehead_Redacted (4463 : MAYORAL APPOINTMENTS TO THE EMERGING LEADERS COUNCIL, TRAFFIC SAFETY



CITY CLERK
MORENO VALLEY
RECEIVED
21 MAY 19 AM 11:41

SECTION III. APPLICANT INFORMATION

Full Name Mehreen Suzaan Date of Birth [REDACTED]
 Home Address [REDACTED]
 City Moreno Valley, CALIFORNIA Zip Code 92555
 Home Telephone [REDACTED] Cell Phone [REDACTED]
 E-mail Address [REDACTED]
 Parent/Guardian #1 Mohammed Alam
 E-Mail Address [REDACTED]
 Cell Phone [REDACTED] Work Phone [REDACTED]
 Parent/Guardian #2 Saika Pervin
 E-Mail Address [REDACTED]
 Cell Phone [REDACTED] Work Phone [REDACTED]

SECTION IV: EDUCATION

What grade will you be in during the 2021-2022 school year? 12th Grade
 What school will you be attending during the 2021-2022 school year?
Rancho Verde High School

Below I have listed activities that may conflict with my attendance at the ELC meeting, events, and activities. (Sports, school clubs, college classes, extracurricular activities, work, personal comments).

Activity	Time Period	Time of Event
EX: Football	June-December 2021	Mon-Fri 3pm-5pm
College Classes	January-May 2022	Tues & Thurs 5pm-7pm
High School Classes	August-June 2022	Mon-Fri 6:50am-4pm
Extracurriculars/clubs	August-June 2022	Mon-Fri 4pm-5pm
_____	_____	_____
_____	_____	_____
_____	_____	_____



SECTION V: QUESTIONS

I am applying to be a: Officer Shirt Size medium
Member a Large

What ELC Officer position are you applying for? _____

Chair: Convene and preside at all meetings and is the official spokesperson for the ELC. In charge of organizing meetings, events/activities, appoint and oversee sub-committees as necessary. Acts as liaison and represents the ELC in the community by serving in community and attending youth-oriented public functions. Communicates and meets with City staff and officials as necessary.

Vice Chair: Performs all duties of the Chair in their absence. Enforces attendance policy by tracking and monitoring member attendance for meetings and events.

Clerk: Maintains written notes, briefings, agendas, minutes, and other memoranda of the ELC. Disseminates meeting minutes to ELC members and ELC Liaisons. Maintains accurate directory of all ELC members. Coordinates all ELC meetings as well as external and inter-office mailings.

Please answer the following questions. Use additional sheets if necessary and reference the question:

Why do you want to serve on the City's Emerging Leaders Council?

~~I want to serve on the City's Emerging Leaders Council because I am very interested in getting involved in my community and I feel that this is a great opportunity to do so. I love to help out in the community any way that I can!~~

Describe any experience you have had that you feel has prepared you to on the Council?

~~Due to being an officer of National Honor Society, I learned how to use my creativity to bring the club together; such as a mask sewing event (where masks were donated to the homeless.)~~
This role also gave me a lot of experience with public speaking as I have to talk to around 100 members.

What issues would you address or activities would you plan if you were a Council Member?

~~I would definitely plan activities that would help to give back to the community, such as the~~
mask sewing event I mentioned earlier, as well as activities that are inclusive and social distancing friendly.



What do you think is one of the major issues facing teens/young adults in Moreno Valley and how would you address it?

I think one of the major issues facing teens and young adults in Moreno Valley is the lack of interaction that many are getting now due to social distancing procedures.
I would address this by creating events that help bring people together.

What do you hope to accomplish by your participation on the Emerging Leaders Council? How will your participation enhance your future goals and objectives?

I hope to bring about safe opportunities for the community to come together on the Emerging Leaders Council. My participation will enhance my future goals and activities by helping me develop more leadership skills and by gaining more experience on improving community relations.

Are you able to commit to participating in one meeting per month? Each meeting can last approximately two hours.

Yes No

Do you have means of transportation to arrive to meetings on time?

Yes No

May we contact the person who wrote your letter of recommendation?

Yes No

I hereby authorize that the City of Moreno Valley may obtain and review on a confidential basis, such information regarding me as may be contained in the California State Summary Criminal History and in records of the California Department of Motor Vehicles.

Yes No

Pursuant to Resolution 2016-42 all board, commission, or council members must be registered voters of the City of Moreno Valley, provided that they are at least 18 years old.

I hereby agree to attend all Board meetings, unless excused, and understand that I may be removed for lack of attendance, pursuant to Municipal Code, Subsection 2.06.010(C) which states, "If a member is absent without advance permission of the board or commission or the appointing authority from three consecutive regular meetings or from 25% of the duly scheduled meetings of the board or commission within any fiscal year, the membership shall thereupon become vacant and shall be filled as any other vacancy."



SECTION VI: ACKNOWLEDGEMENT

For the Applicant: I certify that all statements in this application are true and complete to the best of my knowledge. I understand that any false statements of material fact will subject me to disqualification or dismissal if appointed. I release the City of Moreno Valley from any liability for the aforesaid information.

For the Parent/Guardian: I give permission for Mehreen Suzaan to apply to be on the City of Moreno Valley Emerging Leaders Council as a Member at Large. If selected, I will permit and support them in attending meetings and activities related to the Emerging Leaders Council. I understand that meetings may be at various times and locations throughout the City of Moreno Valley and beyond City boundaries. I will support and encourage them to fulfill their participation requirements and professional standards as well as uphold the ELC values, mission, and objectives.

Photo Release: I give permission to the City of Moreno Valley to take photographs while participating in ELC events and activities for the use in future City publicity in broadcast, brochures, telecasts, newspapers and any promotional advertising or other materials. I waive any rights to privacy or publicity I may have in connection with such uses and understand that I will not receive any compensation for such use. By my signature below, I agree to the conditions of my participation stated herein and agree to this Photo Release.



Applicant Signature

5/18/2021

Date



Parent/Guardian Signature

5/18/2021

Date



Parent/Guardian Signature

5/18/2021

Date

Submit Form



City of Moreno Valley

Boards and Commissions

Membership Application Form

CITY CLERK
MORENO VALLEY
RECEIVED

18 MAR 20 PM 12:07

For City Clerk's Use
Stamp Date and Time Received

Name: ESTHER JOHNSON
 Home Address: 13427 LEOA COURT
MORENO VALLEY, CA 92553
 How long have you resided in Moreno Valley? 40 YEARS

CONFIDENTIAL INFORMATION

Home Phone No.: [REDACTED] Driver's License No.: [REDACTED]
 Work Phone No.: [REDACTED] Email Address: [REDACTED]
 Cell Phone No.: [REDACTED] Date of Birth: [REDACTED]

Employer Name: _____ Position: _____
 Address: _____

Board or Commission applying for*: 1st Choice TRAFFIC SAFETY COMMISSION
 2nd Choice ACCESSIBILITY APPEALS BOARD

*If applying for the Accessibility Appeals Board, please indicate which position you are applying for:
 Physically Challenged Person Person Experienced in Construction Public Member

*If applying for the Utilities Commission, please indicate which position you are applying for:
 Public Member Customer of Moreno Valley Utility Business Customer of Moreno Valley Utility

Why do you wish to serve on this Board and/or Commission?
I LOVE LEARNING AND HAVE A HEART TO SERVE. I WANT TO SERVE THE COMMUNITY THAT I HAVE BEEN A PART OF FOR 40 YEARS BY HAVING A VOICE IN DECISION-MAKING ON KEY LOCAL ISSUES.

List any education, training, or special skills, you have which may be relevant or of particular benefit to this Board and/or Commission:

I HAVE HARD WORK ETHICS AND BELIEVE IN DOING WHAT'S RIGHT, BECAUSE IT IS THE RIGHT THING TO DO. I ALSO HAVE A BACKGROUND IN HUMAN RESOURCES AND AM KNOWLEDGEABLE OF LAWS, REGULATIONS AND POLICY THAT ARE RELEVANT TO THESE MATTERS.

Explain briefly your understanding of what this Board and/or Commission does, including its powers and limitations.

- ASSESS RECOMMENDATIONS FOR TRAFFIC CONTROL DEVICES AND RESPOND TO PUBLIC CONCERNS ON TRAFFIC AND PEDESTRIAN SAFETY MATTERS.
- CONDUCT HEARINGS ON APPEALS RELEVANT TO TITLE 24 ACCESSIBILITY ISSUES.

What do you hope to accomplish by your participation?

TO BE A VOICE TO THE COMMUNITY I WOULD SERVE ON MATTERS RELEVANT TO TRAFFIC/PEDESTRIAN SAFETY AND MAKING THE BEST DECISIONS THAT WOULD HAVE BOTH THE CITY AND ITS RESIDENTS BEST INTEREST IN MIND.

Attachment: Esther Johnson Redacted (4463 : MAYORAL APPOINTMENTS TO THE EMERGING LEADERS COUNCIL, TRAFFIC SAFETY

List any employment, volunteer work, or membership in a service/community organization that you have served on, or are now a member of. Please provide the name(s) of the agency (es), contact person, and dates served:

I SERVE ON THE GREATER BLESSINGS CHRISTIAN ACADEMY BOARD AND SERVED ON THE PEOPLE FIRST COMMITTEE WITH THE COUNTY OF RIVERSIDE FOR TWO YEARS WITH THE TASK OF CULTURE CHANGE INITIATIVE.

What other areas of interest do you have in our City government? ANY SERVICE MATTERS:

I LOVE HELPING PEOPLE BE THE BEST THEY CAN BE BY PROVIDING RESOURCES TO HELP THEM GET THEIR NEEDS MET AND GOALS ACCOMPLISHED.

Would you be available for meetings during the day or evening?

Attendance of at least one (1) meeting is required prior to the appointment.

Date(s) of the meeting(s) attended: _____

Pursuant to Resolution 2016-42 all board and commission members must be registered voters of the City of Moreno Valley.

I authorize the City of Moreno Valley to obtain and review, on a confidential basis, such information regarding me as may be contained in the California State Summary Criminal History and in records of the California Department of Motor Vehicles. Yes No (The application shall not be considered if the NO box is checked.)

I hereby agree to attend all board or commission meetings, unless excused, and understand that I may be removed for lack of attendance, pursuant to Municipal Code, Subsection 2.06.010(C) which states, "If a member is absent without advance permission of the board or commission or of the appointing authority, from three consecutive regular meetings or from 25% of the duly scheduled meetings of the board or commission within any fiscal year, the membership shall thereupon become vacant and shall be filled as any other vacancy."

CERTIFICATE OF APPLICANT: I certify that all statements in this application are true and complete to the best of my knowledge. I understand that any false statements of material fact will subject me to disqualification or dismissal if appointed. I release the City of Moreno Valley from any liability for the use of the aforesaid information



3.2.18

Date

Please Note: Applications will be kept on file for potential future vacancies for one year after the application submittal date. Applications are accepted year-round. All applications are public record; personal information may be redacted to protect applicants' privacy.



City of Moreno Valley

Boards and Commissions

CITY CLERK
MORENO VALLEY
OFFICE

21 APR 20 PM 12:22

For City Clerk's Use
Stamp Date and Time Received

Membership Application Form

Name: Mona Lisa Stallworth

Home Address: [REDACTED]

How long have you resided in Moreno Valley? 31 years

CONFIDENTIAL INFORMATION

Home Phone No.: [REDACTED] Driver's License No.: [REDACTED]

Work Phone No.: [REDACTED] Email Address: [REDACTED]

Cell Phone No.: [REDACTED] Date of Birth: [REDACTED]

Employer Name: N/A Position:

Address:

Board or Commission applying for*: 1st Choice Library Commission

2nd Choice Any Board or Commission where I can add value

*If applying for the Accessibility Appeals Board, please indicate which position you are applying for:

- Physically Challenged Person Person Experienced in Construction Public Member

*If applying for the Utilities Commission, please indicate which position you are applying for:

- Public Member Customer of Moreno Valley Utility Business Customer of Moreno Valley Utility

*If applying for the MV Citizens Public Safety Committee, please indicate which position you are applying for:

- Non-Profit Business Public Member

Why do you wish to serve on this Board and/or Commission?

Libraries serve a very important role in our communities - connect members of the community, provide safe haven for children, offer opportunity to learning and develop new skills, open the horizon for many children, source of reliable and credible information and so much more. I enjoy sharing all the benefits of having our public library and promoting the various events we provide for members of our community. As a bibliophile, myself I can't think of a better commission to serve on than the Library Commission.

List any education, training, or special skills, you have which may be relevant or of particular benefit to this Board and/or Commission:

I have earned leadership, mentorship and life coach certifications which serve me well as a Library Commissioner. I am a great team player and find no task too small or insignificant. I am also a researcher and I am consistently looking for opportunities, funding and partnerships that will benefit those that visit our library.

I advocated for the the mall location and our latest satellite location.

Explain briefly your understanding of what this Board and/or Commission does, including its powers and limitations.

This commission is task with making recommendations and providing input pertaining to Moreno Valley Library services and programs.

What do you hope to accomplish by your participation?

I hope to continue my good working relationship with the Friends of the Library, library staff and the director. I will also continue to collaborate, promote and participate in library events to ensure their success. My goal is to always do better than I have during my previous terms - participate, promote and serve more.

Attachment: Mona Lisa Stallworth_Redacted (4463 : MAYORAL APPOINTMENTS TO THE EMERGING LEADERS COUNCIL, TRAFFIC SAFETY

List any employment, volunteer work, or membership in a service/community organization that you have served on, or are now a member of. Please provide the name(s) of the agency (ies), contact person, and dates served:

Toastmaster International - Dawn Busters Club # 2169	Carol Howk	2017 - Present
Sunnymead Ranch PCA - President- Board of Directors	Alisa Toalson	2020 - Present
Moreno Valley CERT	Andrew Cheng	2014 - Present
American Red Cross	Sandy Archer	2014 - Present

What other areas of interest do you have in our City government?

I have a passion for our youth and seeing them become great leaders and informed and exemplary citizens. I am also interest in city planning.

Would you be available for meetings during the day or evening?

Attendance of at least one (1) meeting is required prior to appointment.

Date(s) of the meeting(s) attended: April 15, 2021

Pursuant to Resolution 2016-42 all board and commission members must be registered voters of the City of Moreno Valley.

I authorize the City of Moreno Valley to obtain and review, on a confidential basis, such information regarding me as may be contained in the California State Summary Criminal History and in records of the California Department of Motor Vehicles. Yes No (The application shall not be considered if the NO box is checked.)

I hereby agree to attend all board or commission meetings, unless excused, and understand that I may be removed for lack of attendance, pursuant to Municipal Code, Subsection 2.06.010(C) which states, "If a member is absent without advance permission of the board or commission or of the appointing authority, from three consecutive regular meetings or from 25% of the duly scheduled meetings of the board or commission within any fiscal year, the membership shall thereupon become vacant and shall be filled as any other vacancy."

CERTIFICATE OF APPLICANT: I certify that all statements in this application are true and complete to the best of my knowledge. I understand that any false statements of material fact will subject me to disqualification or dismissal if appointed. I release the City of Moreno Valley from any liability for the use of the aforesaid information.

Signature

April 16, 2021
Date

Please Note: Applications will be kept on file for potential future vacancies for one year after the application submittal date. Applications are accepted year-round. All applications are public record; personal information may be redacted to protect applicants' privacy.



CITY CLERK
MORENO VALLEY
RECEIVED
21 JUN - 11 51 03 35
For City Clerk's Use
Stamp Date and Time Received

City of Moreno Valley

Boards and Commissions

Membership Application Form

Name: Christopher Melendrez

Home Address: [REDACTED]

Moreno Valley Ca 92557

How long have you resided in Moreno Valley? 31

CONFIDENTIAL INFORMATION

Home Phone No.: [REDACTED] Driver's License No.: [REDACTED]

Work Phone No.: '''' Email Address: [REDACTED]

Cell Phone No.: '''' Date of Birth: [REDACTED]

Employer Name: HM Cleanup Corp Position: Exec General Manager

Address: 5055 Canyon Crest Dr

Moreno Valley Riverside Ca 92507

Board or Commission applying for*: 1st Choice Parks, Community Services & Trail Comm

2nd Choice _____

*If applying for the Accessibility Appeals Board, please indicate which position you are applying for:

- Physically Challenged Person Person Experienced in Construction Public Member

*If applying for the Utilities Commission, please indicate which position you are applying for:

- Public Member Customer of Moreno Valley Utility Business Customer of Moreno Valley Utility

Why do you wish to serve on this Board and/or Commission?

I want to continue to support the committee, I have been working with this committee for two years and feel like we still have more to do.

List any education, training, or special skills, you have which may be relevant or of particular benefit to this Board and/or Commission:

Bachelor degree in Business Management with HR - I have been chairman for parks & trail committee for a year.

Explain briefly your understanding of what this Board and/or Commission does, including its powers and limitations.

We oversee the city parks, community services and work with non profit organizations.

What do you hope to accomplish by your participation?

Continue spread the love I have for the city

Attachment: Christopher Melendrez_Redacted [Revision 1] (4463 : MAYORAL APPOINTMENTS TO THE EMERGING LEADERS COUNCIL, TRAFFIC

List any employment, volunteer work, or membership in a service/community organization that you have served on, or are now a member of. Please provide the name(s) of the agency (ies), contact person, and dates served:

Mimis Cafe - Steven Boudreau [Redacted]
HM Cleanup - Griselda Melendrez [Redacted]
Parks & Community - Patti Salano [Redacted]

What other areas of interest do you have in our City government?

Like to continue to support the city staff, council member and resident with the city programs

Would you be available for meetings during the day or evening?

Attendance of at least one (1) meeting is required prior to the appointment.

Date(s) of the meeting(s) attended: 6-1-21

Pursuant to Resolution 2016-42 all board and commission members must be registered voters of the City of Moreno Valley.

I authorize the City of Moreno Valley to obtain and review, on a confidential basis, such information regarding me as may be contained in the California State Summary Criminal History and in records of the California Department of Motor Vehicles. Yes No (The application shall not be considered if the NO box is checked.)

I hereby agree to attend all board or commission meetings, unless excused, and understand that I may be removed for lack of attendance, pursuant to Municipal Code, Subsection 2.06.010(C) which states, "If a member is absent without advance permission of the board or commission or of the appointing authority, from three consecutive regular meetings or from 25% of the duly scheduled meetings of the board or commission within any fiscal year, the membership shall thereupon become vacant and shall be filled as any other vacancy."

CERTIFICATE OF APPLICANT: I certify that all statements in this application are true and complete to the best of my knowledge. I understand that any false statements of material fact will subject me to disqualification or dismissal if appointed. I release the City of Moreno Valley from any liability for the use of the aforesaid information.

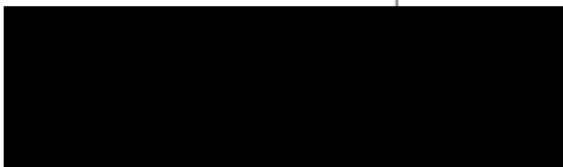

6-7-21
Date

Please Note: Applications will be kept on file for potential future vacancies for one year after the application submittal date. Applications are accepted year-round. All applications are public record; personal information may be redacted to protect applicants' privacy.



City of Moreno Valley Boards and Commissions

CITY CLERK
MORENO VALLEY
RECEIVED
21 JUN - 08 10: 09
For City Clerk's Use
Stamp Date and Time Received

Membership Application Form

Name: Cassandra Swedlund

Home Address: [Redacted] Moreno Valley, CA 92551

How long have you resided in Moreno Valley? 3 years

CONFIDENTIAL INFORMATION

Home Phone No.: [Redacted] Driver's License No.: [Redacted]
Work Phone No.: [Redacted] Email Address: [Redacted]
Cell Phone No.: [Redacted] Date of Birth: [Redacted]

Employer Name: California Army National Guard Position: Training NCO
Address: 14941 Riverside Drive, Riverside, CA

Board or Commission applying for*: 1st Choice Parks, Trails and Recreation Committee
2nd Choice Utilities Commission

*If applying for the Accessibility Appeals Board, please indicate which position you are applying for:
 Physically Challenged Person Person Experienced in Construction Public Member

*If applying for the Utilities Commission, please indicate which position you are applying for:
 Public Member Customer of Moreno Valley Utility Business Customer of Moreno Valley Utility

*If applying for the MV Citizens Public Safety Committee, please indicate which position you are applying for:
 Non-Profit Business Public Member

Why do you wish to serve on this Board and/or Commission?
I wish to continue my service in Moreno Valley by providing input on the Parks, Trails and Recreation committee. This provides me an important way to give back to my community and ensure the public interests are in mind.

List any education, training, or special skills, you have which may be relevant or of particular benefit to this Board and/or Commission:
I am currently attending University of La Verne College of Law and I hold a Master's Degree in Human Resources and a Bachelor's in Business Administration.

Explain briefly your understanding of what this Board and/or Commission does, including its powers and limitations.
The Parks Trails and Recreation committee provides public input in regards to the operation of recreation areas in Moreno Valley to include parks, community centers etc.

What do you hope to accomplish by your participation?
I hope to give back to my community through my participation and stay informed on what is going on here in Moreno Valley.

Attachment: Cassandra Swedlund_Redacted (4463 : MAYORAL APPOINTMENTS TO THE EMERGING LEADERS COUNCIL, TRAFFIC SAFETY

List any employment, volunteer work, or membership in a service/community organization that you have served on, or are now a member of. Please provide the name(s) of the agency (ies), contact person, and dates served:

I currently serve in the California Army National Guard my supervisor is SFC Benjamin Garcia at [REDACTED]

What other areas of interest do you have in our City government?

I would love to run for City Council at some point to represent the people of Moreno Valley and their interests.

Would you be available for meetings during the day or evening?

Attendance of at least one (1) meeting is required prior to appointment.

Date(s) of the meeting(s) attended: 05/03/2021

Pursuant to Resolution 2016-42 all board and commission members must be registered voters of the City of Moreno Valley.

I authorize the City of Moreno Valley to obtain and review, on a confidential basis, such information regarding me as may be contained in the California State Summary Criminal History and in records of the California Department of Motor Vehicles. Yes No (The application shall not be considered if the NO box is checked.)

I hereby agree to attend all board or commission meetings, unless excused, and understand that I may be removed for lack of attendance, pursuant to Municipal Code, Subsection 2.06.010(C) which states, "If a member is absent without advance permission of the board or commission or of the appointing authority, from three consecutive regular meetings or from 25% of the duly scheduled meetings of the board or commission within any fiscal year, the membership shall thereupon become vacant and shall be filled as any other vacancy."

CERTIFICATE OF APPLICANT: I certify that all statements in this application are true and complete to the best of my knowledge. I understand that any false statements of material fact will subject me to disqualification or dismissal if appointed. I release the City of Moreno Valley from any liability for the use of the aforesaid information.

[REDACTED Signature]

06/01/2021 Date

Please Note: Applications will be kept on file for potential future vacancies for one year after the application submittal date. Applications are accepted year-round. All applications are public record; personal information may be redacted to protect applicants' privacy.



City of Moreno Valley

Boards and Commissions

Membership Application Form

CITY CLERK
MORENO VALLEY
RECEIVED
18 JUL -3 PM 4:54

For City Clerk's Use
Stamp Date and Time Received

Name: Cleveland Johnson

Home Address: [REDACTED]

How long have you resided in Moreno Valley? 40 years

CONFIDENTIAL INFORMATION

Home Phone No.: [REDACTED] Driver's License No.: [REDACTED]

Work Phone No.: [REDACTED] Email Address: [REDACTED]

Cell Phone No.: [REDACTED] Date of Birth: [REDACTED]

Employer Name: Moreno Valley Unified School Position: Board of Education

Address: 25634 Alessandro Blvd

Board or Commission applying for*: 1st Choice Senior Citizens

2nd Choice _____

*If applying for the Accessibility Appeals Board, please indicate which position you are applying for:

Physically Challenged Person Person Experienced in Construction Public Member

*If applying for the Utilities Commission, please indicate which position you are applying for:

Public Member Customer of Moreno Valley Utility Business Customer of Moreno Valley Utility

Why do you wish to serve on this Board and/or Commission?

List any education, training, or special skills, you have which may be relevant or of particular benefit to this Board and/or Commission:

BA Sociology; Member of Riverside County School Board Assoc.

Explain briefly your understanding of what this Board and/or Commission does, including its powers and limitations.

Main mission is to ensure our seniors that visit the center are treated with respect and loyalty for their

What do you hope to accomplish by your participation?

I hope to continue the work we've started, making our center a friendly and comfortable place for ther

Attachment: Cleveland Johnson_Redacted (4463 : MAYORAL APPOINTMENTS TO THE EMERGING LEADERS COUNCIL, TRAFFIC SAFETY

List any employment, volunteer work, or membership in a service/community organization that you have served on, or are now a member of. Please provide the name(s) of the agency (ies), contact person, and dates served: JUL 87

I've served on this commission some 8 years and love it. I currently serve some 35,000 students in r

What other areas of interest do you have in our City government?

N/A

Would you be available for meetings during the day or evening?

Attendance of at least one (1) meeting is required prior to the appointment.

Date(s) of the meeting(s) attended: Yes, understood 21 May 18

Pursuant to Resolution 2016-42 all board and commission members must be registered voters of the City of Moreno Valley.

I authorize the City of Moreno Valley to obtain and review, on a confidential basis, such information regarding me as may be contained in the California State Summary Criminal History and in records of the California Department of Motor Vehicles. Yes No (The application shall not be considered if the NO box is checked.)

I hereby agree to attend all board or commission meetings, unless excused, and understand that I may be removed for lack of attendance, pursuant to Municipal Code, Subsection 2.06.010(C) which states, "If a member is absent without advance permission of the board or commission or of the appointing authority, from three consecutive regular meetings or from 25% of the duly scheduled meetings of the board or commission within any fiscal year, the membership shall thereupon become vacant and shall be filled as any other vacancy."

CERTIFICATE OF APPLICANT: I certify that all statements in this application are true and complete to the best of my knowledge. I understand that any false statements of material fact will subject me to disqualification or dismissal if appointed. I release the City of Moreno Valley from any liability for the use of the aforesaid information.

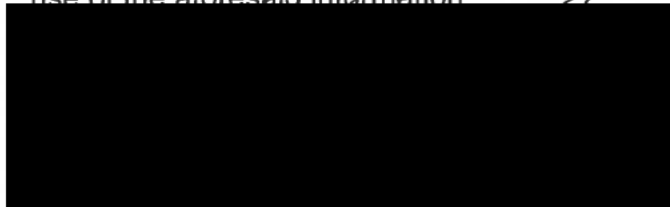

1 Jul 18
Date

Please Note: Applications will be kept on file for potential future vacancies for one year after the application submittal date. Applications are accepted year-round. All applications are public record; personal information may be redacted to protect applicants' privacy.

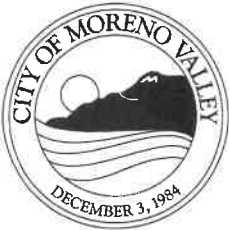

City of Moreno Valley

Boards and Commissions

Membership Application Form

CITY CLERK
MORENO VALLEY
RECEIVED
19 NOV -8 AM 2:44

For City Clerk's Use
Stamp Date and Time Received

Name: Cynthia L. Ward
Home Address: [REDACTED]
Moreno Valley, CA 92555-7038
How long have you resided in Moreno Valley? 24 years

CONFIDENTIAL INFORMATION

Home Phone No.: [REDACTED] Driver's License No.: [REDACTED]
Work Phone No.: [REDACTED] Email Address: [REDACTED]
Cell Phone No.: [REDACTED] Date of Birth: [REDACTED]

Employer Name: Retired State ^{CA} Employee Position: _____
Address: _____

Board or Commission applying for*: 1st Choice Traffic Safety Commission
2nd Choice Senior Citizens Advisory Board

*If applying for the Accessibility Appeals Board, please indicate which position you are applying for:
 Physically Challenged Person Person Experienced in Construction Public Member
*If applying for the Utilities Commission, please indicate which position you are applying for:
 Public Member Customer of Moreno Valley Utility Business Customer of Moreno Valley Utility

Why do you wish to serve on this Board and/or Commission?
Previously, I served on the TSC board as a representative for the Val Verde USD for 9 years. I enjoy the work that this board does, because I can see the results every day.

List any education, training, or special skills, you have which may be relevant or of particular benefit to this Board and/or Commission:
My previous experience of over 9 years on this board taught me the responsibilities and duties involved. My concern for traffic safety for my city is a priority to me.

Explain briefly your understanding of what this Board and/or Commission does, including its powers and limitations.
This board gives MV residents access to express their concerns about traffic problems or needed improvements to make navigating in the city safer for everyone.

What do you hope to accomplish by your participation?
I want to contribute to the safety of our MV residents, visitors and those who work in our city.

Attachment: Cynthia L. Ward (2nd Choice)_Redacted (4463 : MAYORAL APPOINTMENTS TO THE EMERGING LEADERS COUNCIL, TRAFFIC

List any employment, volunteer work, or membership in a service/community organization that you have served on, or are now a member of. Please provide the name(s) of the agency (ies), contact person, and dates served:

I was a school representative for the Val Verde Unified School district for over 9 years, beginning in 1998. I was appointed by the school superintendent at the time, Dr. Fred Workman.

What other areas of interest do you have in our City government?

I have also been interested in the Senior Citizens Board. I would love to work on a outreach committee to serve the homeless.

Would you be available for meetings during the day or evening?

Attendance of at least one (1) meeting is required prior to appointment.

Date(s) of the meeting(s) attended: *I will attend the December 2019 meeting*

Pursuant to Resolution 2016-42 all board and commission members must be registered voters of the City of Moreno Valley.

I authorize the City of Moreno Valley to obtain and review, on a confidential basis, such information regarding me as may be contained in the California State Summary Criminal History and in records of the California Department of Motor Vehicles. Yes No (The application shall not be considered if the NO box is checked.)

I hereby agree to attend all board or commission meetings, unless excused, and understand that I may be removed for lack of attendance, pursuant to Municipal Code, Subsection 2.06.010(C) which states, "If a member is absent without advance permission of the board or commission or of the appointing authority, from three consecutive regular meetings or from 25% of the duly scheduled meetings of the board or commission within any fiscal year, the membership shall thereupon become vacant and shall be filled as any other vacancy."

CERTIFICATE OF APPLICANT: I certify that all statements in this application are true and complete to the best of my knowledge. I understand that any false statements of material fact will subject me to disqualification or dismissal if appointed. I release the City of Moreno Valley from any liability for the use of the aforesaid information.

Signature

11-8-2019
Date

Please Note: Applications will be kept on file for potential future vacancies for one year after the application submittal date. Applications are accepted year-round. All applications are public record; personal information may be redacted to protect applicants' privacy.



City of Moreno Valley Boards and Commissions

Membership Application Form

CITY CLERK
MORENO VALLEY
RECEIVED
18 JUN 19 PM 2: 12
For City Clerk's Use
Stamp Date and Time Received

Name: ROBERT A. SNYDER
Home Address: [REDACTED]
Moreno Valley, CA. 92557-6804
How long have you resided in Moreno Valley? 30 YEARS

CONFIDENTIAL INFORMATION

Home Phone No.: [REDACTED] Driver's License: [REDACTED]
Work Phone No.: [REDACTED] Email Address: [REDACTED]
Cell Phone No.: [REDACTED] Date of Birth: [REDACTED]

Employer Name: Bureau of Auto Repair Position: PROGRAM REP I
Address: 1450 IOWA AVE. #150
RIVERSIDE, CA. 92507

Board or Commission applying for*: 1st Choice SENIOR CITIZENS' BOARD
2nd Choice _____

*If applying for the Accessibility Appeals Board, please indicate which position you are applying for:
 Physically Challenged Person Person Experienced in Construction Public Member

*If applying for the Utilities Commission, please indicate which position you are applying for:
 Public Member Customer of Moreno Valley Utility Business Customer of Moreno Valley Utility

Why do you wish to serve on this Board and/or Commission?
I AM THE CHAIR PERSON OF THE BOARD.
WE ARE DOING AMAZING THINGS FOR THE SENIORS OF OUR COMMUNITY
I WANT TO DO SO MUCH MORE DURING MY NEXT TERM ON THIS BOARD.

List any education, training, or special skills, you have which may be relevant or of particular benefit to this Board and/or Commission:
INVESTIGATOR, COMMUNICATOR, MENTOR, VOLUNTEER WITH MANY PROGRAMS
AND PROJECTS FOR KIDS, ADULTS AND SENIORS

Explain briefly your understanding of what this Board and/or Commission does, including its powers and limitations.
CONSIDERS MATTERS SUCH AS IMPROVEMENTS, TO HELP SENIORS IN MO VAL
AND THE MO VAL SENIOR CENTER.

What do you hope to accomplish by your participation?
TO CONTINUE THE GREAT WORK THE BOARD IS DOING NOW.
I AM COMMITTED

Attachment: Robert Snyder_Redacted (4463 : MAYORAL APPOINTMENTS TO THE EMERGING LEADERS COUNCIL, TRAFFIC SAFETY

List any employment, volunteer work, or membership in a service/community organization that you have served on, or are now a member of. Please provide the name(s) of the agency (ies), contact person, and dates served:

M.V.

PARKS & REC Youth Programs from 78-98, ALSO 2005-2008
AUTO SHOP MENTOR AT CANYON SPRINGS HIGH SCHOOL

What other areas of interest do you have in our City government?

ALL! ALL ARE EQUALLY IMPORTANT, TO ALL RESIDENCES AND PERSONS.
I WORK NEARBY AND STRIVE TO MAKE OUR CITY A GREAT PLACE TO LIVE,
WORK, SHOP AND PLAY

Would you be available for meetings during the day or evening?

Attendance of at least one (1) meeting is required prior to the appointment.

Date(s) of the meeting(s) attended: MAY 21, 2018, JUNE 18, 2018 AND OTHERS

Pursuant to Resolution 2016-42 all board and commission members must be registered voters of the City of Moreno Valley.

I authorize the City of Moreno Valley to obtain and review, on a confidential basis, such information regarding me as may be contained in the California State Summary Criminal History and in records of the California Department of Motor Vehicles. Yes No (The application shall not be considered if the NO box is checked.)

I hereby agree to attend all board or commission meetings, unless excused, and understand that I may be removed for lack of attendance, pursuant to Municipal Code, Subsection 2.06.010(C) which states, "If a member is absent without advance permission of the board or commission or of the appointing authority, from three consecutive regular meetings or from 25% of the duly scheduled meetings of the board or commission within any fiscal year, the membership shall thereupon become vacant and shall be filled as any other vacancy."

CERTIFICATE OF APPLICANT: I certify that all statements in this application are true and complete to the best of my knowledge. I understand that any false statements of material fact will subject me to disqualification or dismissal if appointed. I release the City of Moreno Valley from any liability for the use of the aforesaid information.

[Redacted Signature]

Signature

JUNE 18, 2018
Date

Please Note: Applications will be kept on file for potential future vacancies for one year after the application submittal date. Applications are accepted year-round. All applications are public record; personal information may be redacted to protect applicants' privacy.

Attachment: Robert Snyder_Redacted (4463 : MAYORAL APPOINTMENTS TO THE EMERGING LEADERS COUNCIL, TRAFFIC SAFETY

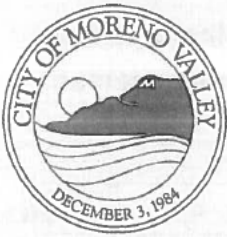

City of Moreno Valley

Boards and Commissions

Membership Application Form

CITY CLERK
MORENO VALLEY
RECEIVED

18 OCT -1 PM 5:25

For City Clerk's Use
Stamp Date and Time Received

Name:

Stella Corbalan

Home Address:

[Redacted] Moreno Valley CA 92551

How long have you resided in Moreno Valley?

+ 0 - 13 años

CONFIDENTIAL INFORMATION

Home Phone No.:

-

Driver's License No.:

Work Phone No.:

[Redacted]

Email Address:

[Redacted]

Cell Phone No.:

[Redacted]

Date of Birth:

[Redacted]

Employer Name:

Ruby Greer

Position:

Administration Assistant

Address:

21490 Garfield Road
Perris, CA 92570

Board or Commission applying for*: 1st Choice

Traffic Safety Commission

2nd Choice

Val Verde Unified School District Rep.

*If applying for the Accessibility Appeals Board, please indicate which position you are applying for:

- Physically Challenged Person
- Person Experienced in Construction
- Public Member

*If applying for the Utilities Commission, please indicate which position you are applying for:

- Public Member
- Customer of Moreno Valley Utility
- Business Customer of Moreno Valley Utility

Why do you wish to serve on this Board and/or Commission?

N/A

List any education, training, or special skills, you have which may be relevant or of particular benefit to this Board and/or Commission:

Have participated in education for children at Val Verde School District. I have done education in PTA, and other things in that school District.

Explain briefly your understanding of what this Board and/or Commission does, including its powers and limitations.

I have limited understanding but I know they have this to help in the protection for our community.

What do you hope to accomplish by your participation?

I will be able to help in the safety of children at the school district.

Attachment: Stella Corbalan_Redacted (4463 : MAYORAL APPOINTMENTS TO THE EMERGING LEADERS COUNCIL, TRAFFIC SAFETY

List any employment, volunteer work, or membership in a service/community organization that you have served on, or are now a member of. Please provide the name(s) of the agency (ies), contact person, and dates served:

I have participated in program at Val Verde School District such as PTA.

What other areas of interest do you have in our City government?

I would look into other programs for children safety in the community.

Would you be available for meetings during the day or evening?

Attendance of at least one (1) meeting is required prior to appointment.

Date(s) of the meeting(s) attended: April 4, 2018

Pursuant to Resolution 2016-42 all board and commission members must be registered voters of the City of Moreno Valley.

I authorize the City of Moreno Valley to obtain and review, on a confidential basis, such information regarding me as may be contained in the California State Summary Criminal History and in records of the California Department of Motor Vehicles. Yes No (The application shall not be considered if the NO box is checked.)

I hereby agree to attend all board or commission meetings, unless excused, and understand that I may be removed for lack of attendance, pursuant to Municipal Code, Subsection 2.06.010(C) which states, "If a member is absent without advance permission of the board or commission or of the appointing authority, from three consecutive regular meetings or from 25% of the duly scheduled meetings of the board or commission within any fiscal year, the membership shall thereupon become vacant and shall be filled as any other vacancy."

CERTIFICATE OF APPLICANT: I certify that all statements in this application are true and complete to the best of my knowledge. I understand that any false statements of material fact will subject me to disqualification or dismissal if appointed. I release the City of Moreno Valley from any liability for the use of the aforesaid information.

[Redacted Signature]

Signature

10/01/2018

Date

Please Note: Applications will be kept on file for potential future vacancies for one year after the application submittal date. Applications are accepted year-round. All applications are public record; personal information may be redacted to protect applicants' privacy.

Attachment: Stella Corbalan_Redacted (4463 : MAYORAL APPOINTMENTS TO THE EMERGING LEADERS COUNCIL, TRAFFIC SAFETY



City of Moreno Valley Boards and Commissions Membership Application Form

CITY CLERK
MORENO VALLEY
RECEIVED
21 MAY 18 PM 2:54
For City Clerk's Use
Stamp Date and Time Received

Name: David Layne
Home Address: [REDACTED]
Moreno Valley, CA 92551
How long have you resided in Moreno Valley? 7 years

CONFIDENTIAL INFORMATION

Home Phone No.: [REDACTED] Driver's License No.: [REDACTED]
Work Phone No.: [REDACTED] Email Address: [REDACTED]
Cell Phone No.: [REDACTED] Date of Birth: [REDACTED]

Employer Name: Layne Enterprises LLC Position: Owner
Address: 161 West Mill Street, Suite #103G
San Bernadino, CA 92408

Board or Commission applying for*: 1st Choice Traffic & Safety Commission
2nd Choice Planning Commission

*If applying for the Accessibility Appeals Board, please indicate which position you are applying for:

Physically Challenged Person Person Experienced in Construction Public Member

*If applying for the Utilities Commission, please indicate which position you are applying for:

Public Member Customer of Moreno Valley Utility Business Customer of Moreno Valley Utility

Why do you wish to serve on this Board and/or Commission?

I serve our community in my everyday private and professional life and I am in constant contact and communication with members of the Moreno Valley community that do not have a voice. Having been deeply impressed with the Momentum MoVal Initiative of our Mayor's Office I want to be a part of the force that makes our Moreno Valley become a destination city. I sincerely wish to help enact positive change in our city. One of the most important parts of making that happen is to help ensure the infrastructure of our streets and roadways.

List any education, training, or special skills, you have which may be relevant or of particular benefit to this Board and/or Commission:

I am also very active in working with Moreno Valley At-Risk Youth and remain completely committed to making sure that our youth make positive choices to help improve their quality of life (this in turn assists in improving our community for all residents).

Explain briefly your understanding of what this Board and/or Commission does, including its powers and limitations.

On the surface my understanding of the Traffic & Safety Commission is that we are instruments of communication between the City and its residents to evaluate traffic control (both regulatory and non-regulatory) while educating the public on traffic issues and responding to public concerns on traffic and pedestrian safety.

What do you hope to accomplish by your participation?

Being a visionary that believes in people being able to come together to effect positive change comes with its challenges but the overall goal, to make our lofty endeavors real effective change with tangible results, is what I would like to see happen.

Attachment: David Layne_Redacted (4463 : MAYORAL APPOINTMENTS TO THE EMERGING LEADERS COUNCIL, TRAFFIC SAFETY

List any employment, volunteer work, or membership in a service/community organization that you have served on, or are now a member of. Please provide the name(s) of the agency (ies), contact person, and dates served:

F.I.A.T.M. (Family is All that Matters) Contact: Mr. Yakuba Brown - [redacted] Dates served: 2014 to present
100 Black Men of Inland Empire Contact: Mr. Keith Willis - [redacted] Dates served: 2013 to present
TRIO Program Contact: Ms. Micki Clowney - [redacted] Dates served: 2016 to present
Enterprise Holdings Contact: Ms. Amanda Meddock - [redacted] Dates served: 2003 to 2018

What other areas of interest do you have in our City government?

Would you be available for meetings during the day or evening?

Attendance of at least one (1) meeting is required prior to appointment.

Date(s) of the meeting(s) attended: MAY 5 2021

Pursuant to Resolution 2016-42 all board and commission members must be registered voters of the City of Moreno Valley.

I authorize the City of Moreno Valley to obtain and review, on a confidential basis, such information regarding me as may be contained in the California State Summary Criminal History and in records of the California Department of Motor Vehicles. Yes No (The application shall not be considered if the NO box is checked.)

I hereby agree to attend all board or commission meetings, unless excused, and understand that I may be removed for lack of attendance, pursuant to Municipal Code, Subsection 2.06.010(C) which states, "If a member is absent without advance permission of the board or commission or of the appointing authority, from three consecutive regular meetings or from 25% of the duly scheduled meetings of the board or commission within any fiscal year, the membership shall thereupon become vacant and shall be filled as any other vacancy."

CERTIFICATE OF APPLICANT: I certify that all statements in this application are true and complete to the best of my knowledge. I understand that any false statements of material fact will subject me to disqualification or dismissal if appointed. I release the City of Moreno Valley from any liability for the use of the aforesaid information.

[Redacted Signature]

MAY 18, 2021
Date

Please Note: Applications will be kept on file for potential future vacancies for one year after the application submittal date. Applications are accepted year-round. All applications are public record; personal information may be redacted to protect applicants' privacy.

Attachment: David Layne_Redacted (4463 : MAYORAL APPOINTMENTS TO THE EMERGING LEADERS COUNCIL, TRAFFIC SAFETY



City of Moreno Valley Boards and Commissions

Membership Application Form

CITY CLERK
MORENO VALLEY
RECEIVED
21 APR 13 AM 8:58

For City Clerk's Use
Stamp Date and Time Received

Name: Anita Robinson
Home Address: [Redacted] Moreno Valley, Ca. 92557

How long have you resided in Moreno Valley? 21 years

CONFIDENTIAL INFORMATION

Home Phone No.: _____ Driver's License No.: [Redacted]
Work Phone No.: _____ Email Address: [Redacted]
Cell Phone No.: [Redacted] Date of Birth: [Redacted]

Employer Name: Realty Masters & Associates Position: Real Estate Agent
Address: 3750 Santa Fe Ave, Riverside, Ca 92507

Board or Commission applying for*: 1st Choice TSC
2nd Choice _____

*If applying for the Accessibility Appeals Board, please indicate which position you are applying for:
 Physically Challenged Person Person Experienced in Construction Public Member

*If applying for the Utilities Commission, please indicate which position you are applying for:
 Public Member Customer of Moreno Valley Utility Business Customer of Moreno Valley Utility

*If applying for the MV Citizens Public Safety Committee, please indicate which position you are applying for:
 Non-Profit Business Public Member

Why do you wish to serve on this Board and/or Commission?
I am asking for renewal of my commission to the Committee. I have served for 3 years and feel I can continue to serve objectively and with fairness

List any education, training, or special skills, you have which may be relevant or of particular benefit to this Board and/or Commission:

I have served as a commissioner for 3 years and currently the Chairperson. I feel that I can an asset to the committee. I attended a TSC class in Pomona

Explain briefly your understanding of what this Board and/or Commission does, including its powers and limitations.

The role of the City TSC is to evaluate traffic needs in the community and provide direction to staff regarding changes to/and improvements to the traffic system in Moreno Valley. There is also a Public work representative who acts as staff liaison for the committee

What do you hope to accomplish by your participation?

Incorporating safety in transportation help to identify, analyze and develop solutions to transportation hazards. Safety conscious planning addresses highway, transit, pedestrian, bicycle and heavy vehicle safety.

Attachment: Anita Robinson_Redacted (4463 : MAYORAL APPOINTMENTS TO THE EMERGING LEADERS COUNCIL, TRAFFIC SAFETY

List any employment, volunteer work, or membership in a service/community organization that you have served on, or are now a member of. Please provide the name(s) of the agency (ies), contact person, and dates served:

Realtor in the Perris/Moreno Valley area for over 28 years currently I work for Realty Masters & Associates (951) 384-6600

Mobile Notary for over 24 years self employed

What other areas of interest do you have in our City government?

I feel that the TSC is enough at this time.

Would you be available for meetings during the day or evening?

Attendance of at least one (1) meeting is required prior to appointment.

Date(s) of the meeting(s) attended: Currently Chairperson for TSC

Pursuant to Resolution 2016-42 all board and commission members must be registered voters of the City of Moreno Valley.

I authorize the City of Moreno Valley to obtain and review, on a confidential basis, such information regarding me as may be contained in the California State Summary Criminal History and in records of the California Department of Motor Vehicles. Yes No (The application shall not be considered if the NO box is checked.)

I hereby agree to attend all board or commission meetings, unless excused, and understand that I may be removed for lack of attendance, pursuant to Municipal Code, Subsection 2.06.010(C) which states, "If a member is absent without advance permission of the board or commission or of the appointing authority, from three consecutive regular meetings or from 25% of the duly scheduled meetings of the board or commission within any fiscal year, the membership shall thereupon become vacant and shall be filled as any other vacancy."

CERTIFICATE OF APPLICANT: I certify that all statements in this application are true and complete to the best of my knowledge. I understand that any false statements of material fact will subject me to disqualification or dismissal if appointed. I release the City of Moreno Valley from any liability for the use of the aforesaid information.

[Redacted Signature]

Signature

04/12/2021

Date

Please Note: Applications will be kept on file for potential future vacancies for one year after the application submittal date. Applications are accepted year-round. All applications are public record; personal information may be redacted to protect applicants' privacy.

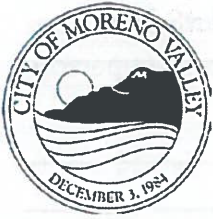

CITY CLERK
MORENO VALLEY
RECEIVED

18 MAR 20 PM 12:08

For City Clerk's Use
Stamp Date and Time Received

City of Moreno Valley

Boards and Commissions

Membership Application Form

Name: Bradly Stevens
Home Address: [REDACTED], Moreno Valley, CA 92551
How long have you resided in Moreno Valley? 7 years

CONFIDENTIAL INFORMATION

Home Phone No.: [REDACTED] Driver's License No.: [REDACTED]
Work Phone No.: [REDACTED] Email Address: [REDACTED]
Cell Phone No.: [REDACTED] Date of Birth: [REDACTED]

Employer Name: Pacific Advisors Position: Financial Advisor/Managing Associate
Address: 125 Corona Pointe Ct, Suite 101, Corona, CA 92879

Board or Commission applying for*: 1st Choice Planning Commission
2nd Choice Utilities Commission

*If applying for the Accessibility Appeals Board, please indicate which position you are applying for:

Physically Challenged Person Person Experienced in Construction Public Member

*If applying for the Utilities Commission, please indicate which position you are applying for:

Public Member Customer of Moreno Valley Utility Business Customer of Moreno Valley Utility

Why do you wish to serve on this Board and/or Commission?

I have lived in the city for many years and have a son who is growing up here. I want to make the city a better place to live, learn and grow. I want to help shape our cities future.

List any education, training, or special skills, you have which may be relevant or of particular benefit to this Board and/or Commission:

Bachelors in Finance, MBA

Explain briefly your understanding of what this Board and/or Commission does, including its powers and limitations.

Planning commission makes recommendations on zoning issues an helps shape the overall plan of the city. The utilities commission oversees the local utility.

What do you hope to accomplish by your participation?

I hope to help in creating a better city for my son, myself and my community.

Attachment: Bradly Stevens_redacted (4463 : MAYORAL APPOINTMENTS TO THE EMERGING LEADERS COUNCIL, TRAFFIC SAFETY

List any employment, volunteer work, or membership in a service/community organization that you have served on, or are now a member of. Please provide the name(s) of the agency (ies), contact person, and dates served:

What other areas of interest do you have in our City government?

City council and volunteer law enforcement.

Would you be available for meetings during the day or evening?

Attendance of at least one (1) meeting is required prior to the appointment.

Date(s) of the meeting(s) attended: 3/22/18

Pursuant to Resolution 2016-42 all board and commission members must be registered voters of the City of Moreno Valley.

I authorize the City of Moreno Valley to obtain and review, on a confidential basis, such information regarding me as may be contained in the California State Summary Criminal History and in records of the California Department of Motor Vehicles. Yes No (The application shall not be considered if the NO box is checked.)

I hereby agree to attend all board or commission meetings, unless excused, and understand that I may be removed for lack of attendance, pursuant to Municipal Code, Subsection 2.06.010(C) which states, "If a member is absent without advance permission of the board or commission or of the appointing authority, from three consecutive regular meetings or from 25% of the duly scheduled meetings of the board or commission within any fiscal year, the membership shall thereupon become vacant and shall be filled as any other vacancy."

CERTIFICATE OF APPLICANT: I certify that all statements in this application are true and complete to the best of my knowledge. I understand that any false statements of material fact will subject me to disqualification or dismissal if appointed. I release the City of Moreno Valley from any liability for the use of the aforesaid information.

[Redacted Signature]

Signature

03/12/2018

Date

Please Note: Applications will be kept on file for potential future vacancies for one year after the application submittal date. Applications are accepted year-round. All applications are public record; personal information may be redacted to protect applicants' privacy.



Report to City Council

TO: Mayor and City Council Acting in its Capacity as President and Members of the Board of Directors of the Moreno Valley Community Services District (CSD)

FROM: Brian Mohan, Assistant City Manager

AGENDA DATE: June 15, 2021

TITLE: SECOND READING AND ADOPTION OF ORDINANCE NO. CSD 55, AN ORDINANCE OF THE MORENO VALLEY COMMUNITY SERVICES DISTRICT OF THE CITY OF MORENO VALLEY LEVYING A SPECIAL TAX IN CONNECTION WITH ITS COMMUNITY FACILITIES DISTRICT NO. 2021-01 (PARKS MAINTENANCE) AND TAKING CERTAIN RELATED ACTIONS

RECOMMENDED ACTION

Recommendation:

Conduct the second reading by title only and adopt Ordinance No. CSD 55.

SUMMARY

This item is the second reading of the Ordinance related to formation of Community Facilities District (CFD) No. 2021-01 (Parks Maintenance) (the "District"). The Ordinance was introduced at the June 1, 2021 City Council meeting.

DISCUSSION

On June 1, 2021, the CSD Board established CFD No. 2021-01 (Parks Maintenance) and introduced its Ordinance. The District was created to provide both the residential and non-residential development community with an alternative funding tool for park maintenance.

The Ordinance authorizes the levy of a special tax on those properties included in CFD No. 2021-01 and outlines the use of the special tax revenue, accountability measures, and other actions related to administration of the CFD. Revenue from the special tax will

fund the operation and maintenance costs of certain park improvements impacted by the development project.

After formation of the District, the landowners of residential housing tract 31590 voted in favor of authorizing the levy of a special tax, collected on the property tax bill, against property in their development project. The parcels in Tract 31590 are the only parcels included in the CFD at this time.

ALTERNATIVES

1. Conduct the second reading by title only and adopt the Ordinance. *Staff recommends this alternative since it will provide an alternate funding option for the development community.*
2. Provide revisions to the Ordinance and direct staff to restart the adoption process. *Staff does not recommend this alternative because it may delay the development community from satisfying their conditions of approval.*
3. Do not adopt the Ordinance. *Staff does not recommend this alternative because it may delay the development community from satisfying their conditions of approval.*

FISCAL IMPACT

Third party costs associated with formation of the District are projected at \$25,000 for a special tax consultant, special legal counsel, legal notice publication costs, recording costs, and other related expenses. Sufficient funds exist in the FY 2020/21 Adopted Operating Budget of the Special Districts Administrative Fund 2006-30-79-25701 to fund the costs.

NOTIFICATION

The agenda was posted in accordance with the Brown Act.

PREPARATION OF STAFF REPORT

Prepared By:
Candace E. Cassel
Special Districts Division Manager

Department Head Approval:
Brian Mohan
Assistant City Manager

Concurred By:
Patti Solano
Parks & Community Services Director

CITY COUNCIL GOALS

Revenue Diversification and Preservation. Develop a variety of City revenue sources and policies to create a stable revenue base and fiscal policies to support essential City services, regardless of economic climate.

Community Image, Neighborhood Pride and Cleanliness. Promote a sense of community pride and foster an excellent image about our City by developing and executing programs which will result in quality development, enhanced neighborhood preservation efforts, including home rehabilitation and neighborhood restoration.

CITY COUNCIL STRATEGIC PRIORITIES

- 1. Economic Development
- 2. Public Safety
- 3. Library
- 4. Infrastructure
- 5. Beautification, Community Engagement, and Quality of Life
- 6. Youth Programs

Objective 4.2: Develop and maintain a comprehensive Infrastructure Plan to invest in and deliver City infrastructure.

Objective 5.2: Promote the installation and maintenance of cost effective, low maintenance landscape, hardscape and other improvements which create a clean, inviting community.

ATTACHMENTS

- 1. Ordinance

APPROVALS

Budget Officer Approval	<u>✓ Approved</u>	6/07/21 4:19 PM
City Attorney Approval	<u>✓ Approved</u>	
City Manager Approval	<u>✓ Approved</u>	6/07/21 6:06 PM

ORDINANCE NO. CSD 2021-_____

AN ORDINANCE OF THE MORENO VALLEY COMMUNITY SERVICES DISTRICT OF THE CITY OF MORENO VALLEY LEVYING A SPECIAL TAX IN CONNECTION WITH ITS COMMUNITY FACILITIES DISTRICT NO. 2021-01 (PARKS MAINTENANCE) AND TAKING CERTAIN RELATED ACTIONS

The Moreno Valley Community Services District of the City of Moreno Valley, California, acting as the legislative body of Community Facilities District No. 2021-01 (Parks Maintenance), does hereby ordain as follows:

SECTION 1. FINDINGS.

- A. The Mello-Roos Community Facilities Act of 1982 (Government Code Section 53311 *et seq.*) (the “Act”) authorizes the Board of Directors (the “CSD Board”) of the Moreno Valley Community Services District (the “CSD”) to establish a community facilities district to finance certain services within the district.
- B. By its prior resolution, the CSD Board established the CSD’s Community Facilities District No. 2021-01 (Parks Maintenance) (the “CFD”).
- C. By its prior resolution, the CSD Board declared and certified the results of an election at which the landowners of the CFD approved a special tax in connection with the CFD (the “Special Tax”) and an appropriations limit for the CFD.
- D. CSD Board now desires to levy and impose the Special Tax and to take other related actions.

SECTION 2. LEVY OF SPECIAL TAX.

The annual Special Tax is levied pursuant to Section 53340 of the Act against all non-exempt parcels of real property within the CFD. The rate and method of apportionment of the Special Tax are described in Exhibit “A” to this Ordinance, which is incorporated herein by reference (the “Rate and Method of Apportionment”).

The Special Tax will be collected in the same manner as ordinary ad valorem property taxes are collected and shall be subject to the same penalties and the same procedure, sale, and lien priority in case of delinquency as is provided for ad valorem taxes. Notwithstanding the forgoing, any Special Taxes that cannot be collected on the County tax roll, or are not so collected, may be collected through direct billing by the City.

Under no circumstances will the special tax levied in any fiscal year against any parcel be increased as a consequence of delinquency or default by the owner or owners

of any other parcel or parcels within the CFD by more than 10 percent above the amount that would have been levied in that fiscal year had there never been any such delinquencies or defaults. This tax may not be prepaid.

SECTION 3. USE OF TAX.

In addition to the administrative expenses described in the Rate and Method of Apportionment, proceeds of the Special Tax may be used to fund:

Park Maintenance Services: Maintaining, lighting, and operating parks and park improvements that are owned and operated by the CSD, to the extent such services are in addition to services already provided at the time CFD No. 2021-01 is created and do not supplant existing services.

Fundable services include (i) planting, replanting, mowing, trimming, irrigation and fertilization of grass, trees, shrubs, and other plants and vegetation, (ii) the operation, maintenance, repair, and replacement of irrigation systems and lighting systems, (iii) the operation maintenance, repair and replacement of any real property or improvements with a useful life of more than five years.

Fundable costs include, but are not limited to: (i) contracted costs for such services, (ii) salaries and benefits of staff, including park rangers, devoted to such services, (iii) expenses related to equipment, apparatus, and supplies related to these services, (iv) administrative and overhead costs, including staff time, associated with providing such services, and (v) lifecycle costs associated with the repair and replacement of facilities and improvements.

These services are in addition to those provided in the territory within the CFD prior to the establishment of the CFD and such Services will not supplant services already available within the territory.

SECTION 4. ACCOUNTABILITY MEASURES.

The Special Tax will be subject to the following accountability measures:

- (i) Proceeds of the Special Tax will be deposited in a special account and used only for the purpose of financing the costs identified in Section 5 of this Ordinance; and
- (ii) An annual report will be filed by the Special Districts Division of the Financial and Management Services Department of the City at least once a year containing a description of the amount of funds in the Special Account and the status of any costs identified in Section 3 of this Ordinance.

SECTION 5. ADMINISTRATION.

The Special Districts Division of the Financial and Management Services Department, which is located at 14177 Frederick Street, Moreno Valley, California 92553 and can be telephoned at 951.413.3470 will be responsible for annually preparing a

current roll of special tax levy obligations by assessor's parcel number and will be responsible for estimating future special tax levies pursuant to Section 53340.2 of the Act.

SECTION 6. APPROPRIATIONS LIMIT.

The CSD Board establishes an appropriations limit for the CFD, pursuant to Article XIII B, Section 8(h) of the California Constitution, at \$100 Million. Such limit shall be adjusted for changes in the cost of living, or changes in population, pursuant to Section 53325.7 of the Act.

SECTION 7. NOTICE OF SPECIAL TAX LIEN.

Upon recordation of a notice of special tax lien pursuant to Section 3114.5 of the Streets and Highways Code, a continuing lien to secure each levy of the Special Tax shall attach to all nonexempt real property in the CFD and this lien shall continue in force and effect until collection of the tax by the legislative body ceases. The recordation of such notice is directed by the CSD Board.

SECTION 8. INTERPRETATION.

The CFD Administrator is authorized to issue such interpretations of this Ordinance as he or she feels is necessary or useful to administer the Special Tax. Any such interpretations may be ratified or disapproved by resolution of the CSD Board, but shall be treated as official interpretations in the absence of Council action.

SECTION 9. CORRECTION OF ERRORS.

If a Special Tax is calculated or applied in error with respect to a parcel, the CFD Administrator is authorized to modify or correct the Special Tax applied, and to issue a credit or refund as appropriate. The CFD Administrator will respond in writing to any written request from a taxpayer for a modification or correction. Any such written response may be appealed by the taxpayer through the filing of a claim following the normal claims procedures of the City.

SECTION 10. SEVERABILITY.

If any section, subsection, sentence, clause or phrase of this ordinance is for any reason held to be invalid or unconstitutional by the decision of any court of competent jurisdiction, such decision shall not affect the validity of the remaining portions of the ordinance. The CSD Board hereby declares that it would have passed this ordinance and each section, subsection, sentence, clause and phrase hereof, irrespective of the fact that any one or more of the sections, subsections, sentences, clauses or phrases hereof be declared invalid or unconstitutional.

SECTION 11. EFFECT OF ENACTMENT.

Except as specifically provided herein, nothing contained in this ordinance shall be deemed to modify or supersede any prior enactment of the CSD Board which addresses the same subject addressed herein.

SECTION 12. NOTICE OF ADOPTION.

Within fifteen days after the date of adoption hereof, the Secretary of the CSD (the City Clerk of the City of Moreno Valley) shall certify to the adoption of this ordinance and cause it to be posted in three public places within the city.

SECTION 13. EFFECTIVE DATE.

This ordinance shall take effect thirty days after the date of its adoption.

APPROVED AND ADOPTED this 15th day of June 2021.

Mayor of the City of Moreno Valley,
Acting in the capacity of President of the
Moreno Valley Community Services District

ATTEST:

City Clerk, acting in the capacity of
Secretary of the Moreno Valley
Community Services District

APPROVED AS TO FORM:

City Attorney, acting in the capacity
of General Counsel of the Moreno
Valley Community Services District

ORDINANCE JURAT

STATE OF CALIFORNIA)
COUNTY OF RIVERSIDE) ss.
CITY OF MORENO VALLEY)

I, Pat Jacquez-Nares, Secretary of the Moreno Valley Community Services District, California, do hereby certify that Ordinance No. CSD-_____ had its first reading on June 1, 2021 and had its second reading on June 15, 2021, and was duly and regularly adopted by the City Council of the City of Moreno Valley at a regular meeting thereof held on the 15th day of June 2021, by the following vote:

AYES:

NOES:

ABSENT:

ABSTAIN:

(Boardmembers, Vice-President and President)

SECRETARY

(SEAL)

Attachment: Ordinance (4424 : SECOND READING AND ADOPTION OF ORDINANCE NO. CSD 55, AN ORDINANCE OF THE MORENO VALLEY

Exhibit A

RATE AND METHOD OF APPORTIONMENT OF SPECIAL TAX
 MORENO VALLEY COMMUNITY SERVICES DISTRICT
 COMMUNITY FACILITIES DISTRICT NO. 2021-01
 (PARKS MAINTENANCE)

A Special Tax shall be levied and collected in the Moreno Valley Community Services District Community Facilities District No. 2021-01 (Parks Maintenance) ("CFD 2021-01") each Fiscal Year, in an amount determined by the application of the procedures described below. All Taxable Property (as defined below) in CFD 2021-01, unless exempted by the provisions hereof, shall be taxed for the purposes, to the extent and in the manner herein provided.

I. DEFINITIONS

The terms used herein shall have the following meanings:

"Accessory Dwelling Unit" means an Accessory Dwelling Unit that is authorized by Section 9.09.130 of the Moreno Valley Municipal Code.

"Acre" or "Acreage" means the land area of an Assessor's Parcel as shown on an Assessor's Parcel Map or in the Assessor's Data for each Assessor's Parcel. In the event the Assessor's Parcel Map or Assessor's Data shows no Acreage, the Acreage for any Assessor's Parcel shall be determined by the CFD Administrator based upon the applicable final map, parcel map, condominium plan, or other recorded County parcel map. If the preceding maps are not available, the Acreage of an Assessor's Parcel may be determined utilizing GIS. The square footage of an Assessor's Parcel is equal to the Acreage of such parcel multiplied by 43,560.

"Act" means the Mello-Roos Community Facilities Act of 1982, as amended, being Chapter 2.5, Division 2 of Title 5 of the Government Code of the State of California (Section 53311 *et seq.*).

"Administrative Expenses" means the following actual or reasonably estimated costs directly related to the administration of CFD 2021-01: the costs of computing the Annual Special Tax Requirement and the annual Special Tax and of preparing the annual Special Tax collection schedules; the costs of collecting the Special Tax, including any charges levied by the County Auditor's Office, Tax Collector's Office or Treasurer's Office; the costs of the Community Services District or designee in complying with the disclosure requirements of the California Government Code (including the Act), including public inquiries regarding the Special Tax; the costs of the Community Services District or designee related to an appeal of the Special Tax; and the costs of commencing and pursuing to completion any foreclosure action arising from any delinquent Special Tax in CFD 2021-01.

"Agricultural Property" means all Assessor's Parcels devoted primarily to agricultural, timber, or livestock uses and being used for the commercial production of agricultural, timber, or livestock products.

"Annual Services Costs" means the amounts required to fund services authorized to be funded by CFD 2021-01.

“Annual Special Tax Requirement” means that amount with respect to CFD 2021-01 determined by the Board of Directors or designee as required in any Fiscal Year to pay: (1) the Administrative Expenses, (2) the Annual Services Costs, (3) any amount required to establish or replenish any reserve or replacement fund established in connection with CFD 2021-01, and (4) any reasonably anticipated delinquent Special Tax based on the delinquency rate for any Special Tax levied in the previous Fiscal Year.

“Assessor’s Data” means Units, Building Square Footage, Acreage, or other information contained in the records of the County Assessor for each Assessor’s Parcel.

“Assessor’s Parcel” or **“Parcel”** means a lot or parcel shown in an Assessor’s Parcel Map with an assigned Assessor’s Parcel Number.

“Assessor’s Parcel Map” means an official map of the Assessor of the County designating parcels by Assessor’s Parcel Number.

“Assessor’s Parcel Number” means, with respect to an Assessor’s Parcel, that number assigned to such Assessment’s Parcel by the County Assessor for purposes of identification.

“Building Square Foot(age)” means the structure square footage as shown on the building permit issued by the City or as contained in the Assessor’s Data.

“Board of Directors” means the Board of Directors of the Moreno Valley Community Services District, acting as the legislative body of CFD 2021-01.

“CFD 2021-01” means the Moreno Valley Community Services District Community Facilities District No. 2021-01 (Parks Maintenance), County of Riverside, State of California.

“CFD Administrator” means the person responsible for administering the Special Tax in accordance with this Rate and Method of Apportionment.

“City” means the City of Moreno Valley, County of Riverside, California.

“Commercial Property” means all Assessor’s Parcels of Developed Property (other than Office Property or Industrial Property) with a non-residential use, according to Assessor’s Data or as otherwise known by the CFD Administrator.

“Community Services District” means the Moreno Valley Community Services District.

“County” means the County of Riverside, California.

“Developed Property” means, in any Fiscal Year, all Taxable Property in CFD 2021-01 (i) that is improved with one or more structures that were in place on March 1 of the preceding Fiscal Year and were built subsequent to the inclusion of the territory of the Taxable Property in the Community Services District, (ii) for which a building permit for new construction was issued by the applicable land use authority prior to March 1 of the preceding Fiscal Year and/or (iii) is Mobile Home Property.

“Exempt Property” means all property located within the boundaries of CFD 2021-01 which is exempt from the Special Tax pursuant to Section V below.

“Fiscal Year” means the period from July 1st of any calendar year through June 30th of the following calendar year.

“GIS” means a geographic information system.

“Industrial Property” means all Assessor’s Parcels of Developed Property with an industrial use, according to Assessor’s Data or as otherwise known by the CFD Administrator.

“Maximum Special Tax” means the maximum Special Tax authorized for levy in any Fiscal Year that may apply to Taxable Property as described in Section III.

“Mixed-Use Property” means all Assessor’s Parcels of Developed Property that is imposed with a mix of two or more of single family residential, multi-family residential, mobile home, office, commercial or industrial uses. For an Assessor’s Parcel of Mixed-Use Property, the Special Tax shall be calculated and levied for each use type present on the Assessor’s Parcel.

“Mobile Home Property” means all Assessor’s Parcels of Developed Property with (i) one or more movable or portable dwellings connected to utilities and/or (ii) a building permit or other permit from the City to install utility connections at one or more space for a movable or portable dwelling. Units are the larger of (i) the number of movable or portable dwellings connected to utilities on the Assessor’s Parcel or (ii) the number of spaces authorized under building permits for such connections.

“Multi-Family Property” means all Assessor’s Parcels of Developed Property that either (i) include two or more Units or (ii) include only a single Unit of a larger structure that is part of condominium project as that term is defined in Civil Code Section 4125 or a townhome.

“Office Property” means all Assessor’s Parcels of Developed Property used as offices, including medical, dental offices and office condominiums, according to Assessor’s Data or as otherwise known by the CFD Administrator.

“Property Owner’s Association” means any property owner’s association. As used in this definition, a Property Owner’s Association includes any home-owner’s association, condominium owner’s association, master or sub-association.

“Property Owner’s Association Property” means any property which is (a) owned by a Property Owner’s Association or (b) designated with specific boundaries and acreage on a final subdivision map as property owner association property.

“Proportionately” means, for Developed Property that the ratio of the Special Tax levy to the Maximum Special Tax is equal for all Assessors’ Parcels of Developed Property within CFD 2021-01.

“Public Property” means any property owned by, irrevocably offered or dedicated to, or for which an easement for purposes of public or private road right-of-way making the property unusable for any other purpose has been granted to the federal government, the State of California, the County, the City, the Community Services District, or any local government or other public agency.

“Single Family Property” means all Parcels of Developed Property with one permanent dwelling Unit,

according to Assessor's Data or as otherwise known by the CFD Administrator. Single Family Property does not include any property that is considered Multi-Family Property.

"Special Tax" means the amount levied in each Fiscal Year on each Assessor's Parcel of Taxable Property to fund the Annual Special Tax Requirement.

"Tax Escalation Factor" means the greater of the increase in the annual percentage change in the Consumer Price Index (CPI) for All Urban Consumers for the Riverside-San Bernardino-Ontario County Region as published by the Department of Labor's Bureau of Labor Statistics or five percent (5%). If the CPI for the Riverside-San Bernardino-Ontario County area is discontinued, the CFD administrator may replace it with a similar index for the purposes of calculating the Annual Escalation Factor.

"Tax Zone" means a mutually exclusive geographic area within which the Special Tax may be levied pursuant to this Rate and Method of Apportionment. *All the Taxable Property within CFD 2021-01 at the time of its formation is within Tax Zone No. 1.* Additional Tax Zones may be created when property is annexed to CFD 2021-01, and a separate Maximum Special Tax shall be identified for property within each new Tax Zone at the time of such annexation. The Assessor's Parcels included within a new Tax Zone when such Parcels are annexed to CFD 2021-01 shall be identified by Assessor's Parcel number in the annexation documents at the time of annexation.

"Taxable Property" means all Parcels within the boundary of CFD 2021-01 that are not Exempt Property or exempt from the Special Tax pursuant to the Act.

"Undeveloped Property" means all Parcels of Taxable Property that are not Developed Property.

"Unit" means any individual single family detached or attached home, townhome, condominium, apartment, mobile home or other residential dwelling unit, including each separate living area within a half-plex, duplex, triplex, fourplex, or other residential structure. An Accessory Dwelling Unit on a Parcel of Single Family Property shall be considered a separate Unit for purposes of calculating the Special Tax.

"Welfare Exempt Property" means all Parcels within the boundaries of CFD 2021-01 receiving a welfare exemption under subdivision (g) of Section 214 of the Revenue and Taxation Code.

II. DETERMINATION OF TAXABLE PARCELS

On or about July 1 of each Fiscal Year, the CFD Administrator shall determine the Annual Special Tax Requirement for that Fiscal Year and shall identify each parcel of Taxable Property within CFD 2021-01. The property type, APN and characteristics of each such parcel should be updated based on the most current information reasonably available to the CFD Administrator, and a tax amount determined for each parcel as set forth in Section III, below.

III. SPECIAL TAX - METHOD OF APPORTIONMENT

All Taxable Property shall be subject to a Special Tax defined as follows.

The Special Tax shall be levied each Fiscal Year by the CFD Administrator. The Annual Special Tax Requirement shall be apportioned to each Parcel within CFD 2021-01 by the method shown below.

- First. Determine the Annual Special Tax Requirement.
- Second. Levy the Special Tax on each Parcel of Developed Property, Proportionately, up to the Maximum Special Tax described in the table below to satisfy the Annual Special Tax Requirement.

Under no circumstances will the Special Tax on any Assessor’s Parcel of Developed Property be increased by more than 10% as a consequence of delinquency or default by the owner of any other Assessor’s Parcel within CFD No. 2021-01.

**TABLE 1
MAXIMUM SPECIAL TAX RATES – TAX ZONE NO. 1
FISCAL YEAR 2021/22***

Property Type	Maximum Special Tax Rate	Per
Single Family Property	\$291.59	Unit
Multi-Family Property	291.59	Unit
Mobile Home Property	291.59	Unit
Commercial Property	18.69	1,000 Feet of Building Square Footage
Office Property	31.12	1,000 Feet of Building Square Footage
Industrial Property	9.07	1,000 Feet of Building Square Footage
Undeveloped Property	0	Parcel

**On each July 1, commencing on July 1, 2022, the Maximum Special Tax Rate for each Tax Zone shall be increased by the Tax Escalation Factor.*

Except as otherwise specifically provided in this document in the definition of Mobile Home Property, taxes shall be calculated based on the combined characteristics as of March 1 of the preceding Fiscal Year of (i) all improvements located on a parcel that were constructed after the territory of the parcel became a part of the Community Facilities District and (ii) all unbuilt improvements on the parcel for which a building permit has been issued.

Tax Zone No. 1 is the initial (and only) Tax Zone in CFD 2021-01. Other Tax Zones may be created in the future via the designation of annexation areas.

In some instances, an Assessor’s Parcel of Developed Property may be Mixed-Use Property. The Maximum Special Tax levied on an Assessor’s Parcel shall be the sum of the Maximum Special Tax for all Units and Building Square Feet of each property type on that Assessor’s Parcel.

IV. FORMULA FOR PREPAYMENT OF SPECIAL TAX OBLIGATIONS

The Special Tax may not be prepaid.

V. EXEMPTIONS

Notwithstanding any other provision of this Rate and Method of Apportionment of Special Tax, no Special Tax shall be levied on Agricultural Property, Property Owner Association Property, Welfare Exempt Property or Public Property, except as otherwise provided in Sections 53317.3 and 53317.5 of the Act.

VI. INTERPRETATION OF RATE AND METHOD OF APPORTIONMENT

The Community Services District reserves the right to make minor administrative and technical changes to this document that do not materially affect the rate and method of apportioning the Special Tax. In addition, the interpretation and application of any section of this document shall be at the Community Services District's discretion. Interpretations may be made by the Board of Directors by ordinance or resolution for purposes of clarifying any vagueness or ambiguity in this Rate and Method of Apportionment of Special Tax.

VII. MANNER AND DURATION OF SPECIAL TAX

The Special Tax shall be collected in the same manner and at the same time as ordinary ad valorem property taxes, provided that the Community Services District may directly bill the Special Tax, may collect the Special Tax at a different time or in a different manner if needed to meet the financial obligations of CFD 2021-01, and may collect delinquent Special Taxes through foreclosure or other available methods.

A Special Tax shall continue to be levied and collected within CFD 2021-01, as needed to fund the Annual Special Tax Requirement, in perpetuity.

VIII. APPEAL OF SPECIAL TAX LEVY

Any taxpayer that believes that the amount of the Special Tax assigned to a Parcel is in error may file a written notice with the CFD Administrator appealing the levy of the Special Tax. This notice is required to be filed with the CFD Administrator during the Fiscal Year the error is believed to have occurred. The CFD Administrator or its designee will then promptly review the appeal and, if necessary, meet with the taxpayer. If the CFD Administrator determines that the tax should be changed the Special Tax levy shall be corrected and, if applicable, a refund shall be granted.

The decision of the CFD Administrator may be appealed by the Taxpayer to the Board of Directors within 30 days of the issuance of a written determination by the CFD Administrator. Any decision of the Board of Directors shall be final.

This procedure shall be exclusive and its exhaustion by any property owner shall be a condition precedent to filing any legal action.



Report to City Council

TO: Mayor and City Council
 Mayor and City Council Acting in its Capacity as
 President and Members of the Board of Directors of the
 Moreno Valley Community Services District (CSD)

FROM: Patti Solano, Parks & Community Services Director

AGENDA DATE: June 15, 2021

TITLE: ACCEPTANCE OF CHILD DEVELOPMENT PROGRAM
 FUNDS FROM THE CALIFORNIA DEPARTMENT OF
 SOCIAL SERVICES TO OPERATE CHILD CARE
 SERVICES FOR FISCAL YEAR 2021-22 AND ADOPTION
 OF THE RESOLUTION TO CERTIFY APPROVAL OF THE
 GOVERNING BOARD

RECOMMENDED ACTION

Recommendations:

1. Authorize acceptance of child development program funds in the amount of \$814,041 and any subsequent amendments for Fiscal Year (FY) 2021-22 from the California Department of Social Services for the purpose of providing school age child care and development services; and
2. Adopt Resolution No. CSD 2021-____. A resolution of the Moreno Valley Community Services District of the City of Moreno Valley, California, certifying approval of the governing board to enter into this transaction with the California Department of Social Services for the purpose of providing child care and development services and to authorize designated personnel to sign contract documents for FY 2021-22.
3. Authorize a budget adjustment as set forth in the Fiscal Impact section of this report.

SUMMARY

This report recommends acceptance of Child Development Program Funds to continue

operation of A Child's Place licensed after-school child care program. This program is supported by child development funds, parent fees, and food program revenue. Child development operating revenue is a combination of federal and state funding.

DISCUSSION

The focus of the initial program application submitted by the City of Moreno Valley Parks and Community Services Department was based on high demand assessed by the Department within its own programs. This included the need for after-school care during the traditional school year and full day care on school vacation days. The program operates in five elementary schools: Armada, Creekside, Rainbow Ridge, and Sunnymead during the school year and Val Verde Academy during school breaks.

A Child's Place program serves low-income parents who work or go to school, and accommodates up to 142 children from kindergarten through 12 years of age. The program, in effect since January 1997, fosters healthy social and emotional development of children by providing activities, schedules, materials, and equipment to ensure that children are both challenged and successful. Programming for the students includes a nutritious daily snack, arts and crafts, indoor and outdoor games, story time, homework time, and social time. The program also includes field trips with bus transportation, parent conferences, and special parenting classes and programs on topics including health issues, substance abuse, nutrition, personal safety, community awareness, literacy, and more. The program works closely with parents and school site staff to incorporate applicable school rules into the program and provide emotional support for children.

A Child's Place normally operates at school sites under the "modified traditional" school schedule, between the hours of 11:30 a.m. and 6:00 p.m. on school days, and 7:00 a.m. to 6:00 p.m. on school vacation days, Monday through Friday. Due to the COVID-19 pandemic and school campus closures in both the Moreno Valley and Val Verde unified school districts, the program temporarily closed on March 16, 2020. The program reopened on May 26, 2020, at Val Verde Academy and Rainbow Ridge Elementary with limited class sizes in accordance with local county health guidelines. As local health restrictions allow for increased class size, the program will open up additional slots to return to normal operation at full capacity. We hope to fully re-open concurrent with school district re-opening for the 2021-22 school year.

As part of the City's policy, the City Council must formally accept this funding from the California Department of Social Services and adopt the corresponding resolution.

ALTERNATIVES

1. Approve the recommendations as listed in this staff report. ***Staff recommends this alternative as it will allow for continued child care and development services to school age children.***
2. Do not approve the recommendations as listed in this staff report. ***Staff does not***

recommend this alternative as it will eliminate child care and development services to school age children.

FISCAL IMPACT

The proposed child development contract funds expenditures on a cost reimbursement basis. **Contract funding (federal and state), as well as program fees and food program revenue, are used to provide licensed school age child care and development services, and are restricted to this program. There is no impact to the General Fund.** This program was budgeted in the FY 2021-22 Operating Budget (2201-50-92-75011) but will require the proposed adjustment below.

Description	Fund	GL Account No.	Type (Rev/Exp)	FY 21/22 Budget	Proposed Adjustments	FY 21/22 Amended Budget
Federal Apportionment	Child Care Grant	2201-50-92-75011-4xxxxx	Rev	\$817,266	(\$3,225)	\$814,041
Operational Exp.	Child Care Grant	2201-50-92-75011-6xxxxx	Exp	\$817,266	(\$3,225)	\$814,041

NOTIFICATION

Posting of the Agenda.

PREPARATION OF STAFF REPORT

Prepared By:
Lee Withers
Senior Management Analyst

Department Head Approval:
Patti Solano
Parks and Community Services Director

CITY COUNCIL GOALS

Revenue Diversification and Preservation. Develop a variety of City revenue sources and policies to create a stable revenue base and fiscal policies to support essential City services, regardless of economic climate.

Public Safety. Provide a safe and secure environment for people and property in the community, control the number and severity of fire and hazardous material incidents, and provide protection for citizens who live, work and visit the City of Moreno Valley.

Positive Environment. Create a positive environment for the development of Moreno Valley's future.

CITY COUNCIL STRATEGIC PRIORITIES

- 1. Economic Development
- 2. Public Safety
- 3. Library
- 4. Infrastructure
- 5. Beautification, Community Engagement, and Quality of Life
- 6. Youth Programs

Objective 5.5: Promote a healthy community and lifestyle.

Objective 6.2: Improve health, wellness and fitness for Moreno Valley youth through recreation and sports programs.

ATTACHMENTS

- 1. Resolution No. CSD 2021-_____ for Child Development Program Funds from CA Dept. of Social Services
- 2. Contract No. CCTR-1176

APPROVALS

Budget Officer Approval	<u>✓ Approved</u>	6/07/21 5:10 PM
City Attorney Approval	<u>✓ Approved</u>	
City Manager Approval	<u>✓ Approved</u>	6/07/21 6:05 PM

RESOLUTION NO. CSD 2021-__

A RESOLUTION OF THE MORENO VALLEY COMMUNITY SERVICES DISTRICT OF THE CITY OF MORENO VALLEY, CALIFORNIA, CERTIFYING APPROVAL OF THE GOVERNING BOARD TO ENTER INTO THIS TRANSACTION WITH THE CALIFORNIA DEPARTMENT OF SOCIAL SERVICES FOR THE PURPOSE OF PROVIDING CHILD CARE AND DEVELOPMENT SERVICES AND TO AUTHORIZE DESIGNATED PERSONNEL TO SIGN CONTRACT DOCUMENTS FOR FY 2021-22

WHEREAS, the Moreno Valley Community Services District Board of Directors desires to provide school age child care services to the citizens of Moreno Valley during FY 2021-22; and

WHEREAS, the Moreno Valley Community Services District Board of Directors further desires to enter into this transaction with the California Department of Social Services for the purpose of providing child care and development services; and

WHEREAS, the Moreno Valley Community Services District Board of Directors authorizes the persons serving in the positions listed below to sign contract documents for the Governing Board

Titles

Parks & Community Services Director

Parks & Community Services Deputy Director

Chief Financial Officer/City Treasurer

NOW, THEREFORE, THE MORENO VALLEY COMMUNITY SERVICES DISTRICT OF THE CITY OF MORENO VALLEY, CALIFORNIA, DOES HEREBY RESOLVE AS FOLLOWS:

1. Accept child development program funds from the California Department of Social Services, in the amount of \$814,041 and any subsequent funding through future amendments to provide child care services for FY 2021-22; and
2. Adopt a resolution to certify the approval of the Governing Board to enter into contract number CCTR-1176 and any subsequent amendments for FY 2021-22, with the California Department of

1

Resolution No. CSD 2021-__
Date Adopted: June 15, 2021

Social Services for the purpose of providing child care and development services; and

- 3. Authorize designated personnel to sign contract documents on behalf of the Governing Board for FY 2021-22.

APPROVED AND ADOPTED this 15th day of June, 2021.

 Mayor of the City of Moreno Valley,
 acting in the capacity of President of the Board
 of Directors of the Moreno Valley Community
 Services District

ATTEST:

 City Clerk, acting in the capacity of
 Secretary of the Moreno Valley
 Community Services District

APPROVED AS TO FORM:

 Interim City Attorney, acting in the capacity
 of General Legal Counsel of the Moreno
 Valley Community Services District

RESOLUTION JURAT

STATE OF CALIFORNIA)
COUNTY OF RIVERSIDE) ss.
CITY OF MORENO VALLEY)

I, Pat Jacquez-Nares, Secretary of the Moreno Valley Community Services District, Moreno Valley, California, do hereby certify that Resolution No. CSD 2021-_____ was duly and regularly adopted by the Board of Directors of the Moreno Valley Community Services District at a regular meeting held on the 15th day of June, 2021, by the following vote:

AYES:

NOES:

ABSENT:

ABSTAIN:

PAT JACQUEZ- NARES, SECRETARY

(SEAL)



LOCAL AGREEMENT FOR CHILD DEVELOPMENT SERVICES

DATE: July 01, 2021

CONTRACT NUMBER: CCTR-1176

PROGRAM TYPE: GENERAL CHILD CARE & DEV PROGRAMS

PROJECT NUMBER: 33-2186-00-1

STATE AGENCY: CALIFORNIA DEPARTMENT OF SOCIAL SERVICES

CONTRACTOR'S NAME: CITY OF MORENO VALLEY

This Agreement is entered into between the State Agency and the Contractor named above. The Contractor agrees to comply with the terms and conditions of the CURRENT APPLICATION; the GENERAL TERMS AND CONDITIONS (GTC04/2017)*; the GENERAL CHILD CARE AND DEVELOPMENT PROGRAM REQUIREMENTS*; the FUNDING TERMS AND CONDITIONS (FT&C)*, which are by this reference made a part of this Agreement. Where the GTC04/2017 conflicts with either the Program Requirements or the FT&C, the Program Requirements or the FT&C will prevail.

Funding of this contract is contingent upon appropriation and availability of sufficient funds. This contract may be terminated immediately by the State if funds are not appropriated or available in amounts sufficient to fund the State's obligations under this contract.

The period of performance for this contract is July 01, 2021 through June 30, 2022. For satisfactory performance of the required services, the contractor shall be reimbursed in accordance with the Determination of Reimbursable Amount Section of the FT&C, at a rate not to exceed \$49.54 per child per day of full-time enrollment and a Maximum Reimbursable Amount (MRA) of \$814,041.00. During the term of this contract, the MRA may be adjusted through an Allocation Letter issued to the Contractor by State Agency.

SERVICE REQUIREMENTS

Minimum Child Days of Enrollment (CDE) Minimum Days of 16,432.0
Operation (MDO) Requirement 250

Any provision of this contract found to be in violation of Federal or State statute or regulation shall be invalid but such a finding shall not affect the remaining provisions of this contract.

Items shown with an Asterisk (*), are hereby incorporated by this reference and made part of this Agreement as if attached hereto. Amendments to any of these asterisked documents during the term of this contract shall be incorporated by reference as of the date issued by State Agency without need for formal amendment. These documents can be viewed at https://www.cdss.ca.gov/inforesources/cdss-programs/calworks-child-care/child-care-transition.

Table with columns for STATE OF CALIFORNIA and CONTRACTOR, including fields for signature, title, amount, program category, fund title, and dates.

Attachment: Contract No. CCTR-1176 (4460 : Child Development Grant Contract for A Child's Place Program)

AMOUNT ENCUMBERED BY THIS DOCUMENT \$ 193,328	PROGRAM/CATEGORY (CODE AND TITLE) Child Development Programs	FUND TITLE Federal		
PRIOR AMOUNT ENCUMBERED \$ 0	(OPTIONAL USE)0656 13609-2186	FC# 93.596	PC# 000321	
TOTAL AMOUNT ENCUMBERED TO DATE \$ 193,328	ITEM 30.10.020.001 5180-101-0890	CHAPTER B/A	STATUTE 2021	FISCAL YEAR 2021-2022
	OBJECT OF EXPENDITURE (CODE AND TITLE) 706 SACS: Res-5025 Rev-8290			

AMOUNT ENCUMBERED BY THIS DOCUMENT \$ 88,871	PROGRAM/CATEGORY (CODE AND TITLE) Child Development Programs	FUND TITLE Federal		
PRIOR AMOUNT ENCUMBERED \$ 0	(OPTIONAL USE)0656 15136-2186	FC# 93.575	PC# 000324	
TOTAL AMOUNT ENCUMBERED TO DATE \$ 88,871	ITEM 30.10.020.001 5180-101-0890	CHAPTER B/A	STATUTE 2021	FISCAL YEAR 2021-2022
	OBJECT OF EXPENDITURE (CODE AND TITLE) 706 SACS: Res-5025 Rev-8290			

AMOUNT ENCUMBERED BY THIS DOCUMENT \$ 531,842	PROGRAM/CATEGORY (CODE AND TITLE) Child Development Programs	FUND TITLE General		
PRIOR AMOUNT ENCUMBERED \$ 0	(OPTIONAL USE)0656 23254-2186			
TOTAL AMOUNT ENCUMBERED TO DATE \$ 531,842	ITEM 30.10.020.001 5180-101-0001	CHAPTER B/A	STATUTE 2021	FISCAL YEAR 2021-2022
	OBJECT OF EXPENDITURE (CODE AND TITLE) 706 SACS: Res-6105 Rev-8590			

Attachment: Contract No. CCTR-1176 (4460 : Child Development Grant Contract for A Child's Place Program)

I hereby certify upon my own personal knowledge that budgeted funds are available for the period and purpose of the expenditure stated above. SIGNATURE OF ACCOUNTING OFFICER	T.B.A. NO.	B.R. NO.
	DATE	

CONTRACTOR CERTIFICATION CLAUSES (CCC 04/2017)

CERTIFICATION

I, the official named below, CERTIFY UNDER PENALTY OF PERJURY that I am duly authorized to legally bind the prospective Contractor to the clause(s) listed below. This certification is made under the laws of the State of California.

<i>Contractor/Bidder Firm Name (Printed)</i>		<i>Federal ID Number</i>
<i>By (Authorized Signature)</i>		
<i>Printed Name and Title of Person Signing</i>		
<i>Date Executed</i>	<i>Executed in the County of</i>	

CONTRACTOR CERTIFICATION CLAUSES

1. STATEMENT OF COMPLIANCE: Contractor has, unless exempted, complied with the nondiscrimination program requirements. (Gov. Code §12990 (a-f) and CCR, Title 2, Section 11102) (Not applicable to public entities.)

2. DRUG-FREE WORKPLACE REQUIREMENTS: Contractor will comply with the requirements of the Drug-Free Workplace Act of 1990 and will provide a drug-free workplace by taking the following actions:

a. Publish a statement notifying employees that unlawful manufacture, distribution, dispensation, possession or use of a controlled substance is prohibited and specifying actions to be taken against employees for violations.

b. Establish a Drug-Free Awareness Program to inform employees about:

- 1) the dangers of drug abuse in the workplace;
- 2) the person's or organization's policy of maintaining a drug-free workplace;
- 3) any available counseling, rehabilitation and employee assistance programs; and,
- 4) penalties that may be imposed upon employees for drug abuse violations.

c. Every employee who works on the proposed Agreement will:

- 1) receive a copy of the company's drug-free workplace policy statement; and,
- 2) agree to abide by the terms of the company's statement as a condition of employment on the Agreement.

Failure to comply with these requirements may result in suspension of payments under the Agreement or termination of the Agreement or both and Contractor may be ineligible for award of

Attachment: Contract No. CCTR-1176 (4460 : Child Development Grant Contract for A Child's Place Program)

any future State agreements if the department determines that any of the following has occurred: the Contractor has made false certification, or violated the certification by failing to carry out the requirements as noted above. (Gov. Code §8350 et seq.)

3. NATIONAL LABOR RELATIONS BOARD CERTIFICATION: Contractor certifies that no more than one (1) final unappealable finding of contempt of court by a Federal court has been issued against Contractor within the immediately preceding two-year period because of Contractor's failure to comply with an order of a Federal court, which orders Contractor to comply with an order of the National Labor Relations Board. (Pub. Contract Code §10296) (Not applicable to public entities.)

4. CONTRACTS FOR LEGAL SERVICES \$50,000 OR MORE- PRO BONO REQUIREMENT: Contractor hereby certifies that Contractor will comply with the requirements of Section 6072 of the Business and Professions Code, effective January 1, 2003.

Contractor agrees to make a good faith effort to provide a minimum number of hours of pro bono legal services during each year of the contract equal to the lessor of 30 multiplied by the number of full time attorneys in the firm's offices in the State, with the number of hours prorated on an actual day basis for any contract period of less than a full year or 10% of its contract with the State. Failure to make a good faith effort may be cause for non-renewal of a state contract for legal services, and may be taken into account when determining the award of future contracts with the State for legal services.

5. EXPATRIATE CORPORATIONS: Contractor hereby declares that it is not an expatriate corporation or subsidiary of an expatriate corporation within the meaning of Public Contract Code Section 10286 and 10286.1, and is eligible to contract with the State of California.

6. SWEATFREE CODE OF CONDUCT:

a. All Contractors contracting for the procurement or laundering of apparel, garments or corresponding accessories, or the procurement of equipment, materials, or supplies, other than procurement related to a public works contract, declare under penalty of perjury that no apparel, garments or corresponding accessories, equipment, materials, or supplies furnished to the state pursuant to the contract have been laundered or produced in whole or in part by sweatshop labor, forced labor, convict labor, indentured labor under penal sanction, abusive forms of child labor or exploitation of children in sweatshop labor, or with the benefit of sweatshop labor, forced labor, convict labor, indentured labor under penal sanction, abusive forms of child labor or exploitation of children in sweatshop labor. The contractor further declares under penalty of perjury that they adhere to the Sweatfree Code of Conduct as set forth on the California Department of Industrial Relations website located at www.dir.ca.gov, and Public Contract Code Section 6108.

b. The contractor agrees to cooperate fully in providing reasonable access to the contractor's records, documents, agents or employees, or premises if reasonably required by authorized officials of the contracting agency, the Department of Industrial Relations, or the Department of Justice to determine the contractor's compliance with the requirements under paragraph (a).

7. DOMESTIC PARTNERS: For contracts of \$100,000 or more, Contractor certifies that Contractor is in compliance with Public Contract Code section 10295.3.

8. GENDER IDENTITY: For contracts of \$100,000 or more, Contractor certifies that Contractor is in compliance with Public Contract Code section 10295.35.

The following laws apply to persons or entities doing business with the State of California.

1. CONFLICT OF INTEREST: Contractor needs to be aware of the following provisions regarding current or former state employees. If Contractor has any questions on the status of any person rendering services or involved with the Agreement, the awarding agency must be contacted immediately for clarification.

Current State Employees (Pub. Contract Code §10410):

- 1). No officer or employee shall engage in any employment, activity or enterprise from which the officer or employee receives compensation or has a financial interest and which is sponsored or funded by any state agency, unless the employment, activity or enterprise is required as a condition of regular state employment.
- 2). No officer or employee shall contract on his or her own behalf as an independent contractor with any state agency to provide goods or services.

Former State Employees (Pub. Contract Code §10411):

- 1). For the two-year period from the date he or she left state employment, no former state officer or employee may enter into a contract in which he or she engaged in any of the negotiations, transactions, planning, arrangements or any part of the decision-making process relevant to the contract while employed in any capacity by any state agency.
- 2). For the twelve-month period from the date he or she left state employment, no former state officer or employee may enter into a contract with any state agency if he or she was employed by that state agency in a policy-making position in the same general subject area as the proposed contract within the 12-month period prior to his or her leaving state service.

If Contractor violates any provisions of above paragraphs, such action by Contractor shall render this Agreement void. (Pub. Contract Code §10420)

Members of boards and commissions are exempt from this section if they do not receive payment other than payment of each meeting of the board or commission, payment for preparatory time and payment for per diem. (Pub. Contract Code §10430 (e))

2. LABOR CODE/WORKERS' COMPENSATION: Contractor needs to be aware of the provisions which require every employer to be insured against liability for Worker's Compensation or to undertake self-insurance in accordance with the provisions, and Contractor affirms to comply with such provisions before commencing the performance of the work of this Agreement. (Labor Code Section 3700)

3. AMERICANS WITH DISABILITIES ACT: Contractor assures the State that it complies with the Americans with Disabilities Act (ADA) of 1990, which prohibits discrimination on the basis of disability, as well as all applicable regulations and guidelines issued pursuant to the ADA. (42 U.S.C. 12101 et seq.)

4. CONTRACTOR NAME CHANGE: An amendment is required to change the Contractor's name as listed on this Agreement. Upon receipt of legal documentation of the name change the State will

process the amendment. Payment of invoices presented with a new name cannot be paid prior to approval of said amendment.

5. CORPORATE QUALIFICATIONS TO DO BUSINESS IN CALIFORNIA:

a. When agreements are to be performed in the state by corporations, the contracting agencies will be verifying that the contractor is currently qualified to do business in California in order to ensure that all obligations due to the state are fulfilled.

b. "Doing business" is defined in R&TC Section 23101 as actively engaging in any transaction for the purpose of financial or pecuniary gain or profit. Although there are some statutory exceptions to taxation, rarely will a corporate contractor performing within the state not be subject to the franchise tax.

c. Both domestic and foreign corporations (those incorporated outside of California) must be in good standing in order to be qualified to do business in California. Agencies will determine whether a corporation is in good standing by calling the Office of the Secretary of State.

6. RESOLUTION: A county, city, district, or other local public body must provide the State with a copy of a resolution, order, motion, or ordinance of the local governing body which by law has authority to enter into an agreement, authorizing execution of the agreement.

7. AIR OR WATER POLLUTION VIOLATION: Under the State laws, the Contractor shall not be: (1) in violation of any order or resolution not subject to review promulgated by the State Air Resources Board or an air pollution control district; (2) subject to cease and desist order not subject to review issued pursuant to Section 13301 of the Water Code for violation of waste discharge requirements or discharge prohibitions; or (3) finally determined to be in violation of provisions of federal law relating to air or water pollution.

8. PAYEE DATA RECORD FORM STD. 204: This form must be completed by all contractors that are not another state agency or other governmental entity.

CALIFORNIA CIVIL RIGHTS LAWS CERTIFICATION (CO-005)

Pursuant to Public Contract Code section 2010, if a bidder or proposer executes or renews a contract in the amount of \$100,000 or more on or after January 1, 2017, the bidder or proposer hereby certifies compliance with the following:

- 1. CALIFORNIA CIVIL RIGHTS LAWS: For contracts \$100,000 or more, executed or renewed after January 1, 2017, the contractor certifies compliance with the Unruh Civil Rights Act (Section 51 of the Civil Code) and the Fair Employment and Housing Act (Section 12960 of the Government Code); and
- 2. EMPLOYER DISCRIMINATORY POLICIES: For contracts \$100,000 or more, executed or renewed after January 1, 2017, if a Contractor has an internal policy against a sovereign nation or peoples recognized by the United States government, the Contractor certifies that such policies are not used in violation of the Unruh Civil Rights Act (Section 51 of the Civil Code) or the Fair Employment and Housing Act (Section 12960 of the Government Code).

CERTIFICATION

I, the official named below, certify under penalty of perjury under the laws of the State of California that the foregoing is true and correct.		<i>Federal ID Number</i>
<i>Proposer/Bidder Firm Name (Printed)</i>		
<i>By (Authorized Signature)</i>		
<i>Printed Name and Title of Person Signing</i>		
<i>Date Executed</i>	<i>Executed in the County and State of</i>	

Attachment: Contract No. CCTR-1176 (4460 : Child Development Grant Contract for A Child's Place Program)

CERTIFICATIONS REGARDING LOBBYING; DEBARMENT, SUSPENSION AND OTHER RESPONSIBILITY MATTERS; AND DRUG-FREE WORKPLACE REQUIREMENTS

Applicants should refer to the regulations cited below to determine the certification to which they are required to attest. Applicants should also review the instructions for certification included in the regulations before completing this form. Signature on this form provides for compliance with certification requirements under 45 CFR Part 93, "New restrictions on Lobbying," and 45 CFR Part 76, "Government-wide Debarment and Suspension (Non procurement) and Government-wide requirements for Drug-Free Workplace (Grants)." The certifications shall be treated as material representation of fact upon which reliance will be placed when the Department of Education determines to award the covered transaction, grant, or cooperative agreement.

1. LOBBYING

As required by Section 1352, Title 31 of the U.S. Code, and implemented at 45 CFR Part 93, for persons entering into a grant or cooperative agreement over \$100,000 as defined at 45 CFR Part 93, Sections 93.105 and 93.110, the applicant certifies that:

(a) No federal appropriated funds have been paid or will be paid, by or on behalf of the undersigned, to any person for influencing or attempting to influence an officer or employee of any agency, a member of Congress in connection with the making of any federal grant, the entering into of any cooperative agreement, and the extension, continuation, renewal, amendment, or modification of any federal grant or cooperative agreement:

(b) If any funds other than federal appropriated funds have been or will be paid to any person for influencing or attempting to influence an employee of Congress, or any employee of a Member of Congress in connection with this Federal grant or cooperative agreement, the undersigned shall complete and submit Standard Form -LLL, "Disclosure Form to Report Lobbying," in accordance with this instruction;

(c) The undersigned shall require that the language of this certification be included in the award documents for all subawards at all tiers (including subgrants, contracts under grants and cooperative agreements, and subcontracts) and that all subrecipients shall certify and disclose accordingly.

2. DEBARMENT, SUSPENSION, AND OTHER RESPONSIBILITY MATTERS

As required by executive Order 12549, Debarment and Suspension, and other responsibilities implemented at 45 CFR Part 76, for prospective participants in primary or a lower tier covered transactions, as defined at 45 CFR Part 76, Sections 76.105 and 76.110.

A. The applicant certifies that it and its principals:

(a) Are not presently debarred, suspended proposed for debarment, declared ineligible, or voluntarily excluded from covered transactions by any federal department or agency:

(b) Have not within a three-year period preceding this application been convicted of or had a civil judgment rendered against them for commission of fraud or a criminal offense in connection with obtaining, attempting to obtain, or performing a public (federal, state, or local) transaction or contract under a public transaction violation of federal or State antitrust statutes or commission of embezzlement, theft, forgery, bribery, falsification or destruction of records, making false statements, or receiving stolen property;

(c) Are not presently indicted for or otherwise criminally or civilly charged by a governmental entity (federal, state, or local) with commission of any of the offenses enumerated in paragraph (1) (b) of this certification; and

(d) Have not within a three-year period preceding this application had one or more public transactions (federal, state, or local) terminated for cause or default; and

B. Where the applicant is unable to certify to any of the statements in this certification, he or she shall attach an explanation to this application.

3. DRUG-FREE WORKPLACE (GRANTEES OTHER THAN INDIVIDUALS)

As required by the Drug-Free Workplace Act of 1988, and implemented at 45 CFR Part 76, Subpart F, for grantees, as defined at 45 CFR Part 76, Sections 76.605 and 76.610-

A. The applicant certifies that it will or will continue to provide a drug-free workplace by:

(a) Publishing a statement notifying employees that the unlawful manufacture, distribution, dispensing, possession, or use of a controlled substance is prohibited in the grantee's workplace and specifying the actions that will be taken against employees for violation of such prohibition.

(b) Establishing an on-going drug-free awareness program to inform employees about-

(1) The danger of drug abuse in the workplace;

(2) The grantee's policy of maintaining a drug-free workplace;

(3) Any available drug counseling, rehabilitation, and employee assistance programs; and

(4) The penalties that may be imposed upon employees for drug abuse violations occurring in the workplace;

(c) Making it a requirement that each employee to be engaged in performance of the grant be given a copy of the statement required by paragraph (a);

(d) Notifying the employee in the statement required by paragraph (a) that, as a condition of employment under the grant, the employee will -

(1) Abide by the terms of the statement; and

(2) Notify the employer in writing of his or her conviction for a violation;

(e) Notifying the agency, in writing, within 10 calendar days after receiving notice under subparagraph (d) (2) from an employee or otherwise receiving actual notice of such conviction. Employers of convicted employees must provide notice, including

Check [] if there are workplaces on file that are not id

B.4.b

to: Director, Grants, and Contracts Service, U.S. Department of Education, 400 Maryland Avenue, S.W., (Room 3124, GSA Regional Office Building No. 3), Washington, DC 20202-4571.

Notice shall include the identification number(s) of each affected grant;

(f) Taking one of the following actions, within 30 calendar days of receiving notice under subparagraph (d) (2), with respect to any employee who is so convicted:

(1) Taking appropriate personnel action against such an employee, up to and including termination, consistent with the requirements of the Rehabilitation Act of 1973, as amended; or

(2) Requiring such employee to participate satisfactorily in a drug abuse assistance or rehabilitation program approved for such purposes by a federal, state, or local health, law enforcement, or other appropriate agency:

(g) Making a good faith effort to continue to maintain a drug-free workplace through implementation of paragraphs (a), (b), (c), (d), (e), and (f).

B. The grantee shall insert in the space provided below the site(s) for the performance of work done in connection with the specific grant:

Place of Performance (Street address, city, county, state, zip code)

**DRUG-FREE WORKPLACE
(GRANTEES WHO ARE INDIVIDUALS)**

As required by the Drug-Free Workplace Act of 1988, and implemented at 45 CFR Part 76, Subpart F, for grantees, as defined at 45 CFR Part 76, Sections 76.605 and 76.610-

a. As a condition of the grant, I certify that I will not engage in the unlawful manufacture, distribution, dispensing, possession, or use of a controlled substance in conducting any activity with the grant and

b. If convicted of a criminal drug offense resulting from a violation occurring during the conduct of any grant activity, I will report the conviction, in writing, within 10 calendar days of the conviction, to the Director, Grants and contracts Service, U.S. department of Education, 400 Maryland Avenue, S.W. (Room 3124, GSA Regional Office Building No. 3) Washington, DC 20202-4571. Notice shall include the identification numbers(s) of each affected grant.

ENVIRONMENTAL TOBACCO SMOKE ACT

As required by the Pro-Children Act of 1994, (also known as Environmental Tobacco Smoke), and implemented at Public Law 103-277, Part C requires that:

The applicant certifies that smoking is not permitted in any portion of any indoor facility owned or leased or contracted and used routinely or regularly for the provision of health care services, day care, and education to children under the age of 18. Failure to comply with the provisions of this law may result in the imposition of a civil monetary penalty of up to \$1,000 per day. (The law does not apply to children's services provided in private residence, facilities funded solely by Medicare or Medicaid funds, and portions of facilities used for in-patient drug and alcohol treatment.)

As the duly authorized representative of the applicant, I hereby certify that the applicant will comply with the above certifications.

NAME OF APPLICANT (CONTRACTOR)	CONTRACT #
PRINTED NAME AND TITLE OF AUTHORIZED REPRESENTATIVE	
SIGNATURE	DATE

Attachment: Contract No. CCTR-1176 (4460 : Child Development Grant Contract for A Child's Place Program)



Report to City Council

TO: Mayor and City Council
 Mayor and City Council Acting in its Capacity as
 President and Members of the Board of Directors of the
 Moreno Valley Community Services District (CSD)

FROM: Brian Mohan, Assistant City Manager

AGENDA DATE: June 15, 2021

TITLE: PUBLIC HEARING ESTABLISHING APPROPRIATIONS
 ("GANN") LIMIT FOR FISCAL YEAR 2021/22 (RESO. NOS.
 2021-XX AND CSD 2021-XX)

RECOMMENDED ACTION

Recommendations: That the City Council and CSD:

1. Conduct a Public Hearing to receive public comments on the City of Moreno Valley General Fund appropriations limit for Fiscal Year 2021/22.
2. Adopt Resolution No. 2021- ____, a resolution of the City Council of the City of Moreno Valley, California, establishing the appropriations limit for Fiscal Year 2021/22.
3. Conduct a Public Hearing to receive public comments on the Moreno Valley Community Services District's appropriations limit for Fiscal Year 2021/22.
4. Adopt Resolution No. CSD 2021-____, a resolution of the Moreno Valley Community Services District establishing the appropriations limit for Fiscal Year 2021/22

SUMMARY

This report recommends that the City Council and the Community Services District Board of Directors conduct public hearings and adopt the resolutions to establish the Gann Appropriations Limits for both the General Fund and the Community Services

District (District) for FY 2021/22. The Gann Appropriations Limit, the result of the passage of Proposition 4 in 1979, places limits on the amount of tax proceeds that can be appropriated each year. For FY 2021/22 the limit for the General Fund is \$147,750,687 and the limit for the District is \$23,809,011. With revenues subject to the limit totaling \$91,420,924 for the General Fund and \$12,922,169 for the District there is still significant capacity to accommodate future revenue growth.

DISCUSSION

Section 7910 of the State Government Code requires a governing body to annually adopt by resolution, an Appropriation (Gann) Limit for the upcoming fiscal year. For FY 2021/22 the appropriation limit for the General Fund is \$147,750,687 and the limit for the District is \$23,809,011. With revenues subject to the limit totaling \$91,420,924 for the General Fund and \$12,922,169 for the District there is still significant capacity to accommodate future revenue growth. The Gann calculation is reviewed by the City’s external audit firm as part of the annual audit process.

In 2008, the available capacity between the appropriations limit and the appropriations subject to the limit for the City reached the lowest point at 6.34%. Over the next three years, appropriation levels were reduced as a result of the recession and declining revenues. Since then, as the local economy has improved, the remaining capacity has gradually increased to the current level of approximately 38% of the appropriations limit. Based on projections from the Long Range Business Plan we expect capacity levels to remain relatively high and we do not foresee any issues going forward that would result in the City reaching the appropriations limit.

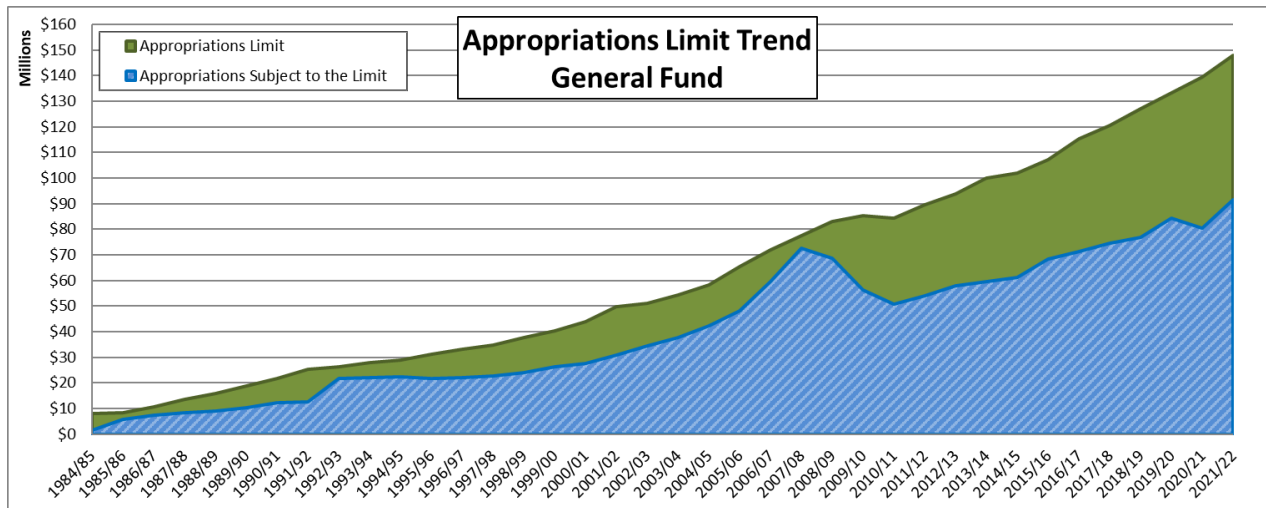

The Community Services District continues to maintain sufficient capacity related to the appropriations limit. In 2015, based on a ruling by the City Attorney, revenues that had previously been accounted for as non-proceeds of tax were reclassified as tax related revenues. This restatement resulted in reducing their appropriation capacity from 78% to 38%. Their available capacity is currently approximately 46%. Based on the projections from the Long Range Business Plan we anticipate that the capacity rate will

remain in this relative range and we do not foresee any issues with the appropriations limit going forward.

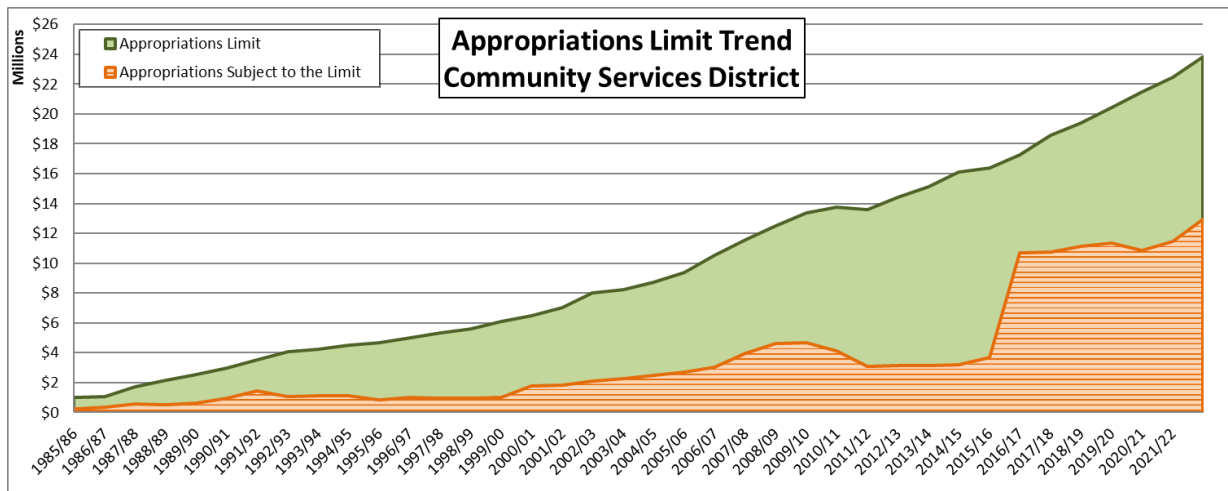

Adoption of the proposed resolutions will formalize the Gann Appropriations Limits for FY 2021/22.

ALTERNATIVES

1. Conduct a Public Hearing to receive public comments on the City of Moreno Valley General Fund appropriations limit for Fiscal Year 2021/22.
2. Adopt Resolution No. 2021-____, a resolution of the City Council of the City of Moreno Valley, California, establishing the appropriations limit for Fiscal Year 2021/22.
3. Conduct a Public Hearing to receive public comments on the Moreno Valley Community Services District’s appropriations limit for Fiscal Year 2021/22.
4. Adopt Resolution No. CSD 2021-____, a resolution of the Moreno Valley Community Services District establishing the appropriations limit for Fiscal Year 2021/22
5. Do not conduct a Public Hearing to receive comments on the appropriation limits and do not adopt the proposed resolutions establishing the appropriations limits and provide staff with further direction.

Staff recommends Alternatives 1 through 4 since these actions will adopt the Gann Appropriations Limit in accordance with State law.

FISCAL IMPACT

There is no fiscal impact. Both the General Fund and the District are safely within their legal appropriations limits for Fiscal Year 2021/22.

NOTIFICATION

Notification regarding the adoption of the Gann Limit was published in the newspaper on June 1, 2021. The documents were made available for public review on May 27, 2021.

PREPARATION OF STAFF REPORT

Prepared By:
Brooke McKinney
Treasury Operations Division Manager

Department Head Approval
Brian Mohan
Assistant City Manager
Chief Financial Officer/City Treasurer

CITY COUNCIL GOALS

Revenue Diversification and Preservation. Develop a variety of City revenue sources and policies to create a stable revenue base and fiscal policies to support essential City services, regardless of economic climate.

CITY COUNCIL STRATEGIC PRIORITIES

- 1. Economic Development
- 2. Public Safety
- 3. Library
- 4. Infrastructure
- 5. Beautification, Community Engagement, and Quality of Life
- 6. Youth Programs

ATTACHMENTS

- 1. FY 2021-22 Gann Limit Resolution Gen Fund
- 2. FY 2021-22 Gann Limit Resolution_CSD
- 3. 2020-21 GANN Public Counter Copy

APPROVALS

Budget Officer Approval	<u>✓ Approved</u>	6/07/21 3:30 PM
City Attorney Approval	<u>✓ Approved</u>	
City Manager Approval	<u>✓ Approved</u>	6/07/21 3:47 PM

RESOLUTION NO. 2021-__

A RESOLUTION OF THE CITY COUNCIL OF THE CITY OF MORENO VALLEY, CALIFORNIA, ESTABLISHING THE APPROPRIATIONS LIMIT FOR FISCAL YEAR 2021/22

WHEREAS, Article XIII B of the California Constitution and Section 7910 of the California Government Code require that each year the City of Moreno Valley shall by resolution, establish an appropriations limit for the City for the following fiscal year; and

WHEREAS, the City Council adopted the Budget for Fiscal Year 2021/22 a copy of which is on file in the Office of the City Clerk and is available for public inspection; and

WHEREAS, the said budget contains the estimates of the services, activities and projects comprising the budget, and contains expenditure requirements and the resources available to the City; and

WHEREAS, the City's Financial & Management Services Department has heretofore prepared and submitted data and documentation required for and to be used in the determination of certain matters and for the establishment of an appropriations limit for the City for Fiscal Year 2021/22 and such data and documentation has been available to the public for at least fifteen days prior to adoption of this Resolution; and

WHEREAS, the City Council has elected to use the annual change in the Per Capita Personal Income as the cost of living factor, and

WHEREAS, the City Council has considered pertinent data and documentation and made such determinations as may be required by law, and has adopted this Resolution at a regularly scheduled meeting of the City Council.

NOW, THEREFORE, THE CITY COUNCIL OF THE CITY OF MORENO VALLEY, CALIFORNIA, DOES HEREBY RESOLVE AS FOLLOWS:

1. That the appropriations limit for the City of Moreno Valley for Fiscal Year 2021/22, is hereby established at \$147,750,687, and the total annual appropriations subject to such limitation for Fiscal Year 2021/22 is estimated to be \$91,420,924.
2. The City Council hereby adopts the findings and methods of calculations set forth in Exhibit A, the Proceeds of Tax Calculation, Exhibit B, the Appropriations (Gann) Limit Calculation, and Exhibit C, the Summary of Annual Appropriation (Gann) Limits. To the extent permitted by applicable law, the City of Moreno Valley reserves the right to change or revise any gross factors associated with the calculation of the limit established pursuant to Article XIII B of the California Constitution if such changes or revisions would result in a more advantageous appropriation limit in the present or future.

- 3. Pursuant to Section 53901 of the California Government Code, by no later than August 30, 2021, the City Clerk shall file a copy of this Resolution with the Auditor of the County of Riverside.
- 4. Within fifteen days after the adoption of this Resolution, the City Clerk shall certify to the adoption thereof and, as so certified, cause a copy to be posted in at least three public places within the City.

BE IT FURTHER RESOLVED that this Resolution shall take effect immediately upon the date of its adoption.

APPROVED AND ADOPTED this 15th day of June, 2021.

Mayor of the City of Moreno Valley

ATTEST:

City Clerk

APPROVED AS TO FORM:

City Attorney

2
Resolution No. 2021-_____
Date Adopted: June 15, 2021

Attachment: FY 2021-22 Gann Limit Resolution Gen Fund (4431 : PUBLIC HEARING ESTABLISHING APPROPRIATIONS ("GANN") LIMIT FOR

RESOLUTION JURAT

STATE OF CALIFORNIA)
COUNTY OF RIVERSIDE) ss.
CITY OF MORENO VALLEY)

I, Pat Jacquez-Nares, City Clerk of the City of Moreno Valley, California, do hereby certify that Resolution No. 2021-___ was duly and regularly adopted by the City Council of the City of Moreno Valley at a regular meeting thereof held on the 15th day of June, 2021 by the following vote:

AYES:

NOES:

ABSENT:

ABSTAIN:

(Council Members, Mayor Pro Tem and Mayor)

CITY CLERK

(SEAL)

Resolution No. 2021-³
Date Adopted: June 15, 2021

Attachment: FY 2021-22 Gann Limit Resolution Gen Fund (4431 : PUBLIC HEARING ESTABLISHING APPROPRIATIONS (“GANN”) LIMIT FOR

RESOLUTION NO. CSD 2021-__

A RESOLUTION OF THE MORENO VALLEY COMMUNITY SERVICES DISTRICT ESTABLISHING THE APPROPRIATIONS LIMIT FOR FISCAL YEAR 2021/22

WHEREAS, Article XIII B of the California Constitution and Section 7910 of the California Government Code require that each year the Moreno Valley Community Services District (District) shall by resolution, establish an appropriations limit for the District for the following fiscal year; and

WHEREAS, the City Council, acting in its capacity as the Board of Directors of the District, has adopted the Budget for Fiscal Year 2021/22 a copy of which is on file in the Office of the City Clerk and is available for public inspection; and

WHEREAS, the said budget contains the estimates of the services, activities and projects comprising the budget, and contains expenditure requirements and the resources available to the District; and

WHEREAS, the District's Financial & Management Services Department has heretofore prepared and submitted data and documentation required for and to be used in the determination of certain matters and for the establishment of an appropriations limit for the District for Fiscal Year 2021/22 and such data and documentation has been available to the public for at least fifteen days prior to adoption of this Resolution, and

WHEREAS, the City Council, acting in its capacity as the Board of Directors of the District, has elected to use the annual change in the Per Capita Personal Income as the cost of living factor. and

WHEREAS, the City Council, acting in its capacity as the Board of Directors of the District, has considered pertinent data and documentation and made such determinations as may be required by law, and has adopted this Resolution at a regularly scheduled meeting of the Board of Directors of the District.

NOW, THEREFORE, THE BOARD OF DIRECTORS OF THE MORENO VALLEY COMMUNITY SERVICES DISTRICT DOES HEREBY RESOLVE AS FOLLOWS:

1. That the appropriations limit for the Moreno Valley Community Services District for Fiscal Year 2021/22 is hereby established at \$23,809,011 and the total annual appropriations subject to such limitation for Fiscal Year 2021/22 is estimated to be \$12,922,169.
2. The District's Board of Directors hereby adopts the findings and methods of calculations set forth in Exhibit A, the Proceeds of Tax Calculation, Exhibit B, the Appropriation (Gann) Limit Calculation, and Exhibit C, the Summary of Annual

1
Resolution No. CSD 2021-__
Date Adopted: June 15, 2021

Appropriation (Gann) Limits. To the extent permitted by applicable law, the District reserves the right to change or revise any gross factors associated with the calculation of the limit established pursuant to Article XIIB of the California Constitution if such changes or revisions would result in a more advantageous appropriations limit in the present or future.

- 3. Pursuant to Section 53901 of the California Government Code, by no later than August 30, 2021, the City Clerk, acting in the capacity of Secretary of the Moreno Valley Community Services District, shall file a copy of this Resolution with the Auditor of the County of Riverside.
- 4. Within fifteen days after the adoption of this Resolution, the City Clerk, acting in the capacity of Secretary of the Moreno Valley Community Services District, shall certify to the adoption thereof and, as so certified, cause a copy to be posted in at least three public places within the City.

BE IT FURTHER RESOLVED that this Resolution shall take effect immediately upon the date of its adoption.

APPROVED AND ADOPTED this 15th day of June, 2021.

Mayor of the City of Moreno Valley,
 Acting in the capacity of President of the
 Moreno Valley Community Services District

ATTEST:

City Clerk, acting in the capacity
 of Secretary of the Moreno Valley
 Community Services District

APPROVED AS TO FORM:

City Attorney, acting in the capacity
 of General Counsel of the Moreno
 Valley Community Services District

2
 Resolution No. CSD 2021-
 Date Adopted: June 15, 2021

Attachment: FY 2021-22 Gann Limit Resolution_CSD (4431 : PUBLIC HEARING ESTABLISHING APPROPRIATIONS ("GANN") LIMIT FOR

RESOLUTION JURAT

STATE OF CALIFORNIA)
COUNTY OF RIVERSIDE) ss.
CITY OF MORENO VALLEY)

I, Pat Jacquez-Nares, Secretary of the Moreno Valley Community Services District, Moreno Valley, California do hereby certify that Resolution No. CSD 2020-XX was duly and regularly adopted by the Board of Directors of the Moreno Valley Community Services District at a regular meeting held on the 15th day of June, 2021 by the following vote:

AYES:

NOES:

ABSENT:

ABSTAIN:

(Board members, Vice-President and President)

SECRETARY

(SEAL)

Resolution No. CSD 2021-3
Date Adopted: June 15, 2021

Attachment: FY 2021-22 Gann Limit Resolution_CSD (4431 : PUBLIC HEARING ESTABLISHING APPROPRIATIONS ("GANN") LIMIT FOR



COMPLETE DOCUMENTATION FY 2021-22 APPROPRIATION (GANN) LIMITS

**FOR THE CITY OF MORENO VALLEY
AND
MORENO VALLEY COMMUNITY SERVICES DISTRICT**

Prepared by the Financial & Management Services Department
Brian Mohan, Chief Financial Officer

Date Available for Inspection: 5/26/21

TABLE OF CONTENTS

GENERAL FUND

- Exhibit A – Proceeds of Tax Calculation
- Exhibit B – Limit Calculation

COMMUNITY SERVICES DISTRICT

- Exhibit A – Proceeds of Tax Calculation
- Exhibit B – Limit Calculation

Exhibit C - Summary of Annual Appropriations (Gann) Limit

EXHIBIT A

CITY OF MORENO VALLEY
 APPROPRIATIONS (GANN) LIMIT
 PROCEEDS OF TAX CALCULATION
 GENERAL FUND FY 2021/22

REVENUE SOURCE	BUDGETED PROCEEDS OF TAX	BUDGETED NON-PROCEEDS OF TAX	TOTAL REVENUE
Taxes			
Property (1)	\$ 41,881,000		\$ 41,881,000
Sales	\$ 22,225,000		22,225,000
Motor Vehicle In-Lieu	\$ -		-
Business Gross Receipts	\$ 4,733,787		4,733,787
Utility Users	\$ 15,717,540		15,717,540
Other Taxes	3,510,000		3,510,000
Fees			
Franchise		\$ 8,188,405	8,188,405
Development Fees		10,951,498	10,951,498
Other Fees, Permits & Licenses		2,152,249	2,152,249
Fines & Forfeitures		\$ 542,000	542,000
Administrative Charges		\$ 3,550,465	3,550,465
Intergovernmental		418,239	418,239
Miscellaneous		286,000	286,000
Total	\$ 88,067,327	\$ 26,088,856	\$ 114,156,183
% of Total	77.15	22.85	100.00
Allocation of Interest	3,353,597	993,256	4,346,853
Adjusted Total	\$ 91,420,924	\$ 27,082,112	\$ 118,503,036

Revenues are based on FY 2021/22 Adopted Budget

Notes:

(1) Includes Property Tax In-Lieu of Vehicle License Fees In-Lieu

Attachment: 2020-21 GANN Public Counter Copy (4431 : PUBLIC HEARING ESTABLISHING APPROPRIATIONS ("GANN") LIMIT FOR FISCAL

EXHIBIT B

**CITY OF MORENO VALLEY
 APPROPRIATIONS (GANN) LIMITS
 LIMIT CALCULATION
 GENERAL FUND FY 2021/22**

APPROPRIATIONS SUBJECT TO THE LIMIT

FY 2021/22 Total Revenue *	\$ 118,503,036
Less: Non-Proceeds of Tax	<u>27,082,112</u>
A) Total Appropriations Subject to the Limit	\$ 91,420,924

APPROPRIATIONS LIMIT

B) FY 2020/21 Appropriations Limit	\$139,321,723
C) Change Factor **	<u>Factor</u>
Cost of Living (Per Capital Personal Income)-COL	<u>5.73</u> <u>1.0573</u>
Population Adjustment - PA	0.30 <u>1.0030</u>
Change Factor (COL x PA)	<u>1.0605</u>
D) Increase in Appropriations Limit	8,428,964
E) FY 2021/22 Appropriations Limit (B x C)	<u>\$ 147,750,687</u>

REMAINING APPROPRIATIONS CAPACITY

(E - A)	<u>\$ 56,329,763</u>
Remaining Capacity as a Percent of the FY 2021/22 Appropriations Limit	<u>38.12%</u>

* Revenues based upon FY 2021/22 Adopted Budget

** State Department of Finance
 Percent of Change in California Per Capita Income
 Percent of Change in City of Moreno Valley Population

Attachment: 2020-21 GANN Public Counter Copy (4431 : PUBLIC HEARING ESTABLISHING APPROPRIATIONS ("GANN") LIMIT FOR FISCAL

EXHIBIT A

**CITY OF MORENO VALLEY
APPROPRIATIONS (GANN) LIMIT
PROCEEDS OF TAX CALCULATION
COMMUNITY SERVICES DISTRICT FY 2021/22**

REVENUE SOURCE	BUDGETED PROCEEDS OF TAX	BUDGETED NON-PROCEEDS OF TAX	TOTAL REVENUE
<u>Taxes</u>			
Zone A - Parks & Recreation	\$ 8,271,219		\$ 8,271,219
Zone A - Parks & Recreation Rest. Assets	\$ -		-
CFD No 1 - Parks	\$ 1,318,600		1,318,600
LMD 2014-01 - Residential Lights	\$ 131,600		131,600
Zone C - Arterial Lights	\$ 670,750		670,750
Zone D - Standard Landscaping	\$ -		-
Zone E - Extensive Landscaping	\$ -		-
LMD 2014-02	\$ -		-
CFD 2014-01	\$ -		-
Zone L - Library Services	\$ 2,400,000		2,400,000
Zone M - Median Fund	\$ -		-
Zone S - Sunnymead Blvd.	\$ -		-
<u>Fees</u>			
Zone A - Parks & Recreation		\$ 943,709	943,709
Zone A - Parks & Recreation Rest. Assets		\$ -	-
CFD No 1 - Parks		\$ 26,000	26,000
LMD 2014-01 - Residential Lights		\$ 968,400	968,400
Zone C - Arterial Lights		\$ -	-
Zone D - Standard Landscaping		\$ 1,198,000	1,198,000
Zone E - Extensive Landscaping		\$ 154,000	154,000
LMD 2014-02		\$ 2,090,600	2,090,600
CFD 2014-01		\$ -	-
Zone L - Library Services		\$ 30,000	30,000
Zone M - Median Fund		\$ 140,600	140,600
Zone S - Sunnymead Blvd.		\$ 65,200	65,200
<u>Miscellaneous</u>			
Zone A - Parks & Recreation		\$ 20,200	20,200
Zone A - Parks & Recreation Rest. Assets		\$ 745,255	745,255
Zone A - Parks & Recreation		\$ -	-
Zone A - Parks & Recreation		\$ -	-
Zone B - Residential Lights		\$ -	-
Zone E - Extensive Landscaping		\$ -	-
LMD 2014-02		\$ -	-
Zone D - Standard Landscaping		\$ -	-
Zone L - Library Services		\$ 10	10
Zone L - Library Services		\$ 30,000	30,000
<u>Transfers In</u>			
Zone A - Parks & Recreation		\$ -	-
Zone A - Parks & Recreation Rest. Assets		\$ -	-
CFD No 1 - Parks		\$ 30,520	30,520
LMD 2014-01 - Residential Lights		\$ 479,938	479,938
Zone C - Arterial Lights		\$ 239,933	239,933
Zone D - Standard Landscaping		\$ -	-
Zone E - Extensive Landscaping		\$ -	-
LMD 2014-02		\$ 220,450	220,450
CFD 2014-01		\$ -	-
Zone L - Library Services		\$ 475,000	475,000
Zone M - Median Fund		\$ 181,500	181,500
Zone S - Sunnymead Blvd.		\$ -	-
Total	\$ 12,792,169	\$ 8,039,315	\$ 20,831,484
% of Total	61.41	38.59	100.00
Allocation of Interest *	130,000	81,700	211,700
Adjusted Total	\$ 12,922,169	\$ 8,121,015	\$ 21,043,184

Attachment: 2020-21 GANN Public Counter Copy (4431 : PUBLIC HEARING ESTABLISHING APPROPRIATIONS ("GANN") LIMIT FOR FISCAL

EXHIBIT B

CITY OF MORENO VALLEY
APPROPRIATIONS (GANN) LIMITS
LIMIT CALCULATION
COMMUNITY SERVICES DISTRICT FY 2021/22

APPROPRIATIONS SUBJECT TO THE LIMIT

FY 2021/22 Total Revenue *	\$ 21,043,184
Less: Non-Proceeds of Tax	8,121,015
A) Total Appropriations Subject to the Limit	<u>\$ 12,922,169</u>

APPROPRIATIONS LIMIT

B) FY 2020/21 Appropriations Limit	22,450,741	
C) Change Factor **		
Cost of Living (Per Capital Personal Income)-COL	<u>5.73</u>	<u>1.0573</u>
Population Adjustment - PA	0.30	<u>1.0030</u>
Change Factor (COL x PA)		<u><u>1.0605</u></u>
D) Increase in Appropriations Limit	1,358,270	
E) FY 2021/22 Appropriations Limit (B x C)	<u>\$ 23,809,011</u>	

REMAINING APPROPRIATIONS CAPACITY

(E - A)	<u>\$ 10,886,842</u>
Remaining Capacity as a Percent of the FY 2021/22 Appropriations Limit	<u><u>45.73%</u></u>

* Revenues based upon FY 2021/22 Adopted Budget

** State Department of Finance
Percent of Change in California Per Capita Income
Percent of Change in Population

Attachment: 2020-21 GANN Public Counter Copy (4431 : PUBLIC HEARING ESTABLISHING APPROPRIATIONS ("GANN") LIMIT FOR FISCAL

EXHIBIT C

**CITY OF MORENO VALLEY
SUMMARY OF ANNUAL APPROPRIATION (GANN) LIMITS
GENERAL FUND AND COMMUNITY SERVICES DISTRICT**

FISCAL YEAR	COST OF LIVING CHANGE	POPULATION CHANGE	GENERAL FUND			COMMUNITY SERVICES DISTRICT		
			APPROPRIATIONS LIMIT	APPROPRIATIONS SUBJECT TO THE LIMIT	REMAINING CAPACITY	APPROPRIATIONS LIMIT	APPROPRIATIONS SUBJECT TO THE LIMIT	REMAINING CAPACITY
1984/85	-	-	\$8,000,000	\$1,489,525	\$6,510,475	\$1,000,000	\$225,224	\$774,776
1985/86	3.74%	-	8,299,200	5,801,524	2,497,676	1,037,400	366,257	671,143
1986/87	2.30%	13.34%	10,739,623	7,182,998	3,556,625	1,730,616	571,404	1,159,212
1987/88	3.40%	21.27%	13,419,869	8,186,487	5,233,382	2,162,519	514,685	1,647,834
1988/89	3.93%	13.98%	15,897,098	9,117,625	6,779,473	2,561,707	595,770	1,965,937
1989/90	4.98%	11.53%	18,612,989	10,193,243	8,419,746	2,999,354	973,431	2,025,923
1990/91	4.21%	12.34%	21,790,136	12,168,319	9,621,817	3,511,329	1,447,368	2,063,961
1991/92	4.14%	9.53%	25,184,125	12,702,824	12,481,301	4,058,248	1,068,016	2,990,232
1992/93	-0.64%	4.74%	26,209,119	21,751,950	4,457,169	4,223,419	1,127,115	3,096,304
1993/94	2.72%	3.69%	27,915,333	22,167,783	5,747,550	4,498,364	1,090,166	3,408,198
1994/95	0.71%	2.56%	28,833,747	22,191,470	6,642,277	4,646,360	839,650	3,806,710
1995/96	4.72%	2.66%	30,999,161	21,770,020	9,229,141	4,995,302	1,018,520	3,976,782
1996/97	4.67%	1.91%	33,066,805	22,117,750	10,949,055	5,328,489	952,480	4,376,009
1997/98	4.67%	0.19%	34,677,158	22,635,500	12,041,658	5,587,986	952,480	4,635,506
1998/99	4.15%	4.44%	37,718,345	23,919,000	13,799,345	6,078,052	1,000,500	5,077,552
1999/00	4.53%	2.29%	40,328,454	26,298,904	14,029,550	6,498,653	1,796,366	4,702,287
2000/01	4.91%	3.36%	43,728,143	27,701,784	16,026,359	7,046,489	1,831,589	5,214,900
2001/02	7.82%	5.68%	49,823,846	30,910,955	18,912,891	8,028,770	2,074,425	5,954,345
2002/03	-1.27%	3.88%	51,099,336	34,456,312	16,643,024	8,234,307	2,244,708	5,989,599
2003/04	2.31%	3.72%	54,226,615	37,805,936	16,420,679	8,738,247	2,465,590	6,272,657
2004/05	3.28%	4.17%	58,342,415	42,094,636	16,247,779	9,401,480	2,727,571	6,673,909
2005/06	5.26%	6.59%	65,460,190	48,100,800	17,359,390	10,548,461	3,016,336	7,532,125
2006/07	3.96%	5.59%	71,855,651	59,592,475	12,263,176	11,579,046	3,987,532	7,591,514
2007/08	4.42%	3.38%	77,568,175	72,653,027	4,915,148	12,499,580	4,615,504	7,884,076
2008/09	4.29%	2.79%	83,153,084	68,506,576	14,646,508	13,399,550	4,685,689	8,713,861
2009/10	0.62%	1.83%	85,198,650	56,124,960	29,073,690	13,729,179	4,108,012	9,621,167
2010/11	-2.54%	1.40%	84,193,306	50,777,288	33,416,018	13,567,175	3,059,579	10,507,596
2011/12	2.51%	3.66%	89,463,807	54,120,708	35,343,099	14,416,480	3,146,478	11,270,002
2012/13	3.77%	1.05%	93,811,748	57,930,634	35,881,114	15,117,121	3,146,049	11,971,072
2013/14	5.12%	1.23%	99,825,081	59,511,085	40,313,996	16,086,128	3,193,939	12,892,189
2014/15	0.80%	1.12%	101,751,705	61,132,366	40,619,339	16,396,590	3,661,696	12,734,894
2015/16	3.82%	1.28%	107,002,093	68,270,362	38,731,731	17,242,654	10,686,758	6,555,896
2016/17	5.37%	2.35%	115,401,757	71,329,731	44,072,026	18,596,202	10,733,417	7,862,785
2017/18	3.69%	0.67%	120,456,354	74,479,064	45,977,290	19,410,716	11,119,754	8,290,962
2018/19	3.67%	1.64%	126,924,860	76,753,778	50,171,082	20,453,071	11,321,286	9,131,785
2019/20	3.86%	1.09%	133,245,718	84,305,457	48,940,261	21,471,634	10,837,005	10,634,629
2020/21	3.73%	0.80%	139,321,723	80,536,602	58,785,121	22,450,741	11,473,096	10,977,645
2021/22	5.73%	0.30%	147,750,687	91,420,924	56,329,763	23,809,011	12,922,169	10,886,842

Note (1) During 2014 the City Attorney made a ruling that certain revenues which had previously been shown as Non-Proceeds of Tax should be shown as Proceeds of Tax instead. That ruling is reflected in data beginning with FY 2015/16.

Attachment: 2020-21 GANN Public Counter Copy (4431 : PUBLIC HEARING ESTABLISHING

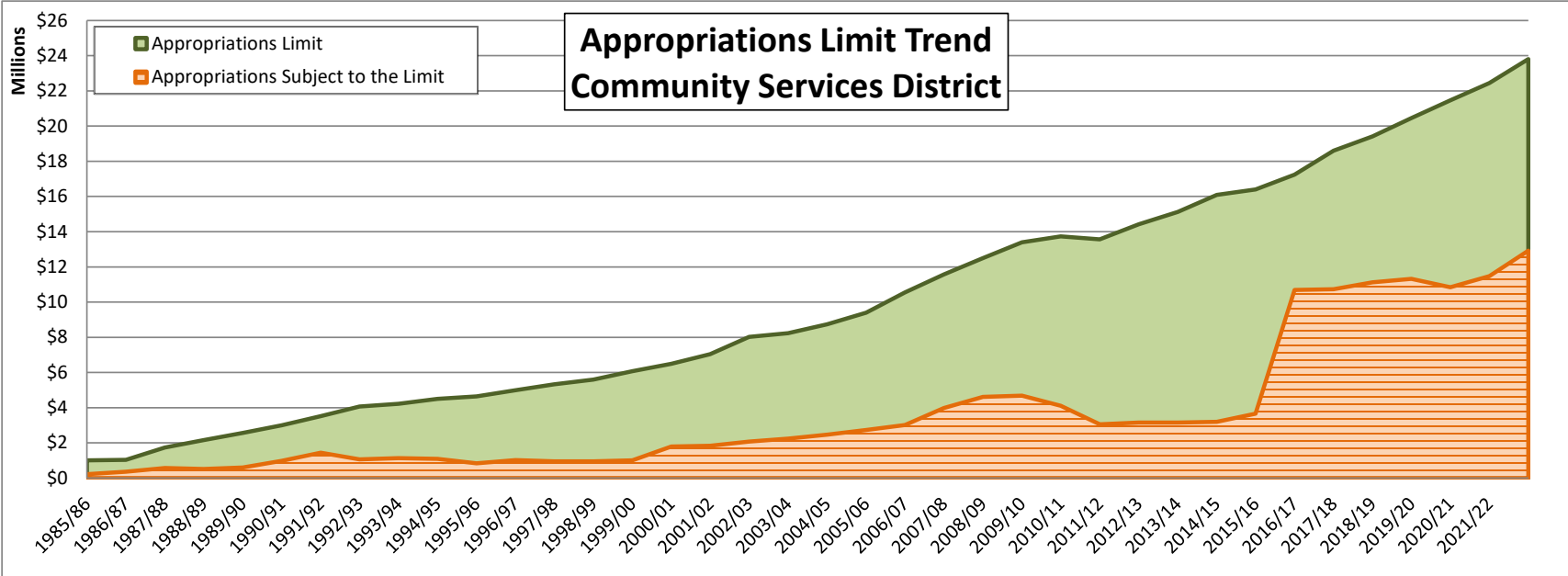
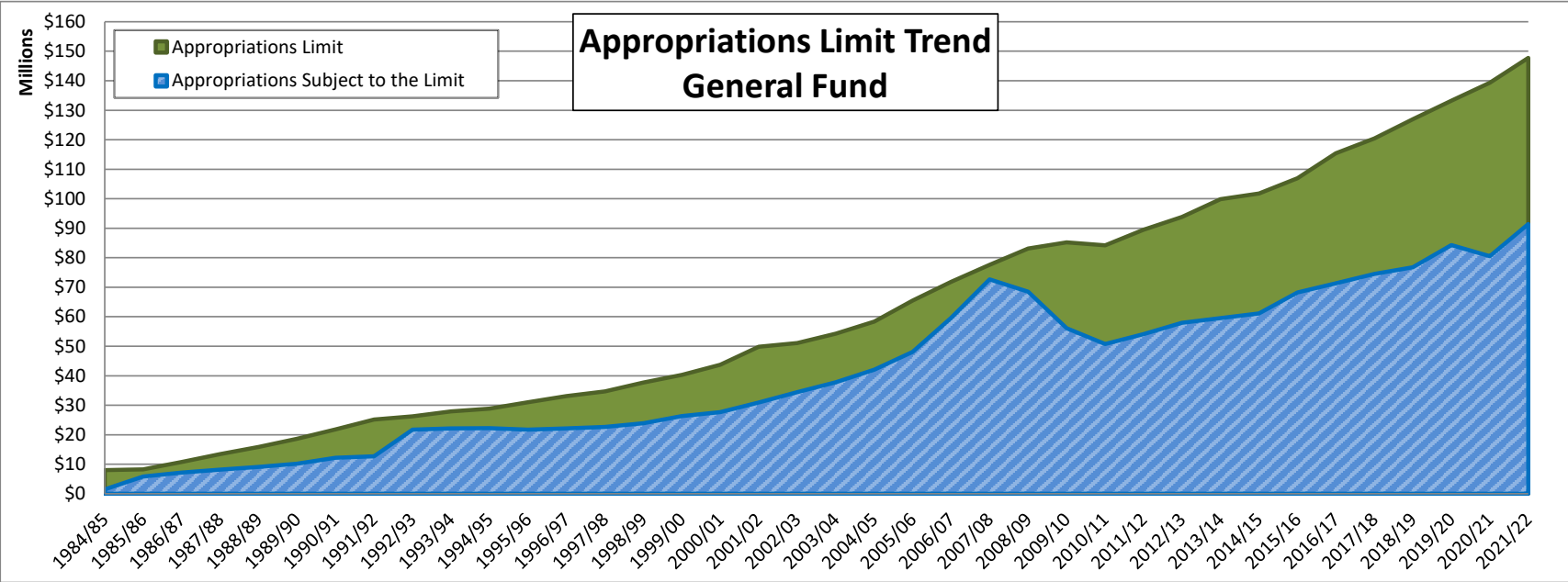

Attachment: 2020-21 GANN Public Counter Copy (4431 : PUBLIC HEARING ESTABLISHING



Report to City Council

TO: Mayor and City Council

FROM: Brian Mohan, Assistant City Manager

AGENDA DATE: June 15, 2021

TITLE: PUBLIC HEARING FOR DELINQUENT SOLID WASTE ACCOUNTS

RECOMMENDED ACTION

Recommendations: That the City Council:

1. Conduct the Public Hearing and accept public testimony regarding Calendar Year (CY) 2020 unpaid solid waste accounts to be applied to the Fiscal Year (FY) 2021/22 County of Riverside property tax roll for collection;
2. Approve the Solid Waste Delinquency Report from Waste Management, Inc. (Waste Management) listing the CY 2020 delinquent solid waste accounts for placement on the FY 2021/22 County of Riverside property tax roll for collection; and
3. Direct the City Clerk to file the Solid Waste Delinquency Report with the County of Riverside Auditor-Controller.

SUMMARY

The action before the City Council is to conduct a Public Hearing to place CY 2020 delinquent solid waste accounts on the FY 2021/22 County of Riverside property tax roll for collection. The proposed assessment affects 4,538 specific property owners with associated delinquent solid waste accounts, not the general citizens or taxpayers of the City.

Per the Moreno Valley Municipal Code, unless otherwise approved by the City for self-hauling, all premises within the City that accumulate or produce solid waste shall receive at minimum weekly solid waste services through the franchisee waste hauler. Waste Management sends quarterly invoices to all customers for solid waste services. Solid waste charges become delinquent when an invoice exceeds sixty (60) days past due.

Waste Management identified 4,538 delinquent solid waste accounts in a written Solid Waste Delinquency Report prepared for the City. An official copy of the Solid Waste Delinquency Report, generated on June 7, 2021, is available in the City Clerk's office for public viewing during regular business hours. The anticipated total property tax assessment for the 4,538 delinquent solid waste accounts is \$ 2,011,976.46. Waste Management will accept payments on delinquent solid waste accounts until June 24, 2021, which may result in adjustments to the final property tax assessment amount received by the County of Riverside Auditor-Controller.

DISCUSSION

California Health and Safety Code, Section 5473 and the City of Moreno Valley Municipal Code, Chapter 6.02.030 authorize the collection of delinquent solid waste account charges and assessment of delinquent solid waste accounts on the annual property tax roll.

City Council Resolution 2017-41 authorizes the collection of delinquent solid waste charges on the annual property tax roll. The resolution is attached to this report for reference. The following outlines the process for collecting delinquent solid waste charges:

- 1) The City requests Waste Management prepare an annual written Solid Waste Delinquency Report to be filed with the City Clerk. The Solid Waste Delinquency Report contains a description of each parcel receiving solid waste services and the amount of the delinquent fees and charges for each parcel which remain outstanding. In addition to delinquent fees and charges, pursuant to the California Health and Safety Code, the amount may also include a ten percent basic penalty for nonpayment of fees and charges and, in addition, a penalty of one and one-half percent per month for nonpayment of fees and charges.
- 2) Subsequent to the final determination of the delinquent solid waste charges, and on or before the County's deadline for submission of charges, the City Clerk shall file with the County of Riverside Auditor-Controller a copy of the Solid Waste Delinquency Report prepared by Waste Management, endorsed by the City Clerk with a signed statement that the Solid Waste Delinquency Report has been formally adopted by the City Council.

Property owners have two options to resolve delinquent solid waste charges:

1. Resolve unpaid solid waste charges with Waste Management before the deadline of June 24, 2021; or
2. Resolve unpaid solid waste charges with the County of Riverside once delinquent solid waste charges are assessed on the FY 2021/22 property tax bill.

Waste Management mails a “Notice to Property Owner of Delinquent Solid Waste Charges” whenever solid waste charges become delinquent. This quarterly notice to affected property owners explains the intent to place delinquent solid waste charges on the property tax roll.

ALTERNATIVES

1. Conduct the Public Hearing and upon its close, approve the Solid Waste Delinquency Report from Waste Management listing the CY 2020 delinquent solid waste accounts for placement on the FY 2021/22 County of Riverside property tax roll for collection and direct the City Clerk to file the Solid Waste Delinquency Report with the County of Riverside Auditor-Controller. *Staff recommends this alternative as it will satisfy conditions of the City’s franchise agreement with Waste Management.*
2. Do not conduct the Public Hearing. *Staff does not recommend this alternative, as it will result in non-compliance with the City’s franchise agreement with Waste Management.*

FISCAL IMPACT

Solid waste services are exempt from voting requirements under Proposition 218, Section 6(c) because the obligation to pay for solid waste service in Moreno Valley is not incident to property ownership. Property owners may choose other legal means of disposal in our City. Furthermore, unpaid solid waste fees are not an encumbrance on a property, although delinquent fees can become the subject of a judgment lien.

NOTIFICATION

California Government Code Section 6066 requires public notification of Public Hearing notices. Newspaper advertising for the June 15, 2021 Public Hearing was published in The Press-Enterprise on June 1, 2021 and again on June 8, 2021.

PREPARATION OF STAFF REPORT

Prepared By:
Nancy Noriega
Recycling Specialist

Department Head Approval:
Brian Mohan
Assistant City Manager
Chief Financial Officer/City Treasurer

CITY COUNCIL GOALS

Revenue Diversification and Preservation. Develop a variety of City revenue sources and policies to create a stable revenue base and fiscal policies to support essential City services, regardless of economic climate.

Community Image, Neighborhood Pride and Cleanliness. Promote a sense of community pride and foster an excellent image about our City by developing and executing programs which will result in quality development, enhanced neighborhood preservation efforts, including home rehabilitation and neighborhood restoration.

CITY COUNCIL STRATEGIC PRIORITIES

- 1. Economic Development
- 2. Public Safety
- 3. Library
- 4. Infrastructure
- 5. Beautification, Community Engagement, and Quality of Life
- 6. Youth Programs

ATTACHMENTS

- 1. 2021 Recertified Resolution No. 2017-41_Delinquent Solid Waste
- 2. Solid Waste Delinquency Report from Waste Management - MORENO VALLEY

APPROVALS

Budget Officer Approval	<u>✓ Approved</u>	6/07/21 4:47 PM
City Attorney Approval	<u>✓ Approved</u>	
City Manager Approval	<u>✓ Approved</u>	6/07/21 4:56 PM

CERTIFICATION

STATE OF CALIFORNIA)
COUNTY OF RIVERSIDE) ss.
CITY OF MORENO VALLEY)

I, Pat Jacquez-Nares, City Clerk of the City of Moreno Valley, California, do hereby certify and attest the foregoing to be a true and correct copy of the original Resolution No. 2017-41 on file in my office.

IN WITNESS WHEREOF, I have hereunto set my hand and affixed the official seal of the City of Moreno Valley, this 22nd day of February, 2021.

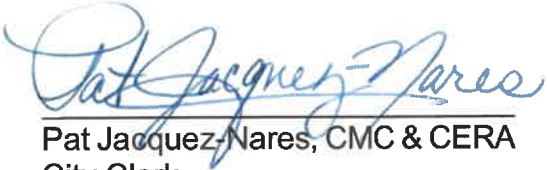
Pat Jacquez-Nares, CMC & CERA
City Clerk
City of Moreno Valley



Attachment: 2021 Recertified Resolution No. 2017-41_Delinquent Solid Waste (4447 : PUBLIC HEARING FOR DELINQUENT SOLID WASTE

RESOLUTION NO. 2017-41

A RESOLUTION OF THE CITY COUNCIL OF THE CITY OF MORENO VALLEY, CALIFORNIA, REPEALING, REVISING AND REENACTING THE PROVISIONS OF RESOLUTION 2012-55, AND AUTHORIZING THE COLLECTION OF DELINQUENT SOLID WASTE CHARGES ON THE ANNUAL PROPERTY TAX ROLL.

WHEREAS, the City Council has heretofore adopted Chapter 6.02 of Title 6 of the City of Moreno Valley Municipal Code relating to refuse collection, transfer and disposal services; and

WHEREAS, Section 6.02.030 of Chapter 6.02 provides for the collection of delinquent and unpaid fees and charges on the tax roll in the same manner, by the same person, and at the same time as, together with and not separately from, its general taxes.

WHEREAS, said delinquent and unpaid fees or charges shall mean those fees and charges for which services have been rendered but which have not been paid for more than sixty (60) days after the billing date.

WHEREAS, Section 5473.10 of the Health and Safety Code provides that in addition to delinquent fees and charges, the amount collected on the tax roll may also include a ten percent basic penalty for nonpayment of those fees and charges and, in addition, a penalty of one and one-half percent per month for nonpayment of those fees, charges and the basic penalty; and

WHEREAS, it is in the best interests of the City that delinquent and unpaid fees and charges for refuse collection be collected on the tax roll; and

WHEREAS, the City Council has heretofore caused a report to be prepared, a copy of which is on file in the office of the City Clerk, which identifies each parcel of real property (without consideration of the value of said property) receiving such refuse collection services and facilities and the amount of the delinquent fees and charges for each parcel for the year which remain outstanding, computed in conformity with the charges prescribed by Chapter 6.02, and has caused public notice of said report and of a public hearing thereon to be duly given; and

WHEREAS, the City Council has held said hearing, at which all persons wishing to be heard were heard, and at which hearing the City Council heard and considered all objections and protests, if any;

1
Resolution No. 2017-41
Date Adopted: June 20, 2017

NOW, THEREFORE, THE CITY COUNCIL OF THE CITY OF MORENO VALLEY, CALIFORNIA, DOES HEREBY RESOLVE AS FOLLOWS:

1. Recitals. The above recitals are all true and correct and are herein incorporated.

2. Resolution No. 2012-55, as adopted by the City Council on June 26, 2012, is hereby repealed, the repeal to be effective only upon the date of adoption of this resolution. No action commenced pursuant to the authority granted by Resolution No. 2012-55 shall be invalidated or otherwise affected by the repeal thereof.

3. Delinquent and unpaid fees and charges for solid waste collection as set forth in said report, and herein confirmed, shall be collected on the tax roll in the same manner, by the same persons as, and at the same time as, together with and not separately from, the City's general taxes, pursuant to the provisions of Chapter 6.02 of the City of Moreno Valley Municipal Code and Section 5473 of the California Health and Safety Code.

4. On or before August 10 of each year, following the final determination of the delinquent solid waste charges, the City Clerk shall file with the County of Riverside Auditor-Controller a certified copy of this resolution together with a certified copy of said report endorsed with a statement over her signature that the report has been finally adopted by the City Council.

5. The County of Riverside Auditor-Controller shall enter the amounts of the charges against the respective lots of parcels of land as they appear on the current assessment roll.

6. Said election to collect delinquent and unpaid fees and charges shall remain in effect until December 31, 2022, unless otherwise repealed or amended by the City Council.

7. This Resolution shall be effective immediately upon adoption.

8. The City Clerk shall certify to the adoption of this Resolution, and shall maintain on file as a public record this Resolution.

9. Severability. That the City Council declares that, should any provision, section, paragraph, sentence or word of this Resolution be rendered or declared invalid by any final court action in a court of competent jurisdiction or by reason of any preemptive legislation, the remaining provisions, sections, paragraphs, sentences or words of this Resolution as hereby adopted shall remain in full force and effect.

10. Repeal of Conflicting Provisions. That all the provisions heretofore adopted by the City Council that are in conflict with the provisions of this Resolution are hereby repealed.

2

Resolution No. 2017-41
Date Adopted: June 20, 2017

APPROVED AND ADOPTED this 20th day of June, 2017.

Mayor of the City of Moreno Valley

ATTEST:

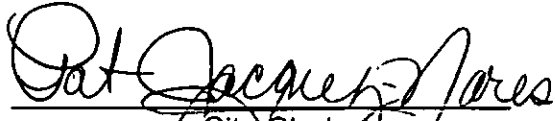
City Clerk

APPROVED AS TO FORM:

City Attorney

Attachment: 2021 Recertified Resolution No. 2017-41_Delinquent Solid Waste (4447 : PUBLIC HEARING FOR DELINQUENT SOLID WASTE

3
Resolution No. 2017-41
Date Adopted: June 20, 2017

RESOLUTION JURAT

STATE OF CALIFORNIA)

COUNTY OF RIVERSIDE) ss.

CITY OF MORENO VALLEY)

I, Patricia Jacquez-Narez, City Clerk of the City of Moreno Valley, California, do hereby certify that Resolution No. 2017-41 was duly and regularly adopted by the City Council of the City of Moreno Valley at a regular meeting thereof held on the 20th day of June, 2017 by the following vote:

AYES: Council Members Cabrera, Giba, Marquez, Mayor Pro Tem Baca and Mayor Gutierrez

NOES: None

ABSENT: None

ABSTAIN: None

(Council Members, Mayor Pro Tem and Mayor)

Pat Jacquez-Narez
CITY CLERK

(SEAL)

4
Resolution No. 2017-41
Date Adopted: June 20, 2017

MORENO VALLEY Tax Roll Listing 2021
Customers with Invoice Item Dates in 2020

MORENO VALLEY
 2021

Rec No	ParcelNo	Fund No	NAME	HOUSE#	STREET	CITY
1	256181001	68-4277-FC	ALMEIDA, FRANK	21012	PALA FOXIA	MORENC
2	256181017	68-4277-FC	JENKINS, KATHY (OWNR)	21192	PALA FOXIA	MORENC
3	256182016	68-4277-FC	MC CARTNEY, ROBERT	21075	MARTYNIA C	MORENC
4	256182021	68-4277-FC	BARGER, WAYNE (OWNR)	21109	MARTYNIA C	MORENC
5	256182022	68-4277-FC	MEYERS, JEFFREY	21117	MARTYNIA C	MORENC
6	256182032	68-4277-FC	BLUETEL, VALERIE (OWNR)	21168	MARTYNIA C	MORENC
7	256182034	68-4277-FC	LIZARDI, THESALEE	21150	MARTYNIA C	MORENC
8	256191011	68-4277-FC	ROSIER, HENRY	21336	PALA FOXIA	MORENC
9	256191013	68-4277-FC	BELTRAN, LAURA I	21329	PALA FOXIA	MORENC
10	256191014	68-4277-FC	VOGEL, BRIAN AND CAROLINE (O	21317	PALA FOXIA	MORENC
11	256191018	68-4277-FC	CARRANZA, JUAN	21269	PALA FOXIA	MORENC
12	256191042	68-4277-FC	GOMEZ, CELSO	21395	LILIUM CT	MORENC
13	256191053	68-4277-FC	ALATORRE, VICTORIA	21285	LILIUM CT	MORENC
14	256192017	68-4277-FC	KENNEDY, LINDA	21480	DOUGLASIS (MORENC
15	256193003	68-4277-FC	CHAVEZ, LEILANIA LLANTADA (O	21369	TOWNSENDI	MORENC
16	256213012	68-4277-FC	PENA, SONIA (RENT)	21360	DOUGLASIS (MORENC
17	256213013	68-4277-FC	CHAPMAN, LATANYA (RENT)	21370	DOUGLASIS (MORENC
18	256215008	68-4277-FC	RODRIGUEZ, MELIZ (RENT)	11895	RUDBECKIA (MORENC
19	256215015	68-4277-FC	CORONA, EDURADO G (OWNR)	11942	RUDBECKIA (MORENC
20	256215021	68-4277-FC	BLOSSOM HILL LANE TRUST (OWI	21487	BLOSSOM HI	MORENC
21	256221027	68-4277-FC	SUDDS, KEVIN	11651	BALD EAGLE	MORENC
22	256231006	68-4277-FC	WALTER, GEORGE	21835	OSPREY LN	MORENC
23	256231007	68-4277-FC	MCCULLEY, MELISSA (OWNR)	21848	OSPREY LN	MORENC
24	256231009	68-4277-FC	JOHNSON, STERLING	21822	OSPREY LN	MORENC
25	256231015	68-4277-FC	HERNANDEZ, ROSE	21717	GOLDEN OAI	MORENC
26	256231021	68-4277-FC	JOHNSON, PAULA	21811	GOLDEN OAI	MORENC
27	256241001	68-4277-FC	MIJARES, DARYL (RENT)	21757	GLEN VIEW I	MORENC
28	256241002	68-4277-FC	RODRIGUEZ, MARTHA (RENT)	21771	GLEN VIEW I	MORENC
29	256242044	68-4277-FC	AYERS, NICOLE	21889	SPRINGCRES	MORENC
30	256243005	68-4277-FC	MADRID, LOUIS (OWNR)	21914	SPRING CRES	MORENC
31	256243007	68-4277-FC	RODRIGUEZ, YOLANDA	21886	SPRINGCRES	MORENC
32	256243010	68-4277-FC	CONTRERAS, JANNET (OWNR)	21838	SPRING CRES	MORENC
33	256243012	68-4277-FC	FOPPE, KEDRICK	21890	WINDING RE	MORENC
34	256244009	68-4277-FC	WELCH, STEVEN	21931	WINDING RE	MORENC
35	256252008	68-4277-FC	MUHAMMAD, DENZIL AND CYNT	21672	WINDING RE	MORENC
36	256252009	68-4277-FC	ALAKLEEK, ALAEDDIN (OWNR)	21680	WINDING RE	MORENC
37	256253022	68-4277-FC	JOSHUA, MICHAEL (RENT)	21655	ALCORN DR	MORENC
38	256264006	68-4277-FC	TIELSCH, DON	21110	DICKINSON F	MORENC
39	256272011	68-4277-FC	BELL, LYLE	21226	SHAKESPEAR	MORENC
40	256272032	68-4277-FC	STONE, LEONARDA (OWNR)	21190	DICKINSON F	MORENC
41	256291016	68-4277-FC	ROMERO, ENRIQUE	21085	GALLANT FO	MORENC

42	256301006	68-4277-FC	KOSIGIN, JULIE	21675	ROWENA DR MORENC
43	256301009	68-4277-FC	SMITH, JANES (RENT)	21637	CALLE PRIM# MORENC
44	256304001	68-4277-FC	HARDY, WILLIAM AND LOFLIN	21500	CALLE MON# MORENC
45	256306001	68-4277-FC	CHEN, YI (OWNER)	21709	CALLE PRIM# MORENC
46	256306002	68-4277-FC	NAPOLES, JACKIE (OWNER)	21680	DEL AMO ST MORENC
47	256306016	68-4277-FC	ZAVALA, HECTOR AND KATHLYN	21690	ROWENA DR MORENC
48	256306023	68-4277-FC	DURON, STEPHAN (OWNER)	11680	PIMLICO WA MORENC
49	256306024	68-4277-FC	SALERA, SANDRA	11690	PIMLICO WA MORENC
50	256311004	68-4277-FC	LEANDRO JR, PAUL	21270	TENNYSON F MORENC
51	256311010	68-4277-FC	CALLAHAN, KRISTEN	11510	CHAUCER ST MORENC
52	256312002	68-4277-FC	SANCHEZ, GEORGINA	21247	TENNYSON F MORENC
53	256312010	68-4277-FC	PALOMARES, JOEL (RENT)	21313	TENNYSON F MORENC
54	256312026	68-4277-FC	LESTER, MICHELLE (RENT)	21290	SHAKESPEAR MORENC
55	256312027	68-4277-FC	JOHNSON, LARRY	21282	SHAKESPEAR MORENC
56	256312030	68-4277-FC	SPEER, GREG J	21258	SHAKESPEAR MORENC
57	256313007	68-4277-FC	PARKER, LATONYA (OWNER)	21329	SHAKESPEAR MORENC
58	256313008	68-4277-FC	VARGAS, LIDIA	21341	SHAKESPEAR MORENC
59	256313009	68-4277-FC	SOLORIO, GUSTAVO P AND VICTC	21353	SHAKESPEAR MORENC
60	256313013	68-4277-FC	VAUGHN, STEPHANIE	11589	FRANKHALE MORENC
61	256320006	68-4277-FC	LY, QUI DINH (OWNER)	21465	WOOLF CT MORENC
62	256320010	68-4277-FC	HERERRA, RUBEN (OWNER)	21428	WOOLF CT MORENC
63	256320032	68-4277-FC	IRVING, BEATRICE	11515	CLARK ST MORENC
64	256331003	68-4277-FC	NGUYEN, TUYETNGA	21366	DICKINSON F MORENC
65	256331006	68-4277-FC	BURNS, DEBBIE	21330	DICKINSON F MORENC
66	256331021	68-4277-FC	CARPENTER, SEAN AND MELISSA	21324	OCASEY CT MORENC
67	256331025	68-4277-FC	MENOR, JENNIFER (RENT)	21288	OCASEY CT MORENC
68	256332005	68-4277-FC	JOHNSON, MARK	21454	DICKINSON F MORENC
69	256333008	68-4277-FC	KWON, HYUCK (RENT)	21325	MARSTON C MORENC
70	256333021	68-4277-FC	MI, BINGQUN (RENT)	21480	MARSTON C MORENC
71	256333045	68-4277-FC	ALARCON, REFUGIO (OWNER)	11717	CLARK ST MORENC
72	256341003	68-4277-FC	AUGILAR JR, ARMANDO	21605	DEL AMO ST MORENC
73	256341016	68-4277-FC	KOSOGLU, ANTOINETTE	21810	CALLE MON# MORENC
74	256342004	68-4277-FC	ALLEN, ROBERTO	11525	MINDORA DI MORENC
75	256342005	68-4277-FC	THOMAS, IRA	11513	MINDORA DI MORENC
76	256343012	68-4277-FC	SANTIAGO, JANELLA (RENT)	21775	CALLE MON# MORENC
77	256451002	68-4277-FC	KING, KIM (RENT)	11478	CHAUCER ST MORENC
78	256451003	68-4277-FC	HUME, PETER	11462	CHAUCER ST MORENC
79	256452011	68-4277-FC	SOURATHA, CHRISTOPHER	21349	TYLER RD MORENC
80	256452021	68-4277-FC	TOMEL, MARSHALL (OWNER)	11513	GREYSON RC MORENC
81	256461011	68-4277-FC	BRIBIESCA, VANESSA (RENT)	21330	GREYSON RC MORENC
82	259260081	68-4277-FC	CHEATHAM, CARRIE (OWNER)	23340	LAWLESS RD MORENC
83	259361001	68-4277-FC	JONES, MINDY	9739	SYCAMORE C MORENC
84	259361006	68-4277-FC	CORDOVA, GINA	9779	SYCAMORE C MORENC
85	259361007	68-4277-FC	JOSETH, DERRICK (OWNER)	9787	SYCAMORE C MORENC
86	259361011	68-4277-FC	PACECO, GREGORIO AND EVA A	9819	SYCAMORE C MORENC
87	259361021	68-4277-FC	MOYA, JESUS	9895	SYCAMORE C MORENC
88	259362019	68-4277-FC	TRIPLETT, ASHLEY (RENT)	9829	DEER CREEK MORENC

89	259371014	68-4277-FC	DAHLMAN, RACHEL	9638	SYCAMORE C MORENC
90	259371025	68-4277-FC	PALMER, DONOVAN AND NANCY	9688	SYCAMORE C MORENC
91	259371031	68-4277-FC	BROWN, PATSY	22779	BEAVERCREEK MORENC
92	259381014	68-4277-FC	RAMIREZ, GRACIELA	9572	SHADOW SP MORENC
93	259383001	68-4277-FC	RUIZ, KARLA (OWNER)	9615	RIPPLECREEK MORENC
94	259384001	68-4277-FC	BEEBE, MIKE	9601	PEBBLE BROD MORENC
95	259384005	68-4277-FC	ESTRELLA, ALICIA AND ROBERTO	9545	PEBBLE BROD MORENC
96	259392006	68-4277-FC	EISENHERTT, GEPLER (RENT)	9698	RIPPLECREEK MORENC
97	259393010	68-4277-FC	CAMPBELL, HENRY (OWNER)	9656	PEBBLE BROD MORENC
98	259394010	68-4277-FC	JOHNSON, BRANDIE	9615	PEBBLE BROD MORENC
99	259401003	68-4277-FC	DELEON, MARTHA	9810	PEBBLE BROD MORENC
100	259411003	68-4277-FC	JOHNSON, MITCHELL AND DIANE	9888	PEBBLE BROD MORENC
101	259411016	68-4277-FC	SANCHEZ, JAVIER	9822	WHITEWATE MORENC
102	259411021	68-4277-FC	WARD, BRYAN (OWNER)	9892	WHITEWATE MORENC
103	259411028	68-4277-FC	GOMEZ, HUGO (OWNER)	9978	WHITEWATE MORENC
104	259414022	68-4277-FC	CORONA, LIONEL (OWNER)	9909	WHITEWATE MORENC
105	259414031	68-4277-FC	BANKS, MICHAEL H AND JACQUEL	9877	PEBBLE BROD MORENC
106	259421004	68-4277-FC	THOMAS, HAROLD AND DONNA	22530	COUNTRY CF MORENC
107	259422013	68-4277-FC	NEWBURN, KEVIN	22638	MORALIA DF MORENC
108	259422015	68-4277-FC	OGUNDOWONE, GBENGA	22660	MORALIA DF MORENC
109	259423002	68-4277-FC	BARRERA, LOUIE AND MARY	22575	COUNTRY CF MORENC
110	259423005	68-4277-FC	CHIAFFINO, RON	22545	COUNTRY CF MORENC
111	259441001	68-4277-FC	BROWN, JAMES AND MARIA (OW	9654	SUNNYBROC MORENC
112	259442014	68-4277-FC	SAAVEDRA, SAUL (OWNER)	22375	COUNTRY CF MORENC
113	259443001	68-4277-FC	MUNSAYAC, BONFACIO (OWNER)	9690	SUNNYBROC MORENC
114	259443013	68-4277-FC	GASTON, RICHARD (OWNER)	22460	COUNTRY CF MORENC
115	259443017	68-4277-FC	JOHNSON, ANTHONY (OWNER)	9751	CROSS CREEK MORENC
116	259443025	68-4277-FC	JOHNSON, BETTY	9745	BIG CREEK CI MORENC
117	259443026	68-4277-FC	CUMMINGHAM, ERNEST (OWNER)	9735	BIG CREEK CI MORENC
118	259443027	68-4277-FC	RAMIREZ, RENE (OWNER)	9723	BIG CREEK CI MORENC
119	259451009	68-4277-FC	WOODS, TIFFANY (OWNER)	23073	MONTALVO MORENC
120	259451026	68-4277-FC	MARTINEZ, GLORIA (OWNER)	23008	COTATI CT MORENC
121	259452005	68-4277-FC	MOORE, MELVIN	9950	VIA MONTAF MORENC
122	259470033	68-4277-FC	LAM, YLLI FUM (RENT)	9839	CASMALIA C MORENC
123	259470044	68-4277-FC	GAINES, LEROY	9814	CASMALIA C MORENC
124	259482006	68-4277-FC	BROOKS, SHIRLEY	9966	VIA DEL NOR MORENC
125	259491033	68-4277-FC	ANWAR, MUHAMMAD (OWNER)	23547	DESCANSO C MORENC
126	259491042	68-4277-FC	HERNANDEZ, MANUEL (OWNER)	23532	DESCANSO C MORENC
127	259491045	68-4277-FC	WILLIAMS, TAMIKO	23574	DESCANSO C MORENC
128	259510010	68-4277-FC	NUNEZ, CECILIA (OWNER)	23646	DESCANSO C MORENC
129	259510023	68-4277-FC	MORALES, LAURA (OWNER)	9798	CAMINO DEL MORENC
130	259520008	68-4277-FC	SEK, SOPHAL AND MONICA (OW	23447	LAWLESS RD MORENC
131	260061002	68-4277-FC	FARHA, ALEES	23355	VIA MONTEC MORENC
132	260061004	68-4277-FC	TOLBERT, MICHAEL (RENT)	23339	VIA MONTEC MORENC
133	260061019	68-4277-FC	CASTANEDA, MARIA	10353	VIA APOLINA MORENC
134	260061027	68-4277-FC	ALFORD, WENDY	10277	VIA APOLINA MORENC
135	260061041	68-4277-FC	VERGARA, MIGUEL (OWNER)	10188	VIA PAVON MORENC

136	260062008	68-4277-FC	ZAPATA, MARIA	10297	VIA PAVON	MORENC
137	260062009	68-4277-FC	GOMEZ, MARLENE D (OWNER)	10307	VIA PAVON	MORENC
138	260062015	68-4277-FC	BATES, MARCUS IRENE A TRUST	10278	VIA PASTOR	MORENC
139	260062016	68-4277-FC	PATRICKO, CANDICE AND JOSEPH	10270	VIA PASTOR	MORENC
140	260063024	68-4277-FC	ABREGO, BERTHA	10360	VIA APOLINA	MORENC
141	260063035	68-4277-FC	PATTERSON, MARCIA	23372	VIA SAUSALI	MORENC
142	260073004	68-4277-FC	JUAREZ, LELA	23963	BRITTLEBUS	MORENC
143	260073010	68-4277-FC	JOHNSON, DONALD R	10332	DESERT STAF	MORENC
144	260073014	68-4277-FC	POLANCO, SONIA (OWNER)	23948	CREEKWOOD	MORENC
145	260073027	68-4277-FC	ESMAEL, BEVERLY J	10257	LAKE SUMM	MORENC
146	260081006	68-4277-FC	TELLO, YASER, SHORECREST DRIV	10399	SHORE CRES	MORENC
147	260081013	68-4277-FC	TOLBER, LINDA	10329	SHORE CRES	MORENC
148	260081016	68-4277-FC	VARELA, ROBERT	10299	SHORE CRES	MORENC
149	260081023	68-4277-FC	GREENE, DARYL	23887	CREEKWOOD	MORENC
150	260081027	68-4277-FC	COLLINS, TERESA (OWNER)	23919	CREEKWOOD	MORENC
151	260082023	68-4277-FC	GRANADOS, NORMA	23919	RIDGE POINT	MORENC
152	260082033	68-4277-FC	BRYSON, DONALD (OWNER)	10369	DESERT STAF	MORENC
153	260082035	68-4277-FC	TORRE, GUSTAVO AND DAISY (OV	23916	CREEKWOOD	MORENC
154	260091009	68-4277-FC	SANDOVAL, ITVEL (OWNER)	23750	CEDAR CREE	MORENC
155	260092002	68-4277-FC	NOVAL, VICTORINO	23714	WATERLEAF	MORENC
156	260092007	68-4277-FC	VALDERRAMA, DANIEL (OWNER)	23762	WATERLEAF	MORENC
157	260092011	68-4277-FC	FABROS, KRISTINE (OWNER)	23820	BLUE RIDGE	MORENC
158	260092015	68-4277-FC	BACKSTROM, DANIEL (OWNER)	23852	BLUE RIDGE	MORENC
159	260092018	68-4277-FC	TABARES, MARTHA (OWNER)	23863	BLUE RIDGE	MORENC
160	260092022	68-4277-FC	LUCERO, BETTY	23831	BLUE RIDGE	MORENC
161	260092033	68-4277-FC	NEE, ROLAND (OWNER)	23729	WATERLEAF	MORENC
162	260101001	68-4277-FC	DAVIS, KIMBERLY (OWNER)	23916	BLUE RIDGE	MORENC
163	260101021	68-4277-FC	PERKET, ASHLEY (RENT)	23902	CEDAR CREE	MORENC
164	260111008	68-4277-FC	AYALA, JOSEPH AND RACHEL	10631	MENDOZA R	MORENC
165	260111025	68-4277-FC	VILLEGAS, MARIA (OWNER)	10680	VILLAGE RD	MORENC
166	260111029	68-4277-FC	AKABA, OLUWATOYHN (RENT)	10640	VILLAGE RD	MORENC
167	260111033	68-4277-FC	ABAD, LUIS (OWNER)	10610	VILLAGE RD	MORENC
168	260112002	68-4277-FC	JOHNSON, COLIN	23575	TARARA DR	MORENC
169	260112005	68-4277-FC	RODRIGUEZ, JECENIA (OWNER)	23587	TARARA DR	MORENC
170	260114011	68-4277-FC	ROMAN, APRIL (RENT)	10541	MENDOZA R	MORENC
171	260121005	68-4277-FC	QUEZADA, SARAH	10811	MENDOZA R	MORENC
172	260121014	68-4277-FC	HYMES, DONNIESHA (OWNER)	10880	VILLAGE RD	MORENC
173	260122003	68-4277-FC	CAMPBELL, ARCHIE	10770	VILLAGE RD	MORENC
174	260124021	68-4277-FC	WATSON, KENNETH	23609	AIROSA PL	MORENC
175	260125003	68-4277-FC	SLATER, VALERIE	23645	TONADA LN	MORENC
176	260126003	68-4277-FC	GARDEA, ALEJANDRO AND GUAD	10970	VILLAGE RD	MORENC
177	260126009	68-4277-FC	RODRIGUEZ, APRIL (OWNER)	10910	VILLAGE RD	MORENC
178	260126016	68-4277-FC	GRANADOS, HILDA (RENT)	10971	MENDOZA R	MORENC
179	260126017	68-4277-FC	PASOS, EMMA AND ERNESTO (O	10981	MENDOZA R	MORENC
180	260126023	68-4277-FC	SPIVA, SCOTT (RENT)	23646	TONADA LN	MORENC
181	260132006	68-4277-FC	BORES, DONNA (RENT)	23796	PINE FIELD D	MORENC
182	260134003	68-4277-FC	MARTINEZ, EDGAR (RENT)	23835	HAZELWOOD	MORENC

183	260135005	68-4277-FC	WILSON, CAHAD (OWNER)	10810	ELM FIELD R	MORENC
184	260135010	68-4277-FC	JACOBS, ALFRED	23790	HAZELWOOD	MORENC
185	260141006	68-4277-FC	LOPEZ, LUIS (RENT)	23871	REDBARK DR	MORENC
186	260141014	68-4277-FC	CRAIG, LINDA	23951	REDBARK DR	MORENC
187	260142018	68-4277-FC	HUGHES, DAVID	23929	HAZELWOOD	MORENC
188	260142022	68-4277-FC	MILLER, DAVID (OWNER)	23889	HAZELWOOD	MORENC
189	260142025	68-4277-FC	MCFARLAND, KENNETH AND MAI	23863	HAZELWOOD	MORENC
190	260144004	68-4277-FC	BLOOD, NANCY (RENT)	23920	HAZELWOOD	MORENC
191	260151021	68-4277-FC	COCUS, INGRID M (RENT)	23651	BREEZY MEA	MORENC
192	260151038	68-4277-FC	SCOTT, MALCOLM (OWNER)	23711	REDBARK DR	MORENC
193	260151041	68-4277-FC	HARDIN, ERNEST AND CAROLYN	23741	REDBARK DR	MORENC
194	260153006	68-4277-FC	WALKER, JOSHUA (OWNER)	23720	REDBARK DR	MORENC
195	260154015	68-4277-FC	MORA, JOSEPH M	10950	POPPY FIELD	MORENC
196	260154016	68-4277-FC	CANO, ERIK (OWNER)	10949	POPPY FIELD	MORENC
197	260154017	68-4277-FC	CORONA, MARIA AND ABURTO, /	10959	POPPY FIELD	MORENC
198	260154023	68-4277-FC	MAURICE, CHANDRA (RENT)	10947	GRASS VALL	MORENC
199	260161001	68-4277-FC	WILLIAMS, LAYMON	23591	BREEZY MEA	MORENC
200	260161011	68-4277-FC	SINGH, ALLEN	10929	BREEZY MEA	MORENC
201	260161014	68-4277-FC	CERVANTES, ROSA (OWNER)	10893	BREEZY MEA	MORENC
202	260161018	68-4277-FC	RAMIREZ, VICTOR	10845	BREEZY MEA	MORENC
203	260163005	68-4277-FC	RODRIGUEZ, HECTOR ANTHONY	10878	BREEZY MEA	MORENC
204	260163029	68-4277-FC	HARRISON, IVONNE (RENT)	10927	QUAIL GLEN	MORENC
205	260172001	68-4277-FC	BOBO, FELIX	10601	RIDGEFIELD	MORENC
206	260172003	68-4277-FC	SANCHEZ, JESUS	10627	RIDGEFIELD	MORENC
207	260173002	68-4277-FC	DOUGHTON, FRANK (RENT)	10689	VILLAGE RD	MORENC
208	260173012	68-4277-FC	TEUTIMEZ, DORA	10759	VILLAGE RD	MORENC
209	260173018	68-4277-FC	GARCIA, GEM	23559	SWEET CLOV	MORENC
210	260181003	68-4277-FC	STANTON, LISA (OWNER)	23330	STONY CREE	MORENC
211	260181009	68-4277-FC	AVALOS, ERIK (OWNER)	23282	STONY CREE	MORENC
212	260181016	68-4277-FC	WARE, SHANEQUA (RENT)	10669	BREEZY MEA	MORENC
213	260181021	68-4277-FC	IWEKA, FRIDA (OWNER)	10709	BREEZY MEA	MORENC
214	260182006	68-4277-FC	BUENROSTRO, PAOLA (OWNER)	10680	MOHAVE CT	MORENC
215	260182009	68-4277-FC	MENDOZA, IRMA EUGENIA (RENT)	10650	MOHAVE CT	MORENC
216	260182011	68-4277-FC	LEIGHTON, MALCOM	10651	MOHAVE CT	MORENC
217	260182015	68-4277-FC	MARINEZ, RICHARD (OWNER)	10689	MOHAVE CT	MORENC
218	260182017	68-4277-FC	WEBSTER, DERRICK	10700	BREEZY MEA	MORENC
219	260191029	68-4277-FC	GOMEZ, ROGELIA	10376	GLEN ROCK	MORENC
220	260191041	68-4277-FC	BEIZA, GABRIELA	22930	MOUNTAIN	MORENC
221	260192009	68-4277-FC	JANUARY, ROBERT (RENT)	22851	SPRINGDALE	MORENC
222	260202004	68-4277-FC	ORNELAS, LORI	10408	BROOKMEAD	MORENC
223	260203001	68-4277-FC	HEILIGMAN, OTTO	10375	BROOKMEAD	MORENC
224	260204017	68-4277-FC	JOHNSON, RENE	22540	COUNTRY G	MORENC
225	260205001	68-4277-FC	HAWKINS, DERWIN	22491	COUNTRY G	MORENC
226	260205016	68-4277-FC	MAHANAN, ROWENA	10479	BROOKMEAD	MORENC
227	260211012	68-4277-FC	HERNANDEZ, JUVENTINO (OWNER)	23845	LONE PINE D	MORENC
228	260211024	68-4277-FC	GALVEZ , HUMBERTO (OWNER)	23854	BOUQUET C	MORENC
229	260211025	68-4277-FC	FLORES, JESUS	23862	BOUQUET C	MORENC

230	260211026	68-4277-FC	MACIAS, ELIZABETH	23870	BOUQUET C/ MORENC
231	260211034	68-4277-FC	JONES, THEA	23847	BOUQUET C/ MORENC
232	260211043	68-4277-FC	MILLER, SHEILA	23785	BOUQUET C/ MORENC
233	260211045	68-4277-FC	KENNEYBREW, KIMBERLY	23771	BOUQUET C/ MORENC
234	260212016	68-4277-FC	WASHINGTON, VERONICA D	23710	BOUQUET C/ MORENC
235	260212025	68-4277-FC	HALLORAN, RYAN (OWNER)	23781	TIMBER BLUI MORENC
236	260212031	68-4277-FC	DANTZLER, RONNESHIA (RENT)	23760	TIMBER BLUI MORENC
237	260212041	68-4277-FC	JACKSON, ANDRE AND SHEILA (O'	23848	LONE PINE D MORENC
238	260221006	68-4277-FC	FERNANDEZ, MARGARITA(OWNER	23928	LONE PINE D MORENC
239	260221014	68-4277-FC	SIMMS, WILLETТА	24010	LONE PINE D MORENC
240	260221017	68-4277-FC	ECHOLS, MICHAEL (RENT)	23991	LONE PINE D MORENC
241	260221033	68-4277-FC	GUZMAN, CLAUDIA	10659	SILVER LEAF MORENC
242	260221048	68-4277-FC	SILVERLEAF, CIRCLE TRUST	10620	SILVERLEAF (MORENC
243	260221050	68-4277-FC	RAMOS, GEORGE (OWNER)	10640	SILVERLEAF (MORENC
244	260221055	68-4277-FC	BELL, LATOYA	23959	PINE SMOKE MORENC
245	260222001	68-4277-FC	NUNEZ, MARIA	10666	WILLOW CRE MORENC
246	260222003	68-4277-FC	TATUM, WALLACE L	10646	WILLOW CRE MORENC
247	260222006	68-4277-FC	GONZALES, HELEN G AND FRANK	10616	WILLOW CRE MORENC
248	260222010	68-4277-FC	ARRELLANO, KARINA (RENT)	23881	LONE PINE D MORENC
249	260231003	68-4277-FC	CAMPOS, EUNICE (OWNER)	23385	EVENING SN MORENC
250	260231014	68-4277-FC	TOWNSEND, TERESA	10025	ARROW LEAI MORENC
251	260231024	68-4277-FC	TORRES, JUAN (OWNER)	10070	ARROW LEAI MORENC
252	260241001	68-4277-FC	CARROLL, ANTHONY	10087	THUNDERHE MORENC
253	260241015	68-4277-FC	ESTRELLA, CHRISTOPHER	10075	ROCK HILL MORENC
254	260241045	68-4277-FC	MORRIS, CLARICE	23545	EVENING SN MORENC
255	260251012	68-4277-FC	STEIN, GREG AND AMY	10367	RIVER RUN C MORENC
256	260251014	68-4277-FC	BENJAMIN, MADENIA (RENT)	22490	COBBLE CREI MORENC
257	260252001	68-4277-FC	CHONG, PIL AND MAL (OWNER)	10368	BROOKMEAI MORENC
258	260252008	68-4277-FC	ELLIOT, ALICIA AND MALCOLM (R	10312	BROOKMEAI MORENC
259	260253008	68-4277-FC	MERRITT, CHARLIE (OWNER)	10389	MEADOW CF MORENC
260	260253013	68-4277-FC	LEA, DEVI (OWNER)	10429	MEADOW CF MORENC
261	260261007	68-4277-FC	LOVING, HARDING	10050	IVYSPRING C MORENC
262	260272005	68-4277-FC	GRISWOLD, MELISSA (RENT)	22750	SPRINGMIST MORENC
263	260273010	68-4277-FC	HERMITANIO, MARECHU (OWNI	22641	SHADOWRID MORENC
264	260283018	68-4277-FC	HEALTON, STEVE AND ALEXIS	22791	SHADOWRID MORENC
265	260292001	68-4277-FC	CONWELL, HEATHER	23906	LAKE VISTA F MORENC
266	260292009	68-4277-FC	GAMEZ, ANDY AND VALERIE (OW	23914	SOLITARE CIF MORENC
267	260292011	68-4277-FC	WOOD, RODNEY	23921	SOLITARE CIF MORENC
268	260292013	68-4277-FC	MATTHEWS, JENNIFER	23909	SOLITAIRE DI MORENC
269	260292019	68-4277-FC	BORROEL, ARMANDO (OWNER)	10182	LAKE SUMM MORENC
270	260302002	68-4277-FC	HOLT, GEORGE	10107	THRASHER C MORENC
271	260302020	68-4277-FC	ALVAREZ, CARLOS (RENT)	10057	MALLOW DR MORENC
272	260303008	68-4277-FC	SALIB, JOHN	10012	MALLOW DR MORENC
273	260303009	68-4277-FC	PIERRE, JACQUELINE R	10022	MALLOW DR MORENC
274	260303013	68-4277-FC	HERNANDEZ, ANGELINA	10062	MALLOW DR MORENC
275	260303014	68-4277-FC	MURILLO, DELIA	10072	MALLOW DR MORENC
276	260312022	68-4277-FC	MAGANA, MARIE	10049	DEEP CANYC MORENC

277	260321002	68-4277-FC	HAWARA, MUNIR (OWNER)	22792	SPRINGDALE MORENC
278	260321008	68-4277-FC	VAUGHN, LAFAYETTE (OWNER)	22732	SPRINGDALE MORENC
279	260321024	68-4277-FC	LEON, OSCAR (RENT)	10405	CROSSING G MORENC
280	260322007	68-4277-FC	DE MARTINEZ, ARACELIA AND M	10316	CROSSING G MORENC
281	260322009	68-4277-FC	CHOICE, BONNIE (OWNER)	10304	CROSSING G MORENC
282	260331026	68-4277-FC	PAINIA, CONSUELO AND CLAREN	10257	FERNLEAF DI MORENC
283	260332003	68-4277-FC	DURAN, RAY (OWNER)	23716	BLACKBIRD C MORENC
284	260332004	68-4277-FC	BOSTIC, MARSHALL	23706	BLACKBIRD C MORENC
285	260340003	68-4277-FC	BERQUIST, SHAILA	23755	COLDWATER MORENC
286	260340013	68-4277-FC	WILLIAMS, FRANK (OWNER)	23736	COLDWATER MORENC
287	260340016	68-4277-FC	JOHNSON, ROBERT	23749	HELIOTROPE MORENC
288	260340031	68-4277-FC	BALLARD, ARMEL	23830	BLUE BILL CT MORENC
289	260351005	68-4277-FC	ANDERSON , BOBBIE (OWNER)	22770	MOUNTAIN ' MORENC
290	260351014	68-4277-FC	DOWDING, LORRIE (OWNER)	22680	MOUNTAIN ' MORENC
291	260353001	68-4277-FC	ROSS, DENISE	22760	COUNTRY G/ MORENC
292	260353004	68-4277-FC	RAMOS, PATRICIA (OWNER)	22790	COUNTRY G/ MORENC
293	260361014	68-4277-FC	FUENTES, DAVID (RENT)	22552	SPRINGDALE MORENC
294	260361024	68-4277-FC	CRUZ, ROBERTO AND KAREN (REI	22591	SPRINGDALE MORENC
295	260362006	68-4277-FC	COLEMAN, WESLEY	22652	SPRINGDALE MORENC
296	260362011	68-4277-FC	DORATI, MADELINE (RENT)	10342	COUNTRY GF MORENC
297	260372014	68-4277-FC	GUZMAN, GEORGE	10259	SYCAMORE C MORENC
298	260372019	68-4277-FC	DE LA TORRE, EDDIE (OWNER)	10189	SYCAMORE C MORENC
299	260372023	68-4277-FC	AMAYA, ANA (OWNER)	10133	SYCAMORE C MORENC
300	260372032	68-4277-FC	RAMSDEN, KIM	10025	SYCAMORE C MORENC
301	260372034	68-4277-FC	NEHRING, TIFNY (OWNER)	10040	WHITEWATE MORENC
302	260381012	68-4277-FC	ROSS, GAYLE	10130	CARTAGENA MORENC
303	260382004	68-4277-FC	GARAYSI, JOHNNY	10109	CARTAGENA MORENC
304	260391003	68-4277-FC	HARDIN, GREGORY	22434	MOUNTAIN ' MORENC
305	260401013	68-4277-FC	SA, AMILO (OWNER)	22464	MOUNTAIN ' MORENC
306	260402007	68-4277-FC	GALLARDO, MARY (OWNER)	22483	MOUNTAIN ' MORENC
307	260411006	68-4277-FC	NGUYEN, HIEU T	10149	ESCORIAL CT MORENC
308	260412002	68-4277-FC	PATTERSON, TROY D	10010	MIRACANTO MORENC
309	260413010	68-4277-FC	BRADSHAW, VICKI	22565	BELCANTO D MORENC
310	260431007	68-4277-FC	SAUCIER, LUZY	10159	ALTABRISA V MORENC
311	260431010	68-4277-FC	CASTANON, LINDA	10189	ALTABRISA V MORENC
312	260440001	68-4277-FC	JONES, CATHERINE (RENT)	10100	VIA PESCADE MORENC
313	260450009	68-4277-FC	DAILY, ANTOIN, AND SAKATA, JAI	10025	VIA PESCADE MORENC
314	260471005	68-4277-FC	CORT, SHERRI	10156	BEACHCOME MORENC
315	260471015	68-4277-FC	ESPINOZA, SANDRA	10256	BEACHCOME MORENC
316	260471022	68-4277-FC	BROWN, LASHANDA	10269	CORAL LN MORENC
317	260472005	68-4277-FC	VALENCIA, ARACELI (OWNER)	10222	CORAL LN MORENC
318	260480015	68-4277-FC	COWEN, GREG (OWNER)	10460	NIGHTHAWK MORENC
319	260480024	68-4277-FC	VERDU, CARLOS	10448	PEREGRINE F MORENC
320	260480039	68-4277-FC	BULLOCK, GREGORY (OWNER)	10485	SPARROW C MORENC
321	260500016	68-4277-FC	CUETO, JOSE (OWNER)	10297	CONURE CT MORENC
322	260510027	68-4277-FC	RICHCREEK, LINDA (OWNER)	23045	SIENNA LN MORENC
323	263112004	68-4277-FC	VISOUTFRI, LINDA	13052	LANCASTER I MORENC

324	263112008	68-4277-FC	YONKO, DANNY (RENT)	21737	EUCALYPTUS MORENC
325	263131007	68-4277-FC	RIVERA, MARGARET	13201	GINA AVE MORENC
326	263132006	68-4277-FC	ADAMS, DAN	13188	GINA AVE MORENC
327	263132019	68-4277-FC	MUNOZ, FRANCISCA	21662	DRACAEA AV MORENC
328	263132032	68-4277-FC	ZHANG, YANTING	13129	EDGEMONT MORENC
329	263132034	68-4277-FC	ERVIAZ, MOHAMMED (RENT)	21566	DRACAEA AV MORENC
330	263140001	68-4277-FC	LOPEZ, ESPERANZA (RENT)	13128	EDGEMONT MORENC
331	263140003	68-4277-FC	REYES, ROBERTO	13152	EDGEMONT MORENC
332	263140004	68-4277-FC	VARGAS, GUILLERMO	13160	EDGEMONT MORENC
333	263140012	68-4277-FC	HERNANDEZ GARCIA, CEASAR (RE	21762	DRACAEA AV MORENC
334	263140013	68-4277-FC	CERDA, JOSEPH (OWNER) APTS	21781	DRACAEA AV MORENC
335	263160040	68-4277-FC	BARRAZA, TIFFANY (OWNER)	13363	EDGEMONT MORENC
336	263170007	68-4277-FC	SAN MIGUEL, DELTY (RENT)	21820	COTTONWO MORENC
337	263170012	68-4277-FC	PHUNG, LAM (OWNER) APTS	13440	EDGEMONT MORENC
338	263170027	68-4277-FC	CERDA, JOSEPH (OWNER) APTS	21767	DRACAEA AV MORENC
339	263170028	68-4277-FC	CERDA, JOSEPH (OWNER) APTS	21773	DRACAEA AV MORENC
340	263170029	68-4277-FC	CERDA, JOSEPH (OWNER) APTS	21777	DRACAEA AV MORENC
341	263180036	68-4277-FC	DONOVAN, MONICA	13389	HILDEGARDE MORENC
342	263180040	68-4277-FC	MACEDO, ENEDINA	13431	HILDEGARDE MORENC
343	263180041	68-4277-FC	DELGADO, MARIA	13445	HILDEGARDE MORENC
344	263180045	68-4277-FC	CABALLERO, MANUEL	13491	HILDEGARDE MORENC
345	263180051	68-4277-FC	DIAZ, ANSELMO	13432	BARBARA ST MORENC
346	263180064	68-4277-FC	CORTEZ, LUZ	13401	BARBARA ST MORENC
347	263190002	68-4277-FC	MUNOZ, OSCAR	21629	COTTONWO MORENC
348	263190008	68-4277-FC	ROUSSIN, CHRISTINA (OWNER)	21719	COTTONWO MORENC
349	263190033	68-4277-FC	DELGADO, NOE M	13760	OLD 215 FRC MORENC
350	263190035	68-4277-FC	LANE, WILLIAM (RENT)	21730	BAY AVE MORENC
351	263210007	68-4277-FC	GOTTSCHALK, BRIAN	21834	BRILL RD MORENC
352	263210023	68-4277-FC	OROZCO, DEBORAH AND JOHNNY	21784	BAY AVE MORENC
353	263210040	68-4277-FC	FRANCO, CARMEN	21918	BAY AVE MORENC
354	263220019	68-4277-FC	MONTOYA, ROSIE (OWNER)	21827	BAY AVE MORENC
355	263230018	68-4277-FC	SIMENTAL, TONY	21894	ALESSANDRO MORENC
356	263230024	68-4277-FC	FIGUEROA, MATILDA (RENT)	21944	ALESSANDRO MORENC
357	264052002	68-4277-FC	RODRIGUEZ, RUBEN	11028	LONE STAR F MORENC
358	264053009	68-4277-FC	WUENCE, JULISSA	11140	SADDLE RIDC MORENC
359	264071001	68-4277-FC	WARE, LYDIA (RENT)	23630	PARKLAND A MORENC
360	264071005	68-4277-FC	CONTRERAS, RENEE (RENT)	23606	PARKLAND A MORENC
361	264071021	68-4277-FC	DOAN, DANTHAO THAI	23553	ASHWOOD A MORENC
362	264071026	68-4277-FC	ARIZAGA, JOSE R	23583	ASHWOOD A MORENC
363	264071040	68-4277-FC	JARAMILLA, NICOLE (RENT)	23470	PARKLAND A MORENC
364	264071046	68-4277-FC	CARRILLO, MAYRA AND VICTOR	11055	BETH CT MORENC
365	264072008	68-4277-FC	HARRIS, LEISHA	23581	PARKLAND A MORENC
366	264081003	68-4277-FC	JOHNSON, LINDA	23648	PARKLAND A MORENC
367	264081005	68-4277-FC	ALVAREZ, SALVADORE (OWNER)	23660	PARKLAND A MORENC
368	264081008	68-4277-FC	WILLIAMS, CLARK	23678	PARKLAND A MORENC
369	264082007	68-4277-FC	GIDEON, MARISELA (OWNER)	23671	PARKLAND A MORENC
370	264082010	68-4277-FC	BOATRIGT, JUSTIN (OWNER)	23695	PARKLAND A MORENC

371	264082012	68-4277-FC	RAMIREZ, GLORIA (RENT)	23707	PARKLAND A MORENC
372	264082013	68-4277-FC	GALVAN, OSCAR (RENT)	23713	PARKLAND A MORENC
373	264082019	68-4277-FC	PATTERSON, WILLIE (OWNER)	23654	MISTY GLAD MORENC
374	264082027	68-4277-FC	GUTCHER, CHARISA (RENT)	23651	MISTY GLAD MORENC
375	264082032	68-4277-FC	PEREZ, SANTOS (RENT)	23650	BIRDSONG C MORENC
376	264082040	68-4277-FC	GARCIA, MICHEAL (OWNER)	23662	ASHWOOD A MORENC
377	264082041	68-4277-FC	ROYAL SR, EDDIT AND LVG TRUST	23656	ASHWOOD A MORENC
378	264082042	68-4277-FC	BURNETT, VERONICA	23650	ASHWOOD A MORENC
379	264082047	68-4277-FC	CORDEIRO, RAIMUNDO AND JENI	11118	DEBRA WAY MORENC
380	264082052	68-4277-FC	FLORES, ALEJANDRA (OWNER)	11086	DEBRA WAY MORENC
381	264083009	68-4277-FC	HOGAN, SHERRY	23667	ASHWOOD A MORENC
382	264083010	68-4277-FC	DIAZ, ANGELA (OWNER)	23673	ASHWOOD A MORENC
383	264083024	68-4277-FC	ROSEMARIE, LYNN WILSON	23733	COLD SPG MORENC
384	264091004	68-4277-FC	YZUETA, NADINE	11019	LE GRAND LI MORENC
385	264091010	68-4277-FC	SUAREZ, MARIA M (OWNER)	11048	LE GRAND LI MORENC
386	264091012	68-4277-FC	MEJIA, ANGELA (OWNER)	11024	LE GRAND LI MORENC
387	264091022	68-4277-FC	THOMAS, AMBER (RENT)	23840	COLD SPG MORENC
388	264091043	68-4277-FC	MARQUEZ, MARITZA	11076	MINERS TRL MORENC
389	264092017	68-4277-FC	GONZALEZ, JORGE N	23799	COLD SPG MORENC
390	264092019	68-4277-FC	PEREZ, JUAN AND BELEN F (OWN	11043	SULTAN ST MORENC
391	264092021	68-4277-FC	GARCIA, ROLANDO J	11055	SULTAN ST MORENC
392	264092023	68-4277-FC	POLANCO, OTONEIL (OWNER)	11067	SULTAN ST MORENC
393	264092026	68-4277-FC	FLORES, ALEXANDRA	23788	WINTERGLEF MORENC
394	264092028	68-4277-FC	WALKER, BEVERLY	11081	SULTAN ST MORENC
395	264092029	68-4277-FC	DAVIS, RICKEY	11091	SULTAN ST MORENC
396	264092030	68-4277-FC	TILLMANN, DAN	11103	SULTAN ST MORENC
397	264093024	68-4277-FC	DINGA, FRANKI (RENT)	11105	SILVER RUN MORENC
398	264094011	68-4277-FC	RIVERA, ELEAZAR (OWNER)	11100	SILVER RUN MORENC
399	264094012	68-4277-FC	LOPEZ, YAZMINN (OWNER)	11106	SILVER RUN MORENC
400	264110019	68-4277-FC	NOOR, FARIHA (OWNER)	11480	TIFFANY LN MORENC
401	264121009	68-4277-FC	MAWVINITT, FRED	11520	KIWI CT MORENC
402	264121014	68-4277-FC	FISH, AMY (OWNER)	11570	KIWI CT MORENC
403	264121019	68-4277-FC	CUEVA, JUAN JOSE	11599	PARAKEET C MORENC
404	264121025	68-4277-FC	SPARROW, LATIJERA (RENT)	11527	PARAKEET C MORENC
405	264121033	68-4277-FC	PEREZ, TERESA	11598	PARAKEET C MORENC
406	264121037	68-4277-FC	BALL, MICHELE	11587	BOBOLINK LI MORENC
407	264121041	68-4277-FC	MENJIVAR, RICK	11527	BOBOLINK LI MORENC
408	264121042	68-4277-FC	BARBEE, MARCUS	11515	BOBOLINK LI MORENC
409	264121047	68-4277-FC	LETE, MELISSA (OWNER)	11451	BOBOLINK LI MORENC
410	264131018	68-4277-FC	HOLT, LANDFORD (OWNER)	11938	BRIAR KNOLI MORENC
411	264131033	68-4277-FC	SHINAGAWA, RICARDO (RENT)	11845	WILD FLAX L MORENC
412	264132019	68-4277-FC	HERNANDEZ, JESSICA (OWNER)	23545	BLOOMING I MORENC
413	264133008	68-4277-FC	MANCILLA, ROCIO	11812	BAYLESS ST MORENC
414	264133027	68-4277-FC	ROSALES JR, JOSE M	11849	BRIAR KNOLI MORENC
415	264133028	68-4277-FC	DE LA ROSA, BERNADETTE (RENT)	11841	BRIAR KNOLI MORENC
416	264133035	68-4277-FC	MC WHORTER, GREG	11785	BRIAR KNOLI MORENC
417	264133038	68-4277-FC	DENA, JAIME (OWNER)	11761	BRIAR KNOLI MORENC

418	264141017	68-4277-FC	RAMIREZ, JOSE (OWNER)	11876	BAYLESS ST MORENC
419	264142002	68-4277-FC	LIVINGSTONE, KENDRA AND MAF	11954	MEADOW W MORENC
420	264142008	68-4277-FC	PARKES, QUINCY	11912	MEADOW W MORENC
421	264142016	68-4277-FC	MALIKA, MADELINE (RENT)	11883	BAYLESS ST MORENC
422	264142018	68-4277-FC	MARTINEZ, SAUL	11897	BAYLESS ST MORENC
423	264142020	68-4277-FC	WRIGHT, LISA	11913	BAYLESS ST MORENC
424	264142025	68-4277-FC	LOPEZ, ELIZABETH (RENT)	11947	BAYLESS ST MORENC
425	264143001	68-4277-FC	BALENTE, ERIC (RENT)	23573	CANDLE SHC MORENC
426	264143016	68-4277-FC	JURADO, ERIKA (OWNER)	23589	CINNAMON MORENC
427	264144002	68-4277-FC	NYANTEKYL, PHILLIP	11986	GRAHAM ST MORENC
428	264144007	68-4277-FC	GREEN, JOAN	11946	GRAHAM ST MORENC
429	264144017	68-4277-FC	KNIGHT, DANNY AND PAMELA (R	11891	WILD FLAX L MORENC
430	264144022	68-4277-FC	SEIPATTIRATU, MICKS AND MEIS	11921	WILD FLAX L MORENC
431	264144031	68-4277-FC	LOPEZ, CYNTHIA (RENT)	23575	WHISPERING MORENC
432	264151004	68-4277-FC	FRANKLIN, TRAVIS (RENT)	11922	ASLAN CT MORENC
433	264151012	68-4277-FC	DAVIS, MALAYSIA (OWNER)	11858	ASLAN CT MORENC
434	264152004	68-4277-FC	GALINDO, CARI	11883	ASLAN CT MORENC
435	264152011	68-4277-FC	TORRES, JOSE (RENT)	11939	ASLAN CT MORENC
436	264152013	68-4277-FC	HOUSTON, JOHN A AND JUANITA	11948	HONEY HOLL MORENC
437	264152015	68-4277-FC	JOHNSTON, TINA	11938	HONEY HOLL MORENC
438	264152017	68-4277-FC	METOYER, TYSHEONA (RENT)	11922	HONEY HOLL MORENC
439	264152022	68-4277-FC	MORALES, JUANITA (OWNER)	11888	HONEY HOLL MORENC
440	264152023	68-4277-FC	RODRIGUEZ, YAHIRA (RENT)	11880	HONEY HOLL MORENC
441	264153002	68-4277-FC	FERGUSON, MARVIN (RENT)	11988	DREAM ST MORENC
442	264153009	68-4277-FC	BARAY, RICARDO AND VANNESSA	11932	DREAM ST MORENC
443	264153011	68-4277-FC	ALLIE, JAMES (OWNER)	11916	DREAM ST MORENC
444	264153016	68-4277-FC	PINEDA, ROSA MARIA	11876	DREAM ST MORENC
445	264153038	68-4277-FC	CALHUAN, KIMBERLY (OWNER)	11897	SUGAR CREE MORENC
446	264153044	68-4277-FC	BANDURA, LARISSA (RENT)	11943	SUGAR CREE MORENC
447	264153046	68-4277-FC	JENKINS, LISA (RENT)	11959	SUGAR CREE MORENC
448	264153053	68-4277-FC	MCCLAIN, LATOYA (RENT)	23335	SEAFARER W MORENC
449	264153055	68-4277-FC	DE LA CRUZ, AGUSTIN	23351	SEAFARER W MORENC
450	264153066	68-4277-FC	VARGAS, TATIANA (RENT)	23449	SEAFARER W MORENC
451	264154003	68-4277-FC	GARCIA, LETICIA	11897	DREAM ST MORENC
452	264154007	68-4277-FC	ALBA, DANNY (OWNER)	11929	DREAM ST MORENC
453	264161002	68-4277-FC	ALAS, ERVIN (RENT)	23500	WOODLAND MORENC
454	264161006	68-4277-FC	GREEN, DIANE	23466	WOODLAND MORENC
455	264161008	68-4277-FC	DURAN , CAROLINE (RENT)	23450	WOODLAND MORENC
456	264162001	68-4277-FC	SHACKLEFORD, BARRY LEE	23334	ELFIN PL MORENC
457	264162006	68-4277-FC	JOYCE, CASANDRA AND MAURICE	23294	ELFIN PL MORENC
458	264162011	68-4277-FC	FORST, BRENT AND MARLENA (O	23254	ELFIN PL MORENC
459	264162024	68-4277-FC	YUMO, MARGIE	23340	BREEZY WAY MORENC
460	264162034	68-4277-FC	ROGERS, RYAN (OWNER)	11865	DREAM ST MORENC
461	264164009	68-4277-FC	CARRERA, SAUL AND MARIA (OW	11800	HONEY HOLL MORENC
462	264164020	68-4277-FC	WANG, LIWEI AND CHENG, KATH	23409	WOODLAND MORENC
463	264164040	68-4277-FC	ROSALES, LORENA (OWNER)	23418	SHADY GLEN MORENC
464	264164051	68-4277-FC	DE REYES, MARIA (OWNER)	23475	SHADY GLEN MORENC

465	264164058	68-4277-FC	LOZANO, MARIBEL	11861	GRAHAM ST MORENC
466	264172021	68-4277-FC	ROBERTS, HOWARD AND HEIDI (C	23166	HARLAND DF MORENC
467	264172023	68-4277-FC	MEDINA, RUEBEN	23190	HARLAND DF MORENC
468	264174008	68-4277-FC	SUAREZ, JORGE (RENT)	23153	HARLAND DF MORENC
469	264174014	68-4277-FC	PARKER, EDDY	23223	HARLAND DF MORENC
470	264182001	68-4277-FC	HERNANDEZ, CINDA	23019	WESTERN RI MORENC
471	264182005	68-4277-FC	RAMIREZ, JOSE (OWNER)	23107	WESTERN RI MORENC
472	264191001	68-4277-FC	SOLORZANO, ISABEL (OWNER)	23386	SWAN ST MORENC
473	264192005	68-4277-FC	DEJOHNETTE, ARNISE	23441	SWAN ST MORENC
474	264193006	68-4277-FC	FLORES, ALEJANDRA (OWNER)	11678	HONEY HOLL MORENC
475	264193020	68-4277-FC	LEWIS, DAVIESA	23415	RHEA DR MORENC
476	264193024	68-4277-FC	PALOMARES, ANDY	23455	RHEA DR MORENC
477	264194003	68-4277-FC	WILLIAMS, GIFFORD L AND JOAN	11644	WARBLER W MORENC
478	264194014	68-4277-FC	HOPKINS, MARY	11669	CRANE CT MORENC
479	264194021	68-4277-FC	VILLA, JOE (OWNER)	11710	CRANE CT MORENC
480	264202004	68-4277-FC	BARAJAS, JESSICA (RENT)	11565	HONEY HOLL MORENC
481	264203005	68-4277-FC	SANCHEZ, LORA	23374	TOUCAN PL MORENC
482	264204006	68-4277-FC	ROMO, MARIA	11587	BARBET CT MORENC
483	264211005	68-4277-FC	WINSHIP, BRUCE	23391	WESTERN RI MORENC
484	264212001	68-4277-FC	TURJILLO, IVAN	23431	WESTERN RI MORENC
485	264213004	68-4277-FC	RODRIGUEZ, RICHARD AND TINA	11270	CHIEF LN MORENC
486	264213010	68-4277-FC	HERNANDEZ, JOSEPH (OWNER)	23370	WESTERN RI MORENC
487	264214003	68-4277-FC	ALLEN, CALVIN	11261	PIONEER RID MORENC
488	264221001	68-4277-FC	RODRIGUEZ, ANDRES (RENT)	23761	PARKLAND A MORENC
489	264221009	68-4277-FC	AFEMATA, VERA (RENT)	23809	PARKLAND A MORENC
490	264221010	68-4277-FC	WILLIAMS, RICHARD (OWNER)	23815	PARKLAND A MORENC
491	264221026	68-4277-FC	PADILLA, ARIELLE	23710	MARK TWAIL MORENC
492	264221027	68-4277-FC	TRAN, HA TUAN	23704	MARK TWAIL MORENC
493	264221029	68-4277-FC	NAVARRO, LIZBETH J AND WOLF,	23692	MARK TWAIL MORENC
494	264221035	68-4277-FC	MEJIA, ANA	23669	MARK TWAIL MORENC
495	264221061	68-4277-FC	ORONA , ARLENE (OWNER)	23817	MARK TWAIL MORENC
496	264221064	68-4277-FC	MOLINA, ANNETTE (RENT)	23835	MARK TWAIL MORENC
497	264222003	68-4277-FC	CHAVOYA, JASMINE (RENT)	11356	RED HILL RD MORENC
498	264222011	68-4277-FC	DIAZ, ROY	11375	WEINHART C MORENC
499	264222015	68-4277-FC	ANGEL, MARY CARMEN (OWNER)	11364	WEINHART C MORENC
500	264222017	68-4277-FC	PALAFOX, ARTEMISA	11376	WEINHART C MORENC
501	264222020	68-4277-FC	PARKER, WILFORD L AND JACQUE	23832	MARK TWAIL MORENC
502	264222023	68-4277-FC	ELLIS-SLAUGHTER, GEORGIA	23850	MARK TWAIL MORENC
503	264222025	68-4277-FC	ESPINOSA, NICHOLAS (OWNER)	23862	MARK TWAIL MORENC
504	264222032	68-4277-FC	SAUCEDO, BEATRIZ	23895	PARKLAND A MORENC
505	264222038	68-4277-FC	URQUIZU, CESAR AND KAREN	23859	PARKLAND A MORENC
506	264222041	68-4277-FC	STREETER, RICK W AND MERRY S	23841	PARKLAND A MORENC
507	264232002	68-4277-FC	TORRES, KARLA (RENT)	11120	SILVER RUN MORENC
508	264232008	68-4277-FC	ACEVEDO, FELIPE	11133	MINERS TRL MORENC
509	264233012	68-4277-FC	OSONDUAGWUKE, DANIELLE K (C	11198	MINERS TRL MORENC
510	264234004	68-4277-FC	CLARK, GOLDIE	23942	PARKLAND A MORENC
511	264234007	68-4277-FC	JIMENEZ, YURICO	23924	PARKLAND A MORENC

512	264234021	68-4277-FC	FLORES, CESAR JULIO	23925	COPPER HILL MORENC
513	264234023	68-4277-FC	LUGO, KANDYCE M (OWNR)	23956	BADGER SPR MORENC
514	264234033	68-4277-FC	VELASQUEZ, RAMIRO	11257	MINERS TRL MORENC
515	264235005	68-4277-FC	MARTINEZ, ERNIE (OWNR)	23886	MARK TWAIL MORENC
516	264251011	68-4277-FC	TAYLOR, SUSAN	23356	SONNET DR MORENC
517	264252001	68-4277-FC	MEJIA, SOTERO	23440	SONNET DR MORENC
518	264252004	68-4277-FC	CAMPOS, ALFREDO	23476	SONNET DR MORENC
519	264253005	68-4277-FC	MUNOZ, ROCIO (OWNR)	23273	HARLAND DF MORENC
520	264254001	68-4277-FC	STEWART, RICHARD	23236	HARLAND DF MORENC
521	264254005	68-4277-FC	ROSAS, JOHN (RENT)	23284	HARLAND DF MORENC
522	264254015	68-4277-FC	SANCHEZ, CLAUDIA	23402	HARLAND DF MORENC
523	264254031	68-4277-FC	ACEVEDO, DEON (OWNR)	23341	SONNET DR MORENC
524	264254038	68-4277-FC	SMITH, VALENCIA (RENT)	23259	SONNET DR MORENC
525	264261004	68-4277-FC	REYNOLDS, GREGORY	22817	SWEETPEA C MORENC
526	264261006	68-4277-FC	SHELTON, GERRY	22789	SWEETPEA C MORENC
527	264261008	68-4277-FC	HARRIS, MIRIAM	22788	SWEETPEA C MORENC
528	264261010	68-4277-FC	JEFFRIES, TERRY (OWNR)	22816	SWEET PEA (MORENC
529	264261012	68-4277-FC	PARRA MENDEZ, MIGUEL (OWNR)	22844	SWEETPEA C MORENC
530	264261020	68-4277-FC	MORROW, JESSIKA (OWNR)	22776	CATMINT CIF MORENC
531	264263008	68-4277-FC	HERNANDEZ, MOISES AND CINDY	11815	YELLOW IRIS MORENC
532	264273004	68-4277-FC	ALEX, EDMOND	22766	CLIMBING R (MORENC
533	264273012	68-4277-FC	ESTRADA, EDUARDO AND ERICA	22870	CLIMBING R (MORENC
534	264281003	68-4277-FC	JURADO, MARIA (OWNR)	11941	LIVERPOOL L MORENC
535	264282001	68-4277-FC	CUELLAR, RITA	11831	LIVERPOOL L MORENC
536	264282003	68-4277-FC	BROOKS, WALTER	11813	LIVERPOOL L MORENC
537	264282004	68-4277-FC	ANDRADE, IVAN	11805	LIVERPOOL L MORENC
538	264282005	68-4277-FC	LOPEZ, MARIA	11795	LIVERPOOL L MORENC
539	264282009	68-4277-FC	LUEVANO, JAMIE	11761	LIVERPOOL L MORENC
540	264282018	68-4277-FC	FLORES, RICHARD	11830	LIVERPOOL L MORENC
541	264282020	68-4277-FC	WEST, REINA (RENT)	11848	LIVERPOOL L MORENC
542	264282032	68-4277-FC	GODOY, MARIA (OWNR)	11956	LIVERPOOL L MORENC
543	264282033	68-4277-FC	HERNANDEZ, ALORA AND JAMES	11966	LIVERPOOL L MORENC
544	264291002	68-4277-FC	ALEXANDER, LUANN	23650	SWAN ST MORENC
545	264291005	68-4277-FC	ROJAS, ROSARIO	23686	SWAN ST MORENC
546	264292013	68-4277-FC	MORENO, PATRICIA (RENT)	23745	SWAN ST MORENC
547	264292014	68-4277-FC	DANIELSON, ANDREW (RENT)	23757	SWAN ST MORENC
548	264292017	68-4277-FC	RODRIGUEZ, MARY (OWNR)	23742	COCKATIEL C MORENC
549	264293003	68-4277-FC	DIAZ, SANDRA	23733	COCKATIEL C MORENC
550	264293011	68-4277-FC	PEREZ, JOSE (OWNR)	23637	COCKATIEL C MORENC
551	264293013	68-4277-FC	KAMINE, SHARON	23690	RHEA DR MORENC
552	264293014	68-4277-FC	DELGADO, ERNESTO (RENT)	23680	RHEA DR MORENC
553	264293017	68-4277-FC	OLSON, STEPHEN AND ANDREA	23634	RHEA DR MORENC
554	264293020	68-4277-FC	DAVIS, NANCY (OWNR)	11718	CRANE CT MORENC
555	264293021	68-4277-FC	SMITH, IRMA (RENT)	11711	CRANE CT MORENC
556	264294008	68-4277-FC	HOLMES, LOWELL	23631	RHEA DR MORENC
557	264294010	68-4277-FC	LEE, DEONDRE	23655	RHEA DR MORENC
558	264301019	68-4277-FC	DONIS, BLANCA	11947	ALBION WAY MORENC

559	264301033	68-4277-FC	DOOLAN, MARIA AND DANIEL (O'	11895	HARTLAND F MORENC
560	264301037	68-4277-FC	NARANJO, SOSTENES AND VARGA/	11931	HARTLAND F MORENC
561	264301047	68-4277-FC	HERNANDEZ, GEORGINA (RENT)	11910	COLLINGSW(C MORENC
562	264302009	68-4277-FC	TUCKER, SHANNON	23153	FALL RIVER F MORENC
563	264302017	68-4277-FC	VILLAGRANA, CELILIO	23071	FALL RIVER F MORENC
564	264302034	68-4277-FC	VELOS AVILES SR, LUIS	23015	SEABROOK L MORENC
565	264321008	68-4277-FC	BULLITTS, JACLYN (OWNER)	23057	MANSFIELD I MORENC
566	264321011	68-4277-FC	WOODSON, LA TRICE (RENT)	23027	MANSFIELD I MORENC
567	264321026	68-4277-FC	VENEGAS, LYNN	23006	LAMBOURNE F MORENC
568	264321029	68-4277-FC	HURTADO, MARTIN (OWNER)	23044	LAMBOURNE F MORENC
569	264322009	68-4277-FC	HOLLOWAY, WILLIAM J	11766	KETTERING C MORENC
570	264322016	68-4277-FC	COVINGTON, THOMAS (OWNER)	11813	KETTERING C MORENC
571	264322026	68-4277-FC	GOMEZ, RITA	11774	CARLISLE CT MORENC
572	264322028	68-4277-FC	HINOJOS, OLIVIA	11765	CARLISLE CT MORENC
573	264322035	68-4277-FC	TOPETE, EMILIA (OWNER)	11821	CARLISLE CT MORENC
574	264322041	68-4277-FC	OREJEL, FRANCISCO	11798	COLLINGSW(C MORENC
575	264322042	68-4277-FC	ELIZARRARAS, MARTHA	11790	COLLINGSW(C MORENC
576	264323004	68-4277-FC	VELIS, JENNIFER	23107	MANSFIELD I MORENC
577	264323010	68-4277-FC	DORTON, PATTI JOHNSON	23167	MANSFIELD I MORENC
578	264331005	68-4277-FC	PASILLAS, BRENDA	22763	TEA ROSE LN MORENC
579	264333010	68-4277-FC	VASQUEZ, GEORGE AND MARY	11702	STAR JASMIN MORENC
580	264344011	68-4277-FC	FOSTER, PATRICK	11649	BLUE LUPIN I MORENC
581	264352008	68-4277-FC	RIDEAUX, LOUISE	22579	CLIMBING R(C MORENC
582	264352009	68-4277-FC	CAMPBELL, TERRA	22589	CLIMBING R(C MORENC
583	264352015	68-4277-FC	HARRIS, MONICA (OWNER)	22649	CLIMBING R(C MORENC
584	264361001	68-4277-FC	KEESE, LILY (OWNER)	11643	BOBOLINK LI MORENC
585	264361016	68-4277-FC	WILSON, PAUL	11646	CANVASBACI MORENC
586	264361023	68-4277-FC	GONZALEZ, ANABELLE (OWNER)	11703	CANVASBACI MORENC
587	264361030	68-4277-FC	SALCIDO, DARLENE (RENT)	11668	PINTAIL CT MORENC
588	264361038	68-4277-FC	PEAK, LORINE (RENT)	11651	PINTAIL CT MORENC
589	264362009	68-4277-FC	VARGAS, MARILU (OWNER)	23195	GOLDEN EYE MORENC
590	264362022	68-4277-FC	ZAVALA, JOSE (RENT)	11652	BOBOLINK LI MORENC
591	264371030	68-4277-FC	VARGAS, ABIGAIL (OWNER)	11935	ATHENS DR MORENC
592	264373005	68-4277-FC	FOUCHT, ERIC	22086	NAPLES DR MORENC
593	264381017	68-4277-FC	RUGLEY, DOROTHY	22146	NAPLES DR MORENC
594	264390002	68-4277-FC	MONCADA, AURELIA (RENT)	11935	BARCLAY DR MORENC
595	264401005	68-4277-FC	CHANQUIN, LUIS AND FAITH (OW	22375	CLIMBING R(C MORENC
596	264402004	68-4277-FC	JIMENEZ, MONICA (RENT)	22430	CLIMBING R(C MORENC
597	264402007	68-4277-FC	MARQUEZ, GOEL	22460	CLIMBING R(C MORENC
598	264403013	68-4277-FC	FAUSTO, FRANCISCO	22419	SCARLET SAC MORENC
599	264404011	68-4277-FC	VAUGHN, ARLENE	11920	BARCLAY DR MORENC
600	264411011	68-4277-FC	MORALES, MARCO (OWNER)	22475	NARANJA ST MORENC
601	264412017	68-4277-FC	YOUNG, CAROL AND THEODORE	22533	SCARLET SAC MORENC
602	264413007	68-4277-FC	CARDONA, MARIA AND JUAN (OV	22546	SCARLET SAC MORENC
603	264421006	68-4277-FC	DE LA ROSA, JOANNA (OWNER)	11686	SANDPIPER C MORENC
604	264422006	68-4277-FC	SMITH, CRAIG AND VICKI (RENT)	11639	SANDPIPER C MORENC
605	264423009	68-4277-FC	NAIR, MAHENDRA K	11596	MCCULLY CT MORENC

606	264423010	68-4277-FC	BENITEZ, ROMULO (RENT)	11606	MCCULLY CT MORENC
607	264423012	68-4277-FC	CHUNG, VINCENT W AND JESSICA	11593	SANDPIPER (MORENC
608	264423015	68-4277-FC	VIDAL, NANCY	11557	SANDPIPER (MORENC
609	264423019	68-4277-FC	DIAZ, ENRIQUE (OWNR)	11522	SANDPIPER (MORENC
610	264423022	68-4277-FC	TENORIO, VELIA (OWNR)	11558	SANDPIPER (MORENC
611	264423025	68-4277-FC	TORRES, MAURICE	11594	SANDPIPER (MORENC
612	264431004	68-4277-FC	GONZALEZ, RAMON (OWNR)	23830	SWAN ST MORENC
613	264431028	68-4277-FC	GARCIA, MARIA L	23824	ROWE DR MORENC
614	264432005	68-4277-FC	MONTE , MARY	23829	SWAN ST MORENC
615	264440010	68-4277-FC	MENDOZA, JUAN	11532	BLUE JAY CT MORENC
616	291090005	68-4277-FC	WILLIAMS, LEONARD	21696	EUCALYPTUS MORENC
617	291090006	68-4277-FC	REYNOSA, MARIA	21684	EUCALYPTUS MORENC
618	291090034	68-4277-FC	SALGADO, PABLO	21748	EUCALYPTUS MORENC
619	291130022	68-4277-FC	CARMONA , ALBERT (OWNR)	13622	DAY ST MORENC
620	291140013	68-4277-FC	HERNANDEZ, ARMANDO AND M/	13549	ELSWORTH S MORENC
621	291150008	68-4277-FC	SOTO, ALONDRA (RENT)	22160	BAY AVE MORENC
622	291150013	68-4277-FC	GOHLKE, ROBERT	22020	BAY AVE MORENC
623	291161001	68-4277-FC	STEAKS, MADDISON (RENT)	22266	BAY AVE MORENC
624	291162003	68-4277-FC	SALGADO, EVELIO (OWNER)	22461	ELLA AVE MORENC
625	291162010	68-4277-FC	ORBONEZ, RUBIA (RENT)	22375	ELLA AVE MORENC
626	291162016	68-4277-FC	TOVAR, YADIRA	22414	BERTIE AVE MORENC
627	291162017	68-4277-FC	BORRELL, MIKE	22424	BERTIE AVE MORENC
628	291163001	68-4277-FC	GONZALEZ, MAURICIO	22487	BERTIE AVE MORENC
629	291163002	68-4277-FC	FELILA, NGALOE (RENT)	22473	BERTIE AVE MORENC
630	291163006	68-4277-FC	PAYAN, MARIA L	22423	BERTIE AVE MORENC
631	291163013	68-4277-FC	VARRIGA, CARMEN	22376	BAY AVE MORENC
632	291163020	68-4277-FC	MACEDO, SOVAIDA (RENT)	22162	BAY AVE MORENC
633	291163022	68-4277-FC	MORALES, LETICIA (OWNR)	22488	BAY AVE MORENC
634	291171003	68-4277-FC	NGUYEN, JANI (RENT)	13781	NOLZE PL MORENC
635	291171009	68-4277-FC	MCDERMOTT, JOHN (OWNR) API	22007	BAY AVE MORENC
636	291172002	68-4277-FC	PARTIDA, JAVIER (RENT)	13802	NOLZE PL MORENC
637	291172006	68-4277-FC	CORNEJO, GEORGE (RENT)	22088	SHERMAN A' MORENC
638	291172027	68-4277-FC	HERNANDEZ, CLAUDIA (OWNR)	13843	GRANT ST MORENC
639	291172032	68-4277-FC	PERALTA, HECTOR (OWNR)	22133	BAY AVE MORENC
640	291181004	68-4277-FC	PHILLIPS, ROBYN	22307	BAY AVE MORENC
641	291181005	68-4277-FC	RODRIGUEZ-ARIAS, MARIA	22321	BAY AVE MORENC
642	291181007	68-4277-FC	ROBERTSON TULL, JUDEE (OWNR)	22343	BAY AVE MORENC
643	291181010	68-4277-FC	FERNANDEZ, JORGE (OWNR)	22383	BAY AVE MORENC
644	291181022	68-4277-FC	BECERIA, IRMA (OWNR)	13810	GRANT ST MORENC
645	291181034	68-4277-FC	CHANTES, EDUARDO (RENT)	22330	FARRAGUT A MORENC
646	291181041	68-4277-FC	LE, STACY (OWNR)	22410	FARRAGUT A MORENC
647	291182005	68-4277-FC	GALINDO, MARLON (OWNR)	22383	FARRAGUT A MORENC
648	291182006	68-4277-FC	MENDOZA, BLANCA (RENT)	22391	FARRAGUT A MORENC
649	291182011	68-4277-FC	DE DONIS, RUDY (OWNR)	22461	FARRAGUT A MORENC
650	291182013	68-4277-FC	MENDOZA, FILIBERTO	22487	FARRAGUT A MORENC
651	291182016	68-4277-FC	ALAMILLA, JACINTO	22354	SHERMAN A' MORENC
652	291182019	68-4277-FC	ZARAGOZA, JUAN (RENT)	22390	SHERMAN A' MORENC

653	291182025	68-4277-FC	GARCIA, ANDRES AND ALICIA	22470	SHERMAN A' MORENC
654	291191016	68-4277-FC	MUNGUIA, MARIA	13899	PEPPER ST MORENC
655	291191017	68-4277-FC	HERNANDEZ, OLGA	13903	PEPPER ST MORENC
656	291191018	68-4277-FC	FOX, DEXTER (OWNR)	13923	PEPPER ST MORENC
657	291192001	68-4277-FC	THOMAS, RUBY (RENT)	22255	SHERMAN A' MORENC
658	291192015	68-4277-FC	VILLAGOMEZ, MIRIAM (RENT)	13875	GRANT ST MORENC
659	291192017	68-4277-FC	GARCIA, JOSE	13891	GRANT ST MORENC
660	291200005	68-4277-FC	CRAYTON, MARTHA	13914	GRANT ST MORENC
661	291200008	68-4277-FC	RODARTE, ALMA AND MARCO (O	13944	GRANT ST MORENC
662	291200028	68-4277-FC	GREGORY, CHRISTOPHER (RENT)	13876	SIERRA MESA MORENC
663	291211003	68-4277-FC	TRUJILLO, VICENTE	22561	COTTONWOOD MORENC
664	291211006	68-4277-FC	RON, MELISSA	22537	COTTONWOOD MORENC
665	291211019	68-4277-FC	ZAMORA, JOSE	13660	ELSWORTH S MORENC
666	291211020	68-4277-FC	BLANCO, MANUEL	13672	ELSWORTH S MORENC
667	291211027	68-4277-FC	LEDBETTER, GREGORY A	13725	BOEING ST MORENC
668	291212002	68-4277-FC	ZAMARRIPA, JOSE	22571	TEMCO ST MORENC
669	291212008	68-4277-FC	PUENTES, JOSE	22568	VOUGHT ST MORENC
670	291212009	68-4277-FC	SIMPSON , NICOLE	22572	VOUGHT ST MORENC
671	291213010	68-4277-FC	MENDEZ, MELVIN	22565	VOUGHT ST MORENC
672	291213017	68-4277-FC	ARDA, THERESA (RENT)	13700	BOEING ST MORENC
673	291221007	68-4277-FC	HERRERA, JOSE	22685	COTTONWOOD MORENC
674	291221008	68-4277-FC	GORDILLO, EDGAR	22705	COTTONWOOD MORENC
675	291222004	68-4277-FC	MC CRADY, WILLIAM	22651	TEMCO ST MORENC
676	291222011	68-4277-FC	SIMS, SONIA	22650	VOUGHT ST MORENC
677	291223002	68-4277-FC	YANEZ, DANIEL	22621	VOUGHT ST MORENC
678	291225002	68-4277-FC	MARTINEZ, SALVADOR O	22727	VOUGHT ST MORENC
679	291232011	68-4277-FC	PETANASAK, PAT	22867	COTTONWOOD MORENC
680	291232012	68-4277-FC	BECKHAM, CHERYL	13541	CASPER CT MORENC
681	291232023	68-4277-FC	ROJAS, CHERRELLE (RENT)	13671	THUNDERBIF MORENC
682	291233002	68-4277-FC	BAKER, MUHAMMED	22978	VOUGHT ST MORENC
683	291233018	68-4277-FC	SAHAGUN, EDGAR	13662	PLAYER CT MORENC
684	291233034	68-4277-FC	CORTEZ, JOSE ANTONIO (OWNR)	13648	THUNDERBIF MORENC
685	291233041	68-4277-FC	ROBLES, REYNALDO (OWNR)	13522	THUNDERBIF MORENC
686	291234011	68-4277-FC	GONZALES, VICTOR	22873	VOUGHT ST MORENC
687	291241006	68-4277-FC	TORRES, MIGUEL	23094	VOUGHT ST MORENC
688	291242017	68-4277-FC	GARCIA, GILBERT	22885	VOUGHT ST MORENC
689	291261014	68-4277-FC	HERNANDEZ, CARLOS (OWNR)	13806	ELSWORTH S MORENC
690	291261015	68-4277-FC	ORTEGA, RICHARD (RENT)	13820	ELSWORTH S MORENC
691	291262005	68-4277-FC	CHALLENGER, JAMES	13845	MCDONNELL MORENC
692	291262015	68-4277-FC	TRIPP, EVELYN	13806	BOEING ST MORENC
693	291263002	68-4277-FC	ORTIZ, LUZ (RENT)	13888	MCDONNELL MORENC
694	291263003	68-4277-FC	WILSON, DAPHAWN (RENT)	13874	MCDONNELL MORENC
695	291263006	68-4277-FC	FRAUSTO, JOSE D	13832	MCDONNELL MORENC
696	291263010	68-4277-FC	SIMMS, CARNELL	13778	MCDONNELL MORENC
697	291281010	68-4277-FC	ORTIZ, FRANCISCO (OWNR)	22828	BAY AVE MORENC
698	291281020	68-4277-FC	RANGEL, SALVADOR (OWNR)	22800	BAY AVE MORENC
699	291283001	68-4277-FC	HERNANDEZ, LUCIA (RENT) APTS	13840	COURAGE ST MORENC

700	291300010	68-4277-FC	MAYNEZ, RUPERTA	22670	ABINGTON P MORENC
701	291311005	68-4277-FC	NICHOLAS, SIMON	22919	DRACAEA AV MORENC
702	291311018	68-4277-FC	LOMELI, LUIS (OWNER)	13295	APPLEBY CT MORENC
703	291311025	68-4277-FC	INIGUEZ, EFREN M	22940	SCRIBNER DF MORENC
704	291312001	68-4277-FC	RUBIO, ISABEL	13250	OAK DELL ST MORENC
705	291312008	68-4277-FC	VALENCIA, LORANA	13356	OAK DELL ST MORENC
706	291314013	68-4277-FC	CUNNINGHAM, LEAH	22763	AQUEDUCT \ MORENC
707	291314017	68-4277-FC	BELTRAN, JACQUELINE M	22790	AQUEDUCT \ MORENC
708	291321005	68-4277-FC	GARCIA, ALICIA (RENT)	13476	OAK DELL ST MORENC
709	291323001	68-4277-FC	GARCIA, DAVID	22878	BAYWOOD C MORENC
710	291325001	68-4277-FC	CABICO, GEORGE (OWNER)	22783	BAYWOOD C MORENC
711	291331006	68-4277-FC	RILEY, JOHN (OWNER)	12056	COACHMAN MORENC
712	291331007	68-4277-FC	MONREAL, DANIEL	12044	COACHMAN MORENC
713	291332008	68-4277-FC	MONTES, CYNTHIA	12055	COACHMAN MORENC
714	291332014	68-4277-FC	RENTE, DARLENE (RENT)	22950	GLENDON DI MORENC
715	291332019	68-4277-FC	MORALES, MARTIN (OWNER)	22904	GLENDON DI MORENC
716	291332021	68-4277-FC	MELENDREZ MARIA(RENT)	22878	GLENDON DI MORENC
717	291334017	68-4277-FC	GREEN, MICHELLE	22929	CHAMBRAY I MORENC
718	291342001	68-4277-FC	JIMENEZ, ANGELICA AND FERNAN	22674	SCOTIA LN MORENC
719	291342008	68-4277-FC	VASQUEZ, TRINIDAD	22756	SCOTIA LN MORENC
720	291342013	68-4277-FC	MARTINEZ, JIMMY (OWNER)	22814	SCOTIA LN MORENC
721	291343002	68-4277-FC	SANDERS, KIM	22839	SCOTIA LN MORENC
722	291344002	68-4277-FC	LINARES, BRYAN (OWNER)	22845	GLENDON DI MORENC
723	291344008	68-4277-FC	BURNSIDE, ROBERT	22767	GLENDON DI MORENC
724	291344012	68-4277-FC	REYES, GRECIA	22711	GLENDON DI MORENC
725	291344026	68-4277-FC	SHEA, KEVIN M	12074	RIPARIAN W. MORENC
726	291344027	68-4277-FC	RAMIREZ, OFELIA (OWNER)	12086	RIPARIAN W. MORENC
727	291344030	68-4277-FC	SANCHEZ , ROSA (OWNER)	12122	RIPARIAN W. MORENC
728	291344039	68-4277-FC	GARCIA, MARLENE	22784	CHAMBRAY I MORENC
729	291361001	68-4277-FC	GUZMAN, GRISELDA	12146	HYTHE ST MORENC
730	291361032	68-4277-FC	HOUSER, KIM (OWNER)	22851	KINROSS LN MORENC
731	291361033	68-4277-FC	MENDIESA, ALFONSO (RENT)	22847	KINROSS LN MORENC
732	291362019	68-4277-FC	DAQUIGAN, BENJAMIN	12215	HYTHE ST MORENC
733	291362021	68-4277-FC	BYRNES, HEATHER (OWNER)	12201	HYTHE ST MORENC
734	291371004	68-4277-FC	AGUILAR, STEPHANIE (RENT)	13214	OAK DELL ST MORENC
735	291371033	68-4277-FC	WOMACK SMITH, WENDY	22918	PAHUTE DR MORENC
736	291372014	68-4277-FC	HERNANDEZ, WIGBERTO AND YA	13221	OAK DELL ST MORENC
737	291372024	68-4277-FC	GUTIERREZ, ABEL (OWNER)	22874	DRACAEA AV MORENC
738	291373004	68-4277-FC	SANDOVAL, HECTOR	13166	PAN AM BLV MORENC
739	291373023	68-4277-FC	PRECIADO, KATRINA (RENT)	13037	TONIKAN DR MORENC
740	291373027	68-4277-FC	FLORES, MANUEL	13063	TONIKAN DR MORENC
741	291373030	68-4277-FC	DE LA TORRE, EDUARDO (OWNER)	13087	TONIKAN DR MORENC
742	291374002	68-4277-FC	EDWARDS, KIMBERLY	13168	TONIKAN DR MORENC
743	291374014	68-4277-FC	BROOKS, LORETTA (RENT)	13082	TONIKAN DR MORENC
744	291374022	68-4277-FC	POOLE, MARVA	22933	PAHUTE DR MORENC
745	291374025	68-4277-FC	ALEMAN, JOSEFINA (RENT)	13057	OAK DELL ST MORENC
746	291374041	68-4277-FC	WASHINGTON SR, JOHNNY	13246	LAKOTA ST MORENC

747	291381005	68-4277-FC	CORTEZ, IGNACIO (RENT)	22804	PAHUTE DR	MORENC
748	291381007	68-4277-FC	MARTINEZ, JOSE(RENT)	22792	PAHUTE DR	MORENC
749	291381024	68-4277-FC	TARIN, JUAN	13101	KIOWA DR	MORENC
750	291381034	68-4277-FC	GILBERT, GORDON	13177	KIOWA DR	MORENC
751	291381036	68-4277-FC	SUSMERANO, HENRICH AND GIUI	13191	KIOWA DR	MORENC
752	291381042	68-4277-FC	LANDA, JUAN (OWNR)	13233	KIOWA DR	MORENC
753	291382021	68-4277-FC	DELAROSA, JOEL (OWNR)	13096	KIOWA DR	MORENC
754	291382033	68-4277-FC	VAZQUEZ, YOLANDA (OWNR)	13031	LAKOTA ST	MORENC
755	291382046	68-4277-FC	HODGES, MARK (OWNR)	13119	LAKOTA ST	MORENC
756	291382057	68-4277-FC	PEREZ, MIGUEL (OWNR)	13239	PAN AM BLV	MORENC
757	291384003	68-4277-FC	VELASCO, EVELYN (OWNR)	13084	LAKOTA ST	MORENC
758	291384008	68-4277-FC	GOMEZ, MARIA AND RODRIGO	13054	LAKOTA ST	MORENC
759	291384019	68-4277-FC	VERA JR, DANIEL A	13055	PAN AM BLV	MORENC
760	291384028	68-4277-FC	UHRICH, JEREMY J	13117	PAN AM BLV	MORENC
761	291384032	68-4277-FC	GUEVARA, DARLENE (OWNR)	13151	PAN AM BLV	MORENC
762	291392005	68-4277-FC	RODRIGUEZ, RAYMOND (RENT)	22655	ASHFORD CII	MORENC
763	291392014	68-4277-FC	MARTIENT, ROBERT AND OLGA M	22672	KIRKBY CIR	MORENC
764	291393001	68-4277-FC	ZAMPRANO, VALORIE (RENT)	12172	RIPARIAN W.	MORENC
765	291393006	68-4277-FC	MALDONADO, VERONICA (OWNF	12240	RIPARIAN W.	MORENC
766	291393024	68-4277-FC	DEMELIS, ANTONIO	12220	TURTON LN	MORENC
767	291404009	68-4277-FC	STINES, JARROD	22788	KINROSS LN	MORENC
768	291404011	68-4277-FC	BAILON, LAURA (OWNR)	22789	RADNOR LN	MORENC
769	291404016	68-4277-FC	PULCE, SHANNON (OWNR)	22729	RADNOR LN	MORENC
770	291412005	68-4277-FC	CASTRO, FABIOLA (OWNR)	22501	SHEFFIELD D	MORENC
771	291412014	68-4277-FC	ROMAWAC, REMELIN (RENT)	22545	SHEFFIELD D	MORENC
772	291412015	68-4277-FC	SAIDAHMAD, ISMAIL AND HUDA	22551	SHEFFIELD D	MORENC
773	291412026	68-4277-FC	HOUSER, AMANDA (RENT)	22615	SHEFFIELD D	MORENC
774	291413006	68-4277-FC	VEGA, GUIERMO AND MARIA (LU	22542	BRIGHTON C	MORENC
775	291413019	68-4277-FC	URIAS, KAREN AND HECTOR	22522	SHEFFIELD D	MORENC
776	291431021	68-4277-FC	COLEMAN, HENRY (RENT)	22609	KINROSS LN	MORENC
777	291432008	68-4277-FC	PEREZ, ADALBERTO AND ELSA	12306	HERITAGE DI	MORENC
778	291432009	68-4277-FC	PENNINGTON, MARK AND ANNE	12294	HERITAGE DI	MORENC
779	291432011	68-4277-FC	MAGALLAN, MARIA (OWNR)	12266	HERITAGE DI	MORENC
780	291432013	68-4277-FC	BLACK, EUGENE	12246	HERITAGE DI	MORENC
781	291432021	68-4277-FC	IRVING, GAIL	22575	RADNOR LN	MORENC
782	291432024	68-4277-FC	TRACEY, SHANTEL (RENT)	22603	RADNOR LN	MORENC
783	291433003	68-4277-FC	ANDERSON, ANDRE	22550	RADNOR LN	MORENC
784	291433009	68-4277-FC	BRUCE, MOLLY	22618	STRATFORD	MORENC
785	291492003	68-4277-FC	VILLA, LEONARD	12012	BARCLAY DR	MORENC
786	291492010	68-4277-FC	HOLMES, KAELA (OWNR)	22416	WEMBLEY D	MORENC
787	291493018	68-4277-FC	WASSON, WENDI	12105	DRURY LN	MORENC
788	291493019	68-4277-FC	BALTAZAR, GERARDO MENIA (OV	12121	DRURY LN	MORENC
789	291493035	68-4277-FC	FIGUEROA, MARVIN	12905	CAMBRIDGE	MORENC
790	291493036	68-4277-FC	GOLDEN, REGINA (OWNR)	12107	CAMBRIDGE	MORENC
791	291493044	68-4277-FC	GREGORY, ADAM AND (OWNR)	22303	WEMBLEY D	MORENC
792	291494006	68-4277-FC	PINEDA, MARIA	22395	SHEFFIELD D	MORENC
793	291494010	68-4277-FC	CARNES, DEBBIE	22435	SHEFFIELD D	MORENC

794	291501007	68-4277-FC	GUZMAN, REY AND MELISSA (OW	12070	BRIXTON CT MORENC
795	291501008	68-4277-FC	URMENETA, CARLOS	12056	BRIXTON CT MORENC
796	291501009	68-4277-FC	EVANS, TYWON	12042	BRIXTON CT MORENC
797	291502003	68-4277-FC	MARTINEZ, RAFAEL	22395	KINROSS LN MORENC
798	291503019	68-4277-FC	VALDEZ , ROSA (RENT)	12270	ROMFORD C MORENC
799	291503023	68-4277-FC	NGUYEN, KIMCHI (OWNR)	12214	ROMFORD C MORENC
800	291511016	68-4277-FC	CORONEL, ANTHONY	13066	BRENTWOOI MORENC
801	291512003	68-4277-FC	REDOR, RACHEL (OWNR)	13099	PALISADE PL MORENC
802	291512015	68-4277-FC	MASCORRO, LETICIA	22692	LAGUNA DR MORENC
803	291512024	68-4277-FC	GARCIA, SULIE (RENT)	22621	BELAIRE DR MORENC
804	291512027	68-4277-FC	AYALA, BRENDA	22585	BELAIRE DR MORENC
805	291513009	68-4277-FC	JURADO, EILEEN (OWNR)	13011	BALBOA LN MORENC
806	291513013	68-4277-FC	RAMIREZ, MILDRED	22574	BELAIRE DR MORENC
807	291521002	68-4277-FC	NAVAL, MIRIAM AND GONZALEZ,	13102	BRENTWOOI MORENC
808	291521008	68-4277-FC	RUIZ, JOSE (RENT)	13174	BRENTWOOI MORENC
809	291521009	68-4277-FC	BURROLA, RAYMOND (OWNR)	13186	BRENTWOOI MORENC
810	291522015	68-4277-FC	MORALES, FERNANDO AND ANNI	22611	LAGUNA DR MORENC
811	291522034	68-4277-FC	KINSEY , LEANDRIA (OWNR)	13180	MALIBU CT MORENC
812	291522036	68-4277-FC	FLEMING, DENISE	22662	WESTLAKE D MORENC
813	291523009	68-4277-FC	MONTZ, DONALD	22617	WESTLAKE D MORENC
814	291523019	68-4277-FC	LI, YAOYUN (OWNR)	22552	LA JOLLA CIR MORENC
815	291533024	68-4277-FC	CHUNG, JUNHO (RENT)	22800	BROMPTON MORENC
816	291535002	68-4277-FC	CURRIE, GORDON	22721	BROMPTON MORENC
817	291535005	68-4277-FC	FERNANDEZ, NATALIE	22691	BROMPTON MORENC
818	291536005	68-4277-FC	FIELDS, KRISTEN (RENT)	12799	GERRARD ST MORENC
819	291536006	68-4277-FC	BALL, ULYIOUS	12789	GERRARD ST MORENC
820	291537002	68-4277-FC	WEATHERSPOON, SARA	22690	DOWNING S' MORENC
821	291538011	68-4277-FC	GONZALEZ, MARIA (OWNR)	12829	LAMBETH ST MORENC
822	291538020	68-4277-FC	TATE, KEVIN	12839	TIVERTON CT MORENC
823	291541003	68-4277-FC	MONTES, CHRISTIAN (RENT)	12829	PAN AM BLV MORENC
824	291541022	68-4277-FC	JACUINDE, CELSO (OWNR)	12870	PAN AM BLV MORENC
825	291541032	68-4277-FC	BLUCHE, LUIS	22900	BROMPTON MORENC
826	291541036	68-4277-FC	OLAIZ, RAUL	22940	BROMPTON MORENC
827	291541041	68-4277-FC	HUESO, JOANNE (OWNR)	22971	BROMPTON MORENC
828	291541042	68-4277-FC	DICKERSON, BARBARA (OWNR)	22961	BROMPTON MORENC
829	291542003	68-4277-FC	STEPSNEY, EVELYN (OWNR)	22840	WIMPOLE ST MORENC
830	291551004	68-4277-FC	JONES, MARIA MYRIAM	22620	DOWNING S' MORENC
831	291551005	68-4277-FC	BENTLEY, JAMES (OWNR)	22630	DOWNING S' MORENC
832	291551007	68-4277-FC	GEMPIS, VALENTINO (OWNR)	22650	DOWNING S' MORENC
833	291552008	68-4277-FC	SALMAN, CLAUDIA (RENT)	12800	PEMBRIDGE MORENC
834	291552016	68-4277-FC	MERCHANT, HOWARD	12810	NORWICH C' MORENC
835	291553008	68-4277-FC	AGUILAR, RAUL AND MARICELA (22640	CHELSEA CT MORENC
836	291553023	68-4277-FC	PEREZ, JIMMY (OWNR)	22650	SOUTHWALK MORENC
837	291553024	68-4277-FC	SILVA, PATRICK (OWNR)	22660	SOUTHWALK MORENC
838	291553030	68-4277-FC	JOHNS, BERVIC (RENT)	22639	SOUTHWALK MORENC
839	291555015	68-4277-FC	FLORES, EMILIO	22579	DOWNING S' MORENC
840	291562008	68-4277-FC	VAITAI, SAANE (RENT)	22500	GREENWICH MORENC

841	291562012	68-4277-FC	BARRERA, NELLY (RENT)	22509	GREENWICH MORENC
842	291562015	68-4277-FC	ALLEN, JOSEPH	22470	SOUTHWALK MORENC
843	291562017	68-4277-FC	NELSON, MAUREEN	22490	SOUTHWALK MORENC
844	291562027	68-4277-FC	VIALPANDO, PHIL	12840	BRITANIA C MORENC
845	291581011	68-4277-FC	MALLORY, DONOVAN (OWNER)	13083	ACACIA AVE MORENC
846	291581016	68-4277-FC	SANDERS, CATHERINE M (RENT)	13123	ACACIA AVE MORENC
847	291582018	68-4277-FC	GANDY, MWADYEI	22218	SILVERBELL L MORENC
848	291583004	68-4277-FC	BANKS, BARRY	22281	REDWOOD L MORENC
849	291583018	68-4277-FC	CABALLERO, CARLOS (RENT)	22320	SUMMER HC MORENC
850	291583033	68-4277-FC	ANDREW, TYSON AND CRYSTAL	22270	REDWOOD L MORENC
851	291610005	68-4277-FC	GILDERSLEEVE, JEMEMA (RENT)	13215	YELLOWWOOD MORENC
852	291611001	68-4277-FC	CASTILLO, LAURA	13155	ACACIA AVE MORENC
853	291611004	68-4277-FC	REED, ANTHONY	13177	ACACIA AVE MORENC
854	291613001	68-4277-FC	EVERETT, MARLENE	22165	EMPRESS ST MORENC
855	291614007	68-4277-FC	GUERRERO DE CASILLAS, ANA	22184	SWEETGUM MORENC
856	291616010	68-4277-FC	BRADSHAW, ALEAH (RENT)	13333	SNOWBELL L MORENC
857	291616014	68-4277-FC	SEGURA, MARIA (OWNER)	13285	SNOWBELL L MORENC
858	291620014	68-4277-FC	PEREZ, LISA (RENT)	22288	WITCHHAZEI MORENC
859	291620022	68-4277-FC	WHITE, MARLON AND BRIDGET	13338	HICKORY WA MORENC
860	291622011	68-4277-FC	FELIX, CHRISTIAN (OWNER)	22190	WITCHHAZEI MORENC
861	291622027	68-4277-FC	RUIZ, LORENZO (OWNER)	22086	WITCHHAZEI MORENC
862	291623024	68-4277-FC	BARO, VERONICA (RENT)	13316	SOURWOOD MORENC
863	291623043	68-4277-FC	REYES, JOSE (OWNER)	13389	COFFEETREE MORENC
864	291624005	68-4277-FC	GUILLEN, JESSE (OWNER)	22043	WITCHHAZEI MORENC
865	291624024	68-4277-FC	VILLANUEVA, JESUS	22017	MIMOSA LN MORENC
866	291630006	68-4277-FC	SOLIS, RICARDO AND RODRIGUEZ	22333	MAIDENHAIF MORENC
867	291632001	68-4277-FC	MERRILL, DONALD AND CRYSTAL	13449	ARBOR PARK MORENC
868	291632011	68-4277-FC	KIZLER, MELODY	22307	BLACK GUM MORENC
869	291632015	68-4277-FC	RIVERA, SYLVIA	22347	BLACK GUM MORENC
870	291633019	68-4277-FC	OCHOA, JANETTE	13427	GLORYBOWE MORENC
871	291634010	68-4277-FC	MURILO JRO, DANIEL AND VAN G	22397	WITCHHAZEI MORENC
872	291636007	68-4277-FC	SAMARANAYAKA, PAMOD AND IF	22393	HAWTHORN MORENC
873	291636027	68-4277-FC	SANCHEZ, ZOILA	22434	WITCHHAZEI MORENC
874	291636028	68-4277-FC	BURNS, LISA AND MATTHEW	22426	WITCHHAZEI MORENC
875	291641003	68-4277-FC	COXSEY, JAMES	13296	SNOWBELL L MORENC
876	291641011	68-4277-FC	VALENZUELA, CONSUELO (RENT)	13317	SASSAFRAS S MORENC
877	291642003	68-4277-FC	MONROY, JESSENIA (OWNER)	13330	SASSAFRAS S MORENC
878	291671010	68-4277-FC	TAYLOR, SHANNON (RENT)	22319	YORKE RD MORENC
879	291671038	68-4277-FC	OSUNA, BILLY	22322	ECHO PARK \ MORENC
880	292021003	68-4277-FC	SPENCER, LAVON	12774	SUNNYMEAL MORENC
881	292021004	68-4277-FC	WEST, KANDACE AND ADAM	12780	SUNNYMEAL MORENC
882	292022003	68-4277-FC	GOMEZ, GILARDO	12757	SUNNYMEAL MORENC
883	292022025	68-4277-FC	RENTERIA, ROMAN	12501	ANDRETTI ST MORENC
884	292022026	68-4277-FC	GREEN, STANLEY AND JOYCE	12507	ANDRETTI ST MORENC
885	292022034	68-4277-FC	ALVAREZ, ANDREA	12567	ANDRETTI ST MORENC
886	292023012	68-4277-FC	GONZALES, MIGUEL	12516	ANDRETTI ST MORENC
887	292023020	68-4277-FC	MORENO, LEONARDO	12579	PENSKE ST MORENC

888	292031002	68-4277-FC	JORDAN, TAMMY (RENT)	12729	MEADBURY I MORENC
889	292031015	68-4277-FC	OCHOA, MARIO	12824	SUNNYMEAT MORENC
890	292031017	68-4277-FC	PULIDO, LAURA	12836	SUNNYMEAT MORENC
891	292035007	68-4277-FC	SUMARAN, ROBERT (OWNER)	12707	ANDRETTI ST MORENC
892	292041001	68-4277-FC	GUTIERREZ, ROGACIANO	12727	SUNNYMEAT MORENC
893	292041008	68-4277-FC	LIZARGA, MARIA LUISA (RENT)	12651	SUNNYMEAT MORENC
894	292041009	68-4277-FC	MERCADO, JORGE (OWNER)	12641	SUNNYMEAT MORENC
895	292041019	68-4277-FC	PARSON, STEVEN (OWNER)	12531	SUNNYMEAT MORENC
896	292042001	68-4277-FC	MC ALISTER, JULIE (OWNER)	23246	PARK VALLEY MORENC
897	292042017	68-4277-FC	THOMAS, RANDALL	12692	SUNNYMEAT MORENC
898	292043008	68-4277-FC	JAIMES, EDGAR	12541	SOFTWIND C MORENC
899	292043016	68-4277-FC	MARQUEZ, JUAN VICTOR	12614	SHADYBEND MORENC
900	292045002	68-4277-FC	MARIN, ENRIQUE	12552	VALLEY MEA MORENC
901	292045004	68-4277-FC	VELASQUEZ, MARCELINO	12570	VALLEY MEA MORENC
902	292051008	68-4277-FC	CAMPOS, MARIO (OWNER)	12655	SHADYBEND MORENC
903	292051010	68-4277-FC	BUCHANAN, JARON	12627	SHADYBEND MORENC
904	292051016	68-4277-FC	HUGHES, DERRICK (OWNER)	23265	PARK VALLEY MORENC
905	292051019	68-4277-FC	ADAMS JACKSON, AVA (OWNER)	23290	MERRYGROV MORENC
906	292051030	68-4277-FC	CAMACHO, ISRAEL AND GENOVE'	23295	DEWDROP C MORENC
907	292052008	68-4277-FC	MARTINEZ, JOAQUIN	12661	SOFTWIND C MORENC
908	292052019	68-4277-FC	SANCHEZ, ALBERT R	12704	SHADYBEND MORENC
909	292053010	68-4277-FC	VILLANUEVA, MISAEL (RENT)	12701	VALLEY MEA MORENC
910	292054013	68-4277-FC	REDWINE, KAREN	12650	VALLEY MEA MORENC
911	292072004	68-4277-FC	MENDES, RITA	12937	SUNNYMEAT MORENC
912	292072005	68-4277-FC	DAVILA, RICK A	12943	SUNNYMEAT MORENC
913	292072008	68-4277-FC	INMAN, SHERRI	12967	SUNNYMEAT MORENC
914	292072019	68-4277-FC	LEYVA, ROVEL (RENT)	12910	ADELINE AVE MORENC
915	292072022	68-4277-FC	MATHIOT, SELENA AND JASON	12899	ADELINE AVE MORENC
916	292072024	68-4277-FC	ALVARADO, ROGELIO	12923	ADELINE AVE MORENC
917	292072029	68-4277-FC	MACIAS, MARIA	12983	ADELINE AVE MORENC
918	292081007	68-4277-FC	SPENCER, MILDRED	12765	SHADYBEND MORENC
919	292082007	68-4277-FC	OROZCO, LILIAN (OWNER)	12898	SUNNYMEAT MORENC
920	292082014	68-4277-FC	TUNSTALL, EBONY AND CRAIG	12769	MEADBURY I MORENC
921	292083002	68-4277-FC	CURIEL, JAIME	23268	BROOKHAVE MORENC
922	292083014	68-4277-FC	RAMIREZ, ELIZABETH (OWNER)	23289	OLD VALLEY MORENC
923	292084010	68-4277-FC	HORTON, CARMEN	12867	VALLEY SPRII MORENC
924	292084013	68-4277-FC	RENDON, JAIME	23301	BROOKHAVE MORENC
925	292091001	68-4277-FC	TORRES, VANESSA	12794	SUNNYGLEN MORENC
926	292091010	68-4277-FC	ROSE, IMA C	12910	SUNNYGLEN MORENC
927	292092009	68-4277-FC	VEGA, PATRICIA (RENT)	12940	VALLEY SPRII MORENC
928	292092012	68-4277-FC	CLARK, RODNEY (RENT)	12935	GLENMERE I MORENC
929	292092020	68-4277-FC	MERCHANT LEE, VICTOR	12829	GLENMERE I MORENC
930	292092022	68-4277-FC	POLLARD, MARK	12816	GLENMERE I MORENC
931	292092026	68-4277-FC	NGUYEN, GUY	12870	GLENMERE I MORENC
932	292092045	68-4277-FC	JOHNSON, JEFFREY	23421	OLD VALLEY MORENC
933	292092051	68-4277-FC	SANTOS, MARGIE	23343	OLD VALLEY MORENC
934	292093004	68-4277-FC	ROCHA, ALBERT	23454	OLD VALLEY MORENC

935	292094001	68-4277-FC	MONTES, JUAN	12773	SOFTWIND E MORENC
936	292111020	68-4277-FC	HENRY, CHRISTOPHER (OWNER)	12717	ARGO PL MORENC
937	292112007	68-4277-FC	PENA, ANGELITA	23700	GAMMA ST MORENC
938	292113002	68-4277-FC	MARTIN, ERICA	12729	GORHAM ST MORENC
939	292113020	68-4277-FC	PELAYO, JUAN (OWNER)	12731	DREW CT MORENC
940	292113021	68-4277-FC	TRUONG, LINDA (OWNER)	12721	DREW CT MORENC
941	292113031	68-4277-FC	GONZALEZ, JOSE J MONTELONGC	12682	DREW CT MORENC
942	292113042	68-4277-FC	SANCHEZ, STEPHANIE (OWNER)	12681	FOXDALE DR MORENC
943	292121002	68-4277-FC	SEROGGINS, STEVEN	12865	GORHAM ST MORENC
944	292122010	68-4277-FC	CARRANZA, ANTHONY (RENT)	12829	FOXDALE DR MORENC
945	292123006	68-4277-FC	AREDONDO, LILIA	12791	ALONA ST MORENC
946	292124008	68-4277-FC	ROTHSCHILD, ALTHERESA	12850	ALONA ST MORENC
947	292125002	68-4277-FC	H'ORVATH, FLORETTA	12772	LATEEN DR MORENC
948	292126012	68-4277-FC	PEREZ, RIGOBERTO (OWNER)	12800	FOXDALE DR MORENC
949	292126015	68-4277-FC	VASQUEZ, CHRISTIAN (OWNER)	12840	FOXDALE DR MORENC
950	292127002	68-4277-FC	MORALES, HEROLINDA	12675	CROSSMONT MORENC
951	292127004	68-4277-FC	DIGGS, DONNA AND DENNIS	23615	DAMIAN ST MORENC
952	292127005	68-4277-FC	CARRILLO, VICTOR (OWNER)	23597	DAMIAN ST MORENC
953	292127012	68-4277-FC	CROMER, BEATRIZ (OWNER)	12820	GORHAM ST MORENC
954	292131009	68-4277-FC	SANCHEZ, ALMA (OWNER)	12980	ALONA ST MORENC
955	292132011	68-4277-FC	CASTILLO, VIVIAN	23663	MYSTIC CT MORENC
956	292133009	68-4277-FC	CHAGOLLA, REBECCA	12935	FOXDALE DR MORENC
957	292134003	68-4277-FC	DELGADO, JUANA	12910	GORHAM ST MORENC
958	292135006	68-4277-FC	GARCIA, MIGUEL (OWN)	13123	GORHAM ST MORENC
959	292135008	68-4277-FC	CEGUERO, MARIA	13095	GORHAM ST MORENC
960	292135023	68-4277-FC	PAEZ, GLORIA	12891	GORHAM ST MORENC
961	292151009	68-4277-FC	CERVANTES, ALFONSO	12695	SHAFFER CT MORENC
962	292151010	68-4277-FC	TAYLOR, JUAN AND GENITA (OWI	12700	SHAFFER CT MORENC
963	292151021	68-4277-FC	BENITO, SAL	23927	GAMMA ST MORENC
964	292151041	68-4277-FC	DOZIER, GUY	12786	ARGO PL MORENC
965	292152005	68-4277-FC	SHUKLA, PRAVIN	23750	GAMMA ST MORENC
966	292152012	68-4277-FC	SIGALA, VICENTE	23852	GAMMA ST MORENC
967	292152022	68-4277-FC	GRISALBA, EVA	23970	GAMMA ST MORENC
968	292152028	68-4277-FC	PEARSON, FONTAINE	23755	DONCASTER MORENC
969	292181005	68-4277-FC	GUITERREZ, FERNANDO (OWNER)	23802	HEMLOCK A\ MORENC
970	292181018	68-4277-FC	TORRES, TRANCITO (OWNER)	23892	HEMLOCK A\ MORENC
971	292181029	68-4277-FC	RIOS, JENNIE	12177	DEERWOOD MORENC
972	292181033	68-4277-FC	BRUNSTON, DELORES	12225	DEERWOOD MORENC
973	292182003	68-4277-FC	MANRIQUE, VICTOR (OWNER)	12168	DEERWOOD MORENC
974	292182009	68-4277-FC	SIMPSON, SEBASTIAN (OWNER)	23986	HEMLOCK A\ MORENC
975	292191006	68-4277-FC	PEREZ, JOEL (OWNER)	12058	POUTOUS C\ MORENC
976	292191011	68-4277-FC	AL-HAMD, GERYIS AND AUDREY (12014	POUTOUS C\ MORENC
977	292191017	68-4277-FC	CORDOVA, ALFREDO (OWNER)	12079	WEBB ST MORENC
978	292192004	68-4277-FC	YEE, MIKE (OWNER)	23891	IRONWOOD MORENC
979	292192016	68-4277-FC	GUTIERREZ, DIANA (OWNER)	12118	WEBB ST MORENC
980	292193018	68-4277-FC	SOLIS, MANUEL(OWNER)	12076	DEERWOOD MORENC
981	292201005	68-4277-FC	FATIDADBH, MOHAMMAD (OWN	23584	GARY CT MORENC

982	292201006	68-4277-FC	PERKINS, SHAWN	23660	GARY CT	MORENC
983	292202001	68-4277-FC	DE ROUEN, BARBARA	12121	ZINNIA ST	MORENC
984	292202023	68-4277-FC	DOMINGUEZ, RODOLFO	23571	GARY CT	MORENC
985	292202031	68-4277-FC	PENA, PATRICIA	12081	ZINNIA ST	MORENC
986	292202032	68-4277-FC	RUIZ, ROLANDO	23596	JUDGE WARI	MORENC
987	292202042	68-4277-FC	HENDRIX, ALONDA	12110	GRAHAM ST	MORENC
988	292202046	68-4277-FC	SAMS, SUSANNE	12134	GRAHAM ST	MORENC
989	292203007	68-4277-FC	JAMES, KENNETH (OWNER)	12134	ZINNIA ST	MORENC
990	292203012	68-4277-FC	MARQUEZ, LUIS (OWNER)	12063	BAYLESS ST	MORENC
991	292205015	68-4277-FC	ZAPATA, INGRID (OWNER)	12121	SWEGLES LN	MORENC
992	292206001	68-4277-FC	ZAVALA, MARIVEL (OWNER)	12015	POUTOUS CT	MORENC
993	292206005	68-4277-FC	HARRIS, MIKE (OWNER)	12051	POUTOUS CT	MORENC
994	292206007	68-4277-FC	BADARACO, MARJORIE	12067	POUTOUS CT	MORENC
995	292206009	68-4277-FC	RODRIGUEZ, JESUS AND LETICIA	12078	SWEGLES LN	MORENC
996	292207001	68-4277-FC	WILLIAMS, OZIE	12124	POUTOUS CT	MORENC
997	292212001	68-4277-FC	CEBALLOS, PAUL E	12130	ZINNIA ST	MORENC
998	292212019	68-4277-FC	LEWIS, CALVIN	12181	SWEGLES LN	MORENC
999	292213021	68-4277-FC	SANCHEZ, MARIA	23617	NORRIS CIR	MORENC
1000	292221005	68-4277-FC	RAMIREZ, ANNA (RENT)	23603	HEMLOCK A\	MORENC
1001	292221006	68-4277-FC	TUTTLE, MICHAEL	23621	HEMLOCK A\	MORENC
1002	292222014	68-4277-FC	VALENTON, MARTIN (RENT)	23705	HEMLOCK A\	MORENC
1003	292222027	68-4277-FC	ALARCON, LEOBARDO AND REFU	23569	DAVID LN	MORENC
1004	292222029	68-4277-FC	SALCEDO, YVETTE	23541	DAVID LN	MORENC
1005	292230002	68-4277-FC	SUTHERLIN, RUSSELL (OWNER)	12410	GRAHAM ST	MORENC
1006	292272006	68-4277-FC	MAGANA, JUAN (OWNER)	12030	RACKET CT	MORENC
1007	292272008	68-4277-FC	LAROCHE, JAMES	12029	RACKET CT	MORENC
1008	292272012	68-4277-FC	WALKER, EDDIE (OWNER)	12063	RACKET CT	MORENC
1009	296021002	68-4277-FC	WILLIS, LAURA	13023	BAGATELLE S	MORENC
1010	296024001	68-4277-FC	DEL RIO , ANTONIO (RENT)	23152	LENA ST	MORENC
1011	296024004	68-4277-FC	RHODES, SERENE	23190	LENA ST	MORENC
1012	296031002	68-4277-FC	MORAN, STEPHANIE	13133	BAGATELLE S	MORENC
1013	296031003	68-4277-FC	AMEZCUA, JUAN BENJAMIN	13143	BAGATELLE S	MORENC
1014	296031013	68-4277-FC	ESTER, M	23048	DRACAEA AV	MORENC
1015	296032007	68-4277-FC	SEARS, ROBERT	13177	KOCHI DR	MORENC
1016	296033015	68-4277-FC	PHILLIPS, ROBERT AND PATRICIA	13165	ADELINE AVE	MORENC
1017	296033016	68-4277-FC	CARRILLO, DANIEL (OWNER)	13151	ADELINE AVE	MORENC
1018	296034006	68-4277-FC	PERALES, BIANCA (RENT)	23188	DRACAEA AV	MORENC
1019	296034009	68-4277-FC	SOTO, EDGAR A (OWNER)	23152	DRACAEA AV	MORENC
1020	296034011	68-4277-FC	GORDON, GENEVA	23161	SHIDAY CT	MORENC
1021	296034021	68-4277-FC	HALL, JOHN AND DARLENE	23202	SHIDAY CT	MORENC
1022	296034024	68-4277-FC	SMYTHE, DAVID (OWNER)	23160	SHIDAY CT	MORENC
1023	296034030	68-4277-FC	SANCHEZ, MARTINIANO (OWNER)	23201	DENVER CT	MORENC
1024	296041016	68-4277-FC	SHARIF, MALIKA (RENT)	23291	LENA ST	MORENC
1025	296042009	68-4277-FC	OROZCO, ERIANA	13016	PAVILLION C	MORENC
1026	296042029	68-4277-FC	WELCH, SANDRA (OWNER)	13010	TIERRA CAN\	MORENC
1027	296052001	68-4277-FC	BROWN, SAM AND LENORA	23290	VIDA CT	MORENC
1028	296052005	68-4277-FC	STEPHENS, JODI	23338	VIDA CT	MORENC

1029	296052022	68-4277-FC	VILLALOBOS, ELVIS (OWNER)	23365	PARK LANE C MORENC
1030	296052023	68-4277-FC	CRAIN, TEFFANY (OWNER)	23353	PARK LANE C MORENC
1031	296052032	68-4277-FC	CERDA, JOSEPH (OWNER) APTS	21753	DRACAEA AV MORENC
1032	296052033	68-4277-FC	THURMAN, ROBERT	23338	DRACAEA AV MORENC
1033	296052036	68-4277-FC	JIMENEZ, ELVIRA	23380	DRACAEA AV MORENC
1034	296052048	68-4277-FC	ORTEGA, TEMO(OWNER)	13189	TIERRA CAN\ MORENC
1035	296052049	68-4277-FC	AYALA, KRIZNA (RENT)	13179	TIERRA CAN\ MORENC
1036	296053003	68-4277-FC	MARTINEZ, FRANCISCO	13163	PAVILLION C MORENC
1037	296053007	68-4277-FC	BARAJAS, VOILETA (OWNER)	13210	TIERRA CAN\ MORENC
1038	296053010	68-4277-FC	ARCE, PATRICIA (OWNER)	13130	TIERRA CAN\ MORENC
1039	296071019	68-4277-FC	MACIAS, MIGUEL	13116	SUNLIT CT MORENC
1040	296072015	68-4277-FC	JUAREZ, WALTER	13067	GOLDFINCH MORENC
1041	296072016	68-4277-FC	WILLIAMS, KEITH (OWNER)	13053	GOLDFINCH MORENC
1042	296072019	68-4277-FC	LOYA, JENNIFER (RENT)	13023	GOLDFINCH MORENC
1043	296073004	68-4277-FC	ROBLES, VERONICA (RENT)	13035	LARKHAVEN MORENC
1044	296073009	68-4277-FC	GONZALEZ, MANUEL	13192	GOLDFINCH MORENC
1045	296073016	68-4277-FC	HERNANDEZ, ANITA	13062	GOLDFINCH MORENC
1046	296074005	68-4277-FC	JOHNSON, DEIDRA	13104	LARKHAVEN MORENC
1047	296074013	68-4277-FC	HOLTON, JANICE (RENT)	13024	LARKHAVEN MORENC
1048	296074015	68-4277-FC	ARAMAPALY, MARPL (OWNER)	13004	LARKHAVEN MORENC
1049	296081001	68-4277-FC	OBEDICEN, AUGUSTINE AND MA	13233	SUNLIT CT MORENC
1050	296083002	68-4277-FC	LOPEZ, RUBEN	13138	SUNBIRD DR MORENC
1051	296083020	68-4277-FC	BARRIOS, DANIEL (OWNER)	23632	DRACAEA AV MORENC
1052	296083022	68-4277-FC	FERGUSON, GLENN	23658	DRACAEA AV MORENC
1053	296083036	68-4277-FC	KLOSINSKI, MARY AND JOHN	23648	WHITEOWL (MORENC
1054	296083045	68-4277-FC	GUTIERREZ, SAMUEL A (OWNER)	13173	GOLDFINCH MORENC
1055	296091001	68-4277-FC	BOLANOS, CESAR (OWNER)	13013	RUNNING DE MORENC
1056	296091004	68-4277-FC	HERNANDEZ, ANDRES AND MIRIA	13049	RUNNING DE MORENC
1057	296091008	68-4277-FC	GONZALEZ, GASPAS AND MARISC	13097	RUNNING DE MORENC
1058	296092001	68-4277-FC	GORE, ELIZABETH	23794	ELYCE CT MORENC
1059	296092004	68-4277-FC	AMOS, RICKY (OWNER)	23834	ELYCE CT MORENC
1060	296092021	68-4277-FC	NAVARRO, CLAUDIA (RENT)	23872	HUTTON CT MORENC
1061	296092026	68-4277-FC	HERNANDEZ, ARTURO (OWNER)	23819	HUTTON CT MORENC
1062	296101003	68-4277-FC	RIOS, JOSE	13157	RUNNING DE MORENC
1063	296103006	68-4277-FC	BUSH, WILMA	23806	DRACAEA AV MORENC
1064	296103009	68-4277-FC	DE JESUS, GUSTAVO	23805	WOLCOTT DI MORENC
1065	296103010	68-4277-FC	DE LA TORRE, CARLOS (RENT)	23815	WOLCOTT DI MORENC
1066	296103015	68-4277-FC	ASENDORF, SHARMAN	23865	WOLCOTT DI MORENC
1067	296103021	68-4277-FC	MCCOY, ANN	23810	CUSHENBUR MORENC
1068	296111013	68-4277-FC	TORRES, ROBERT (OWNER)	13332	SUNFLOWER MORENC
1069	296111015	68-4277-FC	XANDBRS, IRENE	13296	SUNFLOWER MORENC
1070	296111017	68-4277-FC	COOLIDGE, BRUCE	13284	SUNFLOWER MORENC
1071	296111020	68-4277-FC	GONZALES, VALERIE	13305	SUNFLOWER MORENC
1072	296111024	68-4277-FC	BENTON, EUNICE (OWNER)	13363	SUNFLOWER MORENC
1073	296112006	68-4277-FC	MIRA, LUZ (OWNER)	13320	SUNFIELD DF MORENC
1074	296112019	68-4277-FC	NORNG, MANITH (OWNER)	23681	DRACAEA AV MORENC
1075	296112025	68-4277-FC	GUTIERREZ, MIGUEL	13311	LARKHAVEN MORENC

1076	296112029	68-4277-FC	CHAVEZ, ELIANA (OWNER)	13351	LARKHAVEN MORENC
1077	296122005	68-4277-FC	ORTIZ, GLORIA	13439	SUNFLOWER MORENC
1078	296123011	68-4277-FC	ROBLES, VAUDELINA (OWNER)	13415	SUNSWEPT (MORENC
1079	296123012	68-4277-FC	SANDOVAL, LORENA (OWNER)	13403	SUNSWEPT (MORENC
1080	296123017	68-4277-FC	MARQUEZ, MARTHA (OWNER)	13402	SUNSWEPT (MORENC
1081	296123019	68-4277-FC	ANAYA, NANCY	13428	SUNSWEPT (MORENC
1082	296124004	68-4277-FC	GARCIA, ERIKA (RENT)	23577	SUNCREST A' MORENC
1083	296124010	68-4277-FC	ARELLANO, SERENA	23655	SUNCREST A' MORENC
1084	296126004	68-4277-FC	GUTIERREZ, FELIPE (OWNER)	13400	LARKHAVEN MORENC
1085	296126008	68-4277-FC	GONZALES, ANTHONY	13448	LARKHAVEN MORENC
1086	296126009	68-4277-FC	OHEARN, JOHN	13460	LARKHAVEN MORENC
1087	296131002	68-4277-FC	BURKETT, TOM	13275	RUNNING DE MORENC
1088	296131003	68-4277-FC	TITH, PHALLA	13289	RUNNING DE MORENC
1089	296132003	68-4277-FC	LANCASTER , SHIRLEY	13365	RUNNING DE MORENC
1090	296133015	68-4277-FC	SOTO, IVAN (OWNER)	23807	DRACAEA AV MORENC
1091	296134001	68-4277-FC	ALVARADO, MICHAELA	23987	DRACAEA AV MORENC
1092	296134003	68-4277-FC	LICEA, ALFREDO (OWNER)	23955	DRACAEA AV MORENC
1093	296134007	68-4277-FC	ORNELAS, ABEL	23891	DRACAEA AV MORENC
1094	296134008	68-4277-FC	HALEY, CHARLES AND DELORES	23890	DEERFERN A MORENC
1095	296134010	68-4277-FC	BRAVO, ASTRID (OWNER)	23938	DEERFERN A MORENC
1096	296134014	68-4277-FC	OROZCO, JOSE (RENT)	13326	RUNNING H(MORENC
1097	296141005	68-4277-FC	CLAYTON, LACHELLE (RENT)	23829	SUNCREST A' MORENC
1098	296141008	68-4277-FC	PONCE, TOMASA	23789	SUNCREST A' MORENC
1099	296142009	68-4277-FC	AVALOS, FRANCIS (RENT)	23781	ANTLER CT MORENC
1100	296142010	68-4277-FC	BONAPARTE, CHERI L	23771	ANTLER CT MORENC
1101	296143007	68-4277-FC	PERAZZA, JAZMIN (RENT)	23830	SUNCREST A' MORENC
1102	296144003	68-4277-FC	JUAREZ, ENRIQUE (OWNER)	13475	RUNNING H(MORENC
1103	296145021	68-4277-FC	PRECIADO, ANTONIA	13432	RUNNING H(MORENC
1104	296151004	68-4277-FC	MORENO, JUANA (RENT)	23133	DUNHILL DR MORENC
1105	296151016	68-4277-FC	PENA - RUIZ, JUAN GABRIEL (OWI	13580	PLATO DR MORENC
1106	296151018	68-4277-FC	MCCOMB, CHERYL	13588	PLATO DR MORENC
1107	296151024	68-4277-FC	BROWN, TINA	13615	COPE CT MORENC
1108	296153001	68-4277-FC	YOUNG, FELTON	23153	SWEENEY DF MORENC
1109	296161006	68-4277-FC	FLORES, BRANDY (OWNER)	13697	PLATO DR MORENC
1110	296161028	68-4277-FC	FLORES, GERMAN (RENT)	13690	RENA CT MORENC
1111	296161031	68-4277-FC	MARSHALL, ELMER N	13693	RENA CT MORENC
1112	296161038	68-4277-FC	MURGUIA, ROSA (OWNER)	13736	KRISTINA CT MORENC
1113	296161045	68-4277-FC	RICHARDSON, ROBERT	13699	KRISTINA CT MORENC
1114	296161048	68-4277-FC	MEDRANO, MIKAELA	13727	KRISTINA CT MORENC
1115	296161051	68-4277-FC	LEE, SHIRLEY AND ANTISHA	13621	COPE CT MORENC
1116	296161060	68-4277-FC	PULIDO, ROSA (RENT)	13660	COPE CT MORENC
1117	296161062	68-4277-FC	AKERLUNDH, ISABEL CHRISTINA	13652	COPE CT MORENC
1118	296161064	68-4277-FC	ATKINS, SYDNEY (RENT)	13644	COPE CT MORENC
1119	296161068	68-4277-FC	LANGSTON, BILL	13637	PLATO DR MORENC
1120	296161069	68-4277-FC	ELIAS, JAVIER	13653	BURD CT MORENC
1121	296172003	68-4277-FC	BERRYMAN, WILLIE	23283	SWEENEY DF MORENC
1122	296173003	68-4277-FC	KNIGHTON, MANUEL (RENT)	23313	ZITEO CT MORENC

1123	296173004	68-4277-FC	GARCIA, ENRIQUE (DIVORCED)	23296	DUNHILL DR MORENC
1124	296174035	68-4277-FC	SANCHEZ, FRANCISCO (OWNER)	13681	PATTILYNN E MORENC
1125	296175012	68-4277-FC	ALFARO, THEODORO	23460	CHALLIS CT MORENC
1126	296175013	68-4277-FC	RODRIGUEZ, CYNTHIA (RENT)	23468	CHALLIS CT MORENC
1127	296175020	68-4277-FC	LAFLORA, KIMMEKA AND MARIO	23461	CHALLIS CT MORENC
1128	296175025	68-4277-FC	INSKEP, MARY (RENT)	23421	CHALLIS CT MORENC
1129	296175027	68-4277-FC	MCNAIR, JEWEL	23405	CHALLIS CT MORENC
1130	296175029	68-4277-FC	BERMUDEZ, JONATHAN AND GIZI	23389	CHALLIS CT MORENC
1131	296175035	68-4277-FC	CERDA, EMMA	23400	ROLANDA Df MORENC
1132	296181007	68-4277-FC	MONTZ, TRACIE AND DON	13737	PATTILYNN E MORENC
1133	296181009	68-4277-FC	BURGARIN, CHRISTINA (RENT)	13721	PATTILYNN E MORENC
1134	296181010	68-4277-FC	DEROUEN, MARC	13715	PATTILYNN E MORENC
1135	296182007	68-4277-FC	VITAL, JOSE (OWNER)	13710	PATTILYNN E MORENC
1136	296183019	68-4277-FC	BARBER, JENNY (OWNER)	23468	DOME ST MORENC
1137	296183022	68-4277-FC	FLORES, ESPINOZA (RENT)	13677	CASPIAN WA MORENC
1138	296184002	68-4277-FC	ABERNATHY, CHUCK	23221	BAY AVE MORENC
1139	296184004	68-4277-FC	SANDOVAL, GUADALUPE HERNANDEZ	23239	BAY AVE MORENC
1140	296184009	68-4277-FC	NAVA, BEATRIZ (RENT)	23277	BAY AVE MORENC
1141	296185004	68-4277-FC	BANSAL, JAGAN (OWNER)	23373	DOME ST MORENC
1142	296185005	68-4277-FC	MARTINEZ, ANTONIO AND PATRICIA	23381	DOME ST MORENC
1143	296185008	68-4277-FC	MORALES, MARTIN (OWNER)	23409	DOME ST MORENC
1144	296185010	68-4277-FC	LEMLE, CHARLES	23425	DOME ST MORENC
1145	296185014	68-4277-FC	FRAUSTO, ANTONIO A (OWNER)	23457	DOME ST MORENC
1146	296185018	68-4277-FC	DEANDA, MARIBEL (RENT)	23489	DOME ST MORENC
1147	296185020	68-4277-FC	CORTEZ, ANGELICA (RENT)	13710	CASPIAN WA MORENC
1148	296185022	68-4277-FC	MCNAIR, EVELYN (OWNER)	13690	CASPIAN WA MORENC
1149	296185026	68-4277-FC	DOMINGUEZ, GILBERT (OWNER)	13650	CASPIAN WA MORENC
1150	296185028	68-4277-FC	AMMONS, ARCHE (OWNER)	13630	CASPIAN WA MORENC
1151	296185035	68-4277-FC	ROBLES, LETICIA	23396	BAY AVE MORENC
1152	296191004	68-4277-FC	FIMBRES, FRANCISCA	13785	CHAGALL CT MORENC
1153	296191005	68-4277-FC	RUIZ, AMELIA	13773	CHAGALL CT MORENC
1154	296211002	68-4277-FC	GRADILLO, JORGE AND CELIA	14026	CASPIAN WA MORENC
1155	296212002	68-4277-FC	DOAN, QUANG THANH (OWNER)	23309	BAY AVE MORENC
1156	296212012	68-4277-FC	ESTEVEZ, YADIRA	13834	KAREN LYNN MORENC
1157	296212020	68-4277-FC	CHINCHIA, FLOR (RENT)	13771	CASPIAN WA MORENC
1158	296212056	68-4277-FC	HUFFER, DONALD	23370	DIZA ST MORENC
1159	296213009	68-4277-FC	VALDEZ, DAVID	13818	CASPIAN WA MORENC
1160	296221003	68-4277-FC	PARIMORE, JEREMY	13925	CHAGALL CT MORENC
1161	296221005	68-4277-FC	SOLIS, ADAN (OWNER)	13905	CHAGALL CT MORENC
1162	296222006	68-4277-FC	MARTIN, JOHN (RENT)	13978	CASPIAN WA MORENC
1163	296222015	68-4277-FC	CAMPOS, YVONNE (RENT)	23306	GERBERA ST MORENC
1164	296222022	68-4277-FC	PEREZ, RICHARD (OWNER)	23364	GERBERA ST MORENC
1165	296222023	68-4277-FC	REYES, KRYSTAL (OWNER)	23374	GERBERA ST MORENC
1166	296222028	68-4277-FC	RODRIGUEZ, CONSUELO	23490	GERBERA ST MORENC
1167	296223006	68-4277-FC	SEGURA, MARIA (RENT)	23445	GERBERA ST MORENC
1168	296223021	68-4277-FC	VELASCO, MARCOS (RENT)	13970	KALAHARI CT MORENC
1169	296231004	68-4277-FC	LEMUS, LINO (OWNER)	13587	NEW HAVEN MORENC

1170	296232015	68-4277-FC	HAMMONDS, VANESSA	13609	GOLDEN EAC MORENC
1171	296232020	68-4277-FC	RAMIREZ, ALEYDA	13588	GOLDEN EAC MORENC
1172	296233007	68-4277-FC	CERVANTES, ESTER	13542	SYLMAR DR MORENC
1173	296233010	68-4277-FC	HURTADO, REFUGIO	13511	SYLMAR DR MORENC
1174	296233019	68-4277-FC	GARCIA, MARIA (OWNR)	13625	SYLMAR DR MORENC
1175	296233023	68-4277-FC	CHA, SESILY (RENT)	13624	RUNDELL DR MORENC
1176	296241002	68-4277-FC	DREW, CHIRE	23530	BAY AVE MORENC
1177	296241014	68-4277-FC	ORTIZ , RICHARD (RENT)	13675	NEW HAVEN MORENC
1178	296241018	68-4277-FC	PULIDO, AURORA	13631	NEW HAVEN MORENC
1179	296243005	68-4277-FC	MARTINEZ, LUIS	13670	GOLDEN EAC MORENC
1180	296243006	68-4277-FC	GUILLEN, TERESA	13680	GOLDEN EAC MORENC
1181	296243011	68-4277-FC	POWELL, MAURICE	13738	GOLDEN EAC MORENC
1182	296243012	68-4277-FC	HILAIRE, KIN (OWNR)	13643	RUNDELL DR MORENC
1183	296243031	68-4277-FC	HOOPER, GINA	13713	SYLMAR DR MORENC
1184	296244005	68-4277-FC	MANCHESTER, KEITH	13696	SYLMAR DR MORENC
1185	296244007	68-4277-FC	TORRES, RUBEN AND TERESA	13670	SYLMAR DR MORENC
1186	296251015	68-4277-FC	PEIDRA, MARIA (OWNR)	23839	BETTS PL MORENC
1187	296252001	68-4277-FC	DEL CARMEN, BRENDA	13616	ROCKCREST I MORENC
1188	296252014	68-4277-FC	FIGUEROA, REYNALDO (RENT)	13536	ROCKCREST I MORENC
1189	296252017	68-4277-FC	HAROS, YOLANDA (RENT)	13522	ROCKCREST I MORENC
1190	296252018	68-4277-FC	ORTEGA, RAUL	13512	ROCKCREST I MORENC
1191	296253028	68-4277-FC	ORCOYNE-YORIO, MARIA	23841	NANWOOD I MORENC
1192	296253032	68-4277-FC	HICKS, TRICIA (OWNR)	23852	BETTS PL MORENC
1193	296262015	68-4277-FC	ROMERO, PEDRO (RENT))	13699	SUNRAY CT MORENC
1194	296262016	68-4277-FC	ZETINA, DIANA	13711	SUNRAY CT MORENC
1195	296262021	68-4277-FC	REYNA, LUZ (RENT)	13734	SUNBRIGHT MORENC
1196	296262025	68-4277-FC	ALMANZA, FERNANDO (OWNR)	13686	SUNBRIGHT MORENC
1197	296263011	68-4277-FC	WOLLENWEBER, SHERI	13748	SCHAYLEEN (MORENC
1198	296263029	68-4277-FC	LA PRAIRIE, FERN (OWNR)	13735	SCHAYLEEN (MORENC
1199	296263030	68-4277-FC	BROWN, PEGGY L	13747	SCHAYLEEN (MORENC
1200	296271007	68-4277-FC	JIMENEZ, JUAN AND MARIA (OW)	13775	GOLDEN EAC MORENC
1201	296272002	68-4277-FC	SYTHOFF, RON	23529	NEW ENGLA MORENC
1202	296272016	68-4277-FC	BERNESTINE, KAREN AND ARTHU	23719	NEW ENGLA MORENC
1203	296273001	68-4277-FC	ALCANTARA, SERGIO (OWNR)	13848	GOLDEN EAC MORENC
1204	296273002	68-4277-FC	MIOTTO, MARIELA	13838	GOLDEN EAC MORENC
1205	296273013	68-4277-FC	CRAWFORD, KENNETH (OWNR)	23707	BAY AVE MORENC
1206	296273023	68-4277-FC	MASON, BETTY	13865	SYLMAR DR MORENC
1207	296274001	68-4277-FC	GREENE, TRACEY (OWNR)	23748	NEW ENGLA MORENC
1208	296291003	68-4277-FC	PEARSON, CATHY	23781	BAY AVE MORENC
1209	304041003	68-4277-FC	ROMO, JOSUE (OWNR)	14637	MUIRFIELD S MORENC
1210	304041004	68-4277-FC	SIQUEIROS, MARCO	14625	MUIRFIELD S MORENC
1211	304041023	68-4277-FC	ARCE, FATIMA (OWNR)	28060	BELLETERRE MORENC
1212	304042007	68-4277-FC	CONTRERAS, JUAN (OWNR)	28041	BELLETERRE MORENC
1213	304042011	68-4277-FC	MOTON, DEBORAH (OWNR)	14650	MUIRFIELD S MORENC
1214	304042021	68-4277-FC	GOOD, LLOYD (OWNR)	14768	MUIRFIELD S MORENC
1215	304042027	68-4277-FC	KENDRICK, TIFFANY (OWNR)	14685	MUIRFIELD S MORENC
1216	304052018	68-4277-FC	GOOD, LLOYD (OWNR)	28183	BELLETERRE MORENC

1217	304053021	68-4277-FC	WARD, ERIKA (RENT)	28386	BELLETERRE MORENC
1218	304060001	68-4277-FC	NINO, MICHELE	28398	BELLETERRE MORENC
1219	304060009	68-4277-FC	BROWN, KEISA	28494	BELLETERRE MORENC
1220	304070010	68-4277-FC	BROOKS, AUDREY	28652	HIGHPOINT / MORENC
1221	304070022	68-4277-FC	BRANDON, THOMAS	28631	HIGHPOINT / MORENC
1222	304070026	68-4277-FC	PETTITT, LYNNE	28671	HIGHPOINT / MORENC
1223	304080009	68-4277-FC	LUMPKIN, LAUREN MICHELLE (O	14900	STEPHENSON MORENC
1224	304080012	68-4277-FC	DOZIER, WILLETTE	14876	STEPHENSON MORENC
1225	304090013	68-4277-FC	DETTLOFF, ROBERT (OWNER)	14841	PETE DYE ST MORENC
1226	304090022	68-4277-FC	MAKKAR, OLFAT A (OWNER)	14760	PETE DYE ST MORENC
1227	304090034	68-4277-FC	RODRIGUEZ, RUDY (OWNER)	14880	PETE DYE ST MORENC
1228	304090040	68-4277-FC	BASS, LATRICIA	14940	PETE DYE ST MORENC
1229	304110023	68-4277-FC	ESTRADA, CHERYL	14888	NORFOLK CII MORENC
1230	304111005	68-4277-FC	HARTS, TERRY	28698	AVALON AVE MORENC
1231	304121003	68-4277-FC	RODRIGUEZ, YESSENIA (RENT)	28530	FOREST OAK MORENC
1232	304122006	68-4277-FC	PEARSON, LAURIE AND KEVIN	28319	FOREST OAK MORENC
1233	304122008	68-4277-FC	TOSTADO, PATRICIA	28339	FOREST OAK MORENC
1234	304122010	68-4277-FC	GARCIA, DAVID AND KELLY (OWN	28359	FOREST OAK MORENC
1235	304122016	68-4277-FC	SANDOVAL, JENNY	28419	FOREST OAK MORENC
1236	304122020	68-4277-FC	MALAKOUTI, MEHRSHID (OWNER)	28459	FOREST OAK MORENC
1237	304131013	68-4277-FC	BALDWIN, GRAHAM	28401	CHAMPIONS MORENC
1238	304131015	68-4277-FC	MOYE, COREY	28417	CHAMPIONS MORENC
1239	304152008	68-4277-FC	MALAKOUTI, MICHAEL AND MEH	15312	ZAHARIAS ST MORENC
1240	304152022	68-4277-FC	ESCALANTE, DAVID R (OWNER)	15424	ZAHARIAS ST MORENC
1241	304152025	68-4277-FC	BROADNAX, BRANDE (OWNER)	15399	ZAHARIAS ST MORENC
1242	304152032	68-4277-FC	SAPP, ROBYN AND BRIAN	15345	DUNES WAY MORENC
1243	304152042	68-4277-FC	FINLEY, GENISE	15265	DUNES WAY MORENC
1244	304161002	68-4277-FC	BAILEY, RHONDA	15759	TURNBERRY MORENC
1245	304161016	68-4277-FC	LILLY, BARBARA A	15615	TURNBERRY MORENC
1246	304163001	68-4277-FC	SAKAMOTO, HIROFUMI	15650	TURNBERRY MORENC
1247	304163003	68-4277-FC	VIZCAINO, VIRGINIA	15670	TURNBERRY MORENC
1248	304163004	68-4277-FC	LOWE, RALPH	15680	TURNBERRY MORENC
1249	304163007	68-4277-FC	ANDERSON, LOUIS	27190	OCEAN DUN MORENC
1250	304164007	68-4277-FC	TENERELLI, ANNETTE (OWNER)	15710	TURNBERRY MORENC
1251	304171020	68-4277-FC	TUCKER, JANICE	27406	ENGLEWOOD MORENC
1252	304172008	68-4277-FC	HALL, CHARMAYNE	15665	TOURAIN C MORENC
1253	304172014	68-4277-FC	GIBSON, LEWIS AND SANDRA	15694	BIARRITZ CT MORENC
1254	304172016	68-4277-FC	GRAVES, ADRIAN	15714	BIARRITZ CT MORENC
1255	304172041	68-4277-FC	OLEKANMA, ODILICHUKWU (OW	15675	VERSAILLES (MORENC
1256	304172046	68-4277-FC	MORAN, CLAUDIA	15676	CONNEMAR, MORENC
1257	304172049	68-4277-FC	STOCKES, BRYAN (OWNER)	15695	CONNEMAR, MORENC
1258	304172050	68-4277-FC	MINORI, JASMINE (OWNER)	15685	CONNEMAR, MORENC
1259	304181005	68-4277-FC	BLACK, DENISE (OWNER)	15605	OLIVER ST MORENC
1260	304183022	68-4277-FC	CARDENAS, CEDAR AND DE ROSA	15712	PRESTANCIA MORENC
1261	304183029	68-4277-FC	ROMAN, MARTHA (OWNER)	15713	PRESTANCIA MORENC
1262	304183030	68-4277-FC	HIGGINS, VALERIE (RENT)	15705	PRESTANCIA MORENC
1263	304190003	68-4277-FC	CHARLES, RALPH (OWNER)	27716	CALLANDER : MORENC

1264	304190017	68-4277-FC	WILBORN, ANNETTE (OWNER)	15847	CAMINO RE/ MORENC
1265	304190027	68-4277-FC	TORRES, JOSE	27704	EL CABRILLO MORENC
1266	304190047	68-4277-FC	ALAM, SHARFUDEIN	15810	ALISA VIEJO MORENC
1267	304190079	68-4277-FC	GILSON, PHEBE	15861	LA COSTA AL MORENC
1268	304201004	68-4277-FC	KHURSHID, UMAR (OWNER)	27260	OCEAN DUN MORENC
1269	304202004	68-4277-FC	MAY, THAIS (OWNER)	27435	OCEAN DUN MORENC
1270	304202018	68-4277-FC	PEREZ, MR AND MRS CARLOS	27295	OCEAN DUN MORENC
1271	304213003	68-4277-FC	WHITE, ANH (OWNER)	15863	OLIVER ST MORENC
1272	304213008	68-4277-FC	KNOX, SARAH	27429	LAUREL CT MORENC
1273	304220002	68-4277-FC	PATTERSON, WILLIE J	15883	CAMINO RE/ MORENC
1274	304220020	68-4277-FC	MONTOYA, GILBERT (OWNER)	27645	CORTE DEL S MORENC
1275	304220030	68-4277-FC	PITTMAN, AMADEUS	27742	CORTE DEL S MORENC
1276	304220034	68-4277-FC	JENKINS, SHEENA (RENT)	27694	CORTE DEL S MORENC
1277	304220041	68-4277-FC	CROSBY, JUNE (OWNER)	27610	CORTE DEL S MORENC
1278	304220043	68-4277-FC	BLACK, SONYA	27621	PALA LOMA MORENC
1279	304220057	68-4277-FC	HATHAWAY, SEAN (OWNER)	15899	BONITA VERI MORENC
1280	304220065	68-4277-FC	FORD, TERI	15900	BONITA VERI MORENC
1281	304290037	68-4277-FC	ORTIZ, RAFAEL AND MARY (OWN	14525	EVEREST WA MORENC
1282	304300010	68-4277-FC	MILLER, SUDIE	14805	SAN JACINTC MORENC
1283	304310023	68-4277-FC	TRIMBLE, DENNIS	28560	GRANDVIEW MORENC
1284	304320012	68-4277-FC	JONES, CARLETTA	14715	GRANDVIEW MORENC
1285	304320033	68-4277-FC	SALCIDO, ALFONSO AND VICTORI	14696	GRANDVIEW MORENC
1286	304320047	68-4277-FC	SALAZAR, EMMA	14752	EAGLEHEAD MORENC
1287	304330002	68-4277-FC	WINE, RANDY	27952	DE LA VALLE MORENC
1288	304330023	68-4277-FC	DOMINGUEZ, REYNA AND RUBEN	15891	LA COSTA AL MORENC
1289	304340002	68-4277-FC	BEASLEY, SONYA	16004	LA COSTA AL MORENC
1290	304340005	68-4277-FC	RIVERA, LABRADOR	16034	LA COSTA AL MORENC
1291	304340009	68-4277-FC	GREEN, TOMARA (OWNER)	16071	LA COSTA AL MORENC
1292	304350006	68-4277-FC	JOHNSON, SHEILA (RENT)	15469	ADOBE WAY MORENC
1293	304350015	68-4277-FC	VANDERHEUDEN, BRAD	15379	ADOBE WAY MORENC
1294	304350042	68-4277-FC	SYLVE, ISADORE	15388	LA CASA DR MORENC
1295	304350047	68-4277-FC	LETT, GLADYS	15424	LA CASA DR MORENC
1296	304350053	68-4277-FC	BANKS, LARRY (RENT)	15458	LA CASA DR MORENC
1297	304360009	68-4277-FC	PADILLA, RAFAELA	15289	LA PALMA W MORENC
1298	304360010	68-4277-FC	JOHNSON, SANDRA	15279	LA PALMA W MORENC
1299	304360012	68-4277-FC	THOMAS, MYRNA (OWNER)	15259	LA PALMA W MORENC
1300	304360018	68-4277-FC	MASON, JASMINE (OWNER)	15288	LA PALMA W MORENC
1301	304360031	68-4277-FC	HAITH, LEILANI (OWNER)	15267	ADOBE WAY MORENC
1302	304360032	68-4277-FC	GONZALEZ, LEANNA	15244	ADOBE WAY MORENC
1303	304360037	68-4277-FC	FRANKLIN, NICOLE (OWNER)	15284	ADOBE WAY MORENC
1304	304370004	68-4277-FC	TAYLOR, ELIZABETH	15199	LA PALMA W MORENC
1305	304370006	68-4277-FC	WONZO, ADRIENNE (OWNER)	15179	LA PALMA W MORENC
1306	304370019	68-4277-FC	GOLDSTEIN, BERNISE	27810	VIA DE LA RE MORENC
1307	304370041	68-4277-FC	TURNER, SHERMANITA	15236	ADOBE WAY MORENC
1308	304370043	68-4277-FC	JOSPEH, KIMBERT (OWNER)	27769	RANCHO BA. MORENC
1309	304370046	68-4277-FC	LANGRAM, CONELL (RENT)	15261	ADOBE WAY MORENC
1310	304370049	68-4277-FC	VILLAREAL, GEORGE	15239	ADOBE WAY MORENC

1311	304370056	68-4277-FC	CABRERA, DAVID (OWNER)	27797	VIA DE LA RE MORENC
1312	304370062	68-4277-FC	ANAYA, JOHN (OWNR)	27782	RANCHO BA. MORENC
1313	304381009	68-4277-FC	MENDIVIL, RONNIE (OWNR)	15057	BAY HILL DR MORENC
1314	304382001	68-4277-FC	SICKLES, MORIE (OWNR)	28313	BIRDIE ST MORENC
1315	304382008	68-4277-FC	ENCISO, JANETTE	28383	BIRDIE ST MORENC
1316	304383010	68-4277-FC	CHAVEZ, JUAN AND ANNA BERTH	28345	EAGLE ST MORENC
1317	304384004	68-4277-FC	ASIEAU, JUSTIN	28380	EAGLE ST MORENC
1318	304391025	68-4277-FC	ELAM, INDIA	14927	FAIRWAY CIF MORENC
1319	304391027	68-4277-FC	SMITH, MICHAEL (OWNR)	14910	FAIRWAY CIF MORENC
1320	304391032	68-4277-FC	MOORE, JOYCE (OWNR)	14889	CHAMPIONS MORENC
1321	304392005	68-4277-FC	PAYAN, RICARDO (OWNR)	28548	EAGLE ST MORENC
1322	304392007	68-4277-FC	MORAN, HECTOR	28528	EAGLE ST MORENC
1323	304400002	68-4277-FC	GARZA, LENNY	15591	HAMMETT C MORENC
1324	304401008	68-4277-FC	ALLEN, ANDREW	15583	TURNBERRY MORENC
1325	304401010	68-4277-FC	EKHAGUERE, COURAGE	15603	TURNBERRY MORENC
1326	304402002	68-4277-FC	BLUITT, PEARL (RENT)	27164	ARLA ST MORENC
1327	304403005	68-4277-FC	PORTER, TERRY (OWNR)	27205	ARLA ST MORENC
1328	304410005	68-4277-FC	RAIT, MARGARET (OWNR)	27308	ARLA ST MORENC
1329	304410006	68-4277-FC	JONES, TONJA (RENT)	27320	ARLA ST MORENC
1330	304410012	68-4277-FC	ROBINSON, CHARLES	27392	ARLA ST MORENC
1331	304410016	68-4277-FC	ESPINOZA, SANDRA	27440	ARLA ST MORENC
1332	304411008	68-4277-FC	HURD, ANTHONY	27409	ARLA ST MORENC
1333	304411014	68-4277-FC	ROTIFA, AYODEJI AND ADETUTU	27337	ARLA ST MORENC
1334	304420002	68-4277-FC	FOSTER, DELLA (RENT)	29050	ALICANTE AV MORENC
1335	304421002	68-4277-FC	SILVA, DAVID (RENT)	29130	ALICANTE AV MORENC
1336	304421018	68-4277-FC	NEVELS, THOMAS	14550	VASCO WAY MORENC
1337	304422009	68-4277-FC	FONSECA, JESSICA (RENT)	29121	ALICANTE AV MORENC
1338	304430004	68-4277-FC	HAYES, SARA (OWNR)	28904	AVALON AVE MORENC
1339	304430005	68-4277-FC	CAMMON, DANA	28912	AVALON AVE MORENC
1340	304431009	68-4277-FC	WILLIAMS ,NATALIE (RENT)	29030	ALICANTE AV MORENC
1341	304433023	68-4277-FC	STEPHENSON, BRENT (OWNR)	29044	CANTABRIA (MORENC
1342	304440004	68-4277-FC	MORENO, JESSICA (RENT)	28800	AVALON AVE MORENC
1343	304440005	68-4277-FC	DRY, WALTER (OWNR)	28808	AVALON AVE MORENC
1344	304441015	68-4277-FC	WILLIAMS III, ALFRED T	14866	TOLEDO CT MORENC
1345	304441024	68-4277-FC	JINNA, TARA	14858	CATALINA CT MORENC
1346	304441035	68-4277-FC	HOWARD, DEBORAH	14884	CADIZ CT MORENC
1347	304441042	68-4277-FC	GARCIA, PAUL A (OWNR)	14861	SEVILLA CT MORENC
1348	304441047	68-4277-FC	BUSTAMANTE, DANIEL (OWNR)	14839	CATALINA CT MORENC
1349	304441048	68-4277-FC	NUNEZ JR, RODOLFO (RENT)	14850	SEVILLA CT MORENC
1350	304450003	68-4277-FC	WATSON, RHONDA	28578	FOREST OAK MORENC
1351	304450005	68-4277-FC	YEPEZ, MIGUEL (OWNR)	28594	FOREST OAK MORENC
1352	304450009	68-4277-FC	CORONA, ZORAYA	14905	RYDER WAY MORENC
1353	304450021	68-4277-FC	JIMENEZ, RICARDO	28615	AVALON AVE MORENC
1354	304450030	68-4277-FC	PHAM, LINH (OWNR)	28636	AVALON AVE MORENC
1355	304450033	68-4277-FC	LEAL, JAVIER (OWNR)	28654	AVALON AVE MORENC
1356	304451005	68-4277-FC	REYES, BLAKE	14880	RYDER WAY MORENC
1357	304470006	68-4277-FC	SALAS, ONIKA	14589	MILESTONE : MORENC

1358	304470012	68-4277-FC	BAILEY, EARNEST	27570	LAFAYETTE V MORENC
1359	304471012	68-4277-FC	TERRAZAS, ALBERT (OWNER)	27645	LAFAYETTE V MORENC
1360	304471020	68-4277-FC	MILLER, TIFFANY (RENT)	27564	ROSEMONT MORENC
1361	304481005	68-4277-FC	POSEY, KIM	27826	LAFAYETTE V MORENC
1362	304481008	68-4277-FC	GOUDEAU, LAURENCE	14544	PIEDMONT E MORENC
1363	304481011	68-4277-FC	MENDOZA, ERNISTINA	14582	PIEDMONT E MORENC
1364	304481023	68-4277-FC	IDDRISU, BESSIE	27940	ROCKWOOD MORENC
1365	304482007	68-4277-FC	REYES, SUJEY (OWNER)	27791	LAFAYETTE V MORENC
1366	304482009	68-4277-FC	SPSSM, INVESTMENTS	27767	LAFAYETTE V MORENC
1367	304482026	68-4277-FC	JEFFRIES, RENE (OWNER)	14616	ASHTON CT MORENC
1368	304483016	68-4277-FC	NEAL, PATRICIA	27925	ROCKWOOD MORENC
1369	304491008	68-4277-FC	SANCHEZ, JESSICA (OWNER)	27687	FAIRMONT E MORENC
1370	304491014	68-4277-FC	ISREAL, LISA	14748	WILLOWGRC MORENC
1371	304491018	68-4277-FC	GARCIA, MIREYA (OWNER)	14796	WILLOW GR MORENC
1372	304491019	68-4277-FC	MOSS, DWAYNE	14808	WILLOWGRC MORENC
1373	304491022	68-4277-FC	CLARK, MARION	14807	GREEN LAWI MORENC
1374	304492010	68-4277-FC	JOHNSON, MARHTA	27677	AUBURN LN MORENC
1375	304500003	68-4277-FC	CASTRO, MELISSA (OWNER)	14661	SHADY VALLI MORENC
1376	304500029	68-4277-FC	ODOM, DWIGHT AND VICKI	14637	ASTORIA DR MORENC
1377	304501002	68-4277-FC	BUCKINGHAM, LENITA (OWNER)	27941	AUBURN LN MORENC
1378	304501016	68-4277-FC	VILA, RICARDO	27808	HASTINGS DI MORENC
1379	304501020	68-4277-FC	SERRANO, RAMIRO AND ROSA (O	27856	HASTINGS DI MORENC
1380	304501021	68-4277-FC	VALENCIA, ALMA	27868	HASTINGS DI MORENC
1381	304502005	68-4277-FC	NERO, ERIKA	14722	SHADY VALLI MORENC
1382	304510007	68-4277-FC	KITE, REGINA	27822	GLADSTONE MORENC
1383	304510013	68-4277-FC	CORREA, ARMANDO (RENT)	14870	MERIDIAN PI MORENC
1384	304510024	68-4277-FC	KHOKHAR, ABDUL (OWNER)	27849	SPRING GRO MORENC
1385	304511012	68-4277-FC	WHITSON, LATAUN	14921	MERIDIAN PI MORENC
1386	304511037	68-4277-FC	ROBLES, REYNALDO	27836	SPRING GRO MORENC
1387	304511047	68-4277-FC	HERNANDEZ, JOSE (RENT)	14905	ANSLEY CT MORENC
1388	304511049	68-4277-FC	MONTIEL, MARCO	14920	FAIR MEADC MORENC
1389	304512002	68-4277-FC	PALMER, DEMERIAN AND MONIC	14983	FAIR MEADC MORENC
1390	304512003	68-4277-FC	FABELA, ANNA (OWNER)	14971	FAIR MEADC MORENC
1391	304512013	68-4277-FC	KATSIMBRAKIS, GIRO (RENT)	27655	GLADSTONE MORENC
1392	304512018	68-4277-FC	DURAZO, JULIE	27656	LONGMEAD(MORENC
1393	304512025	68-4277-FC	MEDINA, JORGE	27669	LONGMEAD(MORENC
1394	304520007	68-4277-FC	WESTBROOK-CHAVEZ, CHRISTINA	27527	SHELLIE WA\MORENC
1395	304520008	68-4277-FC	RIOS, GERADO (OWNER)	27517	SHELLIE WA\MORENC
1396	304520009	68-4277-FC	SLOWINSKI, MICHAEL	15470	LEGENDARY MORENC
1397	304520013	68-4277-FC	JORDAN, TIFFANY (RENT)	15430	LEGENDARY MORENC
1398	304520026	68-4277-FC	BARNES, ENID	15300	LEGENDARY MORENC
1399	304520027	68-4277-FC	GARCIA, GRICELDA (OWNER)	15290	LEGENDARY MORENC
1400	304521008	68-4277-FC	GONZALEZ, MARIBEL (RENT)	27508	JEFFREY CIR MORENC
1401	304521020	68-4277-FC	KENNARD, ASHLEY (RENT)	27534	AUTUMN CIF MORENC
1402	304531005	68-4277-FC	SANDOVAL, MARIO (OWNER)	27725	LEGENDARY MORENC
1403	304540003	68-4277-FC	VERDIN, MICHAEL (RENT)	27765	VIA SONATA MORENC
1404	304541001	68-4277-FC	LEWIS, LATISHA (OWNER)	15104	LA CASA DR MORENC

1405	304550002	68-4277-FC	KETCHAM, THOMAS	15363	LA CASA DR	MORENC
1406	304550011	68-4277-FC	BOGAN, ERIC	15289	LA CASA DR	MORENC
1407	304550012	68-4277-FC	YOUNG, MARY	15279	LA CASA DR	MORENC
1408	304551010	68-4277-FC	PALMERIN, CRISTINA (RENT)	15320	LA CASA DR	MORENC
1409	304560002	68-4277-FC	HAYWORTH, FAYE (OWNER)	14855	ARTISAN ST	MORENC
1410	304560004	68-4277-FC	OWENS, NIYONI (OWNER)	14871	ARTISAN ST	MORENC
1411	304560016	68-4277-FC	SIMS, JAMES (OWNER)	28047	STONEGATE	MORENC
1412	304560023	68-4277-FC	TORRES, MOSES (OWNER)	14922	ARTISAN ST	MORENC
1413	304560028	68-4277-FC	RENEVIER, ANGELINA (RENT)	14957	STEPHENSON	MORENC
1414	304561001	68-4277-FC	WATSON, SHALONDA	28080	VINTNER LN	MORENC
1415	304561010	68-4277-FC	HERRERA, ANEL (OWNER)	14842	ARTISAN ST	MORENC
1416	304561012	68-4277-FC	HURT, DENISHA (OWNER)	14818	ARTISAN ST	MORENC
1417	304581008	68-4277-FC	FORD, JAMES (OWNER)	15734	HAMMETT C	MORENC
1418	304590006	68-4277-FC	DOUCETTE , BARBARA (OWNER)	27290	HAMMETT C	MORENC
1419	304590023	68-4277-FC	MITCHELL, ONA (RENT)	15990	SAND HILLS C	MORENC
1420	304590031	68-4277-FC	CARTER, ROYSINE (OWNER)	27295	HAMMETT C	MORENC
1421	308251010	68-4277-FC	GREER, LORI	15738	VISTA DEL M	MORENC
1422	308251012	68-4277-FC	MAYES, MICHAEL	15722	VISTA DEL M	MORENC
1423	308252014	68-4277-FC	SMITH, NANCIE	26721	RANCHO BUI	MORENC
1424	308252019	68-4277-FC	ANDRADE, RAY (RENT)	15674	MESA VERDE	MORENC
1425	308252022	68-4277-FC	LEE-MCDUFFIE, PRECIOUS	26657	PUEBLO VIST	MORENC
1426	308252026	68-4277-FC	HATERMAN, RACHEL (OWNER)	26729	PUEBLO VIST	MORENC
1427	308252030	68-4277-FC	OLIVAN, ELSA (OWNER)	15675	VISTA DEL M	MORENC
1428	308252031	68-4277-FC	REYES, JESSICA (OWNER)	15683	VISTA DEL M	MORENC
1429	308261011	68-4277-FC	HARPER, MARION (OWNER)	15602	VISTA DEL M	MORENC
1430	308262020	68-4277-FC	BROWN, DERRICK	26640	PUEBLO VIST	MORENC
1431	308271004	68-4277-FC	ULLOA, ELIAS (OWNER)	15760	AVENIDA DE	MORENC
1432	308271013	68-4277-FC	JUDON, DOLORIS	15715	AVENIDA DE	MORENC
1433	308272019	68-4277-FC	YATT, LANESHIA	26555	SANTA ROSA	MORENC
1434	308272022	68-4277-FC	ODIMEGWU, ETHEL (RENT)	15625	MESA VERDE	MORENC
1435	308272030	68-4277-FC	HARRIS, CATHY (OWNER)	15764	AVENIDA DE	MORENC
1436	308272044	68-4277-FC	BELARDE, JHOSIE	15708	BELLEZA CIR	MORENC
1437	308273014	68-4277-FC	ROBLES, KRYSTLE (OWNER)	26420	SANTA ROSA	MORENC
1438	308281005	68-4277-FC	HARRELL, DEBORAH	26505	BONITA HEIC	MORENC
1439	308281022	68-4277-FC	SAMPSON, JUDITH AND GEORGE	26695	BONITA HEIC	MORENC
1440	308281030	68-4277-FC	GARRIDO, LESLY (RENT)	26595	BONITA HEIC	MORENC
1441	308282003	68-4277-FC	HASKELL, CASSIDI	26650	CALLE LINDA	MORENC
1442	308282042	68-4277-FC	OKWDI, EM (RENT)	26590	CALLE LINDA	MORENC
1443	308283022	68-4277-FC	VERNON, NICOLE	26530	BONITA HEIC	MORENC
1444	308361002	68-4277-FC	WILLIAMS, MICHAELA (OWNER)	26421	THOROUGHFI	MORENC
1445	308361007	68-4277-FC	PADILLA, EDGAR (OWNER)	26481	THOROUGHFI	MORENC
1446	308362007	68-4277-FC	GONZALES, SHARMAIN	26428	THOROUGHFI	MORENC
1447	308362039	68-4277-FC	RAMIREZ, ADRIANA (OWNER)	26440	OLD ANVIL L	MORENC
1448	308362047	68-4277-FC	HINOJOS, PAUL (OWNER)	15614	HITCHING PC	MORENC
1449	308363001	68-4277-FC	MUNEERUDDIN, KHAJA (OWNER)	15609	HITCHING PC	MORENC
1450	308364002	68-4277-FC	RICHARDS, MARCIE (OWNER)	15605	SAGE CT	MORENC
1451	308364018	68-4277-FC	ROMAN, GRETTELL	26351	THOROUGHFI	MORENC

1452	308370014	68-4277-FC	ARREOLA, STEPHANIE (RENT)	15508	SAGE CT	MORENC
1453	308370021	68-4277-FC	CHERRY, DONALD (OWNER)	15545	SAGE CT	MORENC
1454	308370032	68-4277-FC	ISED0, WENDY (OWNER)	26444	SILVERADO C	MORENC
1455	308371008	68-4277-FC	GUTEIEREZ, MIGUEL (OWNER)	26461	PRAIRIE LN	MORENC
1456	308372002	68-4277-FC	GAMEZ, PATRICIA	26472	PRAIRIE LN	MORENC
1457	308372009	68-4277-FC	BRADLEY, GEOFFREY	26402	PRAIRIE LN	MORENC
1458	308372020	68-4277-FC	GOMEZ, STEPHANIE (RENT)	26481	SILVERADO C	MORENC
1459	308383012	68-4277-FC	VERTTI, FRANK	15566	BUCKBOARD	MORENC
1460	308390011	68-4277-FC	MARTINEZ, SHEILA (OWNER)	26173	CLYDESDALE	MORENC
1461	308390017	68-4277-FC	ORTIZ, RALPH (OWNER)	16503	COLT WAY	MORENC
1462	308390020	68-4277-FC	DANNA, MARIO (OWNER)	16533	COLT WAY	MORENC
1463	308390029	68-4277-FC	POOLE, MORGAN (RENT)	16485	DARTMOOR	MORENC
1464	308393011	68-4277-FC	CHAVEZ, VERONICA AND HUGO	16520	COLT WAY	MORENC
1465	308400008	68-4277-FC	GREEN, MARK	16520	SPIRIT RD	MORENC
1466	308401005	68-4277-FC	PERRIS, RICHARD (RENT)	16443	SPIRIT RD	MORENC
1467	308401015	68-4277-FC	PALANG, THERESA (OWNER)	26250	STALLION RC	MORENC
1468	308401022	68-4277-FC	LOPEZ, SABRINA (OWNER)	26266	MUSTANG C	MORENC
1469	308410002	68-4277-FC	LOMELI, GUADALUPE	26342	CLYDESDALE	MORENC
1470	308412012	68-4277-FC	HERNANDEZ, HENRY (OWNER)	26537	CLYDESDALE	MORENC
1471	308412014	68-4277-FC	LACHER, JULIE	16406	GELDING W/	MORENC
1472	308414003	68-4277-FC	MITCHELL, AUDREY	16440	QUARTER HC	MORENC
1473	308420004	68-4277-FC	JIMENEZ, MERCEDES (OWNER)	16466	GELDING W/	MORENC
1474	308420020	68-4277-FC	VEGA, JAMES	16476	GELDING W/	MORENC
1475	308430006	68-4277-FC	LEWIS, SHALA (OWNER)	26322	CLYDESDALE	MORENC
1476	308451004	68-4277-FC	ORTIZ, GRACIELA (OWNER)	15389	VIA RIO	MORENC
1477	308452004	68-4277-FC	DAO, PAM (OWNER)	15352	AVENIDA DE	MORENC
1478	308452008	68-4277-FC	NUNEZ, CESAR AND MARIA (REN	15320	AVENIDA DE	MORENC
1479	308453007	68-4277-FC	BARRERA, FRANCISCO (OWNER)	26532	CALLE BELDII	MORENC
1480	308454002	68-4277-FC	GUTIERREZ, MARIA	26589	CALLE BELDII	MORENC
1481	308454012	68-4277-FC	VASQUEZ, GERBER (RENT)	15393	AVENIDA AN	MORENC
1482	308454016	68-4277-FC	ALANIZ, LISA	15382	VIA RIO	MORENC
1483	308460006	68-4277-FC	TAYLOR THOMAS, CRYSTAL	26773	CALLE LUNA	MORENC
1484	308460012	68-4277-FC	PEREZ, JOSE (OWNER)	26899	CALLE LUNA	MORENC
1485	308460014	68-4277-FC	LUCERO, MICHAEL (OWNER)	26935	CALLE LUNA	MORENC
1486	308462013	68-4277-FC	VALADEZ, MARK (RENT)	15366	VIA LIDO	MORENC
1487	308463006	68-4277-FC	LOPEZ, ANDREW (OWNER)	15363	VIA LIDO	MORENC
1488	308463018	68-4277-FC	FLORES, LUIS	15375	BARONA CT	MORENC
1489	308463021	68-4277-FC	WHITMORE, KENNETH (OWNER)	15399	BARONA CT	MORENC
1490	308470018	68-4277-FC	LIGHTFOOT, LATRICE (RENT)	26854	CALLE VEJAR	MORENC
1491	308470041	68-4277-FC	THOMAS, SARAH	15335	VIA MARAVII	MORENC
1492	308481001	68-4277-FC	VILLAGRAN, JAVIER (OWNER)	17074	VIA XAVIER	MORENC
1493	308490014	68-4277-FC	ROJAS, JOEL (OWNER)	16912	FOX TROT LN	MORENC
1494	308491019	68-4277-FC	GARCIA, ANA MARIA (OWNER)	26186	FILLY LN	MORENC
1495	308500006	68-4277-FC	MITCHELLE, LA TONIA (OWNER)	16768	FOX TROT LN	MORENC
1496	308502012	68-4277-FC	HOWARD, STEPHANIE	16799	FOX TROT LN	MORENC
1497	308510001	68-4277-FC	YOUNGBLOOD, CHANTAY	16720	FOX TROT LN	MORENC
1498	308510012	68-4277-FC	AMAYA, JUANA (OWNER)	16568	COLT WAY	MORENC

1499	308511002	68-4277-FC	RODRIGUEZ, RUBEN (OWNER)	16575	COLT WAY	MORENC
1500	308511007	68-4277-FC	HUGHES, ANTHONY (OWNER)	16655	COLT WAY	MORENC
1501	308511016	68-4277-FC	RANDALL, CLAUDINE (RENT)	16670	WITHERS W/	MORENC
1502	308511017	68-4277-FC	SALAZAR, ANGELICA	16654	WITHERS W/	MORENC
1503	308511023	68-4277-FC	SMITH, DERICK (OWNER)	16570	WITHERS W/	MORENC
1504	308520002	68-4277-FC	BOWDEN, GABRIELLE (OWNER)	26066	ROJO TIERRA	MORENC
1505	308520013	68-4277-FC	LIE, WIDYA (OWNER)	26045	SADDLEBREC	MORENC
1506	308520020	68-4277-FC	LUBRICA, NANETTE	17103	TACK LN	MORENC
1507	308520024	68-4277-FC	SANTILLANES, NANCY AND CARL	17047	TACK LN	MORENC
1508	308520026	68-4277-FC	EHIEMENONYE, ANTHONY	17019	TACK LN	MORENC
1509	308520037	68-4277-FC	ENGRAM, EBONY (RENT)	16865	TACK LN	MORENC
1510	308521002	68-4277-FC	MALDONADO PANTOJA, LUIS (Ov	26087	HOLSTEIN DF	MORENC
1511	308522010	68-4277-FC	CHAVEZ, ERNIE (OWNER)	26091	BLAZER CT	MORENC
1512	308522015	68-4277-FC	PORTER, TRAVIS AND CHERIE (RE	26092	HAFLINGER C	MORENC
1513	308522029	68-4277-FC	MENDOZA, ANGELICA (OWNER)	26118	HOLSTEIN DF	MORENC
1514	308530009	68-4277-FC	TORRES, EMMA	17217	BRONCO LN	MORENC
1515	308530012	68-4277-FC	JACKSON, LIZZIE (RENT)	17235	BRONCO LN	MORENC
1516	308530020	68-4277-FC	MC AFEE, TINA (OWNER)	17283	BRONCO LN	MORENC
1517	308530021	68-4277-FC	CESENA , DIVINA (RENT)	17289	BRONCO LN	MORENC
1518	308531002	68-4277-FC	MOLINA, JENNY	17317	CREMELLO V	MORENC
1519	308531014	68-4277-FC	LOZANO, CRISTINA (RENT)	26095	ARABIAN CT	MORENC
1520	308531018	68-4277-FC	ABARCA, JAVIER	26084	ARABIAN CT	MORENC
1521	308531033	68-4277-FC	FIRDGERALD, JERMANEL	26094	YEARLING CT	MORENC
1522	308531034	68-4277-FC	TERRY, SELWYAN	26082	YEARLING CT	MORENC
1523	308531035	68-4277-FC	FERNANDEZ, MARICELA	26070	YEARLING CT	MORENC
1524	308540004	68-4277-FC	CARMONA, ANA (OWNER)	26172	UNBRIDLED I	MORENC
1525	308540014	68-4277-FC	ORDUNEZ, KAREN (OWNER)	26189	UNBRIDLED I	MORENC
1526	308540018	68-4277-FC	SKAGGS, REGINA AND NATHAN (F	26133	UNBRIDLED I	MORENC
1527	308540040	68-4277-FC	RUIZ, RICHARD AND ROSEMARY I	26190	SPECTACULA	MORENC
1528	308541009	68-4277-FC	SALMANCA, VIOSELINA (RENT)	17285	RIVA RIDGE I	MORENC
1529	308541010	68-4277-FC	MCFARLAND, RICK (OWNER)	17296	CREMELLO V	MORENC
1530	308550003	68-4277-FC	NUNEZ, ARLENE (OWNER)	26238	CITATION CI	MORENC
1531	308551006	68-4277-FC	TVETIO, DANE (OWNER)	17339	RIVA RIDGE I	MORENC
1532	308560007	68-4277-FC	WHITEFUL, KIM (OWNER)	17429	RIVA RIDGE I	MORENC
1533	308560023	68-4277-FC	BARTLETT, JACQUELINE (OWNER)	17434	KENTUCKY D	MORENC
1534	308561006	68-4277-FC	BENJAMIN, LAMAR (OWNER)	17455	KENTUCKY D	MORENC
1535	308561009	68-4277-FC	LOMELI, GABRIELA (RENT)	17491	KENTUCKY D	MORENC
1536	308570002	68-4277-FC	HICKS, LATISH (RENT)	26970	STORRIE LAK	MORENC
1537	308570009	68-4277-FC	LACSON, DEODEGARIA	27040	STORRIE LAK	MORENC
1538	308570010	68-4277-FC	JUAREZ, DANIEL JOJO	15574	RIO BLANCO	MORENC
1539	308570013	68-4277-FC	BECKLES, CHAUNCEY	15610	RIO BLANCO	MORENC
1540	308571003	68-4277-FC	BOTELLO, CHERYL (OWNER)	27003	STORRIE LAK	MORENC
1541	308572011	68-4277-FC	COTTON, NATHAN (RENT)	26915	WINTER PAR	MORENC
1542	308572016	68-4277-FC	RIOS, RAYMOND (RENT)	15633	COPPER MOI	MORENC
1543	308580003	68-4277-FC	ANDERSON, DELCIE AND CELIA	15706	RIO BLANCO	MORENC
1544	308580006	68-4277-FC	CRAWFORD, MILDRED	15742	RIO BLANCO	MORENC
1545	308581005	68-4277-FC	SHALLOWHORN, JONTIA	26929	NUCIA DR	MORENC

1546	308581013	68-4277-FC	RODRIGUEZ, SYLVIA (OWNER)	26849	NUCIA DR	MORENC
1547	308581017	68-4277-FC	HAMILTON, DEMETRIA	15719	PONCHA SPF	MORENC
1548	308581023	68-4277-FC	SONNIER, TRACIE (OWNER)	15647	PONCHA SPF	MORENC
1549	308582008	68-4277-FC	RIVAS, VANESSA (RENT)	26914	SNOW CANY	MORENC
1550	308582012	68-4277-FC	BROUGHTON, INNOCENT (OWNER)	26954	SALT MISSIO	MORENC
1551	308582038	68-4277-FC	PRINCE, JIMMY	26846	NUCIA DR	MORENC
1552	308582041	68-4277-FC	BUSH, KEN (OWNER)	26876	NUCIA DR	MORENC
1553	308582047	68-4277-FC	FORIEST, RONALD (RENT)	26936	NUCIA DR	MORENC
1554	308582048	68-4277-FC	CABRERA, PATRICIA	26946	NUCIA DR	MORENC
1555	308582052	68-4277-FC	BARRIOS, WENDY (OWNER)	26986	NUCIA DR	MORENC
1556	308582053	68-4277-FC	UMALI, ERIC (OWNER)	26996	NUCIA DR	MORENC
1557	308590004	68-4277-FC	ROBINSON, ANGELA (RENT)	26840	SUGARITE C/	MORENC
1558	308592016	68-4277-FC	PERALTA, PEDRO (RENT)	26873	SUGARITE C/	MORENC
1559	308600001	68-4277-FC	GUTIERREZ, CONSELUA (OWNER)	15838	TWIN LAKES	MORENC
1560	308601004	68-4277-FC	HAITH, LEILANI	27005	ROCKVALE T	MORENC
1561	308601005	68-4277-FC	THOMAS, JENNIFER	26995	ROCKVALE T	MORENC
1562	308601016	68-4277-FC	FLEMING, ANGELA	26981	CIMARRON C	MORENC
1563	308601018	68-4277-FC	ROBINSON , STEPHANIE (OWNER)	26961	CIMARRON C	MORENC
1564	308601020	68-4277-FC	VARGAS, JOHANNA	26941	CIMARRON C	MORENC
1565	308620007	68-4277-FC	WEERASEKAR, GIHAN (OWNER)	15863	SULPHUR SP	MORENC
1566	312031014	68-4277-FC	SANCHEZ, ULYSES (RENT)	16145	EBONY AVE	MORENC
1567	312031021	68-4277-FC	WOODAND, MARGO	16061	EBONY AVE	MORENC
1568	312033009	68-4277-FC	MEZA, JUAN (OWNER)	25330	IVORY AVE	MORENC
1569	312033010	68-4277-FC	MOSSTERNY, GENESSE	25344	IVORY AVE	MORENC
1570	312033017	68-4277-FC	BAKER, JAMES	25319	ORBIT CT	MORENC
1571	312041014	68-4277-FC	FUENTES, STEPHANIE (RENT)	16044	NIPPET LN	MORENC
1572	312042007	68-4277-FC	HASKINS, WILLIE	16086	SPACE DR	MORENC
1573	312042022	68-4277-FC	GUTIERREZ, CYNTHIA (RENT)	16165	NIPPET LN	MORENC
1574	312042024	68-4277-FC	NIEBLAS, MARY ELLEN (OWNER)	16137	NIPPET LN	MORENC
1575	312042031	68-4277-FC	WILLIAMS, DONQUEISHA (RENT)	16039	NIPPET LN	MORENC
1576	312043003	68-4277-FC	MARTINEZ, ASUNCION (OWNER)	25404	ORBIT CT	MORENC
1577	312044001	68-4277-FC	PEREZ, MANUEL AND SANDRA (O	25380	IVORY AVE	MORENC
1578	312045005	68-4277-FC	COMBS , CLAUDIA (RENT)	25451	IVORY AVE	MORENC
1579	312050003	68-4277-FC	CHAVEZ, ALVARO (OWNER)	16179	ABEDUL ST	MORENC
1580	312050004	68-4277-FC	PLOTKINS, TROY AND BERTHA	16167	ABEDUL ST	MORENC
1581	312050016	68-4277-FC	FLORES, ALBERTO G AND ADELA	16080	ABEDUL ST	MORENC
1582	312050017	68-4277-FC	MARTINEZ, ALFREDO	16092	ABEDUL ST	MORENC
1583	312050020	68-4277-FC	MANALILI, ROMEO	25550	FRENTE CALI	MORENC
1584	312050031	68-4277-FC	CAMARCE, JOVIE (OWNER)	16218	ABEDUL ST	MORENC
1585	312050041	68-4277-FC	LEACH, SHANTEL (OWNER)	16146	AVENIDA DE	MORENC
1586	312061018	68-4277-FC	SANCHEZ, SUSAN (OWNER)	25659	TONADILLA C	MORENC
1587	312061023	68-4277-FC	VIDRO, OLGA	16135	RANCHO DEI	MORENC
1588	312061027	68-4277-FC	GOINT, FRANCISCO A	16095	RANCHO DEI	MORENC
1589	312062006	68-4277-FC	URIBE, OSCAR	25756	LA SALINA PI	MORENC
1590	312062011	68-4277-FC	CARR, LISETH	25731	LA SALINA PI	MORENC
1591	312063011	68-4277-FC	HAZELWOOD, JOYCE	25570	RANCHITA CI	MORENC
1592	312063018	68-4277-FC	WILGING, DEREK (OWNER)	25527	HONDO BAR	MORENC

1593	312071017	68-4277-FC	GAPHERIGHT, KEVIN	16220	LA FORTUNA MORENC
1594	312071023	68-4277-FC	BUTLER, SHIRLEY A BURRIS	16185	RANCHO DEI MORENC
1595	312071024	68-4277-FC	SALAZAR, CHANTELE (OWNR)	25683	ALPARAS CIR MORENC
1596	312071029	68-4277-FC	BROOKS, MARY	16145	RANCHO DEI MORENC
1597	312072007	68-4277-FC	BRIM, ANDREW	16190	RANCHO DEI MORENC
1598	312072023	68-4277-FC	JOHNSON, DONOVAN	16225	LA FORTUNA MORENC
1599	312081002	68-4277-FC	LOPEZ, MARIA	25061	RED MAPLE I MORENC
1600	312081009	68-4277-FC	CERPAS, MARTHA (RENT)	25084	MIDDLEBROO MORENC
1601	312081015	68-4277-FC	OROZCO, VELIA	16319	SILVERBIRCH MORENC
1602	312081016	68-4277-FC	PEREZ, CARLOS	16329	SILVERBIRCH MORENC
1603	312081027	68-4277-FC	BLACKBURN, MARK	16439	SILVERBIRCH MORENC
1604	312081028	68-4277-FC	KELSON, DOROTHY	16449	SILVERBIRCH MORENC
1605	312081032	68-4277-FC	GENTRY, GARRETT (OWNR)	16489	SILVERBIRCH MORENC
1606	312081039	68-4277-FC	AYALA, RANDY (OWNR)	25095	MORNING D MORENC
1607	312082002	68-4277-FC	ORTIZ, MARIA	16469	HAVENWOO MORENC
1608	312082003	68-4277-FC	SINGLETON, CHERYL	16459	HAVENWOO MORENC
1609	312082007	68-4277-FC	SULLIVAN, ROBERT	16417	HAVENWOO MORENC
1610	312082011	68-4277-FC	SEVILLA TORRES, KIARELES	16371	HAVENWOO MORENC
1611	312082016	68-4277-FC	NORMAN, LETITIA (RENT)	25117	MIDDLEBROO MORENC
1612	312082025	68-4277-FC	MALLET, EMANUEL (RENT)	16358	SILVERBIRCH MORENC
1613	312082050	68-4277-FC	JIMENEZ, KARINA	16350	HAZELWOOI MORENC
1614	312082054	68-4277-FC	DENT, TEMILA	16396	HAZELWOOI MORENC
1615	312082060	68-4277-FC	GODINEZ, KARINA DEL ROCIO	16460	HAZELWOOI MORENC
1616	312091002	68-4277-FC	MARTINEZ, HUMBERTO (OWNR)	25143	RED MAPLE I MORENC
1617	312091013	68-4277-FC	GONZALES, ALMA	16369	SADDLEBROO MORENC
1618	312092003	68-4277-FC	WHITMER, MELISSA	25155	MORNING D MORENC
1619	312093002	68-4277-FC	MARRS, JAMES (RENT)	25185	MORNING D MORENC
1620	312094002	68-4277-FC	GIVENS, ROCHELLE (RENT)	25184	MORNING D MORENC
1621	312094009	68-4277-FC	MINJARES, EDGAR (OWNR)	25226	MORNING D MORENC
1622	312094010	68-4277-FC	SCOTT, TANESHA	25232	MORNING D MORENC
1623	312094019	68-4277-FC	AMIGO, OSVALDO	16405	HEATHER GL MORENC
1624	312094020	68-4277-FC	DOAN, QUANG THANH	16395	HEATHER GL MORENC
1625	312094035	68-4277-FC	MARTINEZ, MAURICIO	25201	LOGAN BERF MORENC
1626	312094038	68-4277-FC	DOWNER, ROBERT	25183	LOGAN BERF MORENC
1627	312095016	68-4277-FC	16414 HEATHER GLEN, LLC (OWN	16414	HEATHER GL MORENC
1628	312095017	68-4277-FC	GATHRIGHT, REGINALD	16422	HEATHER GL MORENC
1629	312101007	68-4277-FC	MARTINEZ, JAVIER (OWNR)	25370	MOORLAND MORENC
1630	312101009	68-4277-FC	LOPEZ, GUADALUPE	25398	MOORLAND MORENC
1631	312101010	68-4277-FC	NGUYEN, HANG (OWNR)	25412	MOORLAND MORENC
1632	312101014	68-4277-FC	WILLIAMS, REBECCA (RENT)	25468	MOORLAND MORENC
1633	312102001	68-4277-FC	CRUZ, SANDRA (OWNR)	25497	MOORLAND MORENC
1634	312102002	68-4277-FC	TELLES, KATHERINE (OWNR)	25483	MOORLAND MORENC
1635	312102006	68-4277-FC	HERNANDEZ, JUAN	25425	MOORLAND MORENC
1636	312102034	68-4277-FC	GILMORE, EDWIN (OWNR)	16297	KENSINGTON MORENC
1637	312102039	68-4277-FC	SANCHEZ, HUMBERTO (OWNR)	16302	KENSINGTON MORENC
1638	312102047	68-4277-FC	SMITH, LETITIA	16368	KENSINGTON MORENC
1639	312103007	68-4277-FC	GRIJALVA, MONICA	16407	PARKSIDE LN MORENC

1640	312104012	68-4277-FC	TORRES, JOSE	25281	MORNING D MORENC
1641	312104018	68-4277-FC	FERMIN, MIRANDA (OWNER)	25245	MORNING D MORENC
1642	312111001	68-4277-FC	MELGAR, FERNANDO A	16347	ABEDUL ST MORENC
1643	312111007	68-4277-FC	ARANA, JOSE R (OWNER)	16275	ABEDUL ST MORENC
1644	312112005	68-4277-FC	WALLDEN, MARNELL	25547	CALLITA ST MORENC
1645	312112008	68-4277-FC	AVANT, FULTON	16278	ABEDUL ST MORENC
1646	312112019	68-4277-FC	BERNAL, ERNESTO (OWNER)	25622	CALABRIA DF MORENC
1647	312112027	68-4277-FC	URBINA, RICARDO (OWNER)	25577	CASCADA CIF MORENC
1648	312113001	68-4277-FC	RUDIANTO, RUDI (OWNER)	16194	AVENIDA DE MORENC
1649	312113009	68-4277-FC	MICHAEL, FREDERICK (OWNER)	16290	AVENIDA DE MORENC
1650	312121014	68-4277-FC	BATRES, JEREMY (RENT)	16431	ABEDUL ST MORENC
1651	312123002	68-4277-FC	ABDUL-AZIZ, ISA AND NIKKI (OWN)	16347	AVENIDA DE MORENC
1652	312123003	68-4277-FC	ARROYO, EDITH AND JOSE (OWN)	25637	CALABRIA DF MORENC
1653	312123011	68-4277-FC	RUDIANTO, RUDI (OWNER)	25541	CALABRIA DF MORENC
1654	312123043	68-4277-FC	WEISSENBACK II, KURT (OWNER)	25637	BUENA VILL/ MORENC
1655	312123044	68-4277-FC	FRUTOS, CIPRIANO (OWNER)	25625	BUENA VILL/ MORENC
1656	312123050	68-4277-FC	COVARRUBIAS, MONICA	25634	BUENA VILL/ MORENC
1657	312123051	68-4277-FC	GARCIA, ALONSO	16407	AVENIDA DE MORENC
1658	312124003	68-4277-FC	LAWRENCE, PENDEZA (RENT)	16350	AVENIDA DE MORENC
1659	312124004	68-4277-FC	FITCH, JACK (OWNER)	16362	AVENIDA DE MORENC
1660	312124009	68-4277-FC	RODRIGUEZ, ALVARO (OWNER)	16422	AVENIDA DE MORENC
1661	312141003	68-4277-FC	LOPEZ CRUZ, ELEIMI (OWNER)	16563	WAR CLOUD MORENC
1662	312141004	68-4277-FC	RODRIGUEZ, GILBERT M AND KEN	16555	WAR CLOUD MORENC
1663	312141020	68-4277-FC	CARTER, MARSHA	25106	GRANVILLE S MORENC
1664	312142006	68-4277-FC	AGUILAR, ANNDREA (RENT)	16539	SIR BARTON MORENC
1665	312143002	68-4277-FC	ROBINSON, CHIANTE (RENT)	16532	SIR BARTON MORENC
1666	312143009	68-4277-FC	BRANDON, CORRAINE	25121	GRANVILLE S MORENC
1667	312143014	68-4277-FC	DELGADO, IRMA	25171	GRANVILLE S MORENC
1668	312143019	68-4277-FC	ALVAREZ, JENNIE (RENT)	25150	GRAYLAG CIF MORENC
1669	312143021	68-4277-FC	WHITE, SHAUN (OWNER)	25130	GRAYLAG CIF MORENC
1670	312144013	68-4277-FC	RICO, ADRIAN (RENT)	16572	SEATTLE SLE' MORENC
1671	312144017	68-4277-FC	ALVARADO, ADRIANA AND MARI	16540	SEATTLE SLE' MORENC
1672	312144019	68-4277-FC	SOPELO, LETICIA	16528	SEATTLE SLE' MORENC
1673	312151001	68-4277-FC	WARD, ARNETA	16634	SIR BARTON MORENC
1674	312151002	68-4277-FC	COMBS, CASSANDRA	16642	SIR BARTON MORENC
1675	312151011	68-4277-FC	LUGO, MARIA (RENT)	25181	OMAHA DR MORENC
1676	312151018	68-4277-FC	BURKS, GREGORY (RENT)	16657	SADDLEBRO(MORENC
1677	312151025	68-4277-FC	CALLOWAY, KENNETH (OWNER)	16666	SIR BARTON MORENC
1678	312151033	68-4277-FC	MARTINEZ, CARLOS (OWNER)	16661	SECRETARIA' MORENC
1679	312151034	68-4277-FC	WILBORN, AQUILA (OWNER)	16655	SECRETARIA' MORENC
1680	312153002	68-4277-FC	CARR, LEON	25172	OMAHA DR MORENC
1681	312153003	68-4277-FC	SANDOVAL, MARIBEL (RENT)	25162	OMAHA DR MORENC
1682	312153011	68-4277-FC	PATTERSON, BRIGITTE	16612	SIR BARTON MORENC
1683	312154005	68-4277-FC	MCGEE, DAVID	16641	SIR BARTON MORENC
1684	312154011	68-4277-FC	REAL, OLGA	16595	SIR BARTON MORENC
1685	312154018	68-4277-FC	ASCENCIO, MARY	16628	WAR CLOUD MORENC
1686	312154019	68-4277-FC	FLORES, VIDA (RENT)	16636	WAR CLOUD MORENC

1687	312154023	68-4277-FC	ROMERO, GUSTAVO R	16662	WAR CLOUD MORENC
1688	312154024	68-4277-FC	MIKHAIL, MALAKA (OWNER)	16668	WAR CLOUD MORENC
1689	312154026	68-4277-FC	VALENZUELA, NOEL (RENT)	16680	WAR CLOUD MORENC
1690	312156004	68-4277-FC	MC CULLOUGH, STEVE	16641	WAR CLOUD MORENC
1691	312161014	68-4277-FC	THOMPSON, MELANIE (RENT)	16776	SECRETARIA` MORENC
1692	312163004	68-4277-FC	CHAVOLLA, JAVIER	16704	WAR CLOUD MORENC
1693	312163005	68-4277-FC	CARO, LISETTE (OWNER)	16710	WAR CLOUD MORENC
1694	312163009	68-4277-FC	JONES, SHEILA	16734	WAR CLOUD MORENC
1695	312163015	68-4277-FC	WILLIAMS, JAMES E	16729	SECRETARIA` MORENC
1696	312164005	68-4277-FC	GOMEZ, YOLANDA	16767	SECRETARIA` MORENC
1697	312164014	68-4277-FC	ORTIZ, CARLOS (OWNER)	16697	WAR CLOUD MORENC
1698	312164016	68-4277-FC	VARGAS, ALBERT (RENT)	16685	WAR CLOUD MORENC
1699	312164033	68-4277-FC	YONKO, ROSE	25148	HARKER LN MORENC
1700	312171001	68-4277-FC	MIRANDA, MARIA (OWNER)	25010	SLATE CREEK MORENC
1701	312171005	68-4277-FC	LOFLIN, KIMBERLY	25050	SLATE CREEK MORENC
1702	312171012	68-4277-FC	MUNOZ, JOSE (RENT)	25011	PEBBLE CREE MORENC
1703	312171026	68-4277-FC	SALINAS, NORMA	25164	PEBBLE CREE MORENC
1704	312171031	68-4277-FC	CARDENAS, RAMON	25247	HARKER LN MORENC
1705	312171041	68-4277-FC	RIVAS, DIANA (RENT)	25147	HARKER LN MORENC
1706	312171043	68-4277-FC	AGUILAR, RICHARD	25127	HARKER LN MORENC
1707	312171045	68-4277-FC	JACKSON, THOMAS	25107	HARKER LN MORENC
1708	312171051	68-4277-FC	BROWN, VALENCIA	25047	HARKER LN MORENC
1709	312171052	68-4277-FC	ESCOBAR, BLANCA	25037	HARKER LN MORENC
1710	312172039	68-4277-FC	CARILLO, JANET (OWNER)	25021	SLATE CREEK MORENC
1711	312181005	68-4277-FC	RODRIGUEZ, JESUS AND CONSUE	16804	HOLLYHOCK MORENC
1712	312181011	68-4277-FC	WILLIAMS , KEVIN (RENT)	16815	LIATRIS LN MORENC
1713	312181020	68-4277-FC	PINON, JERRY	16778	LIATRIS LN MORENC
1714	312181024	68-4277-FC	SEVILLA, SANDRA (OWNER)	16828	LIATRIS LN MORENC
1715	312182004	68-4277-FC	SOUTHERLAND, BEATRIZ	16900	HOLLYHOCK MORENC
1716	312182020	68-4277-FC	VINES, NAKIYA AND KEVIN	16888	MAILE LN MORENC
1717	312184005	68-4277-FC	PRICE, KEISHA (RENT)	16899	HOLLYHOCK MORENC
1718	312184009	68-4277-FC	ROSADO, JORGE	16851	HOLLYHOCK MORENC
1719	312184012	68-4277-FC	HOLMES, TIMOTHY (RENT)	16815	HOLLYHOCK MORENC
1720	312191015	68-4277-FC	LOPEZ, VALERIE (RENT)	25569	SIERRA LEON MORENC
1721	312191026	68-4277-FC	JONES, BENNIE	25510	CAMINO CAS MORENC
1722	312192002	68-4277-FC	RIOS, VICTOR AND SULEMA (OWI	25642	SIERRA LEON MORENC
1723	312192006	68-4277-FC	FUGGINS, TRENTON AND LISA	25641	SIERRA LEON MORENC
1724	312193010	68-4277-FC	COLIER, JEAN	25626	SIERRA BRAV MORENC
1725	312193011	68-4277-FC	GONZALEZ, BERTHA (RENT)	25614	SIERRA BRAV MORENC
1726	312193013	68-4277-FC	SHANKS, CHANDRA	25590	SIERRA BRAV MORENC
1727	312193016	68-4277-FC	MORELES, PRECIOUS (RENT)	25554	SIERRA BRAV MORENC
1728	312201004	68-4277-FC	HARO, ROSARIO (RENT)	16675	VIA PAMPLO MORENC
1729	312202007	68-4277-FC	WHEELER, ANDRE AND DWAN	25627	SIERRA CADI MORENC
1730	312202012	68-4277-FC	VALADEZ, TRINA AND RICHARD ((25582	SIERRA CALM MORENC
1731	312202018	68-4277-FC	COMPTON, LINDA (RENT)	25637	SIERRA CALM MORENC
1732	312202028	68-4277-FC	KEEKEEBHAI, YUSEF (OWNER)	25662	CAMINO BEL MORENC
1733	312202036	68-4277-FC	FUENTES, MONICA (OWNER)	16762	VIA PAMPLO MORENC

1734	312202042	68-4277-FC	CEDANO, ELVIA AND SANTIAGO	16690	VIA PAMPLO MORENC
1735	312203002	68-4277-FC	FELDER, REMOIR (OWNER)	16674	VIA ALEGRIA MORENC
1736	312203004	68-4277-FC	WESLEY, CHARLOTTE	16698	VIA ALEGRIA MORENC
1737	312203006	68-4277-FC	PHANNIX, MICHELLE	16722	VIA ALEGRIA MORENC
1738	312211004	68-4277-FC	GOFF, JOHN (OWNER)	16837	VIA LUNADO MORENC
1739	312212011	68-4277-FC	JUAREZ, JUAN AND JUANA	16910	VIA LUNADO MORENC
1740	312212015	68-4277-FC	MARQUEZ, SILVIA (OWNER)	25572	CAMINO MA MORENC
1741	312212016	68-4277-FC	SMOOT, JOANA	25584	CAMINO MA MORENC
1742	312212025	68-4277-FC	JOHNSON, DAVEN (RENT)	25572	SIERRA CADI MORENC
1743	312212034	68-4277-FC	CARTWRIGHT-TILLMAN, JANICE (I	25570	CAMINO BEL MORENC
1744	312221014	68-4277-FC	BROWN, CAROLYN (OWNER)	16525	VISTA CONEJ MORENC
1745	312221021	68-4277-FC	PACILLAS, CLARA (OWNER)	16595	VISTA CONEJ MORENC
1746	312222003	68-4277-FC	CLARIN, RICARDO	16454	VISTA CONEJ MORENC
1747	312222018	68-4277-FC	BOYD, KAREN	16460	ZARCO LUNA MORENC
1748	312222023	68-4277-FC	DASTMALCHI, JOHN (RENT)	16485	ZOCALO PL MORENC
1749	312222027	68-4277-FC	LAYTON, OQUESA	16445	ZOCALO PL MORENC
1750	312222030	68-4277-FC	JOYSELYN, MCKNIGHT	25985	ZORRA LN MORENC
1751	312223018	68-4277-FC	MUNOZ, JUAN CARLOS	16440	ZOCALO PL MORENC
1752	312223023	68-4277-FC	GUTIERREZ, VIOLETA	16490	ZOCALO PL MORENC
1753	312223028	68-4277-FC	HALCOMB, DAMARION (OWNER)	25975	ZAMORA AV MORENC
1754	312224003	68-4277-FC	EVANS, BRANDON	25943	YANEZ TRAIL MORENC
1755	312224004	68-4277-FC	HECTOR, AL	25931	YANEZ TRAIL MORENC
1756	312224005	68-4277-FC	CARDENAS, MARINA (OWNER)	25921	YANEZ TRAIL MORENC
1757	312224007	68-4277-FC	ANGUREN, ALEJANDRO	25910	XANA WAY MORENC
1758	312232003	68-4277-FC	BASS, LATRICIA	25790	VIA QUINTO MORENC
1759	312232010	68-4277-FC	BROWN, KELLI	16749	CALLE PINAT MORENC
1760	312232023	68-4277-FC	TREVINO, VICTOR (OWNER)	25760	VIA SALERNC MORENC
1761	312232030	68-4277-FC	GANT, STANLEY	25830	VIA SALERNC MORENC
1762	312233002	68-4277-FC	MINIMO, ANNABELLE C (OWNER)	16755	ARROYO PAF MORENC
1763	312233013	68-4277-FC	IRVIN, TAMMY (OWNER)	25739	VIA WANDA MORENC
1764	312233021	68-4277-FC	MASON, CHARLIE	25790	VIA HAMAC# MORENC
1765	312233024	68-4277-FC	VELASQUEZ, MAYTE (OWNER)	25820	VIA HAMAC# MORENC
1766	312233030	68-4277-FC	HANBUNTRONG, SAROCH (OWNF	25750	VIA WANDA MORENC
1767	312233032	68-4277-FC	GARCIA, AGUSTIN (OWNER)	25770	VIA WANDA MORENC
1768	312234009	68-4277-FC	JONES, CRYSTAL (RENT)	25875	VIA HAMAC# MORENC
1769	312234013	68-4277-FC	WOODS, WANDA (RENT)	25835	VIA HAMAC# MORENC
1770	312234015	68-4277-FC	ANDERS, MICHAEL AND LUCERO	25815	VIA HAMAC# MORENC
1771	312234027	68-4277-FC	ALCANTARA, YESSENIA (OWNER)	25834	VIA TEJON A' MORENC
1772	312234032	68-4277-FC	LEE, CLIFTON	25909	VIA ZURITA C MORENC
1773	312234035	68-4277-FC	MORA, MYRNA	25879	VIA ZURITA C MORENC
1774	312241009	68-4277-FC	BROWN, GEORGE (OWNER)	16870	CALLE PINAT MORENC
1775	312242002	68-4277-FC	MARTINEZ, DAVID	16869	CALLE PINAT MORENC
1776	312242010	68-4277-FC	BELMAN, PAIGE (OWNER)	16789	CALLE PINAT MORENC
1777	312242011	68-4277-FC	WOOLRIDGE, JERRELL (OWNER)	25825	VIA QUINTO MORENC
1778	312242021	68-4277-FC	PETERS, ELECIA	25820	VIA JACARA C MORENC
1779	312242024	68-4277-FC	TINAJERO, MARIA (OWNER)	25795	VIA JACARA C MORENC
1780	312242025	68-4277-FC	CONTRERAS, LEWIS PEREZ (RENT)	25785	VIA JACARA C MORENC

1781	312243005	68-4277-FC	ELDER, LARRY (OWNER)	16815	ARROYO PAF MORENC
1782	312243006	68-4277-FC	COSEY, MELISSA (RENT)	16805	ARROYO PAF MORENC
1783	312280016	68-4277-FC	CANCHOLA, OMAR (OWNER)	17323	CALLE RIO VI MORENC
1784	312281014	68-4277-FC	AYA, SUSAN (OWNER)	25991	HACIENDA C MORENC
1785	312281015	68-4277-FC	MOORE, TAKIYA (OWNER)	25992	HACIENDA C MORENC
1786	312281021	68-4277-FC	ROMERO, HIRAM (OWNER)	25957	AVENIDA DE MORENC
1787	312290014	68-4277-FC	LOPEZ, ANA (RENT)	25937	MAGNIFICA I MORENC
1788	312290018	68-4277-FC	ZACARIAS, VICTOR (OWNER)	25969	MAGNIFICA I MORENC
1789	312290021	68-4277-FC	TURNER, TIFFINY (RENT)	25966	MAGNIFICA I MORENC
1790	312290032	68-4277-FC	GARCIA, VICTOR (OWNER)	17423	CALLE DE AM MORENC
1791	312291001	68-4277-FC	ZEWDE, HABTAMU (OWNER)	17488	CALLE DE AM MORENC
1792	312291007	68-4277-FC	BLANKENSHIP, KAYKEYSHA (RENT)	17440	CALLE DE AM MORENC
1793	312292003	68-4277-FC	RAMIREZ, ADRIANA (OWNER)	25980	AVENIDA ESF MORENC
1794	312292013	68-4277-FC	WOODS, VERNON (OWNER)	25955	FUENTE CT MORENC
1795	312300009	68-4277-FC	CHANG, JEFFERY AND MAY (OWN)	25323	AMY CT MORENC
1796	312300010	68-4277-FC	LUCERO, KAREN (OWNER)	25313	AMY CT MORENC
1797	312300017	68-4277-FC	PRESA, ALFREDO (RENT)	16512	CENTURY ST MORENC
1798	312300031	68-4277-FC	STEVENSON, TANISHA (OWNER)	16674	CENTURY ST MORENC
1799	312301009	68-4277-FC	JOHNSON, VICTOR AND CHRISTA	16676	SADDLEBRO(MORENC
1800	312301028	68-4277-FC	HURTADO, GENEVIEVE	25307	BRONSON C MORENC
1801	312301029	68-4277-FC	MILLER, AROL	25297	BRONSON C MORENC
1802	312301033	68-4277-FC	HERNANDEZ, PEDRO	25316	BRONSON C MORENC
1803	312310001	68-4277-FC	THOMAS, LYNNAE AND KEITH	25267	PLUMERIA LI MORENC
1804	312311004	68-4277-FC	NELDER, KEITH	16890	CENTURY ST MORENC
1805	312311014	68-4277-FC	DAVIDSON, SCOTT (OWNER)	16752	CENTURY ST MORENC
1806	312312003	68-4277-FC	TRAN, ROSAVILNA	25311	LURIN AVE MORENC
1807	312313011	68-4277-FC	HO, ANH	16872	SADDLEBRO(MORENC
1808	312313015	68-4277-FC	MARTIN DEL CAMPO, RENATO	25278	PLUMERIA LI MORENC
1809	312313026	68-4277-FC	TORRES, JAIME (OWNER)	25298	MACKENZIE I MORENC
1810	312320002	68-4277-FC	VARGAS, JERRY (OWNER)	17512	CALLE DE AM MORENC
1811	312320011	68-4277-FC	BURNLEY, LATRESS (RENT)	17602	CALLE DE AM MORENC
1812	312322028	68-4277-FC	DUARTE, JANETTE (OWNER)	25955	CORTE ANTI(MORENC
1813	312322033	68-4277-FC	SANZ, JULIAN (OWNER)	25976	CALLE ENSEM MORENC
1814	312322043	68-4277-FC	TATUM, CRYSTAL	25956	CAMINO RO(MORENC
1815	312322045	68-4277-FC	CORREA, KATHY	25968	CAMINO RO(MORENC
1816	312323004	68-4277-FC	CARRERA, PEDRO (OWNER)	25969	CAMINO RO(MORENC
1817	312331001	68-4277-FC	MEGEE, KRISTEN (OWNER)	25949	CORTE ANTI(MORENC
1818	312331003	68-4277-FC	STRANGE, DIANNE(OWNER)	25937	CORTE ANTI(MORENC
1819	312332001	68-4277-FC	MORALES, MONICA	25947	CALLE ENSEM MORENC
1820	312333002	68-4277-FC	THOMPSON, SAMIE	25939	CAMINO RO(MORENC
1821	312333005	68-4277-FC	BYERS, HELEN	17670	CAMINO SOI MORENC
1822	312334002	68-4277-FC	BENNET, SHARON	17705	CAMINO SOI MORENC
1823	312334015	68-4277-FC	TILFORD, LASHERRIE (OWNER)	17575	CAMINO SOI MORENC
1824	312334020	68-4277-FC	MCCOMBS, DEBI (OWNER)	17525	CAMINO SOI MORENC
1825	312334023	68-4277-FC	HERNANDEZ, JANET AND JOSE	17495	CAMINO SOI MORENC
1826	312334027	68-4277-FC	LEVI, ANTHONY AND LAKEISHA	25932	AVENIDA CL(MORENC
1827	312334029	68-4277-FC	ROJAS, LUISA (OWNER)	25944	AVENIDA CL(MORENC

1828	312340006	68-4277-FC	CALDERON, FRANIA	17818	CAMINO SAN MORENO
1829	312340008	68-4277-FC	VASQUEZ, DANIEL AND ASHLEY (C	17802	CAMINO SAN MORENO
1830	312340025	68-4277-FC	RIVAS, ERIC AND BRENDA	17749	CAMINO SAN MORENO
1831	312340026	68-4277-FC	VILA, RICHARD (OWNER)	17741	CAMINO SAN MORENO
1832	312340032	68-4277-FC	THE CHRISTOS CHRISTOUS TRUST	17693	CAMINO SAN MORENO
1833	312340071	68-4277-FC	BECKFORD, JANIS (OWNER)	17819	CAMINO DEL MORENO
1834	312340074	68-4277-FC	CRUZ, KATHRYN	17853	CAMINO SAN MORENO
1835	312341003	68-4277-FC	NUNNERY, ELLENA (OWNER)	17740	CAMINO SAN MORENO
1836	312341008	68-4277-FC	RUBIO, CARMEN	17700	CAMINO SAN MORENO
1837	312341012	68-4277-FC	SMITH, JESSIE (OWNER)	17668	CAMINO SAN MORENO
1838	312350013	68-4277-FC	ROMO, ARMANDO (OWNER)	17753	CALLE CAPI S MORENO
1839	312350015	68-4277-FC	THOMAS, SHAVONNE	17769	CALLE CAPI S MORENO
1840	312350018	68-4277-FC	RAMON, ROSA AND MARTIN VAS	17793	CALLE CAPI S MORENO
1841	312350025	68-4277-FC	LIZARRAGA, BRENDA (OWNER)	17804	CORTE SOLEI MORENO
1842	312350040	68-4277-FC	TRISKOS, YIOTA (OWNER)	17701	CORTE SOLEI MORENO
1843	312351042	68-4277-FC	CASTRO, VERONICA (OWNER)	25929	CORTE SAN I MORENO
1844	316030022	68-4277-FC	GONZALES, MARK (RENT)	16110	EMMA LN UI MORENO
1845	316052014	68-4277-FC	HOLLINGSWORTH, ALMA	24723	CLEARWATEI MORENO
1846	316052019	68-4277-FC	DUENAS, ESTER	16231	EMMA LN MORENO
1847	316061005	68-4277-FC	QUINTERO, MIGUEL AND GLORIA	16224	SKYWOOD C MORENO
1848	316063007	68-4277-FC	HAYWOOD, FAYE	24843	GATEWOOD MORENO
1849	316063008	68-4277-FC	BERRY, ROBBIE	24831	GATEWOOD MORENO
1850	316063016	68-4277-FC	CATLEDGE, PAUL	24844	NEWGARDEI MORENO
1851	316064014	68-4277-FC	LOZA, HILDA	24794	GATEWOOD MORENO
1852	316064020	68-4277-FC	CARREON, MICHELLE AND EDGAF	16200	EMMA LN MORENO
1853	316072007	68-4277-FC	REZA, JAMIE (RENT)	24668	CONSTELLAT MORENO
1854	316073004	68-4277-FC	LOPEZ, GEORGE (OWNER)	24635	MOONLIGHT MORENO
1855	316073009	68-4277-FC	GARCIA, JUAN AND GRACIELA	24685	MOONLIGHT MORENO
1856	316073014	68-4277-FC	ROGERS, DAVID (OWNER)	24640	MOONLIGHT MORENO
1857	316073021	68-4277-FC	WILLIAMS, WADZELL	16409	EMMA LN MORENO
1858	316081004	68-4277-FC	VASQUEZ, LEOCADIO AND CELYA	16282	BREEZEWOC MORENO
1859	316082003	68-4277-FC	CHAMBERS, BRIAN	16268	GREENFIELD MORENO
1860	316082005	68-4277-FC	LEE, RODGENA	16292	GREENFIELD MORENO
1861	316083012	68-4277-FC	WILKERSON, SANDRA	16267	GREENFIELD MORENO
1862	316083031	68-4277-FC	LUCIDO, MARK (OWNER)	16464	EMMA LN MORENO
1863	316083035	68-4277-FC	BALEANU, GABRIEL (OWNER)	16416	EMMA LN MORENO
1864	316084007	68-4277-FC	WARREN, LORETTA	24807	CITADEL ST MORENO
1865	316085003	68-4277-FC	BLACKMAN, KELLI	24849	HIGHWOOD MORENO
1866	316091002	68-4277-FC	LEVERETTE, NESHA J	24929	HIGHWOOD MORENO
1867	316091008	68-4277-FC	LYONS, MARK	16400	STARVIEW S MORENO
1868	316091014	68-4277-FC	PARTIDA, DAVID	16328	STARVIEW S MORENO
1869	316091015	68-4277-FC	SOMBrito, CATHRINE	16316	STARVIEW S MORENO
1870	316092005	68-4277-FC	HEREDIA, LILIAN (OWNER)	24898	HIGHWOOD MORENO
1871	316092007	68-4277-FC	MANGUBAT, NICOLE (OWNER)	24870	HIGHWOOD MORENO
1872	316092010	68-4277-FC	BAEZ, JOE	24869	CITADEL ST MORENO
1873	316093006	68-4277-FC	PLASCENCIA, HEATHER (OWNER)	16295	STARVIEW S MORENO
1874	316093012	68-4277-FC	DE LA ROSA, ALBERTO	16371	STARVIEW S MORENO

1875	316093013	68-4277-FC	ROYCE, WILLIAM A	16381	STARVIEW S` MORENC
1876	316093023	68-4277-FC	NEWTON, OLLIE (OWNER)	16270	SKYWOOD C` MORENC
1877	316093025	68-4277-FC	HARRIS, CARLA (RENT)	16246	SKYWOOD C` MORENC
1878	316094007	68-4277-FC	LEMUS, VERONICA (OWNER)	16315	SKYWOOD C` MORENC
1879	316094009	68-4277-FC	BUCIO, ELVIE (OWNER)	16339	SKYWOOD C` MORENC
1880	316121002	68-4277-FC	MONTES , RG (OWNER)	24510	FREEPORT D` MORENC
1881	316121016	68-4277-FC	GARCIA, CHRISTINA AND ANGEL	24672	FREEPORT D` MORENC
1882	316121024	68-4277-FC	LAWLESS, LYNELL (OWNER)	16757	TARANO LN` MORENC
1883	316121025	68-4277-FC	COMAGON, GRACE	16749	TARANO LN` MORENC
1884	316121032	68-4277-FC	ALBARRAN, SONIA (RENT)	24545	ANGELLA W/` MORENC
1885	316121035	68-4277-FC	SALMERON, MARIA	24611	ANGELLA W/` MORENC
1886	316121037	68-4277-FC	BARKER, TIFFANY (OWNER)	24655	ANGELLA W/` MORENC
1887	316122011	68-4277-FC	WILLIAMS, SHAWNDRRA AND JASC	24627	NORTHERN I` MORENC
1888	316122012	68-4277-FC	DE LEON, JESUS	24615	NORTHERN I` MORENC
1889	316122016	68-4277-FC	GRANADOS, EVANGELINA	24598	NORTHERN I` MORENC
1890	316122017	68-4277-FC	ESPINOZA , MARIA (RENT)	24610	NORTHERN I` MORENC
1891	316122025	68-4277-FC	GOVEA, JESSE CHAVEZ	24669	FREEPORT D` MORENC
1892	316122026	68-4277-FC	CASTRO, ALFRED	24657	FREEPORT D` MORENC
1893	316122031	68-4277-FC	GONZALEZ, JOSE AND AGUSTO	24597	FREEPORT D` MORENC
1894	316131011	68-4277-FC	JOHNSON, NEDRA (OWNER)	16741	KETTENBURC` MORENC
1895	316132003	68-4277-FC	CARDENAS, JESUS AND MONICA I	24975	NORTHERN I` MORENC
1896	316133002	68-4277-FC	LEYVA, JOSE (RENT)	16708	KETTENBURC` MORENC
1897	316133004	68-4277-FC	HERCULES, GERMAN AND CARMEL	16724	KETTENBURC` MORENC
1898	316133011	68-4277-FC	MC GINTY, DEBORAH	16740	CANOE COVE` MORENC
1899	316133017	68-4277-FC	MAGANA, VICTOR (OWNER)	16709	CANOE COVE` MORENC
1900	316133024	68-4277-FC	RYBNIKAR, DEWI (OWNER)	24914	NORTHERN I` MORENC
1901	316141004	68-4277-FC	ALVAREZ, NORMA (OWNER)	16825	BALTIC CT` MORENC
1902	316141008	68-4277-FC	IRISH, KEVIN (OWNER)	16785	BALTIC CT` MORENC
1903	316141009	68-4277-FC	LOPEZ, MARIA	16780	BALTIC CT` MORENC
1904	316141011	68-4277-FC	MARTIN, KEITH (OWNER)	16800	BALTIC CT` MORENC
1905	316141013	68-4277-FC	PRADO, ADRIANA (RENT)	16820	BALTIC CT` MORENC
1906	316141027	68-4277-FC	BARBOZA, ANA	16800	TRINITY BAY` MORENC
1907	316141046	68-4277-FC	PENUNURI, CHARLES	24756	FORTUNE BA` MORENC
1908	316143004	68-4277-FC	PAYAN, BERTHA	24557	SUPERIOR A/` MORENC
1909	316152002	68-4277-FC	NAJERA, BLANCA (OWNER)	24840	SUPERIOR A/` MORENC
1910	316153011	68-4277-FC	REYES, ADAM	16780	MEDITERRAI` MORENC
1911	316153016	68-4277-FC	FLORES, PAULA (RENT)	16830	MEDITERRAI` MORENC
1912	316153035	68-4277-FC	ZAPIEN, FRANCISCO AND MARIA	16840	LAKE VICTOF` MORENC
1913	316153036	68-4277-FC	LIGON, RALPH	16850	LAKE VICTOF` MORENC
1914	316153040	68-4277-FC	LOPEZ, ELIZABETH (OWNER)	16825	SAINT GEORI` MORENC
1915	316153051	68-4277-FC	GONZALES, STEPHANIE (RENT)	16840	SAINT GEORI` MORENC
1916	316153057	68-4277-FC	MALDONADO, PASCUAL AND KAI	24876	SUBURBAN I` MORENC
1917	316160014	68-4277-FC	MARQUEZ , EDUARDO	16958	INDIAN ST` MORENC
1918	316200034	68-4277-FC	MALCOM, MIKE	24710	NANDINA AV` MORENC
1919	316220008	68-4277-FC	BUTLER, TERRI	16520	TAURUS LN` MORENC
1920	316220015	68-4277-FC	GARCIA, MARIA	16640	TAURUS LN` MORENC
1921	316220019	68-4277-FC	GOMEZ, SANDRA (RENT)	16639	TARANO LN` MORENC

1922	316221001	68-4277-FC	PRITCHET, LATONYA (RENT)	24655	POLARIS DR MORENC
1923	316221004	68-4277-FC	AGUILERA, EDWIN (OWNER)	24625	POLARIS DR MORENC
1924	316221006	68-4277-FC	GARCIA, MARIA (OWNER)	24605	POLARIS DR MORENC
1925	316222005	68-4277-FC	FLORES, CARMEN	24550	POLARIS DR MORENC
1926	471290001	68-4277-FC	TAYLOR, CHARLES	9530	RECHE VISTA MORENC
1927	471300010	68-4277-FC	GUTIERREZ, ERIC	9998	CANYON RAI MORENC
1928	473150081	68-4277-FC	SANDOVAL, EVA (OWNER)	11420	TRUST WAY MORENC
1929	473150091	68-4277-FC	BUTTRAM, GARY (OWNER)	11398	TRUST WAY MORENC
1930	473180002	68-4277-FC	AGUILAR, EDWARD (RENT)	11277	WEBER AVE MORENC
1931	473180006	68-4277-FC	WILLIAMS, WILLIE (RENT)	11325	WEBER AVE MORENC
1932	473180009	68-4277-FC	GONZALES, RICARDO (OWNER)	11361	WEBER AVE MORENC
1933	473180015	68-4277-FC	CADY, SANDRA	11429	WEBER AVE MORENC
1934	473180016	68-4277-FC	JORDAN, ROBERT (RENT)	11437	WEBER AVE MORENC
1935	473180026	68-4277-FC	MATA, ROBERT AND YOLANDA	11412	WEBER AVE MORENC
1936	473180030	68-4277-FC	TELESIO, AMIE (RENT)	11362	WEBER AVE MORENC
1937	473180036	68-4277-FC	PENALOZA, RICARDO	11288	WEBER AVE MORENC
1938	473180042	68-4277-FC	JAUREGUI, HUMBERTO (OWNER)	11330	CARRIE LN MORENC
1939	473180046	68-4277-FC	RICHARDSON, WILLIAM	11430	CARRIE LN MORENC
1940	473210007	68-4277-FC	JOHNSON, JOHN AND JANE	29100	HIGHLAND B MORENC
1941	473220038	68-4277-FC	ALVAREZ, JESUS AND MACIEL	11790	REDLANDS B MORENC
1942	473220058	68-4277-FC	GOMEZ, TONY	29150	JUNIPER AVE MORENC
1943	473220067	68-4277-FC	ORTIZ, EDUARDO	29060	JUNIPER AVE MORENC
1944	473220079	68-4277-FC	GOMEZ, TONY	11828	ORANGE GR MORENC
1945	473230007	68-4277-FC	CORONA, RUTILIA (OWNER)	11214	HERMINIA C MORENC
1946	473241006	68-4277-FC	BARRAGAN, JESSICA (RENT)	28115	LOCUST AVE MORENC
1947	473241022	68-4277-FC	BELMONTEF, RICHARD (OWNER)	28035	GERALD LN MORENC
1948	473250020	68-4277-FC	HARRINGTON, FRANK	28400	LOCUST AVE MORENC
1949	473250032	68-4277-FC	VIERNES, JOSE	28301	MANZANITA MORENC
1950	473260009	68-4277-FC	NUNEZ, RUBEN	11088	RAYMOND R MORENC
1951	473310010	68-4277-FC	MULLEN, ELIZABETH (OWNER)	28891	GRELCK DR MORENC
1952	473351022	68-4277-FC	WHEELER, BRADFORD	11108	ALDREN CT MORENC
1953	473361007	68-4277-FC	VASQUEZ, AL AND DIANE	11134	ALDREN CT MORENC
1954	473373003	68-4277-FC	DELONE, RAYMOND (OWNER)	27927	KALMIA AVE MORENC
1955	473383002	68-4277-FC	EVANS, VIRGINIA	11722	VIA COLINA MORENC
1956	473384002	68-4277-FC	FERNANDEZ, NORMAN	11670	KNOLL VISTA MORENC
1957	473391001	68-4277-FC	LEOCADIO, LARRY(OWNER)	11285	QUINCY ST MORENC
1958	473391003	68-4277-FC	COOPER, WINSTON (OWNER)	11325	QUINCY ST MORENC
1959	473391015	68-4277-FC	RODRIGUEZ, MIRNERVA (OWNER)	11422	LADD AVE MORENC
1960	473391023	68-4277-FC	AGUON, LINDSAY AND JEREMY (C	28411	LOCUST AVE MORENC
1961	473401020	68-4277-FC	BRUNO, NICK	28270	KALMIA AVE MORENC
1962	473402004	68-4277-FC	MORGAN, EVAN	11422	EDMONSON MORENC
1963	473412003	68-4277-FC	SEXTON, DANIELLE A (OWNER)	11315	LINDLEY LN MORENC
1964	473412015	68-4277-FC	ENG, RICK (OWNER)	27905	MORREY LN MORENC
1965	474062001	68-4277-FC	GODZHAEVA, NAPALIA (OWNER)	11200	PERRIS BLVD MORENC
1966	474063002	68-4277-FC	CHRISTIAN, BARBARA (OWNER)	25181	PICO VISTA V MORENC
1967	474073001	68-4277-FC	MOORE, ADDIE (RENT)	25021	JACLYN AVE MORENC
1968	474073002	68-4277-FC	MARTINEZ, WHITNEY	11321	COLEMAN ST MORENC

1969	474073003	68-4277-FC	ORDORICA, HALDO (OWNER)	11341	COLEMAN ST MORENC
1970	474073004	68-4277-FC	CASTRO, JEANETTE S (OWNER)	11361	COLEMAN ST MORENC
1971	474074006	68-4277-FC	STEWART, THERESA	25155	JACLYN AVE MORENC
1972	474074013	68-4277-FC	BYRD, ANGELA (OWNER)	25124	LAMAYO AVI MORENC
1973	474075004	68-4277-FC	REYES, JOSE (OWNER)	25109	LAMAYO AVI MORENC
1974	474075005	68-4277-FC	DAMIAN, JAIME (OWNER)	25125	LAMAYO AVI MORENC
1975	474082007	68-4277-FC	RAMIREZ, ALISE (OWNER)	25236	LAMAYO AVI MORENC
1976	474084010	68-4277-FC	THOMAS, LOUANNE	25359	JACLYN AVE MORENC
1977	474084012	68-4277-FC	TREJO, KAREN	25389	JACLYN AVE MORENC
1978	474084015	68-4277-FC	LENTINI, JOSEPH R AND MONTES	11345	SPLENDOR V MORENC
1979	474110034	68-4277-FC	ACOSTA, GERALDINE	11395	LASSELLE ST MORENC
1980	474110038	68-4277-FC	AGUILAR, JANEL	25890	KALMIA AVE MORENC
1981	474110045	68-4277-FC	BASSE, JUAN CARLOS AND MARIA	11261	LASSELLE ST MORENC
1982	474110047	68-4277-FC	CAPARELLO, LIVIO	11303	LASSELLE ST MORENC
1983	474130023	68-4277-FC	GUTIERREZ, ARTURO	25446	MOUNTAIN M MORENC
1984	474130032	68-4277-FC	OROZCO, DAVID (RENT)	25221	KALMIA AVE MORENC
1985	474141018	68-4277-FC	RICHARDSON, DALE	11683	IVY LN MORENC
1986	474141020	68-4277-FC	DELGADO, LIZARA (OWNER)	11690	MATHEWS R MORENC
1987	474141023	68-4277-FC	SICAIROS, CARLOS (OWNER)	11730	MATHEWS R MORENC
1988	474142010	68-4277-FC	LIEN, BRANDI	11696	IVY LN MORENC
1989	474151011	68-4277-FC	GAUSS, MARTIN	11821	IVY LN MORENC
1990	474152004	68-4277-FC	CELSE, CRAIG (OWNER)	11761	KITCHING ST MORENC
1991	474162001	68-4277-FC	HERNANDEZ, JOHN- PAUL (RENT)	11870	IVY LN MORENC
1992	474162003	68-4277-FC	BUSTAMANTE, HECTOR (OWNER)	11920	IVY LN MORENC
1993	474170001	68-4277-FC	CHAVEZ, ALFREDO	11516	KITCHING ST MORENC
1994	474170019	68-4277-FC	LEE, DELMA AND TOSHIO	11575	KAYAL AVE MORENC
1995	474180003	68-4277-FC	ROGERS, CONRAD (OWNER)	11710	KITCHING ST MORENC
1996	474181016	68-4277-FC	DEVIN, CHRISTINE	25648	FICUS CT MORENC
1997	474181024	68-4277-FC	SOSA, GRACIE AND OMAR (OWNI	11689	SLAWSON A MORENC
1998	474200010	68-4277-FC	VELSQUEZ, ANGEL	11545	LASSELLE ST MORENC
1999	474200021	68-4277-FC	MCGEE, CHARLES (RENT)	11565	LASSELLE ST MORENC
2000	474210011	68-4277-FC	MCDOWELL, STACEY	26269	EARLEY WAY MORENC
2001	474220025	68-4277-FC	RHODES, MR AND MRS KEITH D	26340	KALMIA AVE MORENC
2002	474230006	68-4277-FC	AGUILAR, ARMANDO	26555	KALMIA AVE MORENC
2003	474230008	68-4277-FC	MULLINS, DITRA (OWNER)	26611	KALMIA AVE MORENC
2004	474250023	68-4277-FC	VIRGIL, MARIE	26480	IRONWOOD MORENC
2005	474250024	68-4277-FC	MYERS, CRYSTAL (OWNER)	26426	IRONWOOD MORENC
2006	474260005	68-4277-FC	WORTMAN, CRYSTAL	11621	DALEHURST MORENC
2007	474272004	68-4277-FC	MORENO, GLORIA (OWNER)	26935	SANDI LN MORENC
2008	474272011	68-4277-FC	HOLT, THOMAS (OWNER)	26995	SANDI LN MORENC
2009	474272016	68-4277-FC	NEGRETE, DESIDERIO AND YVETT	26870	IRONWOOD MORENC
2010	474272017	68-4277-FC	SCHAFFER, PHILIP (OWNER)	26866	IRONWOOD MORENC
2011	474282003	68-4277-FC	CANTRELL, BRANDON (OWNER)	25503	JACLYN AVE MORENC
2012	474283001	68-4277-FC	WILLIAMSON, SARAH	25485	JACLYN AVE MORENC
2013	474291033	68-4277-FC	UBALLEZ, GLORIA	11410	RIVIERA CT MORENC
2014	474292001	68-4277-FC	FLAMENCO, PATRICIA (OWNER)	11411	COLEMAN ST MORENC
2015	474292027	68-4277-FC	PHONG, KHA MICHAEL	25036	KALMIA AVE MORENC

2016	474293003	68-4277-FC	EVANS, BRYANT AND INEZ (RENT)	11434	LOMBARDY I MORENC
2017	474293004	68-4277-FC	ACEVEDO, ANJELIKA AND MIRAN	25211	ALPHA ST MORENC
2018	474320002	68-4277-FC	MEADOWS, JEFF (OWNER)	25920	FRAN LOU D MORENC
2019	474320009	68-4277-FC	YOUNG, KIM	25900	FRAN LOU D MORENC
2020	474333012	68-4277-FC	PHRASH, ALLISON	25345	ALPHA ST MORENC
2021	474333016	68-4277-FC	SCHROEDER, KAREN	25271	ALPHA ST MORENC
2022	474333021	68-4277-FC	LANDRY, RICKY (OWNER)	25272	KALMIA AVE MORENC
2023	474342003	68-4277-FC	MENDOZA, JAMES AND ILIANA (C	11404	MAR EL ST MORENC
2024	474342004	68-4277-FC	ELMORE, RICHARD AND DONNA	11422	MAR EL ST MORENC
2025	474352001	68-4277-FC	GUZMAN, WENDY	26188	MOUNTAIN I MORENC
2026	474352005	68-4277-FC	PETERS, MICHEAL	11540	STEEPLECHA MORENC
2027	474352010	68-4277-FC	KEARNEY, SUMMER (OWNER)	26210	MOUNTAIN I MORENC
2028	474353004	68-4277-FC	ACOSTA, VANESSA	26240	NORTHSHOR MORENC
2029	474361023	68-4277-FC	RANDHAWA, KANWAL (OWNER)	26029	CHATEAU CT MORENC
2030	474361026	68-4277-FC	KHATTAB, MAHMOUD (OWNER)	11665	STEEPLECHA MORENC
2031	474362009	68-4277-FC	VAZQUEZ, VERONICA (OWNER)	11701	VISTA DE CEI MORENC
2032	474372008	68-4277-FC	TUGGLE, ALLEN	11901	VISTA DE CEI MORENC
2033	474381013	68-4277-FC	RODRIGUEZ, JOSE	11970	ELAHL CT MORENC
2034	474381025	68-4277-FC	VALENCIA, RICHARD	11943	STEEPLECHA MORENC
2035	474382001	68-4277-FC	TORRES, TOM	11910	STEEPLECHA MORENC
2036	474391008	68-4277-FC	ROSENSTOCK, COURTNEY (RENT)	25031	QUEBRADA (MORENC
2037	474392009	68-4277-FC	MOSLEY, GWENEOLYN	11981	VENETIAN DI MORENC
2038	474393009	68-4277-FC	FISH, GARRETT	11962	VENETIAN DI MORENC
2039	474394007	68-4277-FC	PEREZ, JESUS (OWNER)	11960	VILLA HERMI MORENC
2040	474394008	68-4277-FC	CONTRERAS, IVONNE	11954	VILLA HERMI MORENC
2041	474402003	68-4277-FC	MCCLELLAND, DAWN AND LAWR	11441	KITCHING ST MORENC
2042	474402005	68-4277-FC	FERGUSON, ARTHUR AND ELLEN	11401	KITCHING ST MORENC
2043	474402007	68-4277-FC	CONTRERAS, JUAN (OWNER)	11361	KITCHING ST MORENC
2044	474410002	68-4277-FC	CARMONA, LUCY (OWNER)	26280	HORIZON W, MORENC
2045	474410003	68-4277-FC	LONIE, HEATHER (OWNER)	26300	HORIZON W, MORENC
2046	474410010	68-4277-FC	AGUAYO, LUIS	26340	MOUNTAIN I MORENC
2047	474420003	68-4277-FC	VILLANUEVA, ROSA (OWNER)	24446	BARLEY RD MORENC
2048	474420010	68-4277-FC	WOOD, DAVID AND PHYLLIS	24472	OLD COUNTI MORENC
2049	474431002	68-4277-FC	DIAZ, BRANDY (OWNER)	24248	HARVEST RD MORENC
2050	474431018	68-4277-FC	BOGART, CANDICE (OWNER)	24290	ELM CREEK (MORENC
2051	474433002	68-4277-FC	COWAN, TERRY	24424	WILLOW RUI MORENC
2052	474433004	68-4277-FC	GARCIA , JACLYN (OWNER)	24450	WILLOW RUI MORENC
2053	474433015	68-4277-FC	ACOSTA, GUADALUPE	24489	BROWN DO\ MORENC
2054	474441005	68-4277-FC	RYAN, CRAIG (RENT)	24207	BARLEY RD MORENC
2055	474441015	68-4277-FC	AVILA, LIZETTE (OWNER)	24300	OLD COUNTI MORENC
2056	474442003	68-4277-FC	FINCH, AQUANIST (RENT)	24289	OLD COUNTI MORENC
2057	474442007	68-4277-FC	JACOBS, ALVIN	10959	TEA BARK RE MORENC
2058	474443023	68-4277-FC	CONDON, PERRY	10902	TEA BARK RE MORENC
2059	474444017	68-4277-FC	BOAKYE, AFUA (OWNER)	10985	DUCKBILL RE MORENC
2060	474451004	68-4277-FC	GUTIERREZ, JENNIFER (RENT)	10953	FENTON RD MORENC
2061	474451017	68-4277-FC	DOUGLAS, JOSEPH AND LISA	24151	PLEASANT RI MORENC
2062	474451021	68-4277-FC	BREAU, JERRENE	24205	PLEASANT RI MORENC

2063	474453008	68-4277-FC	BARRIGA, YANINA (OWNER)	10933	OAK RUN CIF MORENC
2064	474453020	68-4277-FC	BOWDRY, JAMES (OWNER)	24097	OLD COUNTF MORENC
2065	474454009	68-4277-FC	BROCK, CAROLE	24135	BARLEY RD MORENC
2066	474461011	68-4277-FC	PONCE, ALFREDO AND EDITH	10843	FENTON RD MORENC
2067	474461012	68-4277-FC	NICKS, FRANKIE	10859	FENTON RD MORENC
2068	474462012	68-4277-FC	WOODS, GEORGE	24102	BARLEY RD MORENC
2069	474462016	68-4277-FC	LUGUNA, BRISA (OWNER)	24032	BARLEY RD MORENC
2070	474462023	68-4277-FC	KIVILA, ROSE	24107	BARLEY RD MORENC
2071	474463009	68-4277-FC	GOWER, DAVID	24080	ORANGECRE MORENC
2072	474463014	68-4277-FC	HO, SAME AND CHOW, GRACE (C	10890	FENTON RD MORENC
2073	474471014	68-4277-FC	GONZALEZ, ERICA	24433	RIMVIEW RD MORENC
2074	474471023	68-4277-FC	PEREZ, ALFREDO	24414	PEPPERMILL MORENC
2075	474471037	68-4277-FC	JENDERKO, LAURA	10437	SAGECREST I MORENC
2076	474472006	68-4277-FC	LANG , LANWRENCE (RENT)	24413	PEPPERMILL MORENC
2077	474472011	68-4277-FC	OGBOGU, JONATHAN	24475	PEPPERMILL MORENC
2078	474481010	68-4277-FC	GORDON, TAJUANA	24198	RIMVIEW RD MORENC
2079	474481017	68-4277-FC	BARBA, JEANETTE	24117	RIMVIEW RD MORENC
2080	474481022	68-4277-FC	DIMALANTA, MARK (RENT)	24155	RIMVIEW RD MORENC
2081	474482004	68-4277-FC	MACK, DARRYL	10634	ASTER LEAF I MORENC
2082	474482010	68-4277-FC	HICKS, VERNON	24255	RIMVIEW RD MORENC
2083	474511028	68-4277-FC	WENDELL, CARR (RENT)	10460	SALTBUSH CI MORENC
2084	474512009	68-4277-FC	CHILSON , SCOTT (RENT)	10556	HILL GRASS I MORENC
2085	474513001	68-4277-FC	DIAZ, ASDRUBAL (OWNER)	24536	CANDLEBUSI MORENC
2086	474513012	68-4277-FC	RODRIGUEZ, JAMES (OWNER)	10557	HILL GRASS I MORENC
2087	474522010	68-4277-FC	BARROW, SONNY	24598	WIND FLOW MORENC
2088	474523008	68-4277-FC	JONES, SAMANTHA (RENT)	10719	HILL GRASS I MORENC
2089	474523019	68-4277-FC	WILLIAMS, MONICA	24600	JASMINE CT MORENC
2090	474523027	68-4277-FC	MILLER, DONNA	24625	JASMINE CT MORENC
2091	474523028	68-4277-FC	WHITE, MICHAEL (OWNER)	24617	JASMINE CT MORENC
2092	474523029	68-4277-FC	IBEH, CHINYERE (RENT)	24607	JASMINE CT MORENC
2093	474524004	68-4277-FC	URIBE, RENE (OWNER)	10664	HILL GRASS I MORENC
2094	474525002	68-4277-FC	REYES, ONEIDA	24716	WILD CALLA MORENC
2095	474531014	68-4277-FC	MC DONALD, CAROL	24551	JASMINE CT MORENC
2096	474532002	68-4277-FC	IRVINE, LISA (OWNER)	24645	WISTERIA LN MORENC
2097	474532012	68-4277-FC	CASTILLO, XIOMARA	24535	WISTERIA LN MORENC
2098	474532027	68-4277-FC	PASKEL, PATRICIA A	24700	WILD CALLA MORENC
2099	474533004	68-4277-FC	LANE, JUDY	24553	WILD CALLA MORENC
2100	474533013	68-4277-FC	ANADOR, ROBERT (OWNER)	10881	ANEMONE C MORENC
2101	474533016	68-4277-FC	BUSTAMANTE, LUCHO	10837	ANEMONE C MORENC
2102	474541006	68-4277-FC	RILEY, KATHY (OWNER)	24703	CANDLENUT MORENC
2103	474541018	68-4277-FC	BROOKS, VANESSA	24824	CANDLENUT MORENC
2104	474541022	68-4277-FC	OCHAO, MARCO (OWNER)	24784	CANDLENUT MORENC
2105	474541034	68-4277-FC	AVILA, ALICIA BERTHA (OWNER)	24783	PLUMTREE C MORENC
2106	474541036	68-4277-FC	BANKS, MICHAEL	24801	PLUMTREE C MORENC
2107	474541039	68-4277-FC	LOPEZ, MICHAEL	24780	PLUMTREE C MORENC
2108	474541043	68-4277-FC	BLAIR, GERROD (RENT)	24735	THORNBERR MORENC
2109	474541050	68-4277-FC	SCHUBOTHE, DON	24746	THORNBERR MORENC

2110	474551005	68-4277-FC	JOHNSON, TRACIE	10861	MORNING R MORENC
2111	474562009	68-4277-FC	DOMINGUEZ, RICK (OWNER)	24830	EVENING SH. MORENC
2112	474563001	68-4277-FC	GARNIER, MIRIAM	10561	SUMMER BR MORENC
2113	474563009	68-4277-FC	BOYKINS, TAUNYA	10628	MORNING R MORENC
2114	474563012	68-4277-FC	STEININGER, MICHAEL	24792	EARLY MORI MORENC
2115	474574006	68-4277-FC	ROSSO, ROSA, OSCAR (RENT)	24787	MORNING M MORENC
2116	474574007	68-4277-FC	PLEDGER, DENISE	24874	COVEY RD MORENC
2117	474576006	68-4277-FC	RAYO, TIRSO AND SOCORRO	24701	COVEY RD MORENC
2118	474577001	68-4277-FC	MUDAHY, MARLENE (OWNER)	10546	SUMMER BR MORENC
2119	474581002	68-4277-FC	ROMAN, GINGER (OWNER)	10399	MORNING R MORENC
2120	474581006	68-4277-FC	FLORES, ANGIE (RENT)	24658	DARKSTAR D MORENC
2121	474583007	68-4277-FC	JONES, CHRISTOPHER AND MARL	24781	MOONSHAD MORENC
2122	474584009	68-4277-FC	ROGERS, CAROLYN	24678	MOONSHAD MORENC
2123	474601002	68-4277-FC	DARDEN, DENISE	10620	CANYON VIS MORENC
2124	474602006	68-4277-FC	SILVAS, DAVID AND MARIE	10691	PARK RIM CI MORENC
2125	474602012	68-4277-FC	DRAPER , KENNETH (OWNER)	10710	PARK RIM CI MORENC
2126	474602026	68-4277-FC	PINTOR, ALICIA	24090	CANYON WC MORENC
2127	474602027	68-4277-FC	ESPINO-SALCEDO, GRISELDA	24080	CANYON WC MORENC
2128	474611011	68-4277-FC	YANEZ, REGINA (OWNER)	10450	CANYON VIS MORENC
2129	474611013	68-4277-FC	DONERSON-STONE, LAURA	10430	CANYON VIS MORENC
2130	474612009	68-4277-FC	PEREZ, DAVID (OWNER)	24240	SUMMIT RID MORENC
2131	474612022	68-4277-FC	JUAREZ, MARY (RENT)	24170	COUNTRY CA MORENC
2132	474621008	68-4277-FC	BICE, JAMES	10300	CANYON VIS MORENC
2133	474622006	68-4277-FC	EVANS, DONALD	24360	RIMCREST LI MORENC
2134	474622011	68-4277-FC	JENKINS, TAWAYNA (RENT)	24323	RIMCREST LI MORENC
2135	474631001	68-4277-FC	NELSON, JONATHAN (OWNER)	10270	CANYON VIS MORENC
2136	474641007	68-4277-FC	JEFFERSON, JANET (OWNER)	11849	VENETIAN DI MORENC
2137	474643002	68-4277-FC	VASQUEZ, LUIS AND ALMA (OWN	11809	VILLA HERMI MORENC
2138	474643008	68-4277-FC	RANKINS, TROY	11850	VENETIAN DI MORENC
2139	474643011	68-4277-FC	OROZCO, CORINNE (OWNER)	11868	VENETIAN DI MORENC
2140	474643016	68-4277-FC	WATKINS, PARTICIA (OWNER)	11869	VILLA HERMI MORENC
2141	474651001	68-4277-FC	OSORIO, ARNOLDO	25685	JAVIER PL MORENC
2142	474651002	68-4277-FC	ALFARO, MARIBEL	25677	JAVIER PL MORENC
2143	474651010	68-4277-FC	CHAN, DAVID (OWNER)	25654	JAVIER PL MORENC
2144	474651020	68-4277-FC	POWELL, KYLE (OWNER)	25645	JASON PL MORENC
2145	474651021	68-4277-FC	ALVARADO, RONALDO	25637	JASON PL MORENC
2146	474651040	68-4277-FC	ATALLA, MAGDI	11904	TUSCOLA ST MORENC
2147	474651042	68-4277-FC	MAGDELENO, LISA (OWNER)	11940	TUSCOLA ST MORENC
2148	474653007	68-4277-FC	MARTINEZ , SABRINA (RENT)	25624	SHALU AVE MORENC
2149	474660008	68-4277-FC	SANCHEZ, JOE AND LILLIANA (OV	25744	OAK CT MORENC
2150	474660009	68-4277-FC	THOMPSON, ARCHIE (RENT)	25732	OAK CT MORENC
2151	474660013	68-4277-FC	SANCHEZ, MARISELA (OWNER)	25719	ASPENWOOL MORENC
2152	474673004	68-4277-FC	FRANCO, ANTHONY (RENT)	11419	SAN RICARDI MORENC
2153	474674002	68-4277-FC	JIMENEZ, MYRA	25563	SAN THOMA MORENC
2154	474674003	68-4277-FC	WAGNER, MICHAEL	25577	SAN THOMA MORENC
2155	474675005	68-4277-FC	BIELEFELDT, CYBILL (RENT)	25589	SAN ANTONI MORENC
2156	474681001	68-4277-FC	APODACA, ROBERT	11360	RIDGEMONT MORENC

2157	474681009	68-4277-FC	MYERS, ANDREW	25577	SANTA BARB MORENC
2158	474681015	68-4277-FC	MORALES, ADELINE AND ANTHOI	25604	SANTA BARB MORENC
2159	474701012	68-4277-FC	SOLOMON, CRESTA (OWNER)	25208	ALTA VISTA I MORENC
2160	474713005	68-4277-FC	TURNER,DEVENEE	25315	PICO VISTA V MORENC
2161	474720007	68-4277-FC	FLOURNOY, JAMES L	25426	FRAN LOU D MORENC
2162	474720016	68-4277-FC	BURGESS, COLETTE (RENT)	25453	BIANCA CT MORENC
2163	474730008	68-4277-FC	SATERFIELD, ARTHUR (OWNER)	11864	CITRUS CT MORENC
2164	474730012	68-4277-FC	GAINES, DAVID (OWNER)	11867	TUSCOLA ST MORENC
2165	474731010	68-4277-FC	ALVAREZ, EVELYN (OWNER)	11763	NAVEL AVE MORENC
2166	474731022	68-4277-FC	HOWARD, CHELIKA(OWNER)	11665	NAVEL AVE MORENC
2167	474733005	68-4277-FC	BLANCO, ROSA AND JOHN (RENT)	25565	TANGERINE I MORENC
2168	474733006	68-4277-FC	PENA, ISAAC (OWNER)	25579	TANGERINE I MORENC
2169	474733008	68-4277-FC	DEAN, JENNIFER (OWNER)	25566	SHALU AVE MORENC
2170	474750003	68-4277-FC	RUFF, AZUCENA	10623	SUNNYMEAI MORENC
2171	474750014	68-4277-FC	ALDARAWSHEH, ANER AND HAZE	10528	SUNNYMEAI MORENC
2172	474750016	68-4277-FC	BULLOCK, DEMETRIOS (OWNER)	10552	SUNNYMEAI MORENC
2173	475031002	68-4277-FC	INSIGNA VIDEO AND FILMS PROD	24344	CHIPPEWA T MORENC
2174	475032001	68-4277-FC	FELTENBERGER, MARK (RENT)	24533	CHIPPEWA T MORENC
2175	475032017	68-4277-FC	BROOKS, KYM (RENT)	24309	CHIPPEWA T MORENC
2176	475032026	68-4277-FC	RODRIGUEZ, FAUSTINO	24280	ANGIE LN MORENC
2177	475050003	68-4277-FC	DAVIS, KATHLEEN	11001	OLD PERRIS I MORENC
2178	475050010	68-4277-FC	IBARRA, ANGELICA (OWNER)	24790	SUNDAY DR MORENC
2179	475050022	68-4277-FC	RAMIREZ, ANNEL (OWNER)	24811	SUNDAY DR MORENC
2180	475050024	68-4277-FC	PLACENCIA, AMY (OWNER)	24779	SUNDAY DR MORENC
2181	475050037	68-4277-FC	DIAZ, STEVE (OWNER)	24795	FREEDOM CT MORENC
2182	475050038	68-4277-FC	DUPREE, DANIEL (RENT)	24781	FREEDOM CT MORENC
2183	475070047	68-4277-FC	WIMSATT, ALBERT AND KATHY	24867	SKYLAND DR MORENC
2184	475081002	68-4277-FC	GUTIERREZ, XAVIER (OWNER)	24588	SKYLAND DR MORENC
2185	475081005	68-4277-FC	WINDING, VERONICA (OWNER)	24748	SKYLAND DR MORENC
2186	475081014	68-4277-FC	POLITTO, JOSEPH	24638	SKYLAND DR MORENC
2187	475082006	68-4277-FC	THOMPSON, ROSAVELT	24571	SKYLAND DR MORENC
2188	475082019	68-4277-FC	MC CULLOUGH, SONJIA	24524	SKYROCK DR MORENC
2189	475082020	68-4277-FC	VANCE, KATHY	24512	SKYROCK DR MORENC
2190	475082025	68-4277-FC	GOMEZ, BENJAMIN (OWNER)	24687	SKYLAND DR MORENC
2191	475082027	68-4277-FC	SMITH, ANNETTE	24711	SKYLAND DR MORENC
2192	475082028	68-4277-FC	MENDOZA, CYNTHIA (OWNER)	24723	SKYLAND DR MORENC
2193	475082030	68-4277-FC	FIERRO, ELIZABETH	24747	SKYLAND DR MORENC
2194	475083004	68-4277-FC	VARGAS, GUADALUPE (OWNER)	24565	SKYROCK DR MORENC
2195	475090021	68-4277-FC	TRUSTY, ROBERT	11290	DAVIS ST MORENC
2196	475100021	68-4277-FC	RIVAS, ANGELINA	24010	SANDY GLAC MORENC
2197	475100025	68-4277-FC	NEWTON, VICKIE (OWNER)	24066	SANDY GLAC MORENC
2198	475100029	68-4277-FC	MUNOZ, VILMA A (OWNER)	24083	ROSELEAF PL MORENC
2199	475100036	68-4277-FC	MERLAN, ADELINA	24037	ROSELEAF PL MORENC
2200	475100050	68-4277-FC	MARQUEZ, GABRIELA (OWNER)	11314	GREEN GLEN MORENC
2201	475100068	68-4277-FC	JUAREZ, GUADALUPE (OWNER)	11343	DAVIS ST MORENC
2202	475111006	68-4277-FC	MORTON, OBELL	24081	SANDY GLAC MORENC
2203	475111010	68-4277-FC	YOAKUM, JOHN	24121	SANDY GLAC MORENC

2204	475111029	68-4277-FC	MATTSON, JERRY	11396	SANDSTONE MORENC
2205	475111035	68-4277-FC	HERNANDEZ, REYNA	11453	SANDSTONE MORENC
2206	475111047	68-4277-FC	DURAN, DAVID (RENT)	11445	DAVIS ST MORENC
2207	475111051	68-4277-FC	VILLANUEVA, GABRIEL	11421	DAVIS ST MORENC
2208	475112001	68-4277-FC	ARREDONDO, NATALIE	24011	SANDBOW S MORENC
2209	475112003	68-4277-FC	RAMOS, BELISARIO	24043	SANDBOW S MORENC
2210	475120003	68-4277-FC	PRICE, TANYA (OWNR)	11479	DAYBREAK T MORENC
2211	475120005	68-4277-FC	GILMORE, JERI	11455	DAYBREAK T MORENC
2212	475121013	68-4277-FC	HAMPTON, LANDRY	11395	MORNING S` MORENC
2213	475132005	68-4277-FC	NAVARRO, DELIA	24635	SUNDIAL WA' MORENC
2214	475132014	68-4277-FC	BENJAMIN, CORLISS (RENT)	24855	SUNDIAL WA' MORENC
2215	475132017	68-4277-FC	GOMEZ, ALREDA (RENT)	24915	SUNDIAL WA' MORENC
2216	475132032	68-4277-FC	FREGOSO, RAUL (OWNR)	11483	HUBBARD ST MORENC
2217	475133007	68-4277-FC	ALVARADO, CESAR (OWNR)	24758	SUNDIAL WA' MORENC
2218	475133009	68-4277-FC	ALONSO, RAMONE	24808	SUNDIAL WA' MORENC
2219	475133015	68-4277-FC	SALAZAR, OLIVER (OWNR)	24825	MOONTIDE I MORENC
2220	475134003	68-4277-FC	STARK, BREANNA (OWNR)	24650	MOONTIDE I MORENC
2221	475134008	68-4277-FC	NERI, ROBERT	24782	MOONTIDE I MORENC
2222	475141004	68-4277-FC	RAMIREZ, DOUGLAS (OWNR)	24774	RED RIVER R MORENC
2223	475141014	68-4277-FC	JASSO, BRENDA (RENT)	24843	RED RIVER R MORENC
2224	475141020	68-4277-FC	CRAIG, MARY	24858	ROCK SPRING MORENC
2225	475141031	68-4277-FC	MORA, VIRGINIA (OWNR)	11473	PERRIS BLVD MORENC
2226	475141036	68-4277-FC	WITTER, LUCLEN	24980	GEM CT MORENC
2227	475150011	68-4277-FC	PEREZ, JOSE (OWNR)	11550	HUBBARD ST MORENC
2228	475150024	68-4277-FC	WASHINGTON, KENNETH (OWNR)	24820	METRIC DR MORENC
2229	475150036	68-4277-FC	FINLEY, RON	24785	METRIC DR MORENC
2230	475150040	68-4277-FC	GOODIN III, CHARLES (OWNR)	11520	HUBBARD ST MORENC
2231	475160005	68-4277-FC	HUERTA, DIOSELINA (RENT)	11503	HUBBARD ST MORENC
2232	475160010	68-4277-FC	GRACIANO, LORENZO (RENT)	24706	HILTON DR MORENC
2233	475160039	68-4277-FC	MATIAS, CLAUDIA (OWNR)	11552	PROSPERITY MORENC
2234	475160044	68-4277-FC	SIMS, DUANE	11523	PROSPERITY MORENC
2235	475160048	68-4277-FC	MEZA, ALVARO A (OWNR)	11567	PROSPERITY MORENC
2236	475160052	68-4277-FC	GRANT, MATILDA	11615	PROSPERITY MORENC
2237	475170020	68-4277-FC	COLLIER, JOHN	11572	SPYGLASS CII MORENC
2238	475170032	68-4277-FC	MORENO, PATRICIA (OWNR)	11597	SPYGLASS CII MORENC
2239	475170035	68-4277-FC	ARAGON, ALBERT AND PATRICIA	11568	SEAPORT CIF MORENC
2240	475170040	68-4277-FC	PADILLA, BONNIE	11504	SEAPORT CIF MORENC
2241	475170042	68-4277-FC	SHELTON, KELVIN (OWNR)	11525	SEAPORT CIF MORENC
2242	475171011	68-4277-FC	ROCHA, FRANCISCO AND ROSARI	24357	MOONRAKEI MORENC
2243	475172010	68-4277-FC	KING, JON	11569	RIDGECREST MORENC
2244	475181032	68-4277-FC	LEYVA, YOLANDA (OWNER)	11573	LEISURE WA' MORENC
2245	475182028	68-4277-FC	MARTINEZ, ERICK (OWNR)	11608	OCALA CT MORENC
2246	475182030	68-4277-FC	LAWRENCE, SHAUNN (OWNR)	11621	KASBA CIR MORENC
2247	475182037	68-4277-FC	MEDINA, TIMOTHY	11618	KASBA CIR MORENC
2248	475200006	68-4277-FC	SELF, LARRY (RENT)	24254	VIRGINIA LN MORENC
2249	475200046	68-4277-FC	MC FARLAND, DEANNA K	24379	WILLIS LN MORENC
2250	475200049	68-4277-FC	LOPEZ, ELODIA (RENT)	11668	DAVIS ST MORENC

2251	475210019	68-4277-FC	LOPEZ, ANA (RENT)	11723	HUBBARD ST MORENC
2252	475210027	68-4277-FC	DIAZ, MARIA	24583	TREASURE D MORENC
2253	475211004	68-4277-FC	RAMOS, ALANA	11671	DEFIANCE W MORENC
2254	475211005	68-4277-FC	WHEELCH, WILLIAM (RENT)	11685	DEFIANCE W MORENC
2255	475212008	68-4277-FC	DE LEON, HERMENEGILDO S (OW	11729	PROSPERITY MORENC
2256	475220012	68-4277-FC	MUIR, VANESSA (OWNR)	24868	VALECREST I MORENC
2257	475220070	68-4277-FC	TOVAR, TUPE (OWNR)	11744	CAMINO DE MORENC
2258	475221005	68-4277-FC	PARRY, SUZANNE SWINEHART (O	24845	VALECREST I MORENC
2259	475231013	68-4277-FC	RIOS, RENZO	24831	REDCLIFF CT MORENC
2260	475231014	68-4277-FC	ROSA, LESLIE	24821	REDCLIFF CT MORENC
2261	475231026	68-4277-FC	FERNANDEZ, JAVIER	24812	ENCHANTED MORENC
2262	475231029	68-4277-FC	FUENTES, MAGGIE (OWNR)	24842	ENCHANTED MORENC
2263	475233003	68-4277-FC	AUSTIN, ODELIA	24947	ENCHANTED MORENC
2264	475233010	68-4277-FC	COLEMAN, TERRENCE	24960	ENCHANTED MORENC
2265	475233016	68-4277-FC	BARRAGAN, ERNESTO	24945	CAMINO DE MORENC
2266	475233025	68-4277-FC	ZUNIGA, IRA (RENT)	24928	CAMINO DE MORENC
2267	475240028	68-4277-FC	MARINEZ, ROSA	24596	COVINGTON MORENC
2268	475240032	68-4277-FC	MOGHADDAM, NOSART	11841	KILGORE ST MORENC
2269	475240040	68-4277-FC	ANGULO, ALEXANDER (RENT)	11867	HUBBARD ST MORENC
2270	475250036	68-4277-FC	GIL, DANIEL W	24299	GROVEN LN MORENC
2271	475250039	68-4277-FC	MARSHALL, CLAUDIA	24347	GROVEN LN MORENC
2272	475250048	68-4277-FC	CUEN, ANGEL (OWNR)	24317	GROVEN LN MORENC
2273	475250074	68-4277-FC	PARRA, MARTHA	11859	INDIAN ST MORENC
2274	475251009	68-4277-FC	PATRICK, LARRY (RENT)	24394	DUNLAVY CT MORENC
2275	475251012	68-4277-FC	CASTILLO, ISABEL	24360	DUNLAVY CT MORENC
2276	475251019	68-4277-FC	LOREDO, PATRINA (RENT)	11756	DAVIS ST MORENC
2277	475261010	68-4277-FC	VIVEROS, HECTOR (OWNR)	24072	GROVEN LN MORENC
2278	475261033	68-4277-FC	GOMEZ, ANA (RENT)	24057	MADOLE DR MORENC
2279	475263013	68-4277-FC	LIST, CHRIS (OWNR)	11775	NOTNIL CT MORENC
2280	475263019	68-4277-FC	WINDHOLZ, JON	11777	GLADWAY C MORENC
2281	475264003	68-4277-FC	ROCHA, JOSE (OWNR)	11803	LANCEWOOD MORENC
2282	475271003	68-4277-FC	VALENZUELA, JESUS	24037	KERNWOOD MORENC
2283	475272016	68-4277-FC	GRANDBERRY, WILLIAM (RENT)	24093	SETON PL MORENC
2284	475272019	68-4277-FC	MC GUIRE, EDWARD	11881	ZANTAR LN MORENC
2285	475272045	68-4277-FC	GUTIERREZ, GUADALUPE AND AN	24134	SETON PL MORENC
2286	475272048	68-4277-FC	TITTLE, PETER (OWNR)	11885	DAVIS ST MORENC
2287	475272058	68-4277-FC	VICKERS, MICHAEL	24192	IRONWOOD MORENC
2288	475280091	68-4277-FC	MARTINEZ, NAOMI (RENT)	24446	IRONWOOD MORENC
2289	475280092	68-4277-FC	MONTANO, CECILIO (RENT)	24284	IRONWOOD MORENC
2290	475292004	68-4277-FC	DOMINGUEZ, JOHN (OWNR)	11921	HUBBARD ST MORENC
2291	475292007	68-4277-FC	SALGADO, ANTOINE (RENT)	11961	HUBBARD ST MORENC
2292	475292013	68-4277-FC	QUEVEDO, VICTOR MANUEL AND	11950	KILGORE ST MORENC
2293	475293012	68-4277-FC	SILVA, JOHN	11901	OHIO ST MORENC
2294	475293015	68-4277-FC	CARDENAS, RAMON	11927	OHIO ST MORENC
2295	475293019	68-4277-FC	MEJIA AGUERO, CECILIA (OWNR)	24540	IRONWOOD MORENC
2296	475293027	68-4277-FC	BARNES, FRANK	11899	WELLER PL MORENC
2297	475293055	68-4277-FC	WINSTON, LAKEISHA (RENT)	11984	WELBY PL MORENC

2298	475293062	68-4277-FC	DAUSTER, FRANKLIN	11961	KILGORE ST	MORENC
2299	475293064	68-4277-FC	RIVERA, NANETTE (OWNER)	11989	KILGORE ST	MORENC
2300	475293065	68-4277-FC	ARNDT, CARRIE (OWNER)	11941	OHIO ST	MORENC
2301	475300015	68-4277-FC	AGUILERA, IVONNE	11964	FOUCH LN	MORENC
2302	475300025	68-4277-FC	WALL, CHARLES	11987	PERRIS BLVD	MORENC
2303	475300030	68-4277-FC	THOMPSON, GLENDIA	11924	FOUCH LN	MORENC
2304	475312024	68-4277-FC	VERA, KARLA (OWNER)	11131	SUNGLOW D	MORENC
2305	475313006	68-4277-FC	JONES, SHELLEY (OWNER)	24563	SUNNY RIDG	MORENC
2306	475314001	68-4277-FC	LONGORIA, DARLENE	11226	SUNGLOW D	MORENC
2307	475314002	68-4277-FC	ZARETKI, STEVEN	11212	SUNGLOW D	MORENC
2308	475321006	68-4277-FC	DUARTE, ROBERT (OWNER)	24388	QUAPAW TR	MORENC
2309	475321021	68-4277-FC	BERNAL, AMY	24290	QUAPAW TR	MORENC
2310	475321023	68-4277-FC	ORCOYNE-YORIO, MARIA (OWNER)	24062	QUAPAW TR	MORENC
2311	475321025	68-4277-FC	GARCIA, ELISABETH	24034	QUAPAW TR	MORENC
2312	475322003	68-4277-FC	GORDON, EUGENE	24415	QUAPAW TR	MORENC
2313	475322017	68-4277-FC	MATA, YOLANDA (OWN)	24418	PAWNEE TRI	MORENC
2314	475322024	68-4277-FC	SIPPLE, PAUL AND MARIA	24357	PAWNEE TRI	MORENC
2315	475322027	68-4277-FC	TUTHILL, CRYSTAL (RENT)	24546	CHIPPEWA T	MORENC
2316	475322033	68-4277-FC	GONZALEZ, JESUS (OWNER)	24313	QUAPAW TR	MORENC
2317	475331004	68-4277-FC	BERDEJO, MARINO AND MARIA	24134	CHIPPEWA T	MORENC
2318	475331012	68-4277-FC	MONTGOMERY, JESSICA	24212	CHIPPEWA T	MORENC
2319	475333008	68-4277-FC	SANCHEZ, LETICIA	24211	BADGER SPR	MORENC
2320	475333010	68-4277-FC	JONES, APRIL (RENT)	24235	BADGER SPR	MORENC
2321	475333011	68-4277-FC	DOUGLAS, VINCENT	24011	BADGER SPR	MORENC
2322	475333015	68-4277-FC	LANG, RAYMOND	24059	BADGER SPR	MORENC
2323	475334003	68-4277-FC	GUERRERO, DANIEL	24044	ROYALE ST	MORENC
2324	475335002	68-4277-FC	EVANS, RENEALL (OWNER)	24030	FORSYTE ST	MORENC
2325	475335007	68-4277-FC	CRANDALL, ROBERT AND LUANNI	24008	FORSYTE ST	MORENC
2326	475341008	68-4277-FC	ACOSTA, GUS	24156	FORSYTE ST	MORENC
2327	475342012	68-4277-FC	ALLEN, MAURICE (OWNER)	24230	ROYALE ST	MORENC
2328	475342014	68-4277-FC	WHITE, LARSHELL (RENT)	24206	ROYALE ST	MORENC
2329	475342023	68-4277-FC	LOPEZ, JOSE	24106	ROYALE ST	MORENC
2330	475342026	68-4277-FC	MCCLUNG, KELLY (OWNER)	24078	ROYALE ST	MORENC
2331	475342029	68-4277-FC	MANUS, BRIAN (RENT)	24045	FORSYTE ST	MORENC
2332	475342035	68-4277-FC	GONZALES, CYNTHIA	24103	FORSYTE ST	MORENC
2333	475342039	68-4277-FC	IGLESIAS, ANDREA (RENT)	24123	FORSYTE ST	MORENC
2334	475351003	68-4277-FC	MOSQUEDA, JOSEPH	24661	SUNNY RIDG	MORENC
2335	475351013	68-4277-FC	CANTE, FELIPE	24691	HUNTLEY DR	MORENC
2336	475352014	68-4277-FC	ALVARADO, MELISSA (RENT)	11131	HUBBARD ST	MORENC
2337	475352024	68-4277-FC	VIVEROS, ARTURO (OWNER)	24652	HUNTLEY DR	MORENC
2338	475352037	68-4277-FC	MAY, RUDOLPH	11065	HUBBARD ST	MORENC
2339	475352041	68-4277-FC	HARVEY, FREDERICK (OWNER)	11117	HUBBARD ST	MORENC
2340	475353011	68-4277-FC	BARRAGAN, LUPE	24746	SUNDAY DR	MORENC
2341	475360010	68-4277-FC	GONZALEZ, MANUEL	24643	DUNLAVY CT	MORENC
2342	478040006	68-4277-FC	ROJAS, LORENA (OWNER)	28616	ALESSANDR	MORENC
2343	478050002	68-4277-FC	GOULD, AMBER	28344	ALESSANDR	MORENC
2344	478050009	68-4277-FC	MOJICA, MARIA (OWNER)	13921	WALNUT CT	MORENC

2345	478050014	68-4277-FC	KOTERWAS, ED	13894	WALNUT CT MORENC
2346	478070005	68-4277-FC	MARTINEZ, CARLOS	28095	ALESSANDRO MORENC
2347	478131029	68-4277-FC	NEESE, DWAYNE	28947	MALTBY AVE MORENC
2348	478131030	68-4277-FC	COSTANTINI, MARCELO (OWNER)	28923	MALTBY AVE MORENC
2349	478131035	68-4277-FC	PRICE, STEVE	28791	MALTBY AVE MORENC
2350	478132011	68-4277-FC	HAYNES, JESSICA (OWNER)	28850	BRODIAEA A MORENC
2351	478132017	68-4277-FC	BARRAGAN, MARIA	28882	BRODIAEA A MORENC
2352	478132034	68-4277-FC	PULSAKOWSKI, GEORGE	28847	CAMPBELL A MORENC
2353	478132037	68-4277-FC	VOGELER, DAVID (OWNER)	28963	CAMPBELL A MORENC
2354	478165018	68-4277-FC	LABELLE, LAURIE	28815	KIMBERLY A MORENC
2355	478165019	68-4277-FC	CONLEY, MAYRA (RENT)	28857	KIMBERLY A MORENC
2356	478166003	68-4277-FC	VALDEZ, BOYDE (OWNER)	28819	ALESSANDRO MORENC
2357	478166014	68-4277-FC	ROWAN, TERRY AND LAVERNE	28949	ALESSANDRO MORENC
2358	478175012	68-4277-FC	GUZMAN, VALENTINA (OWNER)	28900	ALESSANDRO MORENC
2359	478181042	68-4277-FC	CABADA, JOSE (OWNER)	29220	WILLIAMS A MORENC
2360	478181054	68-4277-FC	LIZARRAGA, GARY (OWNER)	13910	REDLANDS B MORENC
2361	478182012	68-4277-FC	PALACIOS, GLORIA (OWNER)	29062	ALESSANDRO MORENC
2362	478182036	68-4277-FC	CLARK, GEORGE	29111	WILLIAMS A MORENC
2363	478191030	68-4277-FC	ACEVES, NORMA	29045	BAY AVE MORENC
2364	478191035	68-4277-FC	GROSS, JOE	29249	BAY AVE MORENC
2365	478192038	68-4277-FC	HAYES, JAMES (OWNER)	29120	GIFFORD AVI MORENC
2366	478201043	68-4277-FC	VIGLIO, VIRGINIA (OWNER)	28925	BAY AVE MORENC
2367	478201060	68-4277-FC	CARBAJAL, JUAN	28890	STEVENS AVI MORENC
2368	478202041	68-4277-FC	BROWN, KRISTY	28971	STEVENS AVI MORENC
2369	478202052	68-4277-FC	BECKER, TYLER AND DYSTHE, SHA	13851	REDLANDS B MORENC
2370	478202080	68-4277-FC	MARTINEZ, MELISSA (OWNER)	28773	STEVENS AVI MORENC
2371	478202083	68-4277-FC	RESINGER, BILLIE	28845	STEVENS AVI MORENC
2372	478202087	68-4277-FC	SIEMONSMA, KRISTIN (OWNER)	28919	STEVENS AVI MORENC
2373	478210044	68-4277-FC	RUNYAN, DAN (RENT)	13635	REDLANDS B MORENC
2374	478210061	68-4277-FC	ACEVEDO, JULIO (RENT)	28930	BAY AVE MORENC
2375	478261001	68-4277-FC	MASON, GRAFTON (OWNER)	28244	BAY AVE MORENC
2376	478261007	68-4277-FC	DAHER, YASMINE (OWNER)	28124	BAY AVE MORENC
2377	478261013	68-4277-FC	LINTON, LAURENCE	28225	SEA BISCUIT MORENC
2378	478273004	68-4277-FC	VILLANUEVA, JERRY AND VICTOR	28040	WAR ADMIR MORENC
2379	478280038	68-4277-FC	VASQUEZ, RUBY (OWNER)	28974	MOLSON CT MORENC
2380	478290008	68-4277-FC	FLAKES, ALICIA (OWNER)	13650	CLEMSON CT MORENC
2381	478301006	68-4277-FC	GARCIA, EDGAR (OWNER)	28690	STRAUSS LN MORENC
2382	478301012	68-4277-FC	GERARD, ROBERT	13077	GERSHWIN V MORENC
2383	478303010	68-4277-FC	NANCINELLI, DOROTHY (OWNER)	28809	STRAUSS LN MORENC
2384	478303014	68-4277-FC	HURTADO DANIEL AND ROBLES, V	13142	MOZART WA MORENC
2385	478312011	68-4277-FC	MILLER, BOBBY (OWNER)	13201	MOZART WA MORENC
2386	478320020	68-4277-FC	CASTELLANOS, JORGE D	28269	ARBORGLN MORENC
2387	478322008	68-4277-FC	OCHOA, JOSE (RENT)	14288	ANNADALE I MORENC
2388	478322037	68-4277-FC	RICHARDSON, DENISE	14341	MORNINGSII MORENC
2389	478322038	68-4277-FC	MARTINEZ, YOLANDA	14331	MORNINGSII MORENC
2390	478322039	68-4277-FC	CHANDLER, LISA	14315	MORNINGSII MORENC
2391	478322040	68-4277-FC	DE LA TORRE, CARMEN (OWNER)	14299	MORNINGSII MORENC

2392	478330005	68-4277-FC	DEBATO, ALISHA (OWNER)	28371	BRODIAEA A MORENC
2393	478330014	68-4277-FC	LOFTON, TONIA (OWNER)	28382	ARBORGLN MORENC
2394	478330020	68-4277-FC	MARTINEZ, JOSE AND MARGARIT	14326	ARBORGLN MORENC
2395	478331010	68-4277-FC	GOMEZ, CYNTHIA (OWNER)	14338	ARBORGLN MORENC
2396	478341001	68-4277-FC	CRUZ, JADE (OWNER)	28207	TRISTAN DR MORENC
2397	478341002	68-4277-FC	HUYNH, HAI (OWNER)	28187	TRISTAN DR MORENC
2398	478341007	68-4277-FC	PALOMAREZ, MARYJANE	13783	PEYTON DR MORENC
2399	478341008	68-4277-FC	AIMEN, HOMA (OWNER)	13763	PEYTON DR MORENC
2400	478342011	68-4277-FC	LINARES, SYLVIA	13806	CLARISSA CT MORENC
2401	478342014	68-4277-FC	RUBIN, SHERLE (RENT)	13845	RODERICK DI MORENC
2402	478351017	68-4277-FC	STEPHENS, CHRISTINA	28323	KEATON DR MORENC
2403	478352003	68-4277-FC	CARDENAS JR, JOSE M (OWNER)	13690	OAKLEY DR MORENC
2404	478352013	68-4277-FC	WILLIAMS, MICHAEL	28385	CRISPIN DR MORENC
2405	478352015	68-4277-FC	REN, SHAN, AND SHAO, MING (O'	28345	CRISPIN DR MORENC
2406	478360024	68-4277-FC	WALTON, JAMES	13568	BAXTER CT MORENC
2407	478361003	68-4277-FC	JACQUES, MARIA (RENT)	13526	SOMERGATE MORENC
2408	478361004	68-4277-FC	VALERIANO, ARDA	13546	SOMERGATE MORENC
2409	478370012	68-4277-FC	ESPELETA, MARCELINA	13278	CANTERBUR' MORENC
2410	478371001	68-4277-FC	KYLES, LEOTA	13255	CANTERBUR' MORENC
2411	478371017	68-4277-FC	CIASULLO, JUSTIN	13310	LOS ALAMIT(MORENC
2412	478371019	68-4277-FC	VILLASENOR, SHAUNA	28883	DRACAEA AV MORENC
2413	478381003	68-4277-FC	MCGEE, ANTHONY	13325	LOS ALAMIT(MORENC
2414	478381011	68-4277-FC	JUAREZ, MIRIAM	13388	TRIPLE CROV MORENC
2415	478381015	68-4277-FC	MEDINA, JOSE	13308	TRIPLE CROV MORENC
2416	478381025	68-4277-FC	DILL, DONNA (OWNER)	28847	DRACAEA AV MORENC
2417	478382004	68-4277-FC	LAVETTE, MCGEE (RENT)	28778	LEXINGTON ' MORENC
2418	478390002	68-4277-FC	BROUSSARD, DEREK AND SHERRE	13340	SANTA ANIT, MORENC
2419	478391003	68-4277-FC	GUTIERREZ, ERICKA	13373	SANTA ANIT, MORENC
2420	478391005	68-4277-FC	RAMOS, VERONICA	13333	SANTA ANIT, MORENC
2421	478391006	68-4277-FC	SALDANA, ARTURO (RENT)	28675	SUFFOLK DO MORENC
2422	478391008	68-4277-FC	BROWN, MILTON AND ANGELA	13376	NOTTINGHAM MORENC
2423	478393002	68-4277-FC	GASPARD, AUDREY P	13351	NOTTINGHAM MORENC
2424	478400031	68-4277-FC	VALDIVIA, ALVARO	13153	WEXFORD A' MORENC
2425	478401005	68-4277-FC	HENDERSON, RANDY	13100	ESSEN LN MORENC
2426	478402002	68-4277-FC	HARDISON, LAWANDA (OWNER)	28619	STRAUSS LN MORENC
2427	478412027	68-4277-FC	BOYD, RICHARD	13333	WEXFORD A' MORENC
2428	478421003	68-4277-FC	ALONZO, ELEODORO	29043	CAMPBELL A MORENC
2429	478421008	68-4277-FC	HOLT, SHIRLENE (OWNER)	29235	CAMPBELL A MORENC
2430	478421011	68-4277-FC	SANDOVAL, RAMIRO AND MARIA	14230	HOTCHKISS S MORENC
2431	478430007	68-4277-FC	ACOSTA, LESLIE (OWNER)	29070	KIMBERLY A' MORENC
2432	478430016	68-4277-FC	IRVINE, RICK	29075	ALESSANDR(C MORENC
2433	478430019	68-4277-FC	DRAKE, MICHAEL	29095	ALESSANDR(C MORENC
2434	478431014	68-4277-FC	KILO, NOEL R	29148	MALTBY AVE MORENC
2435	478440020	68-4277-FC	SOLEDAD, PILGLO (OWNER)	14303	BOTTLEBRUS MORENC
2436	478440021	68-4277-FC	PANGANIBAN, DONATO (OWNER)	14293	BOTTLEBRUS MORENC
2437	478440031	68-4277-FC	RIGUERO, INDRIA	28570	YAROW WA\ MORENC
2438	478452001	68-4277-FC	BRAVO, ANA	28562	BUTTERCUP MORENC

2439	478460007	68-4277-FC	MANCILLA-GARZA, ERIKA	14277	TANSY RD	MORENC
2440	478461008	68-4277-FC	HENDERSON, GENEVIEVE (OWNER)	14339	BLUE BONNE	MORENC
2441	478462006	68-4277-FC	SYDNEY, LISA	14350	BLUE BONNE	MORENC
2442	479060016	68-4277-FC	SALINAS, MAR (RENT)	12656	LAURY LN	MORENC
2443	479060032	68-4277-FC	SALAZAR, JAVIER (RENT)	25392	TODD DR	MORENC
2444	479060033	68-4277-FC	MILLER, PAMELA	25378	TODD DR	MORENC
2445	479062004	68-4277-FC	FLORES, GRACIELA (RENT)	25339	TODD DR	MORENC
2446	479062014	68-4277-FC	STEDFAST, RICHARD	12715	LAURY LN	MORENC
2447	479062015	68-4277-FC	ARCHIBEQUE, MARTHA	12727	LAURY LN	MORENC
2448	479090038	68-4277-FC	GALARZA, DAN	25119	EUCALYPTUS	MORENC
2449	479100011	68-4277-FC	ORTEGA, CARLOS	25300	RIVENDELL T	MORENC
2450	479100017	68-4277-FC	GUERRA, YESENIA	13010	THISTLE BRO	MORENC
2451	479101001	68-4277-FC	DIAZ, LETICIA (OWNER)	13045	SHIREBOURN	MORENC
2452	479101005	68-4277-FC	HALLIDAY, PAM	13107	SHIREBOURN	MORENC
2453	479102006	68-4277-FC	MORGAN, ELEANOR (RENT)	13064	SHIREBOURN	MORENC
2454	479111004	68-4277-FC	BOSTIC, MARSHALL B	13167	SHIREBOURN	MORENC
2455	479111007	68-4277-FC	MCCOY, ROSHELLE	13205	SHIREBOURN	MORENC
2456	479111009	68-4277-FC	RODRIGUEZ, ROSA (OWNER)	13231	SHIREBOURN	MORENC
2457	479112005	68-4277-FC	CASTANEDA, VERONICA	13235	THISTLE BRO	MORENC
2458	479112009	68-4277-FC	ROCHA, JENNIFER	13133	THISTLE BRO	MORENC
2459	479113003	68-4277-FC	VELASQUEZ, NELLIE (RENT)	25350	DRACAEA AV	MORENC
2460	479113005	68-4277-FC	FIGUEROA, MADELYN	25330	DRACAEA AV	MORENC
2461	479113018	68-4277-FC	TOVAR, MARLENE (RENT)	13142	THISTLE BRO	MORENC
2462	479113037	68-4277-FC	DE CASTELLON, MARIA	25485	STEFFY CIR	MORENC
2463	479113046	68-4277-FC	SEEGER, SHERRY	25418	STEFFY CIR	MORENC
2464	479120002	68-4277-FC	CADENAS, SALVADOR (OWNER)	25039	ATWOOD AV	MORENC
2465	479120008	68-4277-FC	LAWRENCE, BARNEY	25111	ATWOOD AV	MORENC
2466	479120020	68-4277-FC	MINER, CHERI (OWNER)	25114	DRACAEA AV	MORENC
2467	479120028	68-4277-FC	RIVERA, ARTEMIO	25074	DRACAEA AV	MORENC
2468	479121001	68-4277-FC	GARCIA, MONICA (RENT) (APTS)	13128	BENCLIFF AV	MORENC
2469	479121002	68-4277-FC	OROZCO, VERONICA (OWNER) APT	13142	BENCLIFF AV	MORENC
2470	479121023	68-4277-FC	OBRIEN, PATRICIA (RENT)	13220	TACOMA DR	MORENC
2471	479131005	68-4277-FC	UNDERWOOD, MARIA	13301	BIRCHWOOD	MORENC
2472	479132009	68-4277-FC	ALARCON, ANGELICA (RENT)	13278	BIRCHWOOD	MORENC
2473	479132047	68-4277-FC	GAGLIARDI, COLLIN (OWNER)	13349	PATRICIA LN	MORENC
2474	479132048	68-4277-FC	BAUTISTA-RODRIGUEZ, ADRIANA	13363	PATRICIA LN	MORENC
2475	479132060	68-4277-FC	JUAREZ, FRANCISCA (OWNER)	13314	BENCLIFF AV	MORENC
2476	479132073	68-4277-FC	NAVARRETTE, RAMON	13288	BENCLIFF AV	MORENC
2477	479140009	68-4277-FC	RAYA, MANUEL RAZO (OWNER)	13453	BIRCHWOOD	MORENC
2478	479150031	68-4277-FC	LA RUE, CATHERINE	13395	LASSELLE ST	MORENC
2479	479170028	68-4277-FC	GREEN, TONY	13588	TERRA BELLA	MORENC
2480	479170032	68-4277-FC	SERVIN, HUMBERTO	13546	TERRA BELLA	MORENC
2481	479200032	68-4277-FC	YUNIS, LAYSI	13620	PERRIS BLVD	MORENC
2482	479251001	68-4277-FC	SANDOVAL, GLORIA	25387	DRACAEA AV	MORENC
2483	479251004	68-4277-FC	ARIAS, JOSE	25425	DRACAEA AV	MORENC
2484	479251014	68-4277-FC	MURPHY, WENDY (RENT)	13343	SILVER LN	MORENC
2485	479251015	68-4277-FC	ANDRINO, FRANCIS AND CHRISTI	13353	SILVER LN	MORENC

2486	479251019	68-4277-FC	AGUIRRE, SOTERO	13393	SILVER LN	MORENC
2487	479251020	68-4277-FC	LOPEZ, ISABEL AND ANITA	13403	SILVER LN	MORENC
2488	479251021	68-4277-FC	BURCIAGA, ANTONIO (OWNR)	13413	SILVER LN	MORENC
2489	479252009	68-4277-FC	JAIMES, SALVADOR AND AMARIA	13420	GOLD PL	MORENC
2490	479252012	68-4277-FC	WILLIAMS, RICKIE	13390	GOLD PL	MORENC
2491	479252014	68-4277-FC	KEMMERER, CHRISTINE (OWNR)	13370	GOLD PL	MORENC
2492	479253004	68-4277-FC	VAN HAVERMAAT, LEE E	13431	GOLD PL	MORENC
2493	479261003	68-4277-FC	MARIN, CARLOS	25219	FIR AVE	MORENC
2494	479261006	68-4277-FC	CARILLO, DAISY (RENT)	25175	FIR AVE	MORENC
2495	479261030	68-4277-FC	PARTIDA SILVA, JORGE (OWNR)	25203	MAYNARD D	MORENC
2496	479262008	68-4277-FC	HERNANDEZ, GABRIELA (OWNR)	12791	SHIRAY RAN	MORENC
2497	479262012	68-4277-FC	RAMIREZ, MICHELLE (RENT)	12949	SHIRAY RAN	MORENC
2498	479262016	68-4277-FC	RUBIO, GIOVANNI	12893	SHIRAY RAN	MORENC
2499	479263005	68-4277-FC	GARCIA, ARIANNA (OWNR)	25153	BRIDLE TRAI	MORENC
2500	479270001	68-4277-FC	SUAZO, JESSE	12761	TAMARA DR	MORENC
2501	479270009	68-4277-FC	TAYLOR, KENTON	12867	TAMARA DR	MORENC
2502	479270014	68-4277-FC	JEFFERSON, JUNE (OWNR)	12927	TAMARA DR	MORENC
2503	479270022	68-4277-FC	FREILING, CHAD	12996	FOREMAN A'	MORENC
2504	479270023	68-4277-FC	LARA, DEYMI & BLADIMIR (OWNR)	12988	FOREMAN A'	MORENC
2505	479270025	68-4277-FC	CARDENAS, LORRAINE	12964	FOREMAN A'	MORENC
2506	479270027	68-4277-FC	ARHARA, MOHAMED (RENT)	12940	FOREMAN A'	MORENC
2507	479270030	68-4277-FC	JIMENEZ, ORLANDO (OWNR)	12904	FOREMAN A'	MORENC
2508	479271003	68-4277-FC	LEFFRIDGE, DONNELL	12976	TAMARA DR	MORENC
2509	479271010	68-4277-FC	DELGADO, ANGEL (OWNR)	12890	TAMARA DR	MORENC
2510	479272009	68-4277-FC	SMITH, DOROTHY(OWNR)	12857	FOREMAN A'	MORENC
2511	479272020	68-4277-FC	ALI, MARICELA AND LUIS	12985	FOREMAN A'	MORENC
2512	479280001	68-4277-FC	WANDER, GEORGIA AND CAMPB	13986	FLAMING AR	MORENC
2513	479280004	68-4277-FC	SANCHEZ, MELISSA (RENT)	13944	FLAMING AR	MORENC
2514	479281006	68-4277-FC	DORSEY, MELYSSA (RENT)	25152	SILENT CREE	MORENC
2515	479281018	68-4277-FC	FLORES, ROBERTO	25194	SILVER ARRC	MORENC
2516	479282003	68-4277-FC	ESPINOZA, IDANIA (OWNR)	25159	SILVER ARRC	MORENC
2517	479282005	68-4277-FC	HORTA, GRACIELA (RENT)	25183	SILVER ARRC	MORENC
2518	479290006	68-4277-FC	DOMINGUEZ, MARGARITO	25289	OLD FARM S	MORENC
2519	479290007	68-4277-FC	LUCATERO, KIMBERLY	25303	OLD FARM S	MORENC
2520	479291006	68-4277-FC	REYES, MAGALLY (OWNR)	25286	OLD FARM S	MORENC
2521	479291008	68-4277-FC	RAMIREZ, RAYMOND (OWNR)	25260	OLD FARM S	MORENC
2522	479291033	68-4277-FC	PARRAS, ERICA (RENT)	25249	BAY AVE	MORENC
2523	479292008	68-4277-FC	DIXON, ANGELA (RENT)	25214	SUGAR HILL	MORENC
2524	479293005	68-4277-FC	BIGGERS, MATHEW	25187	SUGAR HILL	MORENC
2525	479300007	68-4277-FC	LUJAN, NANCY (OWNR)	12290	LOREZ DR	MORENC
2526	479301005	68-4277-FC	JONES, EILEEN	25181	ELDER AVE	MORENC
2527	479301009	68-4277-FC	RAMIREZ, RICARDO (OWNR)	25127	ELDER AVE	MORENC
2528	479302003	68-4277-FC	RAMIREZ, JAIME	12371	LOREZ DR	MORENC
2529	479311020	68-4277-FC	JAHN, MICHAEL	25343	LAS PALOMA	MORENC
2530	479311030	68-4277-FC	GARCIA, OBDULIA (RENT)	25443	LAS PALOMA	MORENC
2531	479311032	68-4277-FC	LAMPE, RICHARD	25463	LAS PALOMA	MORENC
2532	479311036	68-4277-FC	TREJO, ANGELINA (RENT)	25261	LAS PALOMA	MORENC

2533	479311037	68-4277-FC	ARTEAGA, LAURA	25273	LAS PALOMA MORENC
2534	479312009	68-4277-FC	MENIEFIELD, DONNA (OWNER)	25481	HEMLOCK A MORENC
2535	479312019	68-4277-FC	ELWELL, CINDY	25379	HEMLOCK A MORENC
2536	479312025	68-4277-FC	POMPA, ESTELA AND CARLOS	25325	HEMLOCK A MORENC
2537	479312043	68-4277-FC	QUEVEDO, WENDY	12292	PASEO DEL S MORENC
2538	479312048	68-4277-FC	BROWN, ANA (RENT)	12340	PASEO DEL S MORENC
2539	479312053	68-4277-FC	PALACIOS, VERONICA	25396	LAS PALOMA MORENC
2540	479312055	68-4277-FC	KEANE, ANNE	25416	LAS PALOMA MORENC
2541	479312057	68-4277-FC	LEVENSAIOR, RICHARD	12331	ARENISCA VE MORENC
2542	479312061	68-4277-FC	CONEJO, CARMEN (OWNER)	12295	ARENISCA VE MORENC
2543	479321026	68-4277-FC	WILSON, ANTOINETTE (RENT)	25571	LOREN WAY MORENC
2544	479321037	68-4277-FC	STROMBECK, MARLENE	25572	LOREN WAY MORENC
2545	479321041	68-4277-FC	ALCARAZ, JOSE (OWNER)	13700	KITCHING ST MORENC
2546	479333006	68-4277-FC	AVILA, YESENIA (RENT)	25189	SWEETGRAS MORENC
2547	479341009	68-4277-FC	CHANDLER, EDWARD	25167	LEANN CT MORENC
2548	479341010	68-4277-FC	VIDAL, MARIA (RENT)	25183	LEANN CT MORENC
2549	479341011	68-4277-FC	SAAVEDRA, ALBERT AND DARLEN	25197	LEANN CT MORENC
2550	479341021	68-4277-FC	MILLAN, AIDA (RENT)	25210	LEANN CT MORENC
2551	479341032	68-4277-FC	RANGEL, MARTHA (OWNER)	25253	TODD DR MORENC
2552	479342002	68-4277-FC	MARROQUIN, EDGAR (RENT)	25240	TODD DR MORENC
2553	479351002	68-4277-FC	ORDAZ, ADRIANNA	25525	FIR AVE MORENC
2554	479351025	68-4277-FC	BARAJAS, RAYMOND (OWNER)	12796	PINEBROOK MORENC
2555	479352004	68-4277-FC	ESQUIVEL, ERIKA	25555	CEDARBROO MORENC
2556	479352025	68-4277-FC	LOPEZ, MONIECE (RENT)	25691	FIR AVE MORENC
2557	479352037	68-4277-FC	ROBINSON, ANGELA (RENT)	12789	RAENETTE W MORENC
2558	479352042	68-4277-FC	TURNAGE, LARRY (RENT)	12766	RAENETTE W MORENC
2559	479353006	68-4277-FC	WILSON, REGGIE	12798	ARDOS ST MORENC
2560	479353008	68-4277-FC	KEY, KAREN	12810	ARDOS ST MORENC
2561	479353014	68-4277-FC	RAMOS, NESTOR (OWNER)	25727	FIR AVE MORENC
2562	479361002	68-4277-FC	CONSERO, PATRICIA (RENT)	25532	FIR AVE MORENC
2563	479361011	68-4277-FC	VILLA, MARIA ISABEL (OWNER)	12711	SHADOWBR (MORENC
2564	479361015	68-4277-FC	BROWN, BEVERLY	12671	SHADOWBR (MORENC
2565	479362001	68-4277-FC	MCMILLAN, MICHAEL	12617	SHADOWBR (MORENC
2566	479362014	68-4277-FC	JOHNSON, LEWIS	12590	SHADOWBR (MORENC
2567	479362021	68-4277-FC	MIRAMONTES, MIGUEL (OWNER)	12660	SHADOWBR (MORENC
2568	479362032	68-4277-FC	MANRIQUEZ, RAUL M	12589	WILLOW TRE MORENC
2569	479362037	68-4277-FC	MURRAY, JAMES (RENT)	12653	WILLOW TRE MORENC
2570	479362038	68-4277-FC	MONTE DE OCA, RAMON	12665	WILLOW TRE MORENC
2571	479363001	68-4277-FC	IBARRA, BLANCA (OWNER)	12674	WILLOW TRE MORENC
2572	479363007	68-4277-FC	JOHNSON, LEZETTE	12668	WILLOW TRE MORENC
2573	479371027	68-4277-FC	VARELA, SHARON (OWNER)	12406	FELT CT MORENC
2574	479381008	68-4277-FC	PLAZOLA, FRANCISCO JAVIER	12721	HEARTLEAF S MORENC
2575	479382008	68-4277-FC	ULTRERAS, BEATRIZ	12663	JUNEBERRY (MORENC
2576	479382010	68-4277-FC	JACKSON, FONDA	12691	JUNEBERRY (MORENC
2577	479382014	68-4277-FC	DAO, TRIEU M	12646	HEARTLEAF S MORENC
2578	479382016	68-4277-FC	BARAJAS, JORGE (OWNER)	12622	PEACHLEAF S MORENC
2579	479382020	68-4277-FC	CARNERO, RAMIRO	12584	PEACHLEAF S MORENC

2580	479382024	68-4277-FC	GARRETT, DARRELL	12550	PEACHLEAF § MORENC
2581	479384001	68-4277-FC	RODRIGUEZ, TERESA (OWNR)	12515	PEACHLEAF § MORENC
2582	479384008	68-4277-FC	IBARRA, MARIO	12615	PEACHLEAF § MORENC
2583	479384010	68-4277-FC	TILLMAN, SHARRON	12534	HEARTLEAF § MORENC
2584	479384018	68-4277-FC	VILLELE, HEBER	12561	HEARTLEAF § MORENC
2585	479384023	68-4277-FC	ALVAREZ, JUSTINE (OWNR)	12611	HEARTLEAF § MORENC
2586	479391015	68-4277-FC	RAMOS, JUAN	25438	WEDMORE [MORENC
2587	479391022	68-4277-FC	QURESHI, NAEEM AND ANIS (OW	25451	FIR AVE MORENC
2588	479392001	68-4277-FC	SALAZR , ABEL (OWNR)	12973	WESTBURY [MORENC
2589	479392006	68-4277-FC	LOPEZ, ANTONIO J	12992	WESTBURY [MORENC
2590	479392011	68-4277-FC	STURGIS, MICHELLE	12948	WESTBURY [MORENC
2591	479401003	68-4277-FC	KAKILE, MARK	12533	BROADLEAF MORENC
2592	479401020	68-4277-FC	GONZALEZ, JOSE	12502	BLUNTLEAF (MORENC
2593	479401023	68-4277-FC	PEREZ, MARIA (OWNR)	12545	BLUNTLEAF (MORENC
2594	479401029	68-4277-FC	STREETS, RODNEY (OWNR)	12635	BLUNTLEAF (MORENC
2595	479401033	68-4277-FC	WILLIAMS, LEONARD	12695	BLUNTLEAF (MORENC
2596	479402020	68-4277-FC	BLANCHE, JOANNE	12692	BROADLEAF MORENC
2597	479402025	68-4277-FC	CASTELLO, RUBY	12632	BROADLEAF MORENC
2598	479402030	68-4277-FC	BOOKER, IRA	12572	BROADLEAF MORENC
2599	479411005	68-4277-FC	ACEVES, IRMA AND JESUS (RENT)	12617	LASSELLE ST MORENC
2600	479411010	68-4277-FC	VASQUEZ, ANA MARIA (RENT)	12699	LASSELLE ST MORENC
2601	479411020	68-4277-FC	PLAZA, JOSE AND ROUTH, DARY (25902	FIR AVE MORENC
2602	479411033	68-4277-FC	MENDEZ, JANETTE (OWNR)	12612	HACKBERRY MORENC
2603	479412020	68-4277-FC	NGUYEN, YANI (OWNR)	12610	NINEBARK ST MORENC
2604	479413006	68-4277-FC	STINSON, RUBY	12555	NINEBARK ST MORENC
2605	479413017	68-4277-FC	ORTON BURGESS	12657	NINEBARK ST MORENC
2606	479413018	68-4277-FC	JOHNSON, SAMUEL AND BERNICE	12665	NINEBARK ST MORENC
2607	479413022	68-4277-FC	CARRILLO, ERNESTO (RENT)	12701	NINEBARK ST MORENC
2608	479421002	68-4277-FC	TYLER, LORI W	12340	KITCHING ST MORENC
2609	479421004	68-4277-FC	COTA, TERESA (RENT)	12360	KITCHING ST MORENC
2610	479421006	68-4277-FC	MATOS, ROSA AND JOEL	12380	KITCHING ST MORENC
2611	479421011	68-4277-FC	HEWITT, DARRYL	12407	KASOTA CT MORENC
2612	479421013	68-4277-FC	ANDERSON ADULT HOME	12383	KASOTA CT MORENC
2613	479421016	68-4277-FC	PARKS, MARIANA AND GREGORY	12347	KASOTA CT MORENC
2614	479421031	68-4277-FC	HYDE, MARIA	12375	TUSCOLA ST MORENC
2615	479422016	68-4277-FC	VELAZQUEZ, TORIBIO	12395	YUMA CT MORENC
2616	479422017	68-4277-FC	ASSATURIAN, JOHN	12407	YUMA CT MORENC
2617	479422035	68-4277-FC	VALENTIN , THALIA (OWNR)	12417	SHASTA PL MORENC
2618	479422039	68-4277-FC	ACEDO, ARIEL (OWNR)	12360	TUSCOLA ST MORENC
2619	479423024	68-4277-FC	WILKS, RAZE (RENT)	25531	ELDER AVE MORENC
2620	479423031	68-4277-FC	ESPINOSA, DIANE	25601	ELDER AVE MORENC
2621	479431019	68-4277-FC	ROBERSON, MAURICE	25775	PIZZARO CT MORENC
2622	479431021	68-4277-FC	OGALDEZ, DIANA (OWNR)	25786	PIZZARO CT MORENC
2623	479432008	68-4277-FC	SANDERS, HINID (RENT)	12096	CHAMPLAIN MORENC
2624	479432028	68-4277-FC	MC KINNON, CAROL (OWNR)	12115	LASSELLE ST MORENC
2625	479433002	68-4277-FC	TALAVERA, EVANGELINA R	12169	CHAMPLAIN MORENC
2626	479433006	68-4277-FC	MITCHELL, EBONY	12123	CHAMPLAIN MORENC

2627	479434005	68-4277-FC	BANKS-GARNICA, RONEIQUE (OV	12118	PONCE DE LE MORENC
2628	479435003	68-4277-FC	RENTERIA, MAEBA AND ADAM JR	12042	LASSELLE ST MORENC
2629	479441010	68-4277-FC	CAMPOS, OSCAR (RENT)	13749	DAIMLER ST MORENC
2630	479441012	68-4277-FC	RATCLIFFE, KIM	13724	CHARA AVE MORENC
2631	479441026	68-4277-FC	PEREZ, ALBERTO AND LAURA	13713	CHARA AVE MORENC
2632	479443012	68-4277-FC	LOPEZ, ALEJANDRO (OWNR)	25890	RAILTON ST MORENC
2633	479443013	68-4277-FC	EICHMAN, KELLY	25904	RAILTON ST MORENC
2634	479444006	68-4277-FC	BRAVO, OMAR (OWNR)	25943	RAILTON ST MORENC
2635	479444012	68-4277-FC	QUINNIE, COLENTCHIA (RENT)	25875	RAILTON ST MORENC
2636	479444014	68-4277-FC	CALVILLO, JULIAN AND ALEJANDF	25845	RAILTON ST MORENC
2637	479444015	68-4277-FC	THOMPSON, CARRIE	25846	BAY AVE MORENC
2638	479444019	68-4277-FC	MCCARTHY, JANINE	25904	BAY AVE MORENC
2639	479453006	68-4277-FC	MARTIN, PAUL	13198	SWEETSPICE MORENC
2640	479453012	68-4277-FC	NELSON, TAWAN	25529	FERNBUSH S MORENC
2641	479454006	68-4277-FC	TRUJILLO, GRETEL (OWNR)	25724	MOONSEED MORENC
2642	479454011	68-4277-FC	GOLAR, KRISTIN (OWN)	13131	OILNUT CT MORENC
2643	479454019	68-4277-FC	CHAPPELL, ISSAC	13144	RAENETTE W MORENC
2644	479461015	68-4277-FC	GONZALEZ, RICHARD	25417	ORCHID CT MORENC
2645	479461019	68-4277-FC	REYNOLDS, APRELLA	25384	ORCHID CT MORENC
2646	479461031	68-4277-FC	DEANDA, ROBERTO	25439	BAY AVE MORENC
2647	479462001	68-4277-FC	DUPREE, DONALD (RENT)	13804	RED MAHOG MORENC
2648	479462025	68-4277-FC	MENDEZ, MARGARITA (OWNR)	13931	RED MAHOG MORENC
2649	479462030	68-4277-FC	ARMENTA, SERGIO (OWNR)	13905	RED MAHOG MORENC
2650	479462032	68-4277-FC	SOZA, ROLAND	13893	RED MAHOG MORENC
2651	479462048	68-4277-FC	FIERRO, MARIA	13971	ELMWOOD (MORENC
2652	479462057	68-4277-FC	MAYER, STEVIE	13881	ELMWOOD (MORENC
2653	479462058	68-4277-FC	DOTY, ALBERT	13871	ELMWOOD (MORENC
2654	479472010	68-4277-FC	HAEGER, CHERYL	25252	WHITE BIRCH MORENC
2655	479473006	68-4277-FC	WASHINGTON, TIMOTHY (RENT)	25358	BAY AVE MORENC
2656	479473014	68-4277-FC	AGUILERA, HECTOR (OWNR)	25450	BAY AVE MORENC
2657	479473021	68-4277-FC	MORALES, ALFREDO	25437	WHITE BIRCH MORENC
2658	479473025	68-4277-FC	BELTRAN, MIGUEL	25391	WHITE BIRCH MORENC
2659	479473033	68-4277-FC	BECERRA, CESAR (RENT)	25315	WHITE BIRCH MORENC
2660	479474006	68-4277-FC	KEMP, REGINALD (RENT)	13684	CRAPE MYRT MORENC
2661	479475002	68-4277-FC	GONZALES, MARIO AND OLGA	13656	BLACK ELM (MORENC
2662	479475011	68-4277-FC	ZULAUF, RACHEL A (OWNR)	13691	BLUE SPRUCE MORENC
2663	479475012	68-4277-FC	MONTENCAHUAY, ANA	13681	BLUE SPRUCE MORENC
2664	479476009	68-4277-FC	JIMENEZ, MARIO	13747	RED MAHOG MORENC
2665	479477003	68-4277-FC	FLORES, JUAN (OWNR)	13714	RED MAHOG MORENC
2666	479477006	68-4277-FC	GALAN, MARCELO (OWNR)	13734	RED MAHOG MORENC
2667	479477012	68-4277-FC	CHAVEZ, LAURA (RENT)	13772	RED MAHOG MORENC
2668	479482003	68-4277-FC	CORONA, RUTILIA (OWNR)	13519	RED MAHOG MORENC
2669	479482025	68-4277-FC	SALLEY, CURTIS AND DEBBIE	13697	RED MAHOG MORENC
2670	479482031	68-4277-FC	GEIGER, GEORGE	13582	BLUE SPRUCE MORENC
2671	479482035	68-4277-FC	SALINAS, IDA BEATRCIE (OWNR)	13581	BLUE SPRUCE MORENC
2672	479482038	68-4277-FC	RAMIREZ, YOLANDA	13611	BLUE SPRUCE MORENC
2673	479482057	68-4277-FC	RODRIGUEZ, DAVID SERNA (OWN	13616	CRAPE MYRT MORENC

2674	479482058	68-4277-FC	WILLIAMS, MELINDA	13608	GRAPE MYRT MORENC
2675	479483003	68-4277-FC	MORELEZ PEREZ, EDGAR (RENT)	13518	RED MAHOG MORENC
2676	479483012	68-4277-FC	ZARAGOZA, MARIA TERESA (OWN	13576	RED MAHOG MORENC
2677	479483024	68-4277-FC	MC AULEY, MICHAEL	13650	RED MAHOG MORENC
2678	479483026	68-4277-FC	SHEPHERD, CHARLES	13664	RED MAHOG MORENC
2679	479483028	68-4277-FC	SARGENT, JAMES (RENT)	13676	RED MAHOG MORENC
2680	479483029	68-4277-FC	ROBINSON, KEVIN (RENT)	13682	RED MAHOG MORENC
2681	479483031	68-4277-FC	MORALES, ALFOSO (RENT)	13696	RED MAHOG MORENC
2682	479491008	68-4277-FC	WHITE, LAURA (RENT)	25635	PALM MEAD MORENC
2683	479491020	68-4277-FC	MILLER, DENEL	25685	PALM SHAD(MORENC
2684	479491026	68-4277-FC	PERKINS, GREGORY (RENT)	12083	PALM VISTA MORENC
2685	479492010	68-4277-FC	COLINDRES, ANNA	12024	PALM VISTA MORENC
2686	479492013	68-4277-FC	PETERS, DEREK AND SHARON	12060	PALM VISTA MORENC
2687	479492015	68-4277-FC	FLOKNER, MISTY (OWNER)	12084	PALM VISTA MORENC
2688	479501028	68-4277-FC	ARELLANO, EFREN AND MARIA	12084	FLINTLOCK T MORENC
2689	479501029	68-4277-FC	SCOTT, NORMA	12094	FLINTLOCK T MORENC
2690	479501032	68-4277-FC	DILLARD, COLUMBUS (OWNER)	25459	LONE MESA MORENC
2691	479502005	68-4277-FC	VASQUEZ, ANGELINA	25411	HAWKWOOD MORENC
2692	479502020	68-4277-FC	SESENA, SIPRIANA (OWNER)	25440	LONE MESA MORENC
2693	479502023	68-4277-FC	SUTTON, ELENORE	12063	FLINTLOCK T MORENC
2694	479512008	68-4277-FC	HASKIN, ANTHONY AND JENICE	12181	AMBER HILL MORENC
2695	479512012	68-4277-FC	COTA, CHARLIE P AND CAROL	12141	AMBER HILL MORENC
2696	479513007	68-4277-FC	BOWDEN, BETTY	12162	AMBER HILL MORENC
2697	479513008	68-4277-FC	STEWART, GLENDA	12182	AMBER HILL MORENC
2698	479513014	68-4277-FC	KING, CAROL (OWNER)	12235	WESTERLY TIMORENC
2699	479513016	68-4277-FC	FREEMAN, MARWAN	12215	WESTERLY TIMORENC
2700	479513017	68-4277-FC	LEWIS, BENNY	12205	WESTERLY TIMORENC
2701	479513022	68-4277-FC	PETERSON, STELLA	12155	WESTERLY TIMORENC
2702	479513026	68-4277-FC	JONES, RAVEN (RENT)	12212	AMBER HILL MORENC
2703	479515005	68-4277-FC	EATMON, JENNIFER (OWNER)	12203	WIND RIVER MORENC
2704	479515017	68-4277-FC	STRAUSO , EDER (OWNER)	12190	WESTERLY TIMORENC
2705	479515018	68-4277-FC	DUNLAP, ALBERT	12200	WESTERLY TIMORENC
2706	479517007	68-4277-FC	VAZQUEZ, MARTIN (OWNER)	12232	WIND RIVER MORENC
2707	479521012	68-4277-FC	JOHNSON, DIANE	13098	SWEETSPICE MORENC
2708	479521015	68-4277-FC	ORDAZ, VICTOR M (OWNER)	13062	SWEETSPICE MORENC
2709	479521019	68-4277-FC	PACHECO, RUBI (OWNER)	13014	SWEETSPICE MORENC
2710	479522003	68-4277-FC	PEREZ, SOPHIA	13023	BENDER DR MORENC
2711	479522010	68-4277-FC	VILLA, GLENDA	13119	BENDER DR MORENC
2712	479524006	68-4277-FC	AVELAR, DAVID	13041	SWEETFERN MORENC
2713	479524011	68-4277-FC	MARTIN, JERMAINE	13014	SWEETFERN MORENC
2714	479524016	68-4277-FC	VALLADARES, JOSE (OWNER)	13074	SWEETFERN MORENC
2715	479524021	68-4277-FC	ZAVALA, GLENDA	13101	SWEETSPICE MORENC
2716	479524022	68-4277-FC	DIAZ, GEORGE	13089	SWEETSPICE MORENC
2717	479531001	68-4277-FC	GURROLA, RICARDO	25508	WEDMORE I MORENC
2718	479531005	68-4277-FC	GLENN, LYNETTA (RENT)	25540	WEDMORE I MORENC
2719	479531007	68-4277-FC	GLENN, LEE	25556	WEDMORE I MORENC
2720	479531013	68-4277-FC	HERNANDEZ, VALERIE AND VICT	25604	WEDMORE I MORENC

2721	479531027	68-4277-FC	ROBERSON, VICTORIA	12887	RAENETTE W MORENC
2722	479532002	68-4277-FC	ELIZARRARZ, GEORGE	12927	CORALBERRY MORENC
2723	479533011	68-4277-FC	HERRERA, ADRIANA	25709	ROSEBAY CT MORENC
2724	479533015	68-4277-FC	WILSON, CRISTOPHER (RENT)	25669	ROSEBAY CT MORENC
2725	479541005	68-4277-FC	CORIA, MACRINA	25771	DAPHNE CT MORENC
2726	479542008	68-4277-FC	MACIAS, CARLOS (RENT)	12806	VELVETLEAF MORENC
2727	479542010	68-4277-FC	SMITH, MAURITA	12822	VELVETLEAF MORENC
2728	479543007	68-4277-FC	BRITO, LUIS AND MARIA LIDIA (O	25913	DEERBERRY I MORENC
2729	479543015	68-4277-FC	PAIZ, JOSE (RENT)	25901	BARTRAM CT MORENC
2730	479543016	68-4277-FC	ERICSON, ALEXANDRIA	25889	BARTRAM CT MORENC
2731	479544009	68-4277-FC	EQUIHUA, MARIA	25901	FIR AVE MORENC
2732	479544016	68-4277-FC	MANRIQUEZ, STEVEN (OWNR)	25950	DEERBERRY I MORENC
2733	479544017	68-4277-FC	COLEMAN, WILLIAM	25962	DEERBERRY I MORENC
2734	479551007	68-4277-FC	CHAVEZ, JORGE (RENT)	25751	BRUMELIA C MORENC
2735	479552010	68-4277-FC	HUIZAR, MIGUEL ANGEL	12910	VELVETLEAF MORENC
2736	479552021	68-4277-FC	ZAMORA, JOHN	12923	NINEBARK ST MORENC
2737	479553009	68-4277-FC	PACE-SMITH, NYGELLE	12899	LASSELLE ST MORENC
2738	479553011	68-4277-FC	WILLIAMS, TAMIKA (RENT)	12894	WINTERBERF MORENC
2739	479554002	68-4277-FC	MOJICA, JORGE	25862	WOLFBERRY MORENC
2740	479554007	68-4277-FC	SMITH, ROBERT A	25922	WOLFBERRY MORENC
2741	479555001	68-4277-FC	HEAD, JEROME	25858	HOLLYBERRY MORENC
2742	479561002	68-4277-FC	WOODS, MARY	13011	PEPPERBUSH MORENC
2743	479561003	68-4277-FC	ACEVEDO, RAFAEL	13023	PEPPERBUSH MORENC
2744	479563003	68-4277-FC	LORICO, RODOLFO (OWNR)	13072	NINEBARK ST MORENC
2745	479563011	68-4277-FC	LINGLE-VELASQUEZ, BRENDA	13077	FELISA ST MORENC
2746	479564003	68-4277-FC	WALKER, PAMELA	25944	ANDRE CT MORENC
2747	479564017	68-4277-FC	CERVANTES, DEBRA	25944	BLUELEAF ST MORENC
2748	479564018	68-4277-FC	MARIN , LEONEL (OWNR)	25956	BLUELEAF ST MORENC
2749	479564019	68-4277-FC	JOHNSON, KIA (RENT)	25968	BLUELEAF ST MORENC
2750	479571004	68-4277-FC	CARILLO, ANA	13198	PEPPERBUSH MORENC
2751	479571007	68-4277-FC	RANGLES, VOLO (OWNR)	13148	PEPPERBUSH MORENC
2752	479571015	68-4277-FC	TUDUGALLA, ANO	13169	NINEBARK ST MORENC
2753	479571018	68-4277-FC	MEDINA, ROBERT M	13217	NINEBARK ST MORENC
2754	479571019	68-4277-FC	VALDOVINOS, LUPITA	13233	NINEBARK ST MORENC
2755	479571020	68-4277-FC	DAVIDSON, LESLIE (RENT)	13247	NINEBARK ST MORENC
2756	479572011	68-4277-FC	CAMMON, LASHAWN	13248	NINEBARK ST MORENC
2757	479572014	68-4277-FC	ECHENIQUE, SILVANA	13186	NINEBARK ST MORENC
2758	479572022	68-4277-FC	TURNER, JUSTIN (RENT)	25955	REDBAY LN MORENC
2759	479573006	68-4277-FC	RYAN, ANDREW	13170	TWINFLOWE MORENC
2760	479573011	68-4277-FC	SIMS, DARREN	13127	TWINFLOWE MORENC
2761	479573013	68-4277-FC	GILLREY, NELSON	13149	TWINFLOWE MORENC
2762	479573019	68-4277-FC	DUNN, WILLIAM T	13132	ZENOBIA CT MORENC
2763	479573025	68-4277-FC	LOKUGE, DON AND MEMARLI (O)	25910	REDBAY LN MORENC
2764	479573030	68-4277-FC	HARRISON, CELIA (RENT)	13140	NINEBARK ST MORENC
2765	479573031	68-4277-FC	GONZALEZ, MARIO AND BLANCA	13130	NINEBARK ST MORENC
2766	479581007	68-4277-FC	PAEA, MELESIU (RENT)	13675	BEARBERRY I MORENC
2767	479581009	68-4277-FC	ABLES, LARRY (RENT)	13647	BEARBERRY I MORENC

2768	479581010	68-4277-FC	FELIX, ALICIA (RENT)	13635	BEARBERRY MORENC
2769	479582001	68-4277-FC	TAYLOR, RUSSELL	13500	BANEBERRY MORENC
2770	479582023	68-4277-FC	GONZALEZ, RUBEN	25703	DANDELION MORENC
2771	479582026	68-4277-FC	DELGADO, FRED	25667	DANDELION MORENC
2772	479582027	68-4277-FC	STAFFORD, LISA	25668	TALLANDSIA MORENC
2773	479582034	68-4277-FC	LOPEZ, FERMIN AND BECKY	25719	TALLANDSIA MORENC
2774	479582036	68-4277-FC	CARROLL, EDWIN (OWNER)	25705	TALLANDSIA MORENC
2775	479582037	68-4277-FC	KOLAND, GARY (OWNER)	25693	TALLANDSIA MORENC
2776	479582042	68-4277-FC	HERNANDEZ, CAROLINA CORDER	25662	BAY AVE MORENC
2777	479582045	68-4277-FC	CHARISSE, MEDINA (RENT)	25710	BAY AVE MORENC
2778	479582046	68-4277-FC	ALLEN, BARBARA	25726	BAY AVE MORENC
2779	479591003	68-4277-FC	TORREZ, ALICIA	13405	NINEBARK ST MORENC
2780	479591006	68-4277-FC	VALENZUELA, ERNESTO (OWNER)	13447	NINEBARK ST MORENC
2781	479591008	68-4277-FC	HUGHES, LARRY (OWNER)	13475	NINEBARK ST MORENC
2782	479592009	68-4277-FC	LARA, ANA (OWNER)	13419	NUTMEG ST MORENC
2783	479593006	68-4277-FC	ADAMS, MINDEE	13448	NUTMEG ST MORENC
2784	479594005	68-4277-FC	CHENAULT, BEVERLY (OWNER)	25799	ANISE ST MORENC
2785	479595013	68-4277-FC	PICENO, OFELIA (OWNER)	25763	CAYENNE CT MORENC
2786	479595018	68-4277-FC	ZAMORA, VIDAL	25788	MARGARITA MORENC
2787	479595019	68-4277-FC	BENNETT, STEVE	25800	MARGARITA MORENC
2788	479596002	68-4277-FC	ZARAGOZA, MARIA	25811	MARGARITA MORENC
2789	479597002	68-4277-FC	NEWTON, CAROLYN	13513	NINEBARK ST MORENC
2790	479597008	68-4277-FC	ROSENBROOK, ANN (OWNER)	13585	NINEBARK ST MORENC
2791	479597011	68-4277-FC	AVALOS, DARLEEN	25751	MARGARITA MORENC
2792	479603014	68-4277-FC	LORETO, ROMERO (OWNER)	25627	PALMWOOD MORENC
2793	479603021	68-4277-FC	AGREDANO, ANA	25713	PALMWOOD MORENC
2794	479612006	68-4277-FC	RUBIO, JOSE	25569	STUYVESANT MORENC
2795	479614009	68-4277-FC	ACOSTA, ELSA (OWNER)	25701	STUYVESANT MORENC
2796	479615001	68-4277-FC	MERRICK, FREDRICK L	25728	STUYVESANT MORENC
2797	479616007	68-4277-FC	GRESCH, KACIE (OWNER)	25660	ONATE DR MORENC
2798	479621004	68-4277-FC	PRIN, BINH (OWNER)	13826	PAPRIKA CT MORENC
2799	479621009	68-4277-FC	LOGAN, CURT	13801	PAPRIKA CT MORENC
2800	479621016	68-4277-FC	HALLOWAY, DIONNE	13850	CUMIN ST MORENC
2801	479621027	68-4277-FC	OCHOA, MIGUEL (RENT)	25971	BAY AVE MORENC
2802	479621028	68-4277-FC	CORTEZ, ANGELA (OWNER)	25983	BAY AVE MORENC
2803	479622001	68-4277-FC	CHAVEZ, AUGUSTINE (OWNER)	13861	CHERVIL CT MORENC
2804	479622018	68-4277-FC	RODRIGUEZ, SAMANTHA	13825	CUMIN ST MORENC
2805	479622033	68-4277-FC	GUIDOLIN, TERESITA	13814	CHARA AVE MORENC
2806	479622034	68-4277-FC	DEL ROSARIO, JAVIER (OWNER)	13828	CHARA AVE MORENC
2807	479622035	68-4277-FC	MARQUEZ, SUSANA AND BERNAF	13842	CHARA AVE MORENC
2808	479631003	68-4277-FC	MARTINEZ, EVA (RENT)	13912	CHERVIL CT MORENC
2809	479631005	68-4277-FC	PEELER, OPAL (RENT)	13940	CHERVIL CT MORENC
2810	479632005	68-4277-FC	GOMEZ, ESTELLA (RENT)	13941	CHERVIL CT MORENC
2811	479632015	68-4277-FC	ROBINSON, BETTY	13926	CHARA AVE MORENC
2812	479632017	68-4277-FC	GUERRERO, CLAUDIA (OWNER)	13954	CHARA ST MORENC
2813	479642001	68-4277-FC	KELLY, GENE	13251	RAENETTE W MORENC
2814	479642020	68-4277-FC	QUINTANILLA, SALVATORE (OWN	13294	PEPPERBUSH MORENC

2815	479642022	68-4277-FC	AVALOS , EDDIE (RENT)	13266	PEPPERBUSH MORENC
2816	479642024	68-4277-FC	BOLDEN, DENISE	13251	NINEBARK ST MORENC
2817	479642027	68-4277-FC	TEXIDOR, ESTHER	13287	NINEBARK ST MORENC
2818	479642029	68-4277-FC	RODRIGUEZ, ROCIO	13311	NINEBARK ST MORENC
2819	479643002	68-4277-FC	GARCIA, MOISES	13346	NINEBARK ST MORENC
2820	479643008	68-4277-FC	ACOSTA, MANOLO AND ESTHER	13333	NUTMEG ST MORENC
2821	479643009	68-4277-FC	ALVAREZ, YAHAIRA (RENT)	13347	NUTMEG ST MORENC
2822	479651007	68-4277-FC	JONES, CAL	25590	FRUIT TREE S MORENC
2823	479651015	68-4277-FC	RODRIGUEZ, REBECCA	13770	RED BERRY S MORENC
2824	479651028	68-4277-FC	DIXON, KRISTOPHER	25641	BAY AVE MORENC
2825	479652002	68-4277-FC	MORAN, JOSE	25540	BLACK WALN MORENC
2826	479652003	68-4277-FC	OEI, AGOSTO (OWNR)	25550	BLACK WALN MORENC
2827	479652017	68-4277-FC	PINEDA, CELIA (RENT)	25619	FRUIT TREE S MORENC
2828	479652022	68-4277-FC	VASQUEZ, VILMA (OWNR)	13855	MANGOWO(MORENC
2829	479661011	68-4277-FC	CUBIAS, NELSON	12113	LOREZ DR MORENC
2830	479661012	68-4277-FC	MUYAMBO, JEAN CLAUDE (OWN)	12101	LOREZ DR MORENC
2831	479661014	68-4277-FC	JONES, ELAINE AND ERICK	12077	LOREZ DR MORENC
2832	479661019	68-4277-FC	MEDINA, EVELYN AND VENEGAS,	25160	BRONZE DR MORENC
2833	479662007	68-4277-FC	PLAYER, TATANISHA	25267	BRONZE DR MORENC
2834	479662008	68-4277-FC	RUCKER, THEMBA (OWNR)	25255	BRONZE DR MORENC
2835	479662035	68-4277-FC	PLANTE, JON LAWRENCE (RENT)	12135	FRANKLIN ST MORENC
2836	479662044	68-4277-FC	MANCINAS, RAMON (OWNR)	12051	FRANKLIN ST MORENC
2837	479663002	68-4277-FC	CARILLO, FRANCISCO	12098	FRANKLIN ST MORENC
2838	479663014	68-4277-FC	JACKSON, MICHELLE (RENT)	25210	TURQUOISE MORENC
2839	479663017	68-4277-FC	VELASCO JR, ALBERTO	25246	TURQUOISE MORENC
2840	479663023	68-4277-FC	MARISCAL , ROSA (OWNR)	25251	TURQUOISE MORENC
2841	479663024	68-4277-FC	ESPINOZA, MAYRA	25239	TURQUOISE MORENC
2842	479663036	68-4277-FC	PALASICOS, JOHANNA (OWNR)	25260	HEMLOCK A MORENC
2843	479670005	68-4277-FC	GONZALEZ, JOSE	25261	DRACAEA AV MORENC
2844	479670009	68-4277-FC	SHIELDS, RONNETTA (OWNR)	13302	PATRICIA LN MORENC
2845	479671002	68-4277-FC	GONZALEZ, JUAN	13270	KYLE DR MORENC
2846	479671006	68-4277-FC	BRISTNO, LOURDES	13318	KYLE DR MORENC
2847	479671017	68-4277-FC	JACKSON, ASHLEY	25339	MICHELE LN MORENC
2848	479672015	68-4277-FC	SANDOVAL, JULIANA	25275	DRAKE DR MORENC
2849	479681004	68-4277-FC	NGO, CONNIE (OWNR)	13478	ALPINE ST MORENC
2850	479681005	68-4277-FC	LEON, CECILIA	13464	ALPINE ST MORENC
2851	479690005	68-4277-FC	CARLISLE, JOHN AND DEBORAH (25062	ROADRUNNE MORENC
2852	479690006	68-4277-FC	AYALA, AMY (RENT)	12038	DIEGO CT MORENC
2853	479690013	68-4277-FC	TURNER, AMANDA (RENT)	12109	DIEGO CT MORENC
2854	479690017	68-4277-FC	SANTIAGO, FELIPE	25081	ABBAY LN MORENC
2855	479690024	68-4277-FC	JACKSON, NICKIE	12094	PALOS GRAN MORENC
2856	481031005	68-4277-FC	ACOSTA, CARLOS R AND JOSEPHI	12059	MARIGOLD F MORENC
2857	481031022	68-4277-FC	CERVANTES , FAVIOLA	12094	NITA DR MORENC
2858	481032008	68-4277-FC	GOMEZ, ANA ROSA	12093	INDIAN ST MORENC
2859	481032017	68-4277-FC	SICAIROS, ALBERTO	12068	MARIGOLD F MORENC
2860	481041006	68-4277-FC	LAM, DUYEN H AND CHAN, X (OV	12203	MARIGOLD F MORENC
2861	481041008	68-4277-FC	PEREZ, FRANCISCO	12177	MARIGOLD F MORENC

2862	481041009	68-4277-FC	NIEVES, AYNE (RENT)	12165	MARIGOLD / MORENC
2863	481042010	68-4277-FC	DREWER, BETTY (OWNR)	12202	MARIGOLD / MORENC
2864	481043010	68-4277-FC	MORENA, BRANDY	12149	NITA DR MORENC
2865	481061003	68-4277-FC	HUDSON JR, ROBERT	24548	SINALOA ST MORENC
2866	481062019	68-4277-FC	ORDORICA, GILDARDO	12210	LEAHY DR MORENC
2867	481063009	68-4277-FC	GAMBOA, AUDREY (RENT)	24609	SINALOA ST MORENC
2868	481063016	68-4277-FC	HERNANDEZ, VICTOR AND RENTE	24610	SINGER ST MORENC
2869	481063019	68-4277-FC	BERUMAN, ANA (RENT)	24640	SINGER ST MORENC
2870	481064014	68-4277-FC	ARGUETA, MANUEL	24620	HEMLOCK A\ MORENC
2871	481064019	68-4277-FC	TARIN, RAQUEL	24690	HEMLOCK A\ MORENC
2872	481064028	68-4277-FC	PAREDES, JUANA (OWNR)	24631	SINGER ST MORENC
2873	481064029	68-4277-FC	SERNA, OLGA	24621	SINGER ST MORENC
2874	481064038	68-4277-FC	PALOMINO, MELISSA	12165	HANOVER A\ MORENC
2875	481120015	68-4277-FC	GARCIA, EDUARDO (OWNR)	24246	MYERS AVE MORENC
2876	481130006	68-4277-FC	MEZA, JUAN (RENT)	24061	WEBSTER AV MORENC
2877	481130008	68-4277-FC	QADER , GHULAM (RENT)	24093	WEBSTER AV MORENC
2878	481130011	68-4277-FC	CASTANEDA, MILTON (RENT)	24145	WEBSTER AV MORENC
2879	481130016	68-4277-FC	GAMINO, GABRIELA (APTS)	24245	WEBSTER AV MORENC
2880	481130020	68-4277-FC	MANZANO, GABRIEL (OWNR) AI	24162	FIR AVE MORENC
2881	481130033	68-4277-FC	AVILA, ISIDRO AND HILDA	24134	FIR AVE MORENC
2882	481140003	68-4277-FC	LANDRY'S LIMO SERVICE (OWNR)	24281	SUNNYMEAL MORENC
2883	481140028	68-4277-FC	IBARRA, DANIEL (OWNR)	24454	WEBSTER AV MORENC
2884	481150009	68-4277-FC	ALUPAY, FELICIDAD AND ANDRE	24421	WEBSTER AV MORENC
2885	481150022	68-4277-FC	RODRIGUEZ, KARINA (RENT)	24416	FIR AVE MORENC
2886	481150033	68-4277-FC	ALVAREZ, CLAUDIA (RENT) APTS	24264	FIR AVE MORENC
2887	481161021	68-4277-FC	OKON, HEIDI AND JOHN	24592	WEBSTER AV MORENC
2888	481161024	68-4277-FC	BORQUEV, ALEJANDRA	24610	WEBSTER AV MORENC
2889	481161025	68-4277-FC	OROZCO, CYNTHIA	24634	WEBSTER AV MORENC
2890	481162005	68-4277-FC	PINEDA, VLADIMIR	24713	STARCREST I MORENC
2891	481162012	68-4277-FC	HALL, MARK AND DENISE (RENT)	24712	WEBSTER AV MORENC
2892	481171002	68-4277-FC	GONZALES, RAMON (OWNR)	12644	INDIAN ST MORENC
2893	481171005	68-4277-FC	RATLISS, JAMES (RENT)	24531	WEBSTER AV MORENC
2894	481200022	68-4277-FC	SANCHEZ, MARIO	12765	PERRIS BLVD MORENC
2895	481200025	68-4277-FC	CERON, HEIDI	24970	MYERS AVE MORENC
2896	481210001	68-4277-FC	ULTRERAS, BEATRIZ (OWNR)	24765	MYERS AVE MORENC
2897	481210002	68-4277-FC	CARRILO, ELENA (OWNR)	24789	MYERS AVE MORENC
2898	481210003	68-4277-FC	PLASCENCIA, FREDERICO	24797	MYERS AVE MORENC
2899	481210004	68-4277-FC	SIFUENTES, CYNTHIA (OWNR)	24811	MYERS AVE MORENC
2900	481210014	68-4277-FC	GARCIA, ROBERTO	24975	MYERS AVE MORENC
2901	481210027	68-4277-FC	HERRERA, MARIA	24920	EUCALYPTUS MORENC
2902	481210042	68-4277-FC	LOPEZ, ANGEL M AND VILLA, GUI	24784	EUCALYPTUS MORENC
2903	481221017	68-4277-FC	LLAMAS, MARITZA (RENT)	24548	MYERS AVE MORENC
2904	481222005	68-4277-FC	BREWSTER, CHARLENA (RENT)	12820	ROSS ST MORENC
2905	481222012	68-4277-FC	ESPARZA, ALONZO	12823	LEE ST MORENC
2906	481222016	68-4277-FC	VARGAS, EVANGELINA AND JAME	12765	LEE ST MORENC
2907	481223018	68-4277-FC	SOSA, STEPHANIE (RENT)	24691	FIR AVE MORENC
2908	481223022	68-4277-FC	ALVAREZ, RITA (OWNR)	24662	MYERS AVE MORENC

2909	481223027	68-4277-FC	ESPARZA, MONICA (OWNR)	24748	MYERS AVE	MORENC
2910	481223029	68-4277-FC	MACIAS, MARIBEL	24630	MYERS AVE	MORENC
2911	481230033	68-4277-FC	BASQUEZ, JUDITH (RENT)	12980	INDIAN ST	MORENC
2912	481230036	68-4277-FC	ALTAMIRANO, BRENDA (OWNR)	12926	INDIAN ST	MORENC
2913	481240011	68-4277-FC	LOZANO, GUADALUPE	24429	FIR AVE	MORENC
2914	481240024	68-4277-FC	ALARCON, LEOBARDO AND REFU	24480	MYERS AVE	MORENC
2915	481240025	68-4277-FC	HARRIS, PATRICIA (RENT)	24456	MYERS AVE	MORENC
2916	481240030	68-4277-FC	CARLOS, ISMAEL AND LORENA	24360	MYERS AVE	MORENC
2917	481250023	68-4277-FC	ESTRADA, ADELA (RENT)	24462	EUCALYPTUS	MORENC
2918	481250027	68-4277-FC	JOHNSON , IYURIAH (OWNR)	24412	EUCALYPTUS	MORENC
2919	481250029	68-4277-FC	CRAMER, FORREST (OWNR)	24380	EUCALYPTUS	MORENC
2920	481250033	68-4277-FC	MARTINEZ, SARAH (RENT)	24320	EUCALYPTUS	MORENC
2921	481250046	68-4277-FC	HIDEY, SHEENA (OWNR)	12914	ROBERTS W/	MORENC
2922	481260015	68-4277-FC	QUINONES, OSCAR	24138	MYERS AVE	MORENC
2923	481260020	68-4277-FC	FREGOSO, LUZ ELLENA (OWNR)	12821	RUBY CT	MORENC
2924	481260023	68-4277-FC	ROSILES, ISIDRA	12861	RUBY CT	MORENC
2925	481260025	68-4277-FC	LEE, TERESA AND BRANDEN CAM	12846	MEAD CT	MORENC
2926	481260026	68-4277-FC	GONZALEZ, SAUL (OWNR)	12834	MEAD CT	MORENC
2927	481270004	68-4277-FC	HOPKINS, MELONIE (RENT)	24061	MYERS AVE	MORENC
2928	481270010	68-4277-FC	LOPEZ, CARLOS (OWNR) APTS	24119	MYERS AVE	MORENC
2929	481270050	68-4277-FC	KEITH , FRED (RENT)	24189	MYERS AVE	MORENC
2930	481270064	68-4277-FC	LOPEZ, CLAUDIA	24049	MYERS AVE	MORENC
2931	481291002	68-4277-FC	CASTERE, JAMES	12021	HARCLARE D	MORENC
2932	481291003	68-4277-FC	PICKETT, ROLANDA	12033	HARCLARE D	MORENC
2933	481291006	68-4277-FC	HOEY, BRIAN MICHAEL	12063	HARCLARE D	MORENC
2934	481291010	68-4277-FC	SITNER, MICHAEL P	12101	HARCLARE D	MORENC
2935	481291022	68-4277-FC	KING, WILLIE	12219	HARCLARE D	MORENC
2936	481292022	68-4277-FC	REDONDO, PATRICIA J (OWNR)	24789	NEVIN PL	MORENC
2937	481301020	68-4277-FC	JACKSON, KEACHE (RENT)	12129	ODESSA DR	MORENC
2938	481301027	68-4277-FC	GUERRERO, JASMINE	12010	AARON DR	MORENC
2939	481302003	68-4277-FC	DODSON, MITCHELL	12030	ODESSA DR	MORENC
2940	481302008	68-4277-FC	UDEOGARNYA , DOBONAVENTUF	12088	ODESSA DR	MORENC
2941	481302021	68-4277-FC	GARCIA, MARIA	12309	HARCLARE D	MORENC
2942	481302026	68-4277-FC	RAMIREZ, DANNY	12249	HARCLARE D	MORENC
2943	481312026	68-4277-FC	HALL, CINDY	24576	PACE DR	MORENC
2944	481312034	68-4277-FC	PEREZ, ELVIA	24523	HEMLOCK A\	MORENC
2945	481312038	68-4277-FC	PINEDA, MARIO A	24719	PACE DR	MORENC
2946	481312048	68-4277-FC	ARIAS, ANA (OWNR)	24587	PACE DR	MORENC
2947	481341028	68-4277-FC	NAVARRETE, ALEJANDRINA	12106	KILGORE ST	MORENC
2948	481342029	68-4277-FC	CARTER, MARY (OWNR)	12053	KILGORE ST	MORENC
2949	482020002	68-4277-FC	VALENCUZLA, DIANA (RENT) APT:	24244	ATWOOD Av	MORENC
2950	482020028	68-4277-FC	MARTIN, GONZALO (RENT)	24085	EUCALYPTUS	MORENC
2951	482020029	68-4277-FC	RAYA, YOLANDA (RENT) APTS	24095	EUCALYPTUS	MORENC
2952	482020061	68-4277-FC	MEDINA, MARIA (OWNR)	24230	ATWOOD Av	MORENC
2953	482030028	68-4277-FC	CORRAL, RICKY (RENT) APTS	24310	ATWOOD Av	MORENC
2954	482030030	68-4277-FC	DOAN, DAN (OWNR) APTS	24292	ATWOOD Av	MORENC
2955	482030033	68-4277-FC	JARACUARO, ELIZABETH	24252	ATWOOD Av	MORENC

2956	482040003	68-4277-FC	PAMA MANAGEMENT PROPERTY	13046	INDIAN ST	MORENC
2957	482040029	68-4277-FC	BURKE, DANIEL	24580	ATWOOD AV	MORENC
2958	482040031	68-4277-FC	TARULA, LETICIA	24540	ATWOOD AV	MORENC
2959	482040036	68-4277-FC	MACIAS, MARIBEL	24650	ATWOOD AV	MORENC
2960	482040052	68-4277-FC	BERNALD, ALYCIA (RENT)	24651	EUCALYPTUS	MORENC
2961	482050002	68-4277-FC	HURTADO, DAVID	24797	EUCALYPTUS	MORENC
2962	482050003	68-4277-FC	GONZALEZ, FRANCISCO (RENT) AI	24815	EUCALYPTUS	MORENC
2963	482050004	68-4277-FC	GUERENA, SICILY (RENT)	24825	EUCALYPTUS	MORENC
2964	482050024	68-4277-FC	LOPEZ, JOSE (RENT)	24782	ATWOOD AV	MORENC
2965	482050026	68-4277-FC	NUNGARAY, MARIA G	24791	EUCALYPTUS	MORENC
2966	482060015	68-4277-FC	MACIAS, MARIA LUISA (RENT)	24963	ATWOOD AV	MORENC
2967	482060024	68-4277-FC	MARTINEZ, LORENA (OWNER)	24942	DRACAEA AV	MORENC
2968	482060025	68-4277-FC	NOVE, KELSI	24934	DRACAEA AV	MORENC
2969	482060035	68-4277-FC	MARQUEZ, JUAN (UNIT A)	24882	DRACAEA AV	MORENC
2970	482070004	68-4277-FC	PHILLIPS, NANCY (OWNER)	24547	ATWOOD AV	MORENC
2971	482070013	68-4277-FC	HERNANDEZ, SERGIO (OWNER)	24727	ATWOOD AV	MORENC
2972	482080021	68-4277-FC	AYALA, OFELIA (OWNER)	24447	ATWOOD AV	MORENC
2973	482090002	68-4277-FC	DURON, LUCY (OWNER)	24208	DRACAEA AV	MORENC
2974	482090018	68-4277-FC	BERUMEN, JOSEPHINE	13152	HELMSDALE	MORENC
2975	482111001	68-4277-FC	DOEHLE, HANS	13330	DILBECK DR	MORENC
2976	482111010	68-4277-FC	SIERRA, ANGELITA (OWNER)	13357	DILBECK DR	MORENC
2977	482112009	68-4277-FC	ESCALERA, GINA (OWNER)	24351	WEILL CT	MORENC
2978	482112015	68-4277-FC	COSME-RIVERA, JOSE	24357	MARILYN ST	MORENC
2979	482113018	68-4277-FC	RIOS, JUAN JOSE	13460	DILBECK DR	MORENC
2980	482121004	68-4277-FC	VASQUEZ, MARIA (RENT)	24468	MARILYN ST	MORENC
2981	482121010	68-4277-FC	RIOS, ANDY (OWNER)	24390	MARILYN ST	MORENC
2982	482122001	68-4277-FC	ESTRADA, EDUARDO	24377	MARILYN ST	MORENC
2983	482122005	68-4277-FC	BECERRA, SERGIO AND ELIZABETH	24429	MARILYN ST	MORENC
2984	482122010	68-4277-FC	KANE, CRYSTAL (RENT)	13365	INDIAN ST	MORENC
2985	482122027	68-4277-FC	NARANJO, ALICIA (RENT)	24374	ONEIDA ST	MORENC
2986	482122029	68-4277-FC	CASEY, MAHESIA (OWNER)	24387	ONEIDA ST	MORENC
2987	482123013	68-4277-FC	SANCHEZ, MARIA T (OWNER)	24573	ONEIDA ST	MORENC
2988	482141013	68-4277-FC	JIMENEZ, ADAN	24814	LUKEWOOD	MORENC
2989	482141014	68-4277-FC	MEDINA, GUADALUPE AND MARI	24800	LUKEWOOD	MORENC
2990	482141015	68-4277-FC	ALANIZ, BEATRICE (OWNER)	13290	MORENO W,	MORENC
2991	482143002	68-4277-FC	NARCIZO, MARCOS (RENT)	13279	MORENO W,	MORENC
2992	482143009	68-4277-FC	HIGUCHI, MAKOTO	13365	MORENO W,	MORENC
2993	482144004	68-4277-FC	FERNANDEZ, MIGUEL (OWNER)	24835	RAMONA LN	MORENC
2994	482144007	68-4277-FC	MUNOZ, RODRIGO AND VERONIC	24867	RAMONA LN	MORENC
2995	482151002	68-4277-FC	BROWN, MARY	13409	MORENO W,	MORENC
2996	482151006	68-4277-FC	AREVALO, BERTHA	13479	MORENO W,	MORENC
2997	482152003	68-4277-FC	FLORES, ALBA (RENT)	13417	HIAWATHA I	MORENC
2998	482152009	68-4277-FC	GREY, KATHLENE	13448	HIAWATHA I	MORENC
2999	482152013	68-4277-FC	SINGLETON, MARCELA SEE NOTE:	13404	HIAWATHA I	MORENC
3000	482152015	68-4277-FC	SINGLETON, TRACY	13366	HIAWATHA I	MORENC
3001	482152025	68-4277-FC	ARZATE, ROSA (RENT)	13456	MORENO W,	MORENC
3002	482152026	68-4277-FC	MC COY, SARAH	13436	MORENO W,	MORENC

3003	482152031	68-4277-FC	O'QUIN, MAUWALEKA	24851	CORLEY CT	MORENC
3004	482152038	68-4277-FC	MANRIQUEZ, DIANA	13396	MORENO W,	MORENC
3005	482152051	68-4277-FC	SANCHEZ, MARIA	24894	COTTONWO	MORENC
3006	482152055	68-4277-FC	CARRILLO, JAZMIN (RENT)	24930	COTTONWO	MORENC
3007	482161013	68-4277-FC	VERA, VICTOR (OWNER)	24682	MYRNA ST	MORENC
3008	482161017	68-4277-FC	MELVIN, FELICIA	24730	MYRNA ST	MORENC
3009	482161019	68-4277-FC	SANTOLLO, JONHY	24750	MYRNA ST	MORENC
3010	482162005	68-4277-FC	GUDDE, DANIEL (OWNER)	13470	CORA PL	MORENC
3011	482162006	68-4277-FC	RODNEY, LESLEY (OWNER)	13484	CORA PL	MORENC
3012	482162010	68-4277-FC	CASTANON, IRMA (OWNER)	13441	CORA PL	MORENC
3013	482162017	68-4277-FC	LASSO, SILVIA	13470	LEOTA CT	MORENC
3014	482162030	68-4277-FC	WARD, J	13484	JO ANN ST	MORENC
3015	482170024	68-4277-FC	GONZALEZ, VIRGINA (OWNER)	24448	DORNER DR	MORENC
3016	482170030	68-4277-FC	DIAZ, RAFEL (OWNER)	24487	DORNER DR	MORENC
3017	482170034	68-4277-FC	LEWIS, GERALD M	24435	DORNER DR	MORENC
3018	482170052	68-4277-FC	MASON, RICK	24451	COTTONWO	MORENC
3019	482201001	68-4277-FC	SINGLETON, JOSEFA M	24762	EUGENA AVE	MORENC
3020	482201003	68-4277-FC	TAPIA, SYLVIA	24786	EUGENA AVE	MORENC
3021	482201016	68-4277-FC	PEREZ, LATCIA (OWNER)	13936	GAYE ST	MORENC
3022	482201021	68-4277-FC	GIRON, LEONARDO (OWNER)	24910	ALESSANDR	MORENC
3023	482202002	68-4277-FC	ARANA, MARTHA(OWNER)	24775	EUGENA AVE	MORENC
3024	482202018	68-4277-FC	DAVALOS, JUAN (OWNER)	24812	CAROLYN AV	MORENC
3025	482203004	68-4277-FC	LINTHICUM, IVAN D	24797	CAROLYN AV	MORENC
3026	482203005	68-4277-FC	CORRALES, EVERARDO	24809	CAROLYN AV	MORENC
3027	482203011	68-4277-FC	SANCHEZ, ROGELIO (OWNER)	13975	GAYE ST	MORENC
3028	482203014	68-4277-FC	YORIO, MARIA	24858	ALESSANDR	MORENC
3029	482241016	68-4277-FC	MCCOY, JAMAL	13591	RAMSDELL D	MORENC
3030	482242005	68-4277-FC	DAVIDSON, STEFANIE	24322	DORNER DR	MORENC
3031	482242014	68-4277-FC	TAPIA, VERONICA	24269	DOLAN DR	MORENC
3032	482242021	68-4277-FC	MARTINEZ, MOISES AND JULIA	24345	DOLAN DR	MORENC
3033	482242024	68-4277-FC	SALDANA, MANUEL AND MARGA	24371	BION DR	MORENC
3034	482243002	68-4277-FC	PURAY, HERLINA (OWNER)	13620	RAMSDELL D	MORENC
3035	482243008	68-4277-FC	TOFA, TOLUA	24313	DORNER DR	MORENC
3036	482243009	68-4277-FC	VILLEGAS, GRISELDA (OWNER)	24323	DORNER DR	MORENC
3037	482243012	68-4277-FC	RAPATA, JENNIFER (OWNER)	24357	DORNER DR	MORENC
3038	482251026	68-4277-FC	LUEVANO, JASON (OWNER)	24810	SHOREHAM	MORENC
3039	482252013	68-4277-FC	MORAN, WENDY	14820	BLUEBRIAR S	MORENC
3040	482252017	68-4277-FC	MONTES CAMPOS, LAZARO (REN	14780	BLUEBRIAR S	MORENC
3041	482253011	68-4277-FC	ALLEN, WYATT (RENT)	14802	DELFBUSH S	MORENC
3042	482253022	68-4277-FC	CAMA, LAUREN AND KAREN (REN	14846	BRENTSTONI	MORENC
3043	482253025	68-4277-FC	REECE, STEVE	14816	BRENTSTONI	MORENC
3044	482253032	68-4277-FC	TRUJILLO, JULIE (RENT)	14837	BRENTSTONI	MORENC
3045	482253037	68-4277-FC	MARTINEZ, JOSE	14878	VINEHILL ST	MORENC
3046	482254002	68-4277-FC	RUBIO, MARTHA (RENT)	14809	VINEHILL ST	MORENC
3047	482254020	68-4277-FC	CORMIER, TERESA (OWNER)	14834	STARMONT S	MORENC
3048	482261014	68-4277-FC	VALDEZ, JUAN (RENT)	14954	STARMONT S	MORENC
3049	482261022	68-4277-FC	BELTRAN, MIRIAM (RENT)	14961	STARMONT S	MORENC

3050	482263008	68-4277-FC	ENGEL, LISETTE (RENT)	14975	DOVEHURST MORENC
3051	482265015	68-4277-FC	MARTINEZ, MARIA (RENT)	14951	CROFTBORO MORENC
3052	482272005	68-4277-FC	ARAGON, DEMI (RENT)	14560	PERHAM DR MORENC
3053	482272009	68-4277-FC	WHITE, BETTY	14615	CORDON PL MORENC
3054	482272019	68-4277-FC	PEREZ, ROBERTO	14556	CORDON PL MORENC
3055	482272024	68-4277-FC	HANGER, ROSAMARIA	24366	GLENCREST I MORENC
3056	482272034	68-4277-FC	VEGA, MIGUEL AND SILVIA	14524	JUSTIN PL MORENC
3057	482272045	68-4277-FC	GALLEGOS , SOFIE (OWNR)	24472	GLENCREST I MORENC
3058	482272050	68-4277-FC	GARCIA, WENDY (RENT)	14515	CORDON PL MORENC
3059	482281001	68-4277-FC	RODRIGUEZ, ROSARIO (RENT)	14383	PERHAM DR MORENC
3060	482281002	68-4277-FC	GARRETT, BOBBIE AND ANA	14395	PERHAM DR MORENC
3061	482282008	68-4277-FC	VASQUEZ, ENEDINA	24372	SAINT JAMES MORENC
3062	482282009	68-4277-FC	LOGAN, ALTHANIEL	24386	SAINT JAMES MORENC
3063	482282018	68-4277-FC	VIDALES, PATRICIA	24494	SAINT JAMES MORENC
3064	482283005	68-4277-FC	FLORES, MARICELA	24329	SAINT JAMES MORENC
3065	482283006	68-4277-FC	VIRURQUEZ, DELFINO (OWNR)	24343	SAINT JAMES MORENC
3066	482283008	68-4277-FC	HERNANDEZ, DIMAS LEONARDO	24371	SAINT JAMES MORENC
3067	482283020	68-4277-FC	LASSO, MAYRA (RENT)	24420	BOSTWICK D MORENC
3068	482283027	68-4277-FC	BOLDEN, CONSTANCE	24316	BOSTWICK D MORENC
3069	482283029	68-4277-FC	MARTINEZ, FERNANDO AND VIOL	24290	BOSTWICK D MORENC
3070	482284011	68-4277-FC	DE LA TORRE, AIMEE (RENT)	24433	BOSTWICK D MORENC
3071	482284012	68-4277-FC	PLASOLA, JESUS (OWNR)	24421	BOSTWICK D MORENC
3072	482284016	68-4277-FC	LUNA, ARTHUR	24355	BOSTWICK D MORENC
3073	482291010	68-4277-FC	DELGATO, VICTOR (RENT)	13741	RAMSDELL D MORENC
3074	482292005	68-4277-FC	NUNEZ, KATHRYN	24275	TIERRA DE O MORENC
3075	482292006	68-4277-FC	MORENO, GRICELDA (RENT)	24263	TIERRA DE O MORENC
3076	482293007	68-4277-FC	GARCIA, MARTA	24331	VIA DEL SOL MORENC
3077	482293017	68-4277-FC	REYNOSO, JOSE	24379	VIA DEL SOL MORENC
3078	482294001	68-4277-FC	NIMMONS, JAMES	24244	VIA DEL SOL MORENC
3079	482301007	68-4277-FC	BURNS, SARAH	24282	JANET KAY D MORENC
3080	482302002	68-4277-FC	CORREA, LORENZO	14735	PERHAM DR MORENC
3081	482302006	68-4277-FC	MONTES, IMELDA (RENT)	14695	PERHAM DR MORENC
3082	482302008	68-4277-FC	RIVERA, ISAAC (OWNR)	14675	PERHAM DR MORENC
3083	482303011	68-4277-FC	ANDRADE, ADRIAN (OWNR)	14691	WILMA SUE : MORENC
3084	482304011	68-4277-FC	SANDOVAL, THOMAS	14732	WILMA SUE : MORENC
3085	482304013	68-4277-FC	BURNS, ANGELA (RENT)	24352	DELPHINIUM MORENC
3086	482304028	68-4277-FC	MENDOZA, SALVADOR	14703	CLAUDINE S1 MORENC
3087	482304030	68-4277-FC	GOMEZ, MARISOL	14683	CLAUDINE S1 MORENC
3088	482305009	68-4277-FC	GUERRERO, CARINA (OWNR)	14684	CLAUDINE S1 MORENC
3089	482311019	68-4277-FC	CARR, DEBRA (RENT)	24412	LAMONT DR MORENC
3090	482311022	68-4277-FC	MORALES, SHIRLEY	24446	LAMONT DR MORENC
3091	482311024	68-4277-FC	REYES, ANDREA	24474	LAMONT DR MORENC
3092	482311025	68-4277-FC	MORENO, MIGUEL AND ROSA	24473	LAMONT DR MORENC
3093	482311029	68-4277-FC	ARANA, MARTHA (OWNR)	24421	LAMONT DR MORENC
3094	482312005	68-4277-FC	GONZALEZ, JORGE	14323	PERHAM DR MORENC
3095	482313003	68-4277-FC	GUTIERREZ, GUSTAVO	24316	LAMONT DR MORENC
3096	482313004	68-4277-FC	GEORGE, KATINA	24330	LAMONT DR MORENC

3097	482313005	68-4277-FC	EVANS, MECHELLE	24344	LAMONT DR MORENC
3098	482313023	68-4277-FC	GUTIERREZ, ELMER (RENT)	24343	FINLEY DR MORENC
3099	482314002	68-4277-FC	PINTO, LUZ (RENT)	24308	FINLEY DR MORENC
3100	482314008	68-4277-FC	SANCHEZ, RICARDO (OWNER)	24341	BRODIAEA A MORENC
3101	482320001	68-4277-FC	LABASTIDA, ANITA (RENT)	24418	VIA DEL SOL MORENC
3102	482320007	68-4277-FC	BOWIE JR, MAURICE	24490	VIA DEL SOL MORENC
3103	482320017	68-4277-FC	CLAIRE, TERESA (OWNER)	13627	DAHL WAY MORENC
3104	482322003	68-4277-FC	TRAKAS, JERI	24443	TIERRA DE O MORENC
3105	482322009	68-4277-FC	FOTELO, RENEE	24474	BAY AVE MORENC
3106	482331009	68-4277-FC	MOORE, CHRISTOPHER	24133	SILVERWOOI MORENC
3107	482331011	68-4277-FC	CHACON, MELINDA	24157	SILVERWOOI MORENC
3108	482331028	68-4277-FC	ESPINO,JANEL (OWNER)	24169	JIMSON PL MORENC
3109	482331029	68-4277-FC	GUEVARA, SERGIO	24181	JIMSON PL MORENC
3110	482331036	68-4277-FC	WILLIAMS, AMY	14580	UNITY CT MORENC
3111	482332002	68-4277-FC	FIELDS, MISHAWN (RENT)	14528	JOSHUA TREI MORENC
3112	482332003	68-4277-FC	RODRIGUEZ, JACKIE (OWNER)	14540	JOSHUA TREI MORENC
3113	482332007	68-4277-FC	MAGANA, JORGE	14590	JOSHUA TREI MORENC
3114	482341009	68-4277-FC	KISER, JENNY	14311	VINCENTE DI MORENC
3115	482341014	68-4277-FC	ROSALES, ALAN (RENT)	14312	TRAVERS CT MORENC
3116	482341018	68-4277-FC	PETERS, MICHAEL (OWNER)	14281	TRAVERS CT MORENC
3117	482342004	68-4277-FC	ARIAS, MARTIN (OWNER)	24201	BRODIAEA A MORENC
3118	482342025	68-4277-FC	LEE-KO FAMILY LVG TRUST (OWN	24228	FINLEY DR MORENC
3119	482342027	68-4277-FC	HOLMES, MARGARET (RENT)	24260	FINLEY DR MORENC
3120	482343006	68-4277-FC	COLLINS, DEBRA	24211	FINLEY DR MORENC
3121	482351007	68-4277-FC	BEATRIZ, OSCAR	14947	BLUEBERRY I MORENC
3122	482351008	68-4277-FC	SIMS, DONNA L AND FORREST F	14959	BLUEBERRY I MORENC
3123	482352005	68-4277-FC	CANO, ANTONIO (RENT)	14922	BLUEBERRY I MORENC
3124	482352006	68-4277-FC	MENDEZ, LUIS C (OWNER)	14934	BLUEBERRY I MORENC
3125	482352010	68-4277-FC	JOHNSON, LORETTE	14945	CLIFFROSE C MORENC
3126	482353008	68-4277-FC	SIMMONS, MORGAN (RENT)	14948	CLIFFROSE C MORENC
3127	482353012	68-4277-FC	THOMPSON, SHARON (OWNER)	14906	CLIFFROSE C MORENC
3128	482363004	68-4277-FC	DWIGHT, CANDICE AND SALDAN	24889	BASSWOOD MORENC
3129	482363011	68-4277-FC	MEDINA, URAN CA (OWNER)	24942	BAY AVE MORENC
3130	482364002	68-4277-FC	EMERSON, HERBERT AND RHONE	13737	MORENO W, MORENC
3131	482364004	68-4277-FC	COLEMAN, FELICIA	13713	MORENO W, MORENC
3132	482364008	68-4277-FC	ESPINOSA, CESAR (OWNER)	13665	MORENO W, MORENC
3133	482365001	68-4277-FC	ALVAREZ, CRUZ (OWNER)	13747	PECAN PL MORENC
3134	482365003	68-4277-FC	VAUETA, SHANDANCE (OWNER)	13723	PECAN PL MORENC
3135	482370005	68-4277-FC	CARILLO AGYUAO, ISIDRO AND LE	13879	RAMSDELL D MORENC
3136	482370015	68-4277-FC	SERRANO, FRANCES (RENT)	13771	RAMSDELL D MORENC
3137	482371006	68-4277-FC	PURAY, HERLINA	24138	MILLSAP DR MORENC
3138	482371018	68-4277-FC	WILLIAMS, JOYCE	24244	MILLSAP DR MORENC
3139	482372002	68-4277-FC	MCCONICO, GENE A	24233	MILLSAP DR MORENC
3140	482372004	68-4277-FC	BUTLER, WILLIE	24201	MILLSAP DR MORENC
3141	482372017	68-4277-FC	CERVANTES, REGINALD	24205	HORTON CT MORENC
3142	482372028	68-4277-FC	JOHNSON, ELVEE (OWNER)	24178	DELGADO CT MORENC
3143	482372031	68-4277-FC	NUNEZ, ELINA (OWNER)	24226	DELGADO CT MORENC

3144	482372033	68-4277-FC	MARISCAL, MARIA (RENT)	24248	DELGADO CT MORENC
3145	482372040	68-4277-FC	HERNANDEZ, XAVIER (OWNER)	24161	DELGADO CT MORENC
3146	482372044	68-4277-FC	MEJORADO, JUAN	24146	VIA VARGAS MORENC
3147	482372046	68-4277-FC	JORDAN, GARY (OWNER)	24172	VIA VARGAS MORENC
3148	482372052	68-4277-FC	BOSIO, JUAN	24240	VIA VARGAS MORENC
3149	482373001	68-4277-FC	ABARCA, ANTONIO (OWNER)	24119	VIA VARGAS MORENC
3150	482373008	68-4277-FC	HANSEN, GLORIA LEON	24203	VIA VARGAS MORENC
3151	482381008	68-4277-FC	MORENO, JUDITH	14836	BLUEBERRY I MORENC
3152	482382003	68-4277-FC	VASQUEZ, MARIA (RENT)	14835	BLUEBERRY I MORENC
3153	482382008	68-4277-FC	RAMIREZ, JAVIER (OWNER)	24341	BLUEGRASS I MORENC
3154	482383003	68-4277-FC	BUCHANAN, KEN	14767	PERHAM DR MORENC
3155	482383004	68-4277-FC	SANTANA, LUIS (OWNER)	24235	DELPHINIUM MORENC
3156	482384014	68-4277-FC	VARELA, ISMAEL (OWNER)	24364	BLUEGRASS I MORENC
3157	482384019	68-4277-FC	ROSAS, NAOMI	24302	BLUEGRASS I MORENC
3158	482384033	68-4277-FC	PACHECO, EVELIA (RENT)	24421	DELPHINIUM MORENC
3159	482384034	68-4277-FC	NUNEZ, NIMIA	24431	DELPHINIUM MORENC
3160	482391001	68-4277-FC	WINGATE, RANDY	13641	PECAN PL MORENC
3161	482391002	68-4277-FC	TORRES, JUAN	13631	PECAN PL MORENC
3162	482391005	68-4277-FC	AYALA, ANDREA AND EDWIN ZAL	13601	PECAN PL MORENC
3163	482392001	68-4277-FC	GARCIA, SEBASTIANA	13637	MORENO W, MORENC
3164	482392005	68-4277-FC	REYES, CYNTHIA (RENT)	13589	MORENO W, MORENC
3165	482393001	68-4277-FC	CENICEROS, FRANK (OWNER)	24854	BOWER ST MORENC
3166	482393004	68-4277-FC	RAMIREZ, LEONARD	24900	BOWER ST MORENC
3167	482393007	68-4277-FC	ESPINOZA, NAYELI (OWNER)	24940	BOWER ST MORENC
3168	482394007	68-4277-FC	CHAVEZ, NALLELY (OWNER)	24941	BOWER ST MORENC
3169	482395006	68-4277-FC	HERNANDEZ, RICARDO (OWNER)	24923	BAYLEAF ST MORENC
3170	482395008	68-4277-FC	FELIX, CRISTOBAL (OWNER)	24949	BAYLEAF ST MORENC
3171	482412003	68-4277-FC	BARRAGAN, SERGIO AND LAURA	24560	MORNING G MORENC
3172	482412010	68-4277-FC	MARTINEZ, ROSARIO (RENT)	24591	FERNDELL ST MORENC
3173	482412015	68-4277-FC	MARTINEZ, JESUS	14920	SILVERTREE I MORENC
3174	482413002	68-4277-FC	SARAGOSA, CYNTHIA (RENT)	24652	FERNDELL ST MORENC
3175	482413003	68-4277-FC	MAYNEZ, JOSE	24676	FERNDELL ST MORENC
3176	482413008	68-4277-FC	VALENCIA, GEORGE	24744	FERNDELL ST MORENC
3177	482413018	68-4277-FC	BARRAGAN, DAISEY (OWNER)	24674	MORNING G MORENC
3178	482413023	68-4277-FC	UNITY CHRISTIAN CENTER CHURC	24745	MORNING G MORENC
3179	482414003	68-4277-FC	GUILLEN, ALEJANDRO	24593	MORNING G MORENC
3180	482414006	68-4277-FC	GARCIA, MARTINIANO	24547	MORNING G MORENC
3181	482421007	68-4277-FC	ALBA SANCHEZ, JUAN FRANCISCC	14755	SILVERTREE I MORENC
3182	482421011	68-4277-FC	ARRIEGA, SANDRA AND JOSE (REI	14801	SILVERTREE I MORENC
3183	482422005	68-4277-FC	HAMID ROWSHAN INC (OWNER)	14898	SILVERTREE I MORENC
3184	482422007	68-4277-FC	HERNANDEZ, ANDREW (OWNER)	14878	SILVERTREE I MORENC
3185	482422012	68-4277-FC	HERNANDEZ, CECILIA (OWNER)	14809	CLOVERFIELD MORENC
3186	482423001	68-4277-FC	SALAZAR, GERARDO (OWNER)	14900	CLOVERFIELD MORENC
3187	482423008	68-4277-FC	VEGA, ALFREDO AND IRMA P (OV	14786	CLOVERFIELD MORENC
3188	482423022	68-4277-FC	BROWN, FRANK	14841	WINTERGREI MORENC
3189	482424012	68-4277-FC	THOMPSON, SHANNEE	24654	BAMBOO CT MORENC
3190	482424014	68-4277-FC	PADILLA, THAIS (OWNER)	24680	BAMBOO CT MORENC

3191	482424018	68-4277-FC	WARMSLEY, ROBYN (OWNER)	24730	BAMBOO CT MORENC
3192	482424020	68-4277-FC	VASQUEZ, VICTORIA (RENT)	24731	BAMBOO CT MORENC
3193	482441004	68-4277-FC	RAYGOSA, FABIAN	24319	MOUNT RUS MORENC
3194	482441020	68-4277-FC	BANUELOS, EMMY AND JESUS (O	24279	MOUNT RUS MORENC
3195	482442006	68-4277-FC	URVINA, ALDO (OWNER)	14076	BRANDT DR MORENC
3196	482442007	68-4277-FC	PENA, MARIA (OWNER)	14088	BRANDT DR MORENC
3197	482443002	68-4277-FC	GARCIA, MANUEL	24289	DIMITRA DR MORENC
3198	482443018	68-4277-FC	BARAJAS, ADDILYN (OWNER)	14186	PERHAM CT MORENC
3199	482443029	68-4277-FC	HEM, CHINDA AND BLAKE, ANTW	24261	DIMITRA DR MORENC
3200	482451004	68-4277-FC	PRADO, ROBERT	24677	BRODIAEA A MORENC
3201	482451009	68-4277-FC	RODRIGUEZ, MIREYA (OWNER)	14311	VICTOR DR MORENC
3202	482451012	68-4277-FC	LOPEZ, JOSE	14333	VICTOR DR MORENC
3203	482451016	68-4277-FC	CRAIG, SANDRA	14369	VICTOR DR MORENC
3204	482451017	68-4277-FC	SMITH, DEBBIE L	14377	VICTOR DR MORENC
3205	482451035	68-4277-FC	VAZQUEZ, JUAN (RENT)	14318	SAYAN PL MORENC
3206	482451038	68-4277-FC	ROMERO , BEVERLY (RENT)	14276	SAYAN PL MORENC
3207	482451039	68-4277-FC	RODRIGUEZ, SERGIO (OWNER)	14275	SAYAN PL MORENC
3208	482451042	68-4277-FC	URIBE, CECILIA (RENT)	14319	SAYAN PL MORENC
3209	482451045	68-4277-FC	GONZALEZ, ISELA (OWNER)	14300	HOMESTEAD MORENC
3210	482451050	68-4277-FC	SANCHEZ, VIRIDIANA (OWNER)	24547	BRODIAEA A MORENC
3211	482452037	68-4277-FC	PONCE, DAWN (OWNER)	24692	SLOAN CT MORENC
3212	482452039	68-4277-FC	PEREZ, OMAR	24664	SLOAN CT MORENC
3213	482452041	68-4277-FC	LOPEZ, DAISY (RENT)	14322	VICTOR DR MORENC
3214	482452046	68-4277-FC	ALEJANDRO III, BEN	14278	VICTOR DR MORENC
3215	482452048	68-4277-FC	VARELA, JUAN (OWNER)	14260	VICTOR DR MORENC
3216	482453008	68-4277-FC	BAILON, LEAH AND PEREZ, RUDY	14315	HOMESTEAD MORENC
3217	482461010	68-4277-FC	MAXELL, JESSIE (RENT)	14195	HOMESTEAD MORENC
3218	482461017	68-4277-FC	RODRIGUEZ, RODOLFO S (OWNER)	14178	HOMESTEAD MORENC
3219	482461028	68-4277-FC	ROGERS, EDITH (RENT)	14149	LINNETT DR MORENC
3220	482462006	68-4277-FC	CONTRERAS, ARCELIA (OWNER)	14174	LINNETT DR MORENC
3221	482462008	68-4277-FC	VEGA, ALEJANDRA (RENT)	14144	LINNETT DR MORENC
3222	482462014	68-4277-FC	ROTT, HARRY E	14171	GALVIN CT MORENC
3223	482462015	68-4277-FC	HINOJOSA, ANGELICA	14151	GALVIN CT MORENC
3224	482462019	68-4277-FC	CAYENTE, JUAN AND SYLVIA	14170	GALVIN CT MORENC
3225	482462027	68-4277-FC	PALMER, GLORIA	14195	KINGSWAY C MORENC
3226	482462031	68-4277-FC	BAILON, JOSE	14138	KINGSWAY C MORENC
3227	482462037	68-4277-FC	CASTRO, YOSIMAR	14244	KINGSWAY C MORENC
3228	482462042	68-4277-FC	KALLAL, LORI V	24697	JENKINS DR MORENC
3229	482471003	68-4277-FC	HERRERA, JOSE (OWNER)	24558	SENECA CIR MORENC
3230	482471021	68-4277-FC	PAGE, ROBERT	24512	TUSCARORA MORENC
3231	482472013	68-4277-FC	DEWEY, ELIZABETH (RENTER)	14473	VICTOR DR MORENC
3232	482472018	68-4277-FC	ALONZO, VERONICA	14425	VICTOR DR MORENC
3233	482472019	68-4277-FC	BUSTILLOS, LIZ	14417	VICTOR DR MORENC
3234	482473001	68-4277-FC	SMITH, ARVENSON	24666	CONLEY CT MORENC
3235	482473007	68-4277-FC	ROBLEDO, ELVIRA (OWNER)	24750	CONLEY CT MORENC
3236	482473011	68-4277-FC	WENDELL, SANDERS (OWNER)	24693	CONLEY CT MORENC
3237	482481002	68-4277-FC	MOYA, MARIA (OWNER)	14109	TRAVERS DR MORENC

3238	482481003	68-4277-FC	JIMENEZ, JAVIER AND LOPEZ, MA	14097	TRAVERS DR MORENC
3239	482481015	68-4277-FC	RAMIREZ, MIGUEL (OWNER)	14094	ANN MARIE MORENC
3240	482481016	68-4277-FC	GONZALEZ, SERGIO (OWNER)	14106	ANN MARIE MORENC
3241	482481027	68-4277-FC	RODRIGUEZ, JOSE (OWNER)	24128	MOUNT RUS MORENC
3242	482482009	68-4277-FC	ALVARADO, MARISELA	24181	MOUNT RUS MORENC
3243	482491001	68-4277-FC	ANDREWS, DERALD	14245	TRAVERS DR MORENC
3244	482491007	68-4277-FC	MC DOWELL, WILLIAM	14161	TRAVERS DR MORENC
3245	482492005	68-4277-FC	SOSA, RAMIRO	14188	TRAVERS DR MORENC
3246	482492014	68-4277-FC	HERNANDEZ, TERREL	24127	DIMITRA DR MORENC
3247	482492035	68-4277-FC	ARAGON, ISMAEL (OWNER)	14230	VINCENTE DI MORENC
3248	482492039	68-4277-FC	JUAREZ, ANAMARIA (RENT)	14217	TOBY CT MORENC
3249	482492049	68-4277-FC	LEON, GUADALUPE AND ZENAID/	14218	TOBY CT MORENC
3250	482492050	68-4277-FC	BERNAL, MACARIO (OWNER)	14232	TOBY CT MORENC
3251	482500009	68-4277-FC	REED, HERBERT	24443	JONNA LN MORENC
3252	482500010	68-4277-FC	LUJAN, LORENZO R	24465	JONNA LN MORENC
3253	482501021	68-4277-FC	MADDOX, LORA	14141	STONEHURS MORENC
3254	482501028	68-4277-FC	CARRANZA, JACQUELINE	14241	STONEHURS MORENC
3255	482511008	68-4277-FC	SANCHEZ, VALERIE (OWNER)	14720	JOSHUA TREI MORENC
3256	482511010	68-4277-FC	GONZALES, GERONIMO	14744	JOSHUA TREI MORENC
3257	482512006	68-4277-FC	ROQUE, IRENE	24165	LOVE CT MORENC
3258	482512009	68-4277-FC	CISNEROS, JUAN ANGEL	24211	LOVE CT MORENC
3259	482512013	68-4277-FC	ZAMBRANO, ELENA	14725	JOSHUA TREI MORENC
3260	482531009	68-4277-FC	MARTIN, PEGGY (OWNER)	24298	MILLSAP DR MORENC
3261	482533020	68-4277-FC	LEON, RAUL AND BERTHA (OWNF	24333	MILLSAP DR MORENC
3262	482533022	68-4277-FC	WILKERSON, CAROL	24371	MILLSAP DR MORENC
3263	482534008	68-4277-FC	JONES, SHIRLEY (RENT)	13855	CALADA DR MORENC
3264	482534010	68-4277-FC	AMADOR, VERONICA	13835	CALADA DR MORENC
3265	482536013	68-4277-FC	MAJARRO, YAREISA (OWNER)	24335	BAIRNDALE I MORENC
3266	482551006	68-4277-FC	GONZALEZ, JAVIER (RENT)	13431	HAREWOOD MORENC
3267	482551011	68-4277-FC	HERNANDEZ, CELISIA	13481	HAREWOOD MORENC
3268	482551013	68-4277-FC	ZAMORA, WINSTON (OWNER)	24015	AMBERLEY C MORENC
3269	482551014	68-4277-FC	HERNANDEZ, JOSEFINA (RENT)	24029	AMBERLEY C MORENC
3270	482551017	68-4277-FC	TIRADO, ALEJANDRINA (RENT)	24069	AMBERLEY C MORENC
3271	482552011	68-4277-FC	HERNANDEZ, CHRISTINA (OWNER)	24091	ROTHBURY I MORENC
3272	482552015	68-4277-FC	RUJANO, ADRIANA (OWNER)	24122	AMBERLEY C MORENC
3273	482552037	68-4277-FC	ULTRERAS, SILVIA (RENT)	24133	ROTHBURY I MORENC
3274	482553017	68-4277-FC	MIRANDA, ARTHUR (OWNER)	24136	ROTHBURY I MORENC
3275	482553027	68-4277-FC	MORALES, ALBERTO (OWNER)	24202	ROTHBURY I MORENC
3276	482553034	68-4277-FC	MARTINEZ, DANIEL (RENT)	24145	FAWN ST MORENC
3277	482553040	68-4277-FC	CONTRERAS, JOSE	24189	FAWN ST MORENC
3278	482553042	68-4277-FC	IBARRA, JOSE (RENT)	24199	FAWN ST MORENC
3279	482553044	68-4277-FC	WHITE, GLEN (OWNER)	24213	FAWN ST MORENC
3280	482553045	68-4277-FC	SALAZAR, JESUS (OWNER)	24221	FAWN ST MORENC
3281	482554006	68-4277-FC	GONZALEZ, RAUL (RENT)	24135	AMBERLEY C MORENC
3282	482554007	68-4277-FC	CASTELAN, PASCUAL (OWNER)	24145	AMBERLEY C MORENC
3283	482554009	68-4277-FC	BEDOLLA, SYLVIA	24157	AMBERLEY C MORENC
3284	482554012	68-4277-FC	CANIZALES, CLAUDIA	24179	AMBERLEY C MORENC

3285	482554019	68-4277-FC	LEE, LAKESHI	13480	CAVANDISH	MORENC
3286	482561006	68-4277-FC	MOSLEY, AYESHA (OWNER)	24225	LINNEA CT	MORENC
3287	482561019	68-4277-FC	SCHWITALLA, REMY	24215	CRAIG DR	MORENC
3288	482561022	68-4277-FC	GRANADOS, MIRIAM (OWNER)	24244	CRAIG DR	MORENC
3289	482561023	68-4277-FC	MCLAUGHLIN, JOSE (OWNER)	24230	CRAIG DR	MORENC
3290	482561050	68-4277-FC	ORTEGA, FEDERICO (OWNER)	14425	SUSANA CT	MORENC
3291	482562002	68-4277-FC	MASCOTE, GUILLERMO	14419	ETERNAL DR	MORENC
3292	482562003	68-4277-FC	VALENTINE, NICOLAS	14435	ETERNAL DR	MORENC
3293	482562005	68-4277-FC	ZAVALA, MARISELA	14459	ETERNAL DR	MORENC
3294	482562010	68-4277-FC	SIORDIA, MARIA AND ERNESTO (F	14430	UNITY CT	MORENC
3295	482571013	68-4277-FC	CORONA, ANABEL (RENT)	24207	DRACAEA AV	MORENC
3296	482571016	68-4277-FC	VILLAREAL, JAZMIN (OWNER)	24183	DRACAEA AV	MORENC
3297	482571017	68-4277-FC	VAN HIEL, SHAYNA (OWNER)	24173	DRACAEA AV	MORENC
3298	482571023	68-4277-FC	BIBAR, ISMAEL	24176	RADWELL DF	MORENC
3299	482571042	68-4277-FC	GONZALEZ, EVELYN (OWNER)	13308	CAVANDISH	MORENC
3300	482571045	68-4277-FC	ESCOTO-QUEST, ARIANA (RENT)	13326	CAVANDISH	MORENC
3301	482572003	68-4277-FC	BROWN, SHANISE (RENT)	13369	CAVANDISH	MORENC
3302	482572010	68-4277-FC	FLOREZ, OCTAVIO	24261	RADWELL DF	MORENC
3303	482572026	68-4277-FC	CARREON, MARIA	13328	HELMSDALE	MORENC
3304	482572029	68-4277-FC	ERVANTES, MIGUEL	13350	HELMSDALE	MORENC
3305	482581005	68-4277-FC	JOHNSON, JOSEF (OWNER)	14575	PHILO ST	MORENC
3306	482582003	68-4277-FC	LAMOUREUX, CHRISTOPHER	24792	CHIPPENDAL	MORENC
3307	482582005	68-4277-FC	BAIRE, BURVEL (RENT)	24824	CHIPPENDAL	MORENC
3308	482582013	68-4277-FC	VEGA, TERESA	24813	CHIPPENDAL	MORENC
3309	482582015	68-4277-FC	SALDANA, CELERINO (OWNER)	24785	CHIPPENDAL	MORENC
3310	482582021	68-4277-FC	HERNANDEZ, MONICA (OWNER)	24816	CAPE COD ST	MORENC
3311	482582030	68-4277-FC	REYES, LORENZA	24791	CAPE COD ST	MORENC
3312	482591013	68-4277-FC	KITOK, MARY JO	24794	LORNA DR	MORENC
3313	482592017	68-4277-FC	SOTO, JUAN AND ANA (OWNER)	24883	LORNA DR	MORENC
3314	482592019	68-4277-FC	AVERY, LISA (RENT)	24911	LORNA DR	MORENC
3315	482600004	68-4277-FC	CASTANEDA, SALVADOR (RENT)	24085	AYLESBURY I	MORENC
3316	482600007	68-4277-FC	ESTRADA, MARTHA	24111	AYLESBURY I	MORENC
3317	482600019	68-4277-FC	GARAY, MELISA AND MARCO	24118	FAWN ST	MORENC
3318	482600023	68-4277-FC	PETTERSON, DONALD (OWNER)	24088	FAWN ST	MORENC
3319	482600033	68-4277-FC	MARTINEZ, JUAN AND PATRICIA	24036	AYLESBURY I	MORENC
3320	482600040	68-4277-FC	HERNANDEZ, FERNANDO (RENT)	13313	LUTON CT	MORENC
3321	482611007	68-4277-FC	FLORES, ESMERALDA (OWNER)	24827	BRODIAEA A	MORENC
3322	482611012	68-4277-FC	QUINTANA, KATHY (OWNER)	24850	HEIL DR	MORENC
3323	482611021	68-4277-FC	JOHNSON, SAMMY	14331	PHILO ST	MORENC
3324	482612002	68-4277-FC	GILSON, VALERIE L	24811	HEIL DR	MORENC
3325	482612003	68-4277-FC	REBOLLEDO, FRANK	24823	HEIL DR	MORENC
3326	482612017	68-4277-FC	FRANCO, JOSE	24946	OTIS DR	MORENC
3327	482612019	68-4277-FC	BINGHAM, VAIMOANA AND ROG	24959	HEIL DR	MORENC
3328	482612023	68-4277-FC	MARIN, ERIKA (OWNER)	24889	HEIL DR	MORENC
3329	482613008	68-4277-FC	BARAJAS, JOSE ALEJANDRO	24915	OTIS DR	MORENC
3330	482614001	68-4277-FC	REID, ELIZABETH	24999	BRODIAEA A	MORENC
3331	482614012	68-4277-FC	ALPIVAR, GEORGE A	24916	HEIL DR	MORENC

3332	482614014	68-4277-FC	DOUTHIT, CINDY	24944	HEIL DR	MORENC
3333	482622008	68-4277-FC	OREJEL, JOSE AND KAREN	24740	DODGE WAY	MORENC
3334	482622012	68-4277-FC	CERVANTES, ANGEL (OWNER)	24717	DODGE WAY	MORENC
3335	482622017	68-4277-FC	DEHNART, SHARON	24672	MARS CT	MORENC
3336	482622030	68-4277-FC	MANZANO, KARLA (OWNER)	24695	MARS CT	MORENC
3337	482623029	68-4277-FC	PERALTA, MARIA (OWNER)	14573	VICTOR DR	MORENC
3338	482631012	68-4277-FC	TAMAYO, GINO (OWNER)	13907	PHEASANT K	MORENC
3339	482631030	68-4277-FC	CASTRO-JUAREZ, VIANNEY (RENT)	24703	CAROLYN AV	MORENC
3340	482631031	68-4277-FC	CHAVEZ, HERIBERTO	13986	COVEY QUAI	MORENC
3341	482631032	68-4277-FC	VIOLA, ELVA (OWNER)	13972	COVEY QUAI	MORENC
3342	482633025	68-4277-FC	LIMAS, PATRICK (OWNER)	13917	ROBIN NEST	MORENC
3343	482633028	68-4277-FC	HOST, CATHERINE (OWNER)	13879	ROBIN NEST	MORENC
3344	482633033	68-4277-FC	LOVE, TRINA	13848	ROBIN NEST	MORENC
3345	482633041	68-4277-FC	CABLE, JEREMIAH AND YBARRA, /	13932	ROBIN NEST	MORENC
3346	482633042	68-4277-FC	MCLEOD, SAMUEL (RENT)	13946	ROBIN NEST	MORENC
3347	482633044	68-4277-FC	COLEMAN, LONNIE	24702	CAROLYN AV	MORENC
3348	482641014	68-4277-FC	ARISTONDO, HELEN (OWNER)	13587	VELLANTO V	MORENC
3349	482641018	68-4277-FC	SOLANO, LUCILA (RENT)	13613	VELLANTO V	MORENC
3350	482642004	68-4277-FC	MEDINA, YOLANDA	24675	MANTEE PL	MORENC
3351	482642005	68-4277-FC	DEL RIO JR, VICTOR (OWNER)	24661	MANTEE PL	MORENC
3352	482642009	68-4277-FC	PAZ, FRANCISCO	24607	MANTEE PL	MORENC
3353	482643009	68-4277-FC	TORRES, AURORA	13512	SEARSON DR	MORENC
3354	482652011	68-4277-FC	JACKSON MARTIN, QUISHAWN (F	24668	BAY AVE	MORENC
3355	482652022	68-4277-FC	ALLEN, RICHARD	24617	ORMISTA DR	MORENC
3356	482652025	68-4277-FC	HURTADO, HENRY	24575	ORMISTA DR	MORENC
3357	482652026	68-4277-FC	HOOD, LYNA (OWNER)	24561	ORMISTA DR	MORENC
3358	482652028	68-4277-FC	SIMENTAL, JOSE (OWNER)	24535	ORMISTA DR	MORENC
3359	482653003	68-4277-FC	QUINTANILLA, MARIA (OWNER)	24562	ORMISTA DR	MORENC
3360	482653005	68-4277-FC	CONTRERAS, SERGIO (OWNER)	24590	ORMISTA DR	MORENC
3361	482653012	68-4277-FC	FRANCES, QUANESHA (RENT)	24688	ORMISTA DR	MORENC
3362	482653018	68-4277-FC	MC FARLAND, JAMES	24673	QUALTON CT	MORENC
3363	482653022	68-4277-FC	WILSON, SHEENA	24617	QUALTON CT	MORENC
3364	482653031	68-4277-FC	POWELL, EMILY	24604	QUALTON CT	MORENC
3365	482654010	68-4277-FC	CARLE, ROBERT	13632	SEARSON DR	MORENC
3366	482661003	68-4277-FC	BLACHE, CONSTANCE	14778	BRIANA ST	MORENC
3367	482661008	68-4277-FC	YRIGOYEN, DENISE	14822	BRIANA ST	MORENC
3368	482661014	68-4277-FC	PORTIS, BARBARA	14876	BRIANA ST	MORENC
3369	482662007	68-4277-FC	AMADOR, RAFAEL	24153	DELPHINIUM	MORENC
3370	482662010	68-4277-FC	VASQUEZ, JESSICA	14915	KENNEBEC C	MORENC
3371	482662014	68-4277-FC	LUIS, VICTOR AND VALENCIA, MA	14875	KENNEBEC C	MORENC
3372	482662022	68-4277-FC	NAJAFI, JAFAR	14785	KENNEBEC C	MORENC
3373	482662029	68-4277-FC	ZAMORA, RAFAEL	14820	KENNEBEC C	MORENC
3374	482662032	68-4277-FC	LLAMAS, MARIA AND JESUS (OWI	14850	KENNEBEC C	MORENC
3375	482663001	68-4277-FC	OCHOA, ANTONIO (RENT)	24235	KISMET CIR	MORENC
3376	482663008	68-4277-FC	OROZCO, JESUS	24224	DRESSIN DR	MORENC
3377	482672009	68-4277-FC	HOWARD, MYA (RENT)	24351	SUN VALLEY	MORENC
3378	482672013	68-4277-FC	CONTRERAS, QUENIA	24309	SUN VALLEY	MORENC

3379	482674003	68-4277-FC	PALONARAZ, MARIA (RENT)	24168	SUN VALLEY MORENC
3380	482674013	68-4277-FC	BAUTISTA, VERONICA (RENT)	24256	SUN VALLEY MORENC
3381	482674019	68-4277-FC	MORRIS, BRUCE (OWNR)	14925	BRIANA ST MORENC
3382	482674020	68-4277-FC	VOGELER, DAVID (OWNR)	14915	BRIANA ST MORENC
3383	482674027	68-4277-FC	OROZCO, MARTIN AND GUADALL	24209	DRESSIN DR MORENC
3384	482674028	68-4277-FC	MCGRIFF, MAYO	24197	DRESSIN DR MORENC
3385	482681006	68-4277-FC	LEANOS, EFREN	14852	SPINNAKER I MORENC
3386	482681010	68-4277-FC	CASTILLO, ALVARO (OWNR)	14816	SPINNAKER I MORENC
3387	482681012	68-4277-FC	VASQUEZ, SONIA	14800	SPINNAKER I MORENC
3388	482682009	68-4277-FC	PADILLA, MARTA AND JOSE (OWI	14781	SPINNAKER I MORENC
3389	482682010	68-4277-FC	DOAN, THAO	14789	SPINNAKER I MORENC
3390	482682017	68-4277-FC	PRUDHOLM, MERCY	14845	SPINNAKER I MORENC
3391	482682019	68-4277-FC	WILKE, COLLEEN	14875	SPINNAKER I MORENC
3392	482682025	68-4277-FC	WILLIAMS, DWAYNE	14929	SPINNAKER I MORENC
3393	482682032	68-4277-FC	ANDERSON, TRAVIS (RENT)	14910	MEADOW BF MORENC
3394	482682046	68-4277-FC	GONZALES, MARIA AND PEDRO	14792	LAVENDER LI MORENC
3395	482682053	68-4277-FC	SOUKSANTI, JOHNNY (RENT)	14799	LAVENDER LI MORENC
3396	482682056	68-4277-FC	SALVATIERRA, MARIA (OWNR)	14829	LAVENDER LI MORENC
3397	482682061	68-4277-FC	BABBITT, TISHA (OWNR)	14879	LAVENDER LI MORENC
3398	482682069	68-4277-FC	RIVERA, JAZMIN	14959	LAVENDER LI MORENC
3399	482683003	68-4277-FC	ALEO, MICHEAL	14929	MEADOW BF MORENC
3400	482683004	68-4277-FC	LYNN, CYNTHIA	14919	MEADOW BF MORENC
3401	482683009	68-4277-FC	SMITH, JAIME	14855	MEADOW BF MORENC
3402	482683011	68-4277-FC	BROOKS, LATOSHA (RENT)	14870	LAVENDER LI MORENC
3403	482683014	68-4277-FC	AREVALO, JOSE	14900	LAVENDER LI MORENC
3404	482683016	68-4277-FC	JAMIE, MIRTHA (OWNR)	14920	LAVENDER LI MORENC
3405	482690001	68-4277-FC	LEON, JOSE (OWNR)	14605	UNITY CT MORENC
3406	482690003	68-4277-FC	GONZALEZ, CHRISTIAN (RENT)	14625	UNITY CT MORENC
3407	482690012	68-4277-FC	REYNOSA, EDUARDO (OWNR)	14583	CAGNEY CT MORENC
3408	482690022	68-4277-FC	MEDINA, CHRISTINA	14665	CAGNEY CT MORENC
3409	482690026	68-4277-FC	MACIAS, NORMA	14703	UNITY CT MORENC
3410	482690031	68-4277-FC	DELGADO, JESUS (OWNR)	14693	HAMBY CT MORENC
3411	484030009	68-4277-FC	THOMPSON, DAVID	25791	ALESSANDRO MORENC
3412	484041001	68-4277-FC	WASHINGTON, BOBBY (RENT)	14243	AGAVE ST MORENC
3413	484041002	68-4277-FC	ZAMORA, JOSEPH (OWNR)	14229	AGAVE ST MORENC
3414	484041007	68-4277-FC	DUTTON, RODNEY AND MARIELA	14161	AGAVE ST MORENC
3415	484041013	68-4277-FC	LORENE, PAULA AND MAURRY, N	14160	AGAVE ST MORENC
3416	484041021	68-4277-FC	YURKOVICH, CATHY	14231	APPLE BLOSS MORENC
3417	484041023	68-4277-FC	EDWARDS, NICHOL	14199	APPLE BLOSS MORENC
3418	484042007	68-4277-FC	SOLIS, MARIA (OWNR)	14198	APPLEBLOSS MORENC
3419	484042019	68-4277-FC	MINNER, CHARLES (RENT)	14141	WOODPARK MORENC
3420	484042025	68-4277-FC	BURTON, KEVIN	14200	WOODPARK MORENC
3421	484042034	68-4277-FC	KACZMAREK, JOHN	14195	WILLOUGHB MORENC
3422	484042040	68-4277-FC	HERNANDEZ, OSCAR (OWNR)	14136	WILLOUGHB MORENC
3423	484042043	68-4277-FC	HERNANDEZ, ANTHONY, AND ME	14172	WILLOUGHB MORENC
3424	484042044	68-4277-FC	GARCIA, GABRIEL	14184	WILLOUGHB MORENC
3425	484042045	68-4277-FC	ALYASSEN, HAMAD (OWNR)	14196	WILLOUGHB MORENC

3426	484051005	68-4277-FC	ZANDATE, CRYSTAL (OWNER)	14197	HIGH NOON MORENC
3427	484051016	68-4277-FC	EDWARDS, BILLY & ERICA	14208	HIGH NOON MORENC
3428	484051020	68-4277-FC	WILLIAMS, JOAN (OWNER)	14241	RIO BRAVO F MORENC
3429	484051023	68-4277-FC	PARKE, DENNIS A	14203	RIO BRAVO F MORENC
3430	484052003	68-4277-FC	ROBINSON, NAOMI	14216	RIO BRAVO F MORENC
3431	484052005	68-4277-FC	LOZADA, CYNTHIA	14190	RIO BRAVO F MORENC
3432	484060004	68-4277-FC	TORRES, ANTONIA	25720	BRODIAEA A MORENC
3433	484060008	68-4277-FC	MUNOZ, MANUEL AND MARGAR	25676	BRODIAEA A MORENC
3434	484060021	68-4277-FC	DEROSIA, JUSTIN	14139	CYPRESS SAN MORENC
3435	484060052	68-4277-FC	MOULTRY, LAURA (OWNER)	14204	PORT ROYAL MORENC
3436	484060064	68-4277-FC	MARIN, JENNIFER	14141	MARTINIQUI MORENC
3437	484060072	68-4277-FC	HERRERA, DANIEL	14188	MARTINIQUI MORENC
3438	484071009	68-4277-FC	DELGADO, ALFRED	14179	FLAMINGO E MORENC
3439	484072006	68-4277-FC	CHAVEZ, LATISHA (OWNER)	25938	BRODIAEA A MORENC
3440	484072020	68-4277-FC	AMES, JEREMY	14140	FLAMINGO E MORENC
3441	484072023	68-4277-FC	AVILA, SOCORRO (OWNER)	14166	FLAMINGO E MORENC
3442	484072031	68-4277-FC	URQUIZU, CESAR AND KAREN (O	14209	SAN CRISTOE MORENC
3443	484072035	68-4277-FC	BRAN, BEATRIZ	14175	SAN CRISTOE MORENC
3444	484072051	68-4277-FC	PICKERSGILL, CRISTAL (RENT)	14222	SAN CRISTOE MORENC
3445	484072065	68-4277-FC	VALADEZ, ROGER	14148	SAINT TROPE MORENC
3446	484072077	68-4277-FC	ALATORRE, THERESA	14191	MONTEGO B MORENC
3447	484072085	68-4277-FC	GRACIANO , ANGELICA (OWNER)	14132	MONTEGO B MORENC
3448	484072086	68-4277-FC	HAYES, RACHEL (RENT)	14140	MONTEGO B MORENC
3449	484072087	68-4277-FC	SMITH, ZELLIE (RENT)	14148	MONTEGO B MORENC
3450	484072097	68-4277-FC	MILLER, JOY	14209	JAMAICA SAI MORENC
3451	484072103	68-4277-FC	ZAMARRIPA, CESAR	14155	JAMAICA SAI MORENC
3452	484081006	68-4277-FC	JAMES, CHARLES	14296	JANIE CT MORENC
3453	484081015	68-4277-FC	NEVARREZ, HIGINIO	14358	HOUSTON DI MORENC
3454	484081016	68-4277-FC	KUTTER, MATTHEW (OWNER)	14344	HOUSTON DI MORENC
3455	484082018	68-4277-FC	CARTER, VICTORIA (OWNER)	25908	FLINT DR MORENC
3456	484082027	68-4277-FC	PALMER, ELVIE LEE	25805	BRODIAEA A MORENC
3457	484083005	68-4277-FC	RICO, DAVID (OWNER)	25893	FLINT DR MORENC
3458	484091013	68-4277-FC	GAONA, ARACELI	14298	SANDCASTLE MORENC
3459	484091021	68-4277-FC	BROWN, SANDRA (OWNER)	14331	SANDCASTLE MORENC
3460	484092003	68-4277-FC	FULLER, KYLE AND OLGA	14354	WINDJAMMI MORENC
3461	484092021	68-4277-FC	TOSCANO, HECTOR (OWNER)	25673	BRODIAEA A MORENC
3462	484092023	68-4277-FC	SOZA, DANIEL J AND RACHEAL	25695	BRODIAEA A MORENC
3463	484093003	68-4277-FC	SALDANA, DIEGO (RENT)	14348	WOODLARK MORENC
3464	484094004	68-4277-FC	MENDEZ, RALPH AND ROCIO (OV	14334	REDWING DI MORENC
3465	484101002	68-4277-FC	LEJA, LORI	25369	BRODIAEA A MORENC
3466	484101005	68-4277-FC	TORRES, MIRIAM (OWNER)	25333	BRODIAEA A MORENC
3467	484101009	68-4277-FC	HURTADO, KIMBERLY (OWNER)	25285	BRODIAEA A MORENC
3468	484102012	68-4277-FC	HURST, FRED A	25274	VALLEYWOO MORENC
3469	484102020	68-4277-FC	BULL, GREGORY	25370	VALLEYWOO MORENC
3470	484103001	68-4277-FC	CAMARILLO, RAFAEL AND ANA	25369	VALLEYWOO MORENC
3471	484105006	68-4277-FC	HERNANDEZ, JUAN	14307	RIO BRAVO F MORENC
3472	484105007	68-4277-FC	ARROYO, ROGELIO	14319	RIO BRAVO F MORENC

3473	484111001	68-4277-FC	G LOPEZ, LAYSA (OWNER)	25015	BRODIAEA A MORENC
3474	484111038	68-4277-FC	LOPEZ, CRISTAL (RENT)	25201	YUCCA DR MORENC
3475	484112002	68-4277-FC	LOPEZ, IRMA	14322	PALMEA DR MORENC
3476	484112015	68-4277-FC	ROMERO, DANIEL (RENT)	14335	AGAVE ST MORENC
3477	484112018	68-4277-FC	HEREDIA, SANTIAGO (OWNER)	25200	YUCCA DR MORENC
3478	484113016	68-4277-FC	TELLO, VICTOR	14370	AGAVE ST MORENC
3479	484121007	68-4277-FC	BANUELOS, ADRIANA	14437	CHOLLA DR MORENC
3480	484121011	68-4277-FC	NEGRETE, MARCO (RENT)	14397	CHOLLA DR MORENC
3481	484121018	68-4277-FC	BILTON, LUSHER AND MARY	14327	CHOLLA DR MORENC
3482	484121028	68-4277-FC	EVANS, TERI	14217	CHOLLA DR MORENC
3483	484121042	68-4277-FC	DAVILA, DAVID (OWNER)	25180	JOSHUA AVE MORENC
3484	484122004	68-4277-FC	CABADA, FRANCISCO	14236	CHOLLA DR MORENC
3485	484122005	68-4277-FC	SELTENREICH, LAURA (RENT)	14246	CHOLLA DR MORENC
3486	484122017	68-4277-FC	NAVARRO, RITA (RENT)	14326	CHOLLA DR MORENC
3487	484122019	68-4277-FC	GOERING, GARY	14446	CHOLLA DR MORENC
3488	484122021	68-4277-FC	PETERSON JR, ALFRED	14466	CHOLLA DR MORENC
3489	484132012	68-4277-FC	DAVIS, GIMMY (OWNER)	25274	OAKSTONE C MORENC
3490	484132019	68-4277-FC	HERNANDEZ, RENE (OWNER)	25358	OAKSTONE C MORENC
3491	484141015	68-4277-FC	CERNA, MARTIN	25543	CLIFTON CT MORENC
3492	484142017	68-4277-FC	ESPINOSA, VILMA M	25579	JONESTOWN MORENC
3493	484143004	68-4277-FC	MADRIGAL, FRANCISCO	25556	JONESTOWN MORENC
3494	484143006	68-4277-FC	RUBBA, RODOLFO	25580	JONESTOWN MORENC
3495	484143009	68-4277-FC	VASQUEZ, ALBERTO AND MARIA	25616	JONESTOWN MORENC
3496	484144002	68-4277-FC	HOLLIS, BRANDYE	25676	JONESTOWN MORENC
3497	484145005	68-4277-FC	MENDEZ, GABRIELA (OWNER)	14430	REDWING DI MORENC
3498	484145009	68-4277-FC	ORDAZ, JUAN LUIS AND LILIAN	14478	REDWING DI MORENC
3499	484151001	68-4277-FC	JACOME, EDUARDO	14376	STUARD DR MORENC
3500	484151023	68-4277-FC	GAMBOA, AZUCENA	14499	SYLVESTER C MORENC
3501	484151031	68-4277-FC	RICO, VICTOR (OWNER)	25909	FRESCA DR MORENC
3502	484152003	68-4277-FC	LOPEZ, MARCOS (OWNER)	14469	CHANTRY DF MORENC
3503	484154002	68-4277-FC	MENDOZA, CATHERINE T	25999	FRESCA DR MORENC
3504	484154012	68-4277-FC	VILLASANA, ANA B	25955	JONESBORO I MORENC
3505	484162004	68-4277-FC	SCOTT, DARREN	14559	SYLVESTER C MORENC
3506	484162015	68-4277-FC	CASTILLO, JOSE LUIS AND MARGA	25835	THUNDERCLI MORENC
3507	484162030	68-4277-FC	GONZALEZ, PEDRO (OWNER)	14524	CHANTRY DF MORENC
3508	484163003	68-4277-FC	WEATHERSPOON, ARRICKA	25831	WHITE WOO MORENC
3509	484163006	68-4277-FC	VELASCO, MICHELLE	25879	WHITE WOO MORENC
3510	484163009	68-4277-FC	JOHNSON, MACK	25909	WHITE WOO MORENC
3511	484163011	68-4277-FC	VAOVASA, NUMI (TENANT)	25921	WHITE WOO MORENC
3512	484163013	68-4277-FC	MCCALLEY, SHYRI (OWNER)	25941	WHITE WOO MORENC
3513	484163014	68-4277-FC	HERNANDEZ, JOSE LUIS (OWNER)	25951	WHITE WOO MORENC
3514	484163015	68-4277-FC	MILLER, BRAD T	25961	WHITE WOO MORENC
3515	484164002	68-4277-FC	MORGAN, LORI	14604	BLACKBUSH MORENC
3516	484164011	68-4277-FC	PEREZ, SALOME (OWNER)	14525	BLACKBUSH MORENC
3517	484171007	68-4277-FC	PESQUEDA, MARVELIA	25594	ARGONAUT I MORENC
3518	484171008	68-4277-FC	GALLEGOS, DORA	25606	ARGONAUT I MORENC
3519	484171011	68-4277-FC	MARQUEZ, MARIA	25642	ARGONAUT I MORENC

3520	484171017	68-4277-FC	FARAGOZA, ESTHER	14577	ANTILLES DR MORENC
3521	484172009	68-4277-FC	ROMERO, REINA	14579	RIO HONDO MORENC
3522	484172017	68-4277-FC	RUSSELL, ERNESTINE	14572	ARUBA PL MORENC
3523	484181004	68-4277-FC	MALDONADO, ANGEL(OWNR)	25794	DELPHINIUM MORENC
3524	484181005	68-4277-FC	LAWSON, REGGIE	25806	DELPHINIUM MORENC
3525	484181017	68-4277-FC	MARTINEZ, FILIBERTO	25805	FIGWOOD W MORENC
3526	484181020	68-4277-FC	ROMERO, HECTOR	25763	FIGWOOD W MORENC
3527	484182005	68-4277-FC	NALVARTE, ZOLIA (OWNR)	14644	CANDOR CT MORENC
3528	484182010	68-4277-FC	MORENO, FERNANDO (OWNR)	25834	FIGWOOD W MORENC
3529	484182028	68-4277-FC	GUTIERREZ, AGUSTIN AND MARI/	14641	ROSEMARY / MORENC
3530	484183013	68-4277-FC	ARCOS, ALEXANDRO	14722	BLACKBUSH MORENC
3531	484183019	68-4277-FC	MURPHY, TARA (RENT)	14644	BLACKBUSH MORENC
3532	484191002	68-4277-FC	ZARAZUA, CARMEN	14623	ANTILLES DR MORENC
3533	484191004	68-4277-FC	ANGUIANO, ELENA (RENT)	25520	DELPHINIUM MORENC
3534	484191013	68-4277-FC	BILLINGS, VIOLA (OWNR)	14711	ANTILLES DR MORENC
3535	484191016	68-4277-FC	MARTINEZ, MARIA (OWNR)	14677	ANTILLES DR MORENC
3536	484192019	68-4277-FC	RODRIGUEZ, MARINA (RENT)	14717	RIO HONDO MORENC
3537	484193009	68-4277-FC	DEVORA, MARIO	14650	RIO GRANDE MORENC
3538	484194001	68-4277-FC	HILL, TERRLYNN	14679	ARUBA PL MORENC
3539	484194005	68-4277-FC	GARCIA, JOSE DAVID	14631	ARUBA PL MORENC
3540	484194008	68-4277-FC	GONZALEZ, PEDRO (OWNR)	14634	ANTILLES DR MORENC
3541	484194009	68-4277-FC	ESTRELLA, FRANK	14646	ANTILLES DR MORENC
3542	484201001	68-4277-FC	ENRIQUEZ, YESENA (OWNR)	14509	COCHITI DR MORENC
3543	484201035	68-4277-FC	FIELDS, PAMELA	25433	CLOVELLY CT MORENC
3544	484201043	68-4277-FC	HARVEY, HENRY AND ANNETTE	25462	CLOVELLY CT MORENC
3545	484202005	68-4277-FC	ROMERO, JESUS	14557	RIO BRAVO F MORENC
3546	484202007	68-4277-FC	HERRINGTON, KRISTLE (OWNR)	25428	TAUPE AVE MORENC
3547	484202008	68-4277-FC	GUILLEN, RICARDO	25416	TAUPE AVE MORENC
3548	484203016	68-4277-FC	SANTIAGO, KEVIN	14546	RIO BRAVO F MORENC
3549	484203017	68-4277-FC	NEUENS, CHARLES	14534	RIO BRAVO F MORENC
3550	484211009	68-4277-FC	CORTEZ, FERNANDO	25257	MINNETONK MORENC
3551	484211012	68-4277-FC	AGUIAR, JOSE	25283	MINNETONK MORENC
3552	484212003	68-4277-FC	RUIZ, MARICELA (OWNR)	25273	BILLIE DR MORENC
3553	484212014	68-4277-FC	ZUNIGA, URIEL AND GLADYS	25260	OCONTO CT MORENC
3554	484212015	68-4277-FC	GUZMAN, DELMI (OWNR)	25259	OCONTO CT MORENC
3555	484212026	68-4277-FC	GARCIA, RICARDO	25270	MENOMINEE MORENC
3556	484212035	68-4277-FC	PETERSON, JEANINE	25336	DELPHINIUM MORENC
3557	484221007	68-4277-FC	BRADLEY, ROBERT AND STEPHAN	25142	DESERT WILL MORENC
3558	484221011	68-4277-FC	ARREOLA, EVELIA	25161	DESERT WILL MORENC
3559	484221017	68-4277-FC	VALENZUELA, ROGELIO	25216	BILLIE DR MORENC
3560	484222013	68-4277-FC	PURCELL, MELISSA	25160	ALEPPO WA\ MORENC
3561	484222024	68-4277-FC	LOPEZ, ENRIQUE (OWNR)	25214	GORGONIO \ MORENC
3562	484222025	68-4277-FC	CONDE, GINA	25202	GORGONIO \ MORENC
3563	484222036	68-4277-FC	TURNER, NELLIE	25183	GORGONIO \ MORENC
3564	484222039	68-4277-FC	SALAZAR, SYLVIA	25219	GORGONIO \ MORENC
3565	484223005	68-4277-FC	IRVIN, LUCY AND LAWANNA	14678	AGAVE ST MORENC
3566	484223008	68-4277-FC	CARTER, TERRY	14644	AGAVE ST MORENC

3567	484223009	68-4277-FC	LEAL, HERIBERTO	14634	AGAVE ST	MORENC
3568	484224002	68-4277-FC	CROSS, GWENDOLYN	14570	AGAVE ST	MORENC
3569	484224005	68-4277-FC	ALVAREZ, ROCIO	14530	AGAVE ST	MORENC
3570	484224006	68-4277-FC	GRAY, RAY	14518	AGAVE ST	MORENC
3571	484231007	68-4277-FC	SANCHEZ, FRANCISCO (RENT)	14593	CHOLLA DR	MORENC
3572	484231020	68-4277-FC	AYON, JAVIER	25123	BILLIE DR	MORENC
3573	484232005	68-4277-FC	HEBERT, ASHLEY (OWNER)	14581	MAY LN	MORENC
3574	484232011	68-4277-FC	HERNANDEZ, JASMINE AND ULISE	14552	CHOLLA DR	MORENC
3575	484233007	68-4277-FC	ROLDAN, YONATAN	14512	MAY LN	MORENC
3576	484241014	68-4277-FC	ROBERTSON, JENNIFER (RENT)	14866	CASA LOMA	MORENC
3577	484241016	68-4277-FC	TORO, ALBERTO	14825	LA BRISIS W/	MORENC
3578	484241025	68-4277-FC	GODOY, JESUS	14850	LA BRISIS W/	MORENC
3579	484242007	68-4277-FC	ESTRADA, JOSE (OWNER)	14837	CASA LOMA	MORENC
3580	484253010	68-4277-FC	WILSON, EDWARD (OWNER)	25160	EL GRECO DF	MORENC
3581	484253019	68-4277-FC	ARNOLD, MERRIDITH (RENT)	25189	VANESSA CT	MORENC
3582	484253023	68-4277-FC	CAMPOS, JUANA (OWNER)	25149	VANESSA CT	MORENC
3583	484253024	68-4277-FC	ALVARADO, ISRAEL (OWNER)	25148	VANESSA CT	MORENC
3584	484253030	68-4277-FC	RODRIGUEZ, IRMA (OWNER)	25220	VANESSA CT	MORENC
3585	484261001	68-4277-FC	RIOS, LOURDES	25365	EL GRECO DF	MORENC
3586	484261003	68-4277-FC	HERRERA, LETICIA	25339	EL GRECO DF	MORENC
3587	484262004	68-4277-FC	WILLIAMS, JASMINE	14907	REMBRANDT	MORENC
3588	484262009	68-4277-FC	MANZO, LEYLA NEGRETE	14849	REMBRANDT	MORENC
3589	484263007	68-4277-FC	MILLER, JEROME	25303	RENOIR AVE	MORENC
3590	484263016	68-4277-FC	SAUCEDO, CARLOS	25374	EL GRECO DF	MORENC
3591	484264001	68-4277-FC	QURESHI, MOHAMMAD AND ANI	25336	RENOIR AVE	MORENC
3592	484271007	68-4277-FC	GOMEZ, ELAINE (OWNER)	25378	RENOIR AVE	MORENC
3593	484271013	68-4277-FC	LOPEZ, OSVALDO (RENT)	14819	ALBA WAY	MORENC
3594	484273006	68-4277-FC	SEGOVIA, SILVIA	25433	EL GRECO DF	MORENC
3595	484273008	68-4277-FC	ROBLEDO, DEBORA (OWNER)	25455	EL GRECO DF	MORENC
3596	484273032	68-4277-FC	GERMANY, RICHARD (RENT)	14848	ALBA WAY	MORENC
3597	484273045	68-4277-FC	PATRON, CARLOS (OWNER)	25561	EL GRECO DF	MORENC
3598	484281003	68-4277-FC	CEBALLOS, JUAN (RENT)	14946	MAGELLAN I	MORENC
3599	484282006	68-4277-FC	ORTIZ, EDIE	14928	EDELWEISS F	MORENC
3600	484282010	68-4277-FC	GUZMAN, REYNOLD AND SYLVIA	14917	DE SOTO PL	MORENC
3601	484284003	68-4277-FC	HIRSHEL, LEE	14939	RIO GRANDE	MORENC
3602	484285008	68-4277-FC	VASQUEZ, EVANS AND NANCY (O	14960	RIO GRANDE	MORENC
3603	484291009	68-4277-FC	ALVARADO, JOSE (RENT)	25594	ERICSON DR	MORENC
3604	484291011	68-4277-FC	LEGARRETA, LOUIS (RENT)	25566	ERICSON DR	MORENC
3605	484292013	68-4277-FC	OSEGUEDA, BOGAR (OWNER)	25658	ERICSON DR	MORENC
3606	484293012	68-4277-FC	THOMPSON, YVETTE	14845	RIO GRANDE	MORENC
3607	484293026	68-4277-FC	ARCINIEGA, MARIA AND CENODIK	14838	EDELWEISS F	MORENC
3608	484293032	68-4277-FC	JOHNSON, TONI (RENT)	14859	DE SOTO PL	MORENC
3609	484293035	68-4277-FC	MUNOZ, JAIME JR	14858	DE SOTO PL	MORENC
3610	484301008	68-4277-FC	CHAMLERN, NICOLE (OWNER)	25783	PARSLEY AVE	MORENC
3611	484301012	68-4277-FC	STEWART, TODD AND TRINECIA (25801	PARSLEY AVE	MORENC
3612	484301018	68-4277-FC	VELIS, STEPHANIE (RENT)	25831	PARSLEY AVE	MORENC
3613	484302003	68-4277-FC	THOMPSON, TYROME (OWNER)	25857	PARSLEY AVE	MORENC

3614	484303010	68-4277-FC	SANCHEZ, GLORIA (OWNER)	14794	TARRAGON \ MORENC
3615	484303024	68-4277-FC	ROBERTSON, NEAL	25786	PARSLEY AVE MORENC
3616	484303025	68-4277-FC	ALVAREZ, RUDY AND PATRICIA	25782	PARSLEY AVE MORENC
3617	484303045	68-4277-FC	ALONZO, VINCENT	14811	ROSEMARY / MORENC
3618	484311008	68-4277-FC	GUERINGER, LUELLA (RENT)	25821	CORIANDER MORENC
3619	484311010	68-4277-FC	DANIELS, WILBERT (OWNER)	25801	CORIANDER MORENC
3620	484311017	68-4277-FC	NGUYEN, DAVID (OWNER)	25762	CORIANDER MORENC
3621	484311024	68-4277-FC	PENA, NORA	25832	CORIANDER MORENC
3622	484311032	68-4277-FC	GOMSI, CHRISTI (OWNER)	25785	BASIL CT MORENC
3623	484312005	68-4277-FC	DE LA CRUZ, SONIA (RENT)	14914	TARRAGON \ MORENC
3624	484312008	68-4277-FC	HERNANDEZ, FRANCISCO	25864	CORIANDER MORENC
3625	484312019	68-4277-FC	COVARRUBIAS, JESSICA AND MIC	14952	CURRY ST MORENC
3626	484321002	68-4277-FC	LOOMIS, KATRINA (OWNER)	25981	DELPHINIUM MORENC
3627	484321021	68-4277-FC	ORTEGA, ALICIA	14809	CURRY ST MORENC
3628	484321024	68-4277-FC	RODRIGUEZ, CESAR (OWNER)	14783	CURRY ST MORENC
3629	484321030	68-4277-FC	SANCHEZ, MARTHA	14808	CURRY ST MORENC
3630	484321031	68-4277-FC	GONZALEZ, JOSE	14818	CURRY ST MORENC
3631	484321043	68-4277-FC	DELUNA, JOE	14914	CURRY ST MORENC
3632	484321054	68-4277-FC	ARMENTA, PAULINA	25996	CORIANDER MORENC
3633	484322008	68-4277-FC	ORTEGA , FRANK (OWNER)	25939	PARSLEY AVE MORENC
3634	485031014	68-4277-FC	ASTUDILLO, NANCY (APTS)	24144	CLOVER AVE MORENC
3635	485032014	68-4277-FC	BORROEL, JOSE (OWNER)	15013	PEPPER CT MORENC
3636	485032019	68-4277-FC	ESTRADA, GUADALUPE COLCHAD	15069	PEPPER CT MORENC
3637	485032026	68-4277-FC	PULIDO, MARISOL (OWNER)	15141	PEPPER CT MORENC
3638	485033033	68-4277-FC	MARTINEZ, GILBERT (OWNER)	24161	CLOVER AVE MORENC
3639	485033040	68-4277-FC	ANNIS, CLEMENT (RENT)	15234	PEPPER CT MORENC
3640	485033046	68-4277-FC	AVILA, MARIA	15160	PEPPER CT MORENC
3641	485033047	68-4277-FC	RODARTE, LUCIANA (OWNER)	15150	PEPPER CT MORENC
3642	485033051	68-4277-FC	RIVERA, ELIO (OWNER)	15116	PEPPER CT MORENC
3643	485033054	68-4277-FC	SANCHEZ, LINDA	15082	PEPPER CT MORENC
3644	485041003	68-4277-FC	WATKIS, CHARLENE	24301	GABRIEL ST MORENC
3645	485042013	68-4277-FC	LOFTON, JAMES	24393	NICOLE CT MORENC
3646	485042015	68-4277-FC	DURAN, BRISA	24373	NICOLE CT MORENC
3647	485042020	68-4277-FC	GUERRERO, KEANA (OWNER)	24323	NICOLE CT MORENC
3648	485042027	68-4277-FC	GARCIA, MARIA PONCE (RENT)	24300	GABRIEL ST MORENC
3649	485043013	68-4277-FC	MOSQUEDA, RAUL	15101	PAIGE AVE MORENC
3650	485043014	68-4277-FC	NUNEZ, ARTURO	15107	PAIGE AVE MORENC
3651	485051009	68-4277-FC	LARA, DANILO	24390	GABRIEL ST MORENC
3652	485052007	68-4277-FC	HALE, JAMES	24377	GABRIEL ST MORENC
3653	485052019	68-4277-FC	ESPINOZA, JULIAN (OWNER)	24523	GABRIEL ST MORENC
3654	485052022	68-4277-FC	TORREZ, ANNETTE AND ARTURO	24547	GABRIEL ST MORENC
3655	485052025	68-4277-FC	GUZMAN, FILADELFO (OWNER)	24571	GABRIEL ST MORENC
3656	485052026	68-4277-FC	AGUILAR, ABRAHAM (OWNER)	24579	GABRIEL ST MORENC
3657	485052039	68-4277-FC	MUNOZ, JUAN ANTONIO (OWNER)	24347	KARRY CT MORENC
3658	485052043	68-4277-FC	WILLIAMS, MARTHA (RENT)	24319	KARRY CT MORENC
3659	485052049	68-4277-FC	SANCHEZ, GUADALUPE	24286	KURT CT MORENC
3660	485052065	68-4277-FC	REYES, BLONDY	24321	KURT CT MORENC

3661	485053003	68-4277-FC	TRUONG, LINDA LEEN (OWNER)	24430	TYANN CT	MORENC
3662	485055006	68-4277-FC	DE AVILA , MARTHA (OWNER)	15219	PAIGE AVE	MORENC
3663	485055016	68-4277-FC	ABAD, JOSE L	15149	PAIGE AVE	MORENC
3664	485061002	68-4277-FC	RELEFORD, CRYSTAL	24524	BEAL AVE	MORENC
3665	485061006	68-4277-FC	VILLEDA, HUMBERTO (RENT)	24572	BEAL AVE	MORENC
3666	485061012	68-4277-FC	BARRAZA, ADRIAN (OWNER)	15054	BATTON ST	MORENC
3667	485062014	68-4277-FC	ASHLINE, DALE	24511	BEAL AVE	MORENC
3668	485064003	68-4277-FC	PELLE, CAROLYN (OWNER)	24680	GOLDSTON C	MORENC
3669	485064005	68-4277-FC	NAVARRETE, ARMANDO (OWNER)	24700	GOLDSTON C	MORENC
3670	485064008	68-4277-FC	ALAMIO, JULIAN	24730	GOLDSTON C	MORENC
3671	485064009	68-4277-FC	OBANDO, JERRY (RENT)	24731	GOLDSTON C	MORENC
3672	485064011	68-4277-FC	MULVERHILL, JEREMY (OWNER)	24711	GOLDSTON C	MORENC
3673	485064028	68-4277-FC	YONKO , STEVE (OWNER)	24701	PATRICIAN C	MORENC
3674	485071001	68-4277-FC	MENDOZ, OSCAR (OWNER)	24510	VANDENBER	MORENC
3675	485071007	68-4277-FC	BROWN, TAMALA (RENT)	24586	VANDENBER	MORENC
3676	485072023	68-4277-FC	HALL, KISHA	24659	HEATH CT	MORENC
3677	485072027	68-4277-FC	FREGOSO, LOUIS AND CAROL	24680	HEATH CT	MORENC
3678	485072029	68-4277-FC	KHAHAMCHANTHAVISOUK, PHOL	24700	HEATH CT	MORENC
3679	485072032	68-4277-FC	STEPHENS, COLMAN AND PATRIC	24697	RUGBY LN	MORENC
3680	485074003	68-4277-FC	DIAZ, JOSELYN	24548	FILAREE AVE	MORENC
3681	485075003	68-4277-FC	RICHMOND, GENE	24700	RUGBY LN	MORENC
3682	485081002	68-4277-FC	GEORGE, SALINA (RENT)	15128	LAVERDA LN	MORENC
3683	485081004	68-4277-FC	DIAZ, BERNIECE (OWNER)	15104	LAVERDA LN	MORENC
3684	485081008	68-4277-FC	APDACA, JORGE R (OWNER)	24858	GREENLEE V	MORENC
3685	485082001	68-4277-FC	PULIDO, MARIA (RENT)	15141	LAVERDA LN	MORENC
3686	485082003	68-4277-FC	JOHNSON, YEWANDE (OWNER)	15117	LAVERDA LN	MORENC
3687	485083006	68-4277-FC	CISNEROS, RICARDO	15129	PRENTICE W	MORENC
3688	485084004	68-4277-FC	ARMSTRONG, SHEILA	24762	AGUSTA DR	MORENC
3689	485084006	68-4277-FC	VELASCO, MARIA	15053	NORTON LN	MORENC
3690	485084007	68-4277-FC	MUNOZ, JUANA	15065	NORTON LN	MORENC
3691	485091010	68-4277-FC	CHAVEZ, ROSARIO	15173	BLACK SHAD	MORENC
3692	485091025	68-4277-FC	MAHE, FILIPE (OWNER)	15152	LAVERDA LN	MORENC
3693	485093007	68-4277-FC	TORRE , CARLOS (RENT)	15176	NORTON LN	MORENC
3694	485093012	68-4277-FC	ASCENCIO, RITA (RENT)	15189	PRENTICE W	MORENC
3695	485093013	68-4277-FC	VIDRIO, GABRIELA (RENT)	15201	PRENTICE W	MORENC
3696	485093014	68-4277-FC	MOHAMED, ALLEX	24795	MATTUS WA	MORENC
3697	485101006	68-4277-FC	STOKES, STEFANIE (OWNER)	24887	GOLD STAR I	MORENC
3698	485101028	68-4277-FC	RAMIREZ, CELIA AND BENJAMIN	15285	CAMP CT	MORENC
3699	485101035	68-4277-FC	BRYANT, WILLIAM (OWNER)	15312	SWARENS CT	MORENC
3700	485101037	68-4277-FC	LABON, ADRIENE	15282	SWARENS CT	MORENC
3701	485101041	68-4277-FC	MACIAS, NYDIA (RENT)	15329	SWARENS CT	MORENC
3702	485101043	68-4277-FC	JONES, LAMONT (OWNER)	15340	WITCZAK CT	MORENC
3703	485102001	68-4277-FC	HERNANDEZ, PATRICIA (RENT)	15262	BLACK SHAD	MORENC
3704	485103003	68-4277-FC	DEAN, ANN	24795	FAY AVE	MORENC
3705	485103013	68-4277-FC	ONTIVEROS, MARTIN	24915	FAY AVE	MORENC
3706	485111001	68-4277-FC	LERMA, MAYRA (OWNER)	15378	BLACK SHAD	MORENC
3707	485112001	68-4277-FC	MELENDEZ, MARIA	24977	QUENADA D	MORENC

3708	485113019	68-4277-FC	SANDERS, LARRY (OWNER)	24860	EL BRASO DF MORENC
3709	485114011	68-4277-FC	GEORGE, CONSTANCE AND JERRY	24865	EL BRASO DF MORENC
3710	485121005	68-4277-FC	WEAVER, ANTOINETTE	24580	LA BARCA W MORENC
3711	485122008	68-4277-FC	ESTEVEZ, JOSE (OWNER)	24513	FANITA CT MORENC
3712	485132015	68-4277-FC	TAYLOR, JOSHUA (RENT)	24738	TALBOT CT MORENC
3713	485132023	68-4277-FC	GONZALES, NAYELI (OWNER)	24687	TALBOT CT MORENC
3714	485132024	68-4277-FC	BARRAGAN ENRIQUE (OWNER)	24677	TALBOT CT MORENC
3715	485133012	68-4277-FC	BARRETT, DEENA	24621	FAY AVE MORENC
3716	485134002	68-4277-FC	JUNGLES, TERESA	15465	HERNE CT MORENC
3717	485134003	68-4277-FC	SOLIS, MARIO (OWNER)	15439	HERNE CT MORENC
3718	485134005	68-4277-FC	SNOOK, CHERYL	15391	HERNE CT MORENC
3719	485141019	68-4277-FC	VALDEZ, VICTOR (OWNER)	24428	KATRINA AVI MORENC
3720	485141020	68-4277-FC	ECHENIQUE, MARIA AND MICHAEL	24438	KATRINA AVI MORENC
3721	485141022	68-4277-FC	NAVARRO, VALERIE (OWNER)	24458	KATRINA AVI MORENC
3722	485142001	68-4277-FC	URQUIZA, ELIZABETH	24405	STACEY AVE MORENC
3723	485142002	68-4277-FC	VALDEZ, RAUL	24397	STACEY AVE MORENC
3724	485142004	68-4277-FC	ORTIZ, MARTIN AND MARLENA	24381	STACEY AVE MORENC
3725	485142005	68-4277-FC	SHAO, MING	24373	STACEY AVE MORENC
3726	485142009	68-4277-FC	SANCHEZ, JOSE JAIME (OWNER)	24341	STACEY AVE MORENC
3727	485142018	68-4277-FC	RAMIREZ, AMELIA	15332	THERESA AV MORENC
3728	485142031	68-4277-FC	BARELA, VIOLET	24352	KATRINA AVI MORENC
3729	485142033	68-4277-FC	WHITTINGTON, VICTORIA	24370	KATRINA AVI MORENC
3730	485142037	68-4277-FC	BEAL, KAREN (OWNER)	24408	KATRINA AVI MORENC
3731	485143003	68-4277-FC	RAMIREZ, DORA AND IGNACIA	24348	STACEY AVE MORENC
3732	485144003	68-4277-FC	GUERRERO, TOMAS AND ALBA	24282	STACEY AVE MORENC
3733	485144011	68-4277-FC	STEVENS, CHASITY (RENT)	15317	THERESA AV MORENC
3734	485144015	68-4277-FC	VARELA, HEIISABEL (RENT)	15349	THERESA AV MORENC
3735	485145018	68-4277-FC	HORNER, MARIE	24487	KATRINA AVI MORENC
3736	485151008	68-4277-FC	GONZALES, JESSICA	24084	POPPYSTONI MORENC
3737	485151012	68-4277-FC	GARCIA, MARGARITO (RENT)	24116	POPPYSTONI MORENC
3738	485151026	68-4277-FC	CASILLAS, MARIA	24240	POPPYSTONI MORENC
3739	485151034	68-4277-FC	CARTHELL, RACHEAL	15330	CANYONSTO MORENC
3740	485152007	68-4277-FC	MARSHALL, RODNEY (RENT)	24077	POPPYSTONI MORENC
3741	485152038	68-4277-FC	PATRIARCO, JUSTIN	24179	STONEBRIDG MORENC
3742	485153015	68-4277-FC	LOPEZ, TATIANA (RENT)	24154	STONEBRIDG MORENC
3743	485161007	68-4277-FC	DUPREE, JERRY	15414	FUGATE CT MORENC
3744	485161014	68-4277-FC	DOAN, QUANG THANH AND DAN	15445	TIFFIN CT MORENC
3745	485161021	68-4277-FC	VILLEGAS, AARON (RENT)	15380	TIFFIN CT MORENC
3746	485161043	68-4277-FC	OCHOA-MORALES, LOURDES (REI	15446	GEMSTONE (MORENC
3747	485162001	68-4277-FC	LEON, ARMANDO	15360	CANYONSTO MORENC
3748	485162016	68-4277-FC	DOAN, QUANG THANH	15482	CANYONSTO MORENC
3749	485162017	68-4277-FC	LOZANO, RUBEN (RENT)	15490	CANYONSTO MORENC
3750	485163022	68-4277-FC	COLE, DONALD	24161	PUDDINGST (MORENC
3751	485163023	68-4277-FC	DEVONSHRE, DOLORES (RENT)	24151	PUDDINGST (MORENC
3752	485163025	68-4277-FC	OWENS, MARISSA	24131	PUDDINGST (MORENC
3753	485171012	68-4277-FC	DE LA CRUZ, RAMON (OWNER)	15403	THERESA AV MORENC
3754	485173001	68-4277-FC	MORALES, JACQUELIN (OWNER)	24346	DYNA PL MORENC

3755	485173005	68-4277-FC	IRBY, CLIFFORD	24378	DYNA PL	MORENC
3756	485173008	68-4277-FC	HIDALGO, NELSON	24404	DYNA PL	MORENC
3757	485173016	68-4277-FC	CARISOZA, SHARON AND DEBRA	24379	DYNA PL	MORENC
3758	485173024	68-4277-FC	POWELL, MICHELLE	24370	CAROLEE AV	MORENC
3759	485173043	68-4277-FC	SOLANO, ANGEL (RENT)	15410	BANDY CT	MORENC
3760	485173046	68-4277-FC	RICHARDSON, NAOMI	15436	BANDY CT	MORENC
3761	485174011	68-4277-FC	BUJE, JOHN AND CHERRY (OWNER)	24301	DYNA PL	MORENC
3762	485174014	68-4277-FC	BECERRA, VICKI (OWNER)	15436	THERESA AV	MORENC
3763	485175001	68-4277-FC	WALKER, MARLENE (RENT)	24345	CAROLEE AV	MORENC
3764	485175019	68-4277-FC	PANTOJA, CLEMENTE	15466	BANDY CT	MORENC
3765	485181018	68-4277-FC	HIERS, RADENE	24460	ELECTRA CT	MORENC
3766	485181021	68-4277-FC	KING, WILLIAM	24486	ELECTRA CT	MORENC
3767	485181024	68-4277-FC	NAVARRETE, MARTHA (RENT)	24467	ELECTRA CT	MORENC
3768	485181031	68-4277-FC	LERMA, LILIA (RENT)	24411	ELECTRA CT	MORENC
3769	485181033	68-4277-FC	URIARTE, SERGIO (RENT)	24428	ROBIE CT	MORENC
3770	485181036	68-4277-FC	LOPEZ, YESENIA ULLOA (OWNER)	24452	ROBIE CT	MORENC
3771	485181046	68-4277-FC	RAZO, JUANA (RENT)	24461	ROBIE CT	MORENC
3772	485182017	68-4277-FC	MORRIS, NICHOLE	24315	ELECTRA CT	MORENC
3773	485182023	68-4277-FC	PALACIOS, GLORIA	24267	ELECTRA CT	MORENC
3774	485182028	68-4277-FC	JIMENEZ, ANGEL (OWNER)	24300	ELECTRA CT	MORENC
3775	485182032	68-4277-FC	CAMACHO, CARLOS (RENT)	15603	NADIA ST	MORENC
3776	485183006	68-4277-FC	MENDEZ, JAVIER (OWNER)	24357	ROBIE CT	MORENC
3777	485183008	68-4277-FC	PERAZA, MARY	24339	ROBIE CT	MORENC
3778	485183011	68-4277-FC	RODRIGUEZ, MARINA (OWNER)	24313	ROBIE CT	MORENC
3779	485191019	68-4277-FC	CHAVEZ, YESENIA (OWNER)	15714	JALANIE LN	MORENC
3780	485192010	68-4277-FC	MARTINEZ, JOSE AND CARMEN (C	24490	LIOLIOS WAY	MORENC
3781	485193009	68-4277-FC	MCDONALD, EBONY (RENT)	24385	FITZ ST	MORENC
3782	485194006	68-4277-FC	SICAIROS, BRITTANY (OWNER)	24277	FITZ ST	MORENC
3783	485194013	68-4277-FC	MACIAS, PHIL	15693	NADIA ST	MORENC
3784	485195001	68-4277-FC	ESPINOZA, JESUS AND MARY (OV	15697	LIPARI DR	MORENC
3785	485195002	68-4277-FC	MERCADO, VICTOR AND MARIA	15689	LIPARI DR	MORENC
3786	485195013	68-4277-FC	RUSSELL, JAMISHA (OWNER)	24324	HILDA CT	MORENC
3787	485195021	68-4277-FC	OUTLAW, INGRID (OWNER)	24351	HILDA CT	MORENC
3788	485195038	68-4277-FC	WILLIAMS, ROBERT (OWNER)	24348	FITZ ST	MORENC
3789	485201007	68-4277-FC	BARAJAS, KAREN (OWNER)	15794	APRIL CT	MORENC
3790	485201008	68-4277-FC	CORONA, GABRIEL AND MONICA	15786	APRIL CT	MORENC
3791	485201015	68-4277-FC	VALENCIA, ANDRES AND GABRIEL	15769	APRIL CT	MORENC
3792	485201025	68-4277-FC	MORENO RUIZ, SAUL (OWNER)	24327	WILDWOOD	MORENC
3793	485201027	68-4277-FC	HENDERSON, TIARA (OWNER)	24347	WILDWOOD	MORENC
3794	485201033	68-4277-FC	BURNS, CHANKA	24407	WILDWOOD	MORENC
3795	485201041	68-4277-FC	CORRAL, YOLANDA	24487	WILDWOOD	MORENC
3796	485201056	68-4277-FC	ROMINES, BRANDI (OWNER)	24342	ST THOMAS	MORENC
3797	485201062	68-4277-FC	HENRY, ESTHER (OWNER)	24305	ST THOMAS	MORENC
3798	485201066	68-4277-FC	OROZCO, ISMAEL (OWNER)	24353	ST THOMAS	MORENC
3799	485202011	68-4277-FC	DARBY, LESTER (OWNER)	15761	JUNE CT	MORENC
3800	485202016	68-4277-FC	GRAHAM, ERIC L	15778	JUNE CT	MORENC
3801	485203005	68-4277-FC	BECERRA, IVAN	15786	JALANIE LN	MORENC

3802	485212001	68-4277-FC	PEARROW, SHARON	24390	FIJI DR	MORENC
3803	485212004	68-4277-FC	NELSON, MAGGIE	24426	FIJI DR	MORENC
3804	485212012	68-4277-FC	ZEELLENBERG, FAITH (RENT)	24465	FIJI DR	MORENC
3805	485212022	68-4277-FC	EGAN, CHRISTINE (OWNER)	24410	CARMAN LN	MORENC
3806	485212028	68-4277-FC	JUAREZ, ARACELI (RENT)	24474	CARMAN LN	MORENC
3807	485212031	68-4277-FC	HERNANDEZ, ROCIO (OWNER)	24497	CARMAN LN	MORENC
3808	485212040	68-4277-FC	PRYSOCK, MICHELLE (RENT)	24389	CARMAN LN	MORENC
3809	485213001	68-4277-FC	SIERRA, JOSE A	24365	FIJI DR	MORENC
3810	485213002	68-4277-FC	TREJO, LISA	24353	FIJI DR	MORENC
3811	485213005	68-4277-FC	BLACKBURN, LYNNE	24325	FIJI DR	MORENC
3812	485213010	68-4277-FC	MOSER, BILLY	24354	CARMAN LN	MORENC
3813	486021001	68-4277-FC	OCHOA, JOSE AND ALJONDRA (O)	25906	HARRIET AVE	MORENC
3814	486021006	68-4277-FC	AMEZCUA, MARIA	25972	HARRIET AVE	MORENC
3815	486021010	68-4277-FC	PEREZ, SHANNON AND LUIS	15042	CAROLINA A'	MORENC
3816	486022008	68-4277-FC	ESTRADA, JOSE (OWNER)	15210	CAROLINA A'	MORENC
3817	486023002	68-4277-FC	DOLCINI, RODNEY	25973	MARGARET ,	MORENC
3818	486023006	68-4277-FC	JACKSON, EUGENE (OWNER)	25925	MARGARET ,	MORENC
3819	486024009	68-4277-FC	SANDOVAL, CASANDRA (OWNER)	25951	ANNETTE AV	MORENC
3820	486024011	68-4277-FC	CERVANTES, AGUSTIN	25929	ANNETTE AV	MORENC
3821	486025006	68-4277-FC	VEGA, KARINA (OWNER)	15095	CHARLEE CT	MORENC
3822	486025012	68-4277-FC	PARKS, GREG AND WYVONE	15118	CHARLEE CT	MORENC
3823	486025014	68-4277-FC	SANFORD, SHERRON	25910	ANNETTE AV	MORENC
3824	486025015	68-4277-FC	ARMETA, SUSAN AND VASQUEZ,	25922	ANNETTE AV	MORENC
3825	486025020	68-4277-FC	ALEXANDER, KINDRA AND CLIFFC	15119	CAROLINA A'	MORENC
3826	486025021	68-4277-FC	PAIGE, CLINTON (RENT)	15109	CAROLINA A'	MORENC
3827	486025026	68-4277-FC	VASQUEZ, AURORA	25959	HARRIET AVE	MORENC
3828	486025029	68-4277-FC	RODRIGUEZ, IVON (RENT)	25919	HARRIET AVE	MORENC
3829	486031010	68-4277-FC	CORDERO, DANNY	15029	JACQUETTA ,	MORENC
3830	486032013	68-4277-FC	PLAMONDON, DUSTIN AND ANGI	15064	JACQUETTA ,	MORENC
3831	486032015	68-4277-FC	RIVERA, RODOLFO (RENT)	15038	JACQUETTA ,	MORENC
3832	486032024	68-4277-FC	ALCALA, VERONICA	15145	ZHANA DR	MORENC
3833	486035003	68-4277-FC	XAYAVONG, SIPHAY (RENT)	15132	ZHANA DR	MORENC
3834	486035007	68-4277-FC	SEVILLA, MARIA AND HECTOR J	15078	ZHANA DR	MORENC
3835	486035008	68-4277-FC	CANALES, MANUEL H	15062	ZHANA DR	MORENC
3836	486041004	68-4277-FC	SALINAS, MONICA (OWNER)	25604	SAN LUPE AV	MORENC
3837	486041010	68-4277-FC	LEON GONZALEZ, ISAMAR	25652	SAN LUPE AV	MORENC
3838	486041013	68-4277-FC	WAFER, FLOYD	25676	SAN LUPE AV	MORENC
3839	486042001	68-4277-FC	MORALES, ROBERT	25581	SAN LUPE AV	MORENC
3840	486042006	68-4277-FC	SULCER, BEVERLY	25653	SAN LUPE AV	MORENC
3841	486042009	68-4277-FC	ACOSTA, JESUS	25683	SAN LUPE AV	MORENC
3842	486042017	68-4277-FC	VALIENTE, RHADA (RENT)	15071	RIO GRANDE	MORENC
3843	486043002	68-4277-FC	ROBERSON, FRED	15024	RIO GRANDE	MORENC
3844	486043008	68-4277-FC	ADAMS, MELISSA (RENT)	15096	RIO GRANDE	MORENC
3845	486051009	68-4277-FC	WILLIAMS, KAMILA (OWNER)	25572	SAN LUPE AV	MORENC
3846	486052003	68-4277-FC	MARSHALL, SHARA (OWNER)	25555	SAN LUPE AV	MORENC
3847	486052008	68-4277-FC	WHITE, KAYDYN (RENT)	15147	CALLE RENFF	MORENC
3848	486052009	68-4277-FC	AVILA, CELIA	15159	CALLE RENFF	MORENC

3849	486053009	68-4277-FC	CORIA, PATRICIO (OWNER)	15134	CALLE RENFF MORENC
3850	486054005	68-4277-FC	GUTIERREZ , ROSEMARY (OWNER)	15172	MARTE CIR MORENC
3851	486055005	68-4277-FC	ARRIEZA, ANA (RENT)	15168	RIO GRANDE MORENC
3852	486056001	68-4277-FC	FINNEY, SHEILA	25548	MARGARET , MORENC
3853	486056002	68-4277-FC	MC GLOVER, BEVERLY	25560	MARGARET , MORENC
3854	486056012	68-4277-FC	AREVALO, OSCAR (OWNER)	25690	MARGARET , MORENC
3855	486056022	68-4277-FC	TORAL, ADOLFO AND MARIA (OV	25599	ESTRELLAS LIMORENC
3856	486056024	68-4277-FC	MURPHY, MIKE	25573	ESTRELLAS LIMORENC
3857	486056025	68-4277-FC	SEABROOKS, ALISHA (RENT)	25563	ESTRELLAS LIMORENC
3858	486061002	68-4277-FC	ROLDAN, RAMIRO	15235	PATRICIA ST MORENC
3859	486061004	68-4277-FC	GAYLES, LOTTIE	15211	PATRICIA ST MORENC
3860	486061027	68-4277-FC	CARRION, CIRO	25410	MARGARET , MORENC
3861	486061035	68-4277-FC	RANDOLPH, LAWRENCE	15210	RENCHER CT MORENC
3862	486061037	68-4277-FC	SANCHEZ, OLGA (RENT)	15197	CHELBANA V MORENC
3863	486062011	68-4277-FC	ARAGON, JASON (OWNER)	25375	MARGARET , MORENC
3864	486062013	68-4277-FC	NIETO, ARTURO	25351	MARGARET , MORENC
3865	486081003	68-4277-FC	VAUGHN, FREDDY (OWNER)	25070	FILAREE AVE MORENC
3866	486082006	68-4277-FC	RUSSEL, GUY (RENT)	25131	FILAREE AVE MORENC
3867	486082007	68-4277-FC	RUIZ , MICHAEL AND JOANNA (RE	25141	FILAREE AVE MORENC
3868	486082029	68-4277-FC	PICIARDE, ANTHONY	15344	ELEANOR LN MORENC
3869	486082030	68-4277-FC	SANCHEZ, HUGO	15332	ELEANOR LN MORENC
3870	486082039	68-4277-FC	DAWSON, JASON (RENT)	25140	FAY AVE MORENC
3871	486082042	68-4277-FC	HARO, JUAN	25106	FAY AVE MORENC
3872	486083004	68-4277-FC	ANGULO, CARLOS	25107	FAY AVE MORENC
3873	486083024	68-4277-FC	BLACKETER, ELAINE	25094	YOLANDA A\ MORENC
3874	486091009	68-4277-FC	FLORES, ANEL AND FERNANDO (F	25030	GENTIAN AV MORENC
3875	486092003	68-4277-FC	ALVAREZ, MARIA	25095	YOLANDA A\ MORENC
3876	486092005	68-4277-FC	AVALOS, LUIS (RENT)	25119	YOLANDA A\ MORENC
3877	486092017	68-4277-FC	GARCIA, PRICELLA (RENT)	25176	JUANITA AVE MORENC
3878	486092018	68-4277-FC	JUAREZ, JULIE	25164	JUANITA AVE MORENC
3879	486092023	68-4277-FC	OLIVA, PERLA (OWNER)	25106	JUANITA AVE MORENC
3880	486093009	68-4277-FC	VALENCIA, URIEL AND SANDRA	25165	JUANITA AVE MORENC
3881	486093013	68-4277-FC	DUARTE, MANUEL (OWNER)	25213	JUANITA AVE MORENC
3882	486093015	68-4277-FC	WATLEY, LATONYA (RENT)	25200	GENTIAN AV MORENC
3883	486094009	68-4277-FC	SANCHEZ, RAUL	15394	ELEANOR LN MORENC
3884	486095001	68-4277-FC	GUTIERREZ, YOLANDA (RENT)	25071	GENTIAN AV MORENC
3885	486095006	68-4277-FC	AVINA , HECTOR (OWNER)	25131	GENTIAN AV MORENC
3886	486095009	68-4277-FC	DORANCES, GUADALUPE	25165	GENTIAN AV MORENC
3887	486102017	68-4277-FC	NAVARRO, JUAN (OWNER)	25303	FILAREE AVE MORENC
3888	486102022	68-4277-FC	ARNOLD, LAURI	25328	FAY AVE MORENC
3889	486103010	68-4277-FC	WASHINGTON, RHIANNA (OWNER)	25387	FAY AVE MORENC
3890	486103034	68-4277-FC	VERDUGO, DAISY	25474	YOLANDA A\ MORENC
3891	486111001	68-4277-FC	PORTO, MANAGEMENT INC (OWI	25291	YOLANDA A\ MORENC
3892	486111033	68-4277-FC	PICAZ, FELIPE R (OWNER)	25328	JUANITA AVE MORENC
3893	486111034	68-4277-FC	GONZALEZ, JOSEPHINA (OWNER)	25316	JUANITA AVE MORENC
3894	486112012	68-4277-FC	LUGO, BRENDA	25425	JUANITA AVE MORENC
3895	486112017	68-4277-FC	ARAIZA, JAVIER	25485	JUANITA AVE MORENC

3896	486112019	68-4277-FC	MARAVILLAS, NOEMI (OWNER)	25498	GENTIAN AV MORENC
3897	486112034	68-4277-FC	PATTERSON JR, SHELTON	25316	GENTIAN AV MORENC
3898	486121003	68-4277-FC	ROBERT, CYNTHIA	25532	CASA ENCAN MORENC
3899	486121005	68-4277-FC	RASMUSSEN, KEN	25560	CASA ENCAN MORENC
3900	486122003	68-4277-FC	REYES, MANUEL (OWNER)	25615	VISTA FAMO MORENC
3901	486123002	68-4277-FC	GUTIERREZ, LEONARDO (RENT)	15456	MORONGO (MORENC
3902	486123006	68-4277-FC	SMITH, TERRI (OWNER)	25546	RANCHO TIE MORENC
3903	486123007	68-4277-FC	CARRILLO, PRECILLA (OWNER)	25534	RANCHO TIE MORENC
3904	486124010	68-4277-FC	VARGAS, SARAI (RENT)	25563	RANCHO TIE MORENC
3905	486131008	68-4277-FC	NEAL, JIMMY	25720	VISTA FAMO MORENC
3906	486131010	68-4277-FC	GARCIA, CARLOS (OWNER)	15329	CASA GRANI MORENC
3907	486131013	68-4277-FC	PINEDA, RAFAEL	15293	CASA GRANI MORENC
3908	486132002	68-4277-FC	PEREZ, LUIS AND GUZMAN, JENN	15304	CASA GRANI MORENC
3909	486134003	68-4277-FC	VILLASANA, MARCOS (OWNER)	15449	PASEO CORT MORENC
3910	486135004	68-4277-FC	TRADER, CONSTANCE	25659	RANCHO TIE MORENC
3911	486135009	68-4277-FC	ALVAREZ, ANDRES AND DENISE (C	15432	PASEO CORT MORENC
3912	486135010	68-4277-FC	RIVERA-HERNANDEZ, LEONAR	15420	PASEO CORT MORENC
3913	486135019	68-4277-FC	TAYLOR, HOMER	15401	CASA GRANI MORENC
3914	486135021	68-4277-FC	RIOS, ROBERT AND TERESA	15425	CASA GRANI MORENC
3915	486135026	68-4277-FC	GUTIERREZ, MARIA (RENT)	15485	CASA GRANI MORENC
3916	486136006	68-4277-FC	FLORES, JAMIE (OWNER)	15438	CASA GRANI MORENC
3917	486141005	68-4277-FC	GUTIERREZ, JOSE LUIS	15322	LOS ESTADO MORENC
3918	486141012	68-4277-FC	GALLEGOS, KRISTLE (RENT)	25914	CALLE FAMIL MORENC
3919	486141022	68-4277-FC	CASTILLO, CINDY	15326	VIA CORTEZ MORENC
3920	486141025	68-4277-FC	MC MULLEN, ANITA	25860	RANCHO LUC MORENC
3921	486141031	68-4277-FC	OLIVERO, MARIA C AND ROBERT	25780	RANCHO LUC MORENC
3922	486142004	68-4277-FC	JASSO, JOSE	25789	RANCHO LUC MORENC
3923	486143006	68-4277-FC	CORELLA, EMMA (RENT)	25933	CALLE FAMIL MORENC
3924	486143007	68-4277-FC	SALAS, ARTURO (OWNER)	25919	CALLE FAMIL MORENC
3925	486143008	68-4277-FC	VAN KEULEN, NICHOLE (OWNER)	15328	LAS ROSAS A MORENC
3926	486151003	68-4277-FC	COATES, MENCIL (OWNER)	25913	CASA FANTA MORENC
3927	486151005	68-4277-FC	MUHR, REX	25941	CASA FANTA MORENC
3928	486151013	68-4277-FC	LEWIS, DIAMOND (RENT)	15437	CAMINO GR MORENC
3929	486151015	68-4277-FC	SIERRA , ALEXIS (OWNER)	25970	PASEO PACIF MORENC
3930	486151016	68-4277-FC	TIPPITT, TERESA (RENT)	25956	PASEO PACIF MORENC
3931	486151019	68-4277-FC	GUILLEN, LUIS	25914	PASEO PACIF MORENC
3932	486151022	68-4277-FC	BLANCHARD, AMY	25872	PASEO PACIF MORENC
3933	486151023	68-4277-FC	LERUTTE, MAX AND RUTH	25858	PASEO PACIF MORENC
3934	486151031	68-4277-FC	CORPUZ, ANGELA (OWNER)	15424	PASEO CARM MORENC
3935	486151034	68-4277-FC	ROJAS, JOE (OWNER)	15388	PASEO CARM MORENC
3936	486151047	68-4277-FC	MANZANERO, GUADALUPE	25931	CASA ENCAN MORENC
3937	486152005	68-4277-FC	WELCH, SARITA (OWNER)	15423	PASEO CARM MORENC
3938	486152009	68-4277-FC	MORTON, HELEN	15471	PASEO CARM MORENC
3939	486170004	68-4277-FC	MIMS, DESHON (RENT)	25367	GENTIAN AV MORENC
3940	486170013	68-4277-FC	WINGATE, JOHN AND BARBARA	25337	GENTIAN AV MORENC
3941	486181007	68-4277-FC	MARTINEZ, MATTHEW (RENT)	25256	WENDY WAY MORENC
3942	486182002	68-4277-FC	SINGLETON, EARLINE (OWNER)	15734	PATRICIA ST MORENC

3943	486182004	68-4277-FC	CERMENO, ALEJANDRA R (OWNER)	15720	PATRICIA ST	MORENC
3944	486182012	68-4277-FC	TXAYAPHANTHONT, BOUNTA	15658	PATRICIA ST	MORENC
3945	486182014	68-4277-FC	GALVAN, ADRAINA (OWNER)	15644	PATRICIA ST	MORENC
3946	486183011	68-4277-FC	LIZAMA, TERESA (OWNER)	25295	DANA LN	MORENC
3947	486183016	68-4277-FC	JOHNSON, HELEN M	15653	PATRICIA ST	MORENC
3948	486183024	68-4277-FC	HERNANDEZ, MARCOS	15715	PATRICIA ST	MORENC
3949	486184012	68-4277-FC	BENITEZ, RODRIGO	25294	DANA LN	MORENC
3950	486184017	68-4277-FC	VELAZQUEZ-MOLLINA, HORACIO	25248	DANA LN	MORENC
3951	486192010	68-4277-FC	BOAN, QUANG (OWNER)	25135	WENDY WAY	MORENC
3952	486192022	68-4277-FC	ARCIGA, BRIANA (OWNER)	25128	DANA LN	MORENC
3953	486192030	68-4277-FC	CARLO, GENE (RENT)	25204	DANA LN	MORENC
3954	486192032	68-4277-FC	VARSAMAS, ZACHARIAS	25216	DANA LN	MORENC
3955	486193012	68-4277-FC	GOODRICH, CRAIG	25205	DANA LN	MORENC
3956	486193022	68-4277-FC	GARIBAY, MARIA (OWNER)	25129	DANA LN	MORENC
3957	486193029	68-4277-FC	DUPREE, TOMMIE	25055	DANA LN	MORENC
3958	486201003	68-4277-FC	PHILLIPS, GLYNI	15775	NINYA AVE	MORENC
3959	486202001	68-4277-FC	MORRISON, KENNETH	15856	NINYA AVE	MORENC
3960	486202003	68-4277-FC	MAY, GREENWOOD T AND JUDY	15838	NINYA AVE	MORENC
3961	486202004	68-4277-FC	LOPEZ, BEVERLY (RENT)	15830	NINYA AVE	MORENC
3962	486202005	68-4277-FC	MOORE, LISA (OWNER)	15820	NINYA AVE	MORENC
3963	486202006	68-4277-FC	TREJO EMMA	15808	NINYA AVE	MORENC
3964	486202012	68-4277-FC	GREEN, KENYA (OWNER)	15758	NINYA AVE	MORENC
3965	486202014	68-4277-FC	SANCHEZ, JANET AND SERGIO	15767	COBRA DR	MORENC
3966	486202016	68-4277-FC	MC KEIGHEN, CRYSTAL L	15787	COBRA DR	MORENC
3967	486203006	68-4277-FC	BIRDO, WILLIAM (OWNER)	15788	COBRA DR	MORENC
3968	486203014	68-4277-FC	VANEGAS, CARLOS (OWNER)	15801	NAN AVE	MORENC
3969	486203015	68-4277-FC	QUEZADA, MARTHA	15811	NAN AVE	MORENC
3970	486203020	68-4277-FC	MONTELONGO, CONSTANTINO	15861	NAN AVE	MORENC
3971	486204009	68-4277-FC	RODRIGUEZ, EDGAR (OWNER)	15872	NAN AVE	MORENC
3972	486204017	68-4277-FC	SCOTT, RYAN	15858	WEDOW DR	MORENC
3973	486211002	68-4277-FC	MCALPIN, ROCHELLE	15847	NINYA AVE	MORENC
3974	486211003	68-4277-FC	MEZA, ALEJANDRO	15855	NINYA AVE	MORENC
3975	486211011	68-4277-FC	MERCADO, SUSAN (OWNER)	15919	NINYA AVE	MORENC
3976	486211012	68-4277-FC	HIGGINS, R V AND ANNE	15927	NINYA AVE	MORENC
3977	486211013	68-4277-FC	AGUILAR, JERRY (OWNER)	15935	NINYA AVE	MORENC
3978	486212014	68-4277-FC	GWENDOLEN, RAINER (OWNER)	15864	NINYA AVE	MORENC
3979	486212015	68-4277-FC	HUNTER, STURGIS	15849	COBRA DR	MORENC
3980	486212022	68-4277-FC	MARTINEZ, PAUL S	15913	COBRA DR	MORENC
3981	486213008	68-4277-FC	LOPEZ, BERNIE	15848	COBRA DR	MORENC
3982	486214003	68-4277-FC	MARTINEZ, LINDA	15906	WEDOW DR	MORENC
3983	486214006	68-4277-FC	JARAMILLO, JOSE	15942	WEDOW DR	MORENC
3984	486221006	68-4277-FC	GOMEZ, ANTHONY	15761	PATRICIA LN	MORENC
3985	486221013	68-4277-FC	HERNANDEZ, ESMERALDA	15775	PATRICIA ST	MORENC
3986	486221026	68-4277-FC	RICHARDS, ROSALYN (OWNER)	25337	SHAMEL ASH	MORENC
3987	486221028	68-4277-FC	MOSQUEDA, JORGE	25361	SHAMEL ASH	MORENC
3988	486222007	68-4277-FC	PARSONS, GABRIELE	15784	PATRICIA ST	MORENC
3989	486222013	68-4277-FC	TARULA, CARLOS	15772	PATRICIA ST	MORENC

3990	486222014	68-4277-FC	OROZCO, CESAR	15770	PATRICIA ST MORENC
3991	486222017	68-4277-FC	MURRAY, DONALD	15764	PATRICIA ST MORENC
3992	486222037	68-4277-FC	GODOY, MIGUEL	25347	CAYMAN AV MORENC
3993	486222039	68-4277-FC	SILVA, JUAN (OWNER)	25323	CAYMAN AV MORENC
3994	486222042	68-4277-FC	GOMEZ, JOSE	15761	CAYMAN CIR MORENC
3995	486222051	68-4277-FC	MEJIA, YOSMERY	15756	CAYMAN CIR MORENC
3996	486232005	68-4277-FC	HOLGUIN, SUSAN	25396	SHAMEL ASH MORENC
3997	486232010	68-4277-FC	SUNDAY, THOMPSON (RENT)	25397	BEANTREE C MORENC
3998	486235007	68-4277-FC	SALAMANCA, YESENIA (OWNER)	15776	BLUECHIP CI MORENC
3999	486235012	68-4277-FC	DOMINGUEZ, MARIA G	15766	BLUECHIP CI MORENC
4000	486235013	68-4277-FC	ARIAS, VINCENT	15764	BLUECHIP CI MORENC
4001	486235015	68-4277-FC	JIMENEZ, RICHARDO	15760	BLUECHIP CI MORENC
4002	486235034	68-4277-FC	JACKSON, WANJUKU (OWNER)	15766	FARMSTEAD MORENC
4003	486235035	68-4277-FC	CLONINGER, LISA	15764	FARMSTEAD MORENC
4004	486235036	68-4277-FC	OCHOA, REYNA (OWNER)	15762	FARMSTEAD MORENC
4005	486290012	68-4277-FC	AYALA, TANIA (RENT)	14471	ANTHONY PL MORENC
4006	486290023	68-4277-FC	AYALA, JESSICA AND JESUS	14362	ANTHONY PL MORENC
4007	486290026	68-4277-FC	JOHNSON, JONITH	27330	CACTUS AVE MORENC
4008	486290027	68-4277-FC	RUEDA, DORA	27350	CACTUS AVE MORENC
4009	486290031	68-4277-FC	PEREZ, RUBEN (OWNER)	14275	OLIVER ST MORENC
4010	486351011	68-4277-FC	PONCE, REBECCA	15556	GUAJOME RI MORENC
4011	486351014	68-4277-FC	RAMOS, GREGORY	15586	GUAJOME RI MORENC
4012	486351021	68-4277-FC	STANFORD, GEORGE	15595	JACARA LN MORENC
4013	486351026	68-4277-FC	JORDAN, CHARLOTTE (RENT)	15545	JACARA LN MORENC
4014	486351028	68-4277-FC	LARA , ANTHONY (OWNER)	15525	JACARA LN MORENC
4015	486351029	68-4277-FC	SMITH, KENNETH (RENT)	15515	JACARA LN MORENC
4016	486351030	68-4277-FC	RIBADU, ANTAR	15505	JACARA LN MORENC
4017	486352001	68-4277-FC	HERNANDEZ, SONIA	15625	GUAJOME RI MORENC
4018	486352025	68-4277-FC	SEVILLA, JUAN GABRIEL	15556	CARMEL VER MORENC
4019	486352029	68-4277-FC	MERKELBACH, ALLEN (RENT)	15596	CARMEL VER MORENC
4020	486352050	68-4277-FC	ELIAS, HERMELINDA AND JUAN C.	15546	GRANADA DI MORENC
4021	486352052	68-4277-FC	ALVAREZ, SILVIA	15566	GRANADA DI MORENC
4022	486352053	68-4277-FC	JAMES, KRISTEN (OWNER)	15576	GRANADA DI MORENC
4023	486353002	68-4277-FC	BARBER, LARRY	15605	CARMEL VER MORENC
4024	486354001	68-4277-FC	COVARRUBIAS, LAURA (OWNER)	15555	CARMEL VER MORENC
4025	486361001	68-4277-FC	HAWKINS, BUNNY	15705	GUAJOME RI MORENC
4026	486361015	68-4277-FC	SMITH, KITTY	25660	HORADO LN MORENC
4027	486363007	68-4277-FC	LIZARRAGA, GLORIA AND JORGE	25675	HORADO LN MORENC
4028	486363013	68-4277-FC	JUAREZ, RICHARD AND DOLORES	25605	HORADO LN MORENC
4029	486363021	68-4277-FC	MAGEE, GREGORY (OWNER)	15746	GRANADA DI MORENC
4030	486364021	68-4277-FC	SUN, YUANDONG (OWNER)	15675	GRANADA DI MORENC
4031	486364025	68-4277-FC	STEWART, TARA AND RONALD (O	15705	GRANADA DI MORENC
4032	486364034	68-4277-FC	ADAME, BRENDA J AND EDGAR (C	25580	CASTAS CT MORENC
4033	486365013	68-4277-FC	FLETCHER, LINDA	15735	CARMEL VER MORENC
4034	486372005	68-4277-FC	VANBUSKIRK, CHRISTINA	15600	ISLETA LN MORENC
4035	486372010	68-4277-FC	SAUCEDO, PATRICIA	15645	LAS POSAS D MORENC
4036	486372015	68-4277-FC	SILVA, SANDY	15695	LAS POSAS D MORENC

4037	486373006	68-4277-FC	MENDEZ, SANDRA (OWNER)	15680	LAS POSAS D MORENC
4038	486373017	68-4277-FC	GAO, PENG	15665	LUCIA LN MORENC
4039	486373018	68-4277-FC	BELL, STEPHANIE (OWNER)	15675	LUCIA LN MORENC
4040	486374008	68-4277-FC	NORIEGA, JOSE J	25815	HORADO LN MORENC
4041	486374014	68-4277-FC	MITCHELL, LEGETTE (OWNER)	25875	HORADO LN MORENC
4042	486374015	68-4277-FC	KELLEY , MICHELLE (OWNER)	25885	HORADO LN MORENC
4043	486374017	68-4277-FC	MARQUEZ, PATRICIA	25905	HORADO LN MORENC
4044	486381001	68-4277-FC	MOODY, DARRON E	25920	JUMANO DR MORENC
4045	486381006	68-4277-FC	CASTELLON, ABRAHAM (OWNER)	25870	JUMANO DR MORENC
4046	486381010	68-4277-FC	GUTIERREZ, RAFAEL (OWNER)	25830	JUMANO DR MORENC
4047	486382009	68-4277-FC	CABRERA, JUANITA (OWNER)	25940	JUMANO DR MORENC
4048	486383002	68-4277-FC	COFER, DARREL AND ANNETTE	15590	JACARA LN MORENC
4049	486383004	68-4277-FC	NEGRETE, IGNACIO AND PATRICIA	15570	JACARA LN MORENC
4050	486383008	68-4277-FC	JACKSON, EMA (OWNER)	15530	JACARA LN MORENC
4051	486383015	68-4277-FC	KING, MARKECIE (RENT)	15575	ISLETA LN MORENC
4052	486384025	68-4277-FC	CORONA, PABLO (RENT)	15535	LA ENTRADA MORENC
4053	486384027	68-4277-FC	JIMENEZ, IRENE (OWNER)	15555	LA ENTRADA MORENC
4054	486385011	68-4277-FC	MATTHEWS, LANITA (OWNER)	15580	LA ENTRADA MORENC
4055	486385013	68-4277-FC	FISHER, BARBARA (RENT)	15575	NUECES CT MORENC
4056	486385017	68-4277-FC	WILLIS, SHAKIVA (RENT)	15560	NUECES CT MORENC
4057	486385018	68-4277-FC	WALLER, JASON (RENT)	15570	NUECES CT MORENC
4058	486387010	68-4277-FC	THOMAS, ELAINE (OWNER)	25935	LA BARCA RE MORENC
4059	486391002	68-4277-FC	RIVAS, CHRISTOPHER	25645	PACATO RD MORENC
4060	486391012	68-4277-FC	COLE, NATHAN (OWNER)	25674	PALO CEDRC MORENC
4061	486392009	68-4277-FC	HOLLEMAN, FATIN	25723	LOS CABOS I MORENC
4062	486392019	68-4277-FC	CRAIG, DEBORAH AND JONES	25668	PACATO RD MORENC
4063	486392024	68-4277-FC	HERNANDEZ, MARIA ELENA	25718	PACATO RD MORENC
4064	486392028	68-4277-FC	BLOOD, LINDA (RENT)	25754	PALO CEDRC MORENC
4065	486392037	68-4277-FC	OCHOA, STEPHANIE (OWNER)	25683	PALO CEDRC MORENC
4066	486401010	68-4277-FC	HUNTER, MAURICE (OWNER)	25569	LOS CABOS I MORENC
4067	486401021	68-4277-FC	SAWYER, CYNTHIA	25548	PACATO RD MORENC
4068	486402004	68-4277-FC	VENEGAS, VENANCIO AND ARISB	25551	PALO CEDRC MORENC
4069	486402009	68-4277-FC	KEEKEEBHAI, YOUSUF (OWNER)	15895	ORO GLEN D MORENC
4070	486402015	68-4277-FC	PLACENCIA, JUAN (OWNER)	15835	ORO GLEN D MORENC
4071	486402018	68-4277-FC	CURRY, ANDREA (OWNER)	15805	ORO GLEN D MORENC
4072	486403009	68-4277-FC	ALVARADO, GRACIELA (RENT)	15850	ORO GLEN D MORENC
4073	486403010	68-4277-FC	TRIPLETT, RANDY (RENT)	15840	ORO GLEN D MORENC
4074	486403026	68-4277-FC	AGUILAR, KIMBERLY (OWNER)	15836	PADRE CT MORENC
4075	486412006	68-4277-FC	JOHNSON, JAMAL	15326	AGUILA PAS MORENC
4076	486413007	68-4277-FC	COOK, JAMIE (OWNER)	15410	CABALLO RD MORENC
4077	486413016	68-4277-FC	WILLIAMS, ELIZABETH (OWNER)	26181	BOGOSO LN MORENC
4078	486413024	68-4277-FC	QUINN, LA TASHA	26130	BOGOSO LN MORENC
4079	486413037	68-4277-FC	SANTOS, MOSES AND CRISTOBAL	26191	CASA ENCAN MORENC
4080	486414002	68-4277-FC	RUDD, ANNETTE	15399	ALOSTA LN MORENC
4081	486414004	68-4277-FC	GILLIAM, DARRYL	15379	ALOSTA LN MORENC
4082	486415003	68-4277-FC	MARTIN, JEAN (RENT)	26051	CASA ENCAN MORENC
4083	486415015	68-4277-FC	MACKAY, NICOLE (OWNER)	26100	BALANCIN V MORENC

4084	486415020	68-4277-FC	GIBSON, RONNIE (OWNER)	26050	BALANCIN W MORENC
4085	486416004	68-4277-FC	STEWART, CAROLYN (OWNER)	15430	BRASA LN MORENC
4086	486417007	68-4277-FC	GARCIA, JOE	15420	BELLO WAY MORENC
4087	486421002	68-4277-FC	DELA TORRE, MARTIN (RENT)	26391	CASA ENCAN MORENC
4088	486421004	68-4277-FC	NELSON, WHITNEY (RENT)	26371	CASA ENCAN MORENC
4089	486421007	68-4277-FC	SHERMAN , DANA RAY (OWNER)	26341	CASA ENCAN MORENC
4090	486421009	68-4277-FC	CLEVELAND, DAVION (RENT)	26321	CASA ENCAN MORENC
4091	486421016	68-4277-FC	MURILLO, FRANCISCA (OWNER)	26310	CAMINO LAF MORENC
4092	486421020	68-4277-FC	SUMLIN, SHIRLEY	26350	CAMINO LAF MORENC
4093	486422003	68-4277-FC	VOONE, TOMMY	15385	ABAZO DR MORENC
4094	486422029	68-4277-FC	CERVANTES, DAISY (OWNER)	26230	BOGOSO LN MORENC
4095	486422030	68-4277-FC	MEJIA, DENNIS	26240	BOGOSO LN MORENC
4096	486422035	68-4277-FC	HESSE, LESTER (OWNER)	26290	BOGOSO LN MORENC
4097	486422037	68-4277-FC	MORRIS, MONET (OWNER)	26310	BOGOSO LN MORENC
4098	486422043	68-4277-FC	MANSELL, AMANI (RENT)	15404	CALLE ROSA MORENC
4099	486423004	68-4277-FC	CASTILLO, JOANNA AND JONATH,	26295	BOGOSO LN MORENC
4100	486423012	68-4277-FC	LOUIS, ALAN (RENT)	15410	CALLE CAME MORENC
4101	486423015	68-4277-FC	CRAIG, MARCHELLE	15440	CALLE CAME MORENC
4102	486423017	68-4277-FC	PROVIDENT SAVINGS BANK F SB (15411	CALLE CASTA MORENC
4103	486431001	68-4277-FC	GUTIERREZ, MARIA	15485	BRASA LN MORENC
4104	486431020	68-4277-FC	MITCHELL, KENNETH AND STACY	15429	ALOSTA LN MORENC
4105	486432012	68-4277-FC	GONZALES, SAMANTHA (RENT)	15480	BRASA LN MORENC
4106	486435017	68-4277-FC	SANCHEZ, JAVIER (RENT)	15509	AROBLES CT MORENC
4107	486441001	68-4277-FC	WEISS, STEVE	16215	ISLA MARIA (MORENC
4108	486441018	68-4277-FC	MURRELL, BRENDA (RENT)	16150	ISLA MARIA (MORENC
4109	486441021	68-4277-FC	JOHNSON, THOMAS (OWNER)	16180	ISLA MARIA (MORENC
4110	486441022	68-4277-FC	GASPARD, GOURDET	16190	ISLA MARIA (MORENC
4111	486442004	68-4277-FC	MCQUEEN, NIA	26121	CALLE AGUA MORENC
4112	486442005	68-4277-FC	MORENO, MATTHEW	26111	CALLE AGUA MORENC
4113	486442008	68-4277-FC	FAWEHINMI, RANESHA (OWNER)	16200	ONDA CIR MORENC
4114	486442011	68-4277-FC	RODRIGUEZ, ALVARO (OWNER)	16185	ONDA CIR MORENC
4115	486442022	68-4277-FC	FOSTER, KAREN	26090	NUBLADO CI MORENC
4116	486442029	68-4277-FC	BRODIE, TAMIEKA	16285	VIA ULTIMO MORENC
4117	486442035	68-4277-FC	JOHNSON, SHARONA	16225	VIA ULTIMO MORENC
4118	486442039	68-4277-FC	UTZ, DAWN (RENT)	16185	VIA ULTIMO MORENC
4119	486443008	68-4277-FC	AJUBE, MAGNA (OWNER)	16220	VIA ULTIMO MORENC
4120	486451003	68-4277-FC	NANTHAVONG, SUPHAP (RENT)	16195	GRANDE ISLA MORENC
4121	486451013	68-4277-FC	FU, WONG (OWNER)	16100	GRANDE ISLA MORENC
4122	486452008	68-4277-FC	HOPKINS, APRIL	25921	CALLE AGUA MORENC
4123	486452011	68-4277-FC	LEDESMA, ADAM (OWNER)	16275	GRANDE ISLA MORENC
4124	486452012	68-4277-FC	JACKSON, HOWARD	16265	GRANDE ISLA MORENC
4125	486452019	68-4277-FC	CALLIER, TIM	25880	CALLE FUEG (MORENC
4126	486453003	68-4277-FC	RODRIGUEZ, ROBERT	16302	CALLE SEREN MORENC
4127	486453009	68-4277-FC	DEHUHESE, JENIFER	16335	VIA ULTIMO MORENC
4128	486454005	68-4277-FC	HURD, L T	25901	CALLE FUEG (MORENC
4129	486461011	68-4277-FC	RABANES, AL (RENT)	25710	CALLE AGUA MORENC
4130	486462012	68-4277-FC	GOMEZ, JORGE (RENT)	16280	ALMANOR C MORENC

4131	486462015	68-4277-FC	RICE, TUNEAN (OWNER)	25771	CALLE AGUA MORENC
4132	486463006	68-4277-FC	GONZALEZ, CLAUDIA (OWNER)	16295	VIA IMPRESS MORENC
4133	486464007	68-4277-FC	BLITS, WILAMENIA	25791	VIA KANNEL, MORENC
4134	486464013	68-4277-FC	DE LA MADRID, RAY	25731	VIA KANNEL, MORENC
4135	486464017	68-4277-FC	LYNCH, TAMESHA (OWNER)	25691	VIA KANNEL, MORENC
4136	486470004	68-4277-FC	RENWRICK, RICKEY (OWNER)	16116	VIA ULTIMO MORENC
4137	486470006	68-4277-FC	AVINA, JESSICA	16100	VIA ULTIMO MORENC
4138	486470019	68-4277-FC	HAMPTON, MAE (OWNER)	16015	PALOMINO I MORENC
4139	486470037	68-4277-FC	LESLIE, DELANO AND JANELLE	16123	PALOMINO I MORENC
4140	486471004	68-4277-FC	WILSON, AHSHA	26120	CALLE AGUA MORENC
4141	486471005	68-4277-FC	WILSON, MARVIN (RENT)	26110	CALLE AGUA MORENC
4142	486471006	68-4277-FC	COTTON, SHAUNA (RENT)	16138	PALOMINO I MORENC
4143	486471017	68-4277-FC	MOLINA, ROBERT (OWNER)	16098	COYOTE SPR MORENC
4144	486471025	68-4277-FC	WILKERSON, KAMESIA (OWNER)	16040	PALOMINO I MORENC
4145	486480005	68-4277-FC	GALARZA, JOSE D (OWNER)	16050	EDGEWATER MORENC
4146	486480008	68-4277-FC	ANGEL, CHRIS	16080	EDGEWATER MORENC
4147	486480015	68-4277-FC	WEST, NADINE (OWNER)	16088	PENINSULA (MORENC
4148	486480022	68-4277-FC	GREEN, CAROL (RENT)	16045	PENINSULA (MORENC
4149	486480030	68-4277-FC	MCDONALD, MILTON (OWNER)	25924	SOARING SE, MORENC
4150	486480046	68-4277-FC	SYMEOU, JOHN (OWNER)	16028	PELICAN LN MORENC
4151	486482006	68-4277-FC	DIAZ, CYNTHIA	25829	SHORELINE S MORENC
4152	486490017	68-4277-FC	HUBBARD, SHANEIL (RENT)	14668	ROUND LEAF MORENC
4153	486491001	68-4277-FC	VILLA, JOSE F (OWNER)	27217	BARK LN MORENC
4154	486491002	68-4277-FC	ZARAGOZA-GOMEZ, CARINA (OW	27203	BARK LN MORENC
4155	486492001	68-4277-FC	MURRAY, ALICE (OWNER)	27253	BIG HORN A' MORENC
4156	486492008	68-4277-FC	WRIGHT, JOSETTE E (OWNER)	27155	BIG HORN A' MORENC
4157	486492019	68-4277-FC	ZAMORA, OSCAR (RENT)	27084	DELPHINIUM MORENC
4158	486500006	68-4277-FC	DIXON, ETHEL (OWNER)	27280	DELPHINIUM MORENC
4159	486503002	68-4277-FC	CUEVAS, JAVIER	27348	DELPHINIUM MORENC
4160	486503012	68-4277-FC	COOK, TOM AND ROBERTA (OWN	14651	WILLOW LEA MORENC
4161	486503017	68-4277-FC	GALINDO, CATALINA (OWNER)	27443	BIG HORN A' MORENC
4162	486503019	68-4277-FC	TREJO, CHRISTOPHER (OWNER)	27419	BIG HORN A' MORENC
4163	486503024	68-4277-FC	CURIEL, WENDY	27357	BIG HORN A' MORENC
4164	486504005	68-4277-FC	LEON, NATHANIEL (RENT)	14626	RED GUM ST MORENC
4165	486504017	68-4277-FC	PADILLA, LUZ	27366	BIG HORN A' MORENC
4166	486505008	68-4277-FC	HAWKINS, PERRY (OWNER)	27397	DELPHINIUM MORENC
4167	486512012	68-4277-FC	MAKAU, JAMES (OWNER)	27384	HONEY SCEN MORENC
4168	486520001	68-4277-FC	HE, NANQUN AND WANG, FENG	27385	DELPHINIUM MORENC
4169	486520005	68-4277-FC	BUI, HAI-NGOC	27406	PEPPERMINT MORENC
4170	486520006	68-4277-FC	CERVANTES, ROSIE	27418	PEPPERMINT MORENC
4171	486522001	68-4277-FC	BAILEY, FRANCIS (RENT)	14822	WHITE BOX I MORENC
4172	486523003	68-4277-FC	HOLMAN, MIRNA (OWNER)	14935	WHITE BOX I MORENC
4173	486523009	68-4277-FC	MARTIN, KIMBERLY	14823	WHITE BOX I MORENC
4174	486523020	68-4277-FC	REEDY, DAMIEN	27408	SHIMMER CT MORENC
4175	486540005	68-4277-FC	VALDEZ, TANYA (OWNER)	14319	LANDON RD MORENC
4176	486541005	68-4277-FC	BE, TINO	14369	TRADEWIND MORENC
4177	486542027	68-4277-FC	JOHNS, SONNY (RENT)	27828	SAND DOLLA MORENC

4178	486542028	68-4277-FC	SMITH, ANISSA (OWNER)	27842	SAND DOLLA MORENC
4179	486550001	68-4277-FC	BANAGUDOS, ELLA (OWNER)	14389	LANDON RD MORENC
4180	486550014	68-4277-FC	MARTINEZ, CLAUDIA (RENT)	14445	LANDON RD MORENC
4181	486552005	68-4277-FC	MONROE, LETICIA (OWNER)	14442	DUSTY COYC MORENC
4182	486552008	68-4277-FC	MCCOY, DAPHNE (OWNER)	14400	DUSTY COYC MORENC
4183	486552015	68-4277-FC	GARCIA, JESSICA (OWNER)	14409	LEEWARD W MORENC
4184	486552020	68-4277-FC	SISCO, SHALEYAH (OWNER)	27764	DOVER DR MORENC
4185	486552030	68-4277-FC	DAVIS, LATARA (RENT)	27735	CONCH LN MORENC
4186	486552035	68-4277-FC	MUNOZ, VERONICA D (OWNER)	14392	TRADEWIND MORENC
4187	486553004	68-4277-FC	HUNT, PERTINA (OWNER)	14421	DUSTY COYC MORENC
4188	487010002	68-4277-FC	LEE, DAMON (OWNER)	12109	LEIF ERICSON MORENC
4189	487010005	68-4277-FC	FLORES, JAZMIN (RENT)	12145	LEIF ERICSON MORENC
4190	487010006	68-4277-FC	RODRIGUEZ, JOANNE (OWNER)	12153	LEIF ERICSON MORENC
4191	487012003	68-4277-FC	ROBINSON, HAROLD (OWNER)	12253	BALTIMORE . MORENC
4192	487013010	68-4277-FC	OLIVAS, ALFOLFO (OWNER)	12210	LEIF ERICSON MORENC
4193	487013016	68-4277-FC	AIDOO, PAUL (RENT)	12205	CHAMPLAIN MORENC
4194	487014006	68-4277-FC	LEMUS, ALEX (OWNER)	12230	CHAMPLAIN MORENC
4195	487014013	68-4277-FC	GOMEZ, PATRICIA	12247	PONCE DE LE MORENC
4196	487015007	68-4277-FC	CALVANESE, EDUARDO (OWNER)	12210	BALTIMORE . MORENC
4197	487015010	68-4277-FC	BILL, TINA	12273	CHAMPLAIN MORENC
4198	487015023	68-4277-FC	NWAOHA, UGO	12308	GRENVILLE A MORENC
4199	487021001	68-4277-FC	CAZARES, ROSA (RENT)	25705	ELDER AVE MORENC
4200	487021005	68-4277-FC	JAUREGUI, JUAN (OWNER)	12486	BALTIMORE . MORENC
4201	487022006	68-4277-FC	ROBLES, JUAN AND ALMA (RENT)	12358	BALTIMORE . MORENC
4202	487022014	68-4277-FC	OROZCO, MARIA (RENT)	12395	GRENVILLE A MORENC
4203	487023015	68-4277-FC	MENDOZA, MARCOS (OWNER)	12380	EYRE CT MORENC
4204	487024007	68-4277-FC	DIAZ, RUDY AND JUANA	12394	CHAMPLAIN MORENC
4205	487030002	68-4277-FC	BANUELOS, MARIBEL (OWNER)	26050	SCOTT VICTC MORENC
4206	487030013	68-4277-FC	VARNADO, JAME (RENT)	26058	ELIOT AVE MORENC
4207	487031004	68-4277-FC	LARA, HUGO AND MARIA (OWNER)	26031	ELIOT AVE MORENC
4208	487031005	68-4277-FC	PRICE, CHAUNA (OWNER)	26039	ELIOT AVE MORENC
4209	487031006	68-4277-FC	WILLIAMS, CARTIER (OWNER)	26047	ELIOT AVE MORENC
4210	487040006	68-4277-FC	WILLIS, CORNEILA (OWNER)	12214	PONCE DE LE MORENC
4211	487041001	68-4277-FC	WYRICK, ANNIE	12140	LASSELLE ST MORENC
4212	487041009	68-4277-FC	BURTON, JOEL AND CALDERON, J	26070	PINZON CT MORENC
4213	487041017	68-4277-FC	ROJAS, FRANCISCO (OWNER)	26020	BRIDGER ST MORENC
4214	487041040	68-4277-FC	GAVEIS, JESSICA	26090	CORONADA MORENC
4215	487042016	68-4277-FC	CERDA, GONZALO AND ARMAND	12348	BREWSTER C MORENC
4216	487043001	68-4277-FC	GUEVAI, CARLOS (RENT)	12351	BREWSTER C MORENC
4217	487043002	68-4277-FC	GILL, MYISHA (OWNER)	12339	BREWSTER C MORENC
4218	487043006	68-4277-FC	CORONA, OMAR (OWNER)	12287	BREWSTER C MORENC
4219	487043009	68-4277-FC	HILL, MICHAEL	12268	LASSELLE ST MORENC
4220	487043010	68-4277-FC	FOX, ANGELA	12280	LASSELLE ST MORENC
4221	487044006	68-4277-FC	CASTRO, JOSE (OWNER)	12267	LASSELLE ST MORENC
4222	487044007	68-4277-FC	LOPEZ, NANCY	12255	LASSELLE ST MORENC
4223	487044008	68-4277-FC	LOGAN, CYNTHIA (OWNER)	12243	LASSELLE ST MORENC
4224	487050012	68-4277-FC	COBB, CLAUDETTE	12320	MARQUETTE MORENC

4225	487050015	68-4277-FC	WILSON, LARRY AND CYNTHIA	12350	MARQUETTE MORENC
4226	487050019	68-4277-FC	WILLS, CHANELLE	12390	MARQUETTE MORENC
4227	487050020	68-4277-FC	CALDERILLA, RITA	12381	LASSELLE ST MORENC
4228	487050023	68-4277-FC	MOSLEY, FRANK (OWNR)	12351	LASSELLE ST MORENC
4229	487053004	68-4277-FC	BAEZ, ANNA	26143	ELDER AVE MORENC
4230	487053009	68-4277-FC	REEVES, MARILYN	26083	ELDER AVE MORENC
4231	487060003	68-4277-FC	GIPSON-BEIEN, CHARDYTHE (REN	12051	MORRISON S MORENC
4232	487060007	68-4277-FC	OROZCO, MARITZA (RENT)	12041	MORRISON S MORENC
4233	487071009	68-4277-FC	HIDALGO, ROSA (OWNR)	12339	WOODBRIAF MORENC
4234	487072012	68-4277-FC	LOPEZ, MARIO (OWNR)	26240	TASMAN ST MORENC
4235	487073003	68-4277-FC	RAMOS, DANIEL AND MARIELA (C	26219	TASMAN ST MORENC
4236	487073009	68-4277-FC	SPICER, KELLEY (RENT)	26290	PARTON CT MORENC
4237	487073013	68-4277-FC	CHEATUM, BRENDA	26259	PARTON CT MORENC
4238	487073016	68-4277-FC	TRONCOSO, VINCENT	26279	PARTON CT MORENC
4239	487073023	68-4277-FC	AMER, DANIELLE	12314	VALERIE CT MORENC
4240	487073024	68-4277-FC	BUTIU, ROEL	12313	VALERIE CT MORENC
4241	487073026	68-4277-FC	BAILEY, CATHERINE	12333	VALERIE CT MORENC
4242	487073028	68-4277-FC	LEAL, JAVIER AND ELSA	12318	WOODBRIAF MORENC
4243	487074002	68-4277-FC	MONTOYA, ELISA AND RUDY (OV	26211	LEAFWOOD I MORENC
4244	487074005	68-4277-FC	GOVAN, SHELIA (RENT)	26249	LEAFWOOD I MORENC
4245	487080004	68-4277-FC	CAUDILLO, EDWARD (OWNR)	26126	ELDER AVE MORENC
4246	487091004	68-4277-FC	RAMOS, WALTER (RENT)	12031	VISTA DE CEI MORENC
4247	487091005	68-4277-FC	CASTELO, RAY AND TERESA	12045	VISTA DE CEI MORENC
4248	487100001	68-4277-FC	GREEN, REGINA	12049	CASA LINDA MORENC
4249	487103012	68-4277-FC	LOPEZ, ANTONIO (OWNR)	26380	SHERWOOD MORENC
4250	487111021	68-4277-FC	BELTRAN, ALMA (OWNR)	12365	SANDRIA AV MORENC
4251	487111022	68-4277-FC	ZAMORA, ANTOINETTE (RENT)	12375	SANDRIA AV MORENC
4252	487112007	68-4277-FC	VASQUEZ, CHRISTIAN (OWNR)	12360	SANDRIA AV MORENC
4253	487121007	68-4277-FC	ORTIZ, IRMA (OWNR)	12379	VIA DE PALM MORENC
4254	487122007	68-4277-FC	MCDERMICK, DEWEE	26430	ELDER AVE MORENC
4255	487140021	68-4277-FC	AVILA, ANA	26256	HEMLOCK A MORENC
4256	487180003	68-4277-FC	GOMEZ, MARA (RENT)	12320	MORRISON S MORENC
4257	487180005	68-4277-FC	MILLION, EDDIE	12360	MORRISON S MORENC
4258	487180016	68-4277-FC	LUKASHEVSKY, SYLVIA (OWNR)	12405	ELF OWL LN MORENC
4259	487181001	68-4277-FC	STURGIS III, ABRAHAM	12274	ELF OWL LN MORENC
4260	487181008	68-4277-FC	CORRAL, ROSALINA (OWNR)	12331	SAGE GROU S MORENC
4261	487182011	68-4277-FC	KEMPER, EARLYNE	12470	SAGE GROU S MORENC
4262	487182014	68-4277-FC	M, ALEXIS (OWNR)	12429	FOXHOUND I MORENC
4263	487182023	68-4277-FC	GHOUGASSIAN, GEVORK (OWNEI	12411	FALCON LN MORENC
4264	487183005	68-4277-FC	VALDEZ, JAVIER	12380	FALCON LN MORENC
4265	487183007	68-4277-FC	JONES, JENNIFER	12320	FALCON LN MORENC
4266	487183012	68-4277-FC	GONZALES, CONCEPCION (OWNR	12383	CHUKAR LN MORENC
4267	487184002	68-4277-FC	HARRIS, ANTOINETTE (RENT)	12290	CHUKAR LN MORENC
4268	487184004	68-4277-FC	GONZALEZ, VICTOR (OWNR)	12330	CHUKAR LN MORENC
4269	487184033	68-4277-FC	HOLMES, KAREN AND EARL	12410	WOLVERINE MORENC
4270	487190006	68-4277-FC	DABA, HANNAH (RENT)	12672	ATHERTON I MORENC
4271	487190007	68-4277-FC	REYES, RICARDO	12658	ATHERTON I MORENC

4272	487191001	68-4277-FC	RUIZ, GABRIELA	26120	PRIMROSE V MORENC
4273	487191003	68-4277-FC	SALAZAR, MIKE (OWNER)	26100	PRIMROSE V MORENC
4274	487191017	68-4277-FC	MACK, YVETTE (OWNER)	12542	MULBERRY L MORENC
4275	487193025	68-4277-FC	HEATS, BRETT	12594	LASSELLE ST MORENC
4276	487202006	68-4277-FC	ESPINOZA, MARGIE	12590	TWINBERRY MORENC
4277	487202012	68-4277-FC	LYSKAWA, DIANA	12674	TWINBERRY MORENC
4278	487202017	68-4277-FC	TOMS, SANDY (RENT)	12649	CANDLEWOC MORENC
4279	487204012	68-4277-FC	LOPEZ, BRIAN (OWNER)	26222	FIR AVE MORENC
4280	487212001	68-4277-FC	MORALES, TRINIDAD	26340	CHESTNUT D MORENC
4281	487213004	68-4277-FC	HUERA, JOSE	26302	PRIMROSE V MORENC
4282	487213009	68-4277-FC	SANCHEZ, SARA	26358	PRIMROSE V MORENC
4283	487214010	68-4277-FC	BIA, STEPHANIE (OWNER)	12655	DOGWOOD ' MORENC
4284	487220002	68-4277-FC	OZO, ISAAC (OWNER)	26439	BUTTERNUT MORENC
4285	487221012	68-4277-FC	DIXON, CARLA (OWNER)	26491	PRIMROSE V MORENC
4286	487222003	68-4277-FC	RUIZ, SERGIO (OWNER)	26498	PRIMROSE V MORENC
4287	487222009	68-4277-FC	OCHOA, FERNANDO AND CARME	26414	PRIMROSE V MORENC
4288	487230002	68-4277-FC	JOHNSON, BRENDA	26576	FIR AVE MORENC
4289	487230004	68-4277-FC	ENRIQUEZ, CRISELYN (OWNER)	26556	FIR AVE MORENC
4290	487230022	68-4277-FC	RIVERA, BRIFEIDA	12591	MAGNOLIA I MORENC
4291	487241002	68-4277-FC	ESTRADA, ARACELI	12604	TORREY PINE MORENC
4292	487241009	68-4277-FC	CARILLO, MARIA	12675	WILLOWBRC MORENC
4293	487242011	68-4277-FC	PAREDES, ROBIN (OWNER)	12603	SPRUCE HILL MORENC
4294	487243006	68-4277-FC	HUERTA, AARON	12678	WILLOWBRC MORENC
4295	487243014	68-4277-FC	ROMAN, ANNA	26716	FIR AVE MORENC
4296	487243026	68-4277-FC	JACKSON, RUTH (OWNER)	26723	BUCKEYE TEI MORENC
4297	487270008	68-4277-FC	RIOS, CYNTHIA	12950	LASSELLE ST MORENC
4298	487270037	68-4277-FC	MENDOZA JR, MANUEL (OWNER)	12920	SAMPLE CT MORENC
4299	487270041	68-4277-FC	CASTILLO, MARTHA (OWNER)	12960	SAMPLE CT MORENC
4300	487271004	68-4277-FC	MAROHN, DIANA (OWNER)	26051	BANTA PL MORENC
4301	487280012	68-4277-FC	GARMAN, MR AND MRS	26150	LE MANS DR MORENC
4302	487280018	68-4277-FC	MARQUEZ, CRISTINA	12835	MONTECELLI MORENC
4303	487280022	68-4277-FC	CASTILLO, CLAUDIA	12875	MONTECELLI MORENC
4304	487280028	68-4277-FC	GALLARDO, MARIELA	12935	MONTECELLI MORENC
4305	487280032	68-4277-FC	ORDONEZ, BRIAN (OWNER)	12975	MONTECELLI MORENC
4306	487281013	68-4277-FC	COX, LUIS (RENT)	26240	LE MANS DR MORENC
4307	487282007	68-4277-FC	BELLAMY, KARLA (OWNER)	26225	PERRIER DR MORENC
4308	487283035	68-4277-FC	LARCO, ELIZABETH (OWNER)	12909	ORLEANS DR MORENC
4309	487284006	68-4277-FC	CONLEY, ARELESSIA	12890	ORLEANS DR MORENC
4310	487290007	68-4277-FC	BUNTHANOM, LAMPAI	26340	LE MANS DR MORENC
4311	487290010	68-4277-FC	CARBAJAL, CHRISTY	26310	LE MANS DR MORENC
4312	487290011	68-4277-FC	WEBB, GERALD (RENT)	26300	LE MANS DR MORENC
4313	487292006	68-4277-FC	IVORY, CARLA (RENT)	12900	FONTAINEBL MORENC
4314	487292017	68-4277-FC	VELARDE, VERONICA (OWNER)	12819	BARBAZON I MORENC
4315	487292022	68-4277-FC	PHILLIPS , JAYDE (RENT)	12869	BARBAZON I MORENC
4316	487293007	68-4277-FC	MARTINEZ, ROBERTO (OWNER)	26295	PERRIER DR MORENC
4317	487294029	68-4277-FC	MAHE, SONI (OWNER)	12850	BARBAZON I MORENC
4318	487301004	68-4277-FC	ZARAGOZA, SOPHIA (OWNER)	12725	ELMHURST I MORENC

4319	487302004	68-4277-FC	ECHVERRIA, MARIE	26465	MAPLERIDGI MORENC
4320	487302007	68-4277-FC	JEFFERSON, MONROE	26435	MAPLERIDGI MORENC
4321	487303001	68-4277-FC	BAUTISTA, YADIRA (OWNR)	26500	COCONUT LM MORENC
4322	487303004	68-4277-FC	MEDICUS, GARY AND KATIE	26470	COCONUT LM MORENC
4323	487303007	68-4277-FC	LEBOW-FULLER, DANA	26440	COCONUT LM MORENC
4324	487303012	68-4277-FC	HERNANDEZ, CARMEN	26475	WILLOWDAL MORENC
4325	487303020	68-4277-FC	MARTINEZ, VERONICA (RENT)	26450	WILLOWDAL MORENC
4326	487304014	68-4277-FC	VILLALVA, MARIA LOURDES	26465	COCONUT LM MORENC
4327	487310006	68-4277-FC	RAMIREZ, HENRY (OWNR)	12893	GOLDEN LAN MORENC
4328	487310009	68-4277-FC	SEPULVEDA, CARMELITA T AND JI	26422	ALDERTREE (MORENC
4329	487310017	68-4277-FC	SANCHEZ, JESSICA (RENT)	26481	ALDERTREE (MORENC
4330	487310021	68-4277-FC	NEWBERN, ELAINE	26433	ALDERTREE (MORENC
4331	487310030	68-4277-FC	MADRIGAL, ALEXANDRO	26467	SAND PALM MORENC
4332	487310033	68-4277-FC	WRIGHT, LAWRENCE	26431	SAND PALM MORENC
4333	487320009	68-4277-FC	DADE, KHAYYAM	26553	VINELAND CI MORENC
4334	487330009	68-4277-FC	BATES, MARLYN (OWNR)	12787	AZALEA ST MORENC
4335	487331004	68-4277-FC	ESPINOZA, JESUS (OWNR)	26840	CLAYSTONE I MORENC
4336	487332010	68-4277-FC	SCOBY, MIGUEL (OWNR)	12830	AZALEA ST MORENC
4337	487332012	68-4277-FC	CHAPMAN, REGINA (OWNR)	26828	SUGARCANE MORENC
4338	487340016	68-4277-FC	MORA, OSCAR	26677	AZALEA ST MORENC
4339	487341001	68-4277-FC	IRIGOYE, ALEX	26592	AZALEA ST MORENC
4340	487341017	68-4277-FC	SALAZAR , CESAR (OWNR)	26661	ROSEBUD LN MORENC
4341	487341023	68-4277-FC	RODRIGUEZ, VERONICA (OWNR)	26745	ROSEBUD LN MORENC
4342	487351003	68-4277-FC	GUEVARA, OSCAR (OWNR)	13089	MOHICAN DI MORENC
4343	487351004	68-4277-FC	MAYNES, HORTENCIA	13079	MOHICAN DI MORENC
4344	487351016	68-4277-FC	HAYWARD, JANIS (RENT)	26054	BILOXI DR MORENC
4345	487351018	68-4277-FC	MENDEZ, ABLE	26070	BILOXI DR MORENC
4346	487351020	68-4277-FC	RODRIGUEZ, RAYMOND (RENT)	26086	BILOXI DR MORENC
4347	487351021	68-4277-FC	LOPEZ, CARLOS	26094	BILOXI DR MORENC
4348	487352008	68-4277-FC	HERNANDEZ, ILIANA (OWNR)	13100	MOHICAN DI MORENC
4349	487352014	68-4277-FC	GRAHAM, CARMEN	13160	MOHICAN DI MORENC
4350	487352019	68-4277-FC	BLOCK, DAVID (OWNR)	13210	MOHICAN DI MORENC
4351	487352037	68-4277-FC	MORENO, ALEJANDRA (OWNR)	13061	EYOTA DR MORENC
4352	487352040	68-4277-FC	LISARDO, MICHELLE	13031	EYOTA DR MORENC
4353	487353001	68-4277-FC	ATILANO, QUANAH AND MARK ((13032	EYOTA DR MORENC
4354	487353017	68-4277-FC	MUHAMMAD, KEVIN	13192	EYOTA DR MORENC
4355	487354002	68-4277-FC	PADILLA, TIFFANY (RENT)	26103	OSHUA DR MORENC
4356	487354008	68-4277-FC	KAPOLIE, MEDICAL PARK VENTUF	26151	OSHUA DR MORENC
4357	487360004	68-4277-FC	FOSTER, STEVEN (RENT)	26126	BILOXI DR MORENC
4358	487360009	68-4277-FC	PAZ, MAX	13052	PAWNEE DR MORENC
4359	487360013	68-4277-FC	RANA, FARHAN AND HUMERA (O	13031	TETON CT MORENC
4360	487360026	68-4277-FC	HUGHES, GREGORY (OWNR)	13080	TETON CT MORENC
4361	487360042	68-4277-FC	MORA, VERONICA	13071	WICHITA WA MORENC
4362	487360043	68-4277-FC	LOPEZ, ANA	13061	WICHITA WA MORENC
4363	487360048	68-4277-FC	CRISTMAS, TERRY (RENT)	13011	WICHITA WA MORENC
4364	487361002	68-4277-FC	ROMO, VIOLETA	13020	WICHITA WA MORENC
4365	487361015	68-4277-FC	CABRERA, ANTONIO (OWNR)	13150	WICHITA WA MORENC

4366	487361026	68-4277-FC	MORENO, PAUL AND MARY	13208	PAWNEE DR MORENC
4367	487361031	68-4277-FC	LARA-TELLEZ, DAVID	13159	POCONO CT MORENC
4368	487361036	68-4277-FC	RICKS, YVETTE	13136	POCONO CT MORENC
4369	487361038	68-4277-FC	RAMIREZ, MARIA	13156	POCONO CT MORENC
4370	487361041	68-4277-FC	SOLOMAN, JESUS (OWNER)	13186	POCONO CT MORENC
4371	487361046	68-4277-FC	SOSA, ELIZABETH (RENT)	26241	OSHUA DR MORENC
4372	487361051	68-4277-FC	REYES, EVANGELINA	26195	OSHUA DR MORENC
4373	487361058	68-4277-FC	STOVALL, ANDREA	26114	DRACAEA AV MORENC
4374	487362001	68-4277-FC	COLLINS, JACKIE	13029	PAWNEE DR MORENC
4375	487362005	68-4277-FC	VIDAL, IGNACIO	13061	PAWNEE DR MORENC
4376	487362011	68-4277-FC	BIBBS, LASANDRA (RENT)	13111	PAWNEE DR MORENC
4377	487362018	68-4277-FC	EYESTONE, JAMES	13185	PAWNEE DR MORENC
4378	487380020	68-4277-FC	FERNANDEZ, GUADALUPE	26450	BODEGA CT MORENC
4379	487380022	68-4277-FC	CATO, KEVIN AND SHERRY	26430	BODEGA CT MORENC
4380	487381004	68-4277-FC	SMITH, CHRISTINE	13056	TIOGA PASS MORENC
4381	487381015	68-4277-FC	PERRY, KIMBERLY	26424	PETALUMA / MORENC
4382	487381021	68-4277-FC	SEVIRE, SANDRA AND JAMES	13020	NAPA VALLE' MORENC
4383	487381036	68-4277-FC	MORENO, BENJAMIN (OWNER)	13165	NAPA VALLE' MORENC
4384	487381037	68-4277-FC	MORENO, BENJAMIN	13177	NAPA VALLE' MORENC
4385	487381042	68-4277-FC	GRAY, RAYMOND (OWNER)	13237	NAPA VALLE' MORENC
4386	487410007	68-4277-FC	ROMO, ISMAEL AND DELAROSA, .	13419	LAKEPORT D MORENC
4387	487410014	68-4277-FC	MOORE, DYANA (OWNER)	26095	PRADO ST MORENC
4388	487410018	68-4277-FC	GARCIA, ALEJANDRO	13416	BRAD ST MORENC
4389	487410028	68-4277-FC	LINDSEY, AMME	26064	PECK ST MORENC
4390	487411001	68-4277-FC	MARROQUIN, HECTOR	26147	DARDANELLI MORENC
4391	487411021	68-4277-FC	PHILLIPS, AMY	26195	FERNDALE C' MORENC
4392	487411023	68-4277-FC	RUIZ, ROMELIO (RENT)	26219	FERNDALE C' MORENC
4393	487411031	68-4277-FC	HUDSON, STEVEN	13370	LAKEPORT D MORENC
4394	487412012	68-4277-FC	PAREDES, JOSE	26052	PRADO ST MORENC
4395	487421003	68-4277-FC	LOCKE, NASHAUNDA (RENT)	13333	YUBA PASS F MORENC
4396	487421008	68-4277-FC	PARKER, GLORIA	26371	ALTURAS CRI MORENC
4397	487421009	68-4277-FC	DAVISON, DONALD (OWNER)	26355	ALTURAS CRI MORENC
4398	487421013	68-4277-FC	FLORENCE, RANDY	26297	ALTURAS CRI MORENC
4399	487421015	68-4277-FC	FIGUEROA, SANTIAGO (OWNER)	26267	ALTURAS CRI MORENC
4400	487421022	68-4277-FC	ALLISON, SHERRY	26326	CAPAY BAY C MORENC
4401	487422008	68-4277-FC	WEATHERSPOON, PATRICIA	26454	ALTURAS CRI MORENC
4402	487422011	68-4277-FC	ROGERS, SYDNEY (RENT)	26406	ALTURAS CRI MORENC
4403	487431006	68-4277-FC	CUNG, DAN (OWNER)	26322	WALKER PAS MORENC
4404	487431024	68-4277-FC	SANCHEZ, ASHLEY (OWNER)	26397	CAPAY BAY C MORENC
4405	487431029	68-4277-FC	SMITH, RANA	26325	CAPAY BAY C MORENC
4406	487431032	68-4277-FC	SOTO, MIGUEL AND STEPHANIE (26287	CAPAY BAY C MORENC
4407	487431050	68-4277-FC	LOZANO, MARIE D (RENT)	26397	CAPE MEND(C MORENC
4408	487432011	68-4277-FC	GONZALEZ, IGNACIO (OWNER)	26397	WALKER PAS MORENC
4409	487432013	68-4277-FC	TAPIA, MARIBEL (OWNER)	26423	WALKER PAS MORENC
4410	487440006	68-4277-FC	CARREON, CHRISTINE	13417	LETTERMAN MORENC
4411	487441004	68-4277-FC	FRIZZELL, CARL (OWNER)	26885	CAMPUS POI MORENC
4412	487441009	68-4277-FC	EVBUOMWAN, LILLIAN (RENT)	26825	CAMPUS POI MORENC

4413	487442003	68-4277-FC	ABUFAR, ASHRAF	13424	LETTERMAN MORENC
4414	487442011	68-4277-FC	APOLLO REALITY , MANAGEMEN	26817	HONORS WA MORENC
4415	487442012	68-4277-FC	SANCHEZ, VIDAL (OWNR)	26829	HONORS WA MORENC
4416	487442029	68-4277-FC	LOZANO, MIRNA (RENT)	13457	VARSITY LN MORENC
4417	487450005	68-4277-FC	THOMPSON, ERIC	26902	HONORS WA MORENC
4418	487450007	68-4277-FC	ADRIANA, SCHWARTZ	26926	HONORS WA MORENC
4419	487450015	68-4277-FC	COPELAND, WANDA	26937	HONORS WA MORENC
4420	487450021	68-4277-FC	DICK, FAKUMOH	26928	COMMONS I MORENC
4421	487450028	68-4277-FC	DELMURO, JUAN	13364	ATHLETICS D MORENC
4422	487450029	68-4277-FC	VALDEZ, MARY (RENT)	13376	ATHLETICS D MORENC
4423	487450030	68-4277-FC	JONES, ERIC	13390	ATHLETICS D MORENC
4424	487450036	68-4277-FC	OCHOA, ROBERTO	13432	ATHLETICS D MORENC
4425	487450037	68-4277-FC	HERNANDEZ, JESENIA (RENT)	13446	ATHLETICS D MORENC
4426	487450041	68-4277-FC	WILLIAMS, LOUISE	26981	CAMPUS POI MORENC
4427	487451012	68-4277-FC	MOORE, MYESHA	13397	ATHLETICS D MORENC
4428	487451016	68-4277-FC	ARMIJO, ANTONIO (RENT)	13453	ATHLETICS D MORENC
4429	487460005	68-4277-FC	OROZCO, GERMAN (OWNR)	13621	STACY LYNN MORENC
4430	487480006	68-4277-FC	CORTEZ, IRMA	26536	QUARTZ RD MORENC
4431	487480008	68-4277-FC	TIANG, PHILLIP (OWNR)	13545	BALSAWOOL MORENC
4432	487481003	68-4277-FC	VALENZUELA, ENRIQUE (OWNR)	13612	BALSAWOOL MORENC
4433	487481010	68-4277-FC	ROMAN, NEOMI (OWNR)	26579	QUARTZ RD MORENC
4434	487481020	68-4277-FC	PEREZ, WENCESLAO (OWNR)	13597	SESAME RD MORENC
4435	487481022	68-4277-FC	VALENZUELA, JOSE	13621	SESAME RD MORENC
4436	487481050	68-4277-FC	ROMERO, JENNIFER (OWNR)	13623	DIAMOND LI MORENC
4437	487482007	68-4277-FC	GAITAN, ARACELI	26694	QUARTZ RD MORENC
4438	487492009	68-4277-FC	GALLOWAY, EVELYN (RENT)	13638	REGIS DR MORENC
4439	487492012	68-4277-FC	LUCAS, ASTRID	13630	ERIN DR MORENC
4440	487493011	68-4277-FC	VARGAS, GREGORIO (OWNR)	26181	HUXLEY DR MORENC
4441	487493013	68-4277-FC	ONYENATA, ONNA (OWNR)	13671	REGIS DR MORENC
4442	487493018	68-4277-FC	NAVA, MARIA	26138	WINDEMERE MORENC
4443	487493023	68-4277-FC	ACEVEDO, HECTOR (OWNR)	26068	WINDEMERE MORENC
4444	487494012	68-4277-FC	HERNANDEZ, HEREMIAS (OWNR)	26159	WINDEMERE MORENC
4445	487494019	68-4277-FC	HARGIS, MICHAEL (RENT)	26158	BAY AVE MORENC
4446	487494030	68-4277-FC	GONZALEZ, ROSEMARY (OWNR)	26004	BAY AVE MORENC
4447	487500002	68-4277-FC	VEGA, MARIA AND GUADALUPE (26482	BAY AVE MORENC
4448	487500013	68-4277-FC	DEL LA CRUZ, GLORIA	26479	FIELD ST MORENC
4449	487500015	68-4277-FC	BARGER, JOHN (OWNR)	13662	BRISBANE CT MORENC
4450	487500044	68-4277-FC	MACKAY, CAROL (OWNR)	26372	HOBART CIR MORENC
4451	487500051	68-4277-FC	TOBIAS, MATT AND MARY	13668	DARWIN DR MORENC
4452	487502006	68-4277-FC	LOZA, LUZ (RENT)	26386	BAY AVE MORENC
4453	487502012	68-4277-FC	WILLIAMS, EDWARD AND PRISCIL	26347	FIELD ST MORENC
4454	487510006	68-4277-FC	DORTCH, VERONICA (OWNR)	26527	OPAL ST MORENC
4455	487511004	68-4277-FC	COOK, MATTIE	26614	BAY AVE MORENC
4456	487513017	68-4277-FC	VEJAR, MARYSOL	26649	EMERALD A\ MORENC
4457	487513024	68-4277-FC	GOINS, JOSHUA (OWNR)	26565	EMERALD A\ MORENC
4458	487520009	68-4277-FC	DELA CRUZ, RICARDO AND SUSAN	26441	SEQUOIA ST MORENC
4459	487520014	68-4277-FC	MONES, PEDRO (OWNR)	26371	SEQUOIA ST MORENC

4460	487520032	68-4277-FC	MCNIR, YOLANDA (RENT)	26313	BARBADOS L MORENC
4461	487520033	68-4277-FC	GALVAN, JUANA	26299	BARBADOS L MORENC
4462	487521006	68-4277-FC	DIAS, KUMUDU	26350	BARBADOS L MORENC
4463	487522003	68-4277-FC	MEZA, VALENTIN (OWNER)	13914	DOMINICAN MORENC
4464	487522016	68-4277-FC	CORREA, SELENE (OWNER)	13944	WARHOL CT MORENC
4465	487522017	68-4277-FC	MELGOZA, BLANCA (OWNER)	13943	MONET ST MORENC
4466	487530008	68-4277-FC	PEARSON, LATEFA (OWNER)	26595	BAY AVE MORENC
4467	487531009	68-4277-FC	PALOMARES, LOUISE (OWNER)	26590	RHONE CT MORENC
4468	487532016	68-4277-FC	HERNANDEZ, SABINA	26560	SAGE BRUSH MORENC
4469	487540013	68-4277-FC	DIAZ , MARIA (OWNER)	12076	WOODBRIAF MORENC
4470	487560007	68-4277-FC	DE LEON, CARMELITA	26824	FIR AVE MORENC
4471	487560021	68-4277-FC	THONGKHAM, TOMMY (OWNER)	12620	LEMON TREE MORENC
4472	487561002	68-4277-FC	GARCIA, MAGDALENA (OWNER)	26714	BUCKEYE TEI MORENC
4473	487572004	68-4277-FC	CHEZE, SIN (RENT)	26333	OKEEFE LN MORENC
4474	487572005	68-4277-FC	COOKS, CLENESHA (RENT)	26323	OKEEFE LN MORENC
4475	487572031	68-4277-FC	MARSHAL, WILLIE (OWNER)	26397	BAY AVE MORENC
4476	487580003	68-4277-FC	CARREON, HEATHER (RENT)	26938	CLAYSTONE I MORENC
4477	487580008	68-4277-FC	ELLIOTT, MICHELLE	12806	WAINWRIGHT MORENC
4478	487581003	68-4277-FC	FELIX, JAQUELINE	26844	TWIN HILLS (MORENC
4479	487581006	68-4277-FC	VASQUEZ, CYNTHIA (OWNER)	26886	TWIN HILLS (MORENC
4480	487582003	68-4277-FC	RIVERA, MAX (OWNER)	26940	SUGARCANE MORENC
4481	487582015	68-4277-FC	CORNEJO, SUJEY	12805	WAINWRIGHT MORENC
4482	488010006	68-4277-FC	POPP, JEFFREY (OWNER)	27041	PAM PL MORENC
4483	488020005	68-4277-FC	STEIN, GARY (OWNER)	27400	WALFRED W MORENC
4484	488020010	68-4277-FC	HARRISON, IRENE (OWNER)	27274	WALFRED W MORENC
4485	488032005	68-4277-FC	AVELAR, CONNIE (OWNER)	27119	ARCHIE AVE MORENC
4486	488061001	68-4277-FC	HSUEH, SHENG (OWNER)	12231	MARY LEE W MORENC
4487	488071003	68-4277-FC	WALL, JAMES	27280	DARLENE DR MORENC
4488	488110002	68-4277-FC	ROSS, LASHONDA (RENT)	12895	DOLOMITE L MORENC
4489	488110003	68-4277-FC	SWEENEY, BRANDON (RENT)	12887	DOLOMITE L MORENC
4490	488110015	68-4277-FC	COLBY, JENNIFER	12791	DOLOMITE L MORENC
4491	488110075	68-4277-FC	ANDRADA, ARNEL	12867	SERPENTINE MORENC
4492	488110080	68-4277-FC	CAMPBELL, SANDRA	12852	SERPENTINE MORENC
4493	488120021	68-4277-FC	TAYLOR, SUSAN (OWNER)	13036	MISTY MEAL MORENC
4494	488121010	68-4277-FC	TAKACS, JOSHUA (OWNER)	13063	WINDHAVEN MORENC
4495	488121011	68-4277-FC	FIORILLO, ANTHONY (OWNER)	13075	WINDHAVEN MORENC
4496	488121016	68-4277-FC	HERRERA, DIANA (OWNER)	13028	CREEKSIDE V MORENC
4497	488121019	68-4277-FC	MUNOZ, BEATRICE	13029	CREEKSIDE V MORENC
4498	488122021	68-4277-FC	HERNANDEZ, JULIO (OWNER)	12919	DOLOMITE L MORENC
4499	488131006	68-4277-FC	ENRIQUEZ, ULLYSES (OWNER)	27017	QUAIL CREEK MORENC
4500	488132012	68-4277-FC	VASQUEZ, BLANCA (OWNER)	27213	QUAIL CREEK MORENC
4501	488132033	68-4277-FC	BUCOL, LALAINÉ	27147	OAK RIDGE F MORENC
4502	488133006	68-4277-FC	HERRERA, ERNEST AND ARLENE	27170	OAK RIDGE I MORENC
4503	488133015	68-4277-FC	OROZCO, MARIA	13153	WINDSONG I MORENC
4504	488133035	68-4277-FC	STINSON, CHANNA (RENT)	27157	WOODGLEN MORENC
4505	488140014	68-4277-FC	BELONIO, DANIEL	27323	COLD CREEK MORENC
4506	488140016	68-4277-FC	ROBLES, ANDREA AND ANTHONY	27310	COLD CREEK MORENC

4507	488140034	68-4277-FC	VARGAS, TERESA (OWNER)	13091	WILD SAGE L MORENC
4508	488180016	68-4277-FC	PEREZ, ROSA (OWNER)	13486	NASON ST MORENC
4509	488190001	68-4277-FC	VASQUEZ, ANAMARIA	27027	COTTONWOOD MORENC
4510	488190005	68-4277-FC	NAVA, ISAAC (RENT)	27241	COTTONWOOD MORENC
4511	488190010	68-4277-FC	RAMIREZ, NANCY (OWNER)	27331	COTTONWOOD MORENC
4512	488190029	68-4277-FC	LI, JIAN YING (OWNER)	27389	COTTONWOOD MORENC
4513	488200014	68-4277-FC	LASTER, RODNEY	27521	COTTONWOOD MORENC
4514	488200019	68-4277-FC	LOWE, ANTWOINE (RENT)	13671	OLIVER ST MORENC
4515	488200020	68-4277-FC	VILLALOBOS, JOANNE	13715	OLIVER ST MORENC
4516	488230004	68-4277-FC	ROBERTSON, JUDY AND TULL, RIC	12080	PETTIT ST MORENC
4517	488240008	68-4277-FC	CROUCH, LEONARD (OWN)	12221	HINSON ST MORENC
4518	488270002	68-4277-FC	DANDRIDGE, JENNIFER AND NATI	28037	WHITE SAND MORENC
4519	488270004	68-4277-FC	DOUGHERTY, KRISTAL (OWNER)	28089	WHITE SAND MORENC
4520	488270005	68-4277-FC	BERMUDEZ, OSCAR	28115	WHITE SAND MORENC
4521	488282001	68-4277-FC	BAISDEN, LARRY	12342	PRAIRIE WIN MORENC
4522	488290001	68-4277-FC	SMITH, MATTIE	12369	DEEP VALLEY MORENC
4523	488290016	68-4277-FC	ZAZUETA, LYNNAY (OWNER)	12444	PRAIRIE WIN MORENC
4524	488292008	68-4277-FC	SANTIAGO, NIDIA (OWNER)	12368	CLOUDBURS MORENC
4525	488320005	68-4277-FC	DUCKETT, STEVEN (OWNER)	12314	REDLANDS B MORENC
4526	488370001	68-4277-FC	WARD, KURT (OWNER)	13830	BETHANY RD MORENC
4527	488370006	68-4277-FC	LUNA, MARIA (OWNER)	27793	BAY AVE MORENC
4528	488370021	68-4277-FC	STARKS, ADRIAN (OWNER)	13786	JEANETTE CT MORENC
4529	488371005	68-4277-FC	FELIX, FABINA (OWNER)	27869	OWEN DR MORENC
4530	488371006	68-4277-FC	HERNANDEZ, YOJAYRA (OWNER)	27887	OWEN DR MORENC
4531	488371011	68-4277-FC	RAMIREZ, CHRISTY (OWNER)	27977	OWEN DR MORENC
4532	488371018	68-4277-FC	AUGUSTINE, KATLYN	27977	AIDAN CIR MORENC
4533	488380008	68-4277-FC	RUIZ, GILBERT	27098	DOLOSTONE MORENC
4534	488380009	68-4277-FC	HAYES, THERESA (RENT)	27106	DOLOSTONE MORENC
4535	488380013	68-4277-FC	SPINK, JAMES	27139	DOLOSTONE MORENC
4536	488420041	68-4277-FC	HOLGUIN, ADRIANNA, BURGOS, A	27334	BASALT WAY MORENC
4537	488430013	68-4277-FC	MORRIS, ANDRE (OWNER)	12702	MICA PL MORENC
4538	488440021	68-4277-FC	MARTIN, CHARLES (OWNER)	27376	RED ROCK RI MORENC

Column Totals
Customer Count

STATE	ZIPCOD	OwnerName	MailAddress	MailCityState	MailZip
CA	92557-860	ALMEIDA FRANK	21012 PALA FOXI	MORENO VALLEY C	92557
CA	92557-861	JENKINS KATHY	21192 PALA FOXI	MORENO VALLEY C	92557
CA	92557-864	MCCARTNEY ROBI	21075 MARTYNIA	MORENO VALLEY C	92557
CA	92557-860	BARGER WAYNE E	21109 MARTYNIA	MORENO VALLEY C	92557
CA	92557-860	MEYERS JEFFREY I	21117 MARTYNIA	MORENO VALLEY C	92557
CA	92557-860	BUELTEL TERRY	24343 RIMVIEW F	MORENO VALLEY C	92557
CA	92557-860	LIZARDI THESALEE	21150 MARTYNIA	MORENO VALLEY C	92557
CA	92557-860	ROSIER HENRY	21336 PALA FOXI	MORENO VALLEY C	92557
CA	92557-860	BELTRAN LAURA I	21329 PALA FOXI	MORENO VALLEY C	92557
CA	92557-860	VOGEL BRIAN H	21317 PALA FOXI	MORENO VALLEY C	92557
CA	92557-860	CARRANZA JUAN	21269 PALA FOXI	MORENO VALLEY C	92557
CA	92557-862	GOMEZ CELSO JR	21395 LILIUM CT	MORENO VALLEY C	92557
CA	92557-861	ROCAMORA ANDR	646 CORONADO	LONG BEACH CA	90814
CA	92557-861	KENNEDY LINDA K	21480 DOUGLASI	MORENO VALLEY C	92557
CA	92557-863	DALUMPINES SILV	21379 TOWNSENI	MORENO VALLEY C	92557
CA	92557-863	LOZANO DAVID P	1164 IVY LN APT	IMPERIAL BEACH C	91932
CA	92557-863	SAINT AUBIN ARO	21370 DOUGLASI	MORENO VALLEY C	92557
CA	92557-862	STEVENS JOHN T	10 JACKSON CT	COTO DE GAZA CA	92679
CA	92557-862	CORONA EDUARD	11942 RUDBECKI	MORENO VALLEY C	92557
CA	92557-862	BLOSSOM HILL LA	12625 FREDERICK	MORENO VALLEY C	92533
CA	92557-850	SUDDS KEVIN OW	11651 BALD EAGL	MORENO VALLEY C	92557
CA	92557-850	WALTER GEORGE	21835 OSPREY LN	MORENO VALLEY C	92557
CA	92557-850	MCCULLEY MELIS	21848 OSPREY LN	MORENO VALLEY C	92557
CA	92557-850	JOHNSON RICHAR	21822 OSPREY LN	MORENO VALLEY C	92557
CA	92557-851	YBARRA ROSE M	21717 GOLDEN O	MORENO VALLEY C	92557
CA	92557-850	VALLES JUAN	21811 GOLDEN O	MORENO VALLEY C	92557
CA	92557-851	WONG NANCY S	3230 MCKEE RD	MERCED CA	95340
CA	92557-851	KWAN SHU WING	21771 GLEN VIEW	MORENO VALLEY C	92557
CA	92557-850	AYERS JAMES H	21889 SPRINGCRE	MORENO VALLEY C	92557
CA	92557-850	MADRID LOUIS J	1735 BROADWAY EL	SOBRANTE CA	94803
CA	92557-850	RODRIGUEZ JUVEI	21886 SPRINGCRE	MORENO VALLEY C	92557
CA	92557-850	SANTANA MARCC	21838 SPRINGCRE	MORENO VALLEY C	92557
CA	92557-851	FOPPE CRYSTAL	21890 WINDING F	MORENO VALLEY C	92557
CA	92557-850	WELCH STEVEN E	21931 WINDING F	MORENO VALLEY C	92557
CA	92557-850	MUHAMMAD DEI	21672 WINDING F	MORENO VALLEY C	92557
CA	92557-850	NARANJO JUAN	21680 WINDING F	MORENO VALLEY C	92557
CA	92557-852	WILGING JOEL DE	26880 IRON WOC	MORENO VALLEY C	92555
CA	92557-841	TIELSCH DONALD	21110 DICKINSON	MORENO VALLEY C	92557
CA	92557-844	BELL LYLE R	21226 SHAKESPE	MORENO VALLEY C	92557
CA	92557-841	STONE LEONARD	21190 DICKINSON	MORENO VALLEY C	92557
CA	92557-830	PALMER MATTHE	1070 TALCEY TER	RIVERSIDE CA	92506

Attachment: Solid Waste Delinquency Report from Waste Management - MORENO VALLEY (4447) : PUBLIC HEARING FOR DELINQUENT SOLID

CA	92557-857	KOSIGIN JULIE LIZ P O BOX 2067 SUN CITY CA	92586
CA	92557-854	ALGHAZI AHMED 21637 CALLE PRIM MORENO VALLEY C	92557
CA	92557-853	HARDY WILLIAM E 21500 CALLE MOI MORENO VALLEY C	92557
CA	92557-854	CHEN CHING YI 2435 STEVENS AV ROSEMEAD CA	91770
CA	92557-855	NAPOLES BERNAB 21680 DEL AMO S MORENO VALLEY C	92557
CA	92557-853	ZAVALA KATHY 21690 ROWENA E MORENO VALLEY C	92557
CA	92557-855	DURON STEPHAN 11680 PIMLICO W MORENO VALLEY C	92557
CA	92557-855	SALERA EDGARDC 11690 PIMLICO W MORENO VALLEY C	92557
CA	92557-840	LEANDRO PAUL 21270 TENNYSON MORENO VALLEY C	92557
CA	92557-831	TADASSA YADATA 19 HOMESTEAD S OLD SAYBROOK CT	6475
CA	92557-840	SANCHEZ ESTEFAN 21247 TENNYSON MORENO VALLEY C	92557
CA	92557-840	DUVERNAY LORI 21313 TENNYSON MORENO VALLEY C	92557
CA	92557-844	PROPERTY GROW 17828 CALLE LOS ROWLAND HEIGHT	91748
CA	92557-844	JOHNSON LARRY 21282 SHAKESPEA MORENO VALLEY C	92557
CA	92557	SPEER GREGORY 21258 SHAKESPEA MORENO VALLEY C	92557
CA	92557-844	FIELDS LATONYA L 3604 PYRAMID TR PERRIS CA	92570
CA	92557-844	VARGAS JOSEPH 21341 SHAKESPEA MORENO VALLEY C	92557
CA	92557-844	SOLORIO GUSTAV 21353 SHAKESPEA MORENO VALLEY C	92557
CA	92557-841	VAUGHN STEPHAN 11589 FRANKHAL MORENO VALLEY C	92557
CA	92557-844	LEE TIFFANY 21465 WOOLF CT MORENO VALLEY C	92557
CA	92557-844	HERRERA RUBEN I 21428 WOOLF CT MORENO VALLEY C	92557
CA	92557-853	IRVING BEATRICE 11515 CLARK ST MORENO VALLEY C	92557
CA	92557-841	QUAN ROGER KEI 525 GOLDEN SPUI WALNUT CA	91789
CA	92557-841	BURNS PATRICK G 21330 DICKINSON MORENO VALLEY C	92557
CA	92557-842	CARPENTER SEAN 21324 OCASEY CT MORENO VALLEY C	92557
CA	92557-842	PHAM NGHI DUY 21729 CALLE PRIM MORENO VALLEY C	92557
CA	92557-842	JOHNSON MARK E 21454 DICKINSON MORENO VALLEY C	92557
CA	92557-843	CHENG PATRICK 21325 MARSTON MORENO VALLEY C	92557
CA	92557-844	TSAI ANNA SHUEF 21480 MARSTON MORENO VALLEY C	92557
CA	92557-855	ALARCON LEOBAF 11717 CLARK ST MORENO VALLEY C	92557
CA	92557-855	AGUILAR ARMANI 21605 DEL AMO S MORENO VALLEY C	92557
CA	92557-858	GREENHOUSE MA 21810 CALLE MOI MORENO VALLEY C	92557
CA	92557-856	ALLEN ROBERTO F 11525 MINDORA MORENO VALLEY C	92557
CA	92557-856	THOMAS IRA 11513 MINDORA MORENO VALLEY C	92557
CA	92557-858	COVARRUBIAS AR 21775 CALLE MOI MORENO VALLEY C	92557
CA	92557-831	KING KIM JOSEPH 11478 CHAUCER S MORENO VALLEY C	92557
CA	92557-831	HUME PETER J 11462 CHAUCER S MORENO VALLEY C	92557
CA	92557-833	SOURATHA CHRIS 21349 TYLER RD MORENO VALLEY C	92557
CA	92557-833	TOMEI MARSHALL 11513 GREYSON F MORENO VALLEY C	92557
CA	92557-832	JARQUIN MARIO 21330 GREYSON F MORENO VALLEY C	92557
CA	92557-355	CHEATHAM CHAD 23340 LAWLESS R MORENO VALLEY C	92557
CA	92557-180	CHE NIANDONG 96 RINALDI IRVINE CA	92620
CA	92557-180	CORDOVA REGINA 9779 SYCAMORE I MORENO VALLEY C	92557
CA	92557-180	JOSEPH DERRICK J 9787 SYCAMORE I MORENO VALLEY C	92557
CA	92557-180	PACHECO GREGOI 11603 BLUEJAY C MORENO VALLEY C	92557
CA	92557-180	MOYA JESUS 9895 SYCAMORE I MORENO VALLEY C	92557
CA	92557-180	WANG XING MIN 9829 DEER CREEK MORENO VALLEY C	92557

CA	92557-181	MEMBRENO DAN	5122 FAIRWAY VI	YORBA LINDA CA	92886
CA	92557-181	PALMER DONOVA	9688 SYCAMORE	MORENO VALLEY C	92557
CA	92557-181	BROWN PATSY D	22779 BEAVERCRI	MORENO VALLEY C	92557
CA	92557-182	RAMIREZ GRACIEL	9572 SHADOW SF	MORENO VALLEY C	92557
CA	92557-182	CHIEN JONATHAN	822 N 1ST AVE	ARCADIA CA	91006
CA	92557-181	BEEBE MICHAEL J	9601 PEBBLE BRO	MORENO VALLEY C	92557
CA	92557-181	ESTRELLA ROBERT	9545 PEBBLE BRO	MORENO VALLEY C	92557
CA	92557-182	EISENHARDT GEO	724 W CEDAR ST	OLATHE KS	66061
CA	92557-181	CAMPBELL HENRY	9656 PEBBLE BRO	MORENO VALLEY C	92557
CA	92557-181	JOHNSON CAMER	9615 PEBBLE BRO	MORENO VALLEY C	92557
CA	92557-184	DELEON ERIC YOV	9810 PEBBLE BRO	MORENO VALLEY C	92557
CA	92557-184	BERRYMAN JEAN	11265 SADDLE RII	MORENO VALLEY C	92557
CA	92557-18E	SANCHEZ JAVIER	9822 WHITEWATI	MORENO VALLEY C	92557
CA	92557-18E	WARD BRYAN	9892 WHITEWATI	MORENO VALLEY C	92557
CA	92557-18E	CORONA IMELDA	9978 WHITEWATI	MORENO VALLEY C	92557
CA	92557-18E	CORONA LIONEL	9909 WHITEWATI	MORENO VALLEY C	92557
CA	92557-184	BANKS MICHAEL F	9877 PEBBLE BRO	MORENO VALLEY C	92557
CA	92557-171	THOMAS DONNA	22530 COUNTRY	MORENO VALLEY C	92557
CA	92557-267	NEWBURN KEVIN	22638 MORALIA I	MORENO VALLEY C	92557
CA	92557-267	BOBOYE JACKIE G	22660 MORALIA I	MORENO VALLEY C	92557
CA	92557-172	BARRERA MARY E	22575 COUNTRY	MORENO VALLEY C	92557
CA	92557-172	CHIAFFINO BELINI	22545 COUNTRY	MORENO VALLEY C	92557
CA	92557-17C	BROWN JAMES	9654 SUNNYBRO	MORENO VALLEY C	92557
CA	92557-17C	SAAVEDRA SAUL	22375 COUNTRY	MORENO VALLEY C	92557
CA	92557-17C	MUNSAYAC STEPH	9690 SUNNYBRO	MORENO VALLEY C	92557
CA	92557-171	GATSON RICHARD	22460 COUNTRY	MORENO VALLEY C	92557
CA	92557-172	JOHNSON ANTHO	9751 CROSS CREE	MORENO VALLEY C	92557
CA	92557-17C	NEWELL OLLIE Jr	9745 BIG CREEK C	MORENO VALLEY C	92557
CA	92557-17C	CUNNINGHAM ER	9735 BIG CREEK C	MORENO VALLEY C	92557
CA	92557-17C	RAMIREZ RENE A	9723 BIG CREEK C	MORENO VALLEY C	92557
CA	92557-351	WOODS TIFFANY	23073 MONTALVI	MORENO VALLEY C	92557
CA	92557-35C	MARTINEZ JAMES	23008 COTATI CT	MORENO VALLEY C	92557
CA	92557-351	MOORE MELVIN	9950 VIA MONTA	MORENO VALLEY C	92557
CA	92557-351	HSIEH YI TE	9839 CASMALIA C	MORENO VALLEY C	92557
CA	92557-351	GAINES LEROY	9814 CASMALIA C	MORENO VALLEY C	92557
CA	92557-352	BROOKS SHIRLEY	9966 VIA DEL NOF	MORENO VALLEY C	92557
CA	92557-354	ANWAR MUHAMM	23547 DESCANSO	MORENO VALLEY C	92557
CA	92557-354	HERNANDEZ MAN	23532 DESCANSO	MORENO VALLEY C	92557
CA	92557-354	WILLIAMS TAMIK	23574 DESCANSO	MORENO VALLEY C	92557
CA	92557-354	NUNEZ OBESO CE	23646 DESCANSO	MORENO VALLEY C	92557
CA	92557-354	MORALES LAURA	9798 CAMINO DE	MORENO VALLEY C	92557
CA	92557-352	SEK SOPHAL	23447 LAWLESS R	MORENO VALLEY C	92557
CA	92557-272	FARHA ALEES	23355 VIA MONTI	MORENO VALLEY C	92557
CA	92557-272	ROSENBERG TED	2800 PLAZA DEL	TORRANCE CA	90503
CA	92557-271	ARELLANO ROQUI	10353 VIA APOLIN	MORENO VALLEY C	92557
CA	92557-27C	ALFORD WENDY	4752 KANSAS AVE	RIVERSIDE CA	92507
CA	92557-272	HUERTA ANTONIA	10188 VIA PAVON	MORENO VALLEY C	92557

CA	92557-271	ZAPATA BERNARD	10297 VIA PAVON MORENO VALLEY C	92557
CA	92557-273	GOMEZ MARLENE	10307 VIA PAVON MORENO VALLEY C	92557
CA	92557-271	BATES MARCUS V	10278 VIA PASTO MORENO VALLEY C	92557
CA	92557-271	PATRICKO JOSEPH	10270 VIA PASTO MORENO VALLEY C	92557
CA	92557-271	SABER REFAT	10360 VIA APOLII MORENO VALLEY C	92557
CA	92557-272	PATTERSON MARC	23372 VIA SAUSA MORENO VALLEY C	92557
CA	92557-293	JUAREZ MARCO A	23963 BRITTLEBU MORENO VALLEY C	92557
CA	92557-292	JOHNSON DONALD	10332 DESERT ST, MORENO VALLEY C	92557
CA	92557-292	POLANCO JAIME	23948 CREEKWOC MORENO VALLEY C	92557
CA	92557-290	ESMAEL BEVERLY	10257 LAKE SUMI MORENO VALLEY C	92557
CA	92557-293	TELLO YASER	10399 SHORE CRE MORENO VALLEY C	92557
CA	92557-293	GARDNER LINDA I	10329 SHORE CRE MORENO VALLEY C	92557
CA	92557-293	VARELA ROBERT L	10299 SHORE CRE MORENO VALLEY C	92557
CA	92557-292	GREENE DARYL	23887 CREEKWOC MORENO VALLEY C	92557
CA	92557-292	COLLINS TERESA M	23919 CREEKWOC MORENO VALLEY C	92557
CA	92557-293	GRANADOS NORM	23919 RIDGE POII MORENO VALLEY C	92557
CA	92557-293	BRYSON DONALD	10369 DESERT ST, MORENO VALLEY C	92557
CA	92557-291	DE LA TORRE GUS	23916 CREEKWOC MORENO VALLEY C	92557
CA	92557-290	ALANIS JESUS	23750 CEDAR CRE MORENO VALLEY C	92557
CA	92557-291	NOVAL TANIA A	28482 CALLE PINC SAN JUAN CAPO CA	92675
CA	92557-291	VALERRAMA DAN	23762 WATERLEA MORENO VALLEY C	92557
CA	92557-292	FABROS ROMINA	23820 BLUE RIDG MORENO VALLEY C	92557
CA	92557-292	BACKSTROM DAN	23852 BLUE RIDG MORENO VALLEY C	92557
CA	92557-292	DE MARSHALL M	23863 BLUE RIDG MORENO VALLEY C	92557
CA	92557-292	LUCERO ARTURO	23831 BLUE RIDG MORENO VALLEY C	92557
CA	92557-291	NEE ROLAND W	23729 WATERLEA MORENO VALLEY C	92557
CA	92557-292	CHAPRON GINA D	23916 BLUE RIDG MORENO VALLEY C	92557
CA	92557-290	WEBER FRED	379 BEECHWORTI MONROVIA CA	91016
CA	92557-394	AYALA RACHEL LE	10631 MENDOZA MORENO VALLEY C	92557
CA	92557-397	AMAR PROP INC	10680 VILLAGE RI MORENO VALLEY C	92557
CA	92557-397	LICHTE WILLIAM F	10640 VILLAGE RI MORENO VALLEY C	92557
CA	92557-395	ABAD LUIS	10610 VILLAGE RI MORENO VALLEY C	92557
CA	92557-395	JOHNSON COLIN	23575 TARARA DF MORENO VALLEY C	92557
CA	92557-395	REYES ERUBEY R	23587 TARARA DF MORENO VALLEY C	92557
CA	92557-397	VO LAP SANH	17003 DE GROOT CERRITOS CA	90703
CA	92557-394	QUEZADA SARAH	10811 MENDOZA MORENO VALLEY C	92557
CA	92557-394	LIU JAMES	5207 HALIFAX RD TEMPLE CITY CA	91780
CA	92557-394	CAMPBELL ARCHIE	10770 VILLAGE RI MORENO VALLEY C	92557
CA	92557-396	WATSON KENNET	23609 AIROSA PL MORENO VALLEY C	92557
CA	92557-396	SLATER VALORIE I	23645 TONADA LI MORENO VALLEY C	92557
CA	92557-396	GARDEA ALEJAND	10970 VILLAGE RI MORENO VALLEY C	92557
CA	92557-396	RODRIGUEZ JAVIE	10910 VILLAGE RI MORENO VALLEY C	92557
CA	92557-395	CHANG FAMILY TF	29203 SILVERFERI HIGHLAND CA	92346
CA	92557-395	PASOS ERNESTO S	10981 MENDOZA MORENO VALLEY C	92557
CA	92557-396	SEPAHPOUR ALEX	31675 WINTERGR MURRIETA CA	92563
CA	92557-391	QUINONEZ JESUS	1074 RANCHO VA RIVERSIDE CA	92508
CA	92557-393	BANSAL FAMILY T	800 CHAMPION C WALNUT CA	91789

CA	92557-39C WILSON CHAD HA 10810 ELM FIELD MORENO VALLEY C	92557
CA	92557-39C JACOBS ALFRED N 23790 HAZELWOOD MORENO VALLEY C	92557
CA	92557-39E LOPEZ LUIS A 23871 REDBARK I MORENO VALLEY C	92557
CA	92557-39E CRAIG LAIRD 23951 REDBARK I MORENO VALLEY C 92557-3969	
CA	92557-39E HUGHES DAVID 23929 HAZELWOOD MORENO VALLEY C	92557
CA	92557-39E MILLER DAVID B 23889 HAZELWOOD MORENO VALLEY C	92557
CA	92557-39E MCFARLAND KENI 23863 HAZELWOOD MORENO VALLEY C	92557
CA	92557-39E MONTGOMERY KI 23920 HAZELWOOD MORENO VALLEY C	92557
CA	92557-39C COCUS INGRID GC 23651 BREEZY ME MORENO VALLEY C	92557
CA	92557-39E SCOTT MALCOLM 23711 REDBARK I MORENO VALLEY C	92557
CA	92557-39E HARDIN ERNEST E 23741 REDBARK I MORENO VALLEY C	92557
CA	92557-39C HOSKIN CYNTHIA PO BOX 5113 HERCULES CA	94547
CA	92557-39I MORA MARIA A 10950 POPPY FIEL MORENO VALLEY C	92557
CA	92557-39I CANO NORMA L 10949 POPPY FIEL MORENO VALLEY C	92557
CA	92557-39I HO SHUI KWONG 5180 BUCKWHEAT CHINO HILLS CA	91709
CA	92557-39I SHELTON PERCY L 23576 WHISPERING MORENO VALLEY C	92557
CA	92557-39E WILLIAMS LAYMC 23591 BREEZY ME MORENO VALLEY C	92557
CA	92557-39E SINGH ALLEN R 10929 BREEZY ME MORENO VALLEY C	92557
CA	92557-39E CERVANTES RAMI 10893 BREEZY ME MORENO VALLEY C	92557
CA	92557-39E RAMIREZ VICTOR 10845 BREEZY ME MORENO VALLEY C	92557
CA	92557-39E RODRIGUEZ HECT 10878 BREEZY ME MORENO VALLEY C	92557
CA	92557-39E SHARMA SATYAJC 1048 E PROVIDEN BURBANK CA	91501
CA	92557-38C BOBO FELIX R 10601 RIDGEFIELD MORENO VALLEY C	92557
CA	92557-38C SANCHEZ JESUS 10627 RIDGEFIELD MORENO VALLEY C	92557
CA	92557-39E XUE DONG 10689 VILLAGE RI MORENO VALLEY C	92557
CA	92557-39E TEUTIMEZ WILLIA 10759 VILLAGE RI MORENO VALLEY C	92557
CA	92557-39E GARCIA PRAPAPO 23559 SWEET CLC MORENO VALLEY C	92557
CA	92557-38I STANTON REGINA 23330 STONY CRE MORENO VALLEY C	92557
CA	92557-38C AVALOS ERIK S 23282 STONY CRE MORENO VALLEY C	92557
CA	92557-38I HERNANDEZ ABEL 10669 BREEZY ME MORENO VALLEY C	92557
CA	92557-38I IWEKA FRIDA N 10709 BREEZY ME MORENO VALLEY C	92557
CA	92557-38I BUENROSTRO AN 10680 MOHAVE C MORENO VALLEY C	92557
CA	92557-38I MICHAEL IMAD 25055 DELPHINIUM MORENO VALLEY C	92557
CA	92557-38I MALCOLM LEIGH 10651 MOHAVE C MORENO VALLEY C	92557
CA	92557-38I MARINEZ RICHARD 10689 MOHAVE C MORENO VALLEY C	92557
CA	92557-38E WEBSTER DERRICI 10700 BREEZY ME MORENO VALLEY C	92557
CA	92557-26E ARIAS DANIEL 10376 GLEN ROCK MORENO VALLEY C	92557
CA	92557-26C TOSCANOV IGNAC 22930 MOUNTAIN MORENO VALLEY C	92557
CA	92557-26E VARON NICKY M 1190 WALNUT GF ROSEMEAD CA	91770
CA	92557-26E VARGAS GRISELD 9155 JADEITE AVE RANCHO CUCAMO	91730
CA	92557-26I HEILIGMAN OTTO 1740 EL NIDO AVI PERRIS CA	92571
CA	92557-26E KING TERRY 22540 COUNTRY I MORENO VALLEY C	92557
CA	92557-26E HAWKINS DERWIN 22491 COUNTRY I MORENO VALLEY C	92557
CA	92557-26I ROYAL DAVID Q 3525 N ORANGEV RIALTO CA	92377
CA	92557-29E HERNANDEZ JUVE 23845 LONE PINE MORENO VALLEY C	92557
CA	92557-29E GALVEZ HUMBERT 23854 BOUQUET MORENO VALLEY C	92557
CA	92557-29E FLORES JESUS 23862 BOUQUET MORENO VALLEY C	92557

CA	92557-29E MACIAS ELIZABET 23870 BOUQUET MORENO VALLEY C	92557
CA	92557-29E JONES THEA E 23847 BOUQUET MORENO VALLEY C	92557
CA	92557-29E MILLER ROBERT A 23785 BOUQUET MORENO VALLEY C	92557
CA	92557-29E KENNEYBREW KIM 23771 BOUQUET MORENO VALLEY C	92557
CA	92557-29E WASHINGTON VEI 23710 BOUQUET MORENO VALLEY C	92557
CA	92557-29E HALLORAN RYAN 23781 TIMBER BL MORENO VALLEY C	92557
CA	92557-29E DANTZLER RONNE 23760 TIMBER BL MORENO VALLEY C	92557
CA	92557-29E JACKSON ANDRE F 23848 LONE PINE MORENO VALLEY C	92557
CA	92557-29E FERNANDEZ ADAM 23928 LONE PINE MORENO VALLEY C	92557
CA	92557-29E SIMMS WILLETTA 24010 LONE PINE MORENO VALLEY C	92557
CA	92557-29E MNS DEV 231 E ALESSANDR RIVERSIDE CA	92508
CA	92557-29E GUZMAN JOSE AL 10659 SILVERLEAF MORENO VALLEY C	92557
CA	92557-29E SILVERLEAF CIRCL 12625 FREDERICK MORENO VALLEY C	92533
CA	92557-29E DIETEL JACQUELEI 10640 SILVER LEA MORENO VALLEY C	92557
CA	92557-29E BELL PATRICIA 23959 PINE SMOKE MORENO VALLEY C	92557
CA	92557-29E NUNEZ MARIA LU 10666 WILLOW C MORENO VALLEY C	92557
CA	92557-29E TATUM WALLACE 10646 WILLOW C MORENO VALLEY C	92557
CA	92557-29E GONZALES HELEN 10616 WILLOW C MORENO VALLEY C	92557
CA	92557-29E KIKAWA YUKO 13892 SHADY KN CHINO HILLS CA	91709
CA	92557-28E CAMPOS ERIC 23385 EVENING S MORENO VALLEY C	92557
CA	92557-28E TOWNSEND TERE 10025 ARROW LE MORENO VALLEY C	92557
CA	92557-28E TORRES JUAN S 10070 ARROW LE MORENO VALLEY C	92557
CA	92557-28E CARROLL ANTHONY 10087 THUNDERF MORENO VALLEY C	92557
CA	92557-28E ESTRELLA CHRISTO 10075 ROCK HILL MORENO VALLEY C	92557
CA	92557-28E MORRIS CLARICE 23545 EVENING S MORENO VALLEY C	92557
CA	92557-26E STEIN GREGORY N 10367 RIVER RUN MORENO VALLEY C	92557
CA	92557-26E BENJAMIN BARRC 22490 COBBLE CR MORENO VALLEY C	92557
CA	92557-26E WANG JIMMY 319 CALIFORNIA S ARCADIA CA	91006
CA	92557-26E ROYAL DAVID Q 3525 N ORANGEV RIALTO CA	92377
CA	92557-26E MERRITT MORENO 36613 WANDERIN MURRIETA CA	92563
CA	92557-26E LEA DEVI M 10429 MEADOW MORENO VALLEY C	92557
CA	92557-26E LOVING HARDING 10050 IVYSPRING MORENO VALLEY C	92557
CA	92557-26E DAL DAVID W 22750 SPRINGMIE MORENO VALLEY C	92557
CA	92557-26E CHIEN WEN CHEN 822 N 1ST AVE ARCADIA CA	91006
CA	92557-26E HEALTON ALEXIS 22791 SHADOWR MORENO VALLEY C	92557
CA	92557-28E CONWELL HEATHI 23906 LAKE VISTA MORENO VALLEY C	92557
CA	92557-28E GAMEZ ANDREW 23914 SOLITAIRE MORENO VALLEY C	92557
CA	92557-28E WOODS RODNEY 23921 SOLITARE C MORENO VALLEY C	92557
CA	92557-28E MATTHEWS ARLIE 23909 SOLITARE C MORENO VALLEY C	92557
CA	92557-28E BORROEL ARMAN 10182 LAKE SUMI MORENO VALLEY C	92557
CA	92557-28E HOLT GEORGE 10107 THRASHER MORENO VALLEY C	92557
CA	92557-28E SEDIGHI JAVID 10057 MALLOW I MORENO VALLEY C	92557
CA	92557-28E SALIB JOHN ABDO 10012 MALLOW I MORENO VALLEY C	92557
CA	92557-28E J R FAMILY TRUST 10022 MALLOW I MORENO VALLEY C	92557
CA	92557-28E HERNANDEZ ANG 10062 MALLOW I MORENO VALLEY C	92557
CA	92557-28E LI KEVIN KAI 939 S ATLANTIC B MONTEREY PARK C	91754
CA	92557-28E MAGANA JOSE M 10049 DEEP CANY MORENO VALLEY C	92557

CA	92557-267	HAWARA MUNIR 22792 SPRINGDAI	MORENO VALLEY C	92557
CA	92557-267	VAUGHN LAFAYET 22732 SPRINGDAI	MORENO VALLEY C	92557
CA	92557-269	CANSECO LIVING 2221 WESTPORT	ANAHEIM CA	92806
CA	92557-262	DE MARTINEZ AR/ 10316 CROSSING	MORENO VALLEY C	92557
CA	92557-262	CHOICE BONNIE L 10304 CROSSING	MORENO VALLEY C	92557
CA	92557-284	PAINIA FAMILY TR 215 E 102ND ST	LOS ANGELES CA	90003
CA	92557-281	DURAN LIVING TR 23716 BLACKBIRC	MORENO VALLEY C	92557
CA	92557-281	BOSTIC MARSHAL P O BOX 7222	MORENO VALLEY C	92552
CA	92557-286	TYSON GWENDOL 23755 COLDWATI	MORENO VALLEY C	92557
CA	92557-286	WILLIAMS FRANK 23736 COLDWATI	MORENO VALLEY C	92557
CA	92557-285	JOHNSON ROBERT 23749 HELIOTROF	MORENO VALLEY C	92557
CA	92557-281	BALLARD ARMEL I 23830 BLUE BILL	(MORENO VALLEY C	92557
CA	92557-264	ANDERSON BOBBI 22770 MOUNTAIN	MORENO VALLEY C	92557
CA	92557-264	DOWDING LORRIE 22680 MOUNTAIN	MORENO VALLEY C	92557
CA	92557-263	ROSS MARK D 22760 COUNTRY	(MORENO VALLEY C	92557
CA	92557-263	RAMOS PATRICIA 22790 COUNTRY	(MORENO VALLEY C	92557
CA	92557-264	BRIGHTER FUTURI 7670 WHITEGATE	RIVERSIDE CA	92506
CA	92557-264	MORALES ERNEST 22591 SPRINGDAI	MORENO VALLEY C	92557
CA	92557-901	COLEMAN WESLE' PO BOX 9861	MORENO VALLEY C	92552
CA	92557-264	LOPEZ ALISE 10342 COUNTRY	(MORENO VALLEY C	92557
CA	92557-186	GUZMAN GEORGE 10259 SYCAMORE	MORENO VALLEY C	92557
CA	92557-186	DE LA TORRE EDD 10189 SYCAMORE	MORENO VALLEY C	92557
CA	92557-186	VEGA ANA ESTHEI 10133 SYCAMORE	MORENO VALLEY C	92557
CA	92557-186	RAMSDEN KIM P O BOX 7444	MORENO VALLEY C	92552
CA	92557-185	NEHRING TIFNY 10040 WHITEWA	MORENO VALLEY C	92557
CA	92557-266	ROSS MICHAEL A 10130 CARTAGEN	MORENO VALLEY C	92557
CA	92557-266	GARAYSI JOHNNY 10109 CARTAGEN	MORENO VALLEY C	92557
CA	92557-265	HARDIN GREGORY P O BOX 3323	LAKEWOOD CA	90711
CA	92557-265	SA EMILIO A 22464 MOUNTAIN	MORENO VALLEY C	92557
CA	92557-265	GALLARDO MARIC 22483 MOUNTAIN	MORENO VALLEY C	92557
CA	92557-903	WALKER JANE R 110 N LINCOLN A	CORONA CA	92882
CA	92557-900	COLEMAN ALICE 10010 MIRACANT	MORENO VALLEY C	92557
CA	92557-902	BRADSHAW VICKI 22565 BELCANTO	MORENO VALLEY C	92557
CA	92557-901	SAUCIER JOHNIE / 10159 ALTABRISA	MORENO VALLEY C	92557
CA	92557-901	CASTANON LINDA 10189 ALTA BRIS/	MORENO VALLEY C	92557
CA	92557-274	AWAD NAFIKA AB 10100 VIA PESCAI	MORENO VALLEY C	92557
CA	92557-274	DAILY ANTOIN B 10025 VIA PESCAI	MORENO VALLEY C	92557
CA	92557-286	CORT SHERRI A P O BOX 1128	MORENO VALLEY C	92556
CA	92557-287	SALGADO ALFRED 10256 BEACHCON	MORENO VALLEY C	92557
CA	92557-287	COWWYE ANNET 10269 CORAL LN	MORENO VALLEY C	92557
CA	92557-287	VALENCIA ARACEL 10222 CORAL LN	MORENO VALLEY C	92557
CA	92557-277	COWEN GREGORY 10460 NIGHTHAV	MORENO VALLEY C	92557
CA	92557-277	VERDU CARLOS M 10448 PEREGRINE	MORENO VALLEY C	92557
CA	92557-278	BULLOCK GREGOF 10485 SPARROW	MORENO VALLEY C	92557
CA	92557-273	CUETO JOSE M 10297 CONURE C	MORENO VALLEY C	92557
CA	92557-275	RICHCREEK LINDA 23045 SIENNA LN	MORENO VALLEY C	92557
CA	92553-806	VISOUTSRI LINDA 13052 LANCASTE	MORENO VALLEY C	92553

CA	92553-812	JAMAL SYED	21737 EUCALYPTI	MORENO VALLEY C	92553
CA	92553-803	RIVERA MIGUEL	13201 GINA AVE	MORENO VALLEY C	92553
CA	92553-806	HANDLEY N L	13188 GINA AVE	MORENO VALLEY C	92553
CA	92553-802	MUNOZ FRANCIS	21662 DRACAEA /	MORENO VALLEY C	92553
CA	92553-804	REDON OLIVIER	270 EL NIDO RD	PORTOLA VALLEY C	94028
CA	92553-801	VIZCAINO LIVING	15670 TURNBERR	MORENO VALLEY C	92555
CA	92553-804	MARQUEZ GERAR	13128 EDGEMON	MORENO VALLEY C	92553
CA	92553-804	REYES ROBERTO E	13152 EDGEMON	MORENO VALLEY C	92553
CA	92553-804	VARGAS GUILLER	13160 EDGEMON	MORENO VALLEY C	92553
CA	92553-803	FRANGOUDIS COM	15804 HAZELCRE	LA MIRADA CA	90638
CA	92553-808	CHEN ZISHUN	2756 E ALAMITOS	BREA CA	92821
CA	92553-803	BARRAZA TIFFANY	13363 EDGEMON	MORENO VALLEY C	92553
CA	92553-817	HSU KEVIN	19871 YORBA LIN	YORBA LINDA CA	92886
CA	92553-804	HAU CHRIS	1329 S EVANWOC	WEST COVINA CA	91790
CA	92553-808	CERDA JOSEPH	1659 VASILI LANE	BEAUMONT CA	92223
CA	92553-808	CERDA LUIS A	PO BOX 11746	SAN BERNARDINO	92423
CA	92553-808	CERDA LUIS A	PO BOX 11746	SAN BERNARDINO	92423
CA	92553-816	DELUNEY GERALD	13389 HILDEGARI	MORENO VALLEY C	92553
CA	92553-816	CASTILLO LORENZ	13431 HILDEGARI	MORENO VALLEY C	92553
CA	92553-816	DELGADO MAGDA	13445 HILDEGARI	MORENO VALLEY C	92553
CA	92553-816	CABALLERO MANI	13491 HILDEGARI	MORENO VALLEY C	92553
CA	92553-811	DIAZ ANSELMO H	13432 BARBARA S	MORENO VALLEY C	92553
CA	92553-811	DE LOS SANTOS LI	13401 BARBARA S	MORENO VALLEY C	92553
CA	92553-812	MORENO PABLO	21629 COTTONW	MORENO VALLEY C	92553
CA	92553-817	ROUSSIN CHRISTI	21719 COTTONW	MORENO VALLEY C	92553
CA	92553-790	DELGADO NOE M	13760 OLD 215 FF	MORENO VALLEY C	92553
CA	92553-810	GOLDEN OPPORTI	633 W COLORADO	MONROVIA CA	91016
CA	92553-811	GOTTSCHALK BRI	21824 BRILL RD	MORENO VALLEY C	92553
CA	92553-810	OROZCO CONSUE	21784 BAY AVE	MORENO VALLEY C	92553
CA	92553-812	CRUZ CARMEN FR	21918 BAY AVE	MORENO VALLEY C	92553
CA	92553-810	ALONZO ROSIE	21827 BAY AVE	MORENO VALLEY C	92553
CA	92553-826	SIMENTAL TONY	21894 ALESSANDI	MORENO VALLEY C	92553
CA	92553-820	BALDAWI MURTA	333 E ARROW HW	UPLAND CA	91785
CA	92557-480	RODRIGUEZ LESLE	11028 LONE STAR	MORENO VALLEY C	92557
CA	92557-480	WUENCE EUDORC	11140 SADDLE RII	MORENO VALLEY C	92557
CA	92557-493	BROOKS MARCEL	14347 LANDON R	MORENO VALLEY C	92555
CA	92557-493	YACOOB ALMAS	23606 PARKLAND	MORENO VALLEY C	92557
CA	92557-496	DOAN DANTHAO	37 EMERY BAY AV	EMERYVILLE CA	94608
CA	92557-496	BOUTTE MARY	23583 ASHWOOD	MORENO VALLEY C	92557
CA	92557-497	SALUDARES BENE	17220 CLEVELANI	MORENO VALLEY C	92555
CA	92557-497	CARRILLO VICTOR	11055 BETH CT	MORENO VALLEY C	92557
CA	92557-493	HARRIS LEISHA M	23581 PARKLAND	MORENO VALLEY C	92557
CA	92557-493	JOHNSON LINDA	23648 PARKLAND	MORENO VALLEY C	92557
CA	92557-493	ALVAREZ SALVAD	23660 PARKLAND	MORENO VALLEY C	92557
CA	92557-493	WILLIAMS CLARK	23678 PARKLAND	MORENO VALLEY C	92557
CA	92557-493	BIBIAN DANIEL	23671 PARKLAND	MORENO VALLEY C	92557
CA	92557-493	BOATRIGHT JUSTI	23695 PARKLAND	MORENO VALLEY C	92557

CA	92557-493	HAMIDI SHERSHA 30 FEATHER RIDG MISSION VIEJO CA	92692
CA	92557-493	GALVAN OSCAR 23713 PARKLAND MORENO VALLEY C	92557
CA	92557-49E	PATTERSON WILLIP O BOX 10260 MORENO VALLEY C	92552
CA	92557-49E	STUMP CINDY 23651 MISTY GLA MORENO VALLEY C	92557
CA	92557-49E	MARCUS ROBERT P O BOX 30520 LONG BEACH CA	90853
CA	92557-49E	GARCIA MICHEAL 23662 ASHWOOD MORENO VALLEY C	92557
CA	92557-49E	EDDIE LEONARDE 16295 STARVIEW MORENO VALLEY C	92551
CA	92557-49E	BURNETT VERONI 23650 ASHWOOD MORENO VALLEY C	92557
CA	92557-492	CORDEIRO RAIMU 11118 DEBRA WA MORENO VALLEY C	92557
CA	92557-49E	FLORES ALEJANDF 11086 DEBRA WA MORENO VALLEY C	92557
CA	92557-49E	HOGAN SHERRY 23667 ASHWOOD MORENO VALLEY C	92557
CA	92557-49E	SANCHEZ PABLO 23673 ASHWOOD MORENO VALLEY C	92557
CA	92557-492	HAMIDI SHERSHA 30 FEATHER RIDG MISSION VIEJO CA	92692
CA	92557-49E	CHAVEZ JOSE M 11019 LE GRAND MORENO VALLEY C	92557
CA	92557-49E	NAVARRO MARIA 11048 LE GRAND MORENO VALLEY C	92557
CA	92557-49E	VASQUEZ ANGELA 11024 LE GRAND MORENO VALLEY C	92557
CA	92557-49E	RAMOS LAURA PE 23840 COLD SPRII MORENO VALLEY C	92557
CA	92557-492	MARQUEZ MARIA 11076 MINERS TR MORENO VALLEY C	92557
CA	92557-49E	GONZALEZ JORGE 23799 COLD SPRII MORENO VALLEY C	92557
CA	92557-491	PEREZ JUAN 11043 SULTAN ST MORENO VALLEY C	92557
CA	92557-491	GARCIA JOSE ROL 11055 SULTAN ST MORENO VALLEY C	92557
CA	92557-491	POLANCO OTONIE 11067 SULTAN ST MORENO VALLEY C	92557
CA	92557-491	FLORES EFRAIN 23788 WINTERGL MORENO VALLEY C	92557
CA	92557-491	SILVA NEFTALI P 11081 SULTAN ST MORENO VALLEY C	92557
CA	92557-491	DAVIS RICKEY 11091 SULTAN ST MORENO VALLEY C	92557
CA	92557-491	TILLMANN DANII 11103 SULTAN ST MORENO VALLEY C	92551
CA	92557-492	ESTRELLA ROBERT 28721 STRAUSS LI MORENO VALLEY C	92555
CA	92557-492	RIVERA ELEAZAR E 11100 SILVER RUI MORENO VALLEY C	92557
CA	92557-492	REYES JOSHUA E 11106 SILVER RUI MORENO VALLEY C	92557
CA	92557-47C	JORDAN SALIVIA Y 11480 TIFFANY LN MORENO VALLEY C	92557
CA	92557-542	MAWCINITT FRED 11520 KIWI CT MORENO VALLEY C	92557
CA	92557-542	FISH BRIAN DAVIE 11570 KIWI CT MORENO VALLEY C	92557
CA	92557-542	CUEVA JUAN JOSE 11599 PARAKEET MORENO VALLEY C	92557
CA	92557-542	MONTAGUE WILF 11527 PARAKEET MORENO VALLEY C	92557
CA	92557-542	PEREZ RICARDO 11598 PARAKEET MORENO VALLEY C	92557
CA	92557-542	BALL JASON A 11587 BOBOLINK MORENO VALLEY C	92557
CA	92557-542	MENJIVAR RICAR 11527 BOBOLINK MORENO VALLEY C	92557
CA	92557-542	BANKS PATRICE D 11515 BOBOLINK MORENO VALLEY C	92557
CA	92557-542	LEPE MIGUEL 11451 BOBOLINK MORENO VALLEY C	92557
CA	92557-622	HOLT LANDFORD 11938 BRIAR KNC MORENO VALLEY C	92557
CA	92557-622	SHINAGAWA RICA 11845 WILD FLAX MORENO VALLEY C	92557
CA	92557-622	HERNANDEZ JESSI 23545 BLOOMINC MORENO VALLEY C	92557
CA	92557-621	MANCILLA VICTOF 11812 BAYLESS SI MORENO VALLEY C	92557
CA	92557-622	ROSALES JOSE M 11849 BRIAR KNC MORENO VALLEY C	92557
CA	92557-622	WANG PAUL PU 23377 WOODLAN MORENO VALLEY C	92557
CA	92557-622	MCWHORTER GRIP O BOX 641 MORENO VALLEY C	92556
CA	92557-622	DENA JAIME 11761 BRIAR KNC MORENO VALLEY C	92557

CA	92557-621	RAMIREZ JOSE	16021 PALOMINC	MORENO VALLEY C	92551
CA	92557-621	LIVINGSTONE KEN	11954 MEADOW	MORENO VALLEY C	92557
CA	92557-621	PARKS ZINA C	11912 MEADOW	MORENO VALLEY C	92557
CA	92557-622	YEH JUNG MAO	8720 ORCHID WA	CYPRESS CA	90630
CA	92557-622	MARTINEZ JUAN M	11897 BAYLESS ST	MORENO VALLEY C	92557
CA	92557-623	WRIGHT LISA	4509 E TUSCANY	NAMPA ID	83686
CA	92557-623	BAMBRICK COLEE	26340 KALMIA AV	MORENO VALLEY C	92555
CA	92557-623	SAULAT IRSHAD	15737 RONELL RC	PERRIS CA	92570
CA	92557-621	OCHOA JORGE L N	23589 CINNAMOI	MORENO VALLEY C	92557
CA	92557-615	NYANTEKYI EMILI	11986 GRAHAM S	MORENO VALLEY C	92557
CA	92557-615	GREEN JOAN BEVI	11946 GRAHAM S	MORENO VALLEY C	92557
CA	92557-622	MEDLIN JAMIE LEI	38499 HILLSIDE TI	MURRIETA CA	92562
CA	92557-622	SEIPATTIRATU MI	11921 WILD FLAX	MORENO VALLEY C	92557
CA	92557-622	MACIAS JUAN G	23575 WHISPERIN	MORENO VALLEY C	92557
CA	92557-611	DE JESUS DONACI	11922 ASLAN CT	MORENO VALLEY C	92557
CA	92557-617	DAVIS MALAYSIA	11858 ASLAN CT	MORENO VALLEY C	92557
CA	92557-617	GALINDO FILIBERT	11883 ASLAN CT	MORENO VALLEY C	92557
CA	92557-616	MICHAEL RIMA M	25055 DELPHINIU	MORENO VALLEY C	92557
CA	92557-610	HOUSTON JOHN A	11948 HONEY HO	MORENO VALLEY C	92557
CA	92557-610	MARTINEZ ERICK	11938 HONEY HO	MORENO VALLEY C	92557
CA	92557-610	GENG JEREMY	23580 ALESSANDI	MORENO VALLEY C	92552
CA	92557-616	MORALES ANTHO	11888 HONEY HO	MORENO VALLEY C	92557
CA	92557-616	VERGENE JEFF	25675 MORALES	MISSION VIEJO CA	92691
CA	92557-612	ESCALONA GABRI	11988 DREAM ST	MORENO VALLEY C	92557
CA	92557-612	BARAY RICARDO	11932 DREAM ST	MORENO VALLEY C	92557
CA	92557-612	ALLIE JAMES C	11916 DREAM ST	MORENO VALLEY C	92557
CA	92557-612	DIAZ JORGE	11876 DREAM ST	MORENO VALLEY C	92557
CA	92557-616	MOORE KIMBERL	11897 SUGAR CRI	MORENO VALLEY C	92557
CA	92557-616	BAIS PROP	31 CALIFORNIA ST	ARCADIA CA	91006
CA	92557-616	GREGORY ADAM	11959 SUGAR CRI	MORENO VALLEY C	92557
CA	92557-611	WOLVERINA INV	6840 INDIANA AV	RIVERSIDE CA	92506
CA	92557-611	DELACRUZ AGUST	23351 SEAFARER	MORENO VALLEY C	92557
CA	92557-611	VARGAS LORENA	23449 SEAFARER	MORENO VALLEY C	92557
CA	92557-612	GARCIA LETICIA	11897 DREAM ST	MORENO VALLEY C	92557
CA	92557-612	ALBA DANY	11929 DREAM ST	MORENO VALLEY C	92557
CA	92557-621	ULLAH AHMED	26330 OKEEFE LN	MORENO VALLEY C	92555
CA	92557-621	GREEN DIANE	23466 WOODLAN	MORENO VALLEY C	92557
CA	92557-611	VILLARREAL JOSIA	23450 WOODLAN	MORENO VALLEY C	92557
CA	92557-612	SHACKLEFORD BA	23334 ELFIN PL	MORENO VALLEY C	92557
CA	92557-612	JOYCE CASSANDR	23294 ELFIN PL	MORENO VALLEY C	92557
CA	92557-612	FORST BRENT S	23254 ELFIN PL	MORENO VALLEY C	92557
CA	92557-612	PALOMAREZ ROBI	24766 THORNBEE	MORENO VALLEY C	92557
CA	92557-612	IKPA OGBONNE	13862 SAN ANTOI	CHINO CA	91710
CA	92557-610	CARRERA SAUL C	P O BOX 70446	RIVERSIDE CA	92513
CA	92557-611	WANG LIWEI	732 W IMPERIAL I	EL SEGUNDO CA	90245
CA	92557-611	GENSLINGER WILL	14624 SALT RIVEF	MORENO VALLEY C	92555
CA	92557-611	DE REYES MARIA F	23475 SHADY GLE	MORENO VALLEY C	92557

CA	92557-61E REYES VICTOR	11861 GRAHAM S MORENO VALLEY C	92557
CA	92557-541 ROBERTS HOWAR	23166 HARLAND I MORENO VALLEY C	92557
CA	92557-541 MEDINA RUBEN	23190 HARLAND I MORENO VALLEY C	92557
CA	92557-54C HOLNESS GERARD	26480 SAND PALM MORENO VALLEY C	92555
CA	92557-54C PARKER MARK D	23223 HARLAND I MORENO VALLEY C	92557
CA	92557	HERNANDEZ ELIAS 23019 WESTERN I MORENO VALLEY C	92557
CA	92557-48E RAMIREZ JOSE	23107 WESTERN I MORENO VALLEY C	92557
CA	92557-79C SOLORZANO ISABI	23386 SWAN ST MORENO VALLEY C	92557
CA	92557-79C DEJOHNETTE ARN	23411 SWAN ST MORENO VALLEY C	92257
CA	92557-61C FLORES ALEJANDR	11678 HONEY HO MORENO VALLEY C	92557
CA	92557-61C MARTINEZ DANIEL	10637 MORNING MORENO VALLEY C	92557
CA	92557-61C PALOMARES ANDR	23455 RHEA DR MORENO VALLEY C	92557
CA	92557-62C WILLIAMS JOAN K	11644 WARBLER I MORENO VALLEY C	92557
CA	92557-62C HOPKINS MARY E	11669 CRANE CT MORENO VALLEY C	92557
CA	92557-62C VILLA JOSE USWA	11710 CRANE CT MORENO VALLEY C	92557
CA	92557-541 URIAS JOSEPH RIC	11565 HONEY HO MORENO VALLEY C	92557
CA	92557-541 SANCHEZ CLEMEN	23374 TOUCAN PI MORENO VALLEY C	92557
CA	92557-541 ROMO HUMBERTO	11587 BARBET CT MORENO VALLEY C	92557
CA	92557-48E WINSHIP BRUCE S	23391 WESTERN I MORENO VALLEY C	92557
CA	92557-48E WESTAMERICA B	2893 SUNRISE BL RANCHO CORDOVA	95742
CA	92557-48E RODRIGUEZ RICH	11270 CHIEF LN MORENO VALLEY C	92557
CA	92557-48E HERNANDEZ JOSE	23370 WESTERN I MORENO VALLEY C	92557
CA	92557-48C ALLEN CALVIN	11261 PIONEER R MORENO VALLEY C	92557
CA	92557-49E MCKENNEY FLOYD	17 LINDEN GROVE ALISO VIEJO CA	92656
CA	92557-49E LOUDEN	8665 E HARTFORD SCOTTSDALE AZ	85255
CA	92557-49E WILLIAMS RICHAR	23815 PARKLAND MORENO VALLEY C	92557
CA	92557-49C PADILLA ARIELLE	23710 MARK TWI MORENO VALLEY C	92557
CA	92557-49C TRAN HA	23331 RIDGELINE DIAMOND BAR CA	91765
CA	92557-49C NAVARRO LIZBET	23692 MARK TWI MORENO VALLEY C	92557
CA	92557-49C MEJIA JOSE A	23669 MARK TWI MORENO VALLEY C	92557
CA	92557-49C ORONA ARLENE	23817 MARK TWI MORENO VALLEY C	92557
CA	92557-49C WILLSON WALTER	1356 CURRANT A SIMI VALLEY CA	93065
CA	92557-491 LIAO YONGJIAN	1560 S SUNRISE D MONTEREY PARK C	91754
CA	92557-49C DIAZ ROY	11375 WEINHART MORENO VALLEY C	92557
CA	92557-49C GUTIERREZ PEDRO	11364 WEINHART MORENO VALLEY C	92557
CA	92557-49C PALAFOX ARTEMI	11376 WEINHART MORENO VALLEY C	92557
CA	92557-49C PARKER WILFORD	24722 MOONSHA MORENO VALLEY C	92557
CA	92557-49C SLAUGHTER GEOFF	23850 MARK TWI MORENO VALLEY C	92557
CA	92557-49C ESPINOZA NICHOL	23862 MARK TWI MORENO VALLEY C	92557
CA	92557-49E SAUCEDO BEATRIZ	23895 PARKLAND MORENO VALLEY C	92557
CA	92557-49E URQUIZU CESAR	23859 PARKLAND MORENO VALLEY C	92557
CA	92557-49E OEI AGOSTO	1859 W HOWELL RIDGECREST CA	93555
CA	92557-49E GREENLEE ANITA	11120 SILVER RUI MORENO VALLEY C	92557
CA	92557-49E ACEVEDO FELIPE	11133 MINERS TR MORENO VALLEY C	92557
CA	92557-49E OSONDUAGWUIK	11198 MINERS TR MORENO VALLEY C	92557
CA	92557-49E CLARK GOLDIE	23942 PARKLAND MORENO VALLEY C	92557
CA	92557-49E GARAY JOSE	23924 PARKLAND MORENO VALLEY C	92557

CA	92557-493	NZEREM IFEYINW. 23925 COPPER HI MORENO VALLEY C	92557
CA	92557-496	LUGO KANDYCE N 23956 BADGER SF MORENO VALLEY C	92557
CA	92557-492	VELAZQUEZ RAMI 11257 MINERS TR MORENO VALLEY C	92557
CA	92557-490	MARTINEZ ERNIE 23886 MARK TW MORENO VALLEY C	92557
CA	92557-543	TAYLOR SUSAN LY 23356 SONNET DI MORENO VALLEY C	92557
CA	92557-540	MEJIA SOTERO 23440 SONNET DI MORENO VALLEY C	92557
CA	92557-540	CAMPOS MARIO 23476 SONNET DI MORENO VALLEY C	92557
CA	92557-540	MENDOZA SERGIO 23273 HARLAND I MORENO VALLEY C	92557
CA	92557-541	STEWART RICHAR 23236 HARLAND I MORENO VALLEY C	92557-5411
CA	92557-541	ROSAS KELLY F 23284 HARLAND I MORENO VALLEY C	92557
CA	92557-541	SANCHEZ FRANK 23402 HARLAND I MORENO VALLEY C	92557
CA	92557-540	ACEVEDO DEON J 23341 SONNET DI MORENO VALLEY C	92557
CA	92557-540	BLANCO MANUEL 23259 SONNET DI MORENO VALLEY C	92557
CA	92557-602	REYNOLDS GREG C 22817 SWEETPEA MORENO VALLEY C	92557
CA	92557-602	SHELTON SUSAN I 22789 SWEETPEA MORENO VALLEY C	92557
CA	92557-602	JOHNSON EDWAR 22788 SWEETPEA MORENO VALLEY C	92557
CA	92557-602	JEFFRIES CARRIE 22816 SWEETPEA MORENO VALLEY C	92557
CA	92557-602	MENDEZ MIGUEL 22844 SWEETPEA MORENO VALLEY C	92557
CA	92557-602	MORROW JESSICA 22776 CATMINT C MORENO VALLEY C	92557
CA	92557-602	HERNANDEZ MOS 11815 YELLOW IR MORENO VALLEY C	92557
CA	92557-600	ALEX EDMOND T 22766 CLIMBING MORENO VALLEY C	92557
CA	92557-600	ESTRADA EDUAR 22870 CLIMBING MORENO VALLEY C	92557
CA	92557-613	JURADO MARCO I 11941 LIVERPOOL MORENO VALLEY C	92557
CA	92557-613	HERNANDEZ ORLA 11831 LIVERPOOL MORENO VALLEY C	92557
CA	92557-613	AGENCY PUBLICA 11813 LIVERPOOL MORENO VALLEY C	92557
CA	92557-613	ANDRADE IVAN 11805 LIVERPOOL MORENO VALLEY C	92557
CA	92557-613	FLETES MARIA E 11795 LIVERPOOL MORENO VALLEY C	92557
CA	92557-613	SALAS GUSTAVO J 11761 LIVERPOOL MORENO VALLEY C	92557
CA	92557-613	FLORES RICHARD 11830 LIVERPOOL MORENO VALLEY C	92557
CA	92557-613	RAMOS GREGORY 3016 MAX CIR MARINA CA	93933
CA	92557-613	GODOY MARIA 11956 LIVERPOOL MORENO VALLEY C	92557
CA	92557-613	HERNANDEZ JAIM 11966 LIVERPOOL MORENO VALLEY C	92557
CA	92557-793	MEADOR MARK 23650 SWAN ST MORENO VALLEY C	92557
CA	92557-792	ROJAS ANGEL 23686 SWAN ST MORENO VALLEY C	92557
CA	92557-790	SALAS GISSEL 23745 SWAN ST MORENO VALLEY C	92557
CA	92557-790	CENDEJAS FELIPE 23757 SWAN ST MORENO VALLEY C	92557
CA	92557-623	RODRIGUEZ MAR 23742 COCKATIEL MORENO VALLEY C	92557
CA	92557-620	DIAZ MARIO S 23733 COCKATIEL MORENO VALLEY C	92557
CA	92557-620	PEREZ JOSE MIGU 23637 COCKATIEL MORENO VALLEY C	92557
CA	92557-620	KAMINE SHARON 23690 RHEA DR MORENO VALLEY C	92557
CA	92557-620	FLORES BLANCA L 23680 RHEA DR MORENO VALLEY C	92557
CA	92557-620	POLSTON PAMELA 23634 RHEA DR MORENO VALLEY C	92557
CA	92557-620	DAVIS NANCY LOL 1164 LILIA RIDGE PERRIS CA	92571
CA	92557-620	CHEN TAI Y 10904 FREER ST TEMPLE CITY CA	91780
CA	92557-620	HOLMES LOWELL 23631 RHEA DR MORENO VALLEY C	92557
CA	92557-620	SARIAN ROUBIK 1640 GLORIETTA, GLENDALE CA	91208
CA	92557-614	DONIS RAUL 11947 ALBION W MORENO VALLEY C	92557

CA	92557-61C DOOLAN MARIA A 11895 HARTLAND MORENO VALLEY C	92557
CA	92557-61C NARANJO SOSTEN 11931 HARTLAND MORENO VALLEY C	92557
CA	92557-614 TOVAR JORGE 11910 COLLINGSV MORENO VALLEY C	92557
CA	92557-61E TUCKER SHANNOI 23153 FALL RIVER MORENO VALLEY C	92557
CA	92557-61E VILLAGRANA CECI 23071 FALL RIVER MORENO VALLEY C	92557
CA	92557-61E AVILES LUIS VELO 23015 SEABROOK MORENO VALLEY C 92557-6165	
CA	92557-61E BULLITTS JACLYN 23057 MANSFIELI MORENO VALLEY C	92557
CA	92557-61E CHICKAKLY RASHA 22 CARDINAL AVE ALISO VIEJO CA	92656
CA	92557-61C VENEGAS JOSEPHI 23006 LAMBOURI MORENO VALLEY C	92557
CA	92557-61C HURTADO MARTII 23044 LAMBOURI MORENO VALLEY C	92557
CA	92557-613 HOLLOWAY JENNI 44183 PARCELLA TEMECULA CA	92592
CA	92557-613 COVINGTON THOI 11813 KETTERING MORENO VALLEY C	92557
CA	92557-613 HAWKINS RITA LO 11774 CARLISLE C MORENO VALLEY C	92557
CA	92557-613 HINOJOS OLIVIA 11765 CARLISLE C MORENO VALLEY C	92557
CA	92557-613 TOPETE EMILIA GI 11821 CARLISLE C MORENO VALLEY C	92557
CA	92557-614 OREJEL FRANCISC 11798 COLLINGSV MORENO VALLEY C	92557
CA	92557-614 ANGUIANO MARC 11790 COLLINGSV MORENO VALLEY C	92557
CA	92557-614 ZAMORA ANDRES 23107 MANSFIELI MORENO VALLEY C	92557
CA	92557-614 DORTON PATTI JC 23167 MANSFIELI MORENO VALLEY C	92557
CA	92557-601 TRINH AN DUC 22763 TEA ROSE I MORENO VALLEY C	92557
CA	92557-602 VASQUEZ GEORGI 11702 STAR JASM MORENO VALLEY C	92557
CA	92557-60C FOSTER PATRICK 11649 BLUE LUPII MORENO VALLEY C	92557
CA	92557-603 RIDEAUX CHARLES 22579 CLIMBING MORENO VALLEY C	92557
CA	92557-603 CAMPBELL JOSEPH 22589 CLIMBING MORENO VALLEY C	92557
CA	92557-603 XU YANRU 22649 CLIMBING MORENO VALLEY C	92557
CA	92557-542 KEESEE DAVID 11643 BOBOLINK MORENO VALLEY C	92557
CA	92557-54C NGO VAY A 11646 CANVASBA MORENO VALLEY C	92557
CA	92557-541 GONZALEZ IGNAC 11703 CANVASBA MORENO VALLEY C	92557
CA	92557-543 HIDALGO OTTO 24574 CANDLEBU MORENO VALLEY C	92557
CA	92557-543 ASPRER ALVIE C 8545 LUXOR ST DOWNEY CA	90241
CA	92557-543 RODRIGUEZ ANTC 23195 GOLDEN E MORENO VALLEY C	92557
CA	92557-541 FORE MARIA MER 11652 BOBOLINK MORENO VALLEY C	92557
CA	92557-59C ROJAS HILARIO V 11935 ATHENS DF MORENO VALLEY C	92557
CA	92557-59C FOCHT ERIC D 22086 NAPLES DR MORENO VALLEY C	92557
CA	92557-59C RUGLEY BRIAN 3877 WESTSIDE A LOS ANGELES CA	90008
CA	92557-591 LOPEZ TRINIDAD 28688 LEXINGTON MORENO VALLEY C	92555
CA	92557-593 CHANQUIN LUIS A 22375 CLIMBING MORENO VALLEY C	92557
CA	92557-593 NGUYEN TRISHA T 22430 CLIMBING MORENO VALLEY C	92557
CA	92557-593 GRAHAM WILLIAM 22460 CLIMBING MORENO VALLEY C	92557
CA	92557-591 FAUSTO FRANCISC 22419 SCARLET S MORENO VALLEY C	92557
CA	92557-591 VAUGHN JONATH 11920 BARCLAY C MORENO VALLEY C	92557
CA	92557-593 MORALES MARCC 22475 NARANJA S MORENO VALLEY C	92557
CA	92557-592 YOUNG THEODOR 22533 SCARLET S MORENO VALLEY C	92557
CA	92557-592 DESALES JUAN 22546 SCARLET S MORENO VALLEY C	92557
CA	92557-791 DELAROSA REUBE 11686 SANDPIPEF MORENO VALLEY C	92557
CA	92557-791 MHF TRUST DTD 110133 BOGUE ST TEMPLE CITY CA	91780
CA	92557-791 NAIR MAHENDRA 11596 MCCULLY C MORENO VALLEY C	92557

CA	92557-791BAZAN RICARDO C 11606 MCCULLY C MORENO VALLEY C	92557
CA	92557-791CHUNG VINCENT ' 11593 SANDPIPEF MORENO VALLEY C	92557
CA	92557-791VIDAL NANCY D 11557 SANDPIPEF MORENO VALLEY C	92557
CA	92557-791DIAZ ENRIQUE 11522 SANDPIPEF MORENO VALLEY C	92557
CA	92557-791TENORIO GUSTAV 11558 SANDPIPEF MORENO VALLEY C	92557
CA	92557-791TORRES MAURICE 11594 SANDPIPEF MORENO VALLEY C	92557
CA	92557-792GONZALEZ RAMO 23830 SWAN ST MORENO VALLEY C	92557
CA	92557-792SALMERON MARI, 23824 ROWE DR MORENO VALLEY C	92557
CA	92557-792CLARK MONTEILH 23829 SWAN ST MORENO VALLEY C	92557
CA	92557-544MENDOZA JUAN / 11532 BLUE JAY C MORENO VALLEY C	92553
CA	92553-806WILLIAMS LEONA 21696 EUCALYPTI MORENO VALLEY C	92553
CA	92553-806LIAO CHANG 15907 SEDONA D CHINO HILLS CA	91709
CA	92553-814SALINAS ELVIRA 21748 EUCALYPTI MORENO VALLEY C	92553
CA	92553-813CENTER STREET LE 18301 VON KARM IRVINE CA	92612
CA	92553-846HERNANDEZ JUNI 13549 ELSWORTH MORENO VALLEY C	92553
CA	92553-822FISHER RAY WILLI, 402 N MAXINE ST SANTA ANA CA	92703
CA	92553-822GREENPEACE COMP O BOX 17662 ANAHEIM CA	92817
CA	92553-822MCFARLANE WYC 121 AVIATOR PAS SPRING BRANCH T)	78070
CA	92553-834COLIMA EVELIO S, 22461 ELLA AVE MORENO VALLEY C	92553
CA	92553-833TRAN HOA THIEN 8302 GUMWOOD WESTMINSTER CA	92683
CA	92553-833TOVAR ROBERTO 22414 BERTIE AVI MORENO VALLEY C	92553
CA	92553-833BORRELL ROBERT 5414 KENT AVE RIVERSIDE CA	92503
CA	92553-833GONZALEZ MAUR 22487 BERTIE AVI MORENO VALLEY C	92553
CA	92553-833TROJAN INV 1315 TUSTIN NO I ORANGE CA	92867
CA	92553-833PAYAN MARIA L 22423 BERTIE AVI MORENO VALLEY C	92553
CA	92553-833BARRIGA CARMEN 22376 BAY AVE MORENO VALLEY C	92553
CA	92553-822WILLIAMS RICHAF PO BOX 1471 SUNSET BEACH CA	90742
CA	92553-830MORALES LETICIA 22488 BAY AVE MORENO VALLEY C	92553
CA	92553-823DOAN QUANG TH 375 BEALE ST STE SAN FRANCISCO CA	94105
CA	92553-822MCDERMOTT JOH 22007 BAY AVE MORENO VALLEY C	92553
CA	92553-823GUERRERO MANL 11538 FREEDOM RIVERSIDE CA	92503
CA	92553-823SHERMAN UNITS P O BOX 77963 CORONA CA	92877
CA	92553-833SALAZAR GILDAR 17251 17TH ST N TUSTIN CA	92780
CA	92553-822PERALTA HECTOR 22125 BAY AVE MORENO VALLEY C	92553
CA	92553-830PHILLIPS ROBYN C 22307 BAY AVE MORENO VALLEY C	92553
CA	92553-830ARIAS EUSEBIO 22321 BAY AVE MORENO VALLEY C	92553
CA	92553-830MILLER GEORGE C 25671 ASPENWOI MORENO VALLEY C	92557
CA	92553-830FERNANDEZ JORG 22383 BAY AVE MORENO VALLEY C	92553
CA	92553-831BECERRA GEORGE 13810 GRANT ST MORENO VALLEY C	92553
CA	92553-831MORENO FILIBER 22330 FARRAGUT MORENO VALLEY C	92553
CA	92553-831LE STACY 22410 FARRAGUT MORENO VALLEY C	92553
CA	92553-831GALINDO MARLOI 22383 FARRAGUT MORENO VALLEY C	92553
CA	92553-831FERNANDEZ LUIS 22391 FARRAGUT MORENO VALLEY C	92553
CA	92553-831FERRUSCA ABDON 1601 W SANTA CL SANTA ANA CA	92706
CA	92553-831MENDOZA FILIBEF 22487 FARRAGUT MORENO VALLEY C	92553
CA	92553-832ALAMILLA ROQUE 22354 SHERMAN MORENO VALLEY C	92553
CA	92553-832ZARAGOZA CARIN 2024 CLEMENS PL SAN JACINTO CA	92583

CA	92553-832	GARCIA ANDRES	22470 SHERMAN	MORENO VALLEY C	92553
CA	92553-823	MUNGUIA ROSALI	13899 PEPPER ST	MORENO VALLEY C	92553
CA	92553-824	CHAVARIN JORGE	13903 PEPPER ST	MORENO VALLEY C	92553
CA	92553-824	FOX DEXTER	13923 PEPPER ST	MORENO VALLEY C	92553
CA	92553-824	CC RENTAL PROP	765 N MAIN ST	CORONA CA	92880
CA	92553-834	GAMBOA RAYMU	13875 GRANT ST	MORENO VALLEY C	92553
CA	92553-834	FRIZZEL TERESA R	PO BOX 33551	RIVERSIDE CA	92519
CA	92553-832	GRANT GREGG	13914 GRANT ST	MORENO VALLEY C	92553
CA	92553-832	RODARTE MARCO	13944 GRANT ST	MORENO VALLEY C	92553
CA	92553-830	AGUIRRE LUIS F	15181 VAN BURE	RIVERSIDE CA	92504
CA	92553-843	ZALDANA ARGENT	22561 COTTONW	MORENO VALLEY C	92553
CA	92553-843	RODRIGUEZ MELI	11746 BLUE LUPIN	MORENO VALLEY C	92557
CA	92553-846	ZAMORA JOSE	13660 ELSWORTH	MORENO VALLEY C	92553
CA	92553-846	BLANCO MANUEL	11945 KITCHING	MORENO VALLEY C	92557
CA	92553-842	LEDBETTER GREG	13725 BOEING ST	MORENO VALLEY C	92553
CA	92553-841	ZAMARRIPA JOSE	22571 TEMCO ST	MORENO VALLEY C	92553
CA	92553-847	FUENTES CECILIA	25881 KALMIA AV	MORENO VALLEY C	92557
CA	92553-847	TOWNSEND KALEI	22572 VOUGHT S	MORENO VALLEY C	92553
CA	92553-840	MENDEZ MELVIN	22565 VOUGHT S	MORENO VALLEY C	92553
CA	92553-842	GARVIDA JESUSA	13700 BOEING ST	MORENO VALLEY C	92553
CA	92553-841	HERRERA JOSE	22685 COTTONW	MORENO VALLEY C	92553
CA	92553-842	GORDILLO EDGAR	22705 COTTONW	MORENO VALLEY C	92553
CA	92553-843	ADAMS MARIE E	22651 TEMCO ST	MORENO VALLEY C	92553
CA	92553-843	SIMS SONYA	22650 VOUGHT S	MORENO VALLEY C	92553
CA	92553-842	YANEZ DANIEL	22621 VOUGHT S	MORENO VALLEY C	92553
CA	92553-861	MARTINEZ SALVA	22727 VOUGHT S	MORENO VALLEY C	92553
CA	92553-866	PATANASAK SUTH	22867 COTTONW	MORENO VALLEY C	92553
CA	92553-867	BECKHAM CHERYL	13541 CASPER CT	MORENO VALLEY C	92553
CA	92553-865	LI GUOQING	14305 LEGATO CT	EASTVALE CA	92880
CA	92553-865	BAKER MUHAMM	22978 VOUGHT S	MORENO VALLEY C	92553
CA	92553-864	LOPEZ CARLOS SA	13662 PLAYER CT	MORENO VALLEY C	92553
CA	92553-865	ESTANCIA REVOC	13648 THUNDERE	MORENO VALLEY C	92553
CA	92553-865	ROBLES REYNALD	27836 SPRING GR	MORENO VALLEY C	92555
CA	92553-865	GONZALEZ VICTO	22873 VOUGHT S	MORENO VALLEY C	92553
CA	92553-860	AGUILAR MIGUEL	23094 VOUGHT S	MORENO VALLEY C	92553
CA	92553-865	GARCIA GILBERT	22885 VOUGHT S	MORENO VALLEY C	92553
CA	92553-852	HERNANDEZ CARL	2017 DELAWARE	SANTA MONICA CA	90404
CA	92553-852	PADILLA ANDREW	4020 TYLER AVE	N RIVERSIDE CA	92503
CA	92553-853	CHALLENGER JAM	13845 MCDONNE	MORENO VALLEY C	92553
CA	92553-851	TRIPP EVELYN	13806 BOEING ST	MORENO VALLEY C	92553
CA	92553-853	MORENO JAVIER	2223 S BRISTOL S	SANTA ANA CA	92704
CA	92553-853	JUAREZ NABOR R	13874 MCDONNE	MORENO VALLEY C	92553
CA	92553-853	FRAUSTO JOSE DA	13832 MCDONNE	MORENO VALLEY C	92553
CA	92553-851	SIMS CARNELL L	13778 MCDONNE	MORENO VALLEY C	92553
CA	92553-860	ORTIZ FRANCISCO	22828 BAY AVE	MORENO VALLEY C	92553
CA	92553-860	RANGEL SALVADC	22800 BAY AVE	MORENO VALLEY C	92553
CA	92553-874	ALFARO MATILDE	13840 COURAGE	MORENO VALLEY C	92553

CA	92553-847	HERNANDEZ JOSE 22670 ABINGTON MORENO VALLEY C	92553
CA	92553-781	RAMOS JORGE R 22919 DRACAEA / MORENO VALLEY C	92553
CA	92553-640	LOMELI LUIS 13295 APPLEBY C MORENO VALLEY C	92553
CA	92553-782	INIGUEZ EFREN M 22940 SCRIBNER I MORENO VALLEY C	92553
CA	92553-642	RUBIO ISABEL C 13250 OAK DELL S MORENO VALLEY C	92553
CA	92553-642	VALENCIA JAVIER 13356 OAK DELL S MORENO VALLEY C	92553
CA	92553-780	CUNNINGHAM IO 22763 AQUEDUC MORENO VALLEY C	92553
CA	92553-780	BELTRAN JACQUE 22790 AQUEDUC MORENO VALLEY C	92553
CA	92553-784	HERNANDEZ JESU 13476 OAK DELL S MORENO VALLEY C	92553
CA	92553-780	GARCIA DAVID 22878 BAYWOOD MORENO VALLEY C	92553
CA	92553-780	CABICO MIRIAM E 22783 BAYWOOD MORENO VALLEY C	92553
CA	92557-691	RILEY JOHN W 12056 COACHMA MORENO VALLEY C	92557
CA	92557-691	HARRINGTON FRA 28400 LOCUST AV MORENO VALLEY C	92555
CA	92557-691	LOZANO JESSE R 12055 COACHMA MORENO VALLEY C	92557
CA	92557-698	YORKVILLE INV IN 751 S WEIR CANY ANAHEIM HILLS CA	92808
CA	92557-698	GASPAR MARTIN I 22904 GLENDON MORENO VALLEY C	92557
CA	92557-691	LAVENANT ALEXU 17744 KRAMERIA RIVERSIDE CA	92504
CA	92557-691	FAR EAST INTERN, 24941 STONEGAT LAGUNA NIGUEL C,	92677
CA	92557-698	JIMENEZ FERNANI 18286 CAJALCO R PERRIS CA	92570
CA	92557-690	ARGUETA OSCAR 22756 SCOTIA LN MORENO VALLEY C	92557
CA	92557-690	MARTINEZ JIMMY 22814 SCOTIA LN MORENO VALLEY C	92557
CA	92557-690	MENDEZ MARCOS 22839 SCOTIA LN MORENO VALLEY C	92557
CA	92557-691	LINARES BRYAN D 22845 GLENDON MORENO VALLEY C	92557
CA	92557-698	BURNSIDE ROBER 1417 116TH AVE I BELLEVUE WA	98004
CA	92557-690	REYES MARIO A 22711 GLENDON MORENO VALLEY C	92557
CA	92557-690	SHEA KEVIN M 12074 RIPARIAN I MORENO VALLEY C	92557
CA	92557-690	RAMIREZ OFELIA 12086 RIPARIAN I MORENO VALLEY C	92557
CA	92557-694	SANCHEZ ROSA M 12122 RIPARIAN I MORENO VALLEY C	92557
CA	92557-691	ARRIAGA MARCO 22784 CHAMBRA' MORENO VALLEY C	92557
CA	92557-692	GUZMAN JUAN 12146 HYTHE ST MORENO VALLEY C	92557
CA	92557-690	OLHAUSEN GLEN 22851 KINROSS LI MORENO VALLEY C	92557
CA	92557-690	SPSSM INV II 4900 SANTA ANIT EL MONTE CA	91732
CA	92557-698	DAQUIGAN BENJA 12215 HYTHE ST MORENO VALLEY C	92557
CA	92557-698	ROJAS JULIAN 12201 HYTHE ST MORENO VALLEY C	92557
CA	92553-642	KENDRICK PATRIC 13214 OAK DELL S MORENO VALLEY C	92553
CA	92553-788	PRYBYLLA JOHN & 5403 GOLF ST JURUPA VALLEY CA	92509
CA	92553-780	HERNANDEZ WIGI 13221 OAK DELL S MORENO VALLEY C	92553
CA	92553-640	GUTIERREZ AVEL 22874 DRACAEA / MORENO VALLEY C	92553
CA	92553-788	GRACE & MERCY C 17225 EVENING S CERRITOS CA	90703
CA	92553-781	DUSSEAU GERALD 2666 RAVEN CIR CORONA CA	92882
CA	92553-781	FLORES MANUEL I 13063 TONIKAN E MORENO VALLEY C	92553
CA	92553-781	JIMENEZ EDUARD 13087 TONIKAN E MORENO VALLEY C	92553
CA	92553-781	CHEN CHENG LIAN 10837 LAUREL ST RANCHO CUCAMO	91730
CA	92553-780	POWELL GEORGE 3689 MORNING C RIALTO CA	92377
CA	92553-784	POOLE MARVA EL 22933 PAHUTE DI MORENO VALLEY C	92553
CA	92553-780	QUINONES LIDIA 13057 OAK DELL S MORENO VALLEY C	92553
CA	92553-780	JUAREZ MICHAEL 1049 W LAMARK ANAHEIM CA	92802

CA	92553-784	HAN NINA	13316 JANUARY C CORONA CA	92879
CA	92553-642	SPSSM INV II	4900 SANTA ANIT EL MONTE CA	91732
CA	92553-641	TARIN JUAN	13101 KIOWA DR MORENO VALLEY C	92553
CA	92553-782	GILBERT GORDON	13177 KIOWA DR MORENO VALLEY C	92553
CA	92553-782	SUSMERANO HEN	13191 KIOWA DR MORENO VALLEY C	92553
CA	92553-782	LANDA JUAN AND	13233 KIOWA DR MORENO VALLEY C	92553
CA	92553-782	DE LA ROSA JOEL	' 13096 KIOWA DR MORENO VALLEY C	92553
CA	92553-782	VAZQUEZ YOLANE	13031 LAKOTA ST MORENO VALLEY C	92553
CA	92553-641	HODGES MARK A	13119 LAKOTA ST MORENO VALLEY C	92553
CA	92553-785	PEREZ MIGUEL AN	13239 PAN AM BI MORENO VALLEY C	92553
CA	92553-782	VELASCO EVELYN	13084 LAKOTA ST MORENO VALLEY C	92553
CA	92553-782	GOMEZ RODRIGO	13054 LAKOTA ST MORENO VALLEY C	92553
CA	92553-785	VERA DANIEL A JR	13055 PAN AM BI MORENO VALLEY C	92553
CA	92553-785	UHRICH JEREMY J	13117 PAN AM BI MORENO VALLEY C	92553
CA	92553-785	GUEVARA DARLEN	13151 PAN AM BI MORENO VALLEY C	92553
CA	92557-680	HOLLAND RUTH	11042 BEXLEY DR WHITTIER CA	90606
CA	92557-680	MARTINET ROBER	23333 GOLD RUSI DIAMOND BAR CA	91765
CA	92557-695	BANUELOS ANDRI	14811 WHITE BO) MORENO VALLEY C	92555
CA	92557-694	MALDONADO FER	12240 RIPARIAN \ MORENO VALLEY C	92557
CA	92557-692	RANDLE JANICE M	12220 TURTON LI MORENO VALLEY C	92557
CA	92557-693	HOLGUIN PETRA F	22788 KINROSS L MORENO VALLEY C	92557
CA	92557-693	BAILON LAURA	22789 RADNOR LI MORENO VALLEY C	92557
CA	92557-693	PULCE SHANNON	22729 RADNOR LI MORENO VALLEY C	92557
CA	92557-685	CASTRO FABIOLA	22501 SHEFFIELD MORENO VALLEY C	92557
CA	92557-682	CHISM GEORGE A	22545 SHEFFIELD MORENO VALLEY C	92557
CA	92557-682	SAIDAHMAD ISM/	22551 SHEFFIELD MORENO VALLEY C	92557
CA	92557-686	DECASAS CESRIA	/ 1244 ANIMAS ST MONTROSE CO	81401
CA	92557-682	VEGA GUILLERMC	22542 BRIGHTON MORENO VALLEY C	92557
CA	92557-684	URIAS HECTOR	22522 SHEFFIELD MORENO VALLEY C	92557
CA	92557-685	PAUL DIG VIJAY	4962 BROOKHILL RIVERSIDE CA	92507
CA	92557-685	PEREZ ADALBERTO	12306 HERITAGE MORENO VALLEY C	92557
CA	92557-681	PENNINGTON MA	12294 HERITAGE MORENO VALLEY C	92557
CA	92557-681	MAGALLAN DANIE	12266 HERITAGE MORENO VALLEY C	92557
CA	92557-681	BLACK EUGENE L	/ 12246 HERITAGE MORENO VALLEY C	92557
CA	92557-680	IRVING GAIL YVO	22575 RADNOR LI MORENO VALLEY C	92557
CA	92557-685	LAU WAI KUNG	1651 GOLDEN PA' DIAMOND BAR CA	91789
CA	92557-680	MUNOZ LUIS	22550 RADNOR LI MORENO VALLEY C	92557
CA	92557-681	BRUCE JEFFREY	22618 STRATFORI MORENO VALLEY C	92557
CA	92557-683	VILLA MARY S	12012 BARCLAY C MORENO VALLEY C	92557
CA	92557-682	LI ZHI	5975 PORTO ST CHINO HILLS CA	91709
CA	92557-682	WASSON BOBBIE	12105 DRURY LN MORENO VALLEY C	92557
CA	92557-682	BALTAZAR GERAR	12121 DRURY LN MORENO VALLEY C	92557
CA	92557	FIGUEROA MARVI	12905 CAMBRIDG MORENO VALLEY C	92557
CA	92557-684	GOLDEN REGINA	12107 CAMBRIDG MORENO VALLEY C	92557
CA	92557-682	GREGORY ADAM	22303 WEMBLEY MORENO VALLEY C	92557
CA	92557-681	PINEDA RUBEN A	22395 SHEFFIELD MORENO VALLEY C	92557
CA	92557-685	CARNES DEBRA	22435 SHEFFIELD MORENO VALLEY C	92557

CA	92557-683	GUZMAN REY	12070 BRIXTON C	MORENO VALLEY C	92557
CA	92557-683	URMENETA CARL	12056 BRIXTON C	MORENO VALLEY C	92557
CA	92557-683	EVANS CHAWAN	12042 BRIXTON C	MORENO VALLEY C	92557
CA	92557-680	MARTINEZ RAFAE	22395 KINROSS LI	MORENO VALLEY C	92557
CA	92557-683	CERVANTES GUAC	1960 FAIRVIEW A	RIVERSIDE CA	92506
CA	92557-683	NHATRANG JOHN	15580 MARIE PL	WESTMINSTER CA	92683
CA	92553-788	VILLANUEVA JOSE	13066 BRENTWOI	MORENO VALLEY C	92553
CA	92553-642	LOUCKS ERLINDA	13099 PALISADE F	MORENO VALLEY C	92553
CA	92553-788	MASCORRO JESUS	22692 LAGUNA D	MORENO VALLEY C	92553
CA	92553-789	QIN JANE ZICHEN	1509 SILMAN ST	HACIENDA HTS CA	91745
CA	92553-787	AYALA BRENDA	22585 BELAIRE Df	MORENO VALLEY C	92553
CA	92553-788	JURADO EILEEN	13011 BALBOA LN	MORENO VALLEY C	92553
CA	92553-786	RAMIREZ MILDRE	22574 BELAIRE Df	MORENO VALLEY C	92553
CA	92553-788	NAVEL MIRIAM B	13102 BRENTWOI	MORENO VALLEY C	92553
CA	92553-789	RUIZ JOSE CRUZ	13174 BRENTWOI	MORENO VALLEY C	92553
CA	92553-789	BURROLA RAYMO	13186 BRENTWOI	MORENO VALLEY C	92553
CA	92553-787	MORALES FERNAN	22611 LAGUNA D	MORENO VALLEY C	92553
CA	92553-788	KINSEY LEANDRIA	13180 MALIBU CT	MORENO VALLEY C	92553
CA	92553-787	FLEMING DENISE	22662 WESTLAKE	MORENO VALLEY C	92553
CA	92553-787	MONTZ DONALD	22617 WESTLAKE	MORENO VALLEY C	92553
CA	92553-786	RICHUP	13405 TELLURIDE	CHINO HILLS CA	91709
CA	92553-183	MOLINA SILVIA LI	12789 PAN AM BI	MORENO VALLEY C	92553
CA	92553-180	CURRIE GORDON	22721 BROMPTOI	MORENO VALLEY C	92553
CA	92553-183	FERNANDEZ LOPE	22691 BROMPTOI	MORENO VALLEY C	92553
CA	92553-184	EDWARDS MONIC	12799 GERRARD	MORENO VALLEY C	92553
CA	92553-184	BALL ULYIOUS SIM	12789 GERRARD	MORENO VALLEY C	92553
CA	92553-187	WEATHERSPOON	22690 DOWNING	MORENO VALLEY C	92553
CA	92553-186	GONZALEZ MARIA	12829 LAMBETH	MORENO VALLEY C	92553
CA	92553-187	TATE KEVIN	12839 TIVERTON	MORENO VALLEY C	92553
CA	92553-180	YANG KENT K	12829 PAN AM BI	MORENO VALLEY C	92553
CA	92553-180	AYALA CELSO JACI	12870 PAN AM BI	MORENO VALLEY C	92553
CA	92553-184	HERRERA CARMEL	22900 BROMPTOI	MORENO VALLEY C	92553
CA	92553-184	OLAIZ RAUL	22940 BROMPTOI	MORENO VALLEY C	92553
CA	92553-180	TREJO EDDIE ALEJ	22971 BROMPTOI	MORENO VALLEY C	92553
CA	92553-180	WEST SAUNDRA	22961 BROMPTOI	MORENO VALLEY C	92553
CA	92553-183	STEPNEY EVELYN	22840 WIMPOLE	MORENO VALLEY C	92553
CA	92553-181	JONES BRIAN M	22620 DOWNING	MORENO VALLEY C	92553
CA	92553-181	BENTLEY JAMES E	22630 DOWNING	MORENO VALLEY C	92553
CA	92553-181	GEMPIS VALENTIN	22650 DOWNING	MORENO VALLEY C	92553
CA	92553-188	RODRIGUEZ ABRA	12800 PEMBRIDG	MORENO VALLEY C	92553
CA	92553-187	LIST TERRY	12810 NORWICH	MORENO VALLEY C	92553
CA	92553-187	AGUILAR RAUL L	16847 IRONBARK	FONTANA CA	92336
CA	92553-182	PEREZ SYLVIA	22650 SOUTHWA	MORENO VALLEY C	92553
CA	92553-182	SILVA PATRICK E	22660 SOUTHWA	MORENO VALLEY C	92553
CA	92553-182	STAPLES DAVID R	11686 RECHE CAN	COLTON CA	92324
CA	92553-181	FLORES EMILIO EL	22579 DOWNING	MORENO VALLEY C	92553
CA	92553-182	LE JENNIFER	16051 BANANA S	FOUNTAIN VALLEY	92708

CA	92553-182	LE LONG VAN LIVI 2533 S DIAMOND SANTA ANA CA	92704
CA	92553-182	ALLEN JOSEPH C 22470 SOUTHWA MORENO VALLEY C	92553
CA	92553-182	NELSON RICHARD 22490 SOUTHWA MORENO VALLEY C	92553
CA	92553-184	VIALPANDO PHILL 12840 BRITTANIA MORENO VALLEY C	92553
CA	92553-690	WEBSTER JOHN A 14957 STEPHENS MORENO VALLEY C	92555
CA	92553-690	LI NINA CHEN 21940 SORREL CT WALNUT CA	91789
CA	92553-692	GANDY MWADEYI 22218 SILVERBELI MORENO VALLEY C	92553
CA	92553-692	2ND CHANCE MOI 22281 REDWOOD MORENO VALLEY C	92553
CA	92553-691	22320 SUMMER F 5225 CANYON CR RIVERSIDE CA	92507
CA	92553-690	HONG JASON H 22270 REDWOOD MORENO VALLEY C	92553
CA	92553-694	UREY LUZ M FAMI 2808 FIDLER AVE LONG BEACH CA	90815
CA	92553-691	CASTILLO LAURA F 13155 ACACIA AV MORENO VALLEY C	92553
CA	92553-691	REED ANTHONY 13177 ACACIA AV MORENO VALLEY C	92553
CA	92553-693	EVERETT MARLEN 22165 EMPRESS S MORENO VALLEY C	92553
CA	92553-692	CASILLAS JAVIER 22184 SWEETGU MORENO VALLEY C	92553
CA	92553-696	HSU RAY 225 PRIMROSE DR FOOTHILL RANCH C	92610
CA	92553-696	SEGURA JOSE 13285 SNOWBELL MORENO VALLEY C	92553
CA	92553-693	PEREZ LISA 22288 WITCHHAZ MORENO VALLEY C	92553
CA	92553-693	LIU FEI 1447 CAPUCHINO BURLINGAME CA	94010
CA	92553-693	FELIX CHRISTIAN 22190 WITCHHAZ MORENO VALLEY C	92553
CA	92553-694	RUIZ LORENZO 22086 WITCHHAZ MORENO VALLEY C	92553
CA	92553-695	DIEP HOA T 524 TOPHAM CT MILPITAS CA	95035
CA	92553-695	REYES JOSE ATAN 13389 COFFEETRE MORENO VALLEY C	92553
CA	92553-694	FRADELLOS 12534 VALLEY VIE GARDEN GROVE CA	92845
CA	92553-695	VILLANUEVA JESU 22017 MIMOSA L MORENO VALLEY C	92553
CA	92553-697	SOLIS RICARDO CL 22333 MAIDENH MORENO VALLEY C	92553
CA	92553-696	MERRILL DONALD 13449 ARBOR PAI MORENO VALLEY C	92553
CA	92553-696	KIZLER MELODY L 22307 BLACK GU MORENO VALLEY C	92553
CA	92553-696	RIVERA VICTOR 22347 BLACK GU MORENO VALLEY C	92553
CA	92553-698	OCHOA JANETTE 13427 GLORYBOV MORENO VALLEY C	92553
CA	92553-698	MURILLO DANIEL 22397 WITCHHAZ MORENO VALLEY C	92553
CA	92553-698	SAMARANAYAKA 22393 HAWTHOR MORENO VALLEY C	92553
CA	92553-697	TSAI SHAWN CHIE 22434 WITCHHAZ MORENO VALLEY C	92553
CA	92553-697	ROMERO CARLOS 22426 WITCHHAZ MORENO VALLEY C	92553
CA	92553-696	WASHINGTON JOI 13296 SNOWBELL MORENO VALLEY C	92553
CA	92553-697	PROLINE PRODUC 516 N DIAMOND DIAMOND BAR CA	91765
CA	92553-697	NAVARRO YESSEN 13330 SASSAFRAS MORENO VALLEY C	92553
CA	92553-204	BARROT ROBERT 825 SUMMIT LAGUNA BEACH CA	92651
CA	92553-204	OSUNA BILLY JOE 22322 ECHO PARI MORENO VALLEY C	92553
CA	92553-595	HUFFAKER BRIAN 12774 SUNNYME MORENO VALLEY C	92553
CA	92553-595	BAPTISTE KANDA 12780 SUNNYME MORENO VALLEY C	92553
CA	92553-595	GOMEZ MARIA TE 12757 SUNNYME MORENO VALLEY C	92553
CA	92553-520	RENERIA ROMAN 12501 ANDRETTI MORENO VALLEY C	92553
CA	92553-520	GREEN STANLEY E 12507 ANDRETTI MORENO VALLEY C	92553
CA	92553-520	ORDONEZ ROBER 1542 W FERN AVE REDLANDS CA	92373
CA	92553-520	GONZALEZ MIGUE 12516 ANDRETTI MORENO VALLEY C	92555
CA	92553-520	MORENO SILVIA S 12579 PENSKE ST MORENO VALLEY C	92553

CA	92553-59C THOMAS SHAVON 12729 MEADBUR' MORENO VALLEY C	92553
CA	92553-59C OCHOA DIANA 12824 SUNNYME, MORENO VALLEY C	92553
CA	92553-59C PULIDO LAURA 12836 SUNNYME, MORENO VALLEY C	92553
CA	92553-52E GARCIA LETICIA 12707 ANDRETTI MORENO VALLEY C	92553
CA	92553-59E GUTIERREZ ROGA 12727 SUNNYME, MORENO VALLEY C	92553
CA	92553-59E MENDOZA JENNY 12651 SUNNYME, MORENO VALLEY C	92553
CA	92553-59E VILLALOBOS MAR 12641 SUNNYME, MORENO VALLEY C	92553
CA	92553-59C PARSON STEVEN F 12531 SUNNYME, MORENO VALLEY C	92553
CA	92553-59C MCALISTER JULIE 23246 PARK VALL MORENO VALLEY C	92553
CA	92553-59C THOMAS RANDAL 12692 SUNNYME, MORENO VALLEY C	92553
CA	92553-59C KAHLON INV 8036 CITRICADO I RIVERSIDE CA	92508
CA	92553-59C MARQUEZ JUAN V 12614 SHADYBEN MORENO VALLEY C	92553
CA	92553-59C SOLIS HERIBERTO 12552 VALLEY ME MORENO VALLEY C	92553
CA	92553-59C VELASQUEZ MARC 12570 VALLEY ME MORENO VALLEY C	92553
CA	92553-59C CAMPOS MARIO 12655 SHADYBEN MORENO VALLEY C	92553
CA	92553-59C BUCHANAN JAROI 12627 SHADYBEN MORENO VALLEY C	92553
CA	92553-59C HUGHES DERRIK 23265 PARK VALL MORENO VALLEY C	92553
CA	92553-59C ADAMS AVA 23290 MERRYGRC MORENO VALLEY C	92553
CA	92553-59C MEDINA ISRAEL C 23295 DEWDROP MORENO VALLEY C	92553
CA	92553-59C MARTINEZ JOAQL 12661 SOFTWIND MORENO VALLEY C	92553
CA	92553-59C SANCHEZ ALBERT 12704 SHADYBEN MORENO VALLEY C	92553
CA	92553-59C HO TIEN B 4810 MAURIE AVI SANTA ANA CA	92703
CA	92553-59C REDWINE KAREN 12650 VALLEY ME MORENO VALLEY C	92553
CA	92553-59E MENDES RITA EM 12937 SUNNYME, MORENO VALLEY C	92553
CA	92553-59E DAVILA RICARDO 12943 SUNNYME, MORENO VALLEY C	92553
CA	92553-59E INMAN SHERRI 12967 SUNNYME, MORENO VALLEY C	92553
CA	92553-59C LEYVA ROVEL 12910 ADELIN A' MORENO VALLEY C	92553
CA	92553-59C MATHIOT JASON 12899 ADELIN A' MORENO VALLEY C	92553
CA	92553-59C ALVARADO ROGEI 12923 ADELIN A' MORENO VALLEY C	92553
CA	92553-59C FLORES EDUARD C 12983 ADELIN A' MORENO VALLEY C	92553
CA	92553-59C SPENCER MILDREI 12765 SHADYBEN MORENO VALLEY C	92553
CA	92553-59C OROZCO LILLIAN 12898 SUNNYME, MORENO VALLEY C	92553
CA	92553-59C TUNSTALL EBONY 12769 MEADBUR' MORENO VALLEY C	92553
CA	92553-59C CURIEL JAIME 23268 BROOKHA\ MORENO VALLEY C	92553
CA	92553-56E ULLAH AHMED 23289 OLD VALLE MORENO VALLEY C	92553
CA	92553-26C HORTON LARRY R 12867 VALLEY SP\ MORENO VALLEY C	92553
CA	92553-59C RENDON JAIME S 23301 BROOKHA\ MORENO VALLEY C	92553
CA	92553-56C TORRES DAVID 12794 SUNNYGLE MORENO VALLEY C	92553
CA	92553-56C ROSE IMA C 12910 SUNNYGLE MORENO VALLEY C	92553
CA	92553-59C MOSHER GARY M 12940 VALLEY SP\ MORENO VALLEY C	92553
CA	92553-59C WILKINS ANTHON 20336 HARVARD ' RIVERSIDE CA	92507
CA	92553-59E MERCHANT VICT C 12829 GLENMERE MORENO VALLEY C	92553
CA	92553-59E POLLARD MARK 12816 GLENMERE MORENO VALLEY C	92553
CA	92553-59E NGUYEN QUY NG C 12870 GLENMERE MORENO VALLEY C	92553
CA	92553-56E JOHNSON JEFFERY 23421 OLD VALLE MORENO VALLEY C	92553
CA	92553-56E GUTIERREZ RICHA 23343 OLD VALLE MORENO VALLEY C	92553
CA	92553-56E ROCHA PAULA M 23454 OLD VALLE MORENO VALLEY C	92553

CA	92553-594	MONTES JUAN M	12773	SOFTWIND	MORENO VALLEY C	92553
CA	92553-563	HENRY CHRISTOPI	12717	ARGO PL	MORENO VALLEY C	92553
CA	92553-563	MARTINEZ ORLAN	23700	GAMMA S	MORENO VALLEY C	92553
CA	92553-562	MARTIN ERICA	12729	GORHAM S	MORENO VALLEY C	92553
CA	92553-566	PELAYO JUAN	12731	DREW CT	MORENO VALLEY C	92553
CA	92553-566	TRUONG LINDA LE	PO BOX 1063		MONTEREY PARK C	91754
CA	92553-561	GONZALEZ JOSE J	12682	DREW CT	MORENO VALLEY C	92553
CA	92553-560	DUNNING OLIC IV	12681	FOXDALE E	MORENO VALLEY C	92553
CA	92553-560	SCROGGINS STEPH	12865	GORHAM S	MORENO VALLEY C	92553
CA	92553-567	NOGUERA OSCAR	4392	DALLAS PL	PERRIS CA	92571
CA	92553-565	ARREDONDO LILIA	12791	ALONA ST	MORENO VALLEY C	92553
CA	92553-566	ROTHSCHILD JAM	12850	ALONA ST	MORENO VALLEY C	92553
CA	92553-562	HORVATH JOHN L	12772	LATEEN DR	MORENO VALLEY C	92553
CA	92553-567	PEREZ RIGOBERT C	12800	FOXDALE E	MORENO VALLEY C	92553
CA	92553-567	VAZQUEZ JARA CH	12840	FOXDALE E	MORENO VALLEY C	92553
CA	92553-561	MORALES HEROLI	12675	CROSSMOI	MORENO VALLEY C	92553
CA	92553-566	DIGGES DONNA	23615	DAMIAN S	MORENO VALLEY C	92553
CA	92553-561	CARRILLO GUILLE	23597	DAMIAN S	MORENO VALLEY C	92553
CA	92553-560	CROMER BEATRIZ	12820	GORHAM S	MORENO VALLEY C	92553
CA	92553-565	SANCHEZ ALMA R	12980	ALONA ST	MORENO VALLEY C	92553
CA	92553-561	GUTIERREZ RICHA	23663	MYSTIC CT	MORENO VALLEY C	92553
CA	92553-560	CHAGOLLA STEVE	12935	FOXDALE E	MORENO VALLEY C	92553
CA	92553-567	DELGADO JUANA	12910	GORHAM S	MORENO VALLEY C	92553
CA	92553-560	GARCIA MIGUEL A	13123	GORHAM S	MORENO VALLEY C	92553
CA	92553-560	PEGUERO JOSE	13095	GORHAM S	MORENO VALLEY C	92553
CA	92553-560	PAEZ GLORIA	12891	GORHAM S	MORENO VALLEY C	92553
CA	92553-568	CERVANTES ALFOI	12695	SHAFFER C	MORENO VALLEY C	92553
CA	92553-563	TAYLOR JUAN M	12700	SHAFFER C	MORENO VALLEY C	92553
CA	92553-563	BENITO SAL	23927	GAMMA S	MORENO VALLEY C	92553
CA	92553-563	DOZIER GUY	12786	ARGO PL	MORENO VALLEY C	92553
CA	92553-563	SHUKLA PRERAK F	23750	GAMMA S	MORENO VALLEY C	92553
CA	92553-563	SIGALA VICENTE	23852	GAMMA S	MORENO VALLEY C	92553
CA	92553-564	GRIJALVA EVA AR	23970	GAMMA S	MORENO VALLEY C	92553
CA	92553-563	PEARSON FONTAI	23755	DONCASTE	MORENO VALLEY C	92553
CA	92557-713	GUTIERREZ FERNAN	8850	RECHE CAN	COLTON CA	92324
CA	92557-714	TORRES TRANSIT C	23890	HEMLOCK	MORENO VALLEY C	92557
CA	92557-710	RIOS GEORGINA A	12177	DEERWOOD	MORENO VALLEY C	92557
CA	92557-710	MILLVILE TIMOTH	12225	DEERWOOD	MORENO VALLEY C	92557
CA	92557-714	MANRIQUE VICT C	12168	DEERWOOD	MORENO VALLEY C	92557
CA	92557-714	SIMPSON SEBASTI	23986	HEMLOCK	MORENO VALLEY C	92557
CA	92557-814	PEREZ JOEL	12058	POUTOUS	MORENO VALLEY C	92557
CA	92557-814	AL HAMD GERYIS	455	BOISE ROCK	BEAUMONT CA	92223
CA	92557-816	CORDOVA ALFRED	12079	WEBB ST	MORENO VALLEY C	92557
CA	92557-814	YEE MIKE	11495	CONIFER C	FONTANA CA	92337
CA	92557-814	VINALAY ALAN C	12118	WEBB ST	MORENO VALLEY C	92557
CA	92557-714	SOLIS MANUEL	12076	DEERWOOD	MORENO VALLEY C	92557
CA	92557-816	FATHIZADEH MOH	24115	COTTONW	MORENO VALLEY C	92553

CA	92557-81E PERKINS SHAWN I 23660 GARY CT	MORENO VALLEY C	92557
CA	92557-82C DEROUEN BARBAI 12121 ZINNIA ST	MORENO VALLEY C	92557
CA	92557-81E DOMINGUEZ ROD 23571 GARY CT	MORENO VALLEY C	92557
CA	92557-82C DEHAVEN PATRICI P O BOX 152	MORENO VALLEY C	92556
CA	92557-821 VIANEY PAMELA 23596 JUDGE WA	MORENO VALLEY C	92557
CA	92557-704 BONNER HENDRIK 12110 GRAHAM S	MORENO VALLEY C	92557
CA	92557-704 ERVIN SUZANNE M 12134 GRAHAM S	MORENO VALLEY C	92557
CA	92557-82C JAMES KENNETH F 12134 ZINNIA ST	MORENO VALLEY C	92557
CA	92557-81E MARQUEZ LUIS 12063 BAYLESS ST	MORENO VALLEY C	92557
CA	92557-71E THOMPSON INGR 12121 SWEGLES L	MORENO VALLEY C	92557
CA	92557-814 ZAVALA MOISES 12015 POUTOUS I	MORENO VALLEY C	92557
CA	92557-814 HARRIS MICHAEL 12051 POUTOUS I	MORENO VALLEY C	92557
CA	92557-814 BADARACO MARJ 12067 POUTOUS I	MORENO VALLEY C	92557
CA	92557-814 RODRIGUEZ JESUS 12078 SWEGLES L	MORENO VALLEY C	92557
CA	92557-81E BERNARD FELICIA 12124 POUTOUS I	MORENO VALLEY C	92557
CA	92557-82C CEBALLOS LINO P 12130 ZINNIA ST	MORENO VALLEY C	92557
CA	92557-71E LEWIS CALVIN A 12181 SWEGLES L	MORENO VALLEY C	92557
CA	92557-821 RIVERA LUIS 23617 NORRIS CIF	MORENO VALLEY C	92557
CA	92557-82C LUJANO MAYRA A 23603 HEMLOCK	MORENO VALLEY C	92557
CA	92557-82C TUTTLE SATSUKI C 23621 HEMLOCK	MORENO VALLEY C	92557
CA	92557-711 DEW & SONS 12625 FREDERICK	MORENO VALLEY C	92553
CA	92557-82C ALARCON REFUGI 11717 CLARK ST	MORENO VALLEY C	92557
CA	92557-82C HOME EXPO FINA 23580 ALESSANDI	MORENO VALLEY C	92552
CA	92553-30C SUTHERLIN RUSSE 12410 GRAHAM S	MORENO VALLEY C	92553
CA	92557-701 ECHEVESTE JUAN 12030 RACKET CT	MORENO VALLEY C	92557
CA	92557-701 LAROCHE JAMES 12029 RACKET CT	MORENO VALLEY C	92557
CA	92557-701 WALKER EDDIE 12063 RACKET CT	MORENO VALLEY C	92557
CA	92553-59E LUNA DANIEL 13023 BAGATELLI	MORENO VALLEY C	92553
CA	92553-597 UBA CHUKWUEM 1380 W 48TH ST I	MORENO VALLEY C	92551
CA	92553-597 RHODES DORAN L 23190 LENA ST	MORENO VALLEY C	92553
CA	92553-59E WANG JAMES 13133 BAGATELLI	MORENO VALLEY C	92553
CA	92553-59E AMEZCUA JUAN B 13143 BAGATELLI	MORENO VALLEY C	92553
CA	92553-327 EASTER ELLEN Y 23048 DRACAEA I	MORENO VALLEY C	92553
CA	92553-59E SEARS ROBERT C J 13177 KOCHI DR	MORENO VALLEY C	92553
CA	92553-59E PHILLIPS ROBERT 13165 ADELIN A'	MORENO VALLEY C	92553
CA	92553-59E CARRILLO DANIEL 13151 ADELIN A'	MORENO VALLEY C	92553
CA	92553-321 LU SHAN 2200 COLORADO	SANTA MONICA CA	90404
CA	92553-321 SOTO EDGAR A 23152 DRACAEA I	MORENO VALLEY C	92553
CA	92553-59E GORDON GENEIV 23161 SHIDAY CT	MORENO VALLEY C	92553
CA	92553-597 HALL FAMILY REV 23202 SHIDAY CT	MORENO VALLEY C	92553
CA	92553-59E SMYTHE DAVID L 23160 SHIDAY CT	MORENO VALLEY C	92553
CA	92553-59E SANCHEZ MARTIN 23201 DENVER CT	MORENO VALLEY C	92553
CA	92553-597 BEARD VINCENT C 12327 FARMINGT	OAK HILLS CA	92344
CA	92553-56E TROUNG CECILLIA 13016 PAVILLION	MORENO VALLEY C	92553
CA	92553-564 WELCH SANDRA 13010 TIERRA CAI	MORENO VALLEY C	92553
CA	92553-32E BROWN SAM 23290 VIDA CT	MORENO VALLEY C	92553
CA	92553-321 STEPHENS JODI 23338 VIDA CT	MORENO VALLEY C	92553

CA	92553-324	SALCEDO RAFAEL	23365 PARK LANE MORENO VALLEY C	92553
CA	92553-324	REYNOLDS DION	23353 PARK LANE MORENO VALLEY C	92553
CA	92553-808	DIMAS ELENA	23326 DRACAEA / MORENO VALLEY C	92553
CA	92553-327	THURMAN ROBER	23338 DRACAEA / MORENO VALLEY C	92553
CA	92553-327	MENDOZA ELVIRA	23380 DRACAEA / MORENO VALLEY C	92553
CA	92553-564	ORTEGA CUAUHTI	13189 TIERRA CAI MORENO VALLEY C	92553
CA	92553-564	ORTEGA CUAUHTI	13189 TIERRA CAI MORENO VALLEY C	92553
CA	92553-566	MARTINEZ FRANC	13163 PAVILLION MORENO VALLEY C	92553
CA	92553-564	PULIDO JOSE ANT	13210 TIERRA CAI MORENO VALLEY C	92553
CA	92553-561	ARCE PATRICIA M	13130 TIERRA CAI MORENO VALLEY C	92553
CA	92553-564	MACIAS MIGUEL	13116 SUNLIT CT MORENO VALLEY C	92553
CA	92553-569	JUAREZ WALTER J	13067 GOLDFINCI MORENO VALLEY C	92553
CA	92553-569	WILLIAMS KEITH J	13053 GOLDFINCI MORENO VALLEY C	92553
CA	92553-569	SATTUI MARIA ISA	11261 LAELLE ST MORENO VALLEY C	92557
CA	92553-568	PANTOJA MARIA	(508 S CURTIS AVE ALHAMBRA CA	91803
CA	92553-569	GONZALEZ MANU	13192 GOLDFINCI MORENO VALLEY C	92553
CA	92553-569	HERNANDEZ JUAN	13062 GOLDFINCI MORENO VALLEY C	92553
CA	92553-568	JOHNSON DEIDRA	13104 LARKHAVE MORENO VALLEY C	92553
CA	92553-568	BBCC28 INV	24339 RIMFORD F DIAMOND BAR CA	91765
CA	92553-568	ARACHCHIGE AM	13004 LARKHAVE MORENO VALLEY C	92553
CA	92553-564	OBEDICEN AUGUS	13233 SUNLIT CT MORENO VALLEY C	92553
CA	92553-568	LOPEZ LORI A	13138 SUNBIRD E MORENO VALLEY C	92553
CA	92553-327	BARRIOS DANIEL	/ 23632 DRACAEA / MORENO VALLEY C	92553
CA	92553-327	FERGUSON GLEN	23658 DRACAEA / MORENO VALLEY C	92553
CA	92553-568	KLOSINSKI JOHN F	23648 WHITEOWI MORENO VALLEY C	92553
CA	92553-569	GUTIERREZ SAMU	13173 GOLDFINCI MORENO VALLEY C	92553
CA	92553-324	BOLANOS CESAR	13013 RUNNING I MORENO VALLEY C	92553
CA	92553-324	HERNANDEZ ANDI	13049 RUNNING I MORENO VALLEY C	92553
CA	92553-324	GONZALEZ GASP	13097 RUNNING I MORENO VALLEY C	92553
CA	92553-329	GORE ELIZABETH	/ 23794 ELYCE CT MORENO VALLEY C	92553
CA	92553-324	ROACH TISCHA	23834 ELYCE CT MORENO VALLEY C	92553
CA	92553-324	WILLIAMS RHODE	23872 HUTTON C MORENO VALLEY C	92553
CA	92553-324	MORALES ARTUR	(23819 HUTTON C MORENO VALLEY C	92553
CA	92553-325	RIOS JOSE J	13157 RUNNING I MORENO VALLEY C	92553
CA	92553-327	BUSH WILMA RUT	1258 W 70TH ST LOS ANGELES CA	90044
CA	92553-324	DEJESUS ORTIZ GI	23805 WOLCOTT MORENO VALLEY C	92553
CA	92553-324	CASTANEDA MAR	13915 JANETDALE LA PUENTE CA	91746
CA	92553-324	ASENDORF JAMES	23865 WOLCOTT MORENO VALLEY C	92553
CA	92553-323	MCCOY THOMAS	23810 CUSHENBL MORENO VALLEY C	92553
CA	92553-276	TORREZ VIKKI DEN	13332 SUNFLOWI MORENO VALLEY C	92553
CA	92553-322	XANDERS IRENE	13296 SUNFLOWI MORENO VALLEY C	92553
CA	92553-322	COOLIDGE PATRIC	13284 SUNFLOWI MORENO VALLEY C	92553
CA	92553-322	GONZALEZ CHRIS	13305 SUNFLOWI MORENO VALLEY C	92553
CA	92553-322	GODHEAD L T D	13363 SUNFLOWI MORENO VALLEY C	92553
CA	92553-325	CHAVEZ ELSY GUT	13320 SUNFIELD I MORENO VALLEY C	92553
CA	92553-327	NORNG MANORY	2542 NORTE VIST. CHINO HILLS CA	91209
CA	92553-325	GUTIERREZ MIGU	13311 LARKHAVE MORENO VALLEY C	92553

CA	92553-32E	JUAREZ CARLOS C	13351 LARKHAVE MORENO VALLEY C	92553
CA	92553-32G	ORTIZ GEORGE	13439 SUNFLOWER MORENO VALLEY C	92553
CA	92553-27C	ROBLES RUDY	13415 SUNSWEPT MORENO VALLEY C	92553
CA	92553-27C	SANDOVAL LOREN	13403 SUNSWEPT MORENO VALLEY C	92553
CA	92553-271	ENCISO CARLOS	13402 SUNSWEPT MORENO VALLEY C	92553
CA	92553-271	ANAYA NANCY	13428 SUNSWEPT MORENO VALLEY C	92553
CA	92553-32E	IBARRA DANIEL A	23577 SUNCREST MORENO VALLEY C	92553
CA	92553-32G	ESPINOZA SEREN	23655 SUNCREST MORENO VALLEY C	92553
CA	92553-32G	GUTIERREZ FELIPE	13400 LARKHAVE MORENO VALLEY C	92553
CA	92553-32G	GONZALES ANTHO	13448 LARKHAVE MORENO VALLEY C	92553
CA	92553-32G	OHERN JOHN JAM	13460 LARKHAVE MORENO VALLEY C	92553
CA	92553-324	BURKETT THOMAS	13275 RUNNING I MORENO VALLEY C	92553
CA	92553-324	FLORES JULIO	13289 RUNNING I MORENO VALLEY C	92553
CA	92553-32E	LANCASTER RONA	13365 RUNNING I MORENO VALLEY C	92553
CA	92553-321	RODRIGUEZ ERIC	23807 DRACAEA / MORENO VALLEY C	92553
CA	92553-327	ALVARADO MICAEL	23987 DRACAEA / MORENO VALLEY C	92553
CA	92553-327	FAJARDO ALFREDO	23955 DRACAEA / MORENO VALLEY C	92553
CA	92553-321	ORNELAS ABEL A	23891 DRACAEA / MORENO VALLEY C	92553
CA	92553-32E	DAVIS BRANDON	23890 DEERFERN MORENO VALLEY C	92553
CA	92553-32E	BRAVO ASTRID	23938 DEERFERN MORENO VALLEY C	92553
CA	92553-32C	CASTRO RAUL	13326 RUNNING I MORENO VALLEY C	92553
CA	92553-32E	MIKEY GARCIA PR	9405 SMILEY BLVD REDLANDS CA	92373
CA	92553-32E	PONCE TOMASA	23789 SUNCREST MORENO VALLEY C	92553
CA	92553-32G	CALDERAS ABEL L	23781 ANTLER CT MORENO VALLEY C	92553
CA	92553-32G	BONAPARTE CURT	23771 ANTLER CT MORENO VALLEY C	92553
CA	92553-32E	PERAZZO JASMINI	23830 SUNCREST MORENO VALLEY C	92553
CA	92553-32E	ZAMUDIO GUADA	13475 RUNNING I MORENO VALLEY C	92553
CA	92553-32E	PRECIADO ANTON	13432 RUNNING I MORENO VALLEY C	92553
CA	92553-96E	MADUENO MART	23133 DUNHILL D MORENO VALLEY C	92553
CA	92553-96E	RUIZ JUAN MIGUEL	13580 PLATO DR MORENO VALLEY C	92553
CA	92553-96E	BATES GIANNA J	13588 PLATO DR MORENO VALLEY C	92553
CA	92553-964	JONES JAMES EDV	13615 COPE CT MORENO VALLEY C	92553
CA	92553-34G	YOUNG FELTON JF	23153 SWEENEY I MORENO VALLEY C	92553
CA	92553-96E	FLORES JEFFREY JC	13697 PLATO DR MORENO VALLEY C	92553
CA	92553-96E	SANCHEZ FERNAN	9323 SAN VINCEN SOUTH GATE CA	90280
CA	92553-96E	MARSHALL CLEOP	13693 RENA CT MORENO VALLEY C	92553
CA	92553-96E	MURGUIA ARTUR	13736 KRISTINA C MORENO VALLEY C	92553
CA	92553-96E	RICHARDSON ROE	13699 KRISTINA C MORENO VALLEY C	92553
CA	92553-96E	MEDRANO MICAEL	13727 KRISTINA C MORENO VALLEY C	92553
CA	92553-964	LEE ANTISHA R	13621 COPE CT MORENO VALLEY C	92553
CA	92553-964	GARCIA ROSA M	13660 COPE CT MORENO VALLEY C	92553
CA	92553-964	AKERLUNDH ISABI	13652 COPE CT MORENO VALLEY C	92553
CA	92553-964	RIVAS NICOLAS V	13644 COPE CT MORENO VALLEY C	92553
CA	92553-96E	LANGSTON BILLY	13637 PLATO DR MORENO VALLEY C	92553
CA	92553-96E	ELIAS JAVIER	13653 BURD CT MORENO VALLEY C	92553
CA	92553-17C	BERRYMAN WILLIAM	23283 SWEENEY I MORENO VALLEY C	92553
CA	92553-17G	ALVAREZ ALEJANDRO	8041 CYPRESS AV RIVERSIDE CA	92503

CA	92553-345 MARQUEZ REVOC 23296 DUNHILL D MORENO VALLEY C	92553
CA	92553-347 MORGAN ULYSES 13681 PATTILYNN MORENO VALLEY C	92553
CA	92553-346 ALFARO TEODORO 23460 CHALLIS CT MORENO VALLEY C	92553
CA	92553-346 ROGERS JEFFREY S 23468 CHALLIS CT MORENO VALLEY C	92553
CA	92553-346 IPARAGUIRRE JOE 3638 UNIVERSITY RIVERSIDE CA	92501
CA	92553-346 CHEN YUAN TING 407 N LANGSTAFF LAKE ELSINORE CA	92530
CA	92553-346 MCNAIR JEWEL 23405 CHALLIS CT MORENO VALLEY C	92553
CA	92553-343 BERMUDEZ JONAS 23389 CHALLIS CT MORENO VALLEY C	92553
CA	92553-349 OROSCO IRMA A 23400 ROLANDA I MORENO VALLEY C	92553
CA	92553-347 MONTZ DONALD 13737 PATTILYNN MORENO VALLEY C	92553
CA	92553-344 FERRUSCA ABDON 1601 W SANTA CL SANTA ANA CA	92706
CA	92553-344 ARIZAGA JOSE R 12121 ZINNA ST MORENO VALLEY C	92557
CA	92553-347 VITAL HILDA PATR 13710 PATTILYNN MORENO VALLEY C	92553
CA	92553-348 BARBER JUAN 23468 DOME ST MORENO VALLEY C	92553
CA	92553-348 LEWIS SHARRON I 13677 CASPIAN W MORENO VALLEY C	92553
CA	92553-347 WOLF SIGRID H 23326 BAY AVE MORENO VALLEY C	92553
CA	92553-347 SANDOVAL GUAD 23239 BAY AVE MORENO VALLEY C	92553
CA	92553-347 MMMM IRREVOC 6771 LASSITTER F RIVERSIDE CA	92509
CA	92553-348 BANSAL FAMILY T 800 CHAMPION C WALNUT CA	91789
CA	92553-348 MARTINEZ ANTON 23381 DOME ST MORENO VALLEY C	92553
CA	92553-343 MORALES MARTIN 22904 GLENDON MORENO VALLEY C	92557
CA	92553-343 LEMLE CHARLES R 23425 DOME ST MORENO VALLEY C	92553
CA	92553-348 FRAUSTO ANTONI 23457 DOME ST MORENO VALLEY C	92553
CA	92553-348 EAGLE EYE INV PO BOX 405 SUNSET BEACH CA	90742
CA	92553-349 CASTANEDA BERN 13710 CASPIAN W MORENO VALLEY C	92553
CA	92553-348 MCNAIR EVELYN 13690 CASPIAN W MORENO VALLEY C	92553
CA	92553-348 DOMINGUEZ GILB 13650 CASPIAN W MORENO VALLEY C	92553
CA	92553-348 AMMONS ARCHIE 13630 CASPIAN W MORENO VALLEY C	92553
CA	92553-347 ROBLES REYNALDO 27836 SPRING GR MORENO VALLEY C	92555
CA	92553-962 FIMBRES FRANCIS 13785 CHAGALL C MORENO VALLEY C	92553
CA	92553-962 DELAO JOSE 13773 CHAGALL C MORENO VALLEY C	92553
CA	92553-962 GRADILLA JORGE 14026 CASPIAN W MORENO VALLEY C	92553
CA	92553-967 DOAN QUANG TH PO BOX 28071 SANTA ANA CA	92799
CA	92553-346 STARLITE MGMT I 26034 PECK ST MORENO VALLEY C	92555
CA	92553-346 AGUILAR ARTURO 13771 CASPIAN W MORENO VALLEY C	92553
CA	92553-342 HUFFER DONALD 23370 DIZA ST MORENO VALLEY C	92553
CA	92553-345 VALDEZ DAVID 13818 CASPIAN W MORENO VALLEY C	92553
CA	92553-964 PARIMORE JEREM 13925 CHAGALL C MORENO VALLEY C	92553
CA	92553-964 SOLIS ADAN 13905 CHAGALL C MORENO VALLEY C	92553
CA	92553-346 HO BRUCE CHIN H 259 OLDENBURG NORCO CA	92860
CA	92553-966 SIDDIQI RASHID 725 CYPRESS GRE WELLINGTON FL	33414
CA	92553-966 LIZARRAGA MART 23364 GERBERA S MORENO VALLEY C	92553
CA	92553-966 REYES LUIS W PO BOX 7458 MORENO VALLEY C	92552
CA	92553-968 CORTES PEDRO R 23490 GERBERA S MORENO VALLEY C	92553
CA	92553-966 FUENTES ELVA 23445 GERBERA S MORENO VALLEY C	92553
CA	92553-966 MAO DERENG 507 S DARNEY AV WEST COVINA CA	91792
CA	92553-346 LEMUS LINO ALVA 13587 NEW HAVE MORENO VALLEY C	92553

CA	92553-34E REED VANESSA	13609 GOLDEN E/ MORENO VALLEY C	92553
CA	92553-34E RAMIREZ MARCO	13588 GOLDEN E/ MORENO VALLEY C	92553
CA	92553-34Z CERVANTES MOIS	13542 SYLMAR DI MORENO VALLEY C	92553
CA	92553-341 HURTADO REFUGI	13511 SYLMAR DI MORENO VALLEY C	92553
CA	92553-17C TULE RUBEN GARI	13625 SYLMAR DI MORENO VALLEY C	92553
CA	92553-34E WEBB GEORGE L	11 WHITE CAP DR CORONA DEL MAR	92625
CA	92553-34C DREW CHIRE D	23530 BAY AVE MORENO VALLEY C	92553
CA	92553-341 GARCIA JOSE	13675 NEW HAVE MORENO VALLEY C	92553
CA	92553-341 PULIDO ROGELIO	13631 NEW HAVE MORENO VALLEY C	92553
CA	92553-34C MARTINEZ LUIS	13670 GOLDEN E/ MORENO VALLEY C	92553
CA	92553-34C GUILLEN TERESA	13680 GOLDEN E/ MORENO VALLEY C	92553
CA	92553-34E WALKER BILLIE M	13738 GOLDEN E/ MORENO VALLEY C	92553
CA	92553-17C HILAIRE KIN A	13643 RUNDELL T MORENO VALLEY C	92553
CA	92553-17C HOOPER ERIC WA	13713 SYLMAR DI MORENO VALLEY C	92553
CA	92553-17C MANCHESTER KEI	13696 SYLMAR DI MORENO VALLEY C	92553
CA	92553-17C TORRES RUBEN R	13670 SYLMAR DI MORENO VALLEY C	92553
CA	92553-34Z PIEDRA MARIA	23839 BETTS PL MORENO VALLEY C	92553
CA	92553-34E FOXHOUND WAY	1101 CALIFORNIA CORONA CA	92881
CA	92553-171 MOALLEM ABBAS	450 S CANYON RII ANAHEIM CA	92807
CA	92553-171 TAYLOR GRAHAM	13522 ROCKCRES' MORENO VALLEY C	92553
CA	92553-171 SALAZAR RAUL O	13512 ROCKCRES' MORENO VALLEY C	92553
CA	92553-34Y YORIO MARIA OR	6862 SAN PACO C BUENA PARK CA	90620
CA	92553-34C COOK CHARLES	23852 BETTS PL MORENO VALLEY C	92553
CA	92553-601 KRISTIE LOUIS E	2972 LILY CT RIVERSIDE CA	92503
CA	92553-60E ZETINA CAROLINA	13711 SUNRAY CT MORENO VALLEY C	92553
CA	92553-60C REYNA LUZ	13734 SUNBRIGH MORENO VALLEY C	92553
CA	92553-60E ALMANZA FERNAI	13686 SUNBRIGH MORENO VALLEY C	92553
CA	92553-341 WOLLENWEBER S	13748 SCHAYLEEF MORENO VALLEY C	92553
CA	92553-17C LAPRAIRIE FERN	P O BOX 1053 SAN JACINTO CA	92581
CA	92553-17C BROWN ANDREW	13747 SCHAYLEEF MORENO VALLEY C	92553
CA	92553-60E JIMENEZ JUAN M	13775 GOLDEN E/ MORENO VALLEY C	92553
CA	92553-60Z SYTHOFF RONALD	23529 NEW ENGL MORENO VALLEY C	92553
CA	92553-60E BERNESTINE ART	23719 NEW ENGL MORENO VALLEY C	92553
CA	92553-60C ALCANTARA SERG	13848 GOLDEN E/ MORENO VALLEY C	92553
CA	92553-60C LAM EDUARDO D	10020 VIA PESCAI MORENO VALLEY C	92557
CA	92553-17Z BRAZIER ORLANDI	791 ALLEN DR CORONA CA	92879
CA	92553-60C WILLIAMS GARY	13865 SYLMAR DI MORENO VALLEY C	92553
CA	92553-60E GREENE TRACEY	24784 MORNING MORENO VALLEY C	92557
CA	92553-34C PEARSON CATHY I	23781 BAY AVE MORENO VALLEY C	92553
CA	92555-621 ROMO JOSUE	1194 W BLAINE S RIVERSIDE CA	92507
CA	92555-621 SIQUEIROS MARC	14625 MUIRFIELD MORENO VALLEY C	92555
CA	92555-621 AYALA JESUS	28060 BELLETERR MORENO VALLEY C	92555
CA	92555-621 CONTRERAS JUAN	28041 BELLETERR MORENO VALLEY C	92555
CA	92555-621 MOTON KENNETH	14650 MUIRFIELD MORENO VALLEY C	92555
CA	92555-62C GOOD LLOYD	28183 BELLETERR MORENO VALLEY C	92555
CA	92555-62C KENDRICK TIFFAN	14685 MUIRFIELD MORENO VALLEY C	92555
CA	92555-62Z GOOD LLOYD	28183 BELLETERR MORENO VALLEY C	92555

CA	92555-621	LU HAOEN	28386 BELLETERR	MORENO VALLEY C	92555
CA	92555-621	PICCINONNO CHR	28398 BELLETERR	MORENO VALLEY C	92555
CA	92555-621	BROWN KEISA	28494 BELLETERR	MORENO VALLEY C	92555
CA	92555-700	BROOKS AUDREY	28652 HIGHPOIN'	MORENO VALLEY C	92555
CA	92555-700	BRANDON PATRIC	28631 HIGHPOIN'	MORENO VALLEY C	92555
CA	92555-700	PETTITT LEROY E	28671 HIGHPOIN'	MORENO VALLEY C	92555
CA	92555-632	LUMPKIN LAUREN	14900 STEPHENS	(MORENO VALLEY C	92555
CA	92555-632	DOZIER ANDREW	14876 STEPHENS	(MORENO VALLEY C	92555
CA	92555-633	DETTLOFF ROBER	14841 PETE DYE S	MORENO VALLEY C	92555
CA	92555-633	MAKKAR OLFAT A	14760 PETE DYE S	MORENO VALLEY C	92555
CA	92555-633	RODRIGUEZ RUDY	14880 PETE DYE S	MORENO VALLEY C	92555
CA	92555-633	BASS LATRICIA	25790 VIA QUINT	MORENO VALLEY C	92551
CA	92555-700	ESTRADA FERNAN	14888 NORFOLK (MORENO VALLEY C	92555
CA	92555-700	HARTS TERRY A	28698 AVALON A'	MORENO VALLEY C	92555
CA	92555-632	TRAINOR DONNA	28530 FOREST O'	MORENO VALLEY C	92555
CA	92555-631	THOMPSON THEC	14485 CRYSTAL V	RIVERSIDE CA	92508
CA	92555-631	VASQUEZ MANUE	28339 FOREST O'	MORENO VALLEY C	92555
CA	92555-631	GARCIA DAVID G	28359 FOREST O'	MORENO VALLEY C	92555
CA	92555-631	GUTIERREZ RUBEI	28419 FOREST O'	MORENO VALLEY C	92555
CA	92555-632	MALAKOUTI MEH	1510 THAYER AVE	LOS ANGELES CA	90024
CA	92555-630	BALDWIN GRAHA	28401 CHAMPION	MORENO VALLEY C	92555
CA	92555-630	MOYE ANDRE	14884 CADIZ CT	MORENO VALLEY C	92555
CA	92555-640	MALAKOUTI JIM J	15312 ZAHARIAS'	MORENO VALLEY C	92555
CA	92555-640	ESCALANTE DAVI	15424 ZAHARIAS'	MORENO VALLEY C	92555
CA	92555-640	BROARDNAX ROD	15399 ZAHARIAS'	MORENO VALLEY C	92555
CA	92555-640	SAPP BRIAN N	15345 DUNES W'	MORENO VALLEY C	92555
CA	92555-641	DEVERS HURD GE	15265 DUNES W'	MORENO VALLEY C	92555
CA	92555-490	BAILEY RHONDA	15759 TURNBERR	MORENO VALLEY C	92555
CA	92555-490	TURNBERRY STRE	15615 TURNBERR	MORENO VALLEY C	92555
CA	92555-490	SAKAMOTO HIROI	15650 TURNBERR	MORENO VALLEY C	92555
CA	92555-490	VIZCAINO LIVING	15670 TURNBERR	MORENO VALLEY C	92555
CA	92555-490	LOWE RALPH	15680 TURNBERR	MORENO VALLEY C	92555
CA	92555-491	FERGUSON DIONE	27190 OCEAN DU	MORENO VALLEY C	92555
CA	92555-490	TENERELLI NANET	5225 CANYON CR	RIVERSIDE CA	92507
CA	92555-492	TUCKER JANNICE	14949 STEPHENS	(MORENO VALLEY C	92555
CA	92555-493	WARD CHARMAYI	15665 TOURAINE	MORENO VALLEY C	92555
CA	92555-492	GIBSON LEWIS ED	15694 BIARRITZ C	MORENO VALLEY C	92555
CA	92555-492	GRAVES EDITH JO	15714 BIARRITZ C	MORENO VALLEY C	92555
CA	92555-493	OLEKANMA GLOR	15675 VERSAILLE	(MORENO VALLEY C	92555
CA	92555-493	MORAN CLAUDIA	15676 CONNEMA	MORENO VALLEY C	92555
CA	92555-493	STOKES BRIAN R	15695 CONNEMA	MORENO VALLEY C	92555
CA	92555-493	MINORI JASMINE	15685 CONNEMA	MORENO VALLEY C	92555
CA	92555-490	BLACK FREDERICK	15605 OLIVER ST	MORENO VALLEY C	92555
CA	92555-492	CARDENAS CESAR	15712 PRESTANCI	MORENO VALLEY C	92555
CA	92555-492	GONZALEZ ROMA	15713 PRESTANCI	MORENO VALLEY C	92555
CA	92555-492	CORTES MARIA G	18702 CEDARGRC	RIVERSIDE CA	92504
CA	92555-590	CHARLES CHANDR	27716 CALLANDEI	MORENO VALLEY C	92555

CA	92555-592	WILBORN ANNETT	15847 CAMINO RI	MORENO VALLEY C	92555
CA	92555-594	TORRES JOSE	27704 EL CABRILL	MORENO VALLEY C	92555
CA	92555-590	ALAM SHARFUDD	15810 ALISA VIEJ	MORENO VALLEY C	92555
CA	92555-593	TIMARONG EDML	15861 LA COSTA /	MORENO VALLEY C	92555
CA	92555-491	27260 OCEAN DU	27260 OCEAN DU	MORENO VALLEY C	92555
CA	92555-492	MAY THAIS D	27435 OCEAN DU	MORENO VALLEY C	92555
CA	92555-491	PEREZ ILLBRED G	2224 WATERMAR	IRVINE CA	92612
CA	92555-491	WHITE ANH KIET	15863 OLIVER ST	MORENO VALLEY C	92555
CA	92555-494	KNOX SARAH	27429 LAUREL CT	MORENO VALLEY C	92555
CA	92555-592	PATTERSON WILLI	15883 CAMINO RI	MORENO VALLEY C	92555
CA	92555-592	MONTOYA GILBEF	27645 CORTE DEL	MORENO VALLEY C	92555
CA	92555-593	PITTMAN AMADE	27742 CORTE DEL	MORENO VALLEY C	92555
CA	92555-593	RODGERS BLANKE	27694 CORTE DEL	MORENO VALLEY C	92555
CA	92555-592	CROSBY JUNE	27610 CORTE DEL	MORENO VALLEY C	92555
CA	92555-592	BLACK FREDERICK	27621 PALA LOM,	MORENO VALLEY C	92555
CA	92555-590	HATHAWAY SEAN	15899 BONITA VE	MORENO VALLEY C	92555
CA	92555-590	RESIDENTIAL CREI	3020 OLD RANCH	SEAL BEACH CA	90740
CA	92555-702	ORTIZ RAFAEL	14525 EVEREST W	MORENO VALLEY C	92555
CA	92555-636	MILLER TAYLOR C,	14805 SAN JACIN	MORENO VALLEY C	92555
CA	92555-705	TRIMBLE DENNIS	128560 GRANDVIE	MORENO VALLEY C	92555
CA	92555-704	JONES CARLETTA	14715 GRANDVIE	MORENO VALLEY C	92555
CA	92555-704	SALCIDO VICTORI,	14696 GRANDVIE	MORENO VALLEY C	92555
CA	92555-704	NELSON REBECCA	14752 EAGLEHEA	MORENO VALLEY C	92555
CA	92555-592	THOMPSON KIMB	27952 DE LA VALL	MORENO VALLEY C	92555
CA	92555-593	DOMINGUEZ RUB	15891 LA COSTA /	MORENO VALLEY C	92555
CA	92555-593	HUDSON LASONJ,	16004 LA COSTA /	MORENO VALLEY C	92555
CA	92555-593	RIVERA LABRADOI	16034 LA COSTA /	MORENO VALLEY C	92555
CA	92555-593	GREEN ISOM JR	16071 LA COSTA /	MORENO VALLEY C	92555
CA	92555-581	SUN WEI	15469 ADOBE W#	MORENO VALLEY C	92555
CA	92555-581	VANDERHEYDEN E	PO BOX 10068	MORENO VALLEY C	92552
CA	92555-584	SYLVE ISADORE M	15388 LA CASA DI	MORENO VALLEY C	92555
CA	92555-584	LETT GLADYS M	15424 LA CASA DI	MORENO VALLEY C	92555
CA	92555-584	BANKS LARRY	15458 LA CASA DI	MORENO VALLEY C	92555
CA	92555-582	PADILLA RAFAELA	15289 LA PALMA	MORENO VALLEY C	92555
CA	92555-582	JOHNSON KEVIN E	15279 LA PALMA	MORENO VALLEY C	92555
CA	92555-582	THOMAS MYRNA	15259 LA PALMA	MORENO VALLEY C	92555
CA	92555-582	MERCADO JESSE \	15288 LA PALMA	MORENO VALLEY C	92555
CA	92555-581	HAITH LEILANI S	15287 ADOBE W#	MORENO VALLEY C	92555
CA	92555-581	SONG LIDAN	27440 W WILLOW	MORENO VALLEY C	92555
CA	92555-581	IMOPERIAL PROP	13353 E ALONDR,	SANTA FE SPRINGS	90670
CA	92555-580	TAYLOR ELIZABETI	15199 LA PALMA	MORENO VALLEY C	92555
CA	92555-580	WONZO ADRIENN	15179 LA PALMA	MORENO VALLEY C	92555
CA	92555-580	HONGCHEN	1737 VIRGINIA RE	SAN MARINO CA	91108
CA	92555-581	HUANG HEN MAC	15236 ADOBE W#	MORENO VALLEY C	92555
CA	92555-580	JOSEPH KENBERT	27769 RANCHO B	MORENO VALLEY C	92555
CA	92555-581	MCPHERSON TERI	1512 N ASH	RIALTO CA	92376
CA	92555-581	VILLAREAL GEORC	15239 ADOBE W#	MORENO VALLEY C	92555

CA	92555-58C CABRERA DAVID J 27797 VIA DE LA F MORENO VALLEY C	92555
CA	92555-58C ANAYA JOHN 27782 RANCHO B MORENO VALLEY C	92555
CA	92555-63C MENDIVIL JANET 15057 BAY HILL D MORENO VALLEY C	92555
CA	92555-63E SICKLES MARIE E 28313 BIRDIE ST MORENO VALLEY C	92555
CA	92555-63E VALDIVIA URIEL H 28383 BIRDIE ST MORENO VALLEY C	92555
CA	92555-63C TORRES JUAN E CI 28345 EAGLE ST MORENO VALLEY C	92555
CA	92555-63C ASIERU JUSTIN SM 28380 EAGLE ST MORENO VALLEY C	92555
CA	92555-63C ELAM INDIA 14927 FAIRWAY C MORENO VALLEY C	92555
CA	92555-63C SMITH MICHAEL L 14910 FAIRWAY C MORENO VALLEY C	92555
CA	92555-63C TOLLIVER JEWEL 14889 CHAMPION MORENO VALLEY C	92555
CA	92555-63C PAYAN RICARDO C 28548 EAGLE ST MORENO VALLEY C	92555
CA	92555-63C MORAN HECTOR I 28528 EAGLE ST MORENO VALLEY C	92555
CA	92555-49E GARZA JAMES A 15591 HAMMETT MORENO VALLEY C	92555
CA	92555-49E STEWART ROBERT 15583 TURNBERR MORENO VALLEY C	92555
CA	92555-49C EKHAGUERE COUI 15603 TURNBERR MORENO VALLEY C	92555
CA	92555-49C DIONNE PHILLIP L 2301 CARBON CA CHINO HILLS CA	91708
CA	92555-49C PORTER KEVIN R 27205 ARLA ST MORENO VALLEY C	92555
CA	92555-49C RAIT GURACHARA 27308 ARLA ST MORENO VALLEY C	92555
CA	92555-49C DEVERA MAVEL 150 S OXNARD ST LOS ANGELES CA	90004
CA	92555-49C ROBINSON CHARL 27392 ARLA ST MORENO VALLEY C	92555
CA	92555-49C ESPINOZA GILBER 27440 ARLA ST MORENO VALLEY C	92555
CA	92555-49C JOHNSON TRUITT 27409 ARLA ST MORENO VALLEY C	92555
CA	92555-49C ROTIFA AYODEJI A 27337 ARLA ST MORENO VALLEY C	92555
CA	92555-73C CASTILLO JULIA 1732 W 25TH ST LOS ANGELES CA	90018
CA	92555-73C CALDWELL HOWA 29130 ALICANTE / MORENO VALLEY C	92555
CA	92555-73C NEVELS THOMAS ' 14550 VASCO WA MORENO VALLEY C	92555
CA	92555-73C CASTILLO JULIA 1732 W 25TH ST LOS ANGELES CA	90018
CA	92555-70E HAYES SARAH 28904 AVALON A' MORENO VALLEY C	92555
CA	92555-70E CAMMON DANA L 28912 AVALON A' MORENO VALLEY C	92555
CA	92555-73C HEISNER JOHN RIC 615 BEECH ST LOMPOC CA	93437
CA	92555-73C STEPHENSON BRE 29044 CANTABRI/ MORENO VALLEY C	92555
CA	92555-70C HABIB MHD BACH 22 CARDINAL AVE ALISO VIEJO CA	92656
CA	92555-70C DRY WALTER E 28808 AVALON A' MORENO VALLEY C	92555
CA	92555-731 SINCLAIR STEPHAI 14866 TOLEDO CT MORENO VALLEY C	92555
CA	92555-70C HOLMES TARA D 14858 CATALINA / MORENO VALLEY C	92555
CA	92555-731 HOWARD DEBOR/ 14884 CADIZ CT MORENO VALLEY C	92555
CA	92555-70C GARCIA PAUL A 14861 SEVILLA CT MORENO VALLEY C	92555
CA	92555-70C BUSTAMANTE DA 14839 CATALINA / MORENO VALLEY C	92555
CA	92555-70C NUNEZ RODOLFO 14850 SEVILLA CT MORENO VALLEY C	92555
CA	92555-701 WATSON STEFAN 28578 FOREST O/ MORENO VALLEY C	92555
CA	92555-701 YEPEZ MIGUEL 28594 FOREST O/ MORENO VALLEY C	92555
CA	92555-70E DAUGHTERS JAMI 29912 BOATHOU' MENIFEE CA	92585
CA	92555-70C JIMENEZ RICARDC 28615 AVALON A' MORENO VALLEY C	92555
CA	92555-70C PHAM LINH 28636 AVALON A' MORENO VALLEY C	92555
CA	92555-70C LEAL JAVIER Jr 28654 AVALON A' MORENO VALLEY C	92555
CA	92555-70E REYES BLAKE WILL 14880 RYDER WA MORENO VALLEY C	92555
CA	92555-571 HARO ARTHUR D 14589 MILESTONI MORENO VALLEY C	92555

CA	92555-570	KRAUSE DAVID AL	27570 LAFAYETTE MORENO VALLEY C	92555
CA	92555-571	TERRAZAS ALBERT	27645 LAFAYETTE MORENO VALLEY C	92555
CA	92555-571	MILLER TIFFANY	27564 ROSEMON MORENO VALLEY C	92555
CA	92555-571	POSEY KIM J	27826 LAFAYETTE MORENO VALLEY C	92555
CA	92555-573	GOUDEAU LAURE	14544 PIEDMONT MORENO VALLEY C	92555
CA	92555-573	MENDOZA ERNES	14582 PIEDMONT MORENO VALLEY C	92555
CA	92555-572	IDDRISSU BESSIE	127940 ROCKWOOD MORENO VALLEY C	92555
CA	92555-571	REYES GABRIEL RL	27791 LAFAYETTE MORENO VALLEY C	92555
CA	92555-571	SPSSM INV IX	4900 SANTA ANIT EL MONTE CA	91731
CA	92555-574	GEORGE ALVIN L	14616 ASHTON C MORENO VALLEY C	92555
CA	92555-573	NEAL PATRICIA	27925 ROCKWOOD MORENO VALLEY C	92555
CA	92555-572	SANCHEZ JOSE M	27687 FAIRMONT MORENO VALLEY C	92555
CA	92555-574	ISRAEL LISA	14748 WILLOWG MORENO VALLEY C	92555
CA	92555-574	SERRATO DAVID	14796 WILLOWG MORENO VALLEY C	92555
CA	92555-574	MOSS DWAYNE A	14808 WILLOWG MORENO VALLEY C	92555
CA	92555-574	CLARK VICTORIA I	14807 GREEN LAV MORENO VALLEY C	92555
CA	92555-572	JOHNSON MARTH	27677 AUBURN LI MORENO VALLEY C	92555
CA	92555-573	CASTRO ELIS R	14661 SHADY VAL MORENO VALLEY C	92555
CA	92555-573	ODOM VICKI FIEL	14637 ASTORIA D MORENO VALLEY C	92555
CA	92555-572	FIGGINS LARRY	27941 AUBURN LI MORENO VALLEY C	92555
CA	92555-574	VILA RICARDO L	27808 HASTINGS MORENO VALLEY C	92555
CA	92555-574	SERRANO RAMIR	27856 HASTINGS MORENO VALLEY C	92555
CA	92555-574	VALENCIA DANIEL	27868 HASTINGS MORENO VALLEY C	92555
CA	92555-573	BAXTER ANTONIO	27868 HASTINGS MORENO VALLEY C	92555
CA	92555-582	KITE ROGER	27822 GLADSTON MORENO VALLEY C	92555
CA	92555-583	CONDE JOSE	1102 S STATE COL ANAHEIM CA	92806
CA	92555-583	RAUF MUHAMMA	27849 SPRING GR MORENO VALLEY C	92555
CA	92555-583	WHITSON ANTHO	14921 MERIDIAN MORENO VALLEY C	92555
CA	92555-583	ROBLES REYNALD	27836 SPRING GR MORENO VALLEY C	92555
CA	92555-582	GILLMAN GARY W	7450 CHATEAU RI RIVERSIDE CA	92506
CA	92555-582	MONTIEL MARCO	14920 FAIR MEAC MORENO VALLEY C	92555
CA	92555-582	PALMER DEMERIA	14983 FAIR MEAC MORENO VALLEY C	92555
CA	92555-582	FABELA ALEX	14971 FAIR MEAC MORENO VALLEY C	92555
CA	92555-582	TAO YANG	2857 LONGHORN ONTARIO CA	91761
CA	92555-583	DURAZO FRANCIS	27656 LONGMEAD MORENO VALLEY C	92555
CA	92555-583	MEDINA MIGUEL	27669 LONGMEAD MORENO VALLEY C	92555
CA	92555-583	BOUS	8908 NAOMI AVE SAN GABRIEL CA	91775
CA	92555-583	RIOS GERARDO C	27517 SHELLIE W MORENO VALLEY C	92555
CA	92555-583	SLOWINSKI MICH	15470 LEGENDAR MORENO VALLEY C	92555
CA	92555-583	CREEK HOMES	PO BOX 884 CYPRESS CA	90630
CA	92555-584	FRATER MARCIA M	15300 LEGENDAR MORENO VALLEY C	92555
CA	92555-580	CARDENAS JERARI	15290 LEGENDAR MORENO VALLEY C	92555
CA	92555-584	VU ANDY K	27508 JEFFREY CII MORENO VALLEY C	92555
CA	92555-584	AUTUMN PARTNE	420 N MCKINLEY CORONA CA	92879
CA	92555-271	SANDOVAL MARIC	27725 LEGENDAR MORENO VALLEY C	92555
CA	92555-583	TENG MELODY I L	27765 VIA SONAT MORENO VALLEY C	92555
CA	92555-583	LEWIS LATISHA	15104 LA CASA DI MORENO VALLEY C	92555

CA	92555-584	KETCHAM THOMAS	15363 LA CASA DI MORENO VALLEY C	92555
CA	92555-584	BOGAN ERIC MIGNON	15289 LA CASA DI MORENO VALLEY C	92555
CA	92555-584	YOUNG MARY L	15279 LA CASA DI MORENO VALLEY C	92555
CA	92555-584	WANG ALLEN KAI	1015 S 9TH AVE ARCADIA CA	91006
CA	92555-637	HAYWORTH WILLIAM	14855 ARTISAN S MORENO VALLEY C	92555
CA	92555-637	OWENS NIYONI M	14871 ARTISAN S MORENO VALLEY C	92555
CA	92555-637	SIMS JAMES C	28047 STONEGATE MORENO VALLEY C	92555
CA	92555-637	TORRES MOSES	14922 ARTISAN S MORENO VALLEY C	92555
CA	92555-632	ALVIDREZ ALICE	14957 STEPHENS COURT MORENO VALLEY C	92555
CA	92555-637	WATSON SHALON	28080 VINTNER LANE MORENO VALLEY C	92555
CA	92555-636	ISLAS SAMMY	14842 ARTISAN S MORENO VALLEY C	92555
CA	92555-636	HURT DENISHA N	14818 ARTISAN S MORENO VALLEY C	92555
CA	92555-499	FORD JAMES LEE	15734 HAMMETT MORENO VALLEY C	92555
CA	92555-499	SAMS STEED DAMIAN	27290 HAMMETT MORENO VALLEY C	92555
CA	92555-910	MITCHELL ONA A	15990 SAND HILL COURT MORENO VALLEY C	92555
CA	92555-499	CARTER RONALD I	27295 HAMMETT MORENO VALLEY C	92555
CA	92555-421	FITCH LORI	4805 SAVIERS RD OXNARD CA	93033
CA	92555-421	MAYES MICHAEL I	15722 VISTA DEL MONTE MORENO VALLEY C	92555
CA	92555-422	SMITH NANCIE	26721 RANCHO BEND MORENO VALLEY C	92555
CA	92555-421	ANDRADE JESUS F	16784 CAROB AVENUE CHINO HILLS CA	91709
CA	92555-420	MCDUFFIE ANTHONY	26657 PUEBLO VISTA MORENO VALLEY C	92555
CA	92555-420	NICASTRO JONATHAN	26729 PUEBLO VISTA MORENO VALLEY C	92555
CA	92555-420	OLIVAS ELSA	15675 VISTA DEL MONTE MORENO VALLEY C	92555
CA	92555-420	ACEVEDO JUAN D	15683 VISTA DEL MONTE MORENO VALLEY C	92555
CA	92555-420	HARPER MARION	15602 VISTA DEL MONTE MORENO VALLEY C	92555
CA	92555-420	SPSSM INV IX	4900 SANTA ANITA EL MONTE CA	91731
CA	92555-423	SOTO VANESA TO	2137 W BEVERLY ORANGE CA	92868
CA	92555-424	JUDON DELORIS	15715 AVENIDA C MORENO VALLEY C	92555
CA	92555-421	MUNEERUDDIN K	6507 OCEAN CRESCENT RANCHO PALOS VERDES	90275
CA	92555-422	ODIMEGWU ETHE	15625 MESA VERDE MORENO VALLEY C	92555
CA	92555-423	HARRIS JAMES LEI	15764 AVENUE DEL MONTE MORENO VALLEY C	92555
CA	92555-423	BELARDE RODELIC	15708 BELLEZA COURT MORENO VALLEY C	92555
CA	92555-421	ROBLES KRYSTLE	126420 SANTA ROSA MORENO VALLEY C	92555
CA	92555-422	HARRELL NAKITA I	26505 BONITA HEAVEN MORENO VALLEY C	92555
CA	92555-424	SAMPSON GEORGE	26695 BONITA HEAVEN MORENO VALLEY C	92555
CA	92555-424	PRIEGO MARIO G	26595 BONITA HEAVEN MORENO VALLEY C	92555
CA	92555-422	HASKELL CASSIDI	26650 CALLE LINEA MORENO VALLEY C	92555
CA	92555-425	MOSS MARJORIE	26590 CALLE LINEA MORENO VALLEY C	92555
CA	92555-422	VERNON MICHAEL	26530 BONITA HEAVEN MORENO VALLEY C	92555
CA	92555-292	WILLIAMS MICHELE	26421 THOROUGHMORE MORENO VALLEY C	92555
CA	92555-292	PADILLA EDGAR E	26481 THOROUGHMORE MORENO VALLEY C	92555
CA	92555-292	SICAIROS JORGE A	26428 THOROUGHMORE MORENO VALLEY C	92555
CA	92555-293	LOPEZ JOSE	31952 CEDARHILL LAKE ELSINORE CA	92532
CA	92555-294	DASS STACEY E	15614 HITCHING HOLE MORENO VALLEY C	92555
CA	92555-294	MUNEERUDDIN K	6507 OCEAN CRESCENT RANCHO PALOS VERDES	90275
CA	92555-293	RICHARD MARSIE	15605 SAGE COURT MORENO VALLEY C	92555
CA	92555-292	EOS ENTERPRISES	3334 E COAST HIGHWAY CORONA DEL MAR	92625

CA	92555-293	MCELROY MICHEL 15508 SAGE CT	MORENO VALLEY C	92555
CA	92555-293	CHERRY MICHELLI 15658 RIO BLANC	MORENO VALLEY C	92555
CA	92555-293	ISEDIG MIGUEL AN 26444 SILVERADC	MORENO VALLEY C	92555
CA	92555-294	GUTIERREZ MIGUEL 26461 PRAIRIE LN	MORENO VALLEY C	92555
CA	92555-294	MUNEERUDDIN K 462 BOYNTON AV	SAN JOSE CA	95117
CA	92555-294	BRADLEY MARSH 26402 PRAIRIE LN	MORENO VALLEY C	92555
CA	92555-295	SALDANA GLORIA 26481 SILVERADC	MORENO VALLEY C	92555
CA	92555-296	VERTTI FRANK 15566 BUCKBOAF	MORENO VALLEY C	92555
CA	92555-330	MARTINEZ SHEILA 26173 CLYDESDAI	MORENO VALLEY C	92555
CA	92555-330	WEISS MATTHEW 16503 COLT WAY	MORENO VALLEY C	92555
CA	92555-330	DANNA MARIO E 16533 COLT WAY	MORENO VALLEY C	92555
CA	92555-331	NORD MELISSA A 16485 DARTMOO	MORENO VALLEY C	92555
CA	92555-330	CHAVEZ HUGO 16520 COLT WAY	MORENO VALLEY C	92555
CA	92555-332	GREEN MARK A 16520 SPIRIT RD	MORENO VALLEY C	92555
CA	92555-332	ELDRED GERALD M 6434 AMBROSIA I	SAN DIEGO CA	92124
CA	92555-332	PALANG MARIA TI 17527 CALLE DE A	MORENO VALLEY C	92551
CA	92555-331	LOPEZ SABRINA JC 26266 MUSTANG	MORENO VALLEY C	92555
CA	92555-332	LOMELI JOSE LUIS 26342 CLYDESDAI	MORENO VALLEY C	92555
CA	92555-333	HERNANDEZ HENI 11703 1/2 PARM	LOS ANGELES CA	90059
CA	92555-331	LACHER ADRIAN E 16406 GELDING V	MORENO VALLEY C	92555
CA	92555-332	LOWE SHYRA TAN 16440 QUARTER I	MORENO VALLEY C	92555
CA	92555-331	JIMENEZ MERCED 16466 DELDING V	MORENO VALLEY C	92555
CA	92555-331	VEGA JAMES 16476 GELDING V	MORENO VALLEY C	92555
CA	92555-332	LEWIS SAM 26322 CLYDESDAI	MORENO VALLEY C	92555
CA	92555-410	VALENZUELA RICA 15389 VIA RIO	MORENO VALLEY C	92555
CA	92555-410	DAO PAM THI 15352 AVD DE PC	MORENO VALLEY C	92555
CA	92555-410	ZHANG CHRISTINE 16673 CAROB AV	CHINO HILLS CA	91709
CA	92555-410	BARRERA FRANCIS 26532 CALLE BELI	MORENO VALLEY C	92555
CA	92555-410	ARZATE MICHAEL 26589 CALLE BELI	MORENO VALLEY C	92555
CA	92555-411	BELLOSO RUBEN E 15393 AVENIDA A	MORENO VALLEY C	92555
CA	92555-410	TU TSU YU 1812 S 6TH ST	ALHAMBRA CA	91803
CA	92555-411	THOMAS CRYSTAL 26773 CALLE LUN	MORENO VALLEY C	92555
CA	92555-411	PEREZ JOSE LUIS 26899 CALLE LUN	MORENO VALLEY C	92555
CA	92555-411	LUCERO MICHAEL 26935 CALLE LUN	MORENO VALLEY C	92555
CA	92555-411	MAZ MANAGEME 398 OLINDA DR	BREA CA	92821
CA	92555-411	LOPEZ ANDREW 15363 VIA LIDO	MORENO VALLEY C	92555
CA	92555-412	FLORES LUIS ALEJ 15375 BARONA C	MORENO VALLEY C	92555
CA	92555-412	WHITMORE KENN 15399 BARONA C	MORENO VALLEY C	92555
CA	92555-411	LIGHTFOOT DERRI 26854 CALLE VEJ	MORENO VALLEY C	92555
CA	92555-411	THOMAS SARAH 15335 VIA MARA	MORENO VALLEY C	92555
CA	92555-333	VILLAGRAN KARL C 17074 VIA XAVIEF	MORENO VALLEY C	92555
CA	92555-335	ROJOS S ESTANY S 16912 FOX TROT I	MORENO VALLEY C	92555
CA	92555-335	RAMIREZ JORGE A 26186 FILLY LN	MORENO VALLEY C	92555
CA	92555-335	MITCHELLE MARK 16768 FOX TROT I	MORENO VALLEY C	92555
CA	92555-335	ANTOINE DURAN I 16799 FOX TROT I	MORENO VALLEY C	92555
CA	92555-335	YOUNGBLOOD CH 16720 FOX TROT I	MORENO VALLEY C	92555
CA	92555-334	QUINTANILLA NUI 16568 COLT WAY	MORENO VALLEY C	92555

CA	92555-334	RODRIGUEZ RUBE 16575 COLT WAY MORENO VALLEY C	92555
CA	92555-334	HUGHES ANGELIC 16655 COLT WAY MORENO VALLEY C	92555
CA	92555-334	EBERLE RYAN M 414 WELLINGTON SANTA ANA CA	92701
CA	92555-334	SALAZAR ROBERT 16654 WITHERS V MORENO VALLEY C	92555
CA	92555-334	SMITH DERICK A 16570 WITHERS V MORENO VALLEY C	92555
CA	92555-336	BOWDEN GABRIEL 26066 ROJO TIERI MORENO VALLEY C	92555
CA	92555-337	LIE WIDYA ANANT 26045 SADDLEBRI MORENO VALLEY C	92555
CA	92555-338	LUBRICA NANETTI 17103 TACK LN MORENO VALLEY C	92555
CA	92555-338	SANTILLANES CAR 17047 TACK LN MORENO VALLEY C	92555
CA	92555	EHIEMENONYE AM 17019 TACK LN MORENO VALLEY C	92555
CA	92555-338	MESSICK JEFFREY 3099 W CHAPMA ORANGE CA	92868
CA	92555-337	PANTOJA LUIS A 26087 HOLSTEIN I MORENO VALLEY C	92555
CA	92555-338	CHAVEZ ERNIE A 26091 BLAZER CT MORENO VALLEY C	92555
CA	92555-338	HERNANDEZ JORC 1427 PIEDRA ST SAN DIEGO CA	92154
CA	92555-337	MENDOZA ANGEL 1160 W 7TH ST PERRIS CA	92570
CA	92555-337	TORRES GILDARD 17217 BRONCO LI MORENO VALLEY C	92555
CA	92555-337	VALENCIA DANIEL 27868 HASTINGS MORENO VALLEY C	92555
CA	92555-337	GANT TINA ROCHI 17283 BRONCO LI MORENO VALLEY C	92555
CA	92555-337	CASTRO ROBERT C 17289 BRONCO LI MORENO VALLEY C	92555
CA	92555-336	MOLINA JENNY D 17317 CREMELLO MORENO VALLEY C	92555
CA	92555-338	MOSQUERA LINC 913 S 242ND LN BUCKEYE AZ	85326
CA	92555-338	GARCIA CINDY 26084 ARABIAN C MORENO VALLEY C	92555
CA	92555-336	FITZGERALD JERM 26094 YEARLING I MORENO VALLEY C	92555
CA	92555-336	TERRY SELWYN J 26082 YEARLING I MORENO VALLEY C	92555
CA	92555	FERNANDEZ JUAN 26070 YEARLING I MORENO VALLEY C	92555
CA	92555-339	CARMONA LUIS G 26172 UNBRIDLEI MORENO VALLEY C	92555
CA	92555-339	ORDUNEZ CARLOS 26189 UNBRIDLEI MORENO VALLEY C	92555
CA	92555-339	BANUELOS RAFAE 3419 WINNETKA I BONITA CA	91902
CA	92555-339	RUIZ RICHARD 26190 SPECTACUI MORENO VALLEY C	92555
CA	92555-339	COVARRUBIAS GIL 17285 RIVA RIDGI MORENO VALLEY C	92555
CA	92555-339	MCFARLAND RICK 17296 CREMELLO MORENO VALLEY C	92555
CA	92555-339	NUNUZ JUAN CAR 26238 CITATION C MORENO VALLEY C	92555
CA	92555-339	TVELTO DANE 1040 SHADOW AF CHARLESTON SC	29414
CA	92555-340	GARDNER ANGEL 17429 RIVA RIDGI MORENO VALLEY C	92555
CA	92555-791	BARTLETT JACQUE 922 NEWMAN AV CEDAR FALLS IA	50613
CA	92555-791	BENJAMIN LAMAF 17455 KENTUCKY MORENO VALLEY C	92555
CA	92555-791	NEGRETE LUIS AN 17491 KENTUCKY MORENO VALLEY C	92555
CA	92555-498	HERNANDEZ RAFA 26970 STORRIE L/ MORENO VALLEY C	92555
CA	92555-498	LACSON DEODEG 27040 STORRIE L/ MORENO VALLEY C	92555
CA	92555-498	CHAVEZ TERESA N 15574 RIO BLANC MORENO VALLEY C	92555
CA	92555-498	BECKLES CHAUNC 15610 RIO BLANC MORENO VALLEY C	92555
CA	92555-498	SWATMAN CHERY 27003 STORRIE L/ MORENO VALLEY C	92555
CA	92555-498	COTTON NATHAN 26915 WINTER P/ MORENO VALLEY C	92555
CA	92555-498	LLANES JEFFMARC 15633 COPPER M MORENO VALLEY C	92555
CA	92555-498	ANDERSON DELCI 15706 RIO BLANC MORENO VALLEY C	92555
CA	92555-498	CRAWFORD MILD 15742 RIO BLANC MORENO VALLEY C	92555
CA	92555-498	SHALLOWHORN J 26929 NUCIA DR MORENO VALLEY C	92555

CA	92555-49	RODRIGUEZ HECT 26849 NUCIA DR MORENO VALLEY C	92555
CA	92555-49	HAMILTON DEME 15719 PONCHA SI MORENO VALLEY C	92555
CA	92555-49	FU RAY XUGING 6546 N SAN GABF SAN GABRIEL CA	91775
CA	92555-49	RIVAS ANGELICA 26914 SNOW CAN MORENO VALLEY C	92555
CA	92555-49	BROUGHTON EDI 26954 SALT MISSI MORENO VALLEY C	92555
CA	92555-49	PRINCE JIMMIE L 26846 NUCIA DR MORENO VALLEY C	92555
CA	92555-49	BUSH KENNETH 26876 NUCIA DR MORENO VALLEY C	92555
CA	92555-49	MEREGINI DOROT 26936 NUCIA DR MORENO VALLEY C	92555
CA	92555-49	CABRERA SABINO 26946 NUCIA DR MORENO VALLEY C	92555
CA	92555-49	BARRIOS WENDY 26986 NUCIA DR MORENO VALLEY C	92555
CA	92555-49	UMALI NONA SAB 26996 NUCIA DR MORENO VALLEY C	92555
CA	92555-91	PATTERSON GARY 26840 SUGARITE MORENO VALLEY C	92555
CA	92555-91	GROUP VIII COVIN 26873 SUGARITE MORENO VALLEY C	92555
CA	92555-91	AGUILAR GUSTAV 15838 TWIN LAKE MORENO VALLEY C	92555
CA	92555-91	HAITH LEILANI S 27005 ROCKVALE MORENO VALLEY C	92555
CA	92555-91	THOMAS MICHAEL 26995 ROCKVALE MORENO VALLEY C	92555
CA	92555-49	FLEMING LORENZ 26981 CIMARRON MORENO VALLEY C	92555
CA	92555-49	ROBINSON STEPH 26961 CIMARRON MORENO VALLEY C	92555
CA	92555-49	VARGAS JOHANN 26941 CIMARRON MORENO VALLEY C	92555
CA	92555-91	COLAMBAARACH 15863 SULPHUR S MORENO VALLEY C	92555
CA	92551-92	PITA ABRAHAM E 16145 EBONY AVI MORENO VALLEY C	92551
CA	92551-92	WOODARD JOHN 18597 CALLE VIST PORTER RANCH CA	91326
CA	92551-92	MEZA JUAN M 25330 IVORY AVE MORENO VALLEY C	92551
CA	92551-92	MOSS TERRY GEN 25344 IVORY AVE MORENO VALLEY C	92551
CA	92551-92	BAKER JAMES C II 25319 ORBIT CT MORENO VALLEY C	92551
CA	92551-92	LAL DARSHAN 16044 NIPPET LN MORENO VALLEY C	92551
CA	92551-11	HASKINS WILLIE 16086 SPACE DR MORENO VALLEY C	92551
CA	92551-92	GUTIERREZ CYNTIA 14598 LYNN LEE I MORENO VALLEY C	92555
CA	92551-92	NIEBLAS MARY EL 11551 KNOLL VISI MORENO VALLEY C	92555
CA	92551-92	KHAN TAHIR H 7149 MARGATE C RANCHO CUCAMO	91739
CA	92551-11	MARTINEZ ASUNC 25404 ORBIT CT MORENO VALLEY C	92551
CA	92551-92	PEREZ MANUEL G 25380 IVORY AVE MORENO VALLEY C	92551
CA	92551-92	LI XIAOJIE 5158 CLARETON I AGOURA HILLS CA	91376
CA	92551-20	CHAVEZ ALVARO 455 MONTCLAIR S CHULA VISTA CA	91911
CA	92551-20	PLOTKIN TROY 16167 ABEDUL ST MORENO VALLEY C	92551
CA	92551-20	FLORES ALBERTO 16080 ABEDUL ST MORENO VALLEY C	92551
CA	92551-20	MARTINEZ ALFREI 16092 ABEDUL ST MORENO VALLEY C	92551
CA	92551-20	MANALILI ROMEC 25550 FRENTE CA MORENO VALLEY C	92551
CA	92551-20	CAMARCE JOVIE L 16218 ABEDUL ST MORENO VALLEY C	92551
CA	92551-20	LEACH SHANTEL 16146 AVENIDA C MORENO VALLEY C	92551
CA	92551-16	SALAZAR LUCINA 25659 TONADILLA MORENO VALLEY C	92551
CA	92551-20	VIDRO OLGA IRIS 16135 RANCHO D MORENO VALLEY C	92553
CA	92551-16	GOINT FRANCISCO 16095 RANCHO D MORENO VALLEY C	92551
CA	92551-20	URIBE OSCAR 25756 LA SALINA MORENO VALLEY C	92551
CA	92551-20	PAZ GALO A 6868 WOODMERI RIVERSIDE CA	92509
CA	92551-16	HAZELWOOD JOY 25570 RANCHITA MORENO VALLEY C	92551
CA	92551-16	WILGING REBECCA 25527 HONDO BA MORENO VALLEY C	92551

CA	92551-202	TNK INV TWO	324 S DIAMOND E	DIAMOND BAR CA	91765
CA	92551-202	BURRIS BUTLER S	16185 RANCHO D	MORENO VALLEY C	92551
CA	92551-202	SALAZAR CHANTE	25683 ALPARAS C	MORENO VALLEY C	92551
CA	92551-201	BROOKS KIMBERL	16145 RANCHO D	MORENO VALLEY C	92551
CA	92551-202	BRIM ANDREW T	16190 RANCHO D	MORENO VALLEY C	92551
CA	92551-202	JOHNSON DONOV	16225 LA FORTUN	MORENO VALLEY C	92551
CA	92551-921	LOPEZ JORGE L	25061 RED MAPLI	MORENO VALLEY C	92551
CA	92551-920	CARRANZA GUAD	25084 MIDDLEBR	MORENO VALLEY C	92551
CA	92551-920	ESCARANO VELIA	16319 SILVERBIR	MORENO VALLEY C	92551
CA	92551-920	PEREZ CARLOS	16329 SILVERBIR	MORENO VALLEY C	92551
CA	92551-921	BLACKBURN MAR	16439 SILVERBIR	MORENO VALLEY C	92551
CA	92551-921	KELSON SHARLEN	16449 SILVERBIR	MORENO VALLEY C	92551
CA	92551-921	GENTRY GARRETT	16489 SILVERBIR	MORENO VALLEY C	92551
CA	92551-921	AYALA RANDY	25095 MORNING	MORENO VALLEY C	92551
CA	92551-922	ORTIZ ANDRE RUE	16469 HAVENWO	MORENO VALLEY C	92551
CA	92551-922	SINGLETON PAUL	16459 HAVENWO	MORENO VALLEY C	92551
CA	92551-922	DEEB RICHARD	2537 GLENBUSH	(CORONA CA	92882
CA	92551-921	MELENDEZ EDITH	16371 HAVENWO	MORENO VALLEY C	92551
CA	92551-920	BHARADWAJ REN	5471 GOLDEN WE	TEMPLE CITY CA	91780
CA	92551-920	MALLET DARLINE	17738 SUPERIOR	NORTHRIDGE CA	91325
CA	92551-921	JIMENEZ KARINA	16350 HAZELWO	(MORENO VALLEY C	92551
CA	92551-921	STARLITE MGMT I	4900 SANTA ANI	EL MONTE CA	91731
CA	92551-921	GOMEZ CESAR ALI	16460 HAZELWO	(MORENO VALLEY C	92551
CA	92551-921	MARTINEZ HUMB	25143 RED MAPLI	MORENO VALLEY C	92551
CA	92551-923	GONZALEZ ALMA	16369 SADDLEBR	MORENO VALLEY C	92551
CA	92551-921	WHITMER STEVEN	25155 MORNING	MORENO VALLEY C	92551
CA	92551-923	MARRS JAMES DC	25185 MORNING	MORENO VALLEY C	92551
CA	92551-923	ELLIS ROBERT D	905 LEAF AVE	COVINA CA	91722
CA	92551-924	GUERRERO EDGAI	25226 MORNING	MORENO VALLEY C	92551
CA	92551-924	SCOTT TANISHA	25232 MORNING	MORENO VALLEY C	92551
CA	92551-925	AMIGO OSVALDO	16405 HEATHER C	MORENO VALLEY C	92551
CA	92551	DOAN DANTHAO	16395 HEATHER C	MORENO VALLEY C	92551
CA	92551-929	MARTINEZ MAUR	1627 N STIMSON	LA PUENTE CA	91744
CA	92551-110	ESQUIBEL LUIS	4335 N PECK RD	EL MONTE CA	91732
CA	92551-925	IKPA OGBONNE	1322 S COURSON	ANAHEIM CA	92804
CA	92551-925	SPRINGER GERTRI	16422 HEATHER C	MORENO VALLEY C	92551
CA	92551-927	MARTINEZ MARIA	25370 MOORLAN	MORENO VALLEY C	92551
CA	92551-927	LOPEZ MARIA GU	25398 MOORLAN	MORENO VALLEY C	92551
CA	92551-110	NGUYEN HANG T	7480 TIOGA	HIGHLAND CA	92346
CA	92551-928	WILLIAMS DONN	25468 MOORLAN	MORENO VALLEY C	92551
CA	92551-928	CRUZ JOSE A	25497 MOORLAN	MORENO VALLEY C	92551
CA	92551-928	MENDOZA RIGOB	25483 MOORLAN	MORENO VALLEY C	92551
CA	92551-110	U S BANK NATL A	1820 E 1ST ST	NO SANTA ANA CA	92705
CA	92551-926	GILMORE EDWIN	16297 KENSINGT	(MORENO VALLEY C	92551
CA	92551-929	SANCHEZ HUMBE	16302 KENSINGT	(MORENO VALLEY C	92551
CA	92551-926	SMITH LETITIA K	16368 KENSINGT	(MORENO VALLEY C	92551
CA	92551-927	GRIJALVA MONIC	16407 PARKSIDE	I MORENO VALLEY C	92551

CA	92551-924	TORRES JOSE M	25281 MORNING MORENO VALLEY C	92551
CA	92551-924	REY DANIEL	14205 CRYSTAL V RIVERSIDE CA	92508
CA	92551-203	MELGAR FERNANI	16347 ABEDUL ST MORENO VALLEY C	92551
CA	92551-203	ARANA JOSE R	16275 ABEDUL ST MORENO VALLEY C	92551
CA	92551-205	WALDEN WINSTO	25547 CALLITA ST MORENO VALLEY C	92551
CA	92551-203	AVANT FULTON JF	16278 ABEDUL ST MORENO VALLEY C	92551
CA	92551-206	BERNAL ERNESTO	25622 CALABRIA I MORENO VALLEY C	92551
CA	92551-209	URBINA RICARDO	25577 CASCADA C MORENO VALLEY C	92551
CA	92551-209	RUDIANTO RUDI	20259 KINZIE ST CHATSWORTH CA	91311
CA	92551-207	MIKEL FREDERICK	16290 AVENIDA E MORENO VALLEY C	92551
CA	92551-204	HAMID ROWSHAN	24941 STONEGAT LAGUNA NIGUEL C.	92677
CA	92551-207	BURRESS ROBERT	1885 RENNES PL CHULA VISTA CA	91913
CA	92551-206	JUAREZ PALMA D	25637 CALABRIA I MORENO VALLEY C	92551
CA	92551-206	RUDIANTO RUDI	20259 KINZIE ST CHATSWORTH CA	91311
CA	92551-209	WEISSENBACH KU	25637 BUENA VIL MORENO VALLEY C	92551
CA	92551-209	FRUTOS CIPRIAN	25625 BUENA VIL MORENO VALLEY C	92551
CA	92551-209	ATTIA SAFWAT RE	495 N MAPLE AVE FONTANA CA	92336
CA	92551-208	CHAVEZ MARIA G	1702 SURREY LN POMONA CA	91768
CA	92551-207	RODRIGUEZ CESAI	16350 AVENIDA E MORENO VALLEY C	92551
CA	92551-207	FITCH JACK	16362 AVENIDA E MORENO VALLEY C	92551
CA	92551-207	RODRIGUEZ ALVA	16422 AVENIDA E MORENO VALLEY C	92551
CA	92551-252	BLANCO OSCAR C	16563 WAR CLOU MORENO VALLEY C	92551
CA	92551-252	RODRIGUEZ GILBE	16555 WAR CLOU MORENO VALLEY C	92551
CA	92551-257	NINH HOA VAN	5379 E QUAIL RID ANAHEIM CA	92807
CA	92551-253	MILLER GEORGE	16539 SIR BARTO MORENO VALLEY C	92551
CA	92551-253	OOSRR	3535 INLAND EMI ONTARIO CA	91764
CA	92551-254	BRANDON CORRA	25121 GRANVILLE MORENO VALLEY C	92551
CA	92551-254	DELGADO ROBERT	25171 GRANVILLE MORENO VALLEY C	92551
CA	92551-259	KINCHIN CALDWE	27809 HUB CIR SUN CITY CA	92585
CA	92551-259	WHITE SHAUN A	25130 GRAYLAG C MORENO VALLEY C	92551
CA	92551-256	RICO SALOMON	16572 SEATTLE SL MORENO VALLEY C	92551
CA	92551-256	ALVARADO MARI	16540 SEATTLE SL MORENO VALLEY C	92551
CA	92551-256	SOTELO JULIO MA	16528 SEATTLE SL MORENO VALLEY C	92551
CA	92551-253	WARD ARNETA	16634 SIR BARTO MORENO VALLEY C	92551
CA	92551-253	COMBS CASSANDI	16642 SIR BARTO MORENO VALLEY C	92551
CA	92551-240	NELSON SEAN TH	25181 OMAHA DF MORENO VALLEY C	92551
CA	92551-255	NGUYEN TIFFANY	16657 SADDLEBR MORENO VALLEY C	92551
CA	92551-253	CALLOWAY KENNI	16666 SIR BARTO MORENO VALLEY C	92551
CA	92551-254	MARTINEZ CARLO	16661 SECRETARI MORENO VALLEY C	92551
CA	92551-254	WILBORN AQUILA	16655 SECRETARI MORENO VALLEY C	92551
CA	92551-240	TAH 2018 1 BORR	1508 BROOKHOLL SANTA ANA CA	92705
CA	92551-240	SANDOVAL NATIV	25162 OMAHA DF MORENO VALLEY C	92551
CA	92551-257	PATTERSON BRID	16612 SIR BARTO MORENO VALLEY C	92553
CA	92557-	MCGEE DAVID L	16641 SIR BARTO MORENO VALLEY C	92551
CA	92551-253	REAL OLGA	16595 SIR BARTO MORENO VALLEY C	92551
CA	92551-252	ASCENCIO RIGOB	16628 WAR CLOU MORENO VALLEY C	92551
CA	92551-252	LIU WU HUI	3948 PECK RD STEEL MONTE CA	91732

CA	92551-251	RODRIGUEZ GUST	16662	WAR CLOU	MORENO VALLEY C	92551
CA	92551-251	MIKHAIL MALAKA	16668	WAR CLOU	MORENO VALLEY C	92551
CA	92551-251	ARANDA DANIEL	16680	WAR CLOU	MORENO VALLEY C	92551
CA	92551-253	MORENO AMALIA	16641	WAR CLOU	MORENO VALLEY C	92551
CA	92551-254	NGUYEN MICHAEL	24015	S RITA WA	SANTA ANA CA	92704
CA	92551-253	CHAVOLLA JAVIER	16704	WAR CLOU	MORENO VALLEY C	92551
CA	92551-253	YERBA JUAN M	16710	WAR CLOU	MORENO VALLEY C	92551
CA	92551-253	JONES OLDS SHEIL	16734	WAR CLOU	MORENO VALLEY C	92551
CA	92551-254	WILLIAMS JAMES	16729	SECRETARI	MORENO VALLEY C	92551
CA	92551-254	GOMEZ YOLANDA	16767	SECRETARI	MORENO VALLEY C	92551
CA	92551-251	ORTIZ CARLOS A	16697	WAR CLOU	MORENO VALLEY C	92551
CA	92551-251	GARCIANO FEDER	16685	WAR CLOU	MORENO VALLEY C	92557
CA	92551-252	LU YUE	24383	SUNNYCRE	DIAMOND BAR CA	91765
CA	92551-250	RODRIGUEZ MARI	25010	SLATE CREI	MORENO VALLEY C	92551
CA	92551-250	LOFLIN KIMBERLY	25050	SLATE CREI	MORENO VALLEY C	92551
CA	92551-250	OLIVA DELMY	25011	PEBBLE CR	MORENO VALLEY C	92551
CA	92551-250	CHAIDEZ GUSTAVI	25164	PEBBLE CR	MORENO VALLEY C	92551
CA	92551-250	MENDOZA SOLED	10818	ARDEN VIL	BAKERSFIELD CA	93311
CA	92551-252	TNK INV TWO	324	S DIAMOND E	DIAMOND BAR CA	91765
CA	92551-252	AGUILAR RICHARD	25127	HARKER LN	MORENO VALLEY C	92551
CA	92551-252	ROSS LORA	25107	HARKER LN	MORENO VALLEY C	92551
CA	92551-251	BROWN EDWARD	25047	HARKER LN	MORENO VALLEY C	92551
CA	92551-251	ESCOBAR BLANCA	25037	HARKER LN	MORENO VALLEY C	92551
CA	92551-250	CARRILLO JANET	25021	SLATE CREI	MORENO VALLEY C	92551
CA	92551-257	RODRIGUEZ JESUS	16804	HOLLYHOC	MORENO VALLEY C	92551
CA	92551-254	MHF TRUST DTD	110133	BOGUE ST	TEMPLE CITY CA	91780
CA	92551-258	PINON JERRY	16778	LIATRIS LN	MORENO VALLEY C	92551
CA	92551-258	SEVILLA VICTOR	16828	LIATRIS LN	MORENO VALLEY C	92551
CA	92551-258	SUTHERLAND RAJ	16900	HOLLYHOC	MORENO VALLEY C	92551
CA	92551-258	BRADY VINES NAK	16888	MAILE LN	MORENO VALLEY C	92551
CA	92551-258	PRICE KEYCHRAW	16899	HOLLYHOC	MORENO VALLEY C	92551
CA	92551-258	ROSADO JORGE C	16851	HOLLYHOC	MORENO VALLEY C	92551
CA	92551-258	MELGAREJO FRAN	1441	BRADLEY ST	RIVERSIDE CA	92506
CA	92551-217	QIN JINSHENG	1509	SILMAN ST	HACIENDA HTS CA	91785
CA	92551-211	JONES BENNIE RU	25510	CAMINO C.	MORENO VALLEY C	92551
CA	92551-210	RIOS VICTOR M	25642	SIERRA LEC	MORENO VALLEY C	92551
CA	92551-210	FUGGINS LISA	25641	SIERRA LEC	MORENO VALLEY C	92551
CA	92551-212	COLYER JEAN D	25626	SIERRA BR/	MORENO VALLEY C	92551
CA	92551-212	LIU WU HUI	3948	N PECK RD	MEL MONTE CA	91732
CA	92551-216	SHANKS RODNEY	25590	SIERRA BR/	MORENO VALLEY C	92551
CA	92551-212	LSF10 MASTER PA	3701	REGENT BLV	IRVING TX	75063
CA	92551-217	SANTANA RUBEN	16675	VIA PAMPL	MORENO VALLEY C	92551
CA	92551-410	WHEELER ANDRE	25627	SIERRA BR/	MORENO VALLEY C	92551
CA	92551-214	VALADEZ RICHARD	25582	SIERRA CAI	MORENO VALLEY C	92551
CA	92551-216	RODRIGUEZ JESUS	25637	SIERRA CAI	MORENO VALLEY C	92551
CA	92551-214	KEEKEEBHAI YOUS	25662	CAMINO BI	MORENO VALLEY C	92551
CA	92551-218	FUENTES ENRIQUI	16762	VIA PAMPL	MORENO VALLEY C	92551

CA	92551-217	SEDANO ANTONIO	16690 VIA PAMPL	MORENO VALLEY C	92551
CA	92551-212	FELDER RENOIR	16674 VIA ALEGR	MORENO VALLEY C	92551
CA	92551-212	THOMAS CLAUDE	16698 VIA ALEGR	MORENO VALLEY C	92551
CA	92551-214	PHANNIX ALFRED	16722 VIA ALEGR	MORENO VALLEY C	92551
CA	92551-218	GOFF JOHN MAX	16837 VIA LUNAD	MORENO VALLEY C	92551
CA	92551-218	JUAREZ JUAN M	16910 VIA LUNAD	MORENO VALLEY C	92551
CA	92551-219	MARQUEZ JESUS	25572 CAMINO M	MORENO VALLEY C	92551
CA	92551-219	BARRAGAN GABR	25584 CAMINO M	MORENO VALLEY C	92551
CA	92551-410	JOHNSON WILLIE	25572 SIERRA CAI	MORENO VALLEY C	92551
CA	92551-216	CARTWRIGHT TILL	1307 W SCHOOL	COMPTON CA	90220
CA	92551-214	BROWN CAROLYN	16525 VISTA CON	MORENO VALLEY C	92551
CA	92551-211	PASILLAS CLARA	16595 VISTA CON	MORENO VALLEY C	92551
CA	92551-210	CLARIN RICARDO	16454 VISTA CON	MORENO VALLEY C	92551
CA	92551-213	BOYD KAREN	16460 ZARCO LUN	MORENO VALLEY C	92551
CA	92551-213	INLAND PROP INV	16485 ZOCALO PL	MORENO VALLEY C	92551
CA	92551-213	LAYTON OQUESA	16445 ZOCALO PL	MORENO VALLEY C	92551
CA	92551-411	MCKNIGHT JOYCE	25985 ZORRA LN	MORENO VALLEY C	92551
CA	92551-213	MICHAEL IMAD	25055 DELPHINIU	MORENO VALLEY C	92557
CA	92551-213	PEREZ EDGAR R	16490 ZOCALO PL	MORENO VALLEY C	92551
CA	92551-213	HALCOMB DAMAI	25975 ZAMORA A	MORENO VALLEY C	92551
CA	92551-210	EVANS BRETT AN	25943 YANEZ TRA	MORENO VALLEY C	92551
CA	92551-210	FRANCIS DESEAN	25931 YANEZ TRA	MORENO VALLEY C	92551
CA	92551-210	CARDENAS LEOBA	25921 YANEZ TRA	MORENO VALLEY C	92551
CA	92551-412	ANGUREN ALEJAN	25910 XANA WAY	MORENO VALLEY C	92551
CA	92551-215	BASS LATRICIA	25790 VIA QUINT	MORENO VALLEY C	92551
CA	92551-211	BROWN CAROLYN	16749 CALLE PIN	MORENO VALLEY C	92551
CA	92551-215	TREVINO VICTOR	125760 VIA SALER	MORENO VALLEY C	92551
CA	92551-213	GANT GARRY	25830 VIA SALER	MORENO VALLEY C	92551
CA	92551-210	MINIMO ANNABE	16755 ARROYO P	MORENO VALLEY C	92551
CA	92551-217	IRVIN TAMMY L	25739 VIA WAND	MORENO VALLEY C	92551
CA	92551-217	MASON CHARLIE	25790 VIA HAMA	MORENO VALLEY C	92551
CA	92551-219	VELAZQUEZ RAFA	25820 VIA HAMA	MORENO VALLEY C	92551
CA	92551-217	HANBUNTRONG S	25750 VIA WAND	MORENO VALLEY C	92551
CA	92551-217	GARCIA AGUSTIN	25770 VIA WAND	MORENO VALLEY C	92551
CA	92551-219	BROWN CAROLYN	25875 VIA HAMA	MORENO VALLEY C	92551
CA	92551-219	NGUYEN DAU VAN	1371 O MALLEY V	UPLAND CA	91786
CA	92551-219	ANDERS MICHAEL	25815 VIA HAMA	MORENO VALLEY C	92551
CA	92551-412	TORRES GABRIEL	25834 VIA TEJON	MORENO VALLEY C	92551
CA	92551-411	LEE CELESTINE	25909 VIA ZURIT	MORENO VALLEY C	92551
CA	92551-411	MORA MYRNA	25879 VIA ZURIT	MORENO VALLEY C	92551
CA	92551-211	BROWN GEORGE	16870 CALLE PIN	MORENO VALLEY C	92551
CA	92551-211	MARTINEZ DAVID	16869 CALLE PIN	MORENO VALLEY C	92551
CA	92551-215	BELMAN HERIBER	16789 CALLE PIN	MORENO VALLEY C	92551
CA	92551-215	WOOLRIDGE JERR	25825 VIA QUINT	MORENO VALLEY C	92551
CA	92551-210	PETERS ELECIA	25820 VIA JACAR	MORENO VALLEY C	92551
CA	92551-215	MORENO PETER	25795 VIA JACAR	MORENO VALLEY C	92551
CA	92551-215	REYES GABINO	25785 VIA JACAR	MORENO VALLEY C	92551

CA	92551-21C	EDLER LARRY	16815 ARROYO P,	MORENO VALLEY C	92551
CA	92551-21C	EHIEMERE CHYKE	16805 ARROYO P,	MORENO VALLEY C	92551
CA	92551-632	CANCHOLA OMAF	17323 CALLE RIO	MORENO VALLEY C	92551
CA	92551-632	HUYNH HELEN	25991 HACIENDA	MORENO VALLEY C	92551
CA	92551-632	MOORE TAKIYA A	25992 HACIENDA	MORENO VALLEY C	92551
CA	92551-632	ROMERO HIRAM	25957 AVENIDA C	MORENO VALLEY C	92551
CA	92551-631	ALVAREZ CORNELI	25937 MAGNIFIC,	MORENO VALLEY C	92551
CA	92551-631	PALAFOX RUTH	25969 MAGNIFIC,	MORENO VALLEY C	92551
CA	92551-631	TRAN VINCENT HU	17573 LIVE OAK C	FOUNTAIN VALLEY	92708
CA	92551-63C	GARCIA VICTOR	17423 CALLE DE A	MORENO VALLEY C	92551
CA	92551-63C	ZEWDE HABTAML	17488 CALLE DE A	MORENO VALLEY C	92551
CA	92551-63C	JOHNSON SANDR,	P O BOX 5601	RIVERSIDE CA	92517
CA	92551-63C	RAMIREZ RICARD	25980 AVENIDA E	MORENO VALLEY C	92551
CA	92551-632	SMITH MYLENA	25955 FUENTE CT	MORENO VALLEY C	92551
CA	92551-241	CHANG JEFFREY	18082 AMARGOS	ROWLAND HEIGHT	91748
CA	92551-241	LUCERO CHRISTIA	25313 AMY CT	MORENO VALLEY C	92551
CA	92551-241	RICE RAY W	16793 KATIE DR	RIVERSIDE CA	92504
CA	92551-24C	GRACE KEITH A III	16674 CENTURY S	MORENO VALLEY C	92551
CA	92551-25E	JOHNSON VICTOR	16676 SADDLEBRI	MORENO VALLEY C	92551
CA	92551-241	HURTADO GENEV	25307 BRONSON	MORENO VALLEY C	92551
CA	92551-241	MILLER AROL G	25297 BRONSON	MORENO VALLEY C	92551
CA	92551-241	HERNANDEZ MAR	25316 BRONSON	MORENO VALLEY C	92551
CA	92551-242	THOMAS KEITH C	25267 PLUMERIA	MORENO VALLEY C	92551
CA	92551-243	ALEJOS ANTONIO	16890 CENTURY S	MORENO VALLEY C	92551
CA	92551-241	RIZVI ALI RAZA	8685 ORCHARD P	RIVERSIDE CA	92508
CA	92551-24C	TRAN ROSA VILM,	25311 LURIN AVE	MORENO VALLEY C	92551
CA	92551-242	HO ALEXANDER S	16872 SADDLEBRI	MORENO VALLEY C	92551
CA	92551-242	DELCAMPO RENA	25278 PLUMERIA	MORENO VALLEY C	92551
CA	92551-242	TORRES JAIME W	25298 MACKENZI	MORENO VALLEY C	92551
CA	92551-634	VARGAS FABIOLA	17512 CALLE DE A	MORENO VALLEY C	92551
CA	92551-63E	HILL JAMES ANDE	610 S KENMORE	LOS ANGELES CA	90005
CA	92551-634	LOPEZ JUAN C GA	25955 CORTE AN	MORENO VALLEY C	92551
CA	92551-634	GONZALEZ ALEXA	14403 CAMPFIRE	EASTVALE CA	92880
CA	92551-634	GROUP VIII COVIN	4900 SANTA ANIT	EL MONTE CA	91731
CA	92551-634	CORREA DAVID	25968 CAMINO R	MORENO VALLEY C	92551
CA	92551-634	CARRERA PEDRO I	25969 CAMINO R	MORENO VALLEY C	92551
CA	92551-634	TATE DAVIN XAVII	25949 CORTE AN	MORENO VALLEY C	92551
CA	92551-634	STRANGE DIANNE	25937 CORTE AN	MORENO VALLEY C	92551
CA	92551-634	MORALES MONIC.	25947 CALLE ENSI	MORENO VALLEY C	92551
CA	92551-634	THOMPSON SAMI	25939 CAMINO R	MORENO VALLEY C	92551
CA	92551-633	BYERS HELEN FAY	17670 CAMINO S	MORENO VALLEY C	92555
CA	92551-634	BENNETT JAMES E	17705 CAMINO S	MORENO VALLEY C	92551
CA	92551-635	TILFORD LASHERR	17575 CAMINO S	MORENO VALLEY C	92555
CA	92551-633	MCCOMBS DEBRA	17525 CAMINO S	MORENO VALLEY C	92551
CA	92551-633	HERNANDEZ JOSE	17495 CAMINO S	MORENO VALLEY C	92551
CA	92551-634	NEVENS LAKEISHA	25932 AVENIDA C	MORENO VALLEY C	92551
CA	92551-634	RAMIREZ JUAN M	25944 AVENIDA C	MORENO VALLEY C	92551

CA	92551-637	CALDERON ALEX C	17818 CAMINO S,	MORENO VALLEY C	92551
CA	92551-637	VASQUEZ DANIEL	17802 CAMINO S,	MORENO VALLEY C	92551
CA	92551-637	RIVAS ERICK	17749 CAMINO S,	MORENO VALLEY C	92551
CA	92551-637	VILA RICHARD K	17741 CAMINO S,	MORENO VALLEY C	92551
CA	92551-636	GARCIA JONATHA	17693 CAMINO S,	MORENO VALLEY C	92551
CA	92551-635	BECKFORD JANIS`	17819 CAMINO D	MORENO VALLEY C	92551
CA	92551-637	SANCHEZ RAMON	17853 CAMINO S,	MORENO VALLEY C	92551
CA	92551-636	NUNNERY ELLENA	17740 CAMINO S,	MORENO VALLEY C	92551
CA	92551-636	RUBIO CARMEN N	17700 CAMINO S,	MORENO VALLEY C	92551
CA	92551-636	CUNNINGHAM LE.	17668 CAMINO S,	MORENO VALLEY C	92551
CA	92551-635	ROMO ARMANDC	17753 CALLE CAP	MORENO VALLEY C	92551
CA	92551-635	SMITH SHAVONNI	17769 CALLE CAP	MORENO VALLEY C	92551
CA	92551-635	VAZQUEZ MARTIN	17793 CALLE CAP	MORENO VALLEY C	92551
CA	92551-636	LIZARRAGA BREN	17804 CORTE SOL	MORENO VALLEY C	92551
CA	92551-636	GARCIA JONATHA	17701 CORTE SOL	MORENO VALLEY C	92551
CA	92551-636	DIAZ LUIS A	25929 CORTE SAN	MORENO VALLEY C	92551
CA	92551-721	GONZALES ALFREI	16110 EMMA LN	MORENO VALLEY C	92551
CA	92551-724	HOLLINGSWORTH	24723 CLEARWAT	MORENO VALLEY C	92551
CA	92551-725	DUENAS HECTOR	16231 EMMA LN	MORENO VALLEY C	92551
CA	92551-723	QUINTERO MIGUE	16224 SKYWOOD	MORENO VALLEY C	92551
CA	92551-729	SCOTT MARLENE	127420 OCEAN DU	MORENO VALLEY C	92555
CA	92551-729	BERRY RAYMOND	24831 GATEWOO	MORENO VALLEY C	92551
CA	92551-742	CATLEDGE PAUL L	24844 NEWGARD	MORENO VALLEY C	92551
CA	92551-728	LOZA HILDA P	24794 GATEWOO	MORENO VALLEY C	92551
CA	92551-725	CARREON MICHEL	16200 EMMA LN	MORENO VALLEY C	92551
CA	92551-729	PADILLA FAMILY T	19871 SANTA CLA	RIVERSIDE CA	92508
CA	92551-729	LOPEZ JORGE G	24635 MOONLIGH	MORENO VALLEY C	92551
CA	92551-729	GARCIA JUAN IBAI	24685 MOONLIGH	MORENO VALLEY C	92551
CA	92551-729	ROGERS SARAH RI	24640 MOONLIGH	MORENO VALLEY C	92551
CA	92551-728	WILLIAMS WADZE	16409 EMMA LN	MORENO VALLEY C	92551
CA	92551-723	LOPEZ LEOCADIO	16282 BREEZEW	MORENO VALLEY C	92551
CA	92551-724	CHAMBERS BRIAN	16268 GREENFIEL	MORENO VALLEY C	92551
CA	92551-724	LEE RODGENA	16292 GREENFIEL	MORENO VALLEY C	92551
CA	92551-724	WILKERSON STEPI	16267 GREENFIEL	MORENO VALLEY C	92551
CA	92551-728	LUCIDO MARK	16464 EMMA LN	MORENO VALLEY C	92551
CA	92551-728	BALEANU GABRIE	16416 EMMA LN	MORENO VALLEY C	92551
CA	92551-722	WARREN LORETTA	24807 CITADEL ST	MORENO VALLEY C	92551
CA	92551-722	BLACKMON EDDIE	24849 HIGHWOO	MORENO VALLEY C	92551
CA	92551-720	IVORY KARL G	PO BOX 9102	MORENO VALLEY C	92552
CA	92551-721	LYONS MARK E	24650 POLARIS DI	MORENO VALLEY C	92551
CA	92551-721	TALAVERA LAURA	16328 STARVIEW	MORENO VALLEY C	92551
CA	92551-727	SOMBRILO CATHE	16316 STARVIEW	MORENO VALLEY C	92551
CA	92551-722	TORRES JORGE	24898 HIGHWOO	MORENO VALLEY C	92551
CA	92551-722	MANGUBAT LEE A	24870 HIGHWOO	MORENO VALLEY C	92551
CA	92551-722	VALDEZ JACQUELI	24869 CITADEL ST	MORENO VALLEY C	92551
CA	92551-721	ROYAL EDDIE Sr	926 E 97TH ST	LOS ANGELES CA	90002
CA	92551-721	DELAROSA ALBER	16371 STARVIEW	MORENO VALLEY C	92551

CA	92551-721	ROYCE WILLIAM A	16381 STARVIEW MORENO VALLEY C	92551
CA	92551-723	NEWTON OLLIE M	16270 SKYWOOD MORENO VALLEY C	92551
CA	92551-723	KAUR SARABJIT	24650 POLARIS DR MORENO VALLEY C	92551
CA	92551-723	LEMUS RICARDO	16315 SKYWOOD MORENO VALLEY C	92551
CA	92551-723	CARRERA CYNTHIA	16339 SKYWOOD MORENO VALLEY C	92551
CA	92551-741	MONTES R GONZALEZ	24510 FREEPORT MORENO VALLEY C	92551
CA	92551-741	GARCIA JUAN	24672 FREEPORT MORENO VALLEY C	92551
CA	92551-741	LAWLESS JANAEL	16757 TARANO LN MORENO VALLEY C	92551
CA	92551-741	DELACRUZ EDEN	16749 TARANO LN MORENO VALLEY C	92551
CA	92551-741	MANRIQUEZ MIGUEL	24545 ANGELLA V MORENO VALLEY C	92551
CA	92551-741	SALMERON MARTIN	24611 ANGELLA V MORENO VALLEY C	92551
CA	92551-741	BARKER TIFFANI	780 ROOSEVELT N IRVINE CA	92620
CA	92551-741	WILLIAMS SHAWN	24627 NORTHERN MORENO VALLEY C	92551
CA	92551-741	DELEON JESUS	24615 NORTHERN MORENO VALLEY C	92551
CA	92551-741	GRANADOS MARK	24598 NORTHERN MORENO VALLEY C	92551
CA	92551-741	BRAVO JUAN MANUEL	24610 NORTHERN MORENO VALLEY C	92551
CA	92551-741	GOVEA JESSE CHAVEZ	24669 FREEPORT MORENO VALLEY C	92551
CA	92551-741	CASTRO ALFRED N	24657 FREEPORT MORENO VALLEY C	92551
CA	92551-741	PABLO AUGUSTO	24597 FREEPORT MORENO VALLEY C	92551
CA	92551-741	JOHNSON BRITTA	5461 N PARAMOUNT LONG BEACH CA	90805
CA	92551-741	CARDENAS JESUS	24975 NORTHERN MORENO VALLEY C	92551
CA	92551-741	TUCKER DERRICK	16708 KETTENBUSH MORENO VALLEY C	92551
CA	92551-741	HERCULES GERMAN	726 W SLAUSON / LOS ANGELES CA	90044
CA	92551-741	RAMIREZ DESIDERIO	16740 CANOE CO MORENO VALLEY C	92551
CA	92551-741	MAGANA VICTOR	16709 CANOE CO MORENO VALLEY C	92551
CA	92551-741	RYBNIKAR SRI DEV	24914 NORTHERN MORENO VALLEY C	92551
CA	92551-741	FLORES ARTURO	16825 BALTIC CT MORENO VALLEY C	92551
CA	92551-741	IRISH KEVIN P	16785 BALTIC CT MORENO VALLEY C	92551
CA	92551-741	LOPEZ ARMANDO	16780 BALTIC CT MORENO VALLEY C	92551
CA	92551-741	VIRAMONTES AUFREY	16800 BALTIC CT MORENO VALLEY C	92551
CA	92551-741	NGOV KIM	18826 GRAYLAND ARTESIA CA	90701
CA	92551-741	BARBOZA ARMAN	16800 TRINITY BL MORENO VALLEY C	92551
CA	92551-741	PENUNURI CHARLES	24756 FORTUNE DR MORENO VALLEY C	92551
CA	92551-741	SHIRLEY THANIA	24557 SUPERIOR MORENO VALLEY C	92551
CA	92551-741	NAJERA BLANCA	24840 SUPERIOR MORENO VALLEY C	92551
CA	92551-741	REYES ADAM	16780 MEDITERRANEO MORENO VALLEY C	92551
CA	92551-741	ESTRADA ROBERT	16830 MEDITERRANEO MORENO VALLEY C	92551
CA	92551-741	ZAPIEN MARIA A	16840 LAKE VICTORIA MORENO VALLEY C	92551
CA	92551-741	LIGON RAPHAEL	16850 LAKE VICTORIA MORENO VALLEY C	92551
CA	92551-741	LOPEZ ARTEMIO	16825 ST GEORGE MORENO VALLEY C	92551
CA	92551-741	HANLON JEANETT	14575 VIEWCREST RIVERSIDE CA	92504
CA	92551-741	MALDONADO PASCUAL	24876 SUBURBAN MORENO VALLEY C	92551
CA	92551-741	GUZMAN YARELY	16958 INDIAN ST MORENO VALLEY C	92551
CA	92551-951	FIRST INDUSTRIAL	898 N PACIFIC CO EL SEGUNDO CA	90245
CA	92551-741	BROWN CAROLYN	16520 TAURUS LN MORENO VALLEY C	92551
CA	92551-741	GARCIA MARIA A	16640 TAURUS LN MORENO VALLEY C	92551
CA	92551-741	16639 TARANO TRACY	9540 ARKANSAS ST BELLFLOWER CA	90706

CA	92551-74	NGUYEN THUAN F 19829 PASO ROBI RIVERSIDE CA	92508
CA	92551-74	AGUILERA EDWIN 24625 POLARIS DI MORENO VALLEY C	92551
CA	92551-74	GARCIA ISMAEL 24605 POLARIS DI MORENO VALLEY C	92551
CA	92551-74	MORENO RAUL 24550 POLARIS DI MORENO VALLEY C	92551
CA	92557-141	TAYLOR CHARLES 9530 RECHE VIST/ MORENO VALLEY C	92557
CA	92557-31	GUTIERREZ JOSAF 9998 CANYON RA MORENO VALLEY C	92557
CA	92555-52	SANDOVAL ALBER 11420 TRUST WA' MORENO VALLEY C	92555
CA	92555-52	MUELLER IRENE 11398 TRUST WA' MORENO VALLEY C	92555
CA	92555-52	SMITH JULIE 28440 LOCUST AV MORENO VALLEY C	92555
CA	92555-52	HUERTA JULIA 11325 WEBER AV MORENO VALLEY C	92555
CA	92555-52	HERMOSILLO RIC/ 11361 WEBER AV MORENO VALLEY C	92555
CA	92555-86	CADY SANDRA J 11429 WEBER AV MORENO VALLEY C	92555
CA	92555-86	DC RENTAL PROP 765 N MAIN ST CORONA CA	92880
CA	92555-52	MATA ROBERT L 11412 WEBER AV MORENO VALLEY C	92555
CA	92555-52	RICE STEVEN 11362 WEBER AV MORENO VALLEY C	92555
CA	92555-52	PENALOZA RICARI 11288 WEBER AV MORENO VALLEY C	92555
CA	92555-52	RODRIGUEZ VERO 11330 CARRIE LN MORENO VALLEY C	92555
CA	92555-52	RICHARDSON WIL 11430 CARRIE LN MORENO VALLEY C	92555
CA	92555-65	JOHNSON JOHNE 29100 HIGHLAND MORENO VALLEY C	92555
CA	92555-65	ALVAREZ JESUS 438 W ELM ST ONTARIO CA	91762
CA	92555-65	GOMEZ TONY L 11828 ORANGEG/ MORENO VALLEY C	92555
CA	92555-65	ORTIZ EDUARDO / 29060 JUNIPER A' MORENO VALLEY C	92555
CA	92555-65	GOMEZ TONY 11828 ORANGE G MORENO VALLEY C	92555
CA	92555-65	GONZALEZ SILVIA 11214 HERMINIA MORENO VALLEY C	92555
CA	92555-52	ESPINOZA SALVAE 28115 LOCUST AV MORENO VALLEY C	92555
CA	92555-52	BELMONTES RICH 28035 GERALD LN MORENO VALLEY C	92555
CA	92555-52	HARRINGTON FRA 28400 LOCUST AV MORENO VALLEY C	92555
CA	92555-52	VIERNES JOSE G JF 28301 MANZANIT MORENO VALLEY C	92555
CA	92555-65	NUNEZ RUBEN R 11088 RAYMOND MORENO VALLEY C	92555
CA	92555-65	MULLEN TROY D 28891 GRELCK DF MORENO VALLEY C	92555
CA	92555-65	VEACH RALPH JR 31160 SUTHERLAI REDLANDS CA	92373
CA	92555-65	VASQUEZ ALFRED 11134 ALDREN CT MORENO VALLEY C	92555
CA	92555-52	DELONE RAYMON 27927 KALMIA AV MORENO VALLEY C	92555
CA	92555-53	EVANS VIRGINIA F 11722 VIA COLIN/ MORENO VALLEY C	92555
CA	92555-53	FERNANDEZ NOR/ 11670 KNOLL VIS' MORENO VALLEY C	92555
CA	92555-65	LEOCADIO LARRY 11285 QUINCY ST MORENO VALLEY C	92555
CA	92555-65	COOPER WINSTOI 11325 QUINCY ST MORENO VALLEY C	92555
CA	92555-52	GONZALEZ MINER 11422 LADD AVE MORENO VALLEY C	92555
CA	92555-52	CORTEZ DAVID D 28411 LOCUST AV MORENO VALLEY C	92555
CA	92555-52	BRUNO NICHOLAS 28270 KALMIA AV MORENO VALLEY C	92555
CA	92555-52	NGUYEN CUONG I 11422 EDMONSO MORENO VALLEY C	92555
CA	92555-52	SEXTON DANIELLE 11315 LINDLEY LN MORENO VALLEY C	92555
CA	92555-52	ENG RICK P O BOX 8117 MORENO VALLEY C	92552
CA	92557-56	GODZHAeva NAT 11200 PERRIS BLV MORENO VALLEY C	92557
CA	92557-52	CHRISTIAN FRANK 25181 PICO VISTA MORENO VALLEY C	92557
CA	92557-57	BRADLEY PAULET 25021 JACLYN AV MORENO VALLEY C	92557
CA	92557-57	MARTINEZ PAUL J 11321 COLEMAN MORENO VALLEY C	92557

CA	92557-575	ORDORICA HALDC	11341 COLEMAN	MORENO VALLEY C	92557
CA	92557-575	CASTRO JEANETTE	11361 COLEMAN	MORENO VALLEY C	92557
CA	92557-571	STEWART TIMOT	25155 JACLYN AV	MORENO VALLEY C	92557
CA	92557-571	BYRD ANGELA MI	25124 LAMAYO A	MORENO VALLEY C	92557
CA	92557-571	REYES JOSE L	25109 LAMAYO A	MORENO VALLEY C	92557
CA	92557-571	DAMIAN JAIME	25125 LAMAYO A	MORENO VALLEY C	92557
CA	92557-576	AYERS JUSTIN	25236 LAMAYO A	MORENO VALLEY C	92557
CA	92557-574	THOMAS LUANN I	25359 JACLYN AV	MORENO VALLEY C	92557
CA	92557-574	TREJO CESAR ESAI	25389 JACLYN AV	MORENO VALLEY C	92557
CA	92557-571	LENTINI JOSEPH R	11345 SPLENDOR	MORENO VALLEY C	92557
CA	92557-581	ACOSTA GERALDII	11395 LASSELLE S	MORENO VALLEY C	92557
CA	92557-583	AGUILAR JANEL	25890 KALMIA ST	MORENO VALLEY C	92557
CA	92557-581	BASSI JUAN CARLO	11261 LASSELLE S	MORENO VALLEY C	92557
CA	92557-581	CAPARELLI LIVIO F	11303 LASSELLE S	MORENO VALLEY C	92557
CA	92557-650	GUTIERREZ FERMI	25446 MOUNTAIN	MORENO VALLEY C	92557
CA	92557-573	MOSQUEDA LUIS	25269 KALMIA ST	MORENO VALLEY C	92557
CA	92557-653	REINHARD FRANC	11683 IVY LN	MORENO VALLEY C	92557
CA	92557-652	BERNAL JAIME RU	11690 MATHEWS	MORENO VALLEY C	92557
CA	92557-652	SICAIROS CARLOS	11730 MATHEWS	MORENO VALLEY C	92557
CA	92557-653	MCDOW JEFFREY	11696 IVY LN	MORENO VALLEY C	92557
CA	92557-652	GAUSS MARTIN	11821 IVY LN	MORENO VALLEY C	92557
CA	92557-660	MISSION COUNTY	P O BOX 20631	RIVERSIDE CA	92516
CA	92557-653	BUSH KEVIN	7768 STERLING A	SAN BERNARDINO	92410
CA	92557-652	BUSTAMANTE HE	11920 IVY LN	MORENO VALLEY C	92557
CA	92557-582	CHAVEZ ALFREDO	11516 KITCHING	MORENO VALLEY C	92557
CA	92557-581	LEE TOSHIO	11575 KAYAL AVE	MORENO VALLEY C	92557
CA	92557-660	RODGERS CONRAI	5232 BOLSA AVE	HUNTINGTON BEACH	92649
CA	92557-662	DEPARTMENT OF	3401 WEST END	NASHVILLE TN	37203
CA	92557-662	SOSA OMAR C	11689 SLAWSON	MORENO VALLEY C	92557
CA	92557-582	VELASQUEZ ANGE	11545 LASSELLE S	MORENO VALLEY C	92557
CA	92557-582	MAGEE MELANIE	11565 LASSELLE S	MORENO VALLEY C	92557
CA	92555-140	HELMANDI HAROI	8728 ZELZAH AVE	NORTHRIDGE CA	91325
CA	92555-172	RHODES KEITH D	26340 KALMIA AV	MORENO VALLEY C	92555
CA	92555-172	MENDOZA HUGO	26555 KALMIA AV	MORENO VALLEY C	92555
CA	92555-176	MULLINS DITRA	26611 KALMIA AV	MORENO VALLEY C	92555
CA	92555-171	VIRGIL MIGUEL	26480 IRONWOOD	MORENO VALLEY C	92555
CA	92555-171	MYERS ANDREW	26426 IRONWOOD	MORENO VALLEY C	92555
CA	92555-190	WORTMAN DAVIE	11621 DALEHURS	MORENO VALLEY C	92555
CA	92555-191	JIMENEZ ALEJAND	26935 SANDI LN	MORENO VALLEY C	92555
CA	92555-191	HOLT THOMAS	26995 SANDI LN	MORENO VALLEY C	92555
CA	92555-190	NEGRETE ERIC	26870 IRONWOOD	MORENO VALLEY C	92555
CA	92555-190	SCHAFFER PHILIP	26866 IRONWOOD	MORENO VALLEY C	92555
CA	92557-581	CANTRELL BRAND	25503 JACLYN AV	MORENO VALLEY C	92557
CA	92557-570	WILLIAMSON SAN	25485 JACLYN AV	MORENO VALLEY C	92557
CA	92557-574	UBALLEZ GLORIA	11410 RIVIERA CT	MORENO VALLEY C	92557
CA	92557-575	FLAMENCO JOSE	11411 COLEMAN	MORENO VALLEY C	92557
CA	92557-575	KHA MICHAEL PH	25036 KALMIA ST	MORENO VALLEY C	92557

CA	92557-574	YANG LIANG Q	9131 MARSHALL	ROSEMEAD CA	91770
CA	92557-572	MIRANDA JAY	25211 ALPHA ST	MORENO VALLEY C	92557
CA	92557-530	MEADOWS JEFF R	25920 FRAN LOU	MORENO VALLEY C	92557
CA	92557-530	YOUNG KIMBERLY	25900 FRAN LOU	MORENO VALLEY C	92557
CA	92557-572	THRASH ALLISON	25345 ALPHA ST	MORENO VALLEY C	92557
CA	92557-572	WARD MARVIN W	25271 ALPHA ST	MORENO VALLEY C	92557
CA	92557-573	LANDRY RICKY LEE	10340 CANYON V	MORENO VALLEY C	92557
CA	92555-140	RIDDLE BILLY W	11404 MAR EL ST	MORENO VALLEY C	92555
CA	92555-140	ELMORE RICHARD	11422 MAR EL ST	MORENO VALLEY C	92555
CA	92555-176	GUZMAN WENDY	26188 MOUNTAIN	MORENO VALLEY C	92555
CA	92555-174	PETERS MICHAEL	11540 STEEPLE C	MORENO VALLEY C	92555
CA	92555-173	WEST MARK A	26210 MOUNTAIN	MORENO VALLEY C	92555
CA	92555-173	PRATS ROSA MAR	26240 NORTHSHO	MORENO VALLEY C	92555
CA	92555-177	RANDHAWA HARO	425 1ST ST # 180	SAN FRANCISCO CA	94105
CA	92555-170	KHATTAB OMAR M	11665 STEEPLE C	MORENO VALLEY C	92555
CA	92555-175	BUI TIEN DANG	11701 VISTA DE C	MORENO VALLEY C	92555
CA	92555-175	TUGGLE ALLEN Q	11901 VISTA DE C	MORENO VALLEY C	92555
CA	92555-175	RODRIGUEZ JOSE	11970 ELAHL CT	MORENO VALLEY C	92555
CA	92555-175	VALENCIA RICHAR	11943 STEEPLE C	MORENO VALLEY C	92555
CA	92555-175	TORRES FELIX	11910 STEEPLE C	MORENO VALLEY C	92555
CA	92557-650	ROSENSTOCK COL	25031 QUEBRADA	MORENO VALLEY C	92557
CA	92557-652	MEDINA ROBERTO	7021 WYNDHAM	RIVERSIDE CA	92506
CA	92557-651	TAFOLLA MICHAEL	11962 VENETIAN	MORENO VALLEY C	92557
CA	92557-651	PEREZ SALVADOR	11960 VILLA HERI	MORENO VALLEY C	92557
CA	92557-651	CONTRERAS MAN	11954 VILLA HERI	MORENO VALLEY C	92557
CA	92557-582	MCCLELLAND DA	11441 KITCHING	MORENO VALLEY C	92557
CA	92557-582	FERGUSON ELLEN	11401 KITCHING	MORENO VALLEY C	92557
CA	92557-584	CONTRERAS JUAN	11361 KITCHING	MORENO VALLEY C	92557
CA	92555-173	CARMONA GEORGE	26280 HORIZON	MORENO VALLEY C	92555
CA	92555-173	LONIE HEATHER R	26300 HORIZON	MORENO VALLEY C	92555
CA	92555-173	AGUAYO LUIS E	26340 MOUNTAIN	MORENO VALLEY C	92555
CA	92557-405	MIRELES ROGELIC	720 PEGGY AVE	LA PUENTE CA	91744
CA	92557-401	WOOD DAVID MIC	2447 OLD COUNT	MORENO VALLEY C	92557
CA	92557-402	DIAZ JAVIER	24248 HARVEST R	MORENO VALLEY C	92557
CA	92557-402	BOGART CANDICE	24290 ELMCREEK	MORENO VALLEY C	92557
CA	92557-402	COWAN TERRY N	24424 WILLOW R	MORENO VALLEY C	92557
CA	92557-402	DELAPENA DAVID	24450 WILLOW R	MORENO VALLEY C	92557
CA	92557-404	ACOSTA GUADALI	24489 BROWN DR	MORENO VALLEY C	92557
CA	92557-405	RYAN MARLYN	24207 BARLEY RD	MORENO VALLEY C	92557
CA	92557-400	AVILA FERNANDO	24300 OLD COUN	MORENO VALLEY C	92557
CA	92557-400	FINCH JAMES	24289 OLD COUN	MORENO VALLEY C	92557
CA	92557-404	THAM YENETTE	27665 E TRAIL RIC	MORENO VALLEY C	92555
CA	92557-400	CONDON PERRY V	10902 TEA BARK I	MORENO VALLEY C	92557
CA	92557-402	BOAKYE AFUA	10985 DUCKBILL I	MORENO VALLEY C	92557
CA	92557-403	LAVENANT SHAWN	13895 CALADA DR	MORENO VALLEY C	92553
CA	92557-403	DOUGLAS LISA T	24151 PLEASANT	MORENO VALLEY C	92557
CA	92557-403	BREAUX SHERMAI	24205 PLEASANT	MORENO VALLEY C	92557

CA	92557-403	BARRIGA YANINA	10933 OAK RUN C	MORENO VALLEY C	92557
CA	92557-400	BOWDRY JAMES C	24097 OLD COUN	MORENO VALLEY C	92557
CA	92557-401	BROCK CAROLE A	24135 BARLEY RD	MORENO VALLEY C	92557
CA	92557-403	PONCE JORGE A	10843 FENTON RI	MORENO VALLEY C	92557
CA	92557-403	NICKS FRANKIE	10859 FENTON RI	MORENO VALLEY C	92557
CA	92557-401	WOODS SHEILA A	24102 BARLEY RD	MORENO VALLEY C	92557
CA	92557-404	LAGUNA DAVID JC	24032 BARLEY RD	MORENO VALLEY C	92557
CA	92557-401	KIVILA ROSE	24107 BARLEY RD	MORENO VALLEY C	92557
CA	92557-404	GOWER DAVID L	24080 ORANGECF	MORENO VALLEY C	92557
CA	92557-403	HO SAM W	1438 INDIAN WEL	DIAMOND BAR CA	91765
CA	92557-301	OSUNA JOSE GON	24433 RIMVIEW F	MORENO VALLEY C	92557
CA	92557-302	PEREZ ALFREDO L	24414 PEPPERMI	MORENO VALLEY C	92557
CA	92557-303	JENDERKO SIEGFR	10437 SAGECREST	MORENO VALLEY C	92557
CA	92557-302	HOLLAND CAROL	24413 PEPPERMI	MORENO VALLEY C	92557
CA	92557-302	OGBOGU JONATH	24475 PEPPERMI	MORENO VALLEY C	92557
CA	92557-301	GORDON DONOV	24198 RIMVIEW F	MORENO VALLEY C	92557
CA	92557-301	SANCHEZ EVAN R	24117 RIMVIEW F	MORENO VALLEY C	92557
CA	92557-301	DECLARATION OF	24155 RIMVIEW F	MORENO VALLEY C	92557
CA	92557-302	MACK DARRYL R	10634 ASTER LEA	MORENO VALLEY C	92557
CA	92557-301	HICKS VERNON	24255 RIMVIEW F	MORENO VALLEY C	92557
CA	92557-305	GREEN MELVIN R	10460 SALTBUSH	MORENO VALLEY C	92557
CA	92557-410	NGUYEN LINH	10556 HILL GRAS	MORENO VALLEY C	92557
CA	92557-413	DIAZ ASDRUBAL	24536 CANDLE BL	MORENO VALLEY C	92557
CA	92557-412	RODRIGUEZ JAME	10557 HILL GRAS	MORENO VALLEY C	92557
CA	92557-412	SARIAN HARMIK	3430 OCEAN VIEV	GLENDALE CA	91208
CA	92557-410	THOMPSON MIRA	10719 HILL GRAS	MORENO VALLEY C	92557
CA	92557-412	WILLIAMS ADRIAN	24600 JASMINE C	MORENO VALLEY C	92557
CA	92557-412	STROUD KARIE	24625 JASMINE C	MORENO VALLEY C	92557
CA	92557-412	WHITE MICHAEL C	24617 JASMINE C	MORENO VALLEY C	92557
CA	92557-412	OKEREKE SILAS	24607 JASMINE C	MORENO VALLEY C	92557
CA	92557-410	URIBE RICHARD	10664 HILL GRAS	MORENO VALLEY C	92557
CA	92557-411	REYES ONEIDA E	24716 WILD CALL	MORENO VALLEY C	92557
CA	92557-412	MCDONALD CARC	24551 JASMINE C	MORENO VALLEY C	92557
CA	92557-410	DAVIS KENNETH	24645 WISTERIA I	MORENO VALLEY C	92557
CA	92557-410	CASTILLO CARLOS	24535 WISTERIA I	MORENO VALLEY C	92557
CA	92557-411	RICHARDS ROSALY	24700 WILD CALL	MORENO VALLEY C	92557
CA	92557-410	LANE JUDY M	24553 WILD CALL	MORENO VALLEY C	92557
CA	92557-411	AMADOR ROBERT	10881 ANEMONE	MORENO VALLEY C	92557
CA	92557-411	BUSTAMANTE ISA	10837 ANEMONE	MORENO VALLEY C	92557
CA	92557-414	RILEY KATHERINE	24703 CANDLENL	MORENO VALLEY C	92557
CA	92557-414	BROOKS VANESSA	24824 CANDLENL	MORENO VALLEY C	92557
CA	92557-414	OCHOA MARCO	24784 CANDLENL	MORENO VALLEY C	92557
CA	92557-413	AVILA ALICIA BER	24783 PLUMTREE	MORENO VALLEY C	92557
CA	92557-413	BANKS MICHAEL F	24801 PLUMTREE	MORENO VALLEY C	92557
CA	92557-413	LOPEZ TRINIDAD	28688 LEXINGTO	MORENO VALLEY C	92555
CA	92557-413	ROSS ODELL	24735 THORNBER	MORENO VALLEY C	92557
CA	92557-413	SCHUBOTHE DON	24746 THORNBER	MORENO VALLEY C	92557

CA	92557-42	LINGLE JEFFREY	10861 MORNING	MORENO VALLEY C	92557
CA	92557-42	DOMINGUEZ RICK	24830 EVENING S	MORENO VALLEY C	92557
CA	92557-42	HARRIS SMITH C J	10561 SUMMER E	MORENO VALLEY C	92557
CA	92557-42	BOYKINS MICHAEL	10628 MORNING	MORENO VALLEY C	92557
CA	92557-42	STEININGER RICHIE	24792 EARLY MOI	MORENO VALLEY C	92557
CA	92557-32	SANCHEZ PATRICIA	24787 MORNING	MORENO VALLEY C	92557
CA	92557-42	PLEDGER LATRECI	24874 COVEY RD	MORENO VALLEY C	92557
CA	92557-42	RAYO TIRSO	24701 COVEY RD	MORENO VALLEY C	92557
CA	92557-42	ALLEN PAUL C	10546 SUMMER E	MORENO VALLEY C	92557
CA	92557-32	ALVAREZ ALFONSO	10399 MORNING	MORENO VALLEY C	92557
CA	92557-32	DELEON EDITHA C	912 LAS PALOMA	LAS VEGAS NV	89138
CA	92557-32	JONES DOROTHY I	24781 MOONSHA	MORENO VALLEY C	92557
CA	92557-32	ROGERS CAROLYN	24678 MOONSHA	MORENO VALLEY C	92557
CA	92557-30	DARDEN DENISE	694 WARWICK AV	THOUSAND OAKS C	91360
CA	92557-30	SILVAS DAVID	10691 PARK RIM I	MORENO VALLEY C	92557
CA	92557-30	DRAPER KENNETH	10710 PARK RIM I	MORENO VALLEY C	92557
CA	92557-30	PINTOR EDMUND	24090 CANYON W	MORENO VALLEY C	92557
CA	92557-30	SALCEDO JULIO C	24080 CANYON W	MORENO VALLEY C	92557
CA	92557-30	RESENDIZ REYNAL	10450 CANYON V	MORENO VALLEY C	92557
CA	92557-30	STONE LARRY E &	10430 CANYON V	MORENO VALLEY C	92557
CA	92557-30	CADOGAN CURT	24240 SUMMIT R	MORENO VALLEY C	92557
CA	92557-30	NOWLIN MARGARET	24170 COUNTRY I	MORENO VALLEY C	92557
CA	92557-30	BICE JAMES S	10300 CANYON V	MORENO VALLEY C	92557
CA	92557-30	EVANS DONALD R	24360 RIMCREST	MORENO VALLEY C	92557
CA	92557-30	MURILLO FERNAN	11004 NIGHT SHA	RANCHO BELAGO C	92555
CA	92557-30	NELSON JONATHAN	10270 CANYON V	MORENO VALLEY C	92557
CA	92557-65	WALLACE JINA E	11849 VENETIAN	MORENO VALLEY C	92557
CA	92557-65	VASQUEZ LUIS	11809 VILLA HERI	MORENO VALLEY C	92557
CA	92557-65	RANKINS TROY	11850 VENETIAN	MORENO VALLEY C	92557
CA	92557-65	OROZCO CORINNE	11868 VENETIAN	MORENO VALLEY C	92557
CA	92557-65	WATKINS PATRICIA	11869 VILLA HERI	MORENO VALLEY C	92557
CA	92557-66	OSORIO ARNOLD	25685 JAVIER PL	MORENO VALLEY C	92557
CA	92557-66	ALFARO ARISTEO	25677 JAVIER PL	MORENO VALLEY C	92557
CA	92557-66	CHAN DAVID	25654 JAVIER PL	MORENO VALLEY C	92557
CA	92557-66	POWELL KYLE E	25645 JASON PL	MORENO VALLEY C	92557
CA	92557-66	ALVARADO GIOVANNI	25637 JASON PL	MORENO VALLEY C	92557
CA	92557-66	ATALLA MAGDI Y	11904 TUSCOLA S	MORENO VALLEY C	92557
CA	92557-66	MAGDALENO LISA	11940 TUSCOLA S	MORENO VALLEY C	92557
CA	92557-66	GARCIA ANDRES	24817 ROCK SPRING	MORENO VALLEY C	92557
CA	92557-66	SANCHEZ JOE A	25744 OAK CT	MORENO VALLEY C	92557
CA	92557-66	PHAM TAN VAN	23 ASHGROVE RD	MARKHAM ON CAI	0
CA	92557-66	SANCHEZ MARICE	25719 ASPENWOOD	MORENO VALLEY C	92557
CA	92557-58	LOCKWOOD DENISE	11419 SAN RICAR	MORENO VALLEY C	92557
CA	92557-58	NAVARRO MIRIAM	PO BOX 10607	BURBANK CA	91510
CA	92557-58	WAGNER MICHAEL	25577 SAN THOMAS	MORENO VALLEY C	92557
CA	92557-58	DACA RESIDENTIA	1565 HOTEL CIR S	SAN DIEGO CA	92108
CA	92557-58	APODACA ROBERT	11360 RIDGEMONT	MORENO VALLEY C	92557

CA	92557-58	MYERS ANDREW	25577	SANTA BA MORENO	VALLEY C	92557
CA	92557-58	MORALES ANTHO	25604	SANTA BAF	MORENO VALLEY C	92557
CA	92557-52	SOLOMON CREST	25208	ALTA VIST	MORENO VALLEY C	92557
CA	92557-52	BLACK CARLOS	25315	PICO VIST	MORENO VALLEY C	92557
CA	92557-52	FLOURNOY JAMES	25426	FRAN LOU	MORENO VALLEY C	92557
CA	92557-52	MORALES GUSTA	25453	BIANCA CT	MORENO VALLEY C	92555
CA	92557-66	SATERFIELD ARTH	11864	CITRUS CT	MORENO VALLEY C	92557
CA	92557-66	GAINES DAVID O	11867	TUSCOLA S	MORENO VALLEY C	92557
CA	92557-66	ALVAREZ EVELYN	11763	NAVEL AVE	MORENO VALLEY C	92557
CA	92557-66	HOWARD CHELIK	11665	NAVEL AVE	MORENO VALLEY C	92557
CA	92557-66	BLANCO RUTH LAI	25565	TANGERINI	MORENO VALLEY C	92557
CA	92557-66	PENA ISAAC	25579	TANGERINI	MORENO VALLEY C	92557
CA	92557-66	DEAN KOURTNEY	25566	SHALU AVE	MORENO VALLEY C	92557
CA	92557-42	RUFF AZUCENA	10623	SUNNYME	MORENO VALLEY C	92557
CA	92557-42	ANAYA HECTOR	16502	TRISTAN C	WHITTIER CA	90603
CA	92557-42	BULLOCK DEMET	10552	SUNNYME	MORENO VALLEY C	92557
CA	92557-50	HARRIS LUCY M E	25467	LONE MES	MORENO VALLEY C	92557
CA	92557-50	TEJEDA KAREN Y	24533	CHIPPEWA	MORENO VALLEY C	92557
CA	92557-50	LAVENANT SHAUN	17744	KRAMERIA	RIVERSIDE CA	92504
CA	92557-50	RODRIGUEZ FAUS	24280	ANGIE LN	MORENO VALLEY C	92557
CA	92557-51	DAVIS GREGORY J	11001	OLD PERRI	MORENO VALLEY C	92557
CA	92557-51	HERNANDEZ DAVI	24790	SUNDAY DI	MORENO VALLEY C	92557
CA	92557-51	HERNANDEZ ANTI	24811	SUNDAY DI	MORENO VALLEY C	92557
CA	92557-51	PLACENCIA HECT	24779	SUNDAY DI	MORENO VALLEY C	92557
CA	92557-51	DIAZ STEVE	24795	FREEDOM	MORENO VALLEY C	92557
CA	92557-51	HOPSON FRANSH	24781	FREEDOM	MORENO VALLEY C	92557
CA	92557-51	WIMSATT ALBERT	24867	SKYLAND E	MORENO VALLEY C	92557
CA	92557-51	GUTIERREZ XAVIE	24588	SKYLAND E	MORENO VALLEY C	92557
CA	92557-51	SANCHEZ BRAND	24748	SKYLAND E	MORENO VALLEY C	92557
CA	92557-51	POLITTO JOSEPH F	24638	SKYLAND E	MORENO VALLEY C	92557
CA	92557-51	MARSH STEPHANI	24571	SKYLAND E	MORENO VALLEY C	92557
CA	92557-56	MCCULLOUGH SO	24524	SKYROCK E	MORENO VALLEY C	92557
CA	92557-56	VANCE KATHY LYN	24512	SKYROCK E	MORENO VALLEY C	92557
CA	92557-51	GOMEZ BENJAMIN	24687	SKYLAND E	MORENO VALLEY C	92557
CA	92557-51	SMITH ANNETTE	(PO BOX 705		MORENO VALLEY C	92556
CA	92557-51	MENDOZA CYNTH	24723	SKYLAND E	MORENO VALLEY C	92557
CA	92557-51	PARTIDA EMANUE	24747	SKYLAND E	MORENO VALLEY C	92557
CA	92557-56	VARGAS MARIA G	24565	SKYROCK E	MORENO VALLEY C	92557
CA	92557-50	TRUSTY SHIRLEY N	11290	DAVIS ST	MORENO VALLEY C	92557
CA	92557-55	RIVAS MODESTO	24010	SANDY GL	MORENO VALLEY C	92557
CA	92557-55	NEWTON VICKIE	APO BOX 1435		MORENO VALLEY C	92556
CA	92557-55	MUNOZ VILMA A	24083	ROSELEAF	MORENO VALLEY C	92557
CA	92557-55	MERLAN ANTONIO	24037	ROSELEAF	MORENO VALLEY C	92557
CA	92557-55	MARQUEZ REYNA	11314	GREEN GLE	MORENO VALLEY C	92557
CA	92557-50	JUAREZ JOSE	11343	DAVIS ST	MORENO VALLEY C	92557
CA	92557-55	MORTON OBELL K	24081	SANDY GL	MORENO VALLEY C	92557
CA	92557-55	YOAKUM JONI DE	24121	SANDY GL	MORENO VALLEY C	92557

CA	92557-552	MONTES MARCEL 11396 SANDSTON MORENO VALLEY C	92557
CA	92557-552	HERNANDEZ SERC 6031 FLORENCE S RIVERSIDE CA	92504
CA	92557-553	LARA RAMONA 11445 DAVIS ST MORENO VALLEY C	92553
CA	92557-553	VILLANUEVA GABI 11421 DAVIS ST MORENO VALLEY C	92557
CA	92557-552	CHEN VANHSY 3050 BAVARIA DR CORONA CA	92881
CA	92557-552	RAMOS BELISARIC 24043 SANDBOW MORENO VALLEY C	92557
CA	92557-550	PRICE TANYA MAE 11479 DAYBREAK MORENO VALLEY C	92557
CA	92557-550	CHEEK DAVID 11455 DAYBREAK MORENO VALLEY C	92557
CA	92557-550	GOH ETHAN CHIN 5841 SANTA BARE GARDEN GROVE CA	92845
CA	92557-560	NAVARRO JOSE J 24635 SUNDIAL V MORENO VALLEY C	92557
CA	92557-561	TOWNSEND TERE 24855 SUNDIAL V MORENO VALLEY C	92557
CA	92557-561	ASTORGA DANNY 24890 GEM WAY MORENO VALLEY C	92557
CA	92557-564	FREGOSO RAUL 1469 E HAWTHOF ONTARIO CA	91764
CA	92557-561	ALVARADO LUCY 24758 SUNDIAL V MORENO VALLEY C	92557
CA	92557-561	ARIZAGA ISMAEL 24808 SUNDIAL V MORENO VALLEY C	92557
CA	92557-560	MORILLON IGNAC 24825 MOONTIDI MORENO VALLEY C	92557
CA	92557-560	STARK BREANNA 24650 MOONTIDI MORENO VALLEY C	92557
CA	92557-560	NERI ROBERT 24782 MOONTIDI MORENO VALLEY C	92557
CA	92557-561	RAMIREZ GLORIA 24774 RED RIVER MORENO VALLEY C	92557
CA	92557-562	GARCIA ANDRES E 24817 ROCKSORII MORENO VALLEY C	92554
CA	92557-562	JACKSON KAREN 24858 ROCK SPRII MORENO VALLEY C	92557
CA	92557-560	MANSELL HARNE 14280 PALMEA D MORENO VALLEY C	92553
CA	92557-562	WITTER LUCIEN D 24980 GEM CT MORENO VALLEY C	92557
CA	92557-560	PEREZ JOSE RENE 11550 HUBBARD MORENO VALLEY C	92557
CA	92557-563	WASHINGTON KEI 24820 METRIC DR MORENO VALLEY C	92557
CA	92557-563	FINLEY RON 24785 METRIC DR MORENO VALLEY C	92557
CA	92557-560	GOODIN CHARLES 11520 HUBBARD MORENO VALLEY C	92557
CA	92557-560	HUERTA EFREN 340 BURCHETT ST GLENDALE CA	91203
CA	92557-563	LEE CHEN SHI 24706 HILTON DR MORENO VALLEY C	92557
CA	92557-563	MATIAS CARLOS 11552 PROSPERIT MORENO VALLEY C	92557
CA	92557-564	SIMS DUANE A 11523 PROSPERIT MORENO VALLEY C	92557
CA	92557-564	MEZA ALVARO A 11567 PROSPERIT MORENO VALLEY C	92557
CA	92557-562	MANDRY MICHAEL 11615 PROSPERIT MORENO VALLEY C	92557
CA	92557-551	COLLIER JOHN H 11572 SPYGLASS DR MORENO VALLEY C	92557
CA	92557-551	SHACKLEFORD RIC 11597 SPYGLASS DR MORENO VALLEY C	92557
CA	92557-551	ARAGON PATRICIA 11568 SEAPORT C MORENO VALLEY C	92557
CA	92557-551	PADILLA ISMAEL 11504 SEAPORT C MORENO VALLEY C	92557
CA	92557-551	SHELTON KELVIN 11525 SEAPORT C MORENO VALLEY C	92557
CA	92557-551	GARCIA ROSARIO 24357 MOONRAK MORENO VALLEY C	92557
CA	92557-550	KING JON B 11569 RIDGECRESCENT MORENO VALLEY C	92557
CA	92557-552	LOPEZ ANGEL LEY 11573 LEISURE W MORENO VALLEY C	92557
CA	92557-551	MARTINEZ ERICK 11608 OCALA CT MORENO VALLEY C	92557
CA	92557-551	MUKHERJEE KRISHNA 2726 2ND ST SANTA MONICA CA	90405
CA	92557-551	MEDINA TIMOTHY 11618 KASBA CIR MORENO VALLEY C	92557
CA	92557-630	ANM IRREVOCABLE 18650 PEARL ST ORANGE CA	92860
CA	92557-630	GITTINS RANDY P O BOX 1244 MORENO VALLEY C	92553
CA	92557-630	LOPEZ ALFREDO 2520 SAN JUAN D LAKE HAVASU CITY	86403

CA	92557-642	ROMERO CALVIN	11723 HUBBARD	MORENO VALLEY C	92557
CA	92557-564	DIAZ MARIA	24583 TREASURE	MORENO VALLEY C	92557
CA	92557-564	RAMOS RUBEN D	11671 DEFIANCE	MORENO VALLEY C	92557
CA	92557-564	MARSHALL RODN	11685 DEFIANCE	MORENO VALLEY C	92557
CA	92557-562	DELEON HERMEN	11729 PROSPERIT	MORENO VALLEY C	92557
CA	92557-640	MUIR THEODORE	24868 VALECREST	MORENO VALLEY C	92557
CA	92557-641	TOVAR TUPE K	11744 CAMINO D	MORENO VALLEY C	92557
CA	92557-640	PARRY SUZANNE	24845 VALECREST	MORENO VALLEY C	92557
CA	92557-640	RIOS RENZO FERN	24831 REDCLIFF C	MORENO VALLEY C	92557
CA	92557-640	NAVARRETE CESA	24821 REDCLIFF C	MORENO VALLEY C	92557
CA	92557-640	FERNANDEZ JAVIE	24812 ENCHANTE	MORENO VALLEY C	92557
CA	92557-640	MARROQUIN COM	24842 ENCHANTE	MORENO VALLEY C	92557
CA	92557-641	AUSTIN ODELIA	27947 ENHANTEC	MORENO VALLEY C	92557
CA	92557-641	COLEMAN TERRAI	24960 ENCHANTE	MORENO VALLEY C	92557
CA	92557-640	BARRAGAN AMPE	24945 CAMINO D	MORENO VALLEY C	92557
CA	92557	ZUNIGA IRA P	24928 CAMINO D	MORENO VALLEY C	92557
CA	92557-642	MARTINEZ OSCAR	24596 COVINGTO	MORENO VALLEY C	92557
CA	92557-644	MOGHADDAM NC	11841 KILGORE S	MORENO VALLEY C	92557
CA	92557-644	DE LA CRUZ EMILI	24563 BRODIAEA	MORENO VALLEY C	92553
CA	92557-633	GIL DANIEL W	11316 EVANS ST	MORENO VALLEY C	92555
CA	92557-633	MARSHALL KENN	24347 GROVEN LI	MORENO VALLEY C	92557
CA	92557-633	HERNANDEZ ANG	24317 GROVEN LI	MORENO VALLEY C	92557
CA	92557-630	PARRA MARTHA I	11859 INDIAN ST	MORENO VALLEY C	92557
CA	92557-631	GONZALEZ DORIS	13205 RUNNING I	MORENO VALLEY C	92553
CA	92557-631	SPSSM INV II	24360 DUNLAVY	MORENO VALLEY C	92557
CA	92557-633	STARLITE MGMT I	4900 SANTA ANIT	EL MONTE CA	91731
CA	92557-633	VIVEROS HECTOR	24072 GROVEN LI	MORENO VALLEY C	92557
CA	92557-634	CLAUDIO ANDRES	1317 W MALBORI	ANAHEIM CA	92801
CA	92557-634	LIST CHRIS L	11775 NOTNIL CT	MORENO VALLEY C	92557
CA	92557-634	WINDHOLZ JON A	11777 GLADWAY	MORENO VALLEY C	92557
CA	92557-635	MORA ADOLFO	11803 LANCEWO	MORENO VALLEY C	92557
CA	92557-635	VALENZUELA JESL	24037 KERNWOO	MORENO VALLEY C	92557
CA	92557-636	RAMOS SERGIO P	4315 TEWA WAY	RIVERSIDE CA	92509
CA	92557-635	MCGUIRE EDWAR	11881 ZANTAR LN	MORENO VALLEY C	92557
CA	92557-636	GARCIA ANTONIO	24134 SETON PL	MORENO VALLEY C	92557
CA	92557-634	TITTLE PETER M	11885 DAVIS ST	MORENO VALLEY C	92557
CA	92557-720	VICKERS MICHAEL	24192 IRONWOO	MORENO VALLEY C	92557
CA	92557-720	SANTIBANEZ JESSI	1114 S SHELTON	SANTA ANA CA	92707
CA	92557-720	HERNANDEZ JORC	24284 IRONWOO	MORENO VALLEY C	92557
CA	92557-642	DOMINGUEZ JOHI	11921 HUBBARD	MORENO VALLEY C	92557
CA	92557-642	SWH 2017 1	BORF 8665 E HARTFORI	SCOTTSDALE AZ	85255
CA	92557-643	QUEVEDO VICTOR	11950 KILGORE S	MORENO VALLEY C	92557
CA	92557-643	SILVA JOAO	11901 OHIO ST	MORENO VALLEY C	92557
CA	92557-643	CARDENAS RAMO	11927 OHIO ST	MORENO VALLEY C	92557
CA	92557-780	AGUERO ESTER M	24540 IRONWOO	MORENO VALLEY C	92557
CA	92557-643	BARNES KATHERN	11899 WELLER PL	MORENO VALLEY C	92557
CA	92557-643	WINSTON LAKEIS	11984 WELBY PL	MORENO VALLEY C	92555

CA	92557-643	DAUSTER FRANKL	11961 KILGORE S	MORENO VALLEY C	92557
CA	92557-643	RIVERA NANETTE	1300 W SUMMIT	LONG BEACH CA	90810
CA	92557-643	LEMM STEVE R	11941 OHIO ST	MORENO VALLEY C	92557
CA	92557-641	HERNANDEZ ALM.	11964 FOUCH LN	MORENO VALLEY C	92557
CA	92557-654	WALL CLARA FRAI	25881 MORGAN T	SUN CITY CA	92586
CA	92557-641	THOMPSON GLEN	11924 FOUCH LN	MORENO VALLEY C	92557
CA	92557-510	AGUILA RENE DAF	11131 SUNGLOW	MORENO VALLEY C	92557
CA	92557-513	JONES JAMES R	24563 SUNNY RID	MORENO VALLEY C	92557
CA	92557-514	THOMAS FAMILY	15735 STONEY CR	RIVERSIDE CA	92504
CA	92557-514	CONTIMORTGAGE	P O BOX 65250	SALT LAKE CITY UT	84165
CA	92557-503	DUARTE ROBERTC	24388 QUAPAW T	MORENO VALLEY C	92557
CA	92557-503	BERNAL AMY L	24290 QUAPAW T	MORENO VALLEY C	92557
CA	92557-502	ORCOYEN MARIA	12623 STILLMAN	LAKEWOOD CA	90715
CA	92557-502	TUEROS JAVIER A	24034 QUAPAW T	MORENO VALLEY C	92557
CA	92557-503	GORDON AMALIA	24415 QUAPAW T	MORENO VALLEY C	92557
CA	92557-503	MATA VICTOR	24418 PAWNEE T	MORENO VALLEY C	92557
CA	92557-503	SIPPLE PAUL M	24357 PAWNEE T	MORENO VALLEY C	92557
CA	92557-502	SCOTT RODERICK	2752 N SANTA AN	ALTADENA CA	91001
CA	92557-503	GONZALEZ JESUS	24313 QUAPAW T	MORENO VALLEY C	92557
CA	92557-501	BERDEJO MARIA	24134 CHIPPEWA	MORENO VALLEY C	92557
CA	92557-501	MONTGOMERY EI	24212 CHIPPEWA	MORENO VALLEY C	92557
CA	92557-502	SANCHEZ LETICIA	24211 BADGER SF	MORENO VALLEY C	92557
CA	92557-502	JIMERSON GEORG	24235 BADGER SF	MORENO VALLEY C	92557
CA	92557-500	DOUGLAS VINCEN	24011 BADGER SF	MORENO VALLEY C	92557
CA	92557-500	LANG RAYMOND I	24059 BADGER SF	MORENO VALLEY C	92557
CA	92557-501	GUERRERO JOSE E	24044 ROYALE ST	MORENO VALLEY C	92557
CA	92557-500	FLOWERS EVANS I	24030 FORSYTEST	MORENO VALLEY C	92557
CA	92557-500	CRANDALL ROBER	24008 FORSYTE S	MORENO VALLEY C	92557
CA	92557-500	VELOZ LETICIA	24156 FORSYTE S	MORENO VALLEY C	92557
CA	92557-501	ALLEN MAURICE	24230 ROYALE ST	MORENO VALLEY C	92557
CA	92557-501	GALLEGOS NORM	24206 ROYALE ST	MORENO VALLEY C	92557
CA	92557-501	RAHMAN KHALED	24106 ROYALE ST	MORENO VALLEY C	92557
CA	92557-501	MCCLUNG MICHA	24078 ROYALE ST	MORENO VALLEY C	92557
CA	92557-500	MANUS BRIAN L	24045 FORSYTE S	MORENO VALLEY C	92557
CA	92557-500	GONZALES CYNTH	24103 FORSYTE S	MORENO VALLEY C	92557
CA	92557-500	AMADOR MARIA	7622 FOREST AVE	WHITTIER CA	90602
CA	92557-514	MOSQUEDA JOSEI	24661 SUNNY RID	MORENO VALLEY C	92557
CA	92557-514	CANTE FELIPE DE	24691 HUNTLEY E	MORENO VALLEY C	92557
CA	92557-512	SUN SAU	6267 HILL AVE	WHITTIER CA	90601
CA	92557-510	VIVEROS ARTURO	24652 HUNTLEY E	MORENO VALLEY C	92557
CA	92557-512	MAY FAMILY TRU	11065 HUBBARD	MORENO VALLEY C	92557
CA	92557-512	HARVEY FREDERIC	11117 HUBBARD	MORENO VALLEY C	92557
CA	92557-510	DEROBLES SAMUE	P O BOX 740198	SAN DIEGO CA	92174
CA	92557-637	GONZALEZ MANU	24643 DUNLAVY C	MORENO VALLEY C	92557
CA	92555-694	SOLANO NORMAN	1118 MANDEVILL	CORONA CA	92879
CA	92555-610	GOULD BRENDAN	28344 ALESSANDI	MORENO VALLEY C	92555
CA	92555-611	JIMENEZ ANTONI	13921 WALNUT C	MORENO VALLEY C	92555

CA	92555-612	KOTERWAS EDML 13894 WALNUT C MORENO VALLEY C	92555
CA	92555-611	MARTINEZ CARLO 28836 ALESSANDI MORENO VALLEY C	92555
CA	92555-690	NEESE DUANE 28947 MALTBY A MORENO VALLEY C	92555
CA	92555-690	COSTANTINI GRET 28923 MALTBY A MORENO VALLEY C	92555
CA	92555-690	PRICE MARILYN L 28791 MALTBY A MORENO VALLEY C	92555
CA	92555-690	HAYNES JESSICA R 28850 BRODIAEA MORENO VALLEY C	92555
CA	92555-690	BARRAGAN RODO 28882 BRODIAEA MORENO VALLEY C	92555
CA	92555-691	PULSAKOWSKI GE 28847 CAMPBELL MORENO VALLEY C	92555
CA	92555-691	WITHERS HELEN M P O BOX 9016 MORENO VALLEY C	92552
CA	92555-691	LA BELLE LOUIS 28815 KIMBERLY MORENO VALLEY C	92555
CA	92555-691	HERNANDEZ MAC 28857 KIMBERLY MORENO VALLEY C	92555
CA	92555-693	VALDEZ PATRICK 28819 ALESSANDI MORENO VALLEY C	92555
CA	92555-693	ROWAN LAVERNE 28949 ALESSANDI MORENO VALLEY C	92555
CA	92555-693	ANAYA VICTOR 28900 ALESSANDI MORENO VALLEY C	92555
CA	92555-832	CABADA JOSE T 21749 DRACEA A MORENO VALLEY C	92553
CA	92555-833	LIZARRAGA GARY 13910 REDLANDS MORENO VALLEY C	92555
CA	92555-721	FLORES LUCIO SA 29062 ALESSANDI MORENO VALLEY C	92555
CA	92555-831	CLARK BARBARA J 29111 WILLIAMS MORENO VALLEY C	92555
CA	92555-830	ROJAS MEDARDO 501 N LAUDERDA ODESSA TX	79763
CA	92555-830	GROSS JOSEPH 29249 BAY AVE MORENO VALLEY C	92555
CA	92555-831	HAYES JAMES KEN 29120 GIFFORD A MORENO VALLEY C	92555
CA	92555-820	NOVE VIRGINIA LE 28925 BAY AVE MORENO VALLEY C	92555
CA	92555-825	CARBAJAL JUAN 28890 STEVENS A MORENO VALLEY C	92555
CA	92555-822	BROWN GEORGE 28971 STEVENS A MORENO VALLEY C	92555
CA	92555-830	BECKER TYLER 13851 REDLANDS MORENO VALLEY C	92555
CA	92555-825	MARTINEZ MELISSA 28773 STEVENS A MORENO VALLEY C	92555
CA	92555-825	RESINGER BILLIE J 28845 STEVENS A MORENO VALLEY C	92555
CA	92555-822	SIEMONSMA ERIC 28919 STEVENS A MORENO VALLEY C	92555
CA	92555-830	RAWSON HOLLY F 13635 REDLANDS MORENO VALLEY C	92555
CA	92555-820	ACEVEDO ISABEL 28930 BAY AVE MORENO VALLEY C	92555
CA	92555-610	MASON GRAFTON 28244 BAY AVE MORENO VALLEY C	92555
CA	92555-612	CARTER ANGELA M 1195 JAYNES DR GRANT PASS OR	97527
CA	92555-600	LINTON LAWRENCE 28225 SEA BISCUIT MORENO VALLEY C	92555
CA	92555-600	VILLANUEVA JERR 28040 WAR ADM MORENO VALLEY C	92555
CA	92555-824	VASQUEZ FRANCISCO 28974 MOLSON C MORENO VALLEY C	92555
CA	92555-820	FLAKES SHANNON 13650 CLEMSON MORENO VALLEY C	92555
CA	92555-674	GARCIA EDGAR FF 28690 STRAUSS LI MORENO VALLEY C	92555
CA	92555-673	GERARD ROBERT I 13077 GERSHWIN MORENO VALLEY C	92555
CA	92555-674	MANCINELLI DAVI 28809 STRAUSS LI MORENO VALLEY C	92555
CA	92555-672	HURTADO DANIEL 13142 MOZART V MORENO VALLEY C	92555
CA	92555-672	MILLER BOBBY P O BOX 6296 MORENO VALLEY C	92554
CA	92555-623	CASTELLANOS JOF 28269 ARBORGL MORENO VALLEY C	92555
CA	92555-623	OCHOA JOSE 14288 ANNADALE MORENO VALLEY C	92555
CA	92555-624	RICHARDSON DEN 14341 MORNING MORENO VALLEY C	92555
CA	92555-624	CARDENAS APOLII 14331 MORNING MORENO VALLEY C	92555
CA	92555-624	CHANDLER LISA R 14315 MORNING MORENO VALLEY C	92555
CA	92555-624	TORRES WILLIAM 14299 MORNING MORENO VALLEY C	92555

CA	92555-623	DEBATO ALISHA	28371 BRODIAEA	MORENO VALLEY C	92555
CA	92555-624	LOFTON THOMAS	28382 ARBORGLE	MORENO VALLEY C	92555
CA	92555-624	MARTINEZ JOSE	14445 LONDON R	MORENO VALLEY C	92555
CA	92555-625	GOMEZ CYNTHIA	14338 ARBORGLE	MORENO VALLEY C	92555
CA	92555-613	CRUZ JADE	28207 TRISTAN D	MORENO VALLEY C	92555
CA	92555-613	HUYNH HAI MINH	28187 TRISTAN D	MORENO VALLEY C	92555
CA	92555-613	PALOMAREZ MAR	13783 PEYTON DF	MORENO VALLEY C	92555
CA	92555-613	AIMEN HOMA	13763 PEYTON DF	MORENO VALLEY C	92555
CA	92555-613	SALAS AMBAR	13806 CLARISSA C	MORENO VALLEY C	92555
CA	92555-611	REN SHAN	28345 CRISPIN DF	MORENO VALLEY C	92555
CA	92555-602	LI MEI LING LU	411 E DUARTE RD	ARCADIA CA	91006
CA	92555-602	CARDENAS JOSE M	13690 OAKLEY DF	MORENO VALLEY C	92555
CA	92555-602	MAGANYA WILLIA	28385 CRISPIN DF	MORENO VALLEY C	92555
CA	92555-602	REN SHAN	24373 STACEY AV	MORENO VALLEY C	92551
CA	92555-602	WALTON JAMES C	P O BOX 9551	MORENO VALLEY C	92552
CA	92555-603	MEJIA GUADALUP	24976 THAMES C	HEMET CA	92544
CA	92555-603	ARDA VALERIANO	13546 SOMERGA	MORENO VALLEY C	92555
CA	92555-840	ESPELETA DWIGH	13278 CANTERBU	MORENO VALLEY C	92555
CA	92555-840	KYLES JEROME	13255 CANTERBU	MORENO VALLEY C	92555
CA	92555-840	CIASULLO JUSTIN	13310 LOS ALAMI	MORENO VALLEY C	92555
CA	92555-842	VILLASENOR JOSE	28883 DRACAEA /	MORENO VALLEY C	92555
CA	92555-840	MCGEE ANTHONY	13325 LOS ALAMI	MORENO VALLEY C	92555
CA	92555-840	ARELLANO BAUDE	13388 TRIPLE CRC	MORENO VALLEY C	92555
CA	92555-840	MEDINA JOSE MA	13308 TRIPLE CRC	MORENO VALLEY C	92555
CA	92555-842	DILL DONNA ELAI	28847 DRACAEA /	MORENO VALLEY C	92555
CA	92555-840	WRIGHT SHAREEC	28778 LEXINGTO	MORENO VALLEY C	92555
CA	92555-841	BROUSSARD DERE	13340 SANTA ANI	MORENO VALLEY C	92555
CA	92555-841	GUTIERREZ JAPHE	13373 SANTA ANI	MORENO VALLEY C	92555
CA	92555-841	RAMOS VERONIC	13333 SANTA ANI	MORENO VALLEY C	92555
CA	92555-841	SALDANA ARTHUF	28675 SUFFOLK D	MORENO VALLEY C	92555
CA	92555-841	BROWNE MILTON	13376 NOTTINGH	MORENO VALLEY C	92555
CA	92555-841	GASPARD GOURD	16190 ISLA MARI	MORENO VALLEY C	92551
CA	92555-671	VALDIVIA ALVARC	13153 WEXFORD	MORENO VALLEY C	92555
CA	92555-675	HENDERSON RAN	13100 ESSEN LN	MORENO VALLEY C	92555
CA	92555-674	HARDISON MONT	28619 STRAUSS LI	MORENO VALLEY C	92555
CA	92555-842	BOYD RICHARD D	13333 WEXFORD	MORENO VALLEY C	92555
CA	92555-720	TELLEZ DANIEL	29043 CAMPBELL	MORENO VALLEY C	92555
CA	92555-720	HOLT FAMILY TRU	29235 CAMPBELL	MORENO VALLEY C	92555
CA	92555-720	SANDOVAL RAMIF	14230 HOTCHKIS	MORENO VALLEY C	92555
CA	92555-721	TORRES VERONIC	29070 KIMBERLY	MORENO VALLEY C	92555
CA	92555-721	IRVINE RICHARD	29075 ALESSANDI	MORENO VALLEY C	92555
CA	92555-721	DRAKE MICHAEL	2415 C ST	SELMA CA	93662
CA	92555-722	KILO NOEL	29148 MALTBY A	MORENO VALLEY C	92555
CA	92555-694	SOLEDAD JANET	14303 BOTTLEBRI	MORENO VALLEY C	92555
CA	92555-692	PANGANIBAN MA	14293 BOTTLEBRI	MORENO VALLEY C	92555
CA	92555-694	GRANJA BISMAR	28570 YAROW W.	MORENO VALLEY C	92555
CA	92555-524	BRAVO ECHEVERR	28562 BOTTLEBRI	MORENO VALLEY C	92555

CA	92555-69E	MANCILLA VENUS 14277 TANSY RD	MORENO VALLEY C	92555
CA	92555-69E	HENDERSON MAE 14339 BLUE BONI	MORENO VALLEY C	92555
CA	92555-69E	MATTHEWS GERA 14350 BLUE BONI	MORENO VALLEY C	92555
CA	92553-232	DC RENTAL PROP 765 N MAIN ST	CORONA CA	92880
CA	92553-233	SALAZAR JAVIER 25392 TODD DR	MORENO VALLEY C	92553
CA	92553-233	MILLER PAMELA 25378 TODD DR	MORENO VALLEY C	92553
CA	92553-416	CHAVARRIA VICTC 25339 TODD DR	MORENO VALLEY C	92553
CA	92553-413	STEDFAST RICHAR 12715 LAURY LN	MORENO VALLEY C	92553
CA	92553-413	ARCHIBEQUE MAF 12727 LAURY LN	MORENO VALLEY C	92553
CA	92553-412	GALARZA DANIEL 25119 EUCALYPTI	MORENO VALLEY C	92553
CA	92553-424	PENSCO TRUST CC 31566 RAILROAD	CANYON LAKE CA	92587
CA	92553-42E	HERRERA EVA M 23821 CITRUS AVI	PERRIS CA	92570
CA	92553-424	PESCHKE ZACHER 13045 SHIREBOUI	MORENO VALLEY C	92553
CA	92553-42E	HALLIDAY MEL A 13107 SHIREBOUI	MORENO VALLEY C	92553
CA	92553-42E	GLAVINIC ANDRE 3671 SEASCAPE D	HUNTINGTON BEA	92649
CA	92553-42E	BOSTIC MARSHAL P O BOX 7222	MORENO VALLEY C	92552
CA	92553-42E	MCCOY ROSHELLE 1169 PINK DAWN	HEMET CA	92545
CA	92553-42E	RODRIGUEZ ROSA 13231 SHIREBOUI	MORENO VALLEY C	92553
CA	92553-54C	CASTANEDA VERC 13235 THISTLE BF	MORENO VALLEY C	92553
CA	92553-54C	SALAS JAIME ANTI 13133 THISTLE BF	MORENO VALLEY C	92553
CA	92553-424	LOPEZ DOLOREZ 25350 DRACAEA /	MORENO VALLEY C	92553
CA	92553-424	FIGUEROA EDWA 25330 DRACAEA /	MORENO VALLEY C	92553
CA	92553-429	ROMERO JOSE CA 13142 THISTLE BF	MORENO VALLEY C	92553
CA	92553-42E	CASTELLON MARI 25485 STEFFY CIR	MORENO VALLEY C	92553
CA	92553-423	SEEGER MICHAEL 25418 STEFFY CIR	MORENO VALLEY C	92553
CA	92553-421	CADENAS-REYNO 25039 ATWOOD /	MORENO VALLEY C	92553
CA	92553-422	LAWRENCE SANDI 25111 ATWOOD /	MORENO VALLEY C	92553
CA	92553-422	MINER CHERI A 4325 CERRITOS A	LONG BEACH CA	90807
CA	92553-423	RIVERA ARTEMIO 25074 DRACAEA /	MORENO VALLEY C	92553
CA	92553-543	RAMIREZ CARLOS 13128 BENCLIFF /	MORENO VALLEY C	92553
CA	92553-543	OROZCO VERONIC 13142 BENCLIFF /	MORENO VALLEY C	92553
CA	92553-42E	KEITH FRED DONA 1857 MAUNA LOA	NORCO CA	92860
CA	92553-422	UNDERWOOD DO 13301 BIRCHWOC	MORENO VALLEY C	92553
CA	92553-426	STARLITE MGMT I 4900 SANTA ANIT	EL MONTE CA	91731
CA	92553-424	RAMIREZ CARLOS 13337 PATRICIA S	MORENO VALLEY C	92553
CA	92553-424	GONZALEZ ABEL 13361 PATRICIA L	MORENO VALLEY C	92553
CA	92553-422	JUAREZ EDUARDC 13314 BEN CLIFF I	MORENO VALLEY C	92553
CA	92553-426	NAVARRETE JOHN 13288 BEN CLIFF I	MORENO VALLEY C	92553
CA	92553-427	RAYA MANUEL R 13453 BIRCHWOC	MORENO VALLEY C	92553
CA	92553-08C	LAROUUE CATHERII 13395 LASSELLE S	MORENO VALLEY C	92553
CA	92553-482	GREEN TONY A 13588 TERRA BEL	MORENO VALLEY C	92553
CA	92553-482	SERVIN HUMBERT 8311 HAVEN AVE	RANCHO CUCAMO	91730
CA	92553-43C	CASTILLO YAIRA 13620 PERRIS BLV	MORENO VALLEY C	92553
CA	92553-427	SANDOVAL GLORI 25387 DRACAEA /	MORENO VALLEY C	92553
CA	92553-423	ARIAS ANTONIO 25425 DRACAEA /	MORENO VALLEY C	92553
CA	92553-427	REN SHAN 28345 CRISPIN DF	MORENO VALLEY C	92555
CA	92553-427	ANDRINO FRANCI 13353 SILVER LN	MORENO VALLEY C	92553

CA	92553-427	AGUIRRE SOTERO	13393 SILVER LN	MORENO VALLEY C	92553
CA	92553-421	LOPEZ ISABEL M	13403 SILVER LN	MORENO VALLEY C	92553
CA	92553-421	LOPEZ JORGE L	13413 SILVER LN	MORENO VALLEY C	92553
CA	92553-428	JAIMES SALVADO	13420 GOLD PL	MORENO VALLEY C	92553
CA	92553-427	WILLIAMS RICKIE	13390 GOLD PL	SUNNYMEAD, CA	92553
CA	92553-427	KEMMERER WILLI	13370 GOLD PL	MORENO VALLEY C	92553
CA	92553-428	VANHAVERMAAT	13431 GOLD PL	MORENO VALLEY C	92553
CA	92553-412	MARIN CARLOS	25219 FIR AVE	MORENO VALLEY C	92553
CA	92553-231	CARILLO ALICIA	25175 FIR AVE	MORENO VALLEY C	92553
CA	92553-233	PARTIDA JORGE	25203 MAYNARD	MORENO VALLEY C	92553
CA	92553-233	HERNANDEZ GABI	12791 SHIRAY RA	MORENO VALLEY C	92553
CA	92553-417	RAMIREZ MICHELI	12949 SHIRAY RA	MORENO VALLEY C	92553
CA	92553-414	RUBIO GIOVANNI	12893 SHIRAY RA	MORENO VALLEY C	92553
CA	92553-417	GIRON JORGE	25153 BRIDLE TR	MORENO VALLEY C	92553
CA	92553-233	SUAZO JESSE R	12761 TAMARA D	MORENO VALLEY C	92553
CA	92553-415	TURCIOS ANA G	1107 254TH ST	HARBOR CITY CA	90710
CA	92553-415	JEFFERSON JUNE	12927 TAMARA D	MORENO VALLEY C	92553
CA	92553-412	FREILING CHAD	12996 FOREMAN	MORENO VALLEY C	92553
CA	92553-412	ORELLANA BLADIA	12988 FOREMAN	MORENO VALLEY C	92553
CA	92553-412	CARDENAS LORRA	12964 FOREMAN	MORENO VALLEY C	92553
CA	92553-412	HOFFMAN EDWIN	23328 OLIVEWOC	MORENO VALLEY C	92553
CA	92553-412	JIMENEZ ORLAND	12904 FOREMAN	MORENO VALLEY C	92553
CA	92553-415	LEFFRIDGE DONN	12976 TAMARA D	MORENO VALLEY C	92553
CA	92553-415	LOZANO MARIA D	12890 TAMARA D	MORENO VALLEY C	92553
CA	92553-232	BONILLA LYNELL	13926 S CENTRAL	COMPTON CA	90222
CA	92553-412	ALI MARICELA	12985 FOREMAN	MORENO VALLEY C	92553
CA	92553-433	WANDER GEROGI	P O BOX 7691	MORENO VALLEY C	92552
CA	92553-433	CAMPOS JUNY ER	13944 FLAMING #	MORENO VALLEY C	92553
CA	92553-433	DORSEY NORMA	25152 SILENT CRE	MORENO VALLEY C	92553
CA	92553-434	OREA ROBERTO	25194 SILVER ARF	MORENO VALLEY C	92553
CA	92553-434	LOPEZ ELISEO ESP	25159 SILVER ARF	MORENO VALLEY C	92553
CA	92553-434	PILANI RAMRATAI	25183 SILVER ARF	MORENO VALLEY C	92253
CA	92553-434	DOMINGUEZ MAF	25289 OLD FARM	MORENO VALLEY C	92553
CA	92553-432	LUCATERO VICTOR	25303 OLD FARM	MORENO VALLEY C	92553
CA	92553-432	WILMINGTON TRI	800 STATE HWY 1	LEWISVILLE TX	75029
CA	92553-432	RAMIREZ RAYMOI	25260 OLD FARM	MORENO VALLEY C	92553
CA	92553-438	SAAVEDRA CHARL	1334 GOODHART	WHITTIER CA	90601
CA	92553-652	HICKS GLORIA	25214 SUGAR HIL	MORENO VALLEY C	92553
CA	92553-434	BIGGERS MATTHE	25187 SUGAR HIL	MORENO VALLEY C	92553
CA	92557-74C	LUJAN NANCY	12290 LOREZ DR	MORENO VALLEY C	92557
CA	92557-74C	JONES EILEEN FLA	25181 ELDER AVE	MORENO VALLEY C	92557
CA	92557-74C	RAMIREZ RICARD	25127 ELDER AVE	MORENO VALLEY C	92557
CA	92557-74C	RAMIREZ JAIME	12371 LOREZ DR	MORENO VALLEY C	92557
CA	92557-751	JAHN MICHAEL	25343 LAS PALOM	MORENO VALLEY C	92557
CA	92557-751	HOOVER TIMOTH	5225 CANYON CR	RIVERSIDE CA	92507
CA	92557-751	LAMPE RICHARD I	25463 LAS PALOM	MORENO VALLEY C	92557
CA	92557-75C	MARQUEZ FELICIA	25261 LOS PALOM	MORENO VALLEY C	92557

CA	92557-750	ARTEAGA JUAN	25273 LAS PALOM	MORENO VALLEY C	92557
CA	92557-752	MENIEFIELD DONI	25481 HEMLOCK	MORENO VALLEY C	92557
CA	92557-752	ANDREWS PATRIC	25379 HEMLOCK	MORENO VALLEY C	92557
CA	92557-752	POMPA CARLOS	25325 HEMLOCK	MORENO VALLEY C	92557
CA	92557-751	QUEVEDO WENDY	12292 PASEO DEL	MORENO VALLEY C	92557
CA	92557-751	COUTEE GRACE P	12340 PASEO DEL	MORENO VALLEY C	92557
CA	92557-750	PALACIOS VICTOR	25396 LAS PALOM	MORENO VALLEY C	92557
CA	92557-751	ACKERMAN TERE	25416 LAS PALOM	MORENO VALLEY C	92557
CA	92557-751	LEVENSAIOR TER	12331 ARENISCA	MORENO VALLEY C	92557
CA	92557-751	CORNEJO JOSE B	12295 ARENISCA	MORENO VALLEY C	92557
CA	92553-483	HO WENDY CHEU	6620 N VISTA ST	SAN GABRIEL CA	91775
CA	92553-483	STROMBECK TREV	25572 LOREN WA	MORENO VALLEY C	92553
CA	92553-481	ALCARAZ JOSE M	13700 KITCHING	MORENO VALLEY C	92553
CA	92553-436	GUTIERREZ ALICIA	25189 SWEET GR	MORENO VALLEY C	92553
CA	92553-232	CHANDLER EDWA	25167 LEANN CT	MORENO VALLEY C	92553
CA	92553-232	MICHAEL RIMON	16668 WAR CLOU	MORENO VALLEY C	92551
CA	92553-232	SAAVEDRA DARLE	25197 LEANN CT	MORENO VALLEY C	92553
CA	92553-417	BALVANEDA ORQI	25980 CAMINO R	MORENO VALLEY C	92551
CA	92553-415	RANGEL MARTHA	25253 TODD DR	MORENO VALLEY C	92553
CA	92553-416	YANEZ SILVIA	25240 TODD DR	MORENO VALLEY C	92553
CA	92553-475	ROBLEDO RAFAEL	4542 TRAIL ST	NORCO CA	92860
CA	92553-474	BARAJAS DOROTE	12796 PINEBROO	MORENO VALLEY C	92553
CA	92553-474	ARREGUIN ALFREI	25555 CEDARBRC	MORENO VALLEY C	92553
CA	92553-476	CHEN VICTOR WE	3218 HORIZON PL	WEST COVINA CA	91791
CA	92553-470	LE JENNIFER	16051 BANANA S	FOUNTAIN VALLEY	92708
CA	92553-470	MOSLEY SANDRA	12766 RAENETTE	MORENO VALLEY C	92553
CA	92553-479	WILSON JUANITA	12798 ARDOS ST	MORENO VALLEY C	92553
CA	92553-475	KEY KAREN R	12810 ARDOS ST	MORENO VALLEY C	92553
CA	92553-473	RAMOS NESTOR E	25727 FIR AVE	MORENO VALLEY C	92553
CA	92553-474	CLARIDA TYLER DE	25532 FIR AVE	MORENO VALLEY C	92553
CA	92553-475	VILLA MARIA ISAB	12711 SHADOWB	MORENO VALLEY C	92553
CA	92553-471	BROWN CAROLYN	12671 SHADOWB	MORENO VALLEY C	92553
CA	92553-471	MCMILLAN MICHIE	12617 SHADOWB	MORENO VALLEY C	92553
CA	92553-475	JOHNSON LOUIE	12590 SHADOWB	MORENO VALLEY C	92553
CA	92553-477	MIRAMONTES MI	12660 SHADOWB	MORENO VALLEY C	92553
CA	92553-475	MANRIQUEZ RAUI	12589 WILLOW TI	MORENO VALLEY C	92553
CA	92553-476	MURRAY LATRICIA	12653 WILLOW TI	MORENO VALLEY C	92553
CA	92553-476	DEOCA RAMON M	12665 WILLOW TI	MORENO VALLEY C	92553
CA	92553-475	GONZALEZ MIGUEL	12674 WILLOW TI	MORENO VALLEY C	92553
CA	92553-475	JOHNSON LEZETTI	12668 WILLOW TI	MORENO VALLEY C	92553
CA	92557-750	BALL CHARLES V	12406 FELT CT	MORENO VALLEY C	92557
CA	92553-120	PLAZOLA FRANCIS	12721 HEARTLEAF	MORENO VALLEY C	92553
CA	92553-476	SILVA OSCAR	12663 JUNE BERR	MORENO VALLEY C	92553
CA	92553-476	CUEVA HECTOR	12691 JUNE BERR	MORENO VALLEY C	92553
CA	92553-476	DAO TRIEU MINH	12646 HEARTLEAF	MORENO VALLEY C	92553
CA	92553-121	BARAJAS DOROTE	12622 PEACHLEAF	MORENO VALLEY C	92553
CA	92553-478	CARNERO RAMIRO	12584 PEACHLEAF	MORENO VALLEY C	92553

CA	92553-476 GARRETT DARREL 12550 PEACHLEA	MORENO VALLEY C	92553	
CA	92553-476 RODRIGUEZ TERE	12515 PEACHLEA	MORENO VALLEY C	92553
CA	92553-478 JIMENEZ ABIGAIL	12615 PEACHLEA	MORENO VALLEY C	92553
CA	92553-476 TILLMAN SHARRO	12534 HEARTLEA	MORENO VALLEY C	92553
CA	92553-476 GONZALEZ MARIA	1717 E BIRCH ST	BREA CA	92821
CA	92553-120 RODRIGUEZ HERN	12611 HEARTLEA	MORENO VALLEY C	92553
CA	92553-418 RAMOS JUAN MA	25438 WEDMORE	MORENO VALLEY C	92553
CA	92553-412 QURESHI MOHAM	25451 FIR AVE	MORENO VALLEY C	92553
CA	92553-418 SALAZAR ABEL	12973 WESTBURY	MORENO VALLEY C	92553
CA	92553-412 LOPEZ SABRINA R.	12992 WESTBURY	MORENO VALLEY C	92553
CA	92553-412 STURGIS KENTON	12948 WESTBURY	MORENO VALLEY C	92553
CA	92553-472 KAKILE MARK	12533 BROADLEA	MORENO VALLEY C	92553
CA	92553-478 GONZALEZ JOSE	12502 BLUNTLEA	MORENO VALLEY C	92553
CA	92553-478 PEREZ MARIA	12545 BLUNTLEA	MORENO VALLEY C	92553
CA	92553-478 STREETS RODNEY	12635 BLUNTLEA	MORENO VALLEY C	92553
CA	92553-478 WILLIAMS LEONA	12695 BLUNTLEA	MORENO VALLEY C	92553
CA	92553-477 NGUYEN CHARLES	12692 BROADLEA	MORENO VALLEY C	92553
CA	92553-477 BANUELOS RUBEN	3419 WINNETKA	IBONITA CA	91902
CA	92553-477 INGRAM KIASHIA	350 E SAN JACINT	PERRIS CA	92571
CA	92553-474 ACEVES JESUS	12617 LASSALLE S	MORENO VALLEY C	92553
CA	92553-474 SANCHEZ CESAR	12699 LASSALLE S	MORENO VALLEY C	92553
CA	92553-470 PLAZA JOSE	25902 FIR AVE	MORENO VALLEY C	92553
CA	92553-479 MENDEZ JOSE L JF	12612 HACKBERR	MORENO VALLEY C	92553
CA	92553-478 DOAN TRI DUC	13671 YOCKEY ST	GARDEN GROVE CA	92844
CA	92553-477 QUINTANILLA SAL	12555 NINEBARK	MORENO VALLEY C	92553
CA	92553-477 BURGESS ORTON	12657 NINEBARK	MORENO VALLEY C	92553
CA	92553-477 JOHNSON BERNIC	12665 NINEBARK	MORENO VALLEY C	92553
CA	92553-478 MICHAEL IMAD	25055 DELPHINIU	MORENO VALLEY C	92557
CA	92557-761 TYLER LORI	12340 KITCHING S	MORENO VALLEY C	92557
CA	92557-761 HEBERT RAVEN TF	12360 KITCHING S	MORENO VALLEY C	92557
CA	92557-761 MATOS JOEL	12380 KITCHING S	MORENO VALLEY C	92557
CA	92557-764 HEWITT DARRYL	12407 KASOTA CT	MORENO VALLEY C	92557
CA	92557-760 ANDERSON LOUIS	13312 RANCHER	OAK HILLS CA	92346
CA	92557-760 PARKS GREGORY I	12347 KASOTA CT	MORENO VALLEY C	92557
CA	92557-760 HYDE DAVID P	12375 TUSCOLA S	MORENO VALLEY C	92557
CA	92557-760 VELAZQUEZ TORIE	12395 YUMA CT	MORENO VALLEY C	92557
CA	92557-763 ASSATURIAN JOHI	12407 YUMA CT	MORENO VALLEY C	92557
CA	92557-760 VALENTIN CESAR	12417 SHASTA PL	MORENO VALLEY C	92557
CA	92557-760 ACEDO ARIEL	12360 TUSCOLA S	MORENO VALLEY C	92557
CA	92557-760 RODRIGUEZ JOSIE	25531 ELDER AVE	MORENO VALLEY C	92557
CA	92557-763 ESPINOZA SANTO	25601 ELDER AVE	MORENO VALLEY C	92557
CA	92557-774 ROBERSON MAUR	25775 PIZZARO C	MORENO VALLEY C	92557
CA	92557-774 OGALDEZ DIANA I	25786 PIZZARO C	MORENO VALLEY C	92557
CA	92557-771 ALLEN JUSTIN L	3837 W DANCER	QUEEN CREEK AZ	85142
CA	92557-770 MCKINNON CARO	12115 LASSALLE S	MORENO VALLEY C	92557
CA	92557-771 TALAVERA RAMIR	12169 CHAMPLAI	MORENO VALLEY C	92557
CA	92557-771 BURTON EBONY	12123 CHAMPLAI	MORENO VALLEY C	92557

CA	92557-771	GARNICA GERARD	12118 PONCE DE	MORENO VALLEY C	92557
CA	92557-77	RENTERIA ADAM	12042 LASALLE ST	MORENO VALLEY C	92557
CA	92553-484	CAMPOS JUAN DA	13749 DAIMLER S	MORENO VALLEY C	92553
CA	92553-487	HAMILTON KENN	13724 CHARA AVI	MORENO VALLEY C	92553
CA	92553-483	PEREZ DOROTEO	13713 CHARA AVI	MORENO VALLEY C	92553
CA	92553-07	VILLALOBOS ARAC	718 CORY DR # 3	INGLEWOOD CA	90302
CA	92553-484	EICHMAN CHRIS	25904 RAILTON S	MORENO VALLEY C	92553
CA	92553-484	BRAVO OMAR D	25943 RAILTON S	MORENO VALLEY C	92553
CA	92553-07	TRAN IAN	25875 RAILTON S	MORENO VALLEY C	92553
CA	92553-07	ARCILA ALEJANDR	25845 RAILTON	MORENO VALLEY C	92553
CA	92553-483	THOMPSON KEVIN	25846 BAY AVE	MORENO VALLEY C	92553
CA	92553-487	MCCARTHY JANIN	25904 BAY AVE	MORENO VALLEY C	92553
CA	92553-681	MARTIN PAUL D	13198 SWEETSPIC	MORENO VALLEY C	92553
CA	92553-683	MARKS NICK	25529 FERNBUSH	MORENO VALLEY C	92553
CA	92553-686	TRUJILLO GRETEL	25724 MOONSEEI	MORENO VALLEY C	92553
CA	92553-686	GOLAR GENE S	13131 OILNUT CT	MORENO VALLEY C	92553
CA	92553-68	CHAPPELL ISAAC	13144 RAENETTE	MORENO VALLEY C	92553
CA	92553-437	GONZALEZ RICAR	25417 ORCHID CT	MORENO VALLEY C	92553
CA	92553-651	JENKINS CEDRIC G	18415 BLUE SKY S	RIVERSIDE CA	92508
CA	92553-438	BERMUDEZ VERO	25439 BAY AVE	MORENO VALLEY C	92553
CA	92553-438	SPSSM INV II	4900 SANTA ANIT	EL MONTE CA	91731
CA	92553-438	MENDEZ MARGAF	13931 RED MAHC	MORENO VALLEY C	92553
CA	92553-438	ARMENTA SERGIC	13905 RED MAHC	MORENO VALLEY C	92553
CA	92553-651	SOZA ROLAND	13893 RED MAHC	MORENO VALLEY C	92553
CA	92553-438	FIERRO ARTHUR	13971 ELMWOOE	MORENO VALLEY C	92553
CA	92553-438	MAYER NATHAN	13881 ELMWOOE	MORENO VALLEY C	92553
CA	92553-438	DOTY ALBERT J	13871 ELMWOOE	MORENO VALLEY C	92553
CA	92553-439	HAEGER STEPHEN	25252 WHITE BIR	MORENO VALLEY C	92553
CA	92553-432	GORDON JOYCELYP	O BOX 6212	MORENO VALLEY C	92554
CA	92553-438	AGUILERA HECTO	25450 BAY AVE	MORENO VALLEY C	92553
CA	92553-65	LOPEZ MARISOL	25437 WHITE BIR	MORENO VALLEY C	92553
CA	92553-65	BELTRAN MIGUEL	25391 WHITE BIR	MORENO VALLEY C	92553
CA	92553-65	LARA JOSE C	25315 WHITE BIR	MORENO VALLEY C	92553
CA	92553-439	SHAW GLYNN E	957 LORNE WAY	SUNNYVALE CA	94087
CA	92553-439	GONZALEZ MARIC	13656 BLACK ELM	MORENO VALLEY C	92553
CA	92553-437	ZULAUF RACHEL A	13691 BLUE SPRU	MORENO VALLEY C	92553
CA	92553-437	CALVILLO GABRIE	13681 BLUE SPRU	MORENO VALLEY C	92553
CA	92553-65	JIMENEZ MARIO A	13747 RED MAHC	MORENO VALLEY C	92553
CA	92553-65	FLORES JUAN	13714 RED MAHC	MORENO VALLEY C	92553
CA	92553-65	ALONSO MARCEL	13734 RED MAHC	MORENO VALLEY C	92553
CA	92553-65	GONZALEZ MARIA	13772 RED MAHC	MORENO VALLEY C	92553
CA	92553-431	CORONA ANTONI	13519 RED MAHC	MORENO VALLEY C	92553
CA	92553-651	SALLEY CURTIS S	13697 RED MAHC	MORENO VALLEY C	92553
CA	92553-65	GEIGER GEORGE A	13582 BLUE SPRU	MORENO VALLEY C	92553
CA	92553-65	SALINAS ANTONIC	13581 BLUE SPRU	MORENO VALLEY C	92553
CA	92553-437	RAMIREZ YOLAND	13611 BLUE SPRU	MORENO VALLEY C	92553
CA	92553-439	RODRIGUEZ DAVI	13616 CRAPE MYI	MORENO VALLEY C	92553

CA	92553-439	POWELL GEORGE 3689 MORNING C RIALTO CA	92376
CA	92553-430	HERNANDEZ JERE 20159 WINDEMO MORENO VALLEY C	92555
CA	92553-430	ZARAGOZA MARIA 13576 RED MAHC MORENO VALLEY C	92553
CA	92553-650	MCAULEY MICHA 13650 RED MAHC MORENO VALLEY C	92553
CA	92553-650	SHEPHERD CHARL 13664 RED MAHC MORENO VALLEY C	92553
CA	92553-650	TAYLOR CHARLES 13676 RED MAHC MORENO VALLEY C	92553
CA	92553-650	YI YI 5726 BLUE MIST / CHINO HILLS CA	91709
CA	92553-650	GONZALEZ PEDRC 13696 RED MAHC MORENO VALLEY C	92553
CA	92557-761	IH5 PROP WEST 1717 MAIN ST STI DALLAS TX	75201
CA	92557-761	MILLER DENEL 25685 PALM SHAI MORENO VALLEY C	92557
CA	92557-761	PERKINS GREGOR 12083 PALM VIST MORENO VALLEY C	92557
CA	92557-761	COLINDRES REMC 12024 PALM VIST MORENO VALLEY C	92557
CA	92557-761	PETERS DEREK 12060 PALM VIST MORENO VALLEY C	92557
CA	92557-761	FOLKNER MYSTIE 12084 PALM VIST MORENO VALLEY C	92557
CA	92557-755	ARELLANO MARIA 12084 FLINTLOCK MORENO VALLEY C	92557
CA	92557-755	SCOTT NORMA J 12094 FLINTLOCK MORENO VALLEY C	92557
CA	92557-755	DILLARD COLUMB 25459 LONE MES, MORENO VALLEY C	92557
CA	92557-754	VASQUEZ ANGELII 2314 OXFORD ST DELANO CA	93215
CA	92557-755	HERNANDEZ MAN 25440 LONE MES, MORENO VALLEY C	92557
CA	92557-755	SUTTON ELEANOF 12063 FLINTLOCK MORENO VALLEY C	92553
CA	92557-754	HASKIN ANTHONY 12181 AMBER HIL MORENO VALLEY C	92557
CA	92557-754	COTA CHARLES V I 12141 AMBER HIL MORENO VALLEY C	92557
CA	92557-754	BOWDEN BETTY 12162 AMBER HIL MORENO VALLEY C	92557
CA	92557-754	STEWART CHARLE 12182 AMBER HIL MORENO VALLEY C	92557
CA	92557-752	KING CAROL 12235 WESTERLY MORENO VALLEY C	92557
CA	92557-752	FREEMAN MARC 12215 WESTERLY MORENO VALLEY C	92557
CA	92557-752	PLAYER FLORIA B 12205 WESTERLY MORENO VALLEY C	92557
CA	92557-752	PETERSON MARK 12155 WESTERLY MORENO VALLEY C	92557
CA	92557-755	JOHNSON SANDR, P O BOX 5601 RIVERSIDE CA	92517
CA	92557-752	EATMON MICHA 12203 WIND RIVE MORENO VALLEY C	92557
CA	92557-752	FAUSTO EDER 12190 WESTERLY MORENO VALLEY C	92557
CA	92557-752	DUNLAP ALBERT k 12200 WESTERLY MORENO VALLEY C	92557
CA	92557-752	VAZQUEZ MARTIN 12232 WIND RIVE MORENO VALLEY C	92557
CA	92553-682	JOHNSON DIANA I 13098 SWEETSPIC MORENO VALLEY C	92553
CA	92553-682	MORALES NORMA 13062 SWEETSPIC MORENO VALLEY C	92553
CA	92553-682	ONULDO INC 14080 GRAHAM ' MORENO VALLEY C	92553
CA	92553-680	SEDILLO GABRIEL 13023 BENDER Df MORENO VALLEY C	92553
CA	92553-687	VILLA JESSIE 13119 BENDER Df MORENO VALLEY C	92553
CA	92553-682	AVELAR DAVID G 13041 SWEETFER MORENO VALLEY C	92553
CA	92553-682	MARTIN JOYCE M. 13014 SWEETFER MORENO VALLEY C	92553
CA	92553-682	VALLADARES JOSE 13074 SWEETFER MORENO VALLEY C	92553
CA	92553-682	ZAVALA CONSTAN 13101 SWEETSPIC MORENO VALLEY C	92553
CA	92553-682	DIAZ GEORGE A 13089 SWEETSPIC MORENO VALLEY C	92553
CA	92553-471	GURROLA RICARD 25508 WEDMORE MORENO VALLEY C	92553
CA	92553-471	MARKS FAUSTINO 25540 WEDMORE MORENO VALLEY C	92553
CA	92553-471	GLENNS LEROY 25556 WEDMORE MORENO VALLEY C	92553
CA	92553-471	HERNANDEZ VICT 25604 WEDMORE MORENO VALLEY C	92553

CA	92553-121	ROBERSON TIM	12887 RAENETTE	MORENO VALLEY C	92553
CA	92553-471	ELIZARRARAZ JOR	12927 CORALBER	MORENO VALLEY C	92553
CA	92553-122	HERRERA ADRIAN	25709 ROSEBAY C	MORENO VALLEY C	92553
CA	92553-470	FLORES JESUS B	27550 SUNSET W.	MURRIETA CA	92563
CA	92553-479	CORIA BENJAMIN	25771 DAPHNE C	MORENO VALLEY C	92553
CA	92553-122	TRAN HOA THIEN	8302 GUMWOOD	WESTMINSTER CA	92683
CA	92553-478	RODRIGUEZ MARI	12846 VELVETLEA	MORENO VALLEY C	92553
CA	92553-120	BRITO LUIS ALBER	25913 DEERBERR'	MORENO VALLEY C	92553
CA	92553-472	ROLLING RIDGE AI	17843 COLIMA RI	ROWLAND HEIGHT	91748
CA	92553-120	ERICKSON ALEXAN	25889 BARTRAM	MORENO VALLEY C	92553
CA	92553-479	HERNANDEZ LEON	25901 FIR AVE	MORENO VALLEY C	92553
CA	92553-472	MANRIQUEZ STEV	25950 DEERBERR'	MORENO VALLEY C	92553
CA	92553-472	COLEMAN WILLIA	25962 DEERBERR'	MORENO VALLEY C	92553
CA	92553-478	VELASCO SANDRA	25751 BRUMELIA	MORENO VALLEY C	92553
CA	92553-478	HUIZAR MIGUEL	12910 VELVETLEA	MORENO VALLEY C	92553
CA	92553-121	ZAMORA JOHN M	12923 NINEBARK	MORENO VALLEY C	92553
CA	92553-472	LEDBETTER RAMC	12899 LASSELLE S	MORENO VALLEY C	92553
CA	92553-473	GARCIA IRENEO	P O BOX 14	NORCO CA	92860
CA	92553-473	ESCOBEDO MARI	25862 WOLFBERF	MORENO VALLEY C	92553
CA	92553-123	WOLFBERRY TRUS	23580 ALESSANDI	MORENO VALLEY C	92552
CA	92553-473	HEAD JEROME	25858 HOLLYBERI	MORENO VALLEY C	92553
CA	92553-680	WOODS MICHAEL	13011 PEPPERBU'	MORENO VALLEY C	92553
CA	92553-680	ACEVEDO RAFAEL	13023 PEPPERBU'	MORENO VALLEY C	92553
CA	92553-683	RAGASA MELODY	2020 E BERMUDA	LONG BEACH CA	90814
CA	92553-687	VELASQUEZ CIRIL	13077 FELISA ST	MORENO VALLEY C	92553
CA	92553-682	WALKER PAMELA	25944 ANDRE CT	MORENO VALLEY C	92553
CA	92553-688	CERVANTES VICT	25944 BLUELEAF '	MORENO VALLEY C	92555
CA	92553-688	MARIN LEONEL	25956 BLUELEAF '	MORENO VALLEY C	92553
CA	92553-688	CHAUV CHAU C	8832 SAILPORT DI	HUNTINGTON BEA	92646
CA	92553-081	CARRILLO RAFAEL	13198 PEPPERBU'	MORENO VALLEY C	92553
CA	92553-081	RANGLES VOLO	13148 PEPPERBU'	MORENO VALLEY C	92553
CA	92553-683	TUDUGALLA SALIL	13169 NINEBARK	MORENO VALLEY C	92553
CA	92553-080	MEDINA ROBERTO	13217 NINEBARK	MORENO VALLEY C	92553
CA	92553-080	GONZALEZ JUAN	126460 SANTA RO'	MORENO VALLEY C	92555
CA	92553-080	LEW ROBERT K	3612 NORWICH P	ROWLAND HEIGHT	91848
CA	92553-683	MHF TRUST DTD	110133 BOGUE ST	TEMPLE CITY CA	91780
CA	92553-683	CATALAN JAVIER	13186 NINEBARK	MORENO VALLEY C	92553
CA	92553-684	TURNER DENNIS M	25955 REDBAY LN	MORENO VALLEY C	92553
CA	92553-082	RYAN ANDREW	13170 TWINFLOW	MORENO VALLEY C	92553
CA	92553-082	SIMS DARREN	13127 TWINFLOW	MORENO VALLEY C	92553
CA	92553-082	GUILLORY NELSON	13149 TWINFLOW	MORENO VALLEY C	92553
CA	92553-681	DUNN WILLIAM	13132 ZENOBIA C	MORENO VALLEY C	92553
CA	92553-081	LOKUGE DONA N	25910 REDBAY LN	MORENO VALLEY C	92553
CA	92553-683	LEW ROBERT K	3612 NORWICH P	ROWLAND HEIGHT	91848
CA	92553-683	GONZALEZ MARIC	13130 NINEBARK	MORENO VALLEY C	92553
CA	92553-487	3W	3612 NORWICH P	ROWLAND HEIGHT	91748
CA	92553-487	ULLAH AHMED	1425 N MARYLAN	GLENDALE CA	91207

CA	92553-487	NOLASCO ALFRED 13635 BEARBERR' MORENO VALLEY C	92553
CA	92553-482	TAYLOR RUSSELL 13500 BANE BERR MORENO VALLEY C	92553
CA	92553-489	GONSALES RUBEN 25703 DANDELIOI MORENO VALLEY C	92553
CA	92553-489	DELGADO FRED 25667 DANDELIOI MORENO VALLEY C	92553
CA	92553-07C	STAFFORD LISA D 25668 TALLANDSI MORENO VALLEY C	92553
CA	92553-48C	LOPEZ FERMIN ES 25719 TALLANDSI MORENO VALLEY C	92553
CA	92553-48C	CARROLL EDWIN I 25705 TALLANDSI MORENO VALLEY C	92553
CA	92553-07C	KOLAND GARY L 25693 TALLANDSI MORENO VALLEY C	92553
CA	92553-48C	CORDERO HERNAI 25662 BAY AVE MORENO VALLEY C	92553
CA	92553-487	BROWN CAROLYN 25710 BAY AVE MORENO VALLEY C	92553
CA	92553-487	GILBERT MICHAEL 25726 BAY AVE MORENO VALLEY C	92553
CA	92553-68E	NAVARRO RENE J 13405 NINEBARK MORENO VALLEY C	92553
CA	92553-68E	VALENZUELA ERN 13447 NINEBARK MORENO VALLEY C	92553
CA	92553-68E	HUGHES LARRY C 13475 NINEBARK MORENO VALLEY C	92553
CA	92553-68E	LARA ANA HORTE 13419 NUTMEG S MORENO VALLEY C	92553
CA	92553-68E	ADAMS LAWRENC 13448 NUTMEG S MORENO VALLEY C	92553
CA	92553-68E	CHENAULT BEVER 25799 ANISE ST MORENO VALLEY C	92553
CA	92553-48E	PISENO OFELIA 25763 CAYENNE C MORENO VALLEY C	92553
CA	92553-48E	ZAMORA VIDAL 25788 MARGARIT MORENO VALLEY C	92553
CA	92553-48E	BENNETT STEVEN 25800 MARGARIT MORENO VALLEY C	92553
CA	92553-48E	ZARAGOZA ENRIQ 25811 MARGARIT MORENO VALLEY C	92553
CA	92553-48E	NEWTON CAROLY 13513 NINEBARK MORENO VALLEY C	92553
CA	92553-48E	ROSENBROOK MA 13585 NINEBARK MORENO VALLEY C	92553
CA	92553-48E	JIMENEZ MARICEL 25751 MARGARIT MORENO VALLEY C	92553
CA	92557-761	ROMERO MARTIN 25627 PALMWOC MORENO VALLEY C	92557
CA	92557-764	AGREDANO JOSE I 25713 PALMWOC MORENO VALLEY C	92557
CA	92557-762	RUBIO JOSE ERAD 25569 STUYVESAI MORENO VALLEY C	92557
CA	92557-762	CONTRERAS CESA 25701 STUYVESAI MORENO VALLEY C	92557
CA	92557-762	MERRICK FREDRIC 25728 STUYVESAI MORENO VALLEY C	92557
CA	92557-762	GRESCH RYAN P 25660 ONATE DR MORENO VALLEY C	92557
CA	92553-48E	TRAN BINH VAN 2502 WESTMINST SANTA ANA CA	92706
CA	92553-48E	LOGAN CURT R 941 GRANT ST CALIMESA CA	92320
CA	92553-48E	HOLLOWAY DIONI 13850 CUMIN ST MORENO VALLEY C	92553
CA	92553-483	OCHOA MIRELLA 25971 BAY AVE MORENO VALLEY C	92553
CA	92553-483	CORTEZ JOSE R 2983 BAY AVE MORENO VALLEY C	92553
CA	92553-481	MIRANDA RAMON 26599 GEORGE ST LOMA LINDA CA	92354
CA	92553-48E	ANDERSON GEOR 28353 CHAMPION MORENO VALLEY C	92555
CA	92553-482	GUIDOLIN TERESI 13814 CHARA ST MORENO VALLEY C	92553
CA	92553-482	MATCHETT MATH 13828 CHARA ST MORENO VALLEY C	92553
CA	92553-482	HURTADO GEMA I 13842 CHARA ST MORENO VALLEY C	92553
CA	92553-481	LOUQUE ANGELA 13912 CHERVIL C MORENO VALLEY C	92553
CA	92553-481	MEZZANATTO TYL 12158 S LA CADEI COLTON CA	92324
CA	92553-481	ARRIOLA ARMANI 13941 CHERVIL C MORENO VALLEY C	92553
CA	92553-48E	ROBINSON BETTY 13926 CHARA ST MORENO VALLEY C	92553
CA	92553-48E	GUERRERO CLAU 13954 CHARA ST MORENO VALLEY C	92553
CA	92553-687	KELLY GENE 13251 RAENETTE MORENO VALLEY C	92553
CA	92553-081	QUINTANILLA SAL 13294 PEPPERBU' MORENO VALLEY C	92553

CA	92553-081	SIDDIQI RASHID H	725 CYPRESS GRE WELLINGTON FL	33414
CA	92553-080	DAVIS DELBERT E	13251 NINEBARK MORENO VALLEY C	92553
CA	92553-080	LU YUE	29383 SUNNYCRE DIAMOND BAR CA	91765
CA	92553-683	ARIAS ROBERT O	13311 NINEBARK MORENO VALLEY C	92553
CA	92553-683	GARCIA MOISES	13346 NINEBARK MORENO VALLEY C	92553
CA	92553-686	ACOSTA ESTHER	13333 NUTMEG S MORENO VALLEY C	92553
CA	92553-686	VIDANA ARMAND	13347 NUTMEG S MORENO VALLEY C	92553
CA	92553-480	JONES REGINA S	11602 STONE BRI HOUSTON TX	77064
CA	92553-486	RODRIGUEZ MICH	13770 RED BERRY MORENO VALLEY C	92553
CA	92553-486	DIXON KRISTOPHE	25641 BAY AVE MORENO VALLEY C	92553
CA	92553-486	MORAN JOSE A	25540 BLACK WAI MORENO VALLEY C	92553
CA	92553-486	OEI AGOSTO W	1859 W HOWELL RIDGECREST CA	93555
CA	92553-486	VARGAS IVAN GOI	25619 FRUIT TREE MORENO VALLEY C	92553
CA	92553-486	VASQUEZ VILMA	13855 MANGOWI MORENO VALLEY C	92553
CA	92557-743	CUBIAS NELSON A	12113 LOREZ DR MORENO VALLEY C	92553
CA	92557-743	MUYAMBO JEAN	12101 LOREZ DR MORENO VALLEY C	92557
CA	92557-744	JONES ELAINE	12077 LOREZ DR MORENO VALLEY C	92557
CA	92557-744	VENEGAS JAVIER	25160 BRONZE MORENO VALLEY C	92557
CA	92557-744	PLAYER TATANISH	25267 BRONZE DI MORENO VALLEY C	92557
CA	92557-744	RUCKER THEMBA	25255 BRONZE DI MORENO VALLEY C	92557
CA	92557-743	BUTLER CYNTHIA	12135 FRANKLIN ' MORENO VALLEY C	92557
CA	92557-756	MANCINAS CATAL	12051 FRANKLIN ' MORENO VALLEY C	92557
CA	92557-755	CARRILLO FRANCI	12098 FRANKLIN ' MORENO VALLEY C	92557
CA	92557-743	LOWDEN WILLIAM	25210 TURQUOIS MORENO VALLEY C	92557
CA	92557-743	VELASCO ALBERT	26848 VISTA ALLE MORENO VALLEY C	92555
CA	92557-743	MARISCAL BENJAI	25251 TURQUOIS MORENO VALLEY C	92557
CA	92557-743	ESPINOZA MAYRA	25239 TURQUOIS MORENO VALLEY C	92557
CA	92557-751	PALACIOS JOHANI	25260 HEMLOCK MORENO VALLEY C	92557
CA	92553-426	GONZALEZ JOSE	25261 DRACAEA / MORENO VALLEY C	92553
CA	92553-541	HILL RONNETTA	13302 PATRICIA L MORENO VALLEY C	92553
CA	92553-541	ANACLETO ALON	13270 KYLE DR MORENO VALLEY C	92553
CA	92553-541	ELIAS LOURDES	13318 KYLE DR MORENO VALLEY C	92553
CA	92553-542	TEA CHHUN MIN	2510 N MAPLE AV RIALTO CA	92377
CA	92553-541	ACOSTA JORGE SA	25275 DRAKE DR MORENO VALLEY C	92553
CA	92553-086	PHUNG STEVEN	3831 DRYSDALE A LOS ANGELES CA	90032
CA	92553-086	LEON VICTOR M	13464 ALPINE ST MORENO VALLEY C	92553
CA	92557-654	CARLISLE JOHN	25062 ROADRUNI MORENO VALLEY C	92557
CA	92557-655	ABELL TIM	12038 DIEGO CT MORENO VALLEY C	92557
CA	92557-655	TURNER DAVID	12109 DIEGO CT MORENO VALLEY C	92557
CA	92557-655	FIGUEROA RAFAE	25081 ABBEY LN MORENO VALLEY C	92557
CA	92557-655	JACKSON NICKIE R	12094 PALOS GR / MORENO VALLEY C	92557
CA	92557-720	ACOSTA JOSEPHIN	12059 MARIGOLC MORENO VALLEY C	92557
CA	92557-721	DIAZ JOEL R	12094 NITA DR MORENO VALLEY C	92557
CA	92557-721	CHAGOYA FILEMC	12093 INDIAN ST MORENO VALLEY C	92557
CA	92557-720	SICAIROS ALBERT	12068 MARIGOLC MORENO VALLEY C	92557
CA	92557-723	LAM DU YEN HON	12203 MARIGOLC MORENO VALLEY C	92557
CA	92557-721	VARGAS HORTEN	12177 MARIGOLC MORENO VALLEY C	92557

CA	92557-721	CARRILLO ESTELA 21602 CEDAR ST PERRIS CA	92570
CA	92557-720	DREWERY BETTY J 12202 MARIGOLD MORENO VALLEY C	92557
CA	92557-721	BUI GIAO VAN 952 N CRESCENT , SAN BERNARDINO	92410
CA	92557-781	HUDSON TONY LC 24548 SINALOA S MORENO VALLEY C	92557
CA	92557-731	ORDORICA GILDAI 12210 LEAHY DR MORENO VALLEY C	92557
CA	92557-781	PICAZO JESSICA M 10071 THORNBIR MORENO VALLEY C	92557
CA	92557-781	HERNANDEZ VICT 24610 SINGER ST MORENO VALLEY C	92557
CA	92557-781	MELENDREZ J TRII 24640 SINGER ST MORENO VALLEY C	92557
CA	92557-730	SORENSIC FAMILY 1921 SYCAMORE RIVERSIDE CA	92506
CA	92557-730	TARIN RAQUEL 24690 HEMLOCK MORENO VALLEY C	92557
CA	92557-781	PAREDES JUANA E 24631 SINGER ST MORENO VALLEY C	92557
CA	92557-781	SERNA OLGA 24621 SINGER ST MORENO VALLEY C	92557
CA	92557-782	PALOMINO JESUS 12165 HANOVER MORENO VALLEY C	92557
CA	92553-312	CEJA ALBERTO 21527 HORST AVE HAWAIIAN GARDEI	90716
CA	92553-307	GARCIA MIGUEL A 13123 GORHAM S MORENO VALLEY C	92553
CA	92553-307	VROOMAN MART 210 N BUENA VIS CORONA CA	92882
CA	92553-772	EMPIRE ESTATE RI 1131 ARDMORE S RIVERSIDE CA	92507
CA	92553-303	GAMINO MIGUEL 24245 WEBSTER / MORENO VALLEY C	92553
CA	92553-284	MANZANO GABRI 24162 FIR AVE MORENO VALLEY C	92553
CA	92553-284	AVILA MONICA 24134 FIR AVE MORENO VALLEY C	92553
CA	92553-302	ROMERO CLAREN 6011 SPEYSIDE RE RIVERSIDE CA	92507
CA	92553-772	GOMEZ LIVING TR 23577 SUNCREST MORENO VALLEY C	92553
CA	92553-772	ALUPAY MICHAEL 24421 WEBSTER / MORENO VALLEY C	92553
CA	92553-311	TIRADO GABINO A 24420 FIR AVE MORENO VALLEY C	92553
CA	92553-284	TORRES TRANSITC 26264 FIR AVE MORENO VALLEY C	92553
CA	92553-373	OKON JOHN J 1744 N SAN ANTC UPLAND CA	91784
CA	92553-376	BORQUEZ ALEJAN 24610 WEBSTER / MORENO VALLEY C	92553
CA	92553-376	MA GLORIA YU W 19978 WILDCAT C WALNUT CA	91789
CA	92553-373	PINEDA BLADIMIR 24713 STARCREST MORENO VALLEY C	92553
CA	92553-376	ELLIOT SHIRLINE 24712 WEBSTER / MORENO VALLEY C	92553
CA	92553-371	RAMIREZ JESUS M 3727 MOIR AVE RIVERSIDE CA	92503
CA	92553-375	TANG FAMILY TR 330 GODDARD IRVINE CA	92618
CA	92553-236	SANCHEZ MARIO 12765 PERRIS BLV MORENO VALLEY C	92553
CA	92553-933	CERON HEIDI 24970 MYERS AVI MORENO VALLEY C	92553
CA	92553-932	ULTRERAS BEATRI 24765 MYERS AVI MORENO VALLEY C	92553
CA	92553-932	CARRILO ELENA 12005 POUTOUS / MORENO VALLEY C	92557
CA	92553-932	MANZO JUAN 15443 ELMBROOK LA MIRADA CA	90638
CA	92553-933	PERALTA ABRAHA 24829 MYERS AVI MORENO VALLEY C	92553
CA	92553-933	GARCIA ROBERTO 24975 MYERS AVI MORENO VALLEY C	92553
CA	92553-370	HERRERA MARIA 24920 EUCALYPTI MORENO VALLEY C	92553
CA	92553-370	LOPEZ ANGEL M 24784 EUCALYPTI MORENO VALLEY C	92553
CA	92553-372	QUESADA MARTIN 24548 MYERS AVI MORENO VALLEY C	92553
CA	92553-373	RODRIGUEZ FAMI 2875 KILKENNY D SPRINGFIELD OH	45503
CA	92553-372	ESPARZA SELENE 12823 LEE ST MORENO VALLEY C	92553
CA	92553-933	VARGAS EVANGEL 12765 LEE ST MORENO VALLEY C	92553
CA	92553-930	RUIZ ROBERTO 24691 FIR AVE MORENO VALLEY C	92553
CA	92553-932	REYES RITA MARL 24662 MYERS AVI MORENO VALLEY C	92553

CA	92553-372	HERNANDEZ JUAN	24748 MYERS AVI	MORENO VALLEY C	92553
CA	92553-932	MACIAS MARIBEL	24630 MYERS AVI	MORENO VALLEY C	92553
CA	92553-932	MIRANDA KARLA	12980 INDIAN ST	MORENO VALLEY C	92553
CA	92553-932	CAMACHO FELIX	12926 INDIAN ST	MORENO VALLEY C	92553
CA	92553-284	LOZANO ADALBEF	24429 FIR AVE	MORENO VALLEY C	92553
CA	92553-312	ALARCON LEOBAF	24480 MYERS AVI	MORENO VALLEY C	92553
CA	92553-312	CHU JULIA	4433 N 87TH ST	SCOTTSDALE AZ	85251
CA	92553-284	GROUP XIII PROP	4900 SANTA ANIT	EL MONTE CA	91731
CA	92553-310	NGUYEN TONY MI	24462 EUCALYPTI	MORENO VALLEY C	92553
CA	92553-310	HEIRA DIAMONDS	20687 AMAR RD I	WALNUT CA	91789
CA	92553-318	CRAMER FORREST	24380 EUCALYPTI	MORENO VALLEY C	92553
CA	92553-318	ALVAREZ IDELFON	24320 EUCALYPTI	MORENO VALLEY C	92553
CA	92553-313	HIDEY SHEENA	2180 IOWA AVE	RIVERSIDE CA	92507
CA	92553-284	KEITH FRED DONA	1857 MAUNALOA	NORCO CA	92860
CA	92553-313	GOMEZ LUZ	12821 RUBY CT	MORENO VALLEY C	92553
CA	92553-313	ROSILES JOSE FUN	12861 RUBY CT	MORENO VALLEY C	92553
CA	92553-312	ROMAN CESAR	12846 MEAD CT	MORENO VALLEY C	92553
CA	92553-312	GONZALEZ SAUL	12834 MEAD CT	MORENO VALLEY C	92553
CA	92553-284	BAILEY JOSEPH R	24059 MYERS AVI	MORENO VALLEY C	92553
CA	92553-312	LOPEZ CARLOS J	24117 MYERS AVI	MORENO VALLEY C	92553
CA	92553-312	KEITH FRED DONA	1857 MAUNA LEA	NORCO CA	92860
CA	92553-284	CENTRO CRISTIAN	PO BOX 628	MORENO VALLEY C	92556
CA	92557-782	CASTERE JAMES	12021 HARCLARE	MORENO VALLEY C	92557
CA	92557-782	PICKETT ROLAND	12033 HARCLARE	MORENO VALLEY C	92557
CA	92557-782	HOEY BRIAN Jr	12063 HARCLARE	MORENO VALLEY C	92557
CA	92557-782	SITNER MICHAEL I	12101 HARCLARE	MORENO VALLEY C	92557
CA	92557-783	KING WILLIE	12219 HARCLARE	MORENO VALLEY C	92557
CA	92557-783	ARREDONDO HEC	24789 NEVIN PL	MORENO VALLEY C	92557
CA	92557-783	SAFAIPOUR HAMI	26950 KAFTAN W	MORENO VALLEY C	92555
CA	92557-783	GUERRERO JASMI	12010 AARON DR	MORENO VALLEY C	92557
CA	92557-782	DODSON MITCHEL	12030 ODESSA DF	MORENO VALLEY C	92557
CA	92557-782	UDEOGARANYA B	24305 ST THOMA	MORENO VALLEY C	92551
CA	92557-783	GARCIA FILEMON	P O BOX 791	JONESBORO GA	30236
CA	92557-783	BANDA GABRIEL	12249 HARCLARE	MORENO VALLEY C	92557
CA	92557-732	HALL CINDY A	24576 PACE DR	MORENO VALLEY C	92557
CA	92557-736	PEREZ ALBERTO C	24523 HEMLOCK	MORENO VALLEY C	92557
CA	92557-732	PINEDA MARIO A	24719 PACE DR	MORENO VALLEY C	92557
CA	92557-732	ARIAS JUAN J	24587 PACE DR	MORENO VALLEY C	92557
CA	92557-780	MONTANO ALEJA	12106 KILGORE S	MORENO VALLEY C	92557
CA	92557-780	CHAMBLISS MARK	12053 KILGORE S	MORENO VALLEY C	92557
CA	92553-313	24244 ATWOOD	11611 SAYWARD	MORENO VALLEY C	92503
CA	92553-283	GASPAR GERMAN	7000 COOLIDGE	RIVERSIDE CA	92506
CA	92553-283	ALMEIDA ANTHOI	7767 LADY BANKS	CORONA CA	92883
CA	92553-313	MEDINA AMAURI	24230 ATWOOD	MORENO VALLEY C	92553
CA	92553-282	KEITH FRED D	1857 MAUNA LO	NORCO CA	92860
CA	92553-313	DOAN DANTHAO	13671 YOCKEY ST	GARDEN GROVE CA	92844
CA	92553-313	MARTINEZ ELIDA	124250 ATWOOD	MORENO VALLEY C	92553

CA	92553-37E	SPSSM INV II	4900 SANTA ANIT EL MONTE CA	91731
CA	92553-374	BURKE DANIEL JO	24580 ATWOOD / MORENO VALLEY C	92553
CA	92553-374	TARULA LETICIA	24540 ATWOOD / MORENO VALLEY C	92553
CA	92553-377	MACIAS MARIBEL	24650 ATWOOD MORENO VALLEY C	92553
CA	92553-377	STREET MICHAEL	11761 3 RD ST YUCAIPA CA	92399
CA	92553-37C	HURTADO MARIC	24797 EUCALYPTI MORENO VALLEY C	92553
CA	92553-37E	GONZALEZ FRANC	24815 EUCALYPTI MORENO VALLEY C	92553
CA	92553-37E	CRUZ MARCO	24835 EUCALYPTI MORENO VALLEY C	92553
CA	92553-377	NGUYEN JASON	9012 MARYLEE DI GARDEN GROVE CA	92841
CA	92553-37C	NUNGARAY MARI	24791 EUCALYPTI MORENO VALLEY C	92553
CA	92553-374	VALDIVIA CONSUE	27785 DOVER DR MORENO VALLEY C	92555
CA	92553-377	PEREZ WENCESLA	13597 SESAME RI MORENO VALLEY C	92555
CA	92553-377	MAYANS DEV	22343 LA PALMA YORBA LINDA CA	92887
CA	92553-37E	MARQUEZ JUAN M	24882 DRACAEA / MORENO VALLEY C	92553
CA	92553-37E	PHILLIPS NANCY	24547 ATWOOD / MORENO VALLEY C	92553
CA	92553-37E	HERNANDEZ SERC	24727 ATWOOD / MORENO VALLEY C	92553
CA	92553-31E	AYALA ROMEO	24447 ATWOOD / MORENO VALLEY C	92553
CA	92553-31E	DURON LUCY	24208 DRACAEA / MORENO VALLEY C	92553
CA	92553-34C	BERUMEN DAVID	13152 HELMSDAL MORENO VALLEY C	92553
CA	92553-33E	COSME ANNELIES	24357 MARILYN S MORENO VALLEY C	92553
CA	92553-33E	MARIN RODOLFO	13357 DILBECK DI MORENO VALLEY C	92553
CA	92553-33E	ESCALERA ANTON	24351 WEILL CT MORENO VALLEY C	92553
CA	92553-624	COSME ANNELIES	24357 MARILYN S MORENO VALLEY C	92553
CA	92553-33E	ARREDONDO JOSE	13460 DILBECK DI MORENO VALLEY C	92553
CA	92553-33E	JANR INV	8216 LAUREL RID RIVERSIDE CA	92508
CA	92553-624	RIOS ANDY I	24390 MARILYN S MORENO VALLEY C	92553
CA	92553-624	ESTRADA JOSE M	24377 MARILYN S MORENO VALLEY C	92553
CA	92553-33E	BECERRACOVARRI	24429 MARILYN S MORENO VALLEY C	92553
CA	92553-38E	STEBNITZ JOAN J	P O BOX 1382 MORENO VALLEY C	92553
CA	92553-62E	VARGAS EDILBERT	24374 ONEIDA ST MORENO VALLEY C	92553
CA	92553-62E	BENTON MARK	14654 ROSEA CT MORENO VALLEY C	92555
CA	92553-337	SANCHEZ SAUL	24573 ONEIDA ST MORENO VALLEY C	92553
CA	92553-384	JIMENEZ ADAN F	24814 LUKEWOO MORENO VALLEY C	92553
CA	92553-384	MARTINEZ JESUS	124800 LUKEWOO MORENO VALLEY C	92553
CA	92553-384	ALANIZ BEATRIZ	13290 MORENO \ MORENO VALLEY C	92553
CA	92553-531	SPSSM INV	4900 SANTA ANIT EL MONTE CA	91731
CA	92553-384	HIGUCHI MAKOTC	13365 MORENO \ MORENO VALLEY C	92553
CA	92553-38E	FERNANDEZ MIGL	24835 RAMONA I MORENO VALLEY C	92553
CA	92553-38E	MUNOZ RODRIGC	24867 RAMONA I MORENO VALLEY C	92553
CA	92553-384	SHOUKEIR JOSEPH	18343 LAHEY ST NORTHRIDGE CA	91326
CA	92553-384	AREVALO RAMON	13479 MORENO \ MORENO VALLEY C	92553
CA	92553-38E	ARCOS JUAN DAN	13417 HIAWATH# MORENO VALLEY C	92553
CA	92553-38E	GREY KATHLEEN M	13448 HIAWATH# MORENO VALLEY C	92553
CA	92553-38E	SINGLETON MARC	13404 HIAWATH# MORENO VALLEY C	92553
CA	92553-387	SINGLETON PAUL	13404 HIAWATH# MORENO VALLEY C	92553
CA	92553-384	CASTANON JAVIEF	13456 MORENO \ MORENO VALLEY C	92553
CA	92553-384	MCCOY DEBRA A	13436 MORENO \ MORENO VALLEY C	92553

CA	92553-382	OQUIN MAUWALIP O BOX 51844 RIVERSIDE CA	92517
CA	92553-384	MANRIQUEZ DIAN 13396 MORENO \ MORENO VALLEY C	92553
CA	92553-381	GROUP I EL MON14900 SANTA ANIT EL MONTE CA	91731
CA	92553-382	GROUP I EL MON14900 SANTA ANIT EL MONTE CA	91731
CA	92553-389	VERA VICTOR M 24682 MYRNA ST MORENO VALLEY C	92553
CA	92553-38E	JOHNSON EDDIE 24730 MYRNA ST MORENO VALLEY C	92553
CA	92553-38E	BAEZA MARCO PC 24750 MYRNA ST MORENO VALLEY C	92553
CA	92553-382	GUDDE DANIEL 13470 CORA PL MORENO VALLEY C	92553
CA	92553-382	STARLITE MGMT I 4900 SANTA ANIT EL MONTE CA	91731
CA	92553-382	CASTANON JAVIEF 13441 CORA PL MORENO VALLEY C	92553
CA	92553-384	LASSO RENE A 13470 LEOTA CT MORENO VALLEY C	92553
CA	92553-383	LEMUS-CASTILLO 13484 JO ANN ST MORENO VALLEY C	92553
CA	92553-332	GONZALEZ VIRGIN 24448 DORNER D MORENO VALLEY C	92553
CA	92553-332	DIAZ RAFAEL 24487 DORNER D MORENO VALLEY C	92553
CA	92553-332	LEWIS GERALD M, 24435 DORNER D MORENO VALLEY C	92553
CA	92553-331	MASON RICKY H 24451 COTTONW MORENO VALLEY C 92553-3315	
CA	92553-383	SINGLETON JOSEF 24762 EUGENA A' MORENO VALLEY C	92553
CA	92553-383	TAPIA MARIA SILV 24786 EUGENA A' MORENO VALLEY C	92553
CA	92553-386	PEREZ DAVID 13936 GAYE ST MORENO VALLEY C	92553
CA	92553-57C	RIVERA MARIA I G 24910 ALESSANDI MORENO VALLEY C	92553
CA	92553-383	ARANA RAMON 24775 EUGENA A' MORENO VALLEY C	92553
CA	92553-386	DAVALOS JUAN 24812 CAROLYN / MORENO VALLEY C	92553
CA	92553-383	LINTHICUM IVAN 24797 CAROLYN / MORENO VALLEY C	92553
CA	92553-386	CORRALES EVERAI 24809 CAROLYN / MORENO VALLEY C	92553
CA	92553-38C	SANCHEZ ROGELI 13975 GAYE ST MORENO VALLEY C	92553
CA	92553-589	GONZALEZ LEAND 12623 STILLMON LAKEWOOD CA	90715
CA	92553-621	MEJIA ARTEMIO 13591 RAMSDELL MORENO VALLEY C	92553
CA	92553-332	PANTOJA LISA L 24322 DORNER D MORENO VALLEY C	92553
CA	92553-339	TAPIA JAVIER 24269 DOLAN DR MORENO VALLEY C	92553
CA	92553-332	MARTINEZ MOISE 24345 DOLAN DR MORENO VALLEY C	92553
CA	92553-33C	SALDANA MANUE 24371 BION DR MORENO VALLEY C	92553
CA	92553-333	PURAY HERLINA 13620 RAMSDELL MORENO VALLEY C	92553
CA	92553-332	TOFA TOLUA 24313 DORNER D MORENO VALLEY C	92553
CA	92553-332	VILLEGAS LEO 24323 DORNER D MORENO VALLEY C	92553
CA	92553-332	ESPARZA JAIME 24357 DORNER D MORENO VALLEY C	92553
CA	92553-391	LUEVANO JASON 24810 SHOREHAM MORENO VALLEY C	92553
CA	92553-39C	ALMAZEN MIGUEI 1296 LILAC RIDGE PERRIS CA	92571
CA	92553-399	MORUA MARTIN 9780 CROSS CREE MORENO VALLEY C	92557
CA	92553-391	SWITZER COLLEEN 14802 DELFBUSH MORENO VALLEY C	92553
CA	92553-39C	GONZALEZ EMILIA 14846 BRENTSTO MORENO VALLEY C	92553
CA	92553-39C	REECE STEVEN A 14816 BRENTSTO MORENO VALLEY C	92553
CA	92553-39C	VICKSON LEE R 27115 LENZEN ST MORENO VALLEY C	92555
CA	92553-394	PCE MARTIN 6343 MYKONOS L RIVERSIDE CA	92506
CA	92553-393	BARRAZA MARCEI 14809 VINEHILL S MORENO VALLEY C	92551
CA	92553-392	CORMIER TERESA 14834 STARMON MORENO VALLEY C	92553
CA	92553-392	PCE MARTIN 6343 MUKONOS I RIVERSIDE CA	92506
CA	92553-392	RENNA PATRICIA I 19189 HITCHING I RIVERSIDE CA	92508

CA	92553-391	SALAZAR GAXIOLA	14975 DOVEHUR	MORENO VALLEY C	92553
CA	92553-390	GAXIOLA JULIO CE	14951 CROFTBOR	MORENO VALLEY C	92553
CA	92553-356	FRADELLOS	12534 VALLEY VIE	GARDEN GROVE CA	92845
CA	92553-353	WHITE BETTY	14615 CORDON P	MORENO VALLEY C	92553
CA	92553-353	JAUREGUI MARCI	14556 CORDON P	MORENO VALLEY C	92553
CA	92553-353	HANGER ROSAMA	24366 GLENCRES	MORENO VALLEY C	92553
CA	92553-355	VEGA MIGUEL	14524 JUSTIN PL	MORENO VALLEY C	92553
CA	92553-354	GALLEGOS JUVEN	24472 GLENCRES	MORENO VALLEY C	92553
CA	92553-351	STARLITE MGMT I	4900 SANTA ANIT	EL MONTE CA	91731
CA	92553-358	DE BELTRAN SULE	7206 POPLAR DR	GALVESTON TX	77551
CA	92553-358	ALZAGA FABIAN A	14395 PERHAM D	MORENO VALLEY C	92553
CA	92553-358	VASQUEZ ENEDIN	24372 ST JAMES I	MORENO VALLEY C	92553
CA	92553-358	LOGAN ALTHANIE	24386 ST JAMES I	MORENO VALLEY C	92553
CA	92553-357	PATRICIA RODRIG	24494 ST JAMES I	MORENO VALLEY C	92553
CA	92553-359	ZEPEDA DAVID	2097 E WASHING	COLTON CA	92324
CA	92553-359	VIURQUEZ DELFIN	24343 ST JAMES I	MORENO VALLEY C	92553
CA	92553-359	GAMEZ JOSE A	24371 ST JAMES I	MORENO VALLEY C	92553
CA	92553-352	SILVA ISMAEL	1100 CENTER ST	SANTA A CA	92704
CA	92553-350	BOLDEN CONSTAN	24316 BOSTWICK	MORENO VALLEY C	92553
CA	92553-351	MARTINEZ FERNA	24290 BOSTWICK	MORENO VALLEY C	92553
CA	92553-350	CLEMENTE HECTC	24433 BOSTWICK	MORENO VALLEY C	92553
CA	92553-350	PLAZOLA JESUS	24421 BOSTWICK	MORENO VALLEY C	92553
CA	92553-352	LUNA ARTHUR M	24355 BOSTWICK	MORENO VALLEY C	92553
CA	92553-333	XIAO BENJAMIN	13741 RAMSDELL	MORENO VALLEY C	92553
CA	92553-622	NUNEZ KATHRYN	2425 VISTA DR	UPLAND CA	91784
CA	92553-622	MORENO PETRA	24263 TIERRA DE	MORENO VALLEY C	92553
CA	92553-334	GARCIA MARTIN	24331 VIA DEL SC	MORENO VALLEY C	92553
CA	92553-334	REYNOSO JOSE L	24379 VIA DEL SC	MORENO VALLEY C	92553
CA	92553-622	NIMMONS JAMES	24244 VIA DEL SC	MORENO VALLEY C	92553
CA	92553-241	BURNS SARAH	24282 JANET KAY	MORENO VALLEY C	92553
CA	92553-355	CORREA LORENZC	14735 PERHAM D	MORENO VALLEY C	92553
CA	92553-356	DREAM 7 ENTERP	9132 LAYTON ST	RANCHO CUCAMO	91730
CA	92553-356	LAM AMY	14675 PERHAM D	MORENO VALLEY C	92553
CA	92553-243	ANDRADE ADRIAN	14691 WILMA SU	MORENO VALLEY C	92553
CA	92553-358	SANDOVAL THOM	14732 WILMA SU	MORENO VALLEY C	92553
CA	92553-352	CHOPRA JANAK R	12555 GARDEN G	GARDEN GROVE CA	92843
CA	92553-353	MENDOZA SALVA	14703 CLAUDINE	MORENO VALLEY C	92553
CA	92553-240	GOMEZ MARISOL	14683 CLAUDINE	MORENO VALLEY C	92553
CA	92553-240	ARREGUIN JOSE A	14684 CLAUDINE	MORENO VALLEY C	92553
CA	92553-355	TRAN TOM THINH	10561 HEDLUND	ANAHEIM CA	92804
CA	92553-355	MORALES DALIA M	24446 LAMONT D	MORENO VALLEY C	92553
CA	92553-355	HUANTE EDGAR N	24474 LAMONT D	MORENO VALLEY C	92553
CA	92553-355	MORENO MIGUEL	24473 LAMONT D	MORENO VALLEY C	92553
CA	92553-355	DELGADO ROBERT	24421 LAMONT D	MORENO VALLEY C	92553
CA	92553-358	GONZALEZ JORGE	14323 PERHAM D	MORENO VALLEY C	92553
CA	92553-355	GUTIERREZ GUST	24316 LAMONT D	MORENO VALLEY C	92553
CA	92553-355	GRAHAM DEVON	24330 LAMONT D	MORENO VALLEY C	92553

CA	92553-35E	JOHNSON ADOLP	24344 LAMONT D	MORENO VALLEY C	92553
CA	92553-35E	GUTIERREZ ELM	24343 FINLEY DR	MORENO VALLEY C	92553
CA	92553-35E	RODRIGUEZ CIND	24308 FINLEY DR	MORENO VALLEY C	92553
CA	92553-674	SANCHEZ RICARD	24341 BRODIAEA	MORENO VALLEY C	92553
CA	92553-33E	GOLDEN OPPORTI	4900 SANTA ANIT	EL MONTE CA	91731
CA	92553-33E	BOWIE MAURICE	24490 VIA DEL SC	MORENO VALLEY C	92553
CA	92553-331	CLAIRE RENE EDU	13627 DAHL DR	MORENO VALLEY C	92553
CA	92553-334	STIKELEATHER JEF	24443 TIERRA DE	MORENO VALLEY C	92553
CA	92553-331	CASTANEDA RUBE	24474 BAY AVE	MORENO VALLEY C	92553
CA	92553-357	PHAM TONY DUY	12401 GARDEN G	GARDEN GROVE CA	92841
CA	92553-357	CHACON ANDREW	24157 SILVERWO	MORENO VALLEY C	92553
CA	92553-354	ESPINO RANDY B	24169 JIMSON PL	MORENO VALLEY C	92553
CA	92553-354	GUEVARA SERGIO	24181 JIMSON PL	MORENO VALLEY C	92553
CA	92553-94C	WILLIAMS AMY M	14580 UNITY CT	MORENO VALLEY C	92553
CA	92553-354	KELLEY DANETTE I	14528 JOSHUA TR	MORENO VALLEY C	92553
CA	92553-354	RODRIGUEZ JAIRC	14540 JOSHUA TR	MORENO VALLEY C	92553
CA	92553-354	MAGANA JORGE /	14590 JOSHUA TR	MORENO VALLEY C	92553
CA	92553-24C	KISER JOSHUA	14311 VINCENTE	MORENO VALLEY C	92553
CA	92553-24C	ROSALES MARIA	14312 TRAVERS C	MORENO VALLEY C	92553
CA	92553-35E	SHREEVE ELSA	14281 TRAVERS C	MORENO VALLEY C	92553
CA	92553-671	ARENCIBIA FAMIL	27923 OWEN DR	MORENO VALLEY C	92555
CA	92553-354	LEE YIN YU	5715 CAMINO DE	YORBA LINDA CA	92887
CA	92553-354	BURNETT SHERRY	P O BOX 935	MORENO VALLEY C	92556
CA	92553-35E	COLLINS DEBORAI	24211 FINLEY DR	MORENO VALLEY C	92553
CA	92553-36C	BEATRIZ HILDA L	14947 BLUEBERR'	MORENO VALLEY C	92553
CA	92553-36C	SIMS DONNA L	23820 IRONWOO	MORENO VALLEY C	92557
CA	92553-51C	BRAVO JULIO ANE	14922 BLUEBERR'	MORENO VALLEY C	92553
CA	92553-51C	MENDEZ LUIS C	14934 BLUEBERR'	MORENO VALLEY C	92553
CA	92553-36C	JOHNSON LORETT	14945 CLIFFROSE	MORENO VALLEY C	92553
CA	92553-36C	TAH 2018 1 BORR	1508 BROOKHOLL	SANTA ANA CA	92705
CA	92553-36C	THOMPSON SHAR	14906 CLIFFROSE	MORENO VALLEY C	92553
CA	92553-531	DWIGHT CANDICE	24889 BASSWOOI	MORENO VALLEY C	92553
CA	92553-381	MEDINA URAN CII	24942 BAY AVE	MORENO VALLEY C	92553
CA	92553-384	EMESON HERBER	13737 MORENO \	MORENO VALLEY C	92553
CA	92553-384	COLEMAN FELICIA	13713 MORENO \	MORENO VALLEY C	92553
CA	92553-384	RIVAS IRMA L	13665 MORENO \	MORENO VALLEY C	92553
CA	92553-53C	ALVAREZ CRUZ	22487 BAY AVE	MORENO VALLEY C	92553
CA	92553-53C	ESPADAS ANGEL	13723 PECAN PL	MORENO VALLEY C	92553
CA	92553-621	CABELLOS IRMA C	13879 RAMSDELL	MORENO VALLEY C	92553
CA	92553-33E	ANDERSON MICH	4107 PALMWOOL	LOS ANGELES CA	90008
CA	92553-621	PURAY MICHAEL /	24138 MILLSAP D	MORENO VALLEY C	92553
CA	92553-33E	WILLIAMS EDMON	24244 MILLSAP D	MORENO VALLEY C	92553
CA	92553-33E	MCCONICO JULIE	24233 MILLSAP D	MORENO VALLEY C	92553
CA	92553-33E	BUTLER WILLIE FA	24201 MILLSAP D	MORENO VALLEY C	92553
CA	92553-62C	SCHWARTZ ANGEI	24205 HORTON C	MORENO VALLEY C	92553
CA	92553-337	JOHNSON ELVEE	24178 DELGADO I	MORENO VALLEY C	92553
CA	92553-33E	NUNEZ ELINA	737 PAMELA KAY	WHITTIER CA	90601

CA	92553-332	MILLAN JUAN	2913 GARFIELD A'	ONTARIO CA	91761
CA	92553-331	HERNANDEZ XAVI	24161 DELGADO (MORENO VALLEY C	92553
CA	92553-335	MEJORADO JUAN	24146 VIA VARGA	MORENO VALLEY C	92553
CA	92553-335	JORDAN GARY S	24172 VIA VARGA	MORENO VALLEY C	92553
CA	92553-623	BOSIO JUAN C	24240 VIA VARGA	MORENO VALLEY C	92553
CA	92553-335	ABARCA ANTONIC	24119 VIA VARGA	MORENO VALLEY C	92553
CA	92553-620	HANSEN GLORIA L	24203 VIA VARGA	MORENO VALLEY C	92553
CA	92553-510	MORENO JUDITH	14836 BLUEBERR'	MORENO VALLEY C	92553
CA	92553-360	CERVANTES SAUL	14835 BLUEBERR'	MORENO VALLEY C	92553
CA	92553-360	RAMIREZ JAVIER	24341 BLUEGRAS'	MORENO VALLEY C	92553
CA	92553-365	BUCHANAN KENN	14767 PERHAM D	MORENO VALLEY C	92553
CA	92553-352	SANTANA UZIEL	8216 RIVERBOAT	TAMPA FL	33637
CA	92553-360	VARELA ISMAEL	24364 BLUEGRAS'	MORENO VALLEY C	92553
CA	92553-360	ROSAS NAOMI EN	24302 BLUEGRAS'	MORENO VALLEY C	92553
CA	92553-350	HARA KULJIT S	27222 HIDDEN TR	LAGUNA HILLS CA	92653
CA	92553-350	NUNEZ LEONEL R	24431 DELPHINIU	MORENO VALLEY C	92553
CA	92553-385	WINGATE RANDY	13641 PECAN PL	MORENO VALLEY C	92553
CA	92553-385	TORRES JUAN	13631 PECAN PL	MORENO VALLEY C	92553
CA	92553-385	QUINTANILLA EDV	13601 PECAN PL	MORENO VALLEY C	92553
CA	92553-384	DELACRUZ SEBAS	13637 MORENO \	MORENO VALLEY C	92553
CA	92553-389	2017 1 IH BORRO	1717 MAIN ST STI	DALLAS TX	75201
CA	92553-531	CENICEROS FRANI	24854 BOWER ST	MORENO VALLEY C	92553
CA	92553-531	GUADARRAMA GL	24900 BOWER ST	MORENO VALLEY C	92553
CA	92553-531	ESPINOZA PEDRO	24940 BOWER ST	MORENO VALLEY C	92553
CA	92553-380	GALVAN YOLAND	24941 BOWER ST	MORENO VALLEY C	92553
CA	92553-381	HERNANDEZ RICA	24923 BAYLEAF S'	MORENO VALLEY C	92553
CA	92553-381	FELIX CRISTOBAL	(24949 BAYLEAF S'	MORENO VALLEY C	92553
CA	92553-397	BARRAGAN SERGI	24560 MORNING	MORENO VALLEY C	92553
CA	92553-571	ROLLING RIDGE AI	17843 COLIMA RI	ROWLAND HEIGHT	91748
CA	92553-570	MARTINEZ JESUS	14920 SILVERTREI	MORENO VALLEY C	92553
CA	92553-398	ZUNIGA JOSE J	26038 VAI XAVIEF	MORENO VALLEY C	92555
CA	92553-398	ANDRADE LAURA	24676 FERNDELL	MORENO VALLEY C	92553
CA	92553-399	VALENCIA GEORG	24744 FERNDELL	MORENO VALLEY C	92553
CA	92553-397	SANCHEZ IRAM S/	24674 MORNING	MORENO VALLEY C	92553
CA	92553-570	BRYANT WILLIAM	24745 MORNING	MORENO VALLEY C	92553
CA	92553-397	GUILLEN ALEJAND	24593 MORNING	MORENO VALLEY C	92553
CA	92553-397	GARCIA MARTINI/	24547 MORNING	MORENO VALLEY C	92553
CA	92553-570	SANCHEZ JUAN FR	1110 VISCANO CT	PERRIS CA	92571
CA	92553-581	COBIAN CARLOS E	14801 SILVERTREI	MORENO VALLEY C	92553
CA	92553-582	HAMID ROWSHA	24941 STONEGAT	LAGUNA NIGUEL C,	92677
CA	92553-582	HERNANDEZ ANDI	14878 SILVERTREI	MORENO VALLEY C	92553
CA	92553-398	HERNANDEZ ADRI	14809 CLOVERFIE	MORENO VALLEY C	92553
CA	92553-571	SALAZAR GERARD	14900 CLOVERFIE	MORENO VALLEY C	92553
CA	92553-571	VEGA ALFREDO	14786 CLOVERFIE	MORENO VALLEY C	92553
CA	92553-398	BROWN FRANKLIN	14841 WINTERGR	MORENO VALLEY C	92553
CA	92553-397	THOMPSON MICH	24654 BAMBOO (MORENO VALLEY C	92553
CA	92553-397	GARCIA ALBERTO	24680 BAMBOO (MORENO VALLEY C	92553

CA	92553-57C WARMSLEY ROBY 24730 BAMBOO C MORENO VALLEY C	92553
CA	92553-57C RODRIGUEZ MIGL 24731 BAMBOO C MORENO VALLEY C	92553
CA	92553-67C RAYGOZA FABIAN 24319 MT RUSSEL MORENO VALLEY C	92553
CA	92553-67C BANUELOS JESUS 24279 MT RUSSEL MORENO VALLEY C	92553
CA	92553-67C URBINA ALDO I 14076 BRANDT DI MORENO VALLEY C	92553
CA	92553-67C PENA MARIA ISAB 14088 BRANDT DI MORENO VALLEY C	92553
CA	92553-67C LAND GRANT SER 3132 TIGER RUN C CARLSBAD CA	92010
CA	92553-67C BARAJAS DIEGO 14186 PERHAM C MORENO VALLEY C	92553
CA	92553-67C HEM CHINDA 24261 DIMITRA D MORENO VALLEY C	92553
CA	92553-58C PRADO ROBERT V PO BOX 10136 MORENO VALLEY C	92552
CA	92553-58C HORN ALVIN 14311 VICTOR DR MORENO VALLEY C	92553
CA	92553-58C LOPEZ JOSE DE JE 14333 VICTOR DR MORENO VALLEY C	92553
CA	92553-58C CRAIG SANDRA L 14369 VICTOR DR MORENO VALLEY C	92553
CA	92553-58C SMITH DEBORAH 14377 VICTOR DR MORENO VALLEY C	92557
CA	92553-39C ECHEVARRIA JUAN 14318 SAYAN PL MORENO VALLEY C	92553
CA	92553-39C CHEN ALLEN ZIQI 7749 EAST YOUNG SOUTH SAN GABRIEL CA	91770
CA	92553-39C RODRIGUEZ SERG 14275 SAYAN PL MORENO VALLEY C	92553
CA	92553-39C PICAZO ALMA R 14319 SAYAN PL MORENO VALLEY C	92553
CA	92553-39C GONZALEZ CARLO 14300 HOMESTEAD MORENO VALLEY C	92553
CA	92553-39C MEJIA VIRIDIANA 24547 BRODIAEA MORENO VALLEY C	92553
CA	92553-58C PONCE SERGIO 24692 SLOAN CT MORENO VALLEY C	92553
CA	92553-58C PEREZ OMAR 24664 SLOAN CT MORENO VALLEY C	92553
CA	92553-58C VARGAS SAUL 14322 VICTOR DR MORENO VALLEY C	92553
CA	92553-58C ALEJANDRO BENJ 14278 VICTOR DR MORENO VALLEY C	92553
CA	92553-58C VARELA JUAN C 14260 VICTOR DR MORENO VALLEY C	92553
CA	92553-39C BAILON LEAH 14315 HOMESTEAD MORENO VALLEY C	92553
CA	92553-39C WILLIAMS ROSLIN 14195 HOMESTEAD MORENO VALLEY C	92553
CA	92553-39C RODRIGUEZ RODR 16770 IVY AVE FONTANA CA	92335
CA	92553-57C ROGERS EDITH M PO BOX 7892 MORENO VALLEY C	92552
CA	92553-39C FRANCO JOSE A 14174 LINNETT DI MORENO VALLEY C	92553
CA	92553-39C CUCCIA EREK J 14144 LINNETT DI MORENO VALLEY C	92553
CA	92553-39C ROTT MARIE M 8487 YARROW LN RIVERSIDE CA	92508
CA	92553-39C RODRIGUEZ FAUS 14151 GALVIN CT MORENO VALLEY C	92553
CA	92553-39C CAYENTE SILVIA 14170 GALVIN CT MORENO VALLEY C	92553
CA	92553-39C PICKETT CHARLES 14195 KINGSWAY MORENO VALLEY C	92553
CA	92553-39C BAILON JOSE P 14138 KINGSWAY MORENO VALLEY C	92553
CA	92553-39C DELGADO DAVID 14244 KINGSWAY MORENO VALLEY C	92553
CA	92553-39C SANCHEZ LORI V 24697 JENKINS DR MORENO VALLEY C	92553
CA	92553-58C BARRERA JOSE M 24558 SENECA CII MORENO VALLEY C	92553
CA	92553-58C NOLLEY LA DONN 24512 TUSCAROR MORENO VALLEY C	92553
CA	92553-58C ROJAS FRANCISCC 5763 SKY MEADO RIVERSIDE CA	92509
CA	92553-58C CHEN ALLEN ZIQI 7749 EAST YOUNG SOUTH SAN GABRIEL CA	91770
CA	92553-58C BUSTILLOS ELIZAB 14417 VICTOR DR MORENO VALLEY C	92553
CA	92553-58C CONSTANTINO VA 24666 CONLEY CT MORENO VALLEY C	92553
CA	92553-58C ROBLEDI FERNAN 24750 CONLEY CT MORENO VALLEY C	92553
CA	92553-58C SANDERS WENDEI 24693 CONLEY CT MORENO VALLEY C	92553
CA	92553-67C MOYA MARIA G 14109 TRAVERS D MORENO VALLEY C	92553

CA	92553-676	LOPEZ MARIA	14097 TRAVERS D	MORENO VALLEY C	92553
CA	92553-670	CASTILLO SERGIO	14094 ANN MARI	MORENO VALLEY C	92553
CA	92553-673	GONZALEZ SERGIO	14106 ANN MARI	MORENO VALLEY C	92553
CA	92553-672	RODRIGUEZ JOSE	19165 NUTHATCH	PERRIS CA	92570
CA	92553-672	ALVARADO MARI	24181 MT RUSSEL	MORENO VALLEY C	92553
CA	92553-676	JOHNSON LORNA	14245 TRAVERS D	MORENO VALLEY C	92553
CA	92553-673	MCDOWELL WILLI	14161 TRAVERS D	MORENO VALLEY C	92553
CA	92553-673	ALVARDIN RAMIR	14188 TRAVERS D	MORENO VALLEY C	92553
CA	92553-671	HERNANDEZ TERR	24147 DIMITRA D	MORENO VALLEY C	92553
CA	92553-240	ARAGON ISMAEL	14230 VINCENTE	MORENO VALLEY C	92553
CA	92553-676	NOLASCO ALFRED	940 W 18TH ST N	COSTA MESA CA	92627
CA	92553-676	LEON GUADALUPI	14218 TOBY CT	MORENO VALLEY C	92553
CA	92553-676	BERNAL MACARIC	14232 TOBY CT	MORENO VALLEY C	92553
CA	92553-359	BROWN REED DO	PO BOX 10247	MORENO VALLEY C	92552
CA	92553-359	NG SHUK YING	3200 STICHMAN /	BALDWIN PARK CA	91706
CA	92553-673	MADDOX LORA	14141 STONEHURF	MORENO VALLEY C	92551
CA	92553-676	MARTINEZ MARG	14241 STONEHURF	MORENO VALLEY C	92553
CA	92553-242	GOMEZ MIGUEL R	287 E ARBETH ST	RIALTO CA	92377
CA	92553-242	GONZALEZ GERON	14744 JOSHUA TR	MORENO VALLEY C	92553
CA	92553-350	ROQUE RAMON	24165 LOVE CT	MORENO VALLEY C	92553
CA	92553-242	CISNEROS JUAN A	12183 MARYLEE \	MORENO VALLEY C	92555
CA	92553-358	BRITO OCTAVIO	14725 JOSHUA TR	MORENO VALLEY C	92553
CA	92553-333	KOSS DORIS L	EST. 24298 MILLSAP D	MORENO VALLEY C	92553
CA	92553-333	LEON RAUL	24333 MILLSAP D	MORENO VALLEY C	92553
CA	92553-333	WILKERSON CARC	24371 MILLSAP D	MORENO VALLEY C	92553
CA	92553-339	JIA PROTECTION T	15508 HOLLIS ST	HACIENDA HEIGHT	91745
CA	92553-339	AMADOR VERONI	13835 CALADA DI	MORENO VALLEY C	92553
CA	92553-337	GARCIA JUAN MA	24335 BAIRDALI	MORENO VALLEY C	92553
CA	92553-330	GIL GILBERTO	1951 WILLOWBR	PERRIS CA	92571
CA	92553-330	SPSSM INV VIII	4900 SANTA ANIT	EL MONTE CA	91731
CA	92553-337	ZAMORA WINSTO	8989 LARAMIE	ALTA LOMA CA	91737
CA	92553-337	HA HYUN SOO	24029 AMBERLEY	MORENO VALLEY C	92553
CA	92553-337	VILLALOBOS GLAC	24069 AMBERLEY	MORENO VALLEY C	92553
CA	92553-623	HERNANDEZ ROBI	24091 ROTHBURY	MORENO VALLEY C	92553
CA	92553-338	RUANO LUCIO	24122 AMBERLEY	MORENO VALLEY C	92553
CA	92553-338	NOURIYA SOMBA	329 CARTER DR	PERRIS CA	92553
CA	92553-338	MIRANDA ARNALI	24136 ROTHBURY	MORENO VALLEY C	92553
CA	92553-623	MORALES ALBERT	2474 MONTEREY	CORONA CA	92882
CA	92553-339	MARTINEZ LEONZ	13117 PERRIS BLV	MORENO VALLEY C	92553
CA	92553-339	CONTRERAS JOSE	24189 FAWN ST	MORENO VALLEY C	92553
CA	92553-339	GOMEZ OCTAVIO	24199 FAWN ST	MORENO VALLEY C	92553
CA	92553-625	WHITE GLEN D	8917 DIGGER PIN	RIVERSIDE CA	92508
CA	92553-625	FAVELA JESUS SAL	24221 FAWN ST	MORENO VALLEY C	92553
CA	92553-338	GCG INV INC	24135 AMBERLEY	MORENO VALLEY C	92553
CA	92553-338	CASTELAN PASCU	24145 AMBERLEY	MORENO VALLEY C	92553
CA	92553-338	BEDOLLA SILVIA	24157 AMBERLEY	MORENO VALLEY C	92553
CA	92553-338	GALINDO CELIA	24179 AMBERLEY	MORENO VALLEY C	92553

CA	92553-33	BENTON MARK A	14654 ROSEA CT	MORENO VALLEY C	92555
CA	92553-35	MOSLEY DEVANC	24225 LINNEA CT	MORENO VALLEY C	92553
CA	92553-35	SCHWITALLA JOA	24215 CRAIG DR	MORENO VALLEY C	92553
CA	92553-35	GRANADOS DAVI	24244 CRAIG DR	MORENO VALLEY C	92553
CA	92553-35	MCLAUGHLIN JOS	24230 CRAIG DR	MORENO VALLEY C	92553
CA	92553-35	ORTEGA FEDERIC	14425 SUSANA CT	MORENO VALLEY C	92553
CA	92553-35	MASCOTE WILLIA	14419 ETERNAL D	MORENO VALLEY C	92553
CA	92553-35	VALENTINE NICH	14435 ETERNAL D	MORENO VALLEY C	92551
CA	92553-35	ZAVALA ALEX G	14459 ETERNAL D	MORENO VALLEY C	92553
CA	92553-35	ROJAS NATHANA	14430 UNITY CT	MORENO VALLEY C	92553
CA	92553-31	INVERSIONES JD	10350 BASELINE F	RANCHO CUCAMO	91701
CA	92553-31	VILLAREAL JAZMI	24183 DRACAEA /	MORENO VALLEY C	92553
CA	92553-31	BURGESS DAMON	24173 DRACAEA /	MORENO VALLEY C	92553
CA	92553-33	MAGALLANES ISV	24176 RADWELL I	MORENO VALLEY C	92553
CA	92553-62	LEON MARIA E	13308 CAVANDISI	MORENO VALLEY C	92553
CA	92553-62	STARLITE MGMT I	4900 SANTA ANIT	EL MONTE CA	91732
CA	92553-62	BEARD VINCENT	13369 CAVANDISI	MORENO VALLEY C	92553
CA	92553-33	FLORES OCTAVIO	24261 RADWELL I	MORENO VALLEY C	92553
CA	92553-33	CARREON JOSE	13328 HELMSDAL	MORENO VALLEY C	92553
CA	92553-33	CERVANTES MIGU	13350 HELMSDAL	MORENO VALLEY C	92553
CA	92553-58	JOHNSON JOSEF E	14575 PHILO ST	MORENO VALLEY C	92553
CA	92553-58	LAMOUREUX CHR	24792 CHIPPEND,	MORENO VALLEY C	92553
CA	92553-58	SHIN ANTHONY S	PO BOX 7270	LOMA LINDA CA	92354
CA	92553-58	SOLORIO MIRIAM	24813 CHIPPEND,	MORENO VALLEY C	92553
CA	92553-58	TOSCANO DAVID	, 24785 CHIPPEND,	MORENO VALLEY C	92553
CA	92553-58	HERNANDEZ JOSE	24816 CAPE COD	MORENO VALLEY C	92553
CA	92553-58	REYES PAULINO	24791 CAPE COD	MORENO VALLEY C	92553
CA	92553-58	KITTOK MARY JO	24794 LORNA DR	MORENO VALLEY C	92553
CA	92553-58	LOPEZ JUAN SOT	24883 LORNA DR	MORENO VALLEY C	92553
CA	92553-39	KVU	10810 WARNER A	FOUNTAIN VALLEY	92708
CA	92553-62	CASTANEDA ANA	24085 AYLESBUR	MORENO VALLEY C	92553
CA	92553-62	ESTRADA ANA MA	24111 AYLESBUR	MORENO VALLEY C	92553
CA	92553-33	24118 FAWN STRI	2256 EL CAPITAN	RIVERSIDE CA	92506
CA	92553-62	PETTERSON DON	24088 FAWN ST	MORENO VALLEY C	92553
CA	92553-62	MARTINEZ JUAN	(24036 AYLESBUR	MORENO VALLEY C	92553
CA	92553-62	GUZMAN FERNAN	13313 LUTON CT	MORENO VALLEY C	92553
CA	92553-58	FLORES ROBERTO	24827 BRODIAEA	MORENO VALLEY C	92553
CA	92553-58	QUINTANA KATHY	24850 HEIL DR	MORENO VALLEY C	92553
CA	92553-58	JOHNSON DARREL	14331 PHILO ST	MORENO VALLEY C	92553
CA	92553-58	GILSON KENNETH	24811 HEIL DR	MORENO VALLEY C	92553
CA	92553-58	REBOLLEDO FRAN	24823 HEIL DR	MORENO VALLEY C	92553
CA	92553-58	FLORES BEATRICE	24946 OTIS DR	MORENO VALLEY C	92553
CA	92553-58	NGUYEN TED B	5102 OAKFIELD A	SANTA ANA CA	92703
CA	92553-58	BARRERA ISMAEL	24889 HEIL DR	MORENO VALLEY C	92553
CA	92553-58	BARAJAS J ALEJAN	24915 OTIS DR	MORENO VALLEY C	92553
CA	92553-58	REID ELIZABETH	M P O BOX 10271	MORENO VALLEY C	92552
CA	92553-58	ALPIZAR MARIA	24916 HEIL DR	MORENO VALLEY C	92553

CA	92553-586 FAIR FAMILY TRU	8808 OLIVE ST	BELLFLOWER CA	90706
CA	92553-583 DIAZ JOSE OREJEL	24740 DODGE W/	MORENO VALLEY C	92553
CA	92553-583 CERVANTES ANGE	24717 DODGE W/	MORENO VALLEY C	92553
CA	92553-582 DEHNERT SHARO	24672 MARS CT	MORENO VALLEY C	92553
CA	92553-583 MANZANO KARLA	22778 PAHUTE DI	MORENO VALLEY C	92553
CA	92553-584 PERALTA MARIA	14573 VICTOR DR	MORENO VALLEY C	92553
CA	92553-388 TAMAYO GINO H	13907 PHEASANT	MORENO VALLEY C	92553
CA	92553-383 JUAREZ TRINIDAD	24703 CAROLYN /	MORENO VALLEY C	92553
CA	92553-380 CHAVEZ HERIBERT	13986 COVEY QU,	MORENO VALLEY C	92553
CA	92553-380 AGRAZ ELADIO DE	13972 COVEY QU,	MORENO VALLEY C	92553
CA	92553-533 LIMAS PATRICK J	13917 ROBIN NES	MORENO VALLEY C	92553
CA	92553-388 HOST CATHERINE	7035 SANTA IREN	BUENA PARK CA	90620
CA	92553-387 LOVE TRINA R	13848 ROBIN NES	MORENO VALLEY C	92553
CA	92553-533 CABLE JEREMIAH	13932 ROBIN NES	MORENO VALLEY C	92553
CA	92553-533 LEE ANDREA	13946 ROBIN NES	MORENO VALLEY C	92553
CA	92553-388 COLEMAN LONNIE	24702 CAROLYN /	MORENO VALLEY C	92553
CA	92553-388 VALENCIA OMAR	13587 VELLANTO	MORENO VALLEY C	92553
CA	92553-530 POSADA FERNANI	25945 AVENIDA C	MORENO VALLEY C	92551
CA	92553-388 MEDINA ESEQUIE	24675 MANTEE PI	MORENO VALLEY C	92553
CA	92553-388 DEL RIO VICTOR Jr	24661 MANTEE PI	MORENO VALLEY C	92553
CA	92553-532 PAZ FRANCISCO	24607 MANTEE PI	MORENO VALLEY C	92553
CA	92553-382 TORRES BEDER	13512 SEARSON I	MORENO VALLEY C	92553
CA	92553-380 TANG DAVID K	24668 BAY AVE	MORENO VALLEY C	92553
CA	92553-380 ALLEN RICHARD	24617 ORMISTA I	MORENO VALLEY C	92553
CA	92553-532 HURTADO SOCOR	24575 ORMISTA I	MORENO VALLEY C	92553
CA	92553-532 HOOD LYNA MAE	24561 ORMISTA I	MORENO VALLEY C	92553
CA	92553-532 SIMENTAL RODRI	24535 ORMISTA I	MORENO VALLEY C	92553
CA	92553-532 MERCADO ROBER	24562 ORMISTA I	MORENO VALLEY C	92553
CA	92553-532 CONTRERAS SERG	24590 ORMISTA I	MORENO VALLEY C	92553
CA	92553-380 RANSOM JAMES	17668 GLEN HOLL	RIVERSIDE CA	92504
CA	92553-389 MCFARLAND JAM	24673 QUALTON	MORENO VALLEY C	92553
CA	92553-389 REESE FREDERICK	24617 QUALTON	MORENO VALLEY C	92553
CA	92553-389 POWELL EMILY L	24604 QUALTON	MORENO VALLEY C	92553
CA	92553-382 CARLE ROBERT D	13632 SEARSON I	MORENO VALLEY C	92553
CA	92553-769 ROBERTS CONSTA	14778 BRIANA ST	MORENO VALLEY C	92553
CA	92553-761 YRIGOYEN LEROY	14822 BRIANA ST	MORENO VALLEY C	92553
CA	92553-769 PORTIS WALTER L	14876 BRIANA ST	MORENO VALLEY C	92553
CA	92553-241 SANDOVAL BLANC	24153 DELPHINIU	MORENO VALLEY C	92553
CA	92553-510 ZAZUETA JESSICA	14915 KENNEBEC	MORENO VALLEY C	92553
CA	92553-762 SOTO LEONARDO	14875 KENNEBEC	MORENO VALLEY C	92553
CA	92553-510 NAJAFI JAFAR AG	14785 KENNEBEC	MORENO VALLEY C	92553
CA	92553-762 ZAMORA RAFAEL	14820 KENNEBEC	MORENO VALLEY C	92553
CA	92553-762 LLAMAS JESUS T	14850 KENNEBEC	MORENO VALLEY C	92553
CA	92553-763 OCHOA KEVIN ED	24235 KISMET CIF	MORENO VALLEY C	92553
CA	92553-760 OROZCO JESUS	24224 DRESSIN D	MORENO VALLEY C	92553
CA	92553-764 HOWARD MYA A	24351 SUN VALLE	MORENO VALLEY C	92553
CA	92553-764 ANDRADE BALDE	24309 SUN VALLE	MORENO VALLEY C	92553

CA	92553-761	IRIARTE SALVADO 24168 SUN VALLE MORENO VALLEY C	92553
CA	92553-763	HERNANDEZ ISMA 24256 SUN VALLE MORENO VALLEY C	92553
CA	92553-763	MORRIS BRUCE 14925 BRIANA ST MORENO VALLEY C	92553
CA	92553-763	OTZEN HEINZ P O BOX 9016 MORENO VALLEY C	92552
CA	92553-766	OROZCO MARTIN 24209 DRESSIN D MORENO VALLEY C	92553
CA	92553-516	MCGRIFF MAYO C 24197 DRESSIN D MORENO VALLEY C	92553
CA	92553-946	LEANOS EFREN G 14852 SPINNAKEF MORENO VALLEY C	92553
CA	92553-946	CASTILLO ALVARC 14816 SPINNAKEF MORENO VALLEY C	92553
CA	92553-943	VASQUEZ REBECA 14800 SPINNAKEF MORENO VALLEY C	92553
CA	92553-946	PADILLA JOSE 14781 SPINNAKEF MORENO VALLEY C	92553
CA	92553-946	DOAN HAI KHANH 14789 SPINNAKEF MORENO VALLEY C	92553
CA	92553-946	PRUDHOLM CLAR 14845 SPINNAKEF MORENO VALLEY C	92553
CA	92553-946	WILKE COLLEEN A 14875 SPINNAKEF MORENO VALLEY C	92553
CA	92553-941	FREDERICK SHAN 14929 SPINNAKEF MORENO VALLEY C	92553
CA	92553-942	SORIA MARIA ROS 14910 MEADOW MORENO VALLEY C	92553
CA	92553-941	GONZALEZ PEDRC 14792 LAVENDER MORENO VALLEY C	92553
CA	92553-941	SOUKSANTI SOUR 14799 LAVENDER MORENO VALLEY C	92553
CA	92553-943	SALVATIERRA FER 14829 LAVENDER MORENO VALLEY C	92553
CA	92553-941	BABBITT TISHA 14879 LAVENDER MORENO VALLEY C	92553
CA	92553-941	RIVERA JAZMIN 14959 LAVENDER MORENO VALLEY C	92553
CA	92553-942	NGUYEN TED B 5102 OAKFIELD A' SANTA ANA CA	92703
CA	92553-942	LYNN TONY EDW 14919 MEADOW MORENO VALLEY C	92553
CA	92553-941	SMITH JASON 14855 MEADOW MORENO VALLEY C	92553
CA	92553-941	PECK ISAAC 2429 LA COSTA A' CHULA VISTA CA	91915
CA	92553-943	AREVALO GABRIE 14900 LAVENDER MORENO VALLEY C	92553
CA	92553-941	JAIMES JORGE 14920 LAVENDER MORENO VALLEY C	92553
CA	92553-946	MONDRAGON JO 14605 UNITY CT MORENO VALLEY C	92553
CA	92553-946	TEA ROGER 25339 MICHELE L MORENO VALLEY C	92553
CA	92553-942	MISAICO MARIBE 14583 CAGNEY CT MORENO VALLEY C	92553
CA	92553-942	MEDINA CHRISTIN 14665 CAGNEY CT MORENO VALLEY C	92553
CA	92553-944	MACIAS JESSIDA 14703 UNITY CT MORENO VALLEY C	92553
CA	92553-942	DELGADO JESUS M 14693 HAMBY CT MORENO VALLEY C	92553
CA	92553-291	WU KAI LIN 25791 ALESSANDI MORENO VALLEY C	92553
CA	92553-442	GORDON JOYCELY P O BOX 6212 MORENO VALLEY C	92554
CA	92553-442	VEGA VERONICA 2114 HIBISCUS ST CORONA CA	92882
CA	92553-447	DUTTON RODNEY 14161 AGAVE ST MORENO VALLEY C	92553
CA	92553-447	LORENE PAULA 14160 AGAVE ST MORENO VALLEY C	92553
CA	92553-448	YURKOVICH CATH 800 S REDLANDS , PERRIS CA	92570
CA	92553-448	EDWARDS NICHOL 14199 APPLE BLC MORENO VALLEY C	92553
CA	92553-448	SOLIS MARIA 14198 APPLE BLO MORENO VALLEY C	92553
CA	92553-446	YANG JERRY 2113 TREERIDGE I BREA CA	92821
CA	92553-446	BURTON KEVIN L 14200 WOODPAR MORENO VALLEY C	92553
CA	92553-446	KACZMAREK JOHN 40 VIA MADERA RANCHO SANTA M	92688
CA	92553-444	HERNANDEZ OSCAR 14136 WILLOUGH MORENO VALLEY C	92553
CA	92553-444	RUIZ NAYELY 14172 WILLOUGH MORENO VALLEY C	92553
CA	92553-444	LOPEZ MARGARIT 14184 WILLOUGH MORENO VALLEY C	92553
CA	92553-444	ALYASSEN HAMAR 14196 WILLOUGH MORENO VALLEY C	92553

CA	92553-44	GONZALEZ CRYST	14197 HIGH NOO	MORENO VALLEY C	92553
CA	92553-44	EDWARDS BILLY II	19510 VAN BUREI	RIVERSIDE CA	92508
CA	92553-44	WILLIAMS JOAN	14241 RIO BRAVC	MORENO VALLEY C	92553
CA	92553-44	PARKE DENNIS A	14203 RIO BRAVC	MORENO VALLEY C	92553
CA	92553-44	ROBINSON NAOM	14216 RIO BRAVC	MORENO VALLEY C	92553
CA	92553-44	HERNANDEZ LUIS	14190 RIO BRAVC	MORENO VALLEY C	92553
CA	92553-49	ORELLANA MANU	25720 BRODIAEA	MORENO VALLEY C	92553
CA	92553-49	MUNOZ MANUEL	25676 BRODIAEA	MORENO VALLEY C	92553
CA	92553-29	DEROSIA KIMBERI	14139 CYPRESS S/	MORENO VALLEY C	92553
CA	92553-29	MOULTRY LAURA	14204 PORT ROY/	MORENO VALLEY C	92553
CA	92553-29	MARIN RUPERTO	14141 MARTINIQ	MORENO VALLEY C	92553
CA	92553-29	HERRERA DANIEL	14188 MARTINIQ	MORENO VALLEY C	92553
CA	92553-29	DELGADO ALFRED	14179 FLAMINGC	MORENO VALLEY C	92553
CA	92553-49	CHAVEZ LATISHA	25938 BRODIAEA	MORENO VALLEY C	92553
CA	92553-29	AMES JEREMY M	14140 FLAMINGC	MORENO VALLEY C	92553
CA	92553-29	AVILA MAURO	14166 FLAMINGC	MORENO VALLEY C	92553
CA	92553-29	URQUIZU CESAR /	14209 SAN CRIST	MORENO VALLEY C	92553
CA	92553-29	BRAN BEATRIZ	14175 SAN CRIST	MORENO VALLEY C	92553
CA	92553-29	PICKERSGILL CARM	14222 SAN CRIST	MORENO VALLEY C	92553
CA	92553-29	VALADEZ ROGER	14148 ST TROPEZ	MORENO VALLEY C	92553
CA	92553-29	ALATORRE LUPE	14191 MONTEGO	MORENO VALLEY C	92553
CA	92553-29	GRACIANO ANTOI	14132 MONTEGO	MORENO VALLEY C	92553
CA	92553-29	MARBLE JONATHA	815 KATELLA ST	LAGUNA BEACH CA	92651
CA	92553-29	MARTE ALVIN	P O BOX D	MORENO VALLEY C	92556
CA	92553-29	MILLER JOY ANN	14209 JAMAICA S	MORENO VALLEY C	92553
CA	92553-29	ZAMARRIPA CESA	14155 JAMAICA S	MORENO VALLEY C	92553
CA	92553-49	JAMES CHARLES N	14296 JANIE CT	MORENO VALLEY C	92553
CA	92553-49	NEVAREZ HIGUINI	14358 HOUSTON	MORENO VALLEY C	92553
CA	92553-49	KUTTER MATTHEV	14344 HOUSTON	MORENO VALLEY C	92553
CA	92553-49	CARTER JAMES	25908 FLINT DR	MORENO VALLEY C	92553
CA	92553-29	PALMER ELZIE LEE	25805 BRODIAEA	MORENO VALLEY C	92553
CA	92553-49	RICO DAVID CORR	25893 FLINT DR	MORENO VALLEY C	92553
CA	92553-49	GAONA LEODEGA	14298 SANDCAST	MORENO VALLEY C	92553
CA	92553-49	BROWN SANDRA	14331 SANDCAST	MORENO VALLEY C	92553
CA	92553-49	CORONADO FULLI	14354 WINDJAMI	MORENO VALLEY C	92553
CA	92553-49	TOSCANO HECTO	25673 BRODIAEA	MORENO VALLEY C	92553
CA	92553-49	SOZA ERMALINDA	25695 BRODIAEA	MORENO VALLEY C	92553
CA	92553-49	VO QUANG KIEN	14381 LYNDON S	GARDEN GROVE CA	92843
CA	92553-49	MENDEZ RALPH	14334 REDWING	MORENO VALLEY C	92553
CA	92553-44	LEJA ERIC ROSS	6601 RAVEN CIR	RIVERSIDE CA	92509
CA	92553-44	TORRES MIRIAM	25333 BRODIAEA	MORENO VALLEY C	92553
CA	92553-44	MENDEZ KIMBERL	25285 BRODIAEA	MORENO VALLEY C	92553
CA	92553-44	MCCULLOUGH HL	25274 VALLEYWC	MORENO VALLEY C	92553
CA	92553-44	BULL GREGORY D	25370 VALLEYWC	MORENO VALLEY C	92553
CA	92553-44	QUINTERO RAFAE	25369 VALLEYWC	MORENO VALLEY C	92553
CA	92553-44	HERNANDEZ JUAN	14307 RIO BRAVC	MORENO VALLEY C	92553
CA	92553-44	ARROYO ROGELIC	14319 RIO BRAVC	MORENO VALLEY C	92553

CA	92553-442	LOPEZ ISAIAH	25015 BRODIAEA	MORENO VALLEY C	92553
CA	92553-652	GUADIAN JUAN	25201 YUCCA DR	MORENO VALLEY C	92553
CA	92553-44E	LOPEZ R GUILLERMO	14322 PALMEA D	MORENO VALLEY C	92553
CA	92553-442	ZAMORA ESMERA	14335 AGAVE ST	MORENO VALLEY C	92553
CA	92553-652	HEREDIA SANTIAGO	25200 YUCCA DR	MORENO VALLEY C	92553
CA	92553-442	TELLO VICTOR G	14370 AGAVE ST	MORENO VALLEY C	92553
CA	92553-443	BANUELOS ADRIANA	14437 CHOLLA DF	MORENO VALLEY C	92553
CA	92553-44C	MEYERS EUFEMIA	14407 CHOLLA DF	MORENO VALLEY C	92553
CA	92553-44C	BILTON LUSHER	14327 CHOLLA DF	MORENO VALLEY C	92557
CA	92553-443	EVANS TERI M	14217 CHOLLA DF	MORENO VALLEY C	92553
CA	92553-443	DAVILA DAVID	25180 JOSHUA AV	MORENO VALLEY C	92553
CA	92553-443	BURGUENO FRAN	14236 CHOLLA DF	MORENO VALLEY C	92553
CA	92553-443	SELTENREICH LAUREN	14246 CHOLLA DF	MORENO VALLEY C	92553
CA	92553-442	VEGA JOSE BERMI	14326 CHOLLA DF	MORENO VALLEY C	92553
CA	92553-443	GOEHRING GARY	14446 CHOLLA DF	MORENO VALLEY C	92553
CA	92553-443	PETERSON ALFREDO	14466 CHOLLA DF	MORENO VALLEY C	92553
CA	92553-441	HARRIS JEROME	C P O BOX 2999	VICTORVILLE CA	92392
CA	92553-441	HERNANDEZ RENE	25358 OAKSTONE	MORENO VALLEY C	92553
CA	92553-492	SERNA MARTIN	25543 CLIFTON C	MORENO VALLEY C	92553
CA	92553-29C	MAMA CLAY LARRY	25579 JONESTOWN	MORENO VALLEY C	92553
CA	92553-499	MADRIGAL FRANCISCO	25556 JONESTOWN	MORENO VALLEY C	92553
CA	92553-499	RUBBA RODOLFO	6862 SAN PACO C	BUENA PARK CA	90620
CA	92553-499	VAZQUEZ ALBERTO	25616 JONESTOWN	MORENO VALLEY C	92553
CA	92553-499	HOLLIS YOLANDE	10457 SAGECREST	MORENO VALLEY C	92557
CA	92553-499	VERDUZCO ORLANDO	14430 REDWING	MORENO VALLEY C	92553
CA	92553-499	ORDAZ JUAN LUIS	14478 REDWING	MORENO VALLEY C	92553
CA	92553-49E	MARTINEZ JOSEPH	23450 GERBERA S	MORENO VALLEY C	92553
CA	92553-497	GAMBOA AZUCEN	14499 SYLVESTER	MORENO VALLEY C	92553
CA	92553-499	RICO VICTOR M	25909 FRESCA DR	MORENO VALLEY C	92553
CA	92553-494	LOPEZ MARCO ANTONIO	14469 CHANTRY I	MORENO VALLEY C	92553
CA	92553-499	MENDOZA CATHERINE	25999 FRESCA DR	MORENO VALLEY C	92553
CA	92553-497	VILLASANA CARLOS	25955 JONESBORO	MORENO VALLEY C	92553
CA	92553-492	SCOTT DARREN	14559 SYLVESTER	MORENO VALLEY C	92553
CA	92553-49E	CASTILLO JOSE LUIS	25835 THUNDERC	MORENO VALLEY C	92553
CA	92553-494	GONZALEZ PEDRO	14524 CHANTRY I	MORENO VALLEY C	92553
CA	92553-49E	LOPEZ JORGE	1300 LAS RIENDAS	LA HABRA CA	90631
CA	92553-49E	VELASCO MICHELE	25879 WHITEWOOD	MORENO VALLEY C	92553
CA	92553-497	JOHNSON MACK	25909 WHITE WC	MORENO VALLEY C	92553
CA	92553-497	JACKSON MARILYN	7826 CREEK SHOF	STONE BEACH ME	21226
CA	92553-497	MCCALLEY SHYRI	25941 WHITE WC	MORENO VALLEY C	92553
CA	92553-497	HERNANDEZ JOSE	25951 WHITE WC	MORENO VALLEY C	92553
CA	92553-497	MILLER BRAD	25961 WHITE WC	MORENO VALLEY C	92553
CA	92553-491	MORGAN LORI A	14604 BLACKBUSI	MORENO VALLEY C	92553
CA	92553-491	PEREZ SALOME	4158 ALLISTAIR RI	WINSTON SALEM NC	27104
CA	92553-496	DEJIMENEZ MARIANA	25594 ARGONAU	MORENO VALLEY C	92553
CA	92553-496	GALLEGOS GUILLERMO	25606 ARGONAU	MORENO VALLEY C	92553
CA	92553-496	MARQUEZ MARIA	25642 ARGONAU	MORENO VALLEY C	92553

CA	92553-49E	FARAGOZA LUIS	14577 ANTILLES E	MORENO VALLEY C	92553
CA	92553-49C	ROMERO REINA	14579 RIO HONDI	MORENO VALLEY C	92553
CA	92553-49E	GUTIERREZ EUGE	14572 ARUBA PL	MORENO VALLEY C	92553
CA	92553-50C	MALDONADO STA	25794 DELPHINIU	MORENO VALLEY C	92553
CA	92553-504	LAWSON REGGIE	25806 DELPHINIU	MORENO VALLEY C	92553
CA	92553-49Z	MARTINEZ FILIBE	25805 FIGWOOD	MORENO VALLEY C	92553
CA	92553-29Z	ORTEGA ELSA E	25763 FIGWOOD	MORENO VALLEY C	92553
CA	92553-497	GONZALEZ GABRI	14644 CANDOR C	MORENO VALLEY C	92553
CA	92553-494	MORENO FERNAN	25834 FIGWOOD	MORENO VALLEY C	92553
CA	92553-49E	GUTIERREZ SALG	14641 ROSEMARY	MORENO VALLEY C	92553
CA	92553-29Z	ARCOS ALEJANDR	14722 BLACKBUSI	MORENO VALLEY C	92553
CA	92553-49C	MEZA ARMANDO	14644 BLACKBUSI	MORENO VALLEY C	92553
CA	92553-49E	ALARCON LUIS G	14623 ANTILLES E	MORENO VALLEY C	92553
CA	92553-50E	HAVADJIA CHRIS	3800 ORANGE ST	RIVERSIDE CA	92501
CA	92553-294	BILLINGS VEOLA	A 14711 ANTILLES E	MORENO VALLEY C	92553
CA	92553-49E	MARTINEZ MARIA	14677 ANTILLES E	MORENO VALLEY C	92553
CA	92553-49C	RODRIGUEZ SANT	14017 RIO HONDI	MORENO VALLEY C	92553
CA	92553-49C	DEVORA MARIO A	14560 RIO GRAN	MORENO VALLEY C	92553
CA	92553-49E	HILL TERRLYNN	14679 ARUBA PL	MORENO VALLEY C	92553
CA	92553-49E	GARCIA MARGARI	14631 ARUBA PL	MORENO VALLEY C	92553
CA	92553-491	GONZALEZ PEDRC	14634 ANTILLES E	MORENO VALLEY C	92553
CA	92553-491	ESTRELLA FRANK	14646 ANITLLES E	MORENO VALLEY C	92553
CA	92553-714	ENRIQUEZ YESENI	14509 COCHITI D	MORENO VALLEY C	92553
CA	92553-71E	FIELDS AUBREY D	25433 CLOVELLY (MORENO VALLEY C	92553
CA	92553-71E	HARVEY HENRY L	25462 CLOVELLY (MORENO VALLEY C	92553
CA	92553-717	DELGADO JESUS R	14557 RIO BRAVC	MORENO VALLEY C	92553
CA	92553-71C	PICKET HERRINGT	14581 COCHITI D	MORENO VALLEY C	92553
CA	92553-71C	GUILLEN RICARD	C 25416 TAUPE AVE	MORENO VALLEY C	92553
CA	92553-717	SANTIAGO KEVIN	14546 RIO BRAVC	MORENO VALLEY C	92553
CA	92553-717	NEUJENS CHARLES	14534 RIO BRAVC	MORENO VALLEY C	92553
CA	92553-71E	CORTEZ FERNAND	25257 MINNETON	MORENO VALLEY C	92553
CA	92553-71E	AGUIAR JOSE C	25283 MINNETON	MORENO VALLEY C	92553
CA	92553-71C	RUIZ RAMON	25273 BILLIE DR	MORENO VALLEY C	92553
CA	92553-71C	ZUNIGA URIEL	25260 OCONTO C	MORENO VALLEY C	92553
CA	92553-71C	GUZMAN RUBEN	25259 OCONTO C	MORENO VALLEY C	92553
CA	92553-71C	GARCIA RICARDO	25270 MENOMIN	MORENO VALLEY C	92553
CA	92553-71C	PETERSON JEANIN	25336 DELPHINIU	MORENO VALLEY C	92553
CA	92553-714	BRADLEY ROBERT	25142 DESERT WI	MORENO VALLEY C	92553
CA	92553-714	ARREOLA EVELIA	25161 DESERT WI	MORENO VALLEY C	92553
CA	92553-71E	SANCHEZ ROGELI	C 25216 BILLIE DR	MORENO VALLEY C	92553
CA	92553-714	PURCELL THOMAS	P O BOX 9642	MORENO VALLEY C	92552
CA	92553-15C	LOPEZ ENRIQUE	1350 GREENVIEW	LA HABRA CA	90631
CA	92553-15C	CONDE BRANDON	25202 GORGONIC	MORENO VALLEY C	92553
CA	92553-71Z	THOMAS ANDREA	25183 GORGONIC	MORENO VALLEY C	92553
CA	92553-15C	SALAZAR GERARD	25219 GORGONIC	MORENO VALLEY C	92553
CA	92553-71C	IRVIN LUCY L	14678 AGAVE ST	MORENO VALLEY C	92553
CA	92553-71C	CARTER TERRY	14644 AGAVE ST	MORENO VALLEY C	92553

CA	92553-716	LEAL HERIBERTO	14634 AGAVE ST	MORENO VALLEY C	92553
CA	92553-716	CROSS GWENDOL	14570 AGAVE ST	MORENO VALLEY C	92553
CA	92553-716	CANO MIGUEL	14530 AGAVE ST	MORENO VALLEY C	92553
CA	92553-716	GRAY RAYMOND	14518 AGAVE ST	MORENO VALLEY C	92553
CA	92553-716	TAH 2018 1 BORR	1508 BROOKHOLL	SANTA ANA CA	92705
CA	92553-716	AYON JAVIER	25123 BILLIE DR	MORENO VALLEY C	92553
CA	92553-716	HEBERT ASHLEY L	14581 MAY LN	MORENO VALLEY C	92553
CA	92553-716	HERNANDEZ ULISI	14552 CHOLLA DF	MORENO VALLEY C	92553
CA	92553-716	ROLDAN YONATAI	35979 MERIWETH	MURRIETA CA	92562
CA	92553-716	HUYNH MINH TAM	1514 S ST MALO S	WEST COVINA CA	91790
CA	92553-151	TORO ALBERTO	14825 LA BRISIS V	MORENO VALLEY C	92553
CA	92553-716	GODOY JESUS	14850 LA BRISIS V	MORENO VALLEY C	92553
CA	92553-717	ESTRADA JOSE	14837 CASA LOM.	MORENO VALLEY C	92553
CA	92553-718	WILSON EDWARD	25160 EL GRECO I	MORENO VALLEY C	92553
CA	92553-717	NGUYEN TAN VAN	6411 SILENT HARI	HUNTINGTN BCH C	92648
CA	92553-717	GALAN WILLIAM J	25149 VANESSA C	MORENO VALLEY C	92553
CA	92553-717	ALVARADO ISRAEL	25148 VANESSA C	MORENO VALLEY C	92553
CA	92553-152	RODRIGUEZ SALV	13185 ACACIA AV	MORENO VALLEY C	92553
CA	92553-718	RIOS FAMILY LIVIA	25365 EL GRECO I	MORENO VALLEY C	92553
CA	92553-718	NAVARRO WILFRE	25339 EL GRECO I	MORENO VALLEY C	92553
CA	92553-151	WILLIAMS JASMIN	14907 REMBRANI	MORENO VALLEY C	92553
CA	92553-712	NEGRETE PAUL E	14849 REMBRANI	MORENO VALLEY C	92553
CA	92553-716	MILLER JEROME V	25303 RENOIR AV	MORENO VALLEY C	92553
CA	92553-712	CASTANEDA CARL	25374 EL GRECO I	MORENO VALLEY C	92553
CA	92553-716	QURESHI MOHAM	25451 FIR AVE	MORENO VALLEY C	92553
CA	92553-711	GOMEZ MANUEL	25378 RENOIR AV	MORENO VALLEY C	92553
CA	92553-718	MAO DERENG	507 S DARNEY AV	WEST COVINA CA	91792
CA	92553-712	SEGOVIA SILVIA O	25433 EL GRECO I	MORENO VALLEY C	92553
CA	92553-712	ROBLEDO GREG	25455 EL GRECO I	MORENO VALLEY C	92553
CA	92553-714	SEGURA JULIAN	24485 TIERRA DE	MORENO VALLEY C	92553
CA	92553-714	PATRON GUADALI	25561 EL GRECO I	MORENO VALLEY C	92553
CA	92553-503	CEBALLOS DAVID	PO BOX 7385	RIVERSIDE CA	92513
CA	92553-507	ORTIZ EDIE	14928 EDELWEIS S	MORENO VALLEY C	92553
CA	92553-505	GUZMAN SYLVIA	14917 DE SOTO P	MORENO VALLEY C	92553
CA	92553-505	HIRSCHEL LEROY C	14939 RIO GRANI	MORENO VALLEY C	92553
CA	92553-504	VASQUEZ EVANS I	14960 RIO GRANI	MORENO VALLEY C	92553
CA	92553-505	ALVARADO JOSE	25594 ERICSON D	MORENO VALLEY C	92553
CA	92553-505	MUNOZ DOUGLAS	822 N WASHINGT	LONG BEACH CA	90813
CA	92553-502	OCEGUEDA BOGA	25658 ERICSON D	MORENO VALLEY C	92553
CA	92553-501	CORTES MARTHA	14845 RIO GRANI	MORENO VALLEY C	92553
CA	92553-503	GARCIA JUAN	23903 GAMMA S	MORENO VALLEY C	92553
CA	92553-503	HUNTER GARY W	14859 DE SOTO P	MORENO VALLEY C	92553
CA	92553-503	MUNOZ JAIME	14858 DE SOTO P	MORENO VALLEY C	92553
CA	92553-506	GRANDE MICHAEL	25783 PARSLEY A	MORENO VALLEY C	92553
CA	92553-502	STEWART TODD	25801 PARSLEY A	MORENO VALLEY C	92553
CA	92553-502	CERRITOS DINOR	25831 PARSLEY A	MORENO VALLEY C	92553
CA	92553-506	THOMPSON TYRO	25857 PARSLEY A	MORENO VALLEY C	92553

CA	92553-50	MARTINEZ VALDI\ 14794 TARRAGON	MORENO VALLEY C	92553
CA	92553-50	ROBERTSON NEAL 25786 PARSLEY A'	MORENO VALLEY C	92553
CA	92553-50	ALVAREZ RUDY 25782 PARSLEY A'	MORENO VALLEY C	92553
CA	92553-50	ALONZO VINCENT 14811 ROSEMAR\	MORENO VALLEY C	92553
CA	92553-50	BJJ ASSOC 751 S WEIR CYN	RANAHEIM CA	92808
CA	92553-50	DANIELS WILBERT 25801 CORIANDE	MORENO VALLEY C	92553
CA	92553-50	NGUYEN DAVID H PO BOX 25961	SANTA ANA CA	92799
CA	92553-50	MORALES JOSE A 25832 CORIANDE	MORENO VALLEY C	92553
CA	92553-50	GOMSI CHRISTI N\ 25785 BASIL CT	MORENO VALLEY C	92553
CA	92553-50	ORTEGA JORGE 14914 TARRAGON	MORENO VALLEY C	92553
CA	92553-50	HERNANDEZ FRAN 25864 CORIANDE	MORENO VALLEY C	92553
CA	92553-50	COVARRUBIAS MI 14952 CURRY ST	MORENO VALLEY C	92553
CA	92553-50	LOOMIS KIMBERL' 25981 DELPHINIU	MORENO VALLEY C	92553
CA	92553-50	ORTEGA ALICIA 14809 CURRY ST	MORENO VALLEY C	92553
CA	92553-50	RODRIGUEZ CESA\ 1851 OLIVE AVE	LONG BEACH CA	90806
CA	92553-50	SANCHEZ MARTH\ 14808 CURRY ST	MORENO VALLEY C	92553
CA	92553-50	GONZALEZ JOSE L\ 14818 CURRY ST	MORENO VALLEY C	92553
CA	92553-50	DELUNA JOE 14914 CURRY ST	MORENO VALLEY C	92553
CA	92553-50	ARMENTA PAULIN 25996 CORIANDE	MORENO VALLEY C	92553
CA	92553-50	GONZALEZ FRANK 25939 PARSLEY A'	MORENO VALLEY C	92553
CA	92551-36	PANCHAL YOGES\ 1914 LERONA AVI	ROWLAND HEIGHT	91748
CA	92551-36	BORROEL JOSE I 15013 PEPPER CT	MORENO VALLEY C	92551
CA	92551-36	ESTRADA GUADAI 15069 PEPPER CT	MORENO VALLEY C	92551
CA	92551-76	PULIDO MARISOL 15141 PEPPER CT	MORENO VALLEY C	92551
CA	92551-36	MARTINEZ GILBE\ P O BOX 2216	RIVERSIDE CA	92516
CA	92551-76	OOSRR 3535 INLAND EMI	ONTARIO CA	91764
CA	92551-36	AVILA RESENDIZ E 15160 PEPPER CT	MORENO VALLEY C	92551
CA	92551-36	RODARTE LUCIAN 15150 PEPPER CT	MORENO VALLEY C	92551
CA	92551-36	SILVA CARLOS PO BOX 28	PLACENTIA CA	92871
CA	92551-76	AGUAYO LUIS 15082 PEPPER CT	MORENO VALLEY C	92551
CA	92551-36	WATKINS TAFAR 24301 GABRIEL ST	MORENO VALLEY C	92551
CA	92551-36	BANKS MICHAEL F 24801 PLUMTREE	MORENO VALLEY C	92557
CA	92551-36	MARIN JOSE DUR\ 24373 NICOLE CT	MORENO VALLEY C	92551
CA	92551-36	ROMERO CLAREN 6011 SPEYSIDE RE	RIVERSIDE CA	92507
CA	92551-36	GUTIERREZ HECT\ 24300 GABRIEL ST	MORENO VALLEY C	92551
CA	92551-76	CORDERO J RAUL 15101 PAIGE AVE	MORENO VALLEY C	92551
CA	92551-76	NUNEZ ARTURO 15107 PAIGE AVE	MORENO VALLEY C	92551
CA	92551-36	LARA ESPERANZA 24390 GABRIEL ST	MORENO VALLEY C	92551
CA	92551-36	COURTNEY JOHN\ 24377 GABRIEL ST	MORENO VALLEY C	92551
CA	92551-36	APARICIO JULIAN 24523 GABRIEL ST	MORENO VALLEY C	92551
CA	92551-36	TORRES ARTURO . 24547 GABRIEL ST	MORENO VALLEY C	92551
CA	92551-36	GUZMAN FILADEL 24571 GABRIEL ST	MORENO VALLEY C	92551
CA	92551-36	SANCHEZ VIOLET\ 24579 GABRIEL ST	MORENO VALLEY C	92551
CA	92551-36	MUNOZ JUAN AN' 24347 KARRY CT	MORENO VALLEY C	92551
CA	92551-36	WILLIAM MARTH\ 24319 KARRY CT	MORENO VALLEY C	92551
CA	92551-76	SANCHEZ GUADAI 2511 W SUNFLOV	SANTA ANA CA	92704
CA	92551-76	NAVARRO BLOND 24321 KURT CT	MORENO VALLEY C	92551

CA	92551-363	TROUNG LINDA LE NISHITOKYO	TOKYO ROOM 2	0
CA	92551-767	HERNANDEZ EFRE	15219 PAIGE AVE MORENO VALLEY C	92551
CA	92551-365	ABAD JOSE LUIS	15149 PAIGE AVE MORENO VALLEY C	92551
CA	92551-400	RELFORD CLINTC	24524 BEAL AVE MORENO VALLEY C	92551
CA	92551-400	REYES DOMINGUE	24572 BEAL AVE MORENO VALLEY C	92551
CA	92551-400	BARRAZA ADRIAN	15054 BATTON ST MORENO VALLEY C	92551
CA	92551-400	ASHLINE DALE E	24511 BEAL AVE MORENO VALLEY C	92551
CA	92551-400	PELLE CAROLYN M	24680 GOLDSTON MORENO VALLEY C	92551
CA	92551-400	NAVARRETE JOHA	16290 FONTLEE C FONTANA CA	92335
CA	92551-400	GARCIA SALVADO	24730 GOLDSTON MORENO VALLEY C	92551
CA	92551-400	FIGUEROA VERON	24731 GOLDSTON MORENO VALLEY C	92551
CA	92551-400	MULVERHILL JERE	631 CHURCH ST N REDLANDS CA	92374
CA	92551-400	MURRAY JOSEPH	17895 COLE AVE RIVERSIDE CA	92508
CA	92551-402	CASAS FRANCISCC	24510 VANDENBE MORENO VALLEY C	92551
CA	92551-402	DIXON DONNA LA	24586 VANDENBE MORENO VALLEY C	92551
CA	92551-400	HALL DWAYNE	24659 HEATH CT MORENO VALLEY C	92551
CA	92551-400	FREGOSO LOUIS	24680 HEATH CT MORENO VALLEY C	92551
CA	92551-400	PHAM TAN VA	23 ASHGROVE RD MARKHAM ON CAI	0
CA	92551-402	STEPHENS COLEM	24697 RUGBY LN MORENO VALLEY C	92551
CA	92551-401	MIRANDA MARIO	11392 RIVIERA MORENO VALLEY C	92557
CA	92551-402	RICHMOND EUGE	24700 RUGBY LN MORENO VALLEY C	92551
CA	92551-400	DUONG KRISTIN	1603 AVENIDA AL OCEANSIDE CA	92056
CA	92551-400	DIAZ GABRIEL	15101 LAVERDA L MORENO VALLEY C	92551
CA	92551-400	APODACA JORGE	24858 GREENLEE MORENO VALLEY C	92551
CA	92551-400	PEREZ JOSE	15141 LAVERDA L MORENO VALLEY C	92551
CA	92551-400	JOHNSON YEWAN	15117 LAVERDA L MORENO VALLEY C	92551
CA	92551-400	OCHOA NOEMI	15129 PRENTICE V MORENO VALLEY C	92551
CA	92551-400	ARMSTRONG SHE	24762 AGUSTA D MORENO VALLEY C	92551
CA	92551-400	VELAZCO SERGIO	15053 NORTON L MORENO VALLEY C	92551
CA	92551-400	MUNOZ BASILIO	15065 NORTON L MORENO VALLEY C	92551
CA	92551-400	CORTEZ ROSA I	15173 BLACK SHA MORENO VALLEY C	92551
CA	92551-400	MAHE FILIPE	15152 LAVERDA L MORENO VALLEY C	92551
CA	92551-400	LOREZ GENERAL P	2701 HARBOR BL COSTA MESA CA	92626
CA	92551-402	TRAN VINCENT HL	15189 PRENTICE V MORENO VALLEY C	92551
CA	92551-090	RODRIGUEZ OMA	15201 PRENTICE V MORENO VALLEY C	92551
CA	92551-090	MOHAMED ALEX	24795 MATTUS V MORENO VALLEY C	92551
CA	92551-400	STOKES ALLEN T	24887 GOLD STAF MORENO VALLEY C	92551
CA	92551-400	ESPARZA BENJAM	15285 CAMP CT MORENO VALLEY C	92551
CA	92551-402	BRYANT WILLIAM	15312 SWARENS V MORENO VALLEY C	92551
CA	92551-400	LEBAN ADRIAN M	15282 SWARENS V MORENO VALLEY C	92551
CA	92551-400	LUCATERO JUAN	15329 SWARENS V MORENO VALLEY C	92551
CA	92551-400	JONES LAMONT	15340 WITCZAK C MORENO VALLEY C	92551
CA	92551-400	GONZALEZ JOSE	15262 BLACK SHA MORENO VALLEY C	92551
CA	92551-400	DEAN STEVEN R	24795 FAY AVE MORENO VALLEY C	92551
CA	92551-400	ONTIVEROS PAUL	24915 FAY AVE MORENO VALLEY C	92551
CA	92551-061	LERMA ROGELIO	15378 BLACK SHA MORENO VALLEY C	92551
CA	92551-060	MELENDEZ MARI	1680 NEWPORT CT NEWPORT BEACH C	92660

CA	92551-066 SANDERS VERONIA 24860 EL BRASO I MORENO VALLEY C	92551
CA	92551-066 GEORGE JERRY K 24865 EL BRASO I MORENO VALLEY C	92551
CA	92551-405 WEAVER DAVID R 24580 LA BARCA I MORENO VALLEY C	92551
CA	92551-061 ESTEVEZ JOSE 24513 FANITA CT MORENO VALLEY C	92551
CA	92551-405 CHAUCER INV 529 WALNUT AVE ARCADIA CA	91007
CA	92551-091 RODRIGUEZ JOSE 24687 TALBOT CT MORENO VALLEY C	92551
CA	92551-091 BARRAGAN ENRICO 24677 TALBOT CT MORENO VALLEY C	92551
CA	92551-404 MITCHELL MICHAEL 24621 FAY AVE MORENO VALLEY C	92551
CA	92551-405 THERESA RACHEL 15465 HERNE CT MORENO VALLEY C	92551
CA	92551-405 SOLIS MARIO A 15439 HERNE CT MORENO VALLEY C	92551
CA	92551-407 SNOOK WAYNE 15391 HERNE CT MORENO VALLEY C	92551
CA	92551-366 VALDEZ VICTOR PO BOX 9983 MORENO VALLEY C	92552
CA	92551-366 ECHENIQUE MARI 24438 KATRINA A MORENO VALLEY C	92551
CA	92551-366 RAMOS JESUS 24458 KATRINA A MORENO VALLEY C	92551
CA	92551-768 URQUIZA ELIZABETH 24405 STACEY AV MORENO VALLEY C	92551
CA	92551-364 RENTERIA MARIA 24397 STACEY AV MORENO VALLEY C	92551
CA	92551-364 ORTIZ MARTIN 24381 STACEY AV MORENO VALLEY C	92551
CA	92551-364 REN SHAN 28345 CRISPIN DF MORENO VALLEY C	92555
CA	92551-364 SANCHEZ JOSE JAI 24341 STACEY AV MORENO VALLEY C	92551
CA	92551-367 MENDOZA AMELIA 15332 THERESA A MORENO VALLEY C	92551
CA	92551-366 BARELA VIOLET IR 24352 KATRINA A MORENO VALLEY C	92551
CA	92551-366 WHITTINGTON VICTOR 24370 KATRINA A MORENO VALLEY C	92551
CA	92551-768 BEAL KAREN Y 24408 KATRINA A MORENO VALLEY C	92551
CA	92551-364 RAMIREZ IGNACIA 24348 STACEY AV MORENO VALLEY C	92551
CA	92551-364 GUERRERO TOMA 24282 STACEY AV MORENO VALLEY C	92551
CA	92551-366 FAR EAST INTERN, 24941 STONEGAT LAGUNA NIGUEL CA	92677
CA	92551-366 DIAZ DANIEL GARCIA 15349 THERESA A MORENO VALLEY C	92551
CA	92551-366 HORNER MARIE C. 24487 KATRINA A MORENO VALLEY C	92551
CA	92551-766 GONZALEZ GERMANO 24084 POPPYSTO MORENO VALLEY C	92551
CA	92551-764 KABBINAVAR FAIR 0	0
CA	92551-764 CASILLAS MARIA C 24240 POPPYSTO MORENO VALLEY C	92551
CA	92551-764 CARHELL RACHEL 15330 CANYONST MORENO VALLEY C	92551
CA	92551-766 YACOOB ALMAS 24077 POPPYSTO MORENO VALLEY C	92551
CA	92551-761 PATRIARCO JUSTIN 24179 STONEBRIE MORENO VALLEY C	92551
CA	92551-762 THOMAS TRINCY I 4144 W 136TH ST HAWTHORNE CA	90250
CA	92551-361 DUPREE JERRY L 15414 FUGATE C MORENO VALLEY C	92551
CA	92551-361 DOAN QUANG TH P O BOX 203 WESTMINSTER CA	92684
CA	92551-512 HOFFMAN LESLIE 15380 TIFFIN CT MORENO VALLEY C	92551
CA	92551-511 DELANO HENRY 15446 GEMSTON MORENO VALLEY C	92551
CA	92551-762 LEON ARMANDO I 15360 CANYONST MORENO VALLEY C	92551
CA	92551-762 DOAN QUANG TH PO BOX 28071 SANTA ANA CA	92799
CA	92551-762 TORRES RAFAEL 6842 TRASK AVE WESTMINSTER CA	92683
CA	92551-362 COLE DONALD L 24161 PUDDINGS MORENO VALLEY C	92551
CA	92551-362 TANG LILY 24151 PUDDINGS MORENO VALLEY C	92551
CA	92551-362 OWENS MARISSA 24131 PUDDINGS MORENO VALLEY C	92551
CA	92551-366 DE LA CRUZ RAMON 15403 THERESA A MORENO VALLEY C	92551
CA	92551-367 MORALES JACQUELINE 24346 DYNA PL MORENO VALLEY C	92551

CA	92551-367	IRBY GLENDA M	24378 DYNA PL	MORENO VALLEY C	92551
CA	92551-768	GONZALEZ NELSO	24404 DYNA PL	MORENO VALLEY C	92551
CA	92551-367	CARISOZA DEBRA	24379 DYNA PL	MORENO VALLEY C	92551
CA	92551-367	TYAU LAURA MAR	16084 PEMBROO	CHINO HILLS CA	91709
CA	92551-367	ORTEGA JUAN	15410 BANDY CT	MORENO VALLEY C	92551
CA	92551-367	DELONE RAYMON	27927 KALMIA AV	MORENO VALLEY C	92555
CA	92551-367	BUIE JOHN	24301 DYNA PL	MORENO VALLEY C	92551
CA	92551-364	BECERRA ROSEAN	15436 THERESA A	MORENO VALLEY C	92551
CA	92551-769	TRUJILLO ADOLFC	24345 CAROLEE A	MORENO VALLEY C	92551
CA	92551-367	PANTOJA CLEMEN	15466 BANDY CT	MORENO VALLEY C	92551
CA	92551-690	HIERS RADENE L	24460 ELECTRA C	MORENO VALLEY C	92551
CA	92551-690	VARGAS JUAN	8128 CORDERO R	WHITTIER CA	90606
CA	92551-690	LLAMAS LEOPOLD	24467 ELECTRA C	MORENO VALLEY C	92551
CA	92551-690	LERMA ROGELIO	24411 ELECTRA C	MORENO VALLEY C	92551
CA	92551-691	URIARTE LYDIA M	24428 ROBIE CT	MORENO VALLEY C	92551
CA	92551-691	LOPEZ YESENIA UI	24452 ROBIE CT	MORENO VALLEY C	92551
CA	92551-691	GONZALEZ JUANA	24461 ROBIE CT	MORENO VALLEY C	92551
CA	92551-690	MORRIS BENJAMI	PO BOX 7484	MORENO VALLEY C	92552
CA	92551-690	PALACIOS SERGIO	24267 ELECTRA C	MORENO VALLEY C	92551
CA	92551-690	JIMENEZ ANGEL	24300 ELECTRA C	MORENO VALLEY C	92551
CA	92551-691	FUERTE MIGUEL	1836 E 53RD ST	LONG BEACH CA	90805
CA	92551-692	MENDEZ JAVIER N	24357 ROBIE CT	MORENO VALLEY C	92551
CA	92551-692	PERAZA MARY CR	24339 ROBIE CT	MORENO VALLEY C	92551
CA	92551-694	RODRIGUEZ VICTO	24313 ROBIE CT	MORENO VALLEY C	92551
CA	92551-692	SOLORZANO ERNE	15714 JALANIE LN	MORENO VALLEY C	92551
CA	92551-690	MARTINEZ JOSE G	24490 LIOLIOS W	MORENO VALLEY C	92551
CA	92551-760	UGORJI THEO	24385 FITZ ST	MORENO VALLEY C	92551
CA	92551-762	SICAIROS ABEL	24277 FITZ ST	MORENO VALLEY C	92551
CA	92551-691	MACIAS FELIPE	15693 NADIA ST	MORENO VALLEY C	92551
CA	92551-690	ESPINOZA JESUS C	931D S VALINDA	WEST COVINA CA	91790
CA	92551-690	MERCADO VICTOF	15689 LIPARI DR	MORENO VALLEY C	92551
CA	92551-691	RUSSELL JAMISHA	12510 DAY ST STE	MORENO VALLEY C	92553
CA	92551-691	ALEX KEITH I	24351 HILDA CT	MORENO VALLEY C	92551
CA	92551-761	WILLIAMS ROBER	24348 FITZ ST	MORENO VALLEY C	92551
CA	92551-692	BARAJAS JESUS C	15794 APRIL CT	MORENO VALLEY C	92551
CA	92551-692	CORONA GABRIEL	15786 APRIL CT	MORENO VALLEY C	92551
CA	92551-692	VALENCIA ANDRE	15769 APRIL CT	MORENO VALLEY C	92551
CA	92551-692	MORENO SAUL RI	24327 WILDWOO	MORENO VALLEY C	92551
CA	92551-692	HENDERSON TIAR	24347 WILDWOO	MORENO VALLEY C	92551
CA	92551-692	MCCOY JAMAL	24407 WILDWOO	MORENO VALLEY C	92551
CA	92551-692	CORRAL YOLAND	24487 WILDWOO	MORENO VALLEY C	92551
CA	92551-690	ROMINES BRANDI	24342 ST THOMA	MORENO VALLEY C	92551
CA	92551-690	UDEOGARANYA B	24305 ST THOMA	MORENO VALLEY C	92551
CA	92551-690	OROZCO ISMAEL	24353 ST THOMA	MORENO VALLEY C	92551
CA	92551-693	DARBY LESTER	15761 JUNE CT	MORENO VALLEY C	92551
CA	92551-693	GRAHAM ERIC L	15778 JUNE CT	MORENO VALLEY C	92551
CA	92551-692	BECERRA IVAN	15786 JALANIE LN	MORENO VALLEY C	92551

CA	92551-693	PEARROW MITCH 24390 FIJI DR	MORENO VALLEY C	92551
CA	92551-693	TRAINOR MARIE 881 QUEENSDALE	CORONA CA	92880
CA	92551-694	ZEELENBERG FAIT 24465 FIJI DR	MORENO VALLEY C	92551
CA	92551-694	CARRERA CARLOS 24410 CARMAN L	MORENO VALLEY C	92553
CA	92551-694	FRACIA JOSE FCO 24474 CARMAN L	MORENO VALLEY C	92551
CA	92551-694	BADEMCI MUJGAI 24497 CARMAN L	MORENO VALLEY C	92551
CA	92551-695	FERDIBAL BUSINE 9204 RECHE VIST	MORENO VALLEY C	92557
CA	92551-693	SIERRA JOSE A 24365 FIJI DR	MORENO VALLEY C	92551
CA	92551-693	TREJO LISA 24353 FIJI DR	MORENO VALLEY C	92551
CA	92551-693	BLACKBURN CHAF 24325 FIJI DR	MORENO VALLEY C	92553
CA	92551-694	MOSER BILLY R 24354 CARMAN L	MORENO VALLEY C	92551
CA	92551-700	CASTELLON JOSE I 25575 CATALEJO I	MORENO VALLEY C	92551
CA	92551-700	FLORES OSWALDC 25972 HARRIET A	MORENO VALLEY C	92551
CA	92551-700	CARL EVAN 15307 VIA ALICIA	MORENO VALLEY C	92551
CA	92551-703	ESTRADA ADELA C 15210 CAROLINA	MORENO VALLEY C	92551
CA	92551-702	DOLCINI RODNEY 25973 MARGARET	MORENO VALLEY C	92551
CA	92551-702	SANDOVAL J ASEN 1232 N RALSTON	ANAHEIM CA	92801
CA	92551-700	SANDOVAL HERM 25951 ANNETTE F	MORENO VALLEY C	92551
CA	92551-700	CERVANTES AGUS 25929 ANNETTE F	MORENO VALLEY C	92551
CA	92551-700	VEGA KARINA 15095 CHARLEE C	MORENO VALLEY C	92551
CA	92551-140	PARKS GREG 15118 CHARLEE C	MORENO VALLEY C	92551
CA	92551-700	SANFORD WILBUF 25910 ANNETTE F	MORENO VALLEY C	92551
CA	92551-700	ROUSSET ROGER I 1330 N HACIENDA	LA PUENTE CA	91744
CA	92551-700	ALEXANDER KINDI 15119 CAROLINA	MORENO VALLEY C	92551
CA	92551-700	ATKINSON ANTHC 15109 CAROLINA	MORENO VALLEY C	92551
CA	92551-700	VAZQUEZ ALEJANI 25959 HARRIET A	MORENO VALLEY C	92551
CA	92551-700	RIOS ANDREW 25919 HARRIET A	MORENO VALLEY C	92551
CA	92551-701	CORDERO DANNY 15029 JACQUETT	MORENO VALLEY C	92551
CA	92551-701	PLAMONDON DU 15064 JACQUETT	MORENO VALLEY C	92551
CA	92551-701	EURO CHINA 15303 VENTURA I	SHERMAN OAKS CA	91403
CA	92551-702	ALCALA VERONIC 15145 ZHANA DR	MORENO VALLEY C	92551
CA	92551-702	BARANOWSKI VL 4 A PMB 444	RIVERSIDE CA	92508
CA	92551-145	SEVILLA HECTOR J 15078 ZHANA DR	MORENO VALLEY C	92551
CA	92551-145	CANALES VICTOR 15062 ZHANA DR	MORENO VALLEY C	92551
CA	92551-703	SALINAS OSCAR 25604 SAN LUPE	MORENO VALLEY C	92551
CA	92551-703	MANSURI IMTIAZ 76 ROCKPORT	IRVINE CA	92602
CA	92551-144	STRICKLAND CARL 25676 SAN LUPE	MORENO VALLEY C	92551
CA	92551-704	MORALES ROBERT 25581 SAN LUPE	MORENO VALLEY C	92551
CA	92551-704	SULCER ALFRED 25653 SAN LUPE	MORENO VALLEY C	92551
CA	92551-704	ACOSTA JESUS AN 25683 SAN LUPE	MORENO VALLEY C	92551
CA	92551-144	HAMID ROWSHAN 15071 RIO GRANI	MORENO VALLEY C	92551
CA	92551-702	ROBERSON GARY 15024 RIO GRANI	MORENO VALLEY C	92551
CA	92551-702	LUNA BRANDI E 15096 RIO GRANI	MORENO VALLEY C	92551
CA	92551-144	WILLIAMS KAMIL 25572 SAN LUPE	MORENO VALLEY C	92551
CA	92551-704	MARSHALL SHAR 25555 SAN LUPE	MORENO VALLEY C	92551
CA	92551-701	BARANOWSKI VL 11260 DONNER P	TRUCKEE CA	96161
CA	92551-701	ESCAMILLA MAN 15159 CALLE REN	MORENO VALLEY C	92551

CA	92551-700	CORIA PATRICIO	15134 CALLE REN MORENO VALLEY C	92551
CA	92551-700	GUTIERREZ MIGUEL	15172 MARTE CIR MORENO VALLEY C	92551
CA	92551-702	MILLENDER ELBEF	16969 EDGE GATE RIVERSIDE CA	92504
CA	92551-701	FINNEY NATHANIE	25548 MARGARET MORENO VALLEY C	92551
CA	92551-701	MCGLOVER CAND	25560 MARGARET MORENO VALLEY C	92551
CA	92551-701	AREVALO OSCAR	25690 MARGARET MORENO VALLEY C	92551
CA	92551-703	TORAL ADOLFO	25599 ESTRELLAS MORENO VALLEY C	92551
CA	92551-703	MURPHY MICHAEL	25573 ESTRELLAS MORENO VALLEY C	92551
CA	92551-703	ESTRELLAS LANE T	11875 PIGEON PA MORENO VALLEY C	92557
CA	92551-459	ROLDAN RAMIRO	15235 PATRICIA S MORENO VALLEY C	92551
CA	92551-459	GAYLES LOTTIE	15211 PATRICIA S MORENO VALLEY C	92551
CA	92551-452	POLO DELIA	25410 MARGARET MORENO VALLEY C	92551
CA	92551-452	RANDOLPH LAWR	15210 RENCHER C MORENO VALLEY C	92551
CA	92551-145	GUZMAN LUCAS F	1488 STRAWBERF PERRIS CA	92571
CA	92551-459	ARAGON JASON F	25375 MARGARET MORENO VALLEY C	92551
CA	92551-459	NIETO CECILIA	25351 MARGARET MORENO VALLEY C	92551
CA	92551-450	SPSSM INV II	4900 SANTA ANIT EL MONTE CA	91731
CA	92551-451	CC REAL ESTATE C	765 N MAIN ST CORONA CA	92880
CA	92551-451	SPSSM INV	4900 SANTA ANIT EL MONTE CA	91731
CA	92551-452	PICARD ANTHONY	15344 ELEANOR L MORENO VALLEY C	92551
CA	92551-452	CANIZAL HUGO S	15332 ELEANOR L MORENO VALLEY C	92551
CA	92551-450	CC RENTAL PROP	765 N MAIN ST CORONA CA	92880
CA	92551-450	HARO JUAN	PO BOX 971 DUARTE CA	91009
CA	92551-450	ANGULO MARIA M	25107 FAY AVE MORENO VALLEY C	92551
CA	92551-452	BLACKETER JOAN	25094 YOLANDA J MORENO VALLEY C	92551
CA	92551-460	TAH MS BORROW	1508 BROOKHOLL SANTA ANA CA	92705
CA	92551-453	ALVAREZ LEONAR	25095 YOLANDA J MORENO VALLEY C	92551
CA	92551-454	GOVEA MADE LOI	25119 YOLANDA J MORENO VALLEY C	92551
CA	92551-451	CHONG CAM ON	10119 BODGER S EL MONTE CA	91733
CA	92551-451	JUAREZ CARLOS	25164 JUANITA A' MORENO VALLEY C	92551
CA	92551-451	OLIVAS PERLA GIS	25106 JUANITA A' MORENO VALLEY C	92551
CA	92551-451	VALENCIA URIEL	25165 JUANITA A' MORENO VALLEY C	92551
CA	92551-458	DUARTE MANUEL	25213 JUANITA A' MORENO VALLEY C	92551
CA	92551-130	CC GROUP III	765 N MAIN ST CORONA CA	92880
CA	92551-452	SANCHEZ RAUL	15394 ELEANOR L MORENO VALLEY C	92551
CA	92551-130	GUTIERREZ GUSTAF	25071 GENTIAN A MORENO VALLEY C	92551
CA	92551-460	AVINA HECTOR	25131 GENTIAN A MORENO VALLEY C	92551
CA	92551-460	COBRA 28 NO 5 LF	4900 SANTA ANIT EL MONTE CA	91731
CA	92551-458	NAVARRO JUAN A	25303 FILAREE A MORENO VALLEY C	92551
CA	92551-456	ARNOLD SEAN P	25328 FAY AVE MORENO VALLEY C	92551
CA	92551-457	WASHINGTON SH.	25387 FAY AVE MORENO VALLEY C	92551
CA	92551-454	VERDUGO DEYSI	25474 YOLANDA J MORENO VALLEY C	92551
CA	92551-454	PORTO MANAGEM	1231 E DYER RD S SANTA ANA CA	92705
CA	92551-459	PICAZ FELIPE ROS	25328 JUANITA A' MORENO VALLEY C	92551
CA	92551-459	PEREZ GONZALO C	25316 JUANITA A' MORENO VALLEY C	92551
CA	92551-451	LUGO BRENDA JO	25425 JUANITA A' MORENO VALLEY C	92551
CA	92551-451	GROUP IV POMO	4900 SANTA ANIT EL MONTE CA	91731

CA	92551-46C MARAVILLAS JOHI 25498 GENTIAN A MORENO VALLEY C	92551
CA	92551-46C PATTERSON SHEL 25316 GENTIAN A MORENO VALLEY C	92551
CA	92551-707 ROBERT WALTER 25532 CASA ENCA MORENO VALLEY C	92551
CA	92551-707 RASMUSSEN KEN 25560 CASA ENCA MORENO VALLEY C	92551
CA	92551-709 CAMPISTA MANU PO BOX 2977 SUN CITY CA	92586
CA	92551-707 GUTIERREZ LEON 15456 MORONGC MORENO VALLEY C	92551
CA	92551-707 SMITH TERRI 25546 RANCHO T MORENO VALLEY C	92551
CA	92551-707 CARRILLO PRISCILI 25534 RANCHO T MORENO VALLEY C	92551
CA	92551-707 DE VARGAS MARI 25563 RANCHO T MORENO VALLEY C	92551
CA	92551-709 NEAL JIMMY L 25720 VISTA FAM MORENO VALLEY C	92551
CA	92551-70E GARCIA CARLOS F 15329 CASA GRAI MORENO VALLEY C	92551
CA	92551-14C PINEDA LIZETTE P 15293 CASA GRAI MORENO VALLEY C	92551
CA	92551-707 PEREZ LUIS CHRIS 15304 CASA GRAI MORENO VALLEY C	92551
CA	92551-70E VILLASANA MARC 15449 PASEO COF MORENO VALLEY C	92551
CA	92551-143 JONES THURMAN 25659 RANCHO T MORENO VALLEY C	92551
CA	92551-70E ALZATE ANDRES A 15432 PASEO COF MORENO VALLEY C	92551
CA	92551-70E PITLIK DANIEL 1627 VIA ROMA C CORONA CA	92881
CA	92551-70E TAYLOR HOMER F 15401 CASA GRAI MORENO VALLEY C	92551
CA	92551-70E RIOS ROBERT R 15425 CASA GRAI MORENO VALLEY C	92551
CA	92551-70E RODRIGUEZ ALFRI 21273 TENNYSON MORENO VALLEY C	92557
CA	92551-70E FLORES JAMIE M 15438 CASA GRAI MORENO VALLEY C	92551
CA	92551-70E GUTIERREZ JOSE L 15322 LOS ESTAD MORENO VALLEY C	92551
CA	92551-704 HAMIDI SHERSHA 30 FEATHER RIDG MISSION VIEJO CA	92692
CA	92551-704 GALANTE JOSEPH 15326 VIA CORTE MORENO VALLEY C	92551
CA	92551-70E MCMULLEN KENN 25860 RANCHO LI MORENO VALLEY C	92551
CA	92551-70E OLIVERO ROBERT 25780 RANCHO LI MORENO VALLEY C	92551
CA	92551-70E JASSO ATANACIO 25789 RANCHO LI MORENO VALLEY C	92551
CA	92551-704 TORRES TRINIDAD 25933 CALLE FAM MORENO VALLEY C	92551
CA	92551-704 ORTIZ ARTURO SA 25919 CALLE FAM MORENO VALLEY C	92551
CA	92551-704 MIRER NICHOLE 15328 LAS ROSAS MORENO VALLEY C	92551
CA	92551-70E COATES MENCIL 25913 CASA FANT MORENO VALLEY C	92551
CA	92551-70E MUHR REX 25941 CASA FANT MORENO VALLEY C	92551
CA	92551-70E PHAM TONY DUY 12401 LOUISE AVI GARDEN GROVE CA	92841
CA	92551-70E SIERRA BRANDON 25970 PASEO PAC MORENO VALLEY C	92551
CA	92551-70E SAUCEDA ADRIAN 25956 PASEO PAC MORENO VALLEY C	92551
CA	92551-70E GUILLEN LUIS 25914 PASEO PAC MORENO VALLEY C	92551
CA	92551-143 BLANCHARD AMY 25872 PASEO PAC MORENO VALLEY C	92551
CA	92551-70E LERUTTE MAX G 25858 PASEO PAC MORENO VALLEY C	92551
CA	92551-143 CORPUZ MICHAEL 15424 PASEO CAF MORENO VALLEY C	92551
CA	92551-70E ALICEA MARIA DE PO BOX 9992 MORENO VALLEY C	92552
CA	92551-70E MANZANERO VIC 125931 CASA ENCA MORENO VALLEY C	92551
CA	92551-143 WELCH RAYNORD 3757 S ARLINGTO LOS ANGELES CA	90018
CA	92551-143 MORTON HELEN 15471 PASEO CAF MORENO VALLEY C	92551
CA	92551-46C BANSAL FAMILY T 800 CHAMPION C WALNUT CA	91789
CA	92551-46C WINGATE JOHN M 25337 GENTIAN A MORENO VALLEY C	92551
CA	92551-464 SADIK NAJWA 26253 IRONWOO MORENO VALLEY C	92555
CA	92551-46E SINGLETON EARLI 15734 PATRICIA S MORENO VALLEY C	92551

CA	92551-465	RENTERIA ALEJAN 15720 PATRICIA S MORENO VALLEY C	92551
CA	92551-467	XAYAPHANTHONC 15658 PATRICIA S MORENO VALLEY C	92551
CA	92551-467	GALVAN ADRIANA 15644 PATRICIA S MORENO VALLEY C	92551
CA	92551-466	GUARDADO PORF 25295 DANA LN MORENO VALLEY C	92551
CA	92551-465	JOHNSON HELEN I 15653 PATRICIA S MORENO VALLEY C	92551
CA	92551-131	HERNANDEZ MAR 15715 PATRICIA S MORENO VALLEY C	92551
CA	92551-461	LOPEZ RODRIGO E 25294 DANA LN MORENO VALLEY C	92551
CA	92551-461	MOLINA HORACIC 25248 DANA LN MORENO VALLEY C	92551
CA	92551-462	DOAN QUANG TH PO BOX 28071 SANTA ANA CA	92799
CA	92551-465	ARCIGA RAMIRO 25128 DANA LN MORENO VALLEY C	92551
CA	92551-465	BARAJAS JOSE 1527 SAN ANTON ONTARIO CA	91762
CA	92551-465	VARSAMAS ZACH 25216 DANA LN MORENO VALLEY C	92551
CA	92551-465	GOODRICH CRAIG 25205 DANA LN MORENO VALLEY C	92551
CA	92551-466	GARIBAY EFREN 2576 RED PINE ST SAN JACINTO CA	92582
CA	92551-461	DUPREE TOMMIE 15333 THERESA A MORENO VALLEY C	92553
CA	92551-468	FRIZZELL WILLIAM 6208 APPIAN WA RIVERSIDE CA	92506
CA	92551-468	MORRISON KENNI 15856 NINYA AVE MORENO VALLEY C	92551
CA	92551-468	MAY GREENWOO 15838 NINYA AVE MORENO VALLEY C	92551
CA	92551-468	LEW CONNIE K 5115 WILSHIRE BI LOS ANGELES CA	90036
CA	92551-468	MOORE CLARENC 15820 NINYA AVE MORENO VALLEY C	92551
CA	92551-468	TREJO SERAFIN Z 15808 NINYA AVE MORENO VALLEY C	92551
CA	92551-468	GREEN KENYA M 15758 NINYA AVE MORENO VALLEY C	92551
CA	92551-462	CONTRERAS ANN 15767 COBRA DR MORENO VALLEY C	92551
CA	92551-462	RADE CRYSTAL 15787 COBRA DR MORENO VALLEY C	92551
CA	92551-461	BIRDO WILLIAM M 15788 COBRA DR MORENO VALLEY C	92551
CA	92551-465	VANEGAS CARLOS 15801 NAN AVE MORENO VALLEY C	92551
CA	92551-465	QUEZADA MARTH 15811 NAN AVE MORENO VALLEY C	92551
CA	92551-465	MONTELONGO CC 15861 NAN AVE MORENO VALLEY C	92551
CA	92551-465	RAFEI ZEINA TAYE 15872 NAN AVE MORENO VALLEY C	92551
CA	92551-463	SCOTT RYAN 15858 WEDOW D MORENO VALLEY C	92551
CA	92551-468	MCALPIN ROCHEL 15847 NINYA AVE MORENO VALLEY C	92551
CA	92551-468	MEZA ALEJANDRC 15855 NINYA AVE MORENO VALLEY C	92551
CA	92551-461	MERCADO SUSAN 15919 NINYA AVE MORENO VALLEY C	92551
CA	92551-461	HIGGINS R V JR 15927 NINYA AVE MORENO VALLEY C	92551
CA	92551-461	AGUILAR GERARD 15935 NINYA AVE MORENO VALLEY C	92551
CA	92551-468	GAINER GWENDO 15864 NINYA AVE MORENO VALLEY C	92551
CA	92551-462	HUNTER STURGIS 15849 COBRA DR MORENO VALLEY C	92551
CA	92551-464	MARTINEZ PAUL S 15913 COBRA DR MORENO VALLEY C	92551
CA	92551-462	LOPEZ ANA E 15848 COBRA DR MORENO VALLEY C	92551
CA	92551-463	MARTINEZ ALFREI 15906 WEDOW D MORENO VALLEY C	92553
CA	92551-463	JARAMILLO JOSE 15942 WEDOW D MORENO VALLEY C	92551
CA	92551-466	CASTANEDA RUDI 15761 PATRICIA S MORENO VALLEY C	92551
CA	92551-463	HERNANDEZ JOSE 15775 PATRICIA S MORENO VALLEY C	92551
CA	92551-467	RICHARDS ROSAL 25337 SHAMEL A MORENO VALLEY C	92551
CA	92551-467	MOSQUEDA JORG 25361 SHAMEL A MORENO VALLEY C	92551
CA	92551-463	DRAGOVICH ALEX 15784 PATRICIA S MORENO VALLEY C	92551
CA	92551-466	TARULA CARLOS 15772 PATRICIA S MORENO VALLEY C	92551

CA	92551	OROZCO CESAR	15770	PATRICIA S MORENO VALLEY C	92551
CA	92551-46	MURRAY DONALD	15764	PATRICIA S MORENO VALLEY C	92551
CA	92551-46	CASTILLO MIGUEL	25347	CAYMAN A MORENO VALLEY C	92551
CA	92551-46	SILVA JUAN	25323	CAYMAN A MORENO VALLEY C	92551
CA	92551-46	GOMEZ ISAS JOSE	15761	CAYMAN C MORENO VALLEY C	92551
CA	92551-46	COBRA 28 NO 3	4900	SANTA ANIT EL MONTE CA	91731
CA	92551-46	VARELA SUSAN V	25396	SHAMEL A MORENO VALLEY C	92551
CA	92551-46	OLIVAS CANO ED	25397	BEANTREE MORENO VALLEY C	92551
CA	92551-46	VARGAS SILBERIO	15776	BLUECHIP (MORENO VALLEY C	92551
CA	92551-46	BIEBERSTEIN JERN	15766	BLUECHIP (MORENO VALLEY C	92551
CA	92551-46	VEDOY MARIA	15764	BLUECHIP (MORENO VALLEY C	92551
CA	92551-46	JIMENEZ RICARD	15760	BLUECHIP (MORENO VALLEY C	92551
CA	92551-46	JACKSON WANJU	15766	FARMSTEAMORENO VALLEY C	92551
CA	92551-46	CLONINGER LISA	15764	FARMSTEAMORENO VALLEY C	92551
CA	92551-46	SAUCEDA ISIDRO	15762	FARMSTEAMORENO VALLEY C	92551
CA	92555-47	LOPEZ DANNY P	14471	ANTHONY MORENO VALLEY C	92555
CA	92555-47	AYALA JESUS V	14362	ANTHONY MORENO VALLEY C	92555
CA	92555-47	CASTRELLON RAM	27330	CACTUS AV MORENO VALLEY C	92555
CA	92555-47	FUENTES JOSE LUI	27350	CACTUS AV MORENO VALLEY C	92555
CA	92555-56	MORENO BERNAF	14275	OLIVER ST MORENO VALLEY C	92555
CA	92551-19	HARO REBECA	15556	GUAJOME MORENO VALLEY C	92551
CA	92551-19	RAMOS GREGORY	3016	MAX CIR MARINA CA	93933
CA	92553-	PARENTEAU DONI	15595	JACARA LN MORENO VALLEY C	92551
CA	92551-19	IWARDO PROP	1037	STONEHEDC GLENDORA CA	91741
CA	92551-19	AQUILAR LUIS S	12626	MULBERRY MORENO VALLEY C	92555
CA	92551-19	KING WILLIAM CR	15515	JACARA LN MORENO VALLEY C	92551
CA	92551-19	RIBADU ANTAR M	15505	JACARA LN MORENO VALLEY C	92551
CA	92551-19	MARTINEZ ASHLE	15625	GUAJOME MORENO VALLEY C	92551
CA	92551-19	SEVILLA JUAN GA	15556	CARMEL VI MORENO VALLEY C	92551
CA	92551-19	MERKELBACH FRA	15596	CARMEL VI MORENO VALLEY C	92551
CA	92551-19	OLIVARES JUAN C	15546	GRANADA MORENO VALLEY C	92551
CA	92551-19	ALVAREZ JORGE P	15566	GRANADA MORENO VALLEY C	92551
CA	92551-19	JAMES KRISTEN N	15576	GRANADA MORENO VALLEY C	92551
CA	92551-19	BARBER LARRY KE	15605	CARMEL VI MORENO VALLEY C	92551
CA	92551-19	COVARRUBIAS AD	15555	CARMEL VI MORENO VALLEY C	92551
CA	92551-19	SMITH AJA	15705	GUAJOME MORENO VALLEY C	92551
CA	92551-19	SMITH KITTY	25660	HORADO L MORENO VALLEY C	92551
CA	92551-19	HERNANDEZ LEAN	25675	HORADO L MORENO VALLEY C	92551
CA	92551-19	JUAREZ RICHARD	25605	HORADO I MORENO VALLEY C	92551
CA	92551-19	MAGEE GREGORY	15746	GRANADA MORENO VALLEY C	92551
CA	92551-19	SUN YUANDONG	15675	GRANADA MORENO VALLEY C	92551
CA	92551-19	STEWART RONALI	15705	GRANADA MORENO VALLEY C	92551
CA	92551-29	ADAME BRENDA J	25580	CASTAS CT MORENO VALLEY C	92551
CA	92551-19	FLETCHER LYNDA	15735	CARMEL VI MORENO VALLEY C	92551
CA	92551-19	VANBUSKIRK SUS	15600	ISLETA LN MORENO VALLEY C	92551
CA	92551-19	HERNANDEZ DAN	15645	LAS POSAS MORENO VALLEY C	92551
CA	92551-19	SILVA SANDY	15695	LAS POSAS MORENO VALLEY C	92551

CA	92551-199	HARRISON AMY S 9561 BOX SPRING MORENO VALLEY C	92557
CA	92551-290	OILTER KAREN 15665 LUCIA LN MORENO VALLEY C	92551
CA	92551-290	BELL STEPHANIE F 15675 LUCIA LN MORENO VALLEY C	92551
CA	92551-199	NORIEGA JOSE 25815 HORADO L MORENO VALLEY C	92551
CA	92551-199	MITCHELL LEGETT P O BOX 8146 INGLEWOOD CA	90308
CA	92551-199	KELLEY TIMOTHY 125885 HORADO L MORENO VALLEY C	92551
CA	92551-199	MARQUEZ NEREI PSC 822 BOX 149 FPO AE	9621
CA	92551-199	MOODY DARRON 25920 JUMANO C MORENO VALLEY C	92551
CA	92551-290	CASTELLANO ABR 25870 JUMANO MORENO VALLEY C	92555
CA	92551-290	GUTIERREZ RAFAE 25830 JUMANO C MORENO VALLEY C	92551
CA	92551-199	CABRERA JUANITA 1566 AVENIDA RC CHULA VISTA CA	91911
CA	92551-199	COFER ANNETTE S 15590 JACARA LN MORENO VALLEY C	92551
CA	92551-199	NEGRETE YGNACIO 15570 JACARA LN MORENO VALLEY C	92551
CA	92551-199	JACKSON EMMA F 15530 JACARA LN MORENO VALLEY C	92551
CA	92551-197	FOSTER LINDA A 15711 KERVIN AV PARAMOUNT CA	90723
CA	92551-199	A & J FAMILY TRU 25123 MIDDLEBR MORENO VALLEY C	92551
CA	92551-199	JIMENEZ IRENE 15555 LA ENTRAC MORENO VALLEY C	92551
CA	92551-199	MATTHEWS KENN 15580 LA ENTRAC MORENO VALLEY C	92551
CA	92551-199	CANAVAN ALEXAN 23679 DESCANSO MORENO VALLEY C	92557
CA	92551-199	RAM DEV P O BOX 428 COLTON CA	92324
CA	92551-199	PEARSON FRANK 15570 NUECES CT MORENO VALLEY C	92551
CA	92551-199	THOMAS ELAYNE 25935 LA BARCA I MORENO VALLEY C	92551
CA	92551-199	RIVAS CHRISTOPH 25645 PACATO RI MORENO VALLEY C	92551
CA	92551-199	COLE NATHAN M 25674 PALO CEDF MORENO VALLEY C	92551
CA	92551-191	HOLLEMAN FATIN 25723 LOS CABOS MORENO VALLEY C	92551
CA	92551-199	CRAIG JONES 25668 PACATO RI MORENO VALLEY C	92551
CA	92551-191	MEDINA JOSE MO 25718 PACATO RI MORENO VALLEY C	92551
CA	92551-191	AMAR PROP 769 ROCKPORT IRVINE CA	92602
CA	92551-199	MEDINA NOE 25683 PALO CEDF MORENO VALLEY C	92551
CA	92551-191	HUNTER MAURICIO 25569 LOS CABOS MORENO VALLEY C	92551
CA	92551-199	SAWYER CYNTHIA P O BOX 282 ANAHEIM CA	92815
CA	92551-191	VENEGAS GONZAI 25551 PALO CEDF MORENO VALLEY C	92551
CA	92551-199	KEEKEEBHAI YOU S 15895 ORO GLEN MORENO VALLEY C	92551
CA	92551-199	PLACENCIA JUAN 15835 ORO GLEN MORENO VALLEY C	92551
CA	92551-199	CURRY ANDREA N 15805 ORO GLEN MORENO VALLEY C	92551
CA	92551-199	HOA DAN 1671 RIDLEY AVE HACIENDA HEIGHT	91745
CA	92551-199	SANDOVAL ELDER 15840 ORO GLEN MORENO VALLEY C	92551
CA	92551-199	ESCOBEDO RICHA 15836 PADRE CT MORENO VALLEY C	92551
CA	92555-290	ELIEZER DEV GRO 15326 AGUILA PA MORENO VALLEY C	92555
CA	92555-291	RONEY BRADLEY S 15410 CABALLO R MORENO VALLEY C	92555
CA	92555-297	WILLIAMS ELIZABI 26181 BOGOSO LI MORENO VALLEY C	92555
CA	92555-297	QUINN DONALD L 26130 BOGOSO LI MORENO VALLEY C	92555
CA	92555-291	SANTOS MOSES 26191 CASA ENCA MORENO VALLEY C	92555
CA	92555-290	RUDD ANNETTE 15399 ALOSTA LN MORENO VALLEY C	92555
CA	92555-290	GILLIAM DARRYL C 15379 ALOSTA LN MORENO VALLEY C	92555
CA	92555-291	ROSAS ALFONSO 13225 ALEXIS DR MORENO VALLEY C	92553
CA	92555-291	MACKAY ERICH C 26100 BALANCIN MORENO VALLEY C	92555

CA	92555-291	DRAKE CASSANDR	6094 HOLLAND C	CORONA CA	92880
CA	92555-292	STEWART CAROLY	15430 BRASA LN	MORENO VALLEY C	92555
CA	92555-292	GARCIA JOE R	15420 BELLO WA	MORENO VALLEY C	92555
CA	92555-296	DO HAO HONG	5188 STONE CAN	CASTRO VALLEY CA	94552
CA	92555-296	TRUONG KEVIN Q	47 TRAILWOOD	IRVINE CA	92620
CA	92555-296	SHERMAN DANA I	26341 CASA ENC	MORENO VALLEY C	92555
CA	92555-296	YANG YONGHONC	3231 CORTE MEL	CHULA VISTA CA	91914
CA	92555-297	MURILLO HOMAR	26310 CAMINO L	MORENO VALLEY C	92555
CA	92555-297	SUMLIN SHIRLEY	26350 CAMINO L	MORENO VALLEY C	92555
CA	92555-298	BOONE TOMMY C	15385 ABAZO DR	MORENO VALLEY C	92555
CA	92555-297	CERVANTES SANT	26230 BOGOSO LI	MORENO VALLEY C	92555
CA	92555-297	VILLANUEVA EEL	26240 BOGOSO LI	MORENO VALLEY C	92555
CA	92555-297	HESSE LESTER	26290 BOGOSO LI	MORENO VALLEY C	92555
CA	92555-298	MORRIS MONET	26310 BOGOSO LI	MORENO VALLEY C	92555
CA	92555-298	IWARDO PROP	1037 STONEHEDC	GLENDORA CA	91741
CA	92555-297	CASTILLO JOANNA	26295 BOGOSO LI	MORENO VALLEY C	92555
CA	92555-297	CLARKE ROGER K	1244 FETLOCK W	RIVERSIDE CA	92506
CA	92555-297	MUNGUIA CHRIST	15440 CALLE CAM	MORENO VALLEY C	92555
CA	92555-296	RUIZ GILBERT	15411 CALLE CAS	MORENO VALLEY C	92555
CA	92555-292	GUTIERREZ MARI	15485 BRASA LN	MORENO VALLEY C	92555
CA	92555-291	MITCHELL KENNE	15429 ALOSTA LN	MORENO VALLEY C	92555
CA	92555-292	CISNEROS TRUST	123836 BLUE RIDG	MORENO VALLEY C	92557
CA	92555-300	SANCHEZ JAVIER	15509 AROBLES C	MORENO VALLEY C	92555
CA	92551-206	VANYPEREN DINA	16215 ISLA MARI	MORENO VALLEY C	92551
CA	92551-206	NGUYEN DANG T	13003 VALARESS	WHITTIER CA	90601
CA	92551-206	JOHNSON THOMA	16180 ISLA MARI	MORENO VALLEY C	92551
CA	92551-206	GASPARD GOURD	16190 ISLA MARI	MORENO VALLEY C	92551
CA	92551-164	MCQUEEN NIA M	26121 CALLE AGU	MORENO VALLEY C	92551
CA	92551-164	MORENO MATTHI	26111 CALLE AGU	MORENO VALLEY C	92551
CA	92551-164	FAWEHINMI RAN	16200 ONDA CIR	MORENO VALLEY C	92551
CA	92551-164	RODRIGUEZ ALVA	16185 ONDA CIR	MORENO VALLEY C	92551
CA	92551-163	FOSTER MICHAEL	26090 NUBLADO	MORENO VALLEY C	92551
CA	92551-165	IWARDO PROP	1037 STONEHEDC	GLENDORA CA	91741
CA	92551-160	JOHNSON MICHA	16225 VIA ULTIM	MORENO VALLEY C	92551
CA	92551-160	THOMPSON MICH	16185 VIA ULTIM	MORENO VALLEY C	92551
CA	92551-160	AJUBE MAGNA D	16220 VIA ULTIM	MORENO VALLEY C	92551
CA	92551-162	LAY RYNA	20508 E PEACH BI	WALNUT CA	91789
CA	92551-162	ZHANG DONG LIN	16100 GRANDE IS	MORENO VALLEY C	92551
CA	92551-162	HOPKINS APRIL T	25921 CALLE AGU	MORENO VALLEY C	92551
CA	92551-162	GARCIA GERARDC	16275 GRAND ISL	MORENO VALLEY C	92551
CA	92551-162	JACKSON HOWAR	16265 GRAND ISL	MORENO VALLEY C	92551
CA	92551-161	CALLIER TIMOTHY	25880 CALLE FUE	MORENO VALLEY C	92555
CA	92551-163	RODRIGUEZ ROBE	16302 CALLE SERI	MORENO VALLEY C	92551
CA	92551-161	DEHUGHES JENIFE	6751 CHERRY AVE	LONG BEACH CA	90805
CA	92551-161	HURD PEARLIE	1424 W 50TH ST	LOS ANGELES CA	90062
CA	92551-200	BRUMFIELD MICH	P O BOX 83822	LOS ANGELES CA	90083
CA	92551-201	GOMEZ EDGAR	8200 N LAURELGE	BAKERSFIELD CA	93311

CA	92551-20	RICE TUNEAN EDV 25771 CALLE AGU MORENO VALLEY C	92551
CA	92551-161	GONZALEZ CLAUD 16295 VIA IMPRE' MORENO VALLEY C	92551
CA	92551-20	BLITS KAREL W 25791 VIA KANNE MORENO VALLEY C	92551
CA	92551-20	GALINDO DOUGL 25731 VIA KANNE MORENO VALLEY C	92551
CA	92551-20	LYNCH TAMEESH 25691 VIA KANNE MORENO VALLEY C	92551
CA	92551-161	RENWRICK RICKEY 16116 VIA ULTIMI MORENO VALLEY C	92551
CA	92551-161	AVINA LUIS ALBER 16100 VIA ULTIMI MORENO VALLEY C	92551
CA	92551-162	HAMPTON PETER 16015 PALOMINC MORENO VALLEY C	92551
CA	92551-163	LESLIE DELANO M 16123 PALOMINC MORENO VALLEY C	92555
CA	92551-164	JONES AHSHA D 26120 CALLE AGU MORENO VALLEY C	92551
CA	92551-164	ADRIATICO LUIS E 26110 CALLE AGU MORENO VALLEY C	92551
CA	92551-163	SITU BEN 16138 PALOMINC MORENO VALLEY C	92551
CA	92551-163	MOLINA ROBERTO 16098 COYOTE SF MORENO VALLEY C	92551
CA	92551-163	WILKERSON KAMI 16040 PALOMINC MORENO VALLEY C	92551
CA	92551-164	GALARZA JOSE D 16050 EDGEWATI MORENO VALLEY C	92555
CA	92551-164	LEE JASON JUNLI 440 E HUNTINGT ARCADIA CA	91006
CA	92551-164	WEST NADINE 16088 PENINSUL MORENO VALLEY C	92551
CA	92551-164	NGUYEN HUYEN 1479 N BLAKE ST ORANGE CA	92867
CA	92551-16	CHARLES LATONY 8874 SKYLINE PE LAS VEGAS NV	89148
CA	92551-16	SYMEOU ANDREA 16028 PELICAN LI MORENO VALLEY C	92551
CA	92551-164	RAMIREZ MIGUEL 25829 SHORELINE MORENO VALLEY C	92551
CA	92555-474	LI NAM TAC 1701 S 7TH ST ALHAMBRA CA	91803
CA	92555-474	VILLA JOSE F 27217 BARK LN MORENO VALLEY C	92555
CA	92555-474	GOMEZ JOSE G 27203 BARK LN MORENO VALLEY C	92555
CA	92555-474	COTTON TRACY E 27253 BIG HORN MORENO VALLEY C	92555
CA	92555-474	WRIGHT JOSETTE 27155 BIG HORN MORENO VALLEY C	92555
CA	92555-473	ZAMORA OSCAR 27084 DELPHINIU MORENO VALLEY C	92555
CA	92555-473	DIXON ETHEL 9115 S HARVARD LOS ANGELES CA	90047
CA	92555-473	GUILLEN MARIA C 27348 DELPHINIU MORENO VALLEY C	92555
CA	92555-47	COOK THOMAS 14651 WILLOW LI MORENO VALLEY C	92555
CA	92555-474	GALINDO JESSIE 27443 BIG HORN MORENO VALLEY C	92555
CA	92555-474	TREJO CRISTOPHE 27229 ARLA ST MORENO VALLEY C	92555
CA	92555-474	CURIEL BLAS 27357 BIG HORN MORENO VALLEY C	92555
CA	92555-47	KOTAK JAYANTI L 649 GREENDALE I LA PUENTE CA	91746
CA	92555-474	PADILLA LUZ 27366 BIG HORN MORENO VALLEY C	92555
CA	92555-474	CAIN CYNTHIA 27397 DELPHINIU MORENO VALLEY C	92555
CA	92555-47	MAKAU JAMES 27384 HONEY SCE MORENO VALLEY C	92555
CA	92555-474	HE NANQUN P O BOX 6046 SAN RAMON CA	94583
CA	92555-473	AKINTIMOYE AKIM 14316 IBEX ST MORENO VALLEY C	92553
CA	92555-473	GARCIA SIGIFRED 27418 PEPPERMI MORENO VALLEY C	92555
CA	92555-473	GOODE CARLIN 14822 WHITE BO MORENO VALLEY C	92555
CA	92555-473	HOLMAN MIRNA 14935 WHITE BO MORENO VALLEY C	92555
CA	92555-473	MARTIN MACK 14823 WHITE BO MORENO VALLEY C	92555
CA	92555-473	REEDY DAMIEN 27408 SHIMMER MORENO VALLEY C	92555
CA	92555-361	VALDEZ TANYA M 14319 LANDON R MORENO VALLEY C	92555
CA	92555-57	BE TINO 14369 TRADEWIN MORENO VALLEY C	92555
CA	92555-57	QIU XINXUAN 14180 DEERBROC CHINO HILLS CA	91709

CA	92555-57C SMITH MARKEITH 27842 SAND DOLI MORENO VALLEY C	92555
CA	92555-57C BANAGUDOS ELLA 14389 LONDON R MORENO VALLEY C	92555
CA	92555-57C MARTINEZ JOSE 14445 LONDON R MORENO VALLEY C	92555
CA	92555-57E PAYAN MONROE 14442 DUSTY COY MORENO VALLEY C	92555
CA	92555-57E MCCOY ANNE 14400 DUSTY COY MORENO VALLEY C	92555
CA	92555-57E GARCIA RAFAEL 14409 LEEWARD MORENO VALLEY C	92555
CA	92555-57E SISCO SHALEYAH 27764 DOVER DR MORENO VALLEY C	92555
CA	92555-57C HOPAL BARINDER 27735 CONCH LN MORENO VALLEY C	92555
CA	92555-57C MUNOZ JOSE L 14392 TRADEWIN MORENO VALLEY C	92555
CA	92555-57E HUNT PERTINA GE 14421 DUSTY COY MORENO VALLEY C	92555
CA	92557-77C LEE DAMON 12109 LEIF ERICSON MORENO VALLEY C	92557
CA	92557-77C CERVANTES GABR 12145 LEIF ERICSON MORENO VALLEY C	92557
CA	92557-77C RODRIGUEZ JOAN 12153 LEIF ERICSON MORENO VALLEY C	92557
CA	92557-77C ROBINSON HAROLD 12253 BALTIMOR MORENO VALLEY C	92557
CA	92557-77C OLIVAS ADOLFO 12210 LEIF ERICSON MORENO VALLEY C	92557
CA	92557-771 PALEJWALA BHAG 18409 SANTANA CERRITOS CA	90703
CA	92557-771 LEMUS ALEX 12230 CHAMPLAI MORENO VALLEY C	92557
CA	92557-771 GOMEZ PATRICIA 12247 PONCE DE MORENO VALLEY C	92557
CA	92557-77C CALVANESE EDUA 12210 BALTIMOR MORENO VALLEY C	92557
CA	92557-771 BILL EDWARD 12273 CHAMPLAI MORENO VALLEY C	92557
CA	92557-77C NWAHOHA UGOCH 12308 GRENVILLE MORENO VALLEY C	92557
CA	92557-76C DURAN PEDRO 25705 ELDER AVE MORENO VALLEY C	92557
CA	92557-77C JAUREGUI JUAN M 12486 BALTIMOR MORENO VALLEY C	92557
CA	92557-77C PEREZ ESTANISLAI 1355 LOGAN AVE COSTA MESA CA	92626
CA	92557-77C OROZCO MARIA 12395 GRENVILLE MORENO VALLEY C	92557
CA	92557-77C CARRILLO KARINA 12380 EYRE CT MORENO VALLEY C	92557
CA	92557-77C SIERRA JUANA OL 12394 CHAMPLAI MORENO VALLEY C	92557
CA	92555-18C PORTILLO MARIA 26050 SCOTT VIC MORENO VALLEY C	92555
CA	92555-18C JOHNSON CYRIL 26058 ELIOT AVE MORENO VALLEY C	92555
CA	92555-181 LARA HUGO 26031 ELIOT AVE MORENO VALLEY C	92555
CA	92555-181 UNGARD CHAUN 26039 ELIOT AVE MORENO VALLEY C	92555
CA	92555-181 GUO YANGDE 25618 BANI LOMITA CA	90717
CA	92557-77C WILLIS KENNETH PO BOX 8815 MORENO VALLEY C	92552
CA	92557-77C WYRICK ANNIE T 12140 LASSALLE S MORENO VALLEY C	92555
CA	92555-18C BURTON JOEL 26070 PINZON CT MORENO VALLEY C	92555
CA	92555-181 ROJAS FRANCIS 26020 BRIDGER S MORENO VALLEY C	92555
CA	92555-18C AGUIRRE HERMIN 26090 CORONAD MORENO VALLEY C	92555
CA	92555-18C MACK ODESSA ES 12348 BREWSTER MORENO VALLEY C	92555
CA	92555-18C GUEVARA BERNAR 12351 BREWSTER MORENO VALLEY C	92555
CA	92555-18C GILL MYISHA 12339 BREWSTER MORENO VALLEY C	92555
CA	92555-181 CORONA OMAR 12287 BREWSTER MORENO VALLEY C	92555
CA	92557-77C HILL MICHAEL J 12268 LASSELLE S MORENO VALLEY C	92557
CA	92557-77C FOX ANTHONY 12280 LASSELLE S MORENO VALLEY C 92557-7704	
CA	92557-77C CASTRO PACHECC 12267 LASSELLE S MORENO VALLEY C	92557
CA	92557-77C LOPEZ MICHAEL J 12255 LASSELLE S MORENO VALLEY C	92557
CA	92557-77C LOGAN CYNTHIA 25757 REDLANDS REDLANDS CA	92373
CA	92557-77C BRIDGES COBB CL 12320 MARQUET MORENO VALLEY C	92557

CA	92557-774 WILSON LARRY	12350 MARQUET MORENO VALLEY C	92557-7747
CA	92557-774 WILLS DARRYL SR	12390 MARQUET MORENO VALLEY C	92557-7747
CA	92557-77C CALDERILLA DENN	12381 LASSELLE S MORENO VALLEY C	92557
CA	92557-77C CORMIER GLORIA	10843 MORNING MORENO VALLEY C	92557
CA	92555-18C BAEZ RIGOBERTO	26143 ELDER AVE MORENO VALLEY C	92555
CA	92555-184 RUBIN TUCKER M.	26083 ELDER AVE MORENO VALLEY C	92555
CA	92555-18C AHMAD GULZAR F	8710 VICTORIA A\ RIVERSIDE CA	92504
CA	92555-18C LOZANO GLORIA F	P O BOX 293 JURUPA VALLEY CA	91752
CA	92555-186 GIL JESUS	12339 WOODBRI\ MORENO VALLEY C	92555
CA	92555-186 LOPEZ MARIO R	26240 TASMAN S\ MORENO VALLEY C	92555
CA	92555-186 RAMOS DANIEL	26219 TASMAN S\ MORENO VALLEY C	92555
CA	92555-18E KRICHBAUM SCOT	26290 PARTON C\ MORENO VALLEY C	92555
CA	92555-18E CHEATUM ANTHC	26259 PARTON C\ MORENO VALLEY C	92555
CA	92555-18E TRONCOSO VINCE	26279 PARTON C\ MORENO VALLEY C	92555
CA	92555-186 AMER MICHAEL F	12314 VALERIE CT MORENO VALLEY C	92555
CA	92555-186 BUTIU ROEL D	12313 VALERIE CT MORENO VALLEY C	92555
CA	92555-186 BAILEY KATHERINI	12333 VALERIE CT MORENO VALLEY C	92555
CA	92555-186 LEAL JAVIER	12318 WOODBRI\ MORENO VALLEY C	92555
CA	92555-186 MONTOYA RUDY	26211 LEAFWOOL MORENO VALLEY C	92555
CA	92555-186 NGUYEN TODD TH	P O BOX 5166 IRVINE CA	92616
CA	92555-181 CAUDILLO EDWAF	26126 ELDER AVE MORENO VALLEY C	92555
CA	92555-181 GRAYS FELECIA	12031 VISTA DE C MORENO VALLEY C	92555
CA	92555-181 CASTELO RENATO	12045 VISTA DE C MORENO VALLEY C	92555
CA	92555-18E GREEN REGINA	12049 CASA LIND. MORENO VALLEY C	92555
CA	92555-18E LOPEZ ANTONIO	26380 SHERWOOD MORENO VALLEY C	92555
CA	92555-187 BELTRAN ALMA R	12365 SANDRIA A MORENO VALLEY C	92555
CA	92555-187 PALOMAREZ ROBI	12375 SANDRIA A MORENO VALLEY C	92555
CA	92555-182 ALVARADO LUIS C	12360 SANDRIA A MORENO VALLEY C	92555
CA	92555-184 ORTIZ CELIO	12379 VIA DE PAL MORENO VALLEY C	92555
CA	92555-184 MCDERMOTT DEV	26430 ELDER AVE MORENO VALLEY C	92555
CA	92555-201 AVILA ISIDRO	26256 HEMLOCK. MORENO VALLEY C	92555
CA	92555-18C CARRANZA ARTUF	12320 MORRISON MORENO VALLEY C	92555
CA	92555-18C MILLION EDDIE L I	12360 MORRISON MORENO VALLEY C	92555
CA	92555-203 LUKASHEVSKY SYL	12405 ELF OWL LI MORENO VALLEY C	92555
CA	92555-20C STURGIS ABRAHA	12274 ELF OWL LI MORENO VALLEY C	92555
CA	92555-204 TRUJILLO EVERAR	12331 SAGE GROU MORENO VALLEY C	92555
CA	92555-202 KEMPER EARLYNE	12470 SAGE GROU MORENO VALLEY C	92555
CA	92555-201 BRUNSWICK DANI	12429 FOXHOUNI MORENO VALLEY C	92555
CA	92555-201 GHOUGASSIAN KE	12411 FALCON LN MORENO VALLEY C	92555
CA	92555-204 VALADEZ JAVIER F	12380 FALCON LN MORENO VALLEY C	92555
CA	92555-204 JONES JENNIFER	12320 FALCON LN MORENO VALLEY C	92555
CA	92555-203 GONZALES CONCE	12383 CHUKAR LI MORENO VALLEY C	92555
CA	92555-20C SHORT DEVLON N	12290 CHUKAR LI MORENO VALLEY C	92555
CA	92555-20C GONZALEZ VICTOI	805 E NEW YORK LONG BEACH CA	90813
CA	92555-203 HOLMES KAREN E	12410 WOLVERIN MORENO VALLEY C	92555
CA	92555-222 HERRERA MARIAL	12672 ATHERTON MORENO VALLEY C	92555
CA	92555-222 REYES RICARDO	12658 ATHERTON MORENO VALLEY C	92555

CA	92555-222	RUIZ GABRIELA	26120 PRIMROSE MORENO VALLEY C	92555
CA	92555-222	SALAZAR MIKE	26100 PRIMROSE MORENO VALLEY C	92555
CA	92555-223	NGUYEN TU	800 E WASHINGTON COLTON CA	92324
CA	92553-474	LI YANG	1229 SUNNYSIDE REDLANDS CA	92373
CA	92555-223	ESPINOZA JUAN M	12590 TWIN BERT MORENO VALLEY C	92555
CA	92555-223	SB83657	1441 HUNTINGTON SOUTH PASADENA	91030
CA	92555-224	MARROQUIN FAV	1239 N MINTER ANAHEIM CA	92801
CA	92555-224	LOPEZ AYALA FIDE	26222 FIR AVE MORENO VALLEY C	92555
CA	92555-224	MORALES TRINID	26340 CHESTNUT MORENO VALLEY C	92555
CA	92555-224	HERNANDEZ VANI	26302 PRIMROSE MORENO VALLEY C	92555
CA	92555-224	SANCHEZ SARA	26358 PRIMROSE MORENO VALLEY C	92555
CA	92555-224	ORTIZ CASTRO M	12655 DOGWOOD MORENO VALLEY C	92555
CA	92555-225	SOCO ISAAC B	26439 BUTTERNUMORENO VALLEY C	92555
CA	92555-223	DIXON CARLA	26491 PRIMROSE MORENO VALLEY C	92555
CA	92555-223	RUIZ SERGIO	26498 PRIMROSE MORENO VALLEY C	92555
CA	92555-223	RIVERA FERNAND	26414 PRIMROSE MORENO VALLEY C	92555
CA	92555-352	NGUYEN TONY MI	26576 FIR AVE MORENO VALLEY C	92555
CA	92555-352	ENRIQUEZ SHERW	26556 FIR AVE MORENO VALLEY C	92555
CA	92555-351	TANG LAP	7507 TERESA AVE ROSEMEAD CA	91770
CA	92555-351	HERNANDEZ JUAN	12604 TORREY PINE MORENO VALLEY C	92555-3512
CA	92555-351	CARRILLO ISRAEL	12675 WILLOWBROOK MORENO VALLEY C	92555
CA	92555-354	PEREDES ROBIN	12603 SPRUCE HILL MORENO VALLEY C	92555
CA	92555-350	HUERTA AARON M	12678 WILLOWBROOK MORENO VALLEY C	92555
CA	92555-353	ROMAN ANNA L	26716 FIR AVE MORENO VALLEY C	92555
CA	92555-353	JACKSON WILLIE S	26723 BUCKEYE TERRACE MORENO VALLEY C	92555
CA	92553-123	RIOS ROBERT R	12950 LASSELLE STREET MORENO VALLEY C	92555
CA	92555-230	MENDOZA MANU	3187 BEATRICE DRIVE RIVERSIDE CA	92509
CA	92555-230	CASTILLO SERGIO	12960 SAMPLE COURT MORENO VALLEY C	92555
CA	92555-230	MAROHN DIANA C	26051 BANTA PLACE MORENO VALLEY C	92555
CA	92555-231	GARMON JOHN M	26150 LE MANS COURT MORENO VALLEY C	92555
CA	92555-231	VALLE MANUEL CI	12835 MONTECELO MORENO VALLEY C	92555
CA	92555-231	CARRASCO ARNOI	13121 RAENETTE MORENO VALLEY C	92553
CA	92555-231	MARES EVARISTO	12935 MONTECELO MORENO VALLEY C	92555
CA	92555-231	ORDONEZ BRIAN	12975 MONTECELO MORENO VALLEY C	92555
CA	92555-231	FALLAS ARNOLD	26240 LE MANS COURT MORENO VALLEY C	92555
CA	92555-236	LEW ROBERT K	3612 NORWICH PARK ROWLAND HEIGHT	91748
CA	92555-231	LARCO ORLANDO	12909 ORLEANS COURT MORENO VALLEY C	92555
CA	92555-235	CONLEY ALMOUTI	12890 ORLEANS COURT MORENO VALLEY C	92555
CA	92555-235	AGUILAR SHERWIN	26340 LE MANS COURT MORENO VALLEY C	92555
CA	92555-235	CARBAJAL CHRIST	26310 LE MANS COURT MORENO VALLEY C	92555
CA	92555-235	CALDWELL VERA	26300 LE MANS COURT MORENO VALLEY C	92555
CA	92555-236	SADIGHI ABOLGH	12900 FONTAINE COURT MORENO VALLEY C	92555
CA	92555-233	ESTRADA ROSA	12819 BARBAZON MORENO VALLEY C	92555
CA	92555-233	ROMERO LEONAR	13017 CREEKSIDE MORENO VALLEY C	92555
CA	92555-233	MARTINEZ ROBER	26295 PERRIER DRIVE MORENO VALLEY C	92555
CA	92555-233	MAHE SIONE AHC	12850 BARBAZON MORENO VALLEY C	92555
CA	92555-220	ZARAGOZA BEATR	12725 ELMHURST MORENO VALLEY C	92555

CA	92555-22C ECHEVERRIA ROBI 26465 MAPLERID	MORENO VALLEY C	92555
CA	92555-22C JEFFERSON MOLLI 26435 MAPLERID	MORENO VALLEY C	92555
CA	92555-23E CANCHOLA DAVID 26500 COCONUT	MORENO VALLEY C	92555
CA	92555-23E MEDICUS GARY 26470 COCONUT	MORENO VALLEY C	92555
CA	92555-23E FULLER DANA LEE 26640 COCONUT	MORENO VALLEY C	92555
CA	92555-23E HERNANDEZ MAN 26475 WILLOWD	MORENO VALLEY C	92555
CA	92555-23E VILLATORO LUIS A 26450 WILLOWD	MORENO VALLEY C	92555
CA	92555-23E VILLALVA MARIA I 26465 COCONUT	MORENO VALLEY C	92555
CA	92555-23C RAMIREZ HENRY 1150 E 51ST ST	LOS ANGELES CA	90011
CA	92555-23E SEPULVEDA CARIV 26422 ALDERTREI	MORENO VALLEY C	92555
CA	92555-23E MORA SALVADOR 218 E WILHELMIN	ANAHEIM CA	92805
CA	92555-23E NEWBERN MARVI 26433 ALDERTREI	MORENO VALLEY C	92555
CA	92555-23E MADRIGAL MARI 26467 SAND PALM	MORENO VALLEY C	92555
CA	92555-23E WRIGHT RUBY N 26431 SAND PALM	MORENO VALLEY C	92555
CA	92555-35E DADE KHAYYAM I 26553 VINELAND	MORENO VALLEY C	92555
CA	92555-35E GAMARRA PIERO 12787 AZALEA ST	MORENO VALLEY C	92555
CA	92555-35E ESPINOZA JESUS C 26840 CLAYSTON	MORENO VALLEY C	92555
CA	92555-35E SCOBY MIGUEL 12830 AZALEA ST	MORENO VALLEY C	92555
CA	92555-35E CHAPMAN REGIN 26828 SUGARCAN	MORENO VALLEY C	92555
CA	92555-35E RIVERA JULIANA 26677 AZALEA ST	MORENO VALLEY C	92555
CA	92555-35E IRIGOYEN ALEXAN 26592 AZALEA ST	MORENO VALLEY C	92555
CA	92555-35E SALAZAR CESAR 26661 ROSE BUD	MORENO VALLEY C	92555
CA	92555-35E LLAMAS LUIS ANT 26745 ROSE BUD	MORENO VALLEY C	92555
CA	92555-24C GUEVARA OSCAR 13089 MOHICAN	MORENO VALLEY C	92555
CA	92555-24C MAYNES HORTEN 13079 MOHICAN	MORENO VALLEY C	92555
CA	92555-24C HAMILTON WALT 26054 BILOXI DR	MORENO VALLEY C	92555
CA	92555-24C MENDEZ ABEL 26070 BILOXI DR	MORENO VALLEY C	92555
CA	92555-24C SADIK NAJWA 6549 BALZAC CIR	RIVERSIDE CA	92506
CA	92555-24C HERNANDEZ VERC 26094 BILOXI DR	MORENO VALLEY C	92555
CA	92555-24E HERNANDEZ LILIA 13100 MOHICAN	MORENO VALLEY C	92555
CA	92555-24C GRAHAM DARREL 13160 MOHICAN	MORENO VALLEY C	92555-2402
CA	92555-24E BLOCK DAVID J 13210 MOHICAN	MORENO VALLEY C	92555
CA	92555-24I TORRES JOSE RAM 13061 EYOTA DR	MORENO VALLEY C	92555
CA	92555-24I GARCIA JUAN A 13031 EYOTA DR	MORENO VALLEY C	92555
CA	92555-24I ATILANO MARK J 13032 EYOTA DR	MORENO VALLEY C	92555
CA	92555-24I MUHAMMAD KEV 13192 EYOTA DR	MORENO VALLEY C	92555
CA	92555-24C TNK INV THREE 324 S DIAMOND E	DIAMOND BAR CA	91765
CA	92555-24C KAPOLEI MEDICAL 27452 CALLE ARR	SAN JUAN CAPO CA	92675
CA	92555-24C TOYE ARTHUR 13109 PSOMAS W	LOS ANGELES CA	90066
CA	92555-24I PAZ MAXIMIANO 13052 PAWNEE D	MORENO VALLEY C	92555
CA	92555-24E HFR 7490 CHATEAU LN	RIVERSIDE CA	92506
CA	92555-24E HUGHES GREGOR 13080 TETON CT	MORENO VALLEY C	92555
CA	92555-24E MEDINA ERNESTC 13071 WICHITA V	MORENO VALLEY C	92555
CA	92555-24E VASQUEZ GUSTAV 13061 WICHITA V	MORENO VALLEY C	92555
CA	92555-24E FLORENCE RANDY 13011 WICHITA V	MORENO VALLEY C	92555
CA	92555 ROMO VIOLETA 13020 WICHITA V	MORENO VALLEY C	92555
CA	92555-24E CABRERA ANTONI 13150 WICHITA V	MORENO VALLEY C	92555

CA	92555-24	È MORENO PAUL	13208 PAWNEE D MORENO VALLEY C	92555
CA	92555-241	LARA TELLEZ DAVI	13159 POCONO C MORENO VALLEY C	92556
CA	92555-241	RICKS RENEE	13136 POCONO C MORENO VALLEY C	92555
CA	92555-241	RAMIREZ MARIA	13156 POCONO C MORENO VALLEY C	92555
CA	92555-241	ALEMAN JESUS H	13186 POCONO C MORENO VALLEY C	92555
CA	92555-24	Ç PLASCENCIA JAVIE	9540 ARKANSAS S BELLFLOWER CA	90706
CA	92555-24	Ç REYES FRANCISCO	26195 OSHUA DR MORENO VALLEY C	92555
CA	92555-24	Ç STOVALL ANDREA	26114 DRACAEA / MORENO VALLEY C	92555
CA	92555-24	Ç COLLINS JACKIE	13029 PAWNEE D MORENO VALLEY C	92555
CA	92555-24	Ç VIDAL IGNACIO	13061 PAWNEE D MORENO VALLEY C	92555
CA	92555-24	È BIBBS ROBERT PH	13111 PAWNEE D MORENO VALLEY C	92555
CA	92555-241	EYESTONE JAMES	13185 PAWNEE D MORENO VALLEY C	92555
CA	92555-24	Ç FERNANDEZ GUA	26450 BODEGA C MORENO VALLEY C	92555
CA	92555-24	Ç FRANKLIN CHARLE	26430 BODEGA C MORENO VALLEY C	92555
CA	92555-24	Ç SMITH CHRISTINE	13056 TIOGA PAS MORENO VALLEY C	92555
CA	92555-24	Ç PERRY MATILDA S	26424 PETALUMA MORENO VALLEY C	92555
CA	92555-24	È SEVIRE JAMES	13020 NAPA VALL MORENO VALLEY C	92555
CA	92555-24	È MORENO BENJAM	2364 PASEO DLAS SAN DIEGO CA	92514
CA	92555-24	È MORENO BENJAM	2364 PASEO DELA SAN DIEGO CA	92154
CA	92555-24	Ç STANTON PATRICI	13237 NAPA VALL MORENO VALLEY C	92555
CA	92555-24	Ç ROMO ISMAEL	13419 LAKEPORT MORENO VALLEY C	92555
CA	92555-28	Ç MOORE DYANA L	26095 PRADO ST MORENO VALLEY C	92555
CA	92555-28	Ç GARCIA ALEJAND	13416 BRAD ST MORENO VALLEY C	92555
CA	92555-28	Ç DORSEY AMME	26064 PECK ST MORENO VALLEY C	92555
CA	92555-68	Ç MARROQUIN HEC	26147 DARDANEL MORENO VALLEY C	92555
CA	92555-68	Ç PHILLIPS AMY C	26195 FERNDALE MORENO VALLEY C	92555
CA	92555-24	Ç FELIX FAUSTO	P O BOX 2002 PARAMOUNT CA	90723
CA	92555-24	Ç HUDSON STEVEN	7903 E N AVENUE KALAMAZOO MI	49048
CA	92555-28	Ç PAREDES JOSE J	26052 PRADO ST MORENO VALLEY C	92555
CA	92555-24	Ç DUBOISE MONIQ	P O BOX 8715 MORENO VALLEY C	92552
CA	92555-24	Ç PARKER GLORIA	26371 ALTURAS C MORENO VALLEY C	92555
CA	92555-24	Ç DAVISON DONALD	13913 GARDENLA BELLFLOWER CA	90706
CA	92555-24	Ç FLORENCE RANDY	26297 ALTURAS C MORENO VALLEY C	92555
CA	92555-24	Ç FIGUEROA SANTI	26267 ALTURAS C MORENO VALLEY C	92555
CA	92555-24	Ç ALLISON SHERI L	26326 CAPAY BAY MORENO VALLEY C	92555
CA	92555-68	Ç WEATHERSPOON	26454 ALTURAS C MORENO VALLEY C	92555
CA	92555-68	Ç FU RAY XUQING	6546 N SAN GABF SAN GABRIEL CA	91775
CA	92555-68	Ç CUNG THUY N	26322 WALKER P/ MORENO VALLEY C	92555
CA	92555-68	Ç SANCHEZ OMAR F	26397 CAPAY BAY MORENO VALLEY C	92555
CA	92555-24	Ç BECERRA ADRIAN	26325 CAPAY BAY MORENO VALLEY C	92555
CA	92555-24	Ç MA CHIA AO	15400 BARATA ST HACIENDA HEIGHT	91745
CA	92555-24	Ç NGUYEN TIFFANY	0	0
CA	92555-68	Ç GONZALEZ IGNAC	26397 WALKER P/ MORENO VALLEY C	92555
CA	92555-24	Ç RIVERA CARLOS	26423 WALKER P/ MORENO VALLEY C	92555
CA	92555-37	Ç CARREON CHRISTI	13417 LETTERMA MORENO VALLEY C	92555
CA	92555-37	Ç FRIZZELL CARL B	26885 CAMPUS P MORENO VALLEY C	92555
CA	92555-37	Ç ZHENG YIBIN	3961 OLIVE ST IRVINE CA	92606

CA	92555-371	ABUFARHA Wafa	13424 LETTERMA	MORENO VALLEY C	92555
CA	92555-372	HO HENRY	1912 W DURNESS	WEST COVINA CA	91790
CA	92555-372	ALBA VIDAL SANC	26829 HONORS V	MORENO VALLEY C	92555
CA	92555-37C	TRAN DON	4880 GRIMSBY DF	SAN JOSE CA	95130
CA	92555-372	THOMPSON ERIC	26902 HONORS V	MORENO VALLEY C	92555
CA	92555-372	MONTEZ TELMA	26926 HONORS V	MORENO VALLEY C	92555
CA	92555-372	COPELAND WANC	26937 HONORS V	MORENO VALLEY C	92555
CA	92555-372	DICK FAKUMOH	26928 COMMON	MORENO VALLEY C	92553
CA	92555-371	DELMURO JUAN	13364 ATHLETICS	MORENO VALLEY C	92555
CA	92555-371	DAO THAI	13281 NINA PL	GARDEN GROVE CA	92843
CA	92555-371	JONES ERIC & PAN	13390 ATHLETICS	MORENO VALLEY C	92555
CA	92555-371	OCHOA ROBERTO	13432 ATHLETICS	MORENO VALLEY C	92555
CA	92555-371	NINH TUAN	13446 ATHLETICS	MORENO VALLEY C	92555
CA	92555-37C	VU LINH	45272 OMAK ST	FREMONT CA	94539
CA	92555-371	MOORE MYESHA	13397 ATHLETICS	MORENO VALLEY C	92555
CA	92555-371	HO HONG JIE	13453 ATHLETICS	MORENO VALLEY C	92555-3715
CA	92555-25C	OROZCO GERMAN	13621 STACY LYN	MORENO VALLEY C	92555
CA	92555-383	CORTEZ DANNY	26536 QUARTZ RI	MORENO VALLEY C	92555
CA	92555-382	TUAZON BARBARA	13545 BALSAWO	MORENO VALLEY C	92555
CA	92555-382	VALENZUELA ROS	13612 BALSAWO	MORENO VALLEY C	92555
CA	92555-383	MORALES HECTO	26579 QUARTZ RI	MORENO VALLEY C	92555
CA	92555-383	PEREZ WENCESLA	13597 SESAME RI	MORENO VALLEY C	92555
CA	92555-383	POWELL CHARLES	13621 SESAME RI	MORENO VALLEY C	92555
CA	92555-383	AVEGNO JENNIFEI	13623 DIAMOND	MORENO VALLEY C	92555
CA	92555-383	GAYTAN GUSTAVO	26694 QUARTZ RI	MORENO VALLEY C	92555
CA	92555-251	GALLOWAY EVELY	13638 REGIS DR	MORENO VALLEY C	92555
CA	92555-252	LUCAS JOE III	13630 ERIN DR	MORENO VALLEY C	92555
CA	92555-251	ORTIZ HOMERO	26181 HUXLEY DF	MORENO VALLEY C	92555
CA	92555-25C	ONYEMATA OGO	13671 REGIS DR	MORENO VALLEY C	92555
CA	92555-251	NAVA JOSE G	26138 WINDEMEI	MORENO VALLEY C	92555
CA	92555-252	ACEVEDO HECTO	26068 WINDEMEI	MORENO VALLEY C	92555
CA	92555-251	HERNANDEZ JERE	26159 WINDEMEI	MORENO VALLEY C	92555
CA	92555-251	GUTIERREZ SUSAN	1985 ACADEMY C	CLAREMONT CA	91711
CA	92555-251	GONZALEZ ROSA I	26004 BAY AVE	MORENO VALLEY C	92555
CA	92555-254	VEGA GUADALUPI	26482 BAY AVE	MORENO VALLEY C	92555
CA	92555-25E	WILLIAMS THEOD	26479 FIELD ST	MORENO VALLEY C	92555
CA	92555-25E	HANSON RACQUE	13662 BRISBANE	MORENO VALLEY C	92555
CA	92555-25E	FESSAHAYE HERM	6312 10TH AVE A	LOS ANGELES CA	90043
CA	92555-25E	TOBIAS MATT C	13668 DARWIN D	MORENO VALLEY C	92555
CA	92555-252	CHAI HONG	26386 BAY AVE	MORENO VALLEY C	92555
CA	92555-254	WILLIAMS EDWAF	26347 FIELD ST	MORENO VALLEY C	92555
CA	92555-382	DORTCH GREGOR	26527 OPAL ST	MORENO VALLEY C	92555
CA	92555-38C	COOK MATTIE PE	26614 BAY AVE	MORENO VALLEY C	92555
CA	92555-383	VEJAR MARYSOL	26649 EMERALD	MORENO VALLEY C	92555
CA	92555-383	GOINS JOSHUA	26565 EMERALD	MORENO VALLEY C	92555
CA	92555-25E	DELACRUZ RICHA	26441 SEQUOIA S	MORENO VALLEY C	92555
CA	92555-25E	MONES PEDRO	26371 SEQUOIA S	MORENO VALLEY C	92555

CA	92555-256	HUERTA DINA	7154 ALICE ST	HIGHLAND CA	92346
CA	92555-256	VALDEZ MARTIN	26299 BARBADOS	MORENO VALLEY C	92555
CA	92555-256	DIAS KUMUDU A	26350 BARBADOS	MORENO VALLEY C	92555
CA	92555-256	MEZA ELIZABETH	13914 DOMINICA	MORENO VALLEY C	92555
CA	92555-256	CORREA SELENE	13944 WARHOL C	MORENO VALLEY C	92555
CA	92555-257	MELGOZA BLANC	13943 MONET ST	MORENO VALLEY C	92555
CA	92555-380	PEARSON GERY G	26595 BAY AVE	MORENO VALLEY C	92555
CA	92555-380	PALOMAREZ ROBI	26590 RHONE CT	MORENO VALLEY C	92555
CA	92555-381	HERNANDEZ JUAN	26560 SAGEBRUS	MORENO VALLEY C	92555
CA	92555-183	CAMARILLO RAFA	12076 WOODBRI	MORENO VALLEY C	92555
CA	92555-353	DELEON CARMELI	26824 FIR AVE	MORENO VALLEY C	92555
CA	92555-354	THONGKHAM TOI	12620 LEMON TR	MORENO VALLEY C	92555
CA	92555-353	ESTRADA ANTONI	26714 BUCKEYE T	MORENO VALLEY C	92555
CA	92555-254	HOU JING	13862 MONET ST	MORENO VALLEY C	92555
CA	92555-254	HOU JING	13862 MONET ST	MORENO VALLEY C	92555
CA	92555-251	MARSHALL WILLIE	26397 BAY AVE	MORENO VALLEY C	92555
CA	92555-350	ACOSTA BARBARA	PO BOX 407	FULLERTON CA	92836
CA	92555-351	MOONEY WILLIAM	12806 WAINWRIC	MORENO VALLEY C	92555
CA	92555-355	LUNA PATROCINIC	26844 TWIN HILL	MORENO VALLEY C	92555
CA	92555-355	VASQUEZ CYNTHI	26886 TWIN HILL	MORENO VALLEY C	92555
CA	92555-355	RIVERA MAX P	26940 SUGARCAN	MORENO VALLEY C	92555
CA	92555-352	CORNEJO SUJEY	12805 WAINWRIC	MORENO VALLEY C	92555
CA	92555-210	POPP JEFFREY	27041 PAM PL	MORENO VALLEY C	92555
CA	92555-211	ZOCO RICHARD	27400 WALFRED	MORENO VALLEY C	92555
CA	92555-212	HARRISON HERSH	27274 WALFRED	MORENO VALLEY C	92555
CA	92555-213	AVELAR CHRISTIAI	27119 ARCHIE AV	MORENO VALLEY C	92555
CA	92555-213	HSUEH SHENG KU	14C 170 TUN HW	TAIPEI	0
CA	92555-212	WALL JAMES R	27280 DARLENE	MORENO VALLEY C	92555
CA	92555-451	HSU NAI FAN	5833 KAUFFMAN	TEMPLE CITY CA	91780
CA	92555-451	SWEENEY BRAND	12887 DOLOMITE	MORENO VALLEY C	92555
CA	92555-451	BARAJAS OCTAVIC	12791 DOLOMITE	MORENO VALLEY C	92555
CA	92555-451	ANDRADA ARNEL	12867 SERPENTIN	MORENO VALLEY C	92555
CA	92555-451	CAMPBELL SANDF	12852 SERPENTIN	MORENO VALLEY C	92555
CA	92555-453	TAYLOR SUSAN OI	13036 MISTY ME	MORENO VALLEY C	92555
CA	92555-453	TAKACS BETH ANN	13063 WINDHAVI	MORENO VALLEY C	92555
CA	92555-453	FIORILLO ANTHON	13075 WINDHAVI	MORENO VALLEY C	92555
CA	92555-454	HERRERA DIANA I	13028 CREEKSIDE	MORENO VALLEY C	92555
CA	92555-454	MUNOZ LUIS ALBI	13029 CREEKSIDE	MORENO VALLEY C	92555
CA	92555-451	HERNANDEZ JULIC	12919 DOLOMITE	MORENO VALLEY C	92555
CA	92555-451	ENRIQUEZ ULLYSE	27017 QUAIL CRE	MORENO VALLEY C	92555
CA	92555-452	VASQUEZ ALBERT	27213 QUAIL CRE	MORENO VALLEY C	92555
CA	92555-452	BUCOL EUFEMIO	27147 OAK RIDGE	MORENO VALLEY C	92555
CA	92555-452	HERRERA ERNEST	27170 OAK RIDGE	MORENO VALLEY C	92555
CA	92555-452	OROZCO MARIA C	13153 WINDSON	MORENO VALLEY C	92555
CA	92555-453	ADAMOBI	27157 WOODGLE	MORENO VALLEY C	92555
CA	92555-453	BELONIO DANIEL	127323 COLD CREE	MORENO VALLEY C	92555
CA	92555-453	ROBLES ANTHONY	27310 COLD CREE	MORENO VALLEY C	92555

CA	92555-452	CHEN CHAO JU	31 MODESTO	IRVINE CA	92602
CA	92555-464	GOMEZ ARMANDO	13486 NASON ST	MORENO VALLEY C	92555
CA	92555-460	COTTONWOOD TI	28541 KALMIA AV	MORENO VALLEY C	92555
CA	92555-462	DR PARK PROP	P O BOX 2207	RANCHO SANTA FE	92067
CA	92555-460	RAMIREZ VICTOR	27331 COTTONW	MORENO VALLEY C	92553
CA	92555-460	RLS LIVING TRUST	364 E PAYSON	ST SAN DIMAS CA	91773
CA	92555-460	CLASTER RODNEY	27521 COTTONW	MORENO VALLEY C	92555
CA	92555-562	BLUE VISION INV	22520 SANTA CL	PERRIS CA	92570
CA	92555-562	VILLALOBOS JOAN	13715 OLIVER ST	MORENO VALLEY C	92555
CA	92555-540	TULL RICHARD J	12080 PETTIT ST	MORENO VALLEY C	92555
CA	92555-541	CROUCH LEONARI	12221 HINSON ST	MORENO VALLEY C	92555
CA	92555-540	DANDRIDGE NATI	28037 WHITE SAN	MORENO VALLEY C	92555
CA	92555-540	DOUGHERTY ROBI	28089 WHITE SAN	MORENO VALLEY C	92555
CA	92555-543	BENAVIDEZ CINTI	28115 WHITE SAN	MORENO VALLEY C	92555
CA	92555-542	BAISDEN LARRY	12342 PRAIRIE W	MORENO VALLEY C	92555
CA	92555-543	SMITH MATTIE R	12369 DEEP VALL	MORENO VALLEY C	92555
CA	92555-540	ZAZUETA LINNAY	12444 PRAIRIE W	MORENO VALLEY C	92555
CA	92555-542	SANTIAGO MANU	12368 CLOUDBUF	MORENO VALLEY C	92555
CA	92555-661	DUCKETT STEVEN	12314 REDLANDS	MORENO VALLEY C	92555
CA	92555-460	WARD KURT	13830 BETHANY F	MORENO VALLEY C	92555
CA	92555-561	LUNA MARIA D	27793 BAY AVE	MORENO VALLEY C	92555
CA	92555-561	STARKS ADRIAN	13786 JEANETTE	(MORENO VALLEY C	92555
CA	92555-561	FELIX SABINA	27869 OWEN DR	MORENO VALLEY C	92555
CA	92555-561	HERNANDEZ JOSE	27887 OWEN DR	MORENO VALLEY C	92555
CA	92555-561	RAMIREZ GARY	27977 OWEN DR	MORENO VALLEY C	92555
CA	92555-560	AUGUSTINE KATEI	27977 AIDAN CIR	MORENO VALLEY C	92555
CA	92555-450	ARAGON GILBERT	27098 DOLOSTON	MORENO VALLEY C	92555-4507
CA	92555-450	YIN VICTOR JIANJI	27106 DOLOSTON	MORENO VALLEY C	92555-4507
CA	92555-450	SPINK JAMES M	27139 DOLOSTON	MORENO VALLEY C	92555
CA	92555-457	GANDHI BHAVESH	310 COMMERCE	IRVINE CA	92620
CA	92555-458	DEL CASTILLO REN	8620 HEMLOCK V	BUENA PARK CA	90620
CA	92555-457	MARTIN CHARLES	27376 RED ROCK	MORENO VALLEY C	92555

Attachment: Solid Waste Delinquency Report from Waste Management - MORENO VALLEY (4447) : PUBLIC HEARING FOR DELINQUENT SOLID

1,550,076.38	155,007.64	-	306,915.12	2,011,976.46
4,538				

Principal	Penalty	Admin Fee	Interest	Total TR	CUS#ID	COMPANY
398.36	39.84	-	78.88	517.06	R	MOR
405.56	40.56	-	80.30	526.42	R	MOR
73.92	7.39	-	14.64	95.94	R	MOR
618.78	61.88	-	122.52	803.18	R	MOR
405.56	40.56	-	80.30	526.42	R	MOR
148.36	14.84	-	29.38	192.56	R	MOR
541.88	54.19	-	107.29	703.36	R	MOR
487.06	48.71	-	96.44	632.20	R	MOR
618.78	61.88	-	122.52	803.18	R	MOR
398.36	39.84	-	78.88	517.06	R	MOR
405.56	40.56	-	80.30	526.42	R	MOR
249.55	24.96	-	49.41	323.92	R	MOR
60.00	6.00	-	11.88	77.88	R	MOR
398.36	39.84	-	78.88	517.06	R	MOR
398.36	39.84	-	78.88	517.06	R	MOR
398.36	39.84	-	78.88	517.06	R	MOR
398.36	39.84	-	78.88	517.06	R	MOR
236.23	23.62	-	46.77	306.62	R	MOR
398.36	39.84	-	78.88	517.06	R	MOR
29.24	2.92	-	5.79	37.94	R	MOR
398.36	39.84	-	78.88	517.06	R	MOR
467.40	46.74	-	92.55	606.68	R	MOR
254.88	25.49	-	50.47	330.82	R	MOR
527.48	52.75	-	104.44	684.66	R	MOR
263.02	26.30	-	52.08	341.40	R	MOR
135.33	13.53	-	26.80	175.66	R	MOR
55.00	5.50	-	10.89	71.38	R	MOR
398.36	39.84	-	78.88	517.06	R	MOR
385.43	38.54	-	76.32	500.28	R	MOR
314.63	31.46	-	62.30	408.38	R	MOR
405.56	40.56	-	80.30	526.42	R	MOR
233.54	23.35	-	46.24	303.12	R	MOR
599.28	59.93	-	118.66	777.86	R	MOR
262.31	26.23	-	51.94	340.48	R	MOR
398.36	39.84	-	78.88	517.06	R	MOR
398.36	39.84	-	78.88	517.06	R	MOR
65.80	6.58	-	13.03	85.40	R	MOR
317.51	31.75	-	62.87	412.12	R	MOR
246.76	24.68	-	48.86	320.28	R	MOR
378.37	37.84	-	74.92	491.12	R	MOR
398.36	39.84	-	78.88	517.06	R	MOR

Attachment: Solid Waste Delinquency Report from Waste Management - MORENO VALLEY (4447 : PUBLIC HEARING FOR DELINQUENT SOLID

405.56	40.56	-	80.30	526.42	R	MOR
507.93	50.79	-	100.57	659.28	R	MOR
305.56	30.56	-	60.50	396.62	R	MOR
398.36	39.84	-	78.88	517.06	R	MOR
405.56	40.56	-	80.30	526.42	R	MOR
105.56	10.56	-	20.90	137.02	R	MOR
360.83	36.08	-	71.44	468.36	R	MOR
527.48	52.75	-	104.44	684.66	R	MOR
405.56	40.56	-	80.30	526.42	R	MOR
60.00	6.00	-	11.88	77.88	R	MOR
414.61	41.46	-	82.09	538.16	R	MOR
455.23	45.52	-	90.14	590.88	R	MOR
73.92	7.39	-	14.64	95.94	R	MOR
405.56	40.56	-	80.30	526.42	R	MOR
162.84	16.28	-	32.24	211.36	R	MOR
414.61	41.46	-	82.09	538.16	R	MOR
405.56	40.56	-	80.30	526.42	R	MOR
389.41	38.94	-	77.10	505.44	R	MOR
405.56	40.56	-	80.30	526.42	R	MOR
398.36	39.84	-	78.88	517.06	R	MOR
106.57	10.66	-	21.10	138.32	R	MOR
518.18	51.82	-	102.60	672.60	R	MOR
398.36	39.84	-	78.88	517.06	R	MOR
508.88	50.89	-	100.76	660.52	R	MOR
51.76	5.18	-	10.25	67.18	R	MOR
63.94	6.39	-	12.66	82.98	R	MOR
405.56	40.56	-	80.30	526.42	R	MOR
70.05	7.01	-	13.87	90.92	R	MOR
73.92	7.39	-	14.64	95.94	R	MOR
429.10	42.91	-	84.96	556.96	R	MOR
600.59	60.06	-	118.92	779.56	R	MOR
101.76	10.18	-	20.15	132.08	R	MOR
177.84	17.78	-	35.21	230.84	R	MOR
518.18	51.82	-	102.60	672.60	R	MOR
398.36	39.84	-	78.88	517.06	R	MOR
224.78	22.48	-	44.51	291.76	R	MOR
377.58	37.76	-	74.76	490.10	R	MOR
107.36	10.74	-	21.26	139.34	R	MOR
398.36	39.84	-	78.88	517.06	R	MOR
517.30	51.73	-	102.43	671.46	R	MOR
342.13	34.21	-	67.74	444.08	R	MOR
341.78	34.18	-	67.67	443.62	R	MOR
527.48	52.75	-	104.44	684.66	R	MOR
398.36	39.84	-	78.88	517.06	R	MOR
355.38	35.54	-	70.37	461.28	R	MOR
405.56	40.56	-	80.30	526.42	R	MOR
298.36	29.84	-	59.08	387.26	R	MOR

157.84	15.78	-	31.25	204.88	R	MOR
298.36	29.84	-	59.08	387.26	R	MOR
375.22	37.52	-	74.29	487.04	R	MOR
398.36	39.84	-	78.88	517.06	R	MOR
60.00	6.00	-	11.88	77.88	R	MOR
405.56	40.56	-	80.30	526.42	R	MOR
405.56	40.56	-	80.30	526.42	R	MOR
73.92	7.39	-	14.64	95.94	R	MOR
398.36	39.84	-	78.88	517.06	R	MOR
372.11	37.21	-	73.68	483.00	R	MOR
218.06	21.81	-	43.18	283.04	R	MOR
371.03	37.10	-	73.46	481.60	R	MOR
405.56	40.56	-	80.30	526.42	R	MOR
398.36	39.84	-	78.88	517.06	R	MOR
398.36	39.84	-	78.88	517.06	R	MOR
157.84	15.78	-	31.25	204.88	R	MOR
398.36	39.84	-	78.88	517.06	R	MOR
740.39	74.04	-	146.60	961.02	R	MOR
398.36	39.84	-	78.88	517.06	R	MOR
530.94	53.09	-	105.13	689.16	R	MOR
405.56	40.56	-	80.30	526.42	R	MOR
405.56	40.56	-	80.30	526.42	R	MOR
353.43	35.34	-	69.98	458.74	R	MOR
36.78	3.68	-	7.28	47.74	R	MOR
153.00	15.30	-	30.29	198.58	R	MOR
290.55	29.06	-	57.53	377.12	R	MOR
79.48	7.95	-	15.74	103.16	R	MOR
405.56	40.56	-	80.30	526.42	R	MOR
398.36	39.84	-	78.88	517.06	R	MOR
379.99	38.00	-	75.24	493.22	R	MOR
178.92	17.89	-	35.43	232.24	R	MOR
368.66	36.87	-	72.99	478.52	R	MOR
527.48	52.75	-	104.44	684.66	R	MOR
73.91	7.39	-	14.63	95.94	R	MOR
405.56	40.56	-	80.30	526.42	R	MOR
527.48	52.75	-	104.44	684.66	R	MOR
618.78	61.88	-	122.52	803.18	R	MOR
398.36	39.84	-	78.88	517.06	R	MOR
148.36	14.84	-	29.38	192.56	R	MOR
353.43	35.34	-	69.98	458.74	R	MOR
79.47	7.95	-	15.74	103.14	R	MOR
290.55	29.06	-	57.53	377.12	R	MOR
53.58	5.36	-	10.61	69.54	R	MOR
282.46	28.25	-	55.93	366.62	R	MOR
377.08	37.71	-	74.66	489.44	R	MOR
237.12	23.71	-	46.95	307.78	R	MOR
60.00	6.00	-	11.88	77.88	R	MOR

405.56	40.56	-	80.30	526.42	R	MOR
518.18	51.82	-	102.60	672.60	R	MOR
405.56	40.56	-	80.30	526.42	R	MOR
405.56	40.56	-	80.30	526.42	R	MOR
385.61	38.56	-	76.35	500.52	R	MOR
390.60	39.06	-	77.34	507.00	R	MOR
471.90	47.19	-	93.44	612.52	R	MOR
398.36	39.84	-	78.88	517.06	R	MOR
225.60	22.56	-	44.67	292.82	R	MOR
518.12	51.81	-	102.59	672.52	R	MOR
398.36	39.84	-	78.88	517.06	R	MOR
405.56	40.56	-	80.30	526.42	R	MOR
162.84	16.28	-	32.24	211.36	R	MOR
78.92	7.89	-	15.63	102.44	R	MOR
163.86	16.39	-	32.44	212.68	R	MOR
103.38	10.34	-	20.47	134.18	R	MOR
730.04	73.00	-	144.55	947.58	R	MOR
191.43	19.14	-	37.90	248.48	R	MOR
31.23	3.12	-	6.18	40.54	R	MOR
370.23	37.02	-	73.31	480.56	R	MOR
44.45	4.45	-	8.80	57.70	R	MOR
619.18	61.92	-	122.60	803.70	R	MOR
114.96	11.50	-	22.76	149.22	R	MOR
61.76	6.18	-	12.23	80.16	R	MOR
398.36	39.84	-	78.88	517.06	R	MOR
146.61	14.66	-	29.03	190.30	R	MOR
398.36	39.84	-	78.88	517.06	R	MOR
598.81	59.88	-	118.56	777.26	R	MOR
207.36	20.74	-	41.06	269.14	R	MOR
398.36	39.84	-	78.88	517.06	R	MOR
398.36	39.84	-	78.88	517.06	R	MOR
398.36	39.84	-	78.88	517.06	R	MOR
405.56	40.56	-	80.30	526.42	R	MOR
398.36	39.84	-	78.88	517.06	R	MOR
95.64	9.56	-	18.94	124.14	R	MOR
518.18	51.82	-	102.60	672.60	R	MOR
71.91	7.19	-	14.24	93.34	R	MOR
527.48	52.75	-	104.44	684.66	R	MOR
398.36	39.84	-	78.88	517.06	R	MOR
167.84	16.78	-	33.23	217.86	R	MOR
250.14	25.01	-	49.53	324.68	R	MOR
398.36	39.84	-	78.88	517.06	R	MOR
40.58	4.06	-	8.03	52.66	R	MOR
137.52	13.75	-	27.23	178.50	R	MOR
73.92	7.39	-	14.64	95.94	R	MOR
60.00	6.00	-	11.88	77.88	R	MOR
104.23	10.42	-	20.64	135.28	R	MOR

100.68	10.07	-	19.93	130.68	R	MOR
157.84	15.78	-	31.25	204.88	R	MOR
474.67	47.47	-	93.98	616.12	R	MOR
527.48	52.75	-	104.44	684.66	R	MOR
398.36	39.84	-	78.88	517.06	R	MOR
398.36	39.84	-	78.88	517.06	R	MOR
181.22	18.12	-	35.88	235.22	R	MOR
363.47	36.35	-	71.97	471.78	R	MOR
180.08	18.01	-	35.66	233.74	R	MOR
157.84	15.78	-	31.25	204.88	R	MOR
405.56	40.56	-	80.30	526.42	R	MOR
347.84	34.78	-	68.87	451.50	R	MOR
375.62	37.56	-	74.37	487.54	R	MOR
398.36	39.84	-	78.88	517.06	R	MOR
60.00	6.00	-	11.88	77.88	R	MOR
518.18	51.82	-	102.60	672.60	R	MOR
195.00	19.50	-	38.61	253.10	R	MOR
405.56	40.56	-	80.30	526.42	R	MOR
74.24	7.42	-	14.70	96.36	R	MOR
405.56	40.56	-	80.30	526.42	R	MOR
508.88	50.89	-	100.76	660.52	R	MOR
336.78	33.68	-	66.68	437.14	R	MOR
405.56	40.56	-	80.30	526.42	R	MOR
527.48	52.75	-	104.44	684.66	R	MOR
351.11	35.11	-	69.52	455.74	R	MOR
218.18	21.82	-	43.20	283.20	R	MOR
120.33	12.03	-	23.83	156.18	R	MOR
398.36	39.84	-	78.88	517.06	R	MOR
405.36	40.54	-	80.26	526.16	R	MOR
60.00	6.00	-	11.88	77.88	R	MOR
398.36	39.84	-	78.88	517.06	R	MOR
443.03	44.30	-	87.72	575.04	R	MOR
96.18	9.62	-	19.04	124.84	R	MOR
405.56	40.56	-	80.30	526.42	R	MOR
405.56	40.56	-	80.30	526.42	R	MOR
155.56	15.56	-	30.80	201.92	R	MOR
405.56	40.56	-	80.30	526.42	R	MOR
373.26	37.33	-	73.91	484.48	R	MOR
398.36	39.84	-	78.88	517.06	R	MOR
405.56	40.56	-	80.30	526.42	R	MOR
453.36	45.34	-	89.77	588.46	R	MOR
561.46	56.15	-	111.17	728.78	R	MOR
419.92	41.99	-	83.14	545.06	R	MOR
398.36	39.84	-	78.88	517.06	R	MOR
78.99	7.90	-	15.64	102.52	R	MOR
398.36	39.84	-	78.88	517.06	R	MOR
105.90	10.59	-	20.97	137.46	R	MOR

Attachment: Solid Waste Delinquency Report from Waste Management - MORENO VALLEY (4447 : PUBLIC HEARING FOR DELINQUENT SOLID

405.56	40.56	-	80.30	526.42	R	MOR
414.61	41.46	-	82.09	538.16	R	MOR
638.14	63.81	-	126.35	828.30	R	MOR
372.94	37.29	-	73.84	484.08	R	MOR
405.56	40.56	-	80.30	526.42	R	MOR
295.79	29.58	-	58.57	383.94	R	MOR
405.56	40.56	-	80.30	526.42	R	MOR
398.36	39.84	-	78.88	517.06	R	MOR
425.91	42.59	-	84.33	552.82	R	MOR
664.18	66.42	-	131.51	862.10	R	MOR
334.64	33.46	-	66.26	434.36	R	MOR
81.29	8.13	-	16.10	105.50	R	MOR
290.55	29.06	-	57.53	377.12	R	MOR
264.70	26.47	-	52.41	343.58	R	MOR
653.75	65.38	-	129.44	848.56	R	MOR
398.36	39.84	-	78.88	517.06	R	MOR
518.12	51.81	-	102.59	672.52	R	MOR
398.36	39.84	-	78.88	517.06	R	MOR
353.28	35.33	-	69.95	458.56	R	MOR
82.26	8.23	-	16.29	106.76	R	MOR
405.56	40.56	-	80.30	526.42	R	MOR
98.36	9.84	-	19.48	127.66	R	MOR
398.36	39.84	-	78.88	517.06	R	MOR
398.36	39.84	-	78.88	517.06	R	MOR
405.56	40.56	-	80.30	526.42	R	MOR
405.56	40.56	-	80.30	526.42	R	MOR
87.84	8.78	-	17.39	114.02	R	MOR
290.55	29.06	-	57.53	377.12	R	MOR
398.36	39.84	-	78.88	517.06	R	MOR
405.56	40.56	-	80.30	526.42	R	MOR
398.36	39.84	-	78.88	517.06	R	MOR
405.56	40.56	-	80.30	526.42	R	MOR
73.92	7.39	-	14.64	95.94	R	MOR
398.36	39.84	-	78.88	517.06	R	MOR
560.98	56.10	-	111.07	728.14	R	MOR
360.83	36.08	-	71.44	468.36	R	MOR
398.36	39.84	-	78.88	517.06	R	MOR
379.99	38.00	-	75.24	493.22	R	MOR
175.00	17.50	-	34.65	227.14	R	MOR
203.43	20.34	-	40.28	264.04	R	MOR
405.56	40.56	-	80.30	526.42	R	MOR
118.91	11.89	-	23.54	154.34	R	MOR
107.10	10.71	-	21.21	139.02	R	MOR
398.36	39.84	-	78.88	517.06	R	MOR
405.56	40.56	-	80.30	526.42	R	MOR
336.78	33.68	-	66.68	437.14	R	MOR
420.89	42.09	-	83.34	546.32	R	MOR

295.41	29.54	-	58.49	383.44	R	MOR
285.27	28.53	-	56.48	370.28	R	MOR
398.36	39.84	-	78.88	517.06	R	MOR
367.36	36.74	-	72.74	476.82	R	MOR
331.71	33.17	-	65.68	430.56	R	MOR
95.00	9.50	-	18.81	123.30	R	MOR
518.12	51.81	-	102.59	672.52	R	MOR
405.56	40.56	-	80.30	526.42	R	MOR
425.67	42.57	-	84.28	552.52	R	MOR
398.36	39.84	-	78.88	517.06	R	MOR
527.48	52.75	-	104.44	684.66	R	MOR
405.56	40.56	-	80.30	526.42	R	MOR
398.36	39.84	-	78.88	517.06	R	MOR
98.36	9.84	-	19.48	127.66	R	MOR
405.56	40.56	-	80.30	526.42	R	MOR
104.99	10.50	-	20.79	136.28	R	MOR
73.92	7.39	-	14.64	95.94	R	MOR
73.92	7.39	-	14.64	95.94	R	MOR
43.83	4.38	-	8.68	56.88	R	MOR
365.87	36.59	-	72.44	474.90	R	MOR
67.92	6.79	-	13.45	88.16	R	MOR
318.79	31.88	-	63.12	413.78	R	MOR
188.36	18.84	-	37.30	244.48	R	MOR
194.15	19.42	-	38.44	252.00	R	MOR
398.36	39.84	-	78.88	517.06	R	MOR
405.56	40.56	-	80.30	526.42	R	MOR
269.19	26.92	-	53.30	349.40	R	MOR
405.56	40.56	-	80.30	526.42	R	MOR
79.47	7.95	-	15.74	103.14	R	MOR
398.36	39.84	-	78.88	517.06	R	MOR
398.36	39.84	-	78.88	517.06	R	MOR
405.56	40.56	-	80.30	526.42	R	MOR
405.56	40.56	-	80.30	526.42	R	MOR
527.48	52.75	-	104.44	684.66	R	MOR
508.88	50.89	-	100.76	660.52	R	MOR
78.92	7.89	-	15.63	102.44	R	MOR
398.36	39.84	-	78.88	517.06	R	MOR
405.56	40.56	-	80.30	526.42	R	MOR
405.56	40.56	-	80.30	526.42	R	MOR
294.99	29.50	-	58.41	382.90	R	MOR
398.36	39.84	-	78.88	517.06	R	MOR
78.92	7.89	-	15.63	102.44	R	MOR
398.36	39.84	-	78.88	517.06	R	MOR
70.91	7.09	-	14.04	92.04	R	MOR
106.88	10.69	-	21.16	138.72	R	MOR
398.36	39.84	-	78.88	517.06	R	MOR
518.12	51.81	-	102.59	672.52	R	MOR

Attachment: Solid Waste Delinquency Report from Waste Management - MORENO VALLEY (4447 : PUBLIC HEARING FOR DELINQUENT SOLID

398.36	39.84	-	78.88	517.06	R	MOR
527.48	52.75	-	104.44	684.66	R	MOR
414.61	41.46	-	82.09	538.16	R	MOR
398.36	39.84	-	78.88	517.06	R	MOR
506.00	50.60	-	100.19	656.78	R	MOR
262.66	26.27	-	52.01	340.92	R	MOR
405.56	40.56	-	80.30	526.42	R	MOR
405.56	40.56	-	80.30	526.42	R	MOR
405.56	40.56	-	80.30	526.42	R	MOR
223.47	22.35	-	44.25	290.06	R	MOR
1,646.96	164.70	-	326.10	2,137.74	R	MOR
78.92	7.89	-	15.63	102.44	R	MOR
112.26	11.23	-	22.23	145.70	R	MOR
916.32	91.63	-	181.43	1,189.38	R	MOR
1,683.90	168.39	-	333.41	2,185.70	R	MOR
409.92	40.99	-	81.16	532.08	R	MOR
411.74	41.17	-	81.52	534.44	R	MOR
414.61	41.46	-	82.09	538.16	R	MOR
405.56	40.56	-	80.30	526.42	R	MOR
405.56	40.56	-	80.30	526.42	R	MOR
405.56	40.56	-	80.30	526.42	R	MOR
45.38	4.54	-	8.99	58.90	R	MOR
393.36	39.34	-	77.89	510.58	R	MOR
98.56	9.86	-	19.51	127.92	R	MOR
398.36	39.84	-	78.88	517.06	R	MOR
398.36	39.84	-	78.88	517.06	R	MOR
140.14	14.01	-	27.75	181.90	R	MOR
1,038.75	103.88	-	205.67	1,348.30	R	MOR
405.56	40.56	-	80.30	526.42	R	MOR
53.13	5.31	-	10.52	68.96	R	MOR
504.83	50.48	-	99.96	655.26	R	MOR
405.56	40.56	-	80.30	526.42	R	MOR
398.36	39.84	-	78.88	517.06	R	MOR
414.61	41.46	-	82.09	538.16	R	MOR
72.72	7.27	-	14.40	94.38	R	MOR
246.76	24.68	-	48.86	320.28	R	MOR
398.36	39.84	-	78.88	517.06	R	MOR
20.00	2.00	-	3.96	25.96	R	MOR
527.48	52.75	-	104.44	684.66	R	MOR
156.78	15.68	-	31.04	203.50	R	MOR
290.00	29.00	-	57.42	376.42	R	MOR
398.36	39.84	-	78.88	517.06	R	MOR
398.36	39.84	-	78.88	517.06	R	MOR
398.36	39.84	-	78.88	517.06	R	MOR
398.36	39.84	-	78.88	517.06	R	MOR
398.36	39.84	-	78.88	517.06	R	MOR
398.36	39.84	-	78.88	517.06	R	MOR
398.36	39.84	-	78.88	517.06	R	MOR

Attachment: Solid Waste Delinquency Report from Waste Management - MORENO VALLEY (4447 : PUBLIC HEARING FOR DELINQUENT SOLID

233.55	23.36	-	46.24	303.14	R	MOR
398.36	39.84	-	78.88	517.06	R	MOR
398.36	39.84	-	78.88	517.06	R	MOR
59.55	5.96	-	11.79	77.30	R	MOR
70.53	7.05	-	13.96	91.54	R	MOR
398.36	39.84	-	78.88	517.06	R	MOR
332.11	33.21	-	65.76	431.08	R	MOR
405.56	40.56	-	80.30	526.42	R	MOR
398.36	39.84	-	78.88	517.06	R	MOR
414.61	41.46	-	82.09	538.16	R	MOR
245.12	24.51	-	48.53	318.16	R	MOR
408.72	40.87	-	80.93	530.52	R	MOR
198.36	19.84	-	39.28	257.46	R	MOR
527.48	52.75	-	104.44	684.66	R	MOR
398.36	39.84	-	78.88	517.06	R	MOR
391.24	39.12	-	77.47	507.82	R	MOR
246.76	24.68	-	48.86	320.28	R	MOR
414.61	41.46	-	82.09	538.16	R	MOR
398.36	39.84	-	78.88	517.06	R	MOR
398.36	39.84	-	78.88	517.06	R	MOR
73.92	7.39	-	14.64	95.94	R	MOR
251.76	25.18	-	49.85	326.78	R	MOR
398.36	39.84	-	78.88	517.06	R	MOR
164.61	16.46	-	32.59	213.66	R	MOR
405.56	40.56	-	80.30	526.42	R	MOR
305.56	30.56	-	60.50	396.62	R	MOR
80.44	8.04	-	15.93	104.40	R	MOR
59.92	5.99	-	11.86	77.78	R	MOR
184.20	18.42	-	36.47	239.08	R	MOR
518.18	51.82	-	102.60	672.60	R	MOR
405.56	40.56	-	80.30	526.42	R	MOR
398.36	39.84	-	78.88	517.06	R	MOR
405.56	40.56	-	80.30	526.42	R	MOR
545.24	54.52	-	107.96	707.72	R	MOR
73.92	7.39	-	14.64	95.94	R	MOR
561.46	56.15	-	111.17	728.78	R	MOR
561.46	56.15	-	111.17	728.78	R	MOR
162.84	16.28	-	32.24	211.36	R	MOR
82.68	8.27	-	16.37	107.32	R	MOR
157.84	15.78	-	31.25	204.88	R	MOR
398.36	39.84	-	78.88	517.06	R	MOR
398.36	39.84	-	78.88	517.06	R	MOR
246.76	24.68	-	48.86	320.28	R	MOR
281.18	28.12	-	55.67	364.96	R	MOR
192.76	19.28	-	38.17	250.20	R	MOR
405.56	40.56	-	80.30	526.42	R	MOR
398.36	39.84	-	78.88	517.06	R	MOR

398.36	39.84	-	78.88	517.06	R	MOR
157.84	15.78	-	31.25	204.88	R	MOR
640.32	64.03	-	126.78	831.14	R	MOR
353.43	35.34	-	69.98	458.74	R	MOR
66.63	6.66	-	13.19	86.48	R	MOR
398.36	39.84	-	78.88	517.06	R	MOR
301.78	30.18	-	59.75	391.70	R	MOR
198.36	19.84	-	39.28	257.46	R	MOR
102.13	10.21	-	20.22	132.56	R	MOR
405.56	40.56	-	80.30	526.42	R	MOR
451.30	45.13	-	89.36	585.78	R	MOR
79.47	7.95	-	15.74	103.14	R	MOR
251.76	25.18	-	49.85	326.78	R	MOR
398.36	39.84	-	78.88	517.06	R	MOR
398.36	39.84	-	78.88	517.06	R	MOR
355.80	35.58	-	70.45	461.82	R	MOR
405.56	40.56	-	80.30	526.42	R	MOR
266.42	26.64	-	52.75	345.80	R	MOR
78.92	7.89	-	15.63	102.44	R	MOR
405.56	40.56	-	80.30	526.42	R	MOR
68.76	6.88	-	13.61	89.24	R	MOR
63.41	6.34	-	12.56	82.30	R	MOR
398.36	39.84	-	78.88	517.06	R	MOR
73.92	7.39	-	14.64	95.94	R	MOR
398.36	39.84	-	78.88	517.06	R	MOR
67.92	6.79	-	13.45	88.16	R	MOR
405.56	40.56	-	80.30	526.42	R	MOR
398.36	39.84	-	78.88	517.06	R	MOR
398.36	39.84	-	78.88	517.06	R	MOR
60.00	6.00	-	11.88	77.88	R	MOR
310.90	31.09	-	61.56	403.54	R	MOR
405.56	40.56	-	80.30	526.42	R	MOR
72.74	7.27	-	14.40	94.42	R	MOR
405.56	40.56	-	80.30	526.42	R	MOR
365.87	36.59	-	72.44	474.90	R	MOR
365.33	36.53	-	72.34	474.20	R	MOR
69.27	6.93	-	13.72	89.90	R	MOR
414.66	41.47	-	82.10	538.22	R	MOR
71.19	7.12	-	14.10	92.40	R	MOR
351.91	35.19	-	69.68	456.78	R	MOR
398.36	39.84	-	78.88	517.06	R	MOR
380.64	38.06	-	75.37	494.06	R	MOR
477.02	47.70	-	94.45	619.16	R	MOR
405.56	40.56	-	80.30	526.42	R	MOR
269.94	26.99	-	53.45	350.38	R	MOR
326.78	32.68	-	64.70	424.16	R	MOR
266.15	26.62	-	52.70	345.46	R	MOR

Attachment: Solid Waste Delinquency Report from Waste Management - MORENO VALLEY (4447 : PUBLIC HEARING FOR DELINQUENT SOLID

405.56	40.56	-	80.30	526.42	R	MOR
285.27	28.53	-	56.48	370.28	R	MOR
158.89	15.89	-	31.46	206.24	R	MOR
55.47	5.55	-	10.98	72.00	R	MOR
275.66	27.57	-	54.58	357.80	R	MOR
561.46	56.15	-	111.17	728.78	R	MOR
247.05	24.71	-	48.92	320.66	R	MOR
20.12	2.01	-	3.98	26.12	R	MOR
405.56	40.56	-	80.30	526.42	R	MOR
640.32	64.03	-	126.78	831.14	R	MOR
73.92	7.39	-	14.64	95.94	R	MOR
405.56	40.56	-	80.30	526.42	R	MOR
66.63	6.66	-	13.19	86.48	R	MOR
385.87	38.59	-	76.40	500.86	R	MOR
398.36	39.84	-	78.88	517.06	R	MOR
343.43	34.34	-	68.00	445.76	R	MOR
527.48	52.75	-	104.44	684.66	R	MOR
165.00	16.50	-	32.67	214.16	R	MOR
324.94	32.49	-	64.34	421.76	R	MOR
145.81	14.58	-	28.87	189.26	R	MOR
509.17	50.92	-	100.82	660.90	R	MOR
47.73	4.77	-	9.45	61.94	R	MOR
405.56	40.56	-	80.30	526.42	R	MOR
375.69	37.57	-	74.39	487.64	R	MOR
96.18	9.62	-	19.04	124.84	R	MOR
398.36	39.84	-	78.88	517.06	R	MOR
135.52	13.55	-	26.83	175.90	R	MOR
436.88	43.69	-	86.50	567.06	R	MOR
398.36	39.84	-	78.88	517.06	R	MOR
252.98	25.30	-	50.09	328.36	R	MOR
398.36	39.84	-	78.88	517.06	R	MOR
246.76	24.68	-	48.86	320.28	R	MOR
263.55	26.36	-	52.18	342.08	R	MOR
405.56	40.56	-	80.30	526.42	R	MOR
55.92	5.59	-	11.07	72.58	R	MOR
471.71	47.17	-	93.40	612.28	R	MOR
532.09	53.21	-	105.35	690.64	R	MOR
405.56	40.56	-	80.30	526.42	R	MOR
398.36	39.84	-	78.88	517.06	R	MOR
184.53	18.45	-	36.54	239.52	R	MOR
414.61	41.46	-	82.09	538.16	R	MOR
398.36	39.84	-	78.88	517.06	R	MOR
398.36	39.84	-	78.88	517.06	R	MOR
405.56	40.56	-	80.30	526.42	R	MOR
474.91	47.49	-	94.03	616.42	R	MOR
405.56	40.56	-	80.30	526.42	R	MOR
398.36	39.84	-	78.88	517.06	R	MOR

Attachment: Solid Waste Delinquency Report from Waste Management - MORENO VALLEY (4447 : PUBLIC HEARING FOR DELINQUENT SOLID

398.36	39.84	-	78.88	517.06	R	MOR
398.36	39.84	-	78.88	517.06	R	MOR
405.56	40.56	-	80.30	526.42	R	MOR
268.63	26.86	-	53.19	348.68	R	MOR
405.56	40.56	-	80.30	526.42	R	MOR
198.36	19.84	-	39.28	257.46	R	MOR
405.56	40.56	-	80.30	526.42	R	MOR
336.78	33.68	-	66.68	437.14	R	MOR
527.48	52.75	-	104.44	684.66	R	MOR
405.56	40.56	-	80.30	526.42	R	MOR
398.36	39.84	-	78.88	517.06	R	MOR
386.61	38.66	-	76.55	501.82	R	MOR
405.56	40.56	-	80.30	526.42	R	MOR
414.61	41.46	-	82.09	538.16	R	MOR
518.00	51.80	-	102.56	672.36	R	MOR
405.56	40.56	-	80.30	526.42	R	MOR
398.36	39.84	-	78.88	517.06	R	MOR
397.37	39.74	-	78.68	515.78	R	MOR
304.21	30.42	-	60.23	394.86	R	MOR
392.89	39.29	-	77.79	509.96	R	MOR
405.56	40.56	-	80.30	526.42	R	MOR
400.45	40.05	-	79.29	519.78	R	MOR
398.36	39.84	-	78.88	517.06	R	MOR
405.56	40.56	-	80.30	526.42	R	MOR
388.55	38.86	-	76.93	504.34	R	MOR
258.45	25.85	-	51.17	335.46	R	MOR
381.75	38.18	-	75.59	495.50	R	MOR
508.06	50.81	-	100.60	659.46	R	MOR
405.56	40.56	-	80.30	526.42	R	MOR
398.36	39.84	-	78.88	517.06	R	MOR
101.18	10.12	-	20.03	131.32	R	MOR
490.93	49.09	-	97.20	637.22	R	MOR
405.56	40.56	-	80.30	526.42	R	MOR
291.95	29.20	-	57.81	378.94	R	MOR
105.34	10.53	-	20.86	136.72	R	MOR
128.92	12.89	-	25.53	167.34	R	MOR
443.26	44.33	-	87.77	575.34	R	MOR
518.12	51.81	-	102.59	672.52	R	MOR
431.95	43.20	-	85.53	560.66	R	MOR
405.56	40.56	-	80.30	526.42	R	MOR
398.36	39.84	-	78.88	517.06	R	MOR
398.36	39.84	-	78.88	517.06	R	MOR
281.62	28.16	-	55.76	365.54	R	MOR
379.99	38.00	-	75.24	493.22	R	MOR
405.56	40.56	-	80.30	526.42	R	MOR
67.32	6.73	-	13.33	87.38	R	MOR
398.36	39.84	-	78.88	517.06	R	MOR

392.45	39.25	-	77.71	509.40	R	MOR
398.36	39.84	-	78.88	517.06	R	MOR
443.98	44.40	-	87.91	576.28	R	MOR
157.84	15.78	-	31.25	204.88	R	MOR
405.56	40.56	-	80.30	526.42	R	MOR
389.27	38.93	-	77.08	505.26	R	MOR
398.36	39.84	-	78.88	517.06	R	MOR
376.60	37.66	-	74.57	488.82	R	MOR
416.58	41.66	-	82.48	540.72	R	MOR
418.18	41.82	-	82.80	542.80	R	MOR
385.87	38.59	-	76.40	500.86	R	MOR
379.99	38.00	-	75.24	493.22	R	MOR
351.11	35.11	-	69.52	455.74	R	MOR
78.92	7.89	-	15.63	102.44	R	MOR
203.42	20.34	-	40.28	264.04	R	MOR
405.56	40.56	-	80.30	526.42	R	MOR
402.97	40.30	-	79.79	523.06	R	MOR
405.56	40.56	-	80.30	526.42	R	MOR
162.84	16.28	-	32.24	211.36	R	MOR
382.25	38.23	-	75.69	496.16	R	MOR
68.69	6.87	-	13.60	89.16	R	MOR
405.56	40.56	-	80.30	526.42	R	MOR
405.56	40.56	-	80.30	526.42	R	MOR
405.56	40.56	-	80.30	526.42	R	MOR
541.81	54.18	-	107.28	703.26	R	MOR
398.36	39.84	-	78.88	517.06	R	MOR
398.36	39.84	-	78.88	517.06	R	MOR
398.36	39.84	-	78.88	517.06	R	MOR
398.36	39.84	-	78.88	517.06	R	MOR
398.36	39.84	-	78.88	517.06	R	MOR
336.78	33.68	-	66.68	437.14	R	MOR
130.92	13.09	-	25.92	169.92	R	MOR
369.77	36.98	-	73.21	479.96	R	MOR
101.18	10.12	-	20.03	131.32	R	MOR
518.18	51.82	-	102.60	672.60	R	MOR
179.49	17.95	-	35.54	232.98	R	MOR
89.89	8.99	-	17.80	116.68	R	MOR
255.93	25.59	-	50.67	332.20	R	MOR
405.56	40.56	-	80.30	526.42	R	MOR
527.48	52.75	-	104.44	684.66	R	MOR
385.13	38.51	-	76.26	499.90	R	MOR
90.99	9.10	-	18.02	118.10	R	MOR
527.48	52.75	-	104.44	684.66	R	MOR
398.36	39.84	-	78.88	517.06	R	MOR
405.56	40.56	-	80.30	526.42	R	MOR
78.92	7.89	-	15.63	102.44	R	MOR
414.61	41.46	-	82.09	538.16	R	MOR

Attachment: Solid Waste Delinquency Report from Waste Management - MORENO VALLEY (4447 : PUBLIC HEARING FOR DELINQUENT SOLID

398.36	39.84	-	78.88	517.06	R	MOR
55.47	5.55	-	10.98	72.00	R	MOR
405.56	40.56	-	80.30	526.42	R	MOR
73.92	7.39	-	14.64	95.94	R	MOR
619.39	61.94	-	122.64	803.96	R	MOR
398.36	39.84	-	78.88	517.06	R	MOR
398.36	39.84	-	78.88	517.06	R	MOR
405.56	40.56	-	80.30	526.42	R	MOR
405.56	40.56	-	80.30	526.42	R	MOR
405.56	40.56	-	80.30	526.42	R	MOR
132.91	13.29	-	26.32	172.52	R	MOR
303.03	30.30	-	60.00	393.32	R	MOR
190.10	19.01	-	37.64	246.74	R	MOR
404.85	40.49	-	80.16	525.50	R	MOR
573.22	57.32	-	113.50	744.04	R	MOR
346.99	34.70	-	68.70	450.38	R	MOR
149.96	15.00	-	29.69	194.64	R	MOR
384.86	38.49	-	76.20	499.54	R	MOR
405.56	40.56	-	80.30	526.42	R	MOR
182.52	18.25	-	36.14	236.90	R	MOR
527.48	52.75	-	104.44	684.66	R	MOR
405.56	40.56	-	80.30	526.42	R	MOR
461.78	46.18	-	91.43	599.38	R	MOR
306.76	30.68	-	60.74	398.16	R	MOR
527.48	52.75	-	104.44	684.66	R	MOR
393.68	39.37	-	77.95	511.00	R	MOR
409.42	40.94	-	81.07	531.42	R	MOR
483.96	48.40	-	95.82	628.18	R	MOR
40.00	4.00	-	7.92	51.92	R	MOR
398.36	39.84	-	78.88	517.06	R	MOR
398.36	39.84	-	78.88	517.06	R	MOR
633.36	63.34	-	125.41	822.10	R	MOR
563.08	56.31	-	111.49	730.88	R	MOR
796.72	79.67	-	157.75	1,034.14	R	MOR
405.56	40.56	-	80.30	526.42	R	MOR
423.57	42.36	-	83.87	549.78	R	MOR
398.36	39.84	-	78.88	517.06	R	MOR
122.40	12.24	-	24.24	158.88	R	MOR
398.36	39.84	-	78.88	517.06	R	MOR
170.86	17.09	-	33.83	221.78	R	MOR
554.45	55.45	-	109.78	719.68	R	MOR
58.92	5.89	-	11.67	76.48	R	MOR
66.76	6.68	-	13.22	86.64	R	MOR
329.38	32.94	-	65.22	427.54	R	MOR
398.36	39.84	-	78.88	517.06	R	MOR
649.68	64.97	-	128.64	843.28	R	MOR
398.36	39.84	-	78.88	517.06	R	MOR

518.12	51.81	-	102.59	672.52	R	MOR
405.56	40.56	-	80.30	526.42	R	MOR
405.56	40.56	-	80.30	526.42	R	MOR
518.18	51.82	-	102.60	672.60	R	MOR
631.59	63.16	-	125.05	819.80	R	MOR
398.36	39.84	-	78.88	517.06	R	MOR
398.36	39.84	-	78.88	517.06	R	MOR
73.92	7.39	-	14.64	95.94	R	MOR
180.46	18.05	-	35.73	234.24	R	MOR
53.92	5.39	-	10.68	69.98	R	MOR
405.56	40.56	-	80.30	526.42	R	MOR
329.28	32.93	-	65.20	427.40	R	MOR
527.48	52.75	-	104.44	684.66	R	MOR
405.56	40.56	-	80.30	526.42	R	MOR
405.56	40.56	-	80.30	526.42	R	MOR
495.97	49.60	-	98.20	643.76	R	MOR
518.12	51.81	-	102.59	672.52	R	MOR
398.36	39.84	-	78.88	517.06	R	MOR
508.88	50.89	-	100.76	660.52	R	MOR
83.05	8.31	-	16.44	107.80	R	MOR
112.79	11.28	-	22.33	146.40	R	MOR
55.56	5.56	-	11.00	72.12	R	MOR
405.56	40.56	-	80.30	526.42	R	MOR
405.56	40.56	-	80.30	526.42	R	MOR
405.56	40.56	-	80.30	526.42	R	MOR
295.44	29.54	-	58.50	383.48	R	MOR
398.36	39.84	-	78.88	517.06	R	MOR
405.56	40.56	-	80.30	526.42	R	MOR
126.68	12.67	-	25.08	164.42	R	MOR
398.36	39.84	-	78.88	517.06	R	MOR
306.12	30.61	-	60.61	397.34	R	MOR
398.36	39.84	-	78.88	517.06	R	MOR
360.83	36.08	-	71.44	468.36	R	MOR
305.56	30.56	-	60.50	396.62	R	MOR
225.03	22.50	-	44.56	292.08	R	MOR
405.56	40.56	-	80.30	526.42	R	MOR
209.32	20.93	-	41.45	271.70	R	MOR
518.18	51.82	-	102.60	672.60	R	MOR
405.56	40.56	-	80.30	526.42	R	MOR
527.48	52.75	-	104.44	684.66	R	MOR
321.76	32.18	-	63.71	417.64	R	MOR
559.25	55.93	-	110.73	725.90	R	MOR
405.56	40.56	-	80.30	526.42	R	MOR
405.56	40.56	-	80.30	526.42	R	MOR
56.52	5.65	-	11.19	73.36	R	MOR
518.18	51.82	-	102.60	672.60	R	MOR
798.68	79.87	-	158.14	1,036.68	R	MOR

398.36	39.84	-	78.88	517.06	R	MOR
403.82	40.38	-	79.96	524.16	R	MOR
398.36	39.84	-	78.88	517.06	R	MOR
55.00	5.50	-	10.89	71.38	R	MOR
405.56	40.56	-	80.30	526.42	R	MOR
405.56	40.56	-	80.30	526.42	R	MOR
405.56	40.56	-	80.30	526.42	R	MOR
26.06	2.61	-	5.16	33.82	R	MOR
215.82	21.58	-	42.73	280.12	R	MOR
771.88	77.19	-	152.83	1,001.90	R	MOR
286.57	28.66	-	56.74	371.96	R	MOR
398.36	39.84	-	78.88	517.06	R	MOR
329.26	32.93	-	65.19	427.38	R	MOR
209.89	20.99	-	41.56	272.44	R	MOR
398.36	39.84	-	78.88	517.06	R	MOR
296.87	29.69	-	58.78	385.34	R	MOR
32.10	3.21	-	6.36	41.66	R	MOR
398.36	39.84	-	78.88	517.06	R	MOR
157.84	15.78	-	31.25	204.88	R	MOR
45.33	4.53	-	8.98	58.84	R	MOR
455.75	45.58	-	90.24	591.56	R	MOR
80.98	8.10	-	16.03	105.10	R	MOR
398.36	39.84	-	78.88	517.06	R	MOR
398.36	39.84	-	78.88	517.06	R	MOR
527.48	52.75	-	104.44	684.66	R	MOR
405.56	40.56	-	80.30	526.42	R	MOR
360.39	36.04	-	71.36	467.78	R	MOR
120.84	12.08	-	23.93	156.84	R	MOR
518.12	51.81	-	102.59	672.52	R	MOR
36.04	3.60	-	7.14	46.78	R	MOR
463.96	46.40	-	91.86	602.22	R	MOR
353.43	35.34	-	69.98	458.74	R	MOR
32.66	3.27	-	6.47	42.38	R	MOR
192.96	19.30	-	38.21	250.46	R	MOR
60.00	6.00	-	11.88	77.88	R	MOR
384.99	38.50	-	76.23	499.72	R	MOR
618.78	61.88	-	122.52	803.18	R	MOR
398.36	39.84	-	78.88	517.06	R	MOR
133.36	13.34	-	26.41	173.10	R	MOR
378.45	37.85	-	74.93	491.22	R	MOR
398.36	39.84	-	78.88	517.06	R	MOR
336.78	33.68	-	66.68	437.14	R	MOR
83.16	8.32	-	16.47	107.94	R	MOR
362.34	36.23	-	71.74	470.32	R	MOR
327.88	32.79	-	64.92	425.58	R	MOR
139.60	13.96	-	27.64	181.20	R	MOR
46.26	4.63	-	9.16	60.04	R	MOR

79.47	7.95	-	15.74	103.14	R	MOR
177.10	17.71	-	35.07	229.88	R	MOR
379.99	38.00	-	75.24	493.22	R	MOR
405.56	40.56	-	80.30	526.42	R	MOR
338.04	33.80	-	66.93	438.78	R	MOR
398.36	39.84	-	78.88	517.06	R	MOR
449.28	44.93	-	88.96	583.16	R	MOR
289.08	28.91	-	57.24	375.22	R	MOR
518.18	51.82	-	102.60	672.60	R	MOR
353.43	35.34	-	69.98	458.74	R	MOR
153.34	15.33	-	30.36	199.04	R	MOR
414.61	41.46	-	82.09	538.16	R	MOR
527.48	52.75	-	104.44	684.66	R	MOR
527.48	52.75	-	104.44	684.66	R	MOR
398.36	39.84	-	78.88	517.06	R	MOR
379.99	38.00	-	75.24	493.22	R	MOR
398.36	39.84	-	78.88	517.06	R	MOR
436.28	43.63	-	86.38	566.28	R	MOR
398.36	39.84	-	78.88	517.06	R	MOR
398.36	39.84	-	78.88	517.06	R	MOR
257.05	25.71	-	50.90	333.64	R	MOR
398.36	39.84	-	78.88	517.06	R	MOR
398.36	39.84	-	78.88	517.06	R	MOR
187.84	18.78	-	37.19	243.82	R	MOR
398.36	39.84	-	78.88	517.06	R	MOR
398.36	39.84	-	78.88	517.06	R	MOR
27.28	2.73	-	5.40	35.40	R	MOR
178.35	17.84	-	35.31	231.50	R	MOR
515.83	51.58	-	102.13	669.54	R	MOR
58.92	5.89	-	11.67	76.48	R	MOR
405.56	40.56	-	80.30	526.42	R	MOR
198.36	19.84	-	39.28	257.46	R	MOR
398.36	39.84	-	78.88	517.06	R	MOR
405.56	40.56	-	80.30	526.42	R	MOR
357.93	35.79	-	70.87	464.58	R	MOR
215.97	21.60	-	42.76	280.32	R	MOR
298.36	29.84	-	59.08	387.26	R	MOR
741.38	74.14	-	146.79	962.30	R	MOR
270.55	27.06	-	53.57	351.16	R	MOR
80.44	8.04	-	15.93	104.40	R	MOR
370.02	37.00	-	73.26	480.28	R	MOR
365.87	36.59	-	72.44	474.90	R	MOR
703.22	70.32	-	139.24	912.78	R	MOR
398.36	39.84	-	78.88	517.06	R	MOR
398.36	39.84	-	78.88	517.06	R	MOR
527.48	52.75	-	104.44	684.66	R	MOR
73.92	7.39	-	14.64	95.94	R	MOR

Attachment: Solid Waste Delinquency Report from Waste Management - MORENO VALLEY (4447 : PUBLIC HEARING FOR DELINQUENT SOLID

140.55	14.06	-	27.83	182.42	R	MOR
522.64	52.26	-	103.48	678.38	R	MOR
936.30	93.63	-	185.39	1,215.32	R	MOR
598.78	59.88	-	118.56	777.22	R	MOR
398.36	39.84	-	78.88	517.06	R	MOR
140.45	14.05	-	27.81	182.30	R	MOR
539.18	53.92	-	106.76	699.86	R	MOR
58.84	5.88	-	11.65	76.36	R	MOR
398.36	39.84	-	78.88	517.06	R	MOR
60.00	6.00	-	11.88	77.88	R	MOR
246.76	24.68	-	48.86	320.28	R	MOR
155.93	15.59	-	30.87	202.40	R	MOR
389.72	38.97	-	77.16	505.86	R	MOR
618.78	61.88	-	122.52	803.18	R	MOR
398.36	39.84	-	78.88	517.06	R	MOR
487.29	48.73	-	96.48	632.50	R	MOR
162.81	16.28	-	32.24	211.32	R	MOR
398.36	39.84	-	78.88	517.06	R	MOR
405.56	40.56	-	80.30	526.42	R	MOR
414.61	41.46	-	82.09	538.16	R	MOR
211.24	21.12	-	41.83	274.18	R	MOR
351.42	35.14	-	69.58	456.14	R	MOR
492.64	49.26	-	97.54	639.44	R	MOR
405.56	40.56	-	80.30	526.42	R	MOR
107.41	10.74	-	21.27	139.42	R	MOR
405.56	40.56	-	80.30	526.42	R	MOR
405.56	40.56	-	80.30	526.42	R	MOR
338.64	33.86	-	67.05	439.54	R	MOR
244.47	24.45	-	48.41	317.32	R	MOR
424.65	42.47	-	84.08	551.20	R	MOR
73.92	7.39	-	14.64	95.94	R	MOR
398.36	39.84	-	78.88	517.06	R	MOR
230.10	23.01	-	45.56	298.66	R	MOR
398.36	39.84	-	78.88	517.06	R	MOR
91.91	9.19	-	18.20	119.30	R	MOR
398.36	39.84	-	78.88	517.06	R	MOR
405.56	40.56	-	80.30	526.42	R	MOR
176.97	17.70	-	35.04	229.70	R	MOR
73.92	7.39	-	14.64	95.94	R	MOR
336.13	33.61	-	66.55	436.30	R	MOR
405.56	40.56	-	80.30	526.42	R	MOR
97.31	9.73	-	19.27	126.30	R	MOR
324.87	32.49	-	64.32	421.68	R	MOR
398.36	39.84	-	78.88	517.06	R	MOR
398.36	39.84	-	78.88	517.06	R	MOR
256.76	25.68	-	50.84	333.26	R	MOR
462.85	46.29	-	91.64	600.78	R	MOR

60.00	6.00	-	11.88	77.88	R	MOR
461.46	46.15	-	91.37	598.98	R	MOR
405.56	40.56	-	80.30	526.42	R	MOR
398.36	39.84	-	78.88	517.06	R	MOR
398.36	39.84	-	78.88	517.06	R	MOR
336.78	33.68	-	66.68	437.14	R	MOR
539.18	53.92	-	106.76	699.86	R	MOR
134.03	13.40	-	26.54	173.96	R	MOR
107.84	10.78	-	21.35	139.98	R	MOR
379.99	38.00	-	75.24	493.22	R	MOR
60.00	6.00	-	11.88	77.88	R	MOR
157.84	15.78	-	31.25	204.88	R	MOR
398.36	39.84	-	78.88	517.06	R	MOR
405.56	40.56	-	80.30	526.42	R	MOR
405.56	40.56	-	80.30	526.42	R	MOR
398.36	39.84	-	78.88	517.06	R	MOR
162.84	16.28	-	32.24	211.36	R	MOR
398.36	39.84	-	78.88	517.06	R	MOR
377.02	37.70	-	74.65	489.36	R	MOR
157.84	15.78	-	31.25	204.88	R	MOR
398.36	39.84	-	78.88	517.06	R	MOR
25.00	2.50	-	4.95	32.44	R	MOR
153.13	15.31	-	30.32	198.76	R	MOR
73.92	7.39	-	14.64	95.94	R	MOR
405.56	40.56	-	80.30	526.42	R	MOR
398.36	39.84	-	78.88	517.06	R	MOR
527.48	52.75	-	104.44	684.66	R	MOR
405.56	40.56	-	80.30	526.42	R	MOR
405.56	40.56	-	80.30	526.42	R	MOR
23.93	2.39	-	4.74	31.06	R	MOR
398.36	39.84	-	78.88	517.06	R	MOR
78.92	7.89	-	15.63	102.44	R	MOR
60.00	6.00	-	11.88	77.88	R	MOR
181.04	18.10	-	35.85	234.98	R	MOR
405.56	40.56	-	80.30	526.42	R	MOR
398.36	39.84	-	78.88	517.06	R	MOR
365.87	36.59	-	72.44	474.90	R	MOR
48.30	4.83	-	9.56	62.68	R	MOR
414.61	41.46	-	82.09	538.16	R	MOR
527.48	52.75	-	104.44	684.66	R	MOR
621.79	62.18	-	123.11	807.08	R	MOR
540.42	54.04	-	107.00	701.46	R	MOR
527.48	52.75	-	104.44	684.66	R	MOR
117.92	11.79	-	23.35	153.06	R	MOR
414.61	41.46	-	82.09	538.16	R	MOR
405.56	40.56	-	80.30	526.42	R	MOR
414.61	41.46	-	82.09	538.16	R	MOR

Attachment: Solid Waste Delinquency Report from Waste Management - MORENO VALLEY (4447 : PUBLIC HEARING FOR DELINQUENT SOLID

433.81	43.38	-	85.89	563.08	R	MOR
414.61	41.46	-	82.09	538.16	R	MOR
496.12	49.61	-	98.23	643.96	R	MOR
608.22	60.82	-	120.43	789.46	R	MOR
398.36	39.84	-	78.88	517.06	R	MOR
28.96	2.90	-	5.73	37.58	R	MOR
246.76	24.68	-	48.86	320.28	R	MOR
398.36	39.84	-	78.88	517.06	R	MOR
379.99	38.00	-	75.24	493.22	R	MOR
527.48	52.75	-	104.44	684.66	R	MOR
336.78	33.68	-	66.68	437.14	R	MOR
405.56	40.56	-	80.30	526.42	R	MOR
398.36	39.84	-	78.88	517.06	R	MOR
405.56	40.56	-	80.30	526.42	R	MOR
287.33	28.73	-	56.89	372.94	R	MOR
129.60	12.96	-	25.66	168.22	R	MOR
140.48	14.05	-	27.82	182.34	R	MOR
293.50	29.35	-	58.11	380.96	R	MOR
508.88	50.89	-	100.76	660.52	R	MOR
527.48	52.75	-	104.44	684.66	R	MOR
295.35	29.54	-	58.48	383.36	R	MOR
248.36	24.84	-	49.18	322.36	R	MOR
527.48	52.75	-	104.44	684.66	R	MOR
467.40	46.74	-	92.55	606.68	R	MOR
405.56	40.56	-	80.30	526.42	R	MOR
405.56	40.56	-	80.30	526.42	R	MOR
37.08	3.71	-	7.34	48.12	R	MOR
73.92	7.39	-	14.64	95.94	R	MOR
157.84	15.78	-	31.25	204.88	R	MOR
110.39	11.04	-	21.86	143.28	R	MOR
1,079.02	107.90	-	213.65	1,400.56	R	MOR
398.36	39.84	-	78.88	517.06	R	MOR
405.56	40.56	-	80.30	526.42	R	MOR
124.87	12.49	-	24.72	162.08	R	MOR
21.08	2.11	-	4.17	27.36	R	MOR
527.48	52.75	-	104.44	684.66	R	MOR
405.56	40.56	-	80.30	526.42	R	MOR
405.56	40.56	-	80.30	526.42	R	MOR
385.87	38.59	-	76.40	500.86	R	MOR
398.36	39.84	-	78.88	517.06	R	MOR
160.76	16.08	-	31.83	208.66	R	MOR
179.91	17.99	-	35.62	233.52	R	MOR
405.56	40.56	-	80.30	526.42	R	MOR
518.12	51.81	-	102.59	672.52	R	MOR
405.56	40.56	-	80.30	526.42	R	MOR
508.88	50.89	-	100.76	660.52	R	MOR
527.48	52.75	-	104.44	684.66	R	MOR

Attachment: Solid Waste Delinquency Report from Waste Management - MORENO VALLEY (4447 : PUBLIC HEARING FOR DELINQUENT SOLID

405.56	40.56	-	80.30	526.42	R	MOR
398.36	39.84	-	78.88	517.06	R	MOR
405.56	40.56	-	80.30	526.42	R	MOR
398.36	39.84	-	78.88	517.06	R	MOR
398.36	39.84	-	78.88	517.06	R	MOR
508.88	50.89	-	100.76	660.52	R	MOR
182.94	18.29	-	36.22	237.46	R	MOR
373.12	37.31	-	73.88	484.30	R	MOR
405.56	40.56	-	80.30	526.42	R	MOR
73.76	7.38	-	14.60	95.74	R	MOR
508.88	50.89	-	100.76	660.52	R	MOR
398.36	39.84	-	78.88	517.06	R	MOR
360.79	36.08	-	71.44	468.30	R	MOR
409.42	40.94	-	81.07	531.42	R	MOR
370.45	37.05	-	73.35	480.84	R	MOR
443.26	44.33	-	87.77	575.34	R	MOR
405.56	40.56	-	80.30	526.42	R	MOR
370.02	37.00	-	73.26	480.28	R	MOR
405.56	40.56	-	80.30	526.42	R	MOR
483.10	48.31	-	95.65	627.06	R	MOR
527.48	52.75	-	104.44	684.66	R	MOR
405.56	40.56	-	80.30	526.42	R	MOR
176.76	17.68	-	35.00	229.42	R	MOR
398.36	39.84	-	78.88	517.06	R	MOR
414.61	41.46	-	82.09	538.16	R	MOR
256.76	25.68	-	50.84	333.26	R	MOR
405.56	40.56	-	80.30	526.42	R	MOR
518.12	51.81	-	102.59	672.52	R	MOR
432.59	43.26	-	85.65	561.50	R	MOR
405.56	40.56	-	80.30	526.42	R	MOR
527.48	52.75	-	104.44	684.66	R	MOR
281.70	28.17	-	55.78	365.64	R	MOR
407.82	40.78	-	80.75	529.34	R	MOR
93.68	9.37	-	18.55	121.60	R	MOR
341.09	34.11	-	67.54	442.72	R	MOR
398.36	39.84	-	78.88	517.06	R	MOR
405.56	40.56	-	80.30	526.42	R	MOR
398.36	39.84	-	78.88	517.06	R	MOR
100.84	10.08	-	19.97	130.88	R	MOR
155.68	15.57	-	30.82	202.06	R	MOR
138.90	13.89	-	27.50	180.28	R	MOR
207.36	20.74	-	41.06	269.14	R	MOR
405.56	40.56	-	80.30	526.42	R	MOR
90.88	9.09	-	17.99	117.96	R	MOR
398.36	39.84	-	78.88	517.06	R	MOR
202.92	20.29	-	40.18	263.38	R	MOR
99.28	9.93	-	19.66	128.86	R	MOR

229.42	22.94	-	45.43	297.78	R	MOR
398.36	39.84	-	78.88	517.06	R	MOR
121.04	12.10	-	23.97	157.10	R	MOR
405.56	40.56	-	80.30	526.42	R	MOR
405.56	40.56	-	80.30	526.42	R	MOR
771.88	77.19	-	152.83	1,001.90	R	MOR
405.56	40.56	-	80.30	526.42	R	MOR
398.36	39.84	-	78.88	517.06	R	MOR
190.90	19.09	-	37.80	247.78	R	MOR
73.92	7.39	-	14.64	95.94	R	MOR
341.78	34.18	-	67.67	443.62	R	MOR
398.36	39.84	-	78.88	517.06	R	MOR
567.36	56.74	-	112.34	736.42	R	MOR
405.56	40.56	-	80.30	526.42	R	MOR
405.56	40.56	-	80.30	526.42	R	MOR
398.36	39.84	-	78.88	517.06	R	MOR
405.56	40.56	-	80.30	526.42	R	MOR
358.26	35.83	-	70.94	465.02	R	MOR
398.36	39.84	-	78.88	517.06	R	MOR
405.56	40.56	-	80.30	526.42	R	MOR
398.36	39.84	-	78.88	517.06	R	MOR
478.20	47.82	-	94.68	620.70	R	MOR
73.92	7.39	-	14.64	95.94	R	MOR
398.36	39.84	-	78.88	517.06	R	MOR
398.36	39.84	-	78.88	517.06	R	MOR
414.61	41.46	-	82.09	538.16	R	MOR
308.54	30.85	-	61.09	400.48	R	MOR
405.56	40.56	-	80.30	526.42	R	MOR
398.36	39.84	-	78.88	517.06	R	MOR
405.56	40.56	-	80.30	526.42	R	MOR
49.92	4.99	-	9.88	64.80	R	MOR
363.02	36.30	-	71.88	471.20	R	MOR
527.48	52.75	-	104.44	684.66	R	MOR
405.56	40.56	-	80.30	526.42	R	MOR
398.36	39.84	-	78.88	517.06	R	MOR
398.36	39.84	-	78.88	517.06	R	MOR
398.36	39.84	-	78.88	517.06	R	MOR
79.39	7.94	-	15.72	103.04	R	MOR
405.56	40.56	-	80.30	526.42	R	MOR
405.56	40.56	-	80.30	526.42	R	MOR
398.36	39.84	-	78.88	517.06	R	MOR
249.60	24.96	-	49.42	323.98	R	MOR
175.80	17.58	-	34.81	228.18	R	MOR
157.84	15.78	-	31.25	204.88	R	MOR
332.98	33.30	-	65.93	432.20	R	MOR
405.56	40.56	-	80.30	526.42	R	MOR
527.48	52.75	-	104.44	684.66	R	MOR

Attachment: Solid Waste Delinquency Report from Waste Management - MORENO VALLEY (4447 : PUBLIC HEARING FOR DELINQUENT SOLID

398.36	39.84	-	78.88	517.06	R	MOR
398.36	39.84	-	78.88	517.06	R	MOR
746.20	74.62	-	147.75	968.56	R	MOR
405.56	40.56	-	80.30	526.42	R	MOR
246.76	24.68	-	48.86	320.28	R	MOR
398.36	39.84	-	78.88	517.06	R	MOR
398.36	39.84	-	78.88	517.06	R	MOR
508.88	50.89	-	100.76	660.52	R	MOR
398.36	39.84	-	78.88	517.06	R	MOR
165.86	16.59	-	32.84	215.28	R	MOR
405.56	40.56	-	80.30	526.42	R	MOR
518.18	51.82	-	102.60	672.60	R	MOR
480.58	48.06	-	95.15	623.78	R	MOR
134.03	13.40	-	26.54	173.96	R	MOR
382.16	38.22	-	75.67	496.04	R	MOR
414.61	41.46	-	82.09	538.16	R	MOR
405.56	40.56	-	80.30	526.42	R	MOR
539.18	53.92	-	106.76	699.86	R	MOR
47.84	4.78	-	9.47	62.10	R	MOR
384.04	38.40	-	76.04	498.48	R	MOR
161.52	16.15	-	31.98	209.64	R	MOR
405.56	40.56	-	80.30	526.42	R	MOR
28.44	2.84	-	5.63	36.92	R	MOR
298.36	29.84	-	59.08	387.26	R	MOR
405.56	40.56	-	80.30	526.42	R	MOR
398.36	39.84	-	78.88	517.06	R	MOR
398.36	39.84	-	78.88	517.06	R	MOR
383.50	38.35	-	75.93	497.78	R	MOR
161.87	16.19	-	32.05	210.10	R	MOR
468.99	46.90	-	92.86	608.74	R	MOR
494.88	49.49	-	97.99	642.34	R	MOR
527.48	52.75	-	104.44	684.66	R	MOR
398.36	39.84	-	78.88	517.06	R	MOR
172.13	17.21	-	34.08	223.42	R	MOR
370.45	37.05	-	73.35	480.84	R	MOR
405.56	40.56	-	80.30	526.42	R	MOR
62.51	6.25	-	12.38	81.14	R	MOR
414.61	41.46	-	82.09	538.16	R	MOR
527.48	52.75	-	104.44	684.66	R	MOR
398.36	39.84	-	78.88	517.06	R	MOR
403.91	40.39	-	79.97	524.28	R	MOR
340.75	34.08	-	67.47	442.28	R	MOR
398.36	39.84	-	78.88	517.06	R	MOR
233.43	23.34	-	46.22	302.98	R	MOR
38.01	3.80	-	7.53	49.34	R	MOR
290.55	29.06	-	57.53	377.12	R	MOR
461.40	46.14	-	91.36	598.90	R	MOR

98.96	9.90	-	19.59	128.44	R	MOR
651.06	65.11	-	128.91	845.08	R	MOR
68.62	6.86	-	13.59	89.06	R	MOR
142.32	14.23	-	28.18	184.72	R	MOR
157.84	15.78	-	31.25	204.88	R	MOR
379.32	37.93	-	75.11	492.36	R	MOR
184.98	18.50	-	36.63	240.10	R	MOR
403.61	40.36	-	79.91	523.88	R	MOR
398.36	39.84	-	78.88	517.06	R	MOR
294.63	29.46	-	58.34	382.42	R	MOR
405.56	40.56	-	80.30	526.42	R	MOR
281.82	28.18	-	55.80	365.80	R	MOR
405.56	40.56	-	80.30	526.42	R	MOR
298.26	29.83	-	59.06	387.14	R	MOR
398.36	39.84	-	78.88	517.06	R	MOR
405.56	40.56	-	80.30	526.42	R	MOR
84.04	8.40	-	16.64	109.08	R	MOR
467.74	46.77	-	92.61	607.12	R	MOR
644.41	64.44	-	127.59	836.44	R	MOR
290.55	29.06	-	57.53	377.12	R	MOR
398.36	39.84	-	78.88	517.06	R	MOR
398.36	39.84	-	78.88	517.06	R	MOR
398.36	39.84	-	78.88	517.06	R	MOR
398.36	39.84	-	78.88	517.06	R	MOR
287.66	28.77	-	56.96	373.38	R	MOR
398.36	39.84	-	78.88	517.06	R	MOR
398.36	39.84	-	78.88	517.06	R	MOR
405.56	40.56	-	80.30	526.42	R	MOR
288.36	28.84	-	57.10	374.28	R	MOR
398.36	39.84	-	78.88	517.06	R	MOR
405.56	40.56	-	80.30	526.42	R	MOR
573.22	57.32	-	113.50	744.04	R	MOR
664.18	66.42	-	131.51	862.10	R	MOR
398.36	39.84	-	78.88	517.06	R	MOR
86.08	8.61	-	17.04	111.72	R	MOR
71.63	7.16	-	14.18	92.98	R	MOR
105.56	10.56	-	20.90	137.02	R	MOR
527.48	52.75	-	104.44	684.66	R	MOR
398.32	39.83	-	78.87	517.02	R	MOR
205.56	20.56	-	40.70	266.82	R	MOR
398.36	39.84	-	78.88	517.06	R	MOR
255.26	25.53	-	50.54	331.32	R	MOR
398.36	39.84	-	78.88	517.06	R	MOR
205.56	20.56	-	40.70	266.82	R	MOR
414.61	41.46	-	82.09	538.16	R	MOR
285.27	28.53	-	56.48	370.28	R	MOR
398.36	39.84	-	78.88	517.06	R	MOR

200.12	20.01	-	39.62	259.76	R	MOR
285.86	28.59	-	56.60	371.04	R	MOR
405.56	40.56	-	80.30	526.42	R	MOR
185.68	18.57	-	36.76	241.00	R	MOR
339.00	33.90	-	67.12	440.02	R	MOR
162.88	16.29	-	32.25	211.42	R	MOR
405.56	40.56	-	80.30	526.42	R	MOR
179.36	17.94	-	35.51	232.80	R	MOR
152.84	15.28	-	30.26	198.38	R	MOR
256.76	25.68	-	50.84	333.26	R	MOR
258.96	25.90	-	51.27	336.12	R	MOR
80.84	8.08	-	16.01	104.92	R	MOR
398.36	39.84	-	78.88	517.06	R	MOR
398.36	39.84	-	78.88	517.06	R	MOR
163.25	16.33	-	32.32	211.90	R	MOR
200.48	20.05	-	39.70	260.22	R	MOR
58.92	5.89	-	11.67	76.48	R	MOR
349.70	34.97	-	69.24	453.90	R	MOR
398.36	39.84	-	78.88	517.06	R	MOR
405.56	40.56	-	80.30	526.42	R	MOR
252.35	25.24	-	49.97	327.54	R	MOR
388.91	38.89	-	77.00	504.80	R	MOR
60.00	6.00	-	11.88	77.88	R	MOR
366.11	36.61	-	72.49	475.20	R	MOR
379.99	38.00	-	75.24	493.22	R	MOR
398.36	39.84	-	78.88	517.06	R	MOR
398.36	39.84	-	78.88	517.06	R	MOR
414.61	41.46	-	82.09	538.16	R	MOR
365.87	36.59	-	72.44	474.90	R	MOR
347.42	34.74	-	68.79	450.94	R	MOR
405.56	40.56	-	80.30	526.42	R	MOR
68.92	6.89	-	13.65	89.46	R	MOR
60.00	6.00	-	11.88	77.88	R	MOR
441.16	44.12	-	87.35	572.62	R	MOR
380.46	38.05	-	75.33	493.84	R	MOR
367.35	36.74	-	72.74	476.82	R	MOR
398.36	39.84	-	78.88	517.06	R	MOR
398.36	39.84	-	78.88	517.06	R	MOR
518.18	51.82	-	102.60	672.60	R	MOR
253.96	25.40	-	50.28	329.64	R	MOR
398.36	39.84	-	78.88	517.06	R	MOR
301.80	30.18	-	59.76	391.74	R	MOR
259.99	26.00	-	51.48	337.46	R	MOR
78.92	7.89	-	15.63	102.44	R	MOR
398.36	39.84	-	78.88	517.06	R	MOR
66.76	6.68	-	13.22	86.64	R	MOR
278.67	27.87	-	55.18	361.70	R	MOR

191.03	19.10	-	37.82	247.96	R	MOR
405.56	40.56	-	80.30	526.42	R	MOR
405.56	40.56	-	80.30	526.42	R	MOR
414.61	41.46	-	82.09	538.16	R	MOR
398.36	39.84	-	78.88	517.06	R	MOR
157.84	15.78	-	31.25	204.88	R	MOR
405.56	40.56	-	80.30	526.42	R	MOR
380.46	38.05	-	75.33	493.84	R	MOR
405.56	40.56	-	80.30	526.42	R	MOR
405.56	40.56	-	80.30	526.42	R	MOR
414.61	41.46	-	82.09	538.16	R	MOR
405.56	40.56	-	80.30	526.42	R	MOR
157.84	15.78	-	31.25	204.88	R	MOR
367.57	36.76	-	72.78	477.10	R	MOR
78.92	7.89	-	15.63	102.44	R	MOR
497.28	49.73	-	98.46	645.46	R	MOR
398.36	39.84	-	78.88	517.06	R	MOR
365.87	36.59	-	72.44	474.90	R	MOR
229.99	23.00	-	45.54	298.52	R	MOR
73.92	7.39	-	14.64	95.94	R	MOR
398.36	39.84	-	78.88	517.06	R	MOR
405.56	40.56	-	80.30	526.42	R	MOR
306.14	30.61	-	60.62	397.36	R	MOR
185.27	18.53	-	36.68	240.48	R	MOR
398.36	39.84	-	78.88	517.06	R	MOR
405.56	40.56	-	80.30	526.42	R	MOR
398.36	39.84	-	78.88	517.06	R	MOR
405.56	40.56	-	80.30	526.42	R	MOR
518.18	51.82	-	102.60	672.60	R	MOR
527.48	52.75	-	104.44	684.66	R	MOR
51.76	5.18	-	10.25	67.18	R	MOR
405.56	40.56	-	80.30	526.42	R	MOR
527.48	52.75	-	104.44	684.66	R	MOR
398.36	39.84	-	78.88	517.06	R	MOR
205.11	20.51	-	40.61	266.22	R	MOR
168.39	16.84	-	33.34	218.56	R	MOR
373.75	37.38	-	74.00	485.12	R	MOR
398.36	39.84	-	78.88	517.06	R	MOR
405.56	40.56	-	80.30	526.42	R	MOR
285.27	28.53	-	56.48	370.28	R	MOR
398.36	39.84	-	78.88	517.06	R	MOR
389.23	38.92	-	77.07	505.22	R	MOR
359.57	35.96	-	71.19	466.72	R	MOR
88.80	8.88	-	17.58	115.26	R	MOR
285.27	28.53	-	56.48	370.28	R	MOR
398.36	39.84	-	78.88	517.06	R	MOR
285.27	28.53	-	56.48	370.28	R	MOR

114.11	11.41	-	22.59	148.10	R	MOR
398.36	39.84	-	78.88	517.06	R	MOR
162.84	16.28	-	32.24	211.36	R	MOR
405.56	40.56	-	80.30	526.42	R	MOR
405.56	40.56	-	80.30	526.42	R	MOR
415.80	41.58	-	82.33	539.70	R	MOR
398.36	39.84	-	78.88	517.06	R	MOR
207.69	20.77	-	41.12	269.58	R	MOR
162.84	16.28	-	32.24	211.36	R	MOR
285.27	28.53	-	56.48	370.28	R	MOR
398.36	39.84	-	78.88	517.06	R	MOR
380.22	38.02	-	75.28	493.52	R	MOR
40.00	4.00	-	7.92	51.92	R	MOR
398.36	39.84	-	78.88	517.06	R	MOR
453.80	45.38	-	89.85	589.02	R	MOR
518.18	51.82	-	102.60	672.60	R	MOR
527.48	52.75	-	104.44	684.66	R	MOR
333.06	33.31	-	65.95	432.30	R	MOR
405.56	40.56	-	80.30	526.42	R	MOR
86.47	8.65	-	17.12	112.24	R	MOR
527.48	52.75	-	104.44	684.66	R	MOR
450.35	45.04	-	89.17	584.54	R	MOR
120.00	12.00	-	23.76	155.76	R	MOR
443.26	44.33	-	87.77	575.34	R	MOR
71.76	7.18	-	14.21	93.14	R	MOR
398.36	39.84	-	78.88	517.06	R	MOR
370.02	37.00	-	73.26	480.28	R	MOR
563.08	56.31	-	111.49	730.88	R	MOR
405.56	40.56	-	80.30	526.42	R	MOR
398.36	39.84	-	78.88	517.06	R	MOR
527.48	52.75	-	104.44	684.66	R	MOR
398.36	39.84	-	78.88	517.06	R	MOR
398.36	39.84	-	78.88	517.06	R	MOR
398.36	39.84	-	78.88	517.06	R	MOR
483.57	48.36	-	95.75	627.66	R	MOR
380.46	38.05	-	75.33	493.84	R	MOR
518.12	51.81	-	102.59	672.52	R	MOR
405.56	40.56	-	80.30	526.42	R	MOR
209.94	20.99	-	41.57	272.50	R	MOR
73.92	7.39	-	14.64	95.94	R	MOR
398.36	39.84	-	78.88	517.06	R	MOR
157.84	15.78	-	31.25	204.88	R	MOR
401.55	40.16	-	79.51	521.20	R	MOR
618.78	61.88	-	122.52	803.18	R	MOR
78.34	7.83	-	15.51	101.68	R	MOR
121.02	12.10	-	23.96	157.08	R	MOR
73.92	7.39	-	14.64	95.94	R	MOR

Attachment: Solid Waste Delinquency Report from Waste Management - MORENO VALLEY (4447 : PUBLIC HEARING FOR DELINQUENT SOLID

398.36	39.84	-	78.88	517.06	R	MOR
501.39	50.14	-	99.28	650.80	R	MOR
351.78	35.18	-	69.65	456.60	R	MOR
193.04	19.30	-	38.22	250.56	R	MOR
265.20	26.52	-	52.51	344.22	R	MOR
44.45	4.45	-	8.80	57.70	R	MOR
95.50	9.55	-	18.91	123.96	R	MOR
294.80	29.48	-	58.37	382.64	R	MOR
405.56	40.56	-	80.30	526.42	R	MOR
399.68	39.97	-	79.14	518.78	R	MOR
285.83	28.58	-	56.59	371.00	R	MOR
405.56	40.56	-	80.30	526.42	R	MOR
518.18	51.82	-	102.60	672.60	R	MOR
304.05	30.41	-	60.20	394.66	R	MOR
414.61	41.46	-	82.09	538.16	R	MOR
288.86	28.89	-	57.19	374.94	R	MOR
451.30	45.13	-	89.36	585.78	R	MOR
398.36	39.84	-	78.88	517.06	R	MOR
87.05	8.71	-	17.24	112.98	R	MOR
234.89	23.49	-	46.51	304.88	R	MOR
398.36	39.84	-	78.88	517.06	R	MOR
405.56	40.56	-	80.30	526.42	R	MOR
398.36	39.84	-	78.88	517.06	R	MOR
113.80	11.38	-	22.53	147.70	R	MOR
583.24	58.32	-	115.48	757.04	R	MOR
527.48	52.75	-	104.44	684.66	R	MOR
205.56	20.56	-	40.70	266.82	R	MOR
90.66	9.07	-	17.95	117.68	R	MOR
301.57	30.16	-	59.71	391.44	R	MOR
73.92	7.39	-	14.64	95.94	R	MOR
557.15	55.72	-	110.32	723.18	R	MOR
518.18	51.82	-	102.60	672.60	R	MOR
118.44	11.84	-	23.45	153.74	R	MOR
405.56	40.56	-	80.30	526.42	R	MOR
140.87	14.09	-	27.89	182.84	R	MOR
51.76	5.18	-	10.25	67.18	R	MOR
398.36	39.84	-	78.88	517.06	R	MOR
819.83	81.98	-	162.33	1,064.14	R	MOR
398.36	39.84	-	78.88	517.06	R	MOR
232.47	23.25	-	46.03	301.74	R	MOR
527.48	52.75	-	104.44	684.66	R	MOR
398.36	39.84	-	78.88	517.06	R	MOR
398.36	39.84	-	78.88	517.06	R	MOR
398.36	39.84	-	78.88	517.06	R	MOR
192.20	19.22	-	38.06	249.48	R	MOR
183.92	18.39	-	36.42	238.72	R	MOR
73.92	7.39	-	14.64	95.94	R	MOR

Attachment: Solid Waste Delinquency Report from Waste Management - MORENO VALLEY (4447 : PUBLIC HEARING FOR DELINQUENT SOLID

98.36	9.84	-	19.48	127.66	R	MOR
162.84	16.28	-	32.24	211.36	R	MOR
201.66	20.17	-	39.93	261.74	R	MOR
398.36	39.84	-	78.88	517.06	R	MOR
405.56	40.56	-	80.30	526.42	R	MOR
94.44	9.44	-	18.70	122.58	R	MOR
67.30	6.73	-	13.33	87.36	R	MOR
414.61	41.46	-	82.09	538.16	R	MOR
398.36	39.84	-	78.88	517.06	R	MOR
157.84	15.78	-	31.25	204.88	R	MOR
398.36	39.84	-	78.88	517.06	R	MOR
405.56	40.56	-	80.30	526.42	R	MOR
398.36	39.84	-	78.88	517.06	R	MOR
398.36	39.84	-	78.88	517.06	R	MOR
508.88	50.89	-	100.76	660.52	R	MOR
398.36	39.84	-	78.88	517.06	R	MOR
253.10	25.31	-	50.11	328.52	R	MOR
398.36	39.84	-	78.88	517.06	R	MOR
383.29	38.33	-	75.89	497.50	R	MOR
393.32	39.33	-	77.88	510.52	R	MOR
527.48	52.75	-	104.44	684.66	R	MOR
450.72	45.07	-	89.24	585.02	R	MOR
504.82	50.48	-	99.95	655.26	R	MOR
73.92	7.39	-	14.64	95.94	R	MOR
346.28	34.63	-	68.56	449.46	R	MOR
405.56	40.56	-	80.30	526.42	R	MOR
356.34	35.63	-	70.56	462.52	R	MOR
398.36	39.84	-	78.88	517.06	R	MOR
405.56	40.56	-	80.30	526.42	R	MOR
376.39	37.64	-	74.53	488.54	R	MOR
398.36	39.84	-	78.88	517.06	R	MOR
344.60	34.46	-	68.23	447.28	R	MOR
398.36	39.84	-	78.88	517.06	R	MOR
405.56	40.56	-	80.30	526.42	R	MOR
138.64	13.86	-	27.45	179.94	R	MOR
398.36	39.84	-	78.88	517.06	R	MOR
60.84	6.08	-	12.05	78.96	R	MOR
72.84	7.28	-	14.42	94.54	R	MOR
398.36	39.84	-	78.88	517.06	R	MOR
405.56	40.56	-	80.30	526.42	R	MOR
365.01	36.50	-	72.27	473.78	R	MOR
356.78	35.68	-	70.64	463.10	R	MOR
217.44	21.74	-	43.05	282.24	R	MOR
157.84	15.78	-	31.25	204.88	R	MOR
346.99	34.70	-	68.70	450.38	R	MOR
398.36	39.84	-	78.88	517.06	R	MOR
414.61	41.46	-	82.09	538.16	R	MOR

Attachment: Solid Waste Delinquency Report from Waste Management - MORENO VALLEY (4447 : PUBLIC HEARING FOR DELINQUENT SOLID

398.36	39.84	-	78.88	517.06	R	MOR
398.36	39.84	-	78.88	517.06	R	MOR
518.18	51.82	-	102.60	672.60	R	MOR
518.18	51.82	-	102.60	672.60	R	MOR
368.68	36.87	-	73.00	478.54	R	MOR
377.06	37.71	-	74.66	489.42	R	MOR
398.36	39.84	-	78.88	517.06	R	MOR
376.69	37.67	-	74.58	488.94	R	MOR
99.36	9.94	-	19.67	128.96	R	MOR
157.84	15.78	-	31.25	204.88	R	MOR
73.92	7.39	-	14.64	95.94	R	MOR
398.36	39.84	-	78.88	517.06	R	MOR
405.56	40.56	-	80.30	526.42	R	MOR
146.76	14.68	-	29.06	190.48	R	MOR
398.36	39.84	-	78.88	517.06	R	MOR
518.18	51.82	-	102.60	672.60	R	MOR
398.36	39.84	-	78.88	517.06	R	MOR
193.26	19.33	-	38.27	250.84	R	MOR
398.36	39.84	-	78.88	517.06	R	MOR
347.81	34.78	-	68.87	451.46	R	MOR
398.36	39.84	-	78.88	517.06	R	MOR
398.36	39.84	-	78.88	517.06	R	MOR
360.95	36.10	-	71.47	468.50	R	MOR
405.56	40.56	-	80.30	526.42	R	MOR
518.18	51.82	-	102.60	672.60	R	MOR
83.17	8.32	-	16.47	107.94	R	MOR
73.92	7.39	-	14.64	95.94	R	MOR
216.42	21.64	-	42.85	280.90	R	MOR
365.87	36.59	-	72.44	474.90	R	MOR
103.34	10.33	-	20.46	134.14	R	MOR
398.36	39.84	-	78.88	517.06	R	MOR
398.36	39.84	-	78.88	517.06	R	MOR
365.87	36.59	-	72.44	474.90	R	MOR
135.52	13.55	-	26.83	175.90	R	MOR
398.36	39.84	-	78.88	517.06	R	MOR
563.08	56.31	-	111.49	730.88	R	MOR
270.19	27.02	-	53.50	350.70	R	MOR
518.18	51.82	-	102.60	672.60	R	MOR
405.56	40.56	-	80.30	526.42	R	MOR
256.23	25.62	-	50.73	332.58	R	MOR
398.36	39.84	-	78.88	517.06	R	MOR
518.18	51.82	-	102.60	672.60	R	MOR
398.36	39.84	-	78.88	517.06	R	MOR
60.00	6.00	-	11.88	77.88	R	MOR
47.51	4.75	-	9.41	61.66	R	MOR
157.84	15.78	-	31.25	204.88	R	MOR
398.36	39.84	-	78.88	517.06	R	MOR

379.99	38.00	-	75.24	493.22	R	MOR
374.95	37.50	-	74.24	486.68	R	MOR
398.36	39.84	-	78.88	517.06	R	MOR
79.47	7.95	-	15.74	103.14	R	MOR
298.36	29.84	-	59.08	387.26	R	MOR
518.18	51.82	-	102.60	672.60	R	MOR
293.68	29.37	-	58.15	381.20	R	MOR
112.78	11.28	-	22.33	146.38	R	MOR
378.59	37.86	-	74.96	491.40	R	MOR
212.36	21.24	-	42.05	275.64	R	MOR
518.18	51.82	-	102.60	672.60	R	MOR
518.18	51.82	-	102.60	672.60	R	MOR
398.36	39.84	-	78.88	517.06	R	MOR
379.99	38.00	-	75.24	493.22	R	MOR
398.36	39.84	-	78.88	517.06	R	MOR
380.99	38.10	-	75.44	494.52	R	MOR
518.18	51.82	-	102.60	672.60	R	MOR
507.37	50.74	-	100.46	658.56	R	MOR
405.56	40.56	-	80.30	526.42	R	MOR
46.76	4.68	-	9.26	60.68	R	MOR
518.18	51.82	-	102.60	672.60	R	MOR
398.36	39.84	-	78.88	517.06	R	MOR
174.78	17.48	-	34.61	226.86	R	MOR
398.36	39.84	-	78.88	517.06	R	MOR
85.27	8.53	-	16.88	110.68	R	MOR
379.99	38.00	-	75.24	493.22	R	MOR
335.94	33.59	-	66.52	436.04	R	MOR
398.36	39.84	-	78.88	517.06	R	MOR
422.38	42.24	-	83.63	548.24	R	MOR
187.08	18.71	-	37.04	242.82	R	MOR
518.18	51.82	-	102.60	672.60	R	MOR
59.24	5.92	-	11.73	76.88	R	MOR
398.36	39.84	-	78.88	517.06	R	MOR
380.46	38.05	-	75.33	493.84	R	MOR
382.03	38.20	-	75.64	495.86	R	MOR
398.36	39.84	-	78.88	517.06	R	MOR
353.43	35.34	-	69.98	458.74	R	MOR
171.47	17.15	-	33.95	222.56	R	MOR
405.56	40.56	-	80.30	526.42	R	MOR
80.68	8.07	-	15.97	104.72	R	MOR
273.62	27.36	-	54.18	355.16	R	MOR
45.92	4.59	-	9.09	59.60	R	MOR
488.50	48.85	-	96.72	634.06	R	MOR
398.36	39.84	-	78.88	517.06	R	MOR
398.36	39.84	-	78.88	517.06	R	MOR
398.36	39.84	-	78.88	517.06	R	MOR
248.36	24.84	-	49.18	322.36	R	MOR

222.91	22.29	-	44.14	289.34	R	MOR
638.14	63.81	-	126.35	828.30	R	MOR
395.96	39.60	-	78.40	513.96	R	MOR
109.61	10.96	-	21.70	142.26	R	MOR
60.00	6.00	-	11.88	77.88	R	MOR
405.56	40.56	-	80.30	526.42	R	MOR
518.18	51.82	-	102.60	672.60	R	MOR
414.61	41.46	-	82.09	538.16	R	MOR
359.69	35.97	-	71.22	466.88	R	MOR
398.36	39.84	-	78.88	517.06	R	MOR
408.20	40.82	-	80.82	529.84	R	MOR
78.92	7.89	-	15.63	102.44	R	MOR
379.99	38.00	-	75.24	493.22	R	MOR
398.36	39.84	-	78.88	517.06	R	MOR
60.30	6.03	-	11.94	78.26	R	MOR
375.14	37.51	-	74.28	486.92	R	MOR
224.29	22.43	-	44.41	291.12	R	MOR
251.76	25.18	-	49.85	326.78	R	MOR
398.36	39.84	-	78.88	517.06	R	MOR
398.36	39.84	-	78.88	517.06	R	MOR
346.99	34.70	-	68.70	450.38	R	MOR
398.36	39.84	-	78.88	517.06	R	MOR
398.36	39.84	-	78.88	517.06	R	MOR
219.43	21.94	-	43.45	284.82	R	MOR
328.03	32.80	-	64.95	425.78	R	MOR
398.36	39.84	-	78.88	517.06	R	MOR
398.36	39.84	-	78.88	517.06	R	MOR
398.36	39.84	-	78.88	517.06	R	MOR
251.25	25.13	-	49.75	326.12	R	MOR
330.93	33.09	-	65.52	429.54	R	MOR
398.36	39.84	-	78.88	517.06	R	MOR
376.39	37.64	-	74.53	488.54	R	MOR
56.50	5.65	-	11.19	73.34	R	MOR
126.56	12.66	-	25.06	164.26	R	MOR
398.36	39.84	-	78.88	517.06	R	MOR
336.78	33.68	-	66.68	437.14	R	MOR
405.56	40.56	-	80.30	526.42	R	MOR
398.36	39.84	-	78.88	517.06	R	MOR
398.36	39.84	-	78.88	517.06	R	MOR
432.35	43.24	-	85.61	561.18	R	MOR
73.92	7.39	-	14.64	95.94	R	MOR
60.00	6.00	-	11.88	77.88	R	MOR
398.36	39.84	-	78.88	517.06	R	MOR
375.79	37.58	-	74.41	487.78	R	MOR
405.56	40.56	-	80.30	526.42	R	MOR
414.61	41.46	-	82.09	538.16	R	MOR
276.76	27.68	-	54.80	359.22	R	MOR

273.38	27.34	-	54.13	354.84	R	MOR
220.50	22.05	-	43.66	286.20	R	MOR
518.18	51.82	-	102.60	672.60	R	MOR
334.60	33.46	-	66.25	434.30	R	MOR
398.36	39.84	-	78.88	517.06	R	MOR
78.92	7.89	-	15.63	102.44	R	MOR
414.61	41.46	-	82.09	538.16	R	MOR
73.92	7.39	-	14.64	95.94	R	MOR
414.61	41.46	-	82.09	538.16	R	MOR
246.76	24.68	-	48.86	320.28	R	MOR
146.55	14.66	-	29.02	190.22	R	MOR
509.46	50.95	-	100.87	661.28	R	MOR
545.52	54.55	-	108.01	708.08	R	MOR
398.36	39.84	-	78.88	517.06	R	MOR
405.56	40.56	-	80.30	526.42	R	MOR
405.56	40.56	-	80.30	526.42	R	MOR
82.26	8.23	-	16.29	106.76	R	MOR
346.78	34.68	-	68.66	450.12	R	MOR
398.36	39.84	-	78.88	517.06	R	MOR
246.76	24.68	-	48.86	320.28	R	MOR
199.37	19.94	-	39.48	258.78	R	MOR
405.56	40.56	-	80.30	526.42	R	MOR
148.94	14.89	-	29.49	193.32	R	MOR
527.48	52.75	-	104.44	684.66	R	MOR
405.56	40.56	-	80.30	526.42	R	MOR
298.36	29.84	-	59.08	387.26	R	MOR
218.51	21.85	-	43.26	283.62	R	MOR
398.36	39.84	-	78.88	517.06	R	MOR
66.47	6.65	-	13.16	86.28	R	MOR
202.79	20.28	-	40.15	263.22	R	MOR
398.36	39.84	-	78.88	517.06	R	MOR
285.27	28.53	-	56.48	370.28	R	MOR
398.36	39.84	-	78.88	517.06	R	MOR
285.27	28.53	-	56.48	370.28	R	MOR
157.84	15.78	-	31.25	204.88	R	MOR
154.22	15.42	-	30.54	200.18	R	MOR
398.36	39.84	-	78.88	517.06	R	MOR
405.56	40.56	-	80.30	526.42	R	MOR
135.34	13.53	-	26.80	175.66	R	MOR
398.36	39.84	-	78.88	517.06	R	MOR
398.36	39.84	-	78.88	517.06	R	MOR
382.03	38.20	-	75.64	495.86	R	MOR
305.56	30.56	-	60.50	396.62	R	MOR
405.56	40.56	-	80.30	526.42	R	MOR
365.87	36.59	-	72.44	474.90	R	MOR
369.74	36.97	-	73.21	479.92	R	MOR
398.36	39.84	-	78.88	517.06	R	MOR

307.47	30.75	-	60.88	399.10	R	MOR
401.82	40.18	-	79.56	521.56	R	MOR
132.47	13.25	-	26.23	171.94	R	MOR
227.48	22.75	-	45.04	295.26	R	MOR
405.56	40.56	-	80.30	526.42	R	MOR
518.18	51.82	-	102.60	672.60	R	MOR
405.56	40.56	-	80.30	526.42	R	MOR
413.76	41.38	-	81.92	537.06	R	MOR
339.64	33.96	-	67.25	440.84	R	MOR
414.61	41.46	-	82.09	538.16	R	MOR
398.36	39.84	-	78.88	517.06	R	MOR
405.56	40.56	-	80.30	526.42	R	MOR
398.36	39.84	-	78.88	517.06	R	MOR
398.36	39.84	-	78.88	517.06	R	MOR
85.02	8.50	-	16.83	110.36	R	MOR
527.48	52.75	-	104.44	684.66	R	MOR
416.58	41.66	-	82.48	540.72	R	MOR
76.12	7.61	-	15.07	98.80	R	MOR
398.36	39.84	-	78.88	517.06	R	MOR
136.23	13.62	-	26.97	176.82	R	MOR
405.56	40.56	-	80.30	526.42	R	MOR
79.47	7.95	-	15.74	103.14	R	MOR
73.92	7.39	-	14.64	95.94	R	MOR
87.76	8.78	-	17.38	113.90	R	MOR
405.56	40.56	-	80.30	526.42	R	MOR
398.36	39.84	-	78.88	517.06	R	MOR
358.16	35.82	-	70.92	464.88	R	MOR
398.36	39.84	-	78.88	517.06	R	MOR
297.68	29.77	-	58.94	386.38	R	MOR
167.84	16.78	-	33.23	217.86	R	MOR
405.56	40.56	-	80.30	526.42	R	MOR
20.00	2.00	-	3.96	25.96	R	MOR
251.76	25.18	-	49.85	326.78	R	MOR
308.81	30.88	-	61.14	400.84	R	MOR
78.92	7.89	-	15.63	102.44	R	MOR
527.48	52.75	-	104.44	684.66	R	MOR
518.18	51.82	-	102.60	672.60	R	MOR
305.14	30.51	-	60.42	396.06	R	MOR
88.92	8.89	-	17.61	115.42	R	MOR
260.10	26.01	-	51.50	337.60	R	MOR
96.76	9.68	-	19.16	125.58	R	MOR
134.08	13.41	-	26.55	174.04	R	MOR
405.56	40.56	-	80.30	526.42	R	MOR
157.84	15.78	-	31.25	204.88	R	MOR
246.76	24.68	-	48.86	320.28	R	MOR
405.56	40.56	-	80.30	526.42	R	MOR
405.56	40.56	-	80.30	526.42	R	MOR

Attachment: Solid Waste Delinquency Report from Waste Management - MORENO VALLEY (4447 : PUBLIC HEARING FOR DELINQUENT SOLID

414.61	41.46	-	82.09	538.16	R	MOR
297.31	29.73	-	58.87	385.90	R	MOR
398.36	39.84	-	78.88	517.06	R	MOR
398.36	39.84	-	78.88	517.06	R	MOR
366.74	36.67	-	72.61	476.02	R	MOR
398.36	39.84	-	78.88	517.06	R	MOR
398.36	39.84	-	78.88	517.06	R	MOR
350.28	35.03	-	69.36	454.66	R	MOR
353.43	35.34	-	69.98	458.74	R	MOR
197.37	19.74	-	39.08	256.18	R	MOR
39.98	4.00	-	7.92	51.88	R	MOR
35.16	3.52	-	6.96	45.64	R	MOR
364.21	36.42	-	72.11	472.74	R	MOR
353.43	35.34	-	69.98	458.74	R	MOR
293.68	29.37	-	58.15	381.20	R	MOR
198.36	19.84	-	39.28	257.46	R	MOR
254.08	25.41	-	50.31	329.80	R	MOR
141.08	14.11	-	27.93	183.12	R	MOR
73.92	7.39	-	14.64	95.94	R	MOR
398.36	39.84	-	78.88	517.06	R	MOR
398.36	39.84	-	78.88	517.06	R	MOR
398.36	39.84	-	78.88	517.06	R	MOR
398.36	39.84	-	78.88	517.06	R	MOR
49.34	4.93	-	9.77	64.04	R	MOR
406.61	40.66	-	80.51	527.78	R	MOR
48.36	4.84	-	9.58	62.76	R	MOR
539.18	53.92	-	106.76	699.86	R	MOR
204.94	20.49	-	40.58	266.00	R	MOR
60.00	6.00	-	11.88	77.88	R	MOR
539.18	53.92	-	106.76	699.86	R	MOR
398.36	39.84	-	78.88	517.06	R	MOR
284.60	28.46	-	56.35	369.40	R	MOR
527.48	52.75	-	104.44	684.66	R	MOR
405.56	40.56	-	80.30	526.42	R	MOR
398.36	39.84	-	78.88	517.06	R	MOR
398.36	39.84	-	78.88	517.06	R	MOR
398.36	39.84	-	78.88	517.06	R	MOR
398.36	39.84	-	78.88	517.06	R	MOR
73.92	7.39	-	14.64	95.94	R	MOR
398.36	39.84	-	78.88	517.06	R	MOR
90.02	9.00	-	17.82	116.84	R	MOR
398.36	39.84	-	78.88	517.06	R	MOR
405.56	40.56	-	80.30	526.42	R	MOR
405.56	40.56	-	80.30	526.42	R	MOR
210.68	21.07	-	41.71	273.46	R	MOR
178.69	17.87	-	35.38	231.94	R	MOR
379.99	38.00	-	75.24	493.22	R	MOR

167.84	16.78	-	33.23	217.86	R	MOR
398.36	39.84	-	78.88	517.06	R	MOR
151.78	15.18	-	30.05	197.00	R	MOR
405.56	40.56	-	80.30	526.42	R	MOR
398.36	39.84	-	78.88	517.06	R	MOR
518.18	51.82	-	102.60	672.60	R	MOR
398.36	39.84	-	78.88	517.06	R	MOR
405.56	40.56	-	80.30	526.42	R	MOR
405.56	40.56	-	80.30	526.42	R	MOR
163.01	16.30	-	32.28	211.58	R	MOR
398.36	39.84	-	78.88	517.06	R	MOR
405.56	40.56	-	80.30	526.42	R	MOR
624.97	62.50	-	123.74	811.20	R	MOR
371.99	37.20	-	73.65	482.84	R	MOR
301.28	30.13	-	59.65	391.06	R	MOR
209.57	20.96	-	41.49	272.02	R	MOR
240.51	24.05	-	47.62	312.18	R	MOR
49.08	4.91	-	9.72	63.70	R	MOR
45.00	4.50	-	8.91	58.40	R	MOR
527.48	52.75	-	104.44	684.66	R	MOR
527.48	52.75	-	104.44	684.66	R	MOR
518.18	51.82	-	102.60	672.60	R	MOR
205.56	20.56	-	40.70	266.82	R	MOR
489.82	48.98	-	96.98	635.78	R	MOR
398.36	39.84	-	78.88	517.06	R	MOR
73.92	7.39	-	14.64	95.94	R	MOR
649.68	64.97	-	128.64	843.28	R	MOR
527.48	52.75	-	104.44	684.66	R	MOR
527.48	52.75	-	104.44	684.66	R	MOR
539.18	53.92	-	106.76	699.86	R	MOR
428.54	42.85	-	84.85	556.24	R	MOR
405.56	40.56	-	80.30	526.42	R	MOR
121.24	12.12	-	24.01	157.36	R	MOR
45.62	4.56	-	9.03	59.20	R	MOR
291.89	29.19	-	57.79	378.86	R	MOR
398.36	39.84	-	78.88	517.06	R	MOR
405.56	40.56	-	80.30	526.42	R	MOR
398.36	39.84	-	78.88	517.06	R	MOR
67.84	6.78	-	13.43	88.06	R	MOR
405.56	40.56	-	80.30	526.42	R	MOR
461.54	46.15	-	91.38	599.08	R	MOR
263.47	26.35	-	52.17	341.98	R	MOR
285.27	28.53	-	56.48	370.28	R	MOR
255.46	25.55	-	50.58	331.58	R	MOR
398.36	39.84	-	78.88	517.06	R	MOR
398.36	39.84	-	78.88	517.06	R	MOR
405.56	40.56	-	80.30	526.42	R	MOR

Attachment: Solid Waste Delinquency Report from Waste Management - MORENO VALLEY (4447 : PUBLIC HEARING FOR DELINQUENT SOLID

136.96	13.70	-	27.12	177.76	R	MOR
508.88	50.89	-	100.76	660.52	R	MOR
628.94	62.89	-	124.53	816.36	R	MOR
622.10	62.21	-	123.18	807.48	R	MOR
246.76	24.68	-	48.86	320.28	R	MOR
182.55	18.26	-	36.14	236.94	R	MOR
398.36	39.84	-	78.88	517.06	R	MOR
64.94	6.49	-	12.86	84.28	R	MOR
251.76	25.18	-	49.85	326.78	R	MOR
398.36	39.84	-	78.88	517.06	R	MOR
362.93	36.29	-	71.86	471.08	R	MOR
304.38	30.44	-	60.27	395.08	R	MOR
405.56	40.56	-	80.30	526.42	R	MOR
414.61	41.46	-	82.09	538.16	R	MOR
398.36	39.84	-	78.88	517.06	R	MOR
527.48	52.75	-	104.44	684.66	R	MOR
371.91	37.19	-	73.64	482.74	R	MOR
365.87	36.59	-	72.44	474.90	R	MOR
398.36	39.84	-	78.88	517.06	R	MOR
398.36	39.84	-	78.88	517.06	R	MOR
664.18	66.42	-	131.51	862.10	R	MOR
122.04	12.20	-	24.16	158.40	R	MOR
398.36	39.84	-	78.88	517.06	R	MOR
246.76	24.68	-	48.86	320.28	R	MOR
377.94	37.79	-	74.83	490.56	R	MOR
398.36	39.84	-	78.88	517.06	R	MOR
211.14	21.11	-	41.81	274.06	R	MOR
398.36	39.84	-	78.88	517.06	R	MOR
135.14	13.51	-	26.76	175.40	R	MOR
282.82	28.28	-	56.00	367.10	R	MOR
248.27	24.83	-	49.16	322.24	R	MOR
398.36	39.84	-	78.88	517.06	R	MOR
398.36	39.84	-	78.88	517.06	R	MOR
398.36	39.84	-	78.88	517.06	R	MOR
398.36	39.84	-	78.88	517.06	R	MOR
390.83	39.08	-	77.38	507.30	R	MOR
67.84	6.78	-	13.43	88.06	R	MOR
142.85	14.29	-	28.28	185.42	R	MOR
78.92	7.89	-	15.63	102.44	R	MOR
80.77	8.08	-	15.99	104.84	R	MOR
398.36	39.84	-	78.88	517.06	R	MOR
562.88	56.29	-	111.45	730.62	R	MOR
419.07	41.91	-	82.98	543.94	R	MOR
398.36	39.84	-	78.88	517.06	R	MOR
167.84	16.78	-	33.23	217.86	R	MOR
163.52	16.35	-	32.38	212.24	R	MOR
398.36	39.84	-	78.88	517.06	R	MOR

Attachment: Solid Waste Delinquency Report from Waste Management - MORENO VALLEY (4447 : PUBLIC HEARING FOR DELINQUENT SOLID

398.36	39.84	-	78.88	517.06	R	MOR
417.56	41.76	-	82.68	541.98	R	MOR
318.36	31.84	-	63.04	413.22	R	MOR
398.36	39.84	-	78.88	517.06	R	MOR
398.36	39.84	-	78.88	517.06	R	MOR
411.09	41.11	-	81.40	533.58	R	MOR
271.09	27.11	-	53.68	351.86	R	MOR
237.81	23.78	-	47.09	308.68	R	MOR
73.24	7.32	-	14.50	95.06	R	MOR
383.96	38.40	-	76.02	498.38	R	MOR
178.85	17.89	-	35.41	232.14	R	MOR
398.36	39.84	-	78.88	517.06	R	MOR
398.36	39.84	-	78.88	517.06	R	MOR
73.92	7.39	-	14.64	95.94	R	MOR
238.19	23.82	-	47.16	309.16	R	MOR
299.20	29.92	-	59.24	388.36	R	MOR
389.41	38.94	-	77.10	505.44	R	MOR
78.92	7.89	-	15.63	102.44	R	MOR
518.18	51.82	-	102.60	672.60	R	MOR
398.36	39.84	-	78.88	517.06	R	MOR
398.36	39.84	-	78.88	517.06	R	MOR
398.36	39.84	-	78.88	517.06	R	MOR
372.43	37.24	-	73.74	483.40	R	MOR
518.18	51.82	-	102.60	672.60	R	MOR
424.57	42.46	-	84.06	551.08	R	MOR
73.92	7.39	-	14.64	95.94	R	MOR
375.24	37.52	-	74.30	487.06	R	MOR
393.18	39.32	-	77.85	510.34	R	MOR
398.36	39.84	-	78.88	517.06	R	MOR
140.68	14.07	-	27.85	182.60	R	MOR
181.15	18.12	-	35.87	235.12	R	MOR
485.97	48.60	-	96.22	630.78	R	MOR
199.25	19.93	-	39.45	258.62	R	MOR
55.47	5.55	-	10.98	72.00	R	MOR
95.68	9.57	-	18.94	124.18	R	MOR
86.78	8.68	-	17.18	112.64	R	MOR
52.36	5.24	-	10.37	67.96	R	MOR
398.36	39.84	-	78.88	517.06	R	MOR
405.56	40.56	-	80.30	526.42	R	MOR
190.40	19.04	-	37.70	247.14	R	MOR
49.68	4.97	-	9.84	64.48	R	MOR
649.68	64.97	-	128.64	843.28	R	MOR
370.31	37.03	-	73.32	480.66	R	MOR
189.80	18.98	-	37.58	246.36	R	MOR
398.36	39.84	-	78.88	517.06	R	MOR
527.48	52.75	-	104.44	684.66	R	MOR
398.36	39.84	-	78.88	517.06	R	MOR

Attachment: Solid Waste Delinquency Report from Waste Management - MORENO VALLEY (4447 : PUBLIC HEARING FOR DELINQUENT SOLID

483.99	48.40	-	95.83	628.22	R	MOR
398.36	39.84	-	78.88	517.06	R	MOR
92.45	9.25	-	18.31	120.00	R	MOR
157.84	15.78	-	31.25	204.88	R	MOR
141.78	14.18	-	28.07	184.02	R	MOR
405.56	40.56	-	80.30	526.42	R	MOR
518.18	51.82	-	102.60	672.60	R	MOR
398.36	39.84	-	78.88	517.06	R	MOR
185.27	18.53	-	36.68	240.48	R	MOR
73.92	7.39	-	14.64	95.94	R	MOR
157.84	15.78	-	31.25	204.88	R	MOR
414.61	41.46	-	82.09	538.16	R	MOR
546.70	54.67	-	108.25	709.62	R	MOR
116.76	11.68	-	23.12	151.54	R	MOR
227.00	22.70	-	44.95	294.64	R	MOR
298.33	29.83	-	59.07	387.22	R	MOR
236.12	23.61	-	46.75	306.48	R	MOR
405.56	40.56	-	80.30	526.42	R	MOR
539.18	53.92	-	106.76	699.86	R	MOR
405.56	40.56	-	80.30	526.42	R	MOR
405.56	40.56	-	80.30	526.42	R	MOR
284.72	28.47	-	56.37	369.56	R	MOR
405.56	40.56	-	80.30	526.42	R	MOR
405.56	40.56	-	80.30	526.42	R	MOR
398.36	39.84	-	78.88	517.06	R	MOR
398.36	39.84	-	78.88	517.06	R	MOR
398.36	39.84	-	78.88	517.06	R	MOR
405.56	40.56	-	80.30	526.42	R	MOR
359.49	35.95	-	71.18	466.62	R	MOR
238.14	23.81	-	47.15	309.10	R	MOR
398.36	39.84	-	78.88	517.06	R	MOR
405.56	40.56	-	80.30	526.42	R	MOR
405.56	40.56	-	80.30	526.42	R	MOR
405.56	40.56	-	80.30	526.42	R	MOR
398.36	39.84	-	78.88	517.06	R	MOR
398.36	39.84	-	78.88	517.06	R	MOR
405.56	40.56	-	80.30	526.42	R	MOR
121.64	12.16	-	24.08	157.88	R	MOR
429.12	42.91	-	84.97	557.00	R	MOR
451.30	45.13	-	89.36	585.78	R	MOR
405.56	40.56	-	80.30	526.42	R	MOR
414.61	41.46	-	82.09	538.16	R	MOR
398.36	39.84	-	78.88	517.06	R	MOR
398.36	39.84	-	78.88	517.06	R	MOR
398.36	39.84	-	78.88	517.06	R	MOR
398.36	39.84	-	78.88	517.06	R	MOR
124.72	12.47	-	24.69	161.88	R	MOR

Attachment: Solid Waste Delinquency Report from Waste Management - MORENO VALLEY (4447 : PUBLIC HEARING FOR DELINQUENT SOLID

370.02	37.00	-	73.26	480.28	R	MOR
405.56	40.56	-	80.30	526.42	R	MOR
245.40	24.54	-	48.59	318.52	R	MOR
528.84	52.88	-	104.71	686.42	R	MOR
157.84	15.78	-	31.25	204.88	R	MOR
277.10	27.71	-	54.87	359.68	R	MOR
573.94	57.39	-	113.64	744.96	R	MOR
398.36	39.84	-	78.88	517.06	R	MOR
405.56	40.56	-	80.30	526.42	R	MOR
508.88	50.89	-	100.76	660.52	R	MOR
405.56	40.56	-	80.30	526.42	R	MOR
398.36	39.84	-	78.88	517.06	R	MOR
518.18	51.82	-	102.60	672.60	R	MOR
398.36	39.84	-	78.88	517.06	R	MOR
539.18	53.92	-	106.76	699.86	R	MOR
57.84	5.78	-	11.45	75.08	R	MOR
398.36	39.84	-	78.88	517.06	R	MOR
527.48	52.75	-	104.44	684.66	R	MOR
405.56	40.56	-	80.30	526.42	R	MOR
147.54	14.75	-	29.21	191.50	R	MOR
405.56	40.56	-	80.30	526.42	R	MOR
527.48	52.75	-	104.44	684.66	R	MOR
539.18	53.92	-	106.76	699.86	R	MOR
385.87	38.59	-	76.40	500.86	R	MOR
518.18	51.82	-	102.60	672.60	R	MOR
405.56	40.56	-	80.30	526.42	R	MOR
336.78	33.68	-	66.68	437.14	R	MOR
518.18	51.82	-	102.60	672.60	R	MOR
358.09	35.81	-	70.90	464.80	R	MOR
398.36	39.84	-	78.88	517.06	R	MOR
130.83	13.08	-	25.90	169.82	R	MOR
375.40	37.54	-	74.33	487.26	R	MOR
398.36	39.84	-	78.88	517.06	R	MOR
73.92	7.39	-	14.64	95.94	R	MOR
414.61	41.46	-	82.09	538.16	R	MOR
398.36	39.84	-	78.88	517.06	R	MOR
398.36	39.84	-	78.88	517.06	R	MOR
405.56	40.56	-	80.30	526.42	R	MOR
405.56	40.56	-	80.30	526.42	R	MOR
398.36	39.84	-	78.88	517.06	R	MOR
143.36	14.34	-	28.39	186.08	R	MOR
398.36	39.84	-	78.88	517.06	R	MOR
441.48	44.15	-	87.41	573.04	R	MOR
541.80	54.18	-	107.28	703.26	R	MOR
528.84	52.88	-	104.71	686.42	R	MOR
398.36	39.84	-	78.88	517.06	R	MOR
84.04	8.40	-	16.64	109.08	R	MOR

60.00	6.00	-	11.88	77.88	R	MOR
96.18	9.62	-	19.04	124.84	R	MOR
478.64	47.86	-	94.77	621.26	R	MOR
518.18	51.82	-	102.60	672.60	R	MOR
518.18	51.82	-	102.60	672.60	R	MOR
398.36	39.84	-	78.88	517.06	R	MOR
563.08	56.31	-	111.49	730.88	R	MOR
770.25	77.03	-	152.51	999.78	R	MOR
305.73	30.57	-	60.53	396.84	R	MOR
151.76	15.18	-	30.05	196.98	R	MOR
251.76	25.18	-	49.85	326.78	R	MOR
391.08	39.11	-	77.43	507.62	R	MOR
398.36	39.84	-	78.88	517.06	R	MOR
405.56	40.56	-	80.30	526.42	R	MOR
398.36	39.84	-	78.88	517.06	R	MOR
110.53	11.05	-	21.88	143.46	R	MOR
518.18	51.82	-	102.60	672.60	R	MOR
644.41	64.44	-	127.59	836.44	R	MOR
570.82	57.08	-	113.02	740.92	R	MOR
443.26	44.33	-	87.77	575.34	R	MOR
398.36	39.84	-	78.88	517.06	R	MOR
527.48	52.75	-	104.44	684.66	R	MOR
628.94	62.89	-	124.53	816.36	R	MOR
563.08	56.31	-	111.49	730.88	R	MOR
518.18	51.82	-	102.60	672.60	R	MOR
508.88	50.89	-	100.76	660.52	R	MOR
518.18	51.82	-	102.60	672.60	R	MOR
405.56	40.56	-	80.30	526.42	R	MOR
184.08	18.41	-	36.45	238.94	R	MOR
165.73	16.57	-	32.81	215.12	R	MOR
379.99	38.00	-	75.24	493.22	R	MOR
578.76	57.88	-	114.59	751.22	R	MOR
398.36	39.84	-	78.88	517.06	R	MOR
527.48	52.75	-	104.44	684.66	R	MOR
309.60	30.96	-	61.30	401.86	R	MOR
190.10	19.01	-	37.64	246.74	R	MOR
130.32	13.03	-	25.80	169.16	R	MOR
157.84	15.78	-	31.25	204.88	R	MOR
126.76	12.68	-	25.10	164.52	R	MOR
1,162.34	116.23	-	230.14	1,508.72	R	MOR
398.36	39.84	-	78.88	517.06	R	MOR
398.36	39.84	-	78.88	517.06	R	MOR
351.11	35.11	-	69.52	455.74	R	MOR
358.36	35.84	-	70.96	465.14	R	MOR
209.93	20.99	-	41.57	272.48	R	MOR
398.36	39.84	-	78.88	517.06	R	MOR
628.94	62.89	-	124.53	816.36	R	MOR

405.56	40.56	-	80.30	526.42 R	MOR
517.85	51.79	-	102.53	672.16 R	MOR
405.56	40.56	-	80.30	526.42 R	MOR
398.36	39.84	-	78.88	517.06 R	MOR
78.68	7.87	-	15.58	102.12 R	MOR
229.19	22.92	-	45.38	297.48 R	MOR
60.00	6.00	-	11.88	77.88 R	MOR
405.56	40.56	-	80.30	526.42 R	MOR
398.36	39.84	-	78.88	517.06 R	MOR
351.17	35.12	-	69.53	455.82 R	MOR
527.48	52.75	-	104.44	684.66 R	MOR
563.08	56.31	-	111.49	730.88 R	MOR
513.06	51.31	-	101.59	665.94 R	MOR
398.36	39.84	-	78.88	517.06 R	MOR
405.56	40.56	-	80.30	526.42 R	MOR
448.27	44.83	-	88.76	581.84 R	MOR
405.56	40.56	-	80.30	526.42 R	MOR
90.00	9.00	-	17.82	116.82 R	MOR
210.17	21.02	-	41.61	272.80 R	MOR
516.74	51.67	-	102.31	670.72 R	MOR
529.62	52.96	-	104.86	687.44 R	MOR
916.48	91.65	-	181.46	1,189.58 R	MOR
941.57	94.16	-	186.43	1,222.16 R	MOR
398.36	39.84	-	78.88	517.06 R	MOR
572.86	57.29	-	113.43	743.56 R	MOR
518.12	51.81	-	102.59	672.52 R	MOR
865.85	86.59	-	171.44	1,123.86 R	MOR
414.61	41.46	-	82.09	538.16 R	MOR
398.36	39.84	-	78.88	517.06 R	MOR
405.56	40.56	-	80.30	526.42 R	MOR
398.36	39.84	-	78.88	517.06 R	MOR
398.36	39.84	-	78.88	517.06 R	MOR
81.60	8.16	-	16.16	105.92 R	MOR
398.36	39.84	-	78.88	517.06 R	MOR
365.51	36.55	-	72.37	474.42 R	MOR
99.44	9.94	-	19.69	129.06 R	MOR
73.92	7.39	-	14.64	95.94 R	MOR
385.87	38.59	-	76.40	500.86 R	MOR
429.12	42.91	-	84.97	557.00 R	MOR
441.48	44.15	-	87.41	573.04 R	MOR
149.76	14.98	-	29.65	194.38 R	MOR
476.22	47.62	-	94.29	618.12 R	MOR
388.54	38.85	-	76.93	504.32 R	MOR
518.18	51.82	-	102.60	672.60 R	MOR
265.00	26.50	-	52.47	343.96 R	MOR
628.94	62.89	-	124.53	816.36 R	MOR
405.56	40.56	-	80.30	526.42 R	MOR

251.76	25.18	-	49.85	326.78	R	MOR
124.15	12.42	-	24.58	161.14	R	MOR
246.76	24.68	-	48.86	320.28	R	MOR
405.56	40.56	-	80.30	526.42	R	MOR
398.36	39.84	-	78.88	517.06	R	MOR
482.97	48.30	-	95.63	626.90	R	MOR
496.06	49.61	-	98.22	643.88	R	MOR
449.12	44.91	-	88.93	582.96	R	MOR
487.07	48.71	-	96.44	632.22	R	MOR
398.36	39.84	-	78.88	517.06	R	MOR
527.48	52.75	-	104.44	684.66	R	MOR
398.36	39.84	-	78.88	517.06	R	MOR
475.55	47.56	-	94.16	617.26	R	MOR
73.92	7.39	-	14.64	95.94	R	MOR
398.36	39.84	-	78.88	517.06	R	MOR
261.46	26.15	-	51.77	339.38	R	MOR
527.48	52.75	-	104.44	684.66	R	MOR
439.17	43.92	-	86.96	570.04	R	MOR
67.83	6.78	-	13.43	88.04	R	MOR
497.28	49.73	-	98.46	645.46	R	MOR
58.84	5.88	-	11.65	76.36	R	MOR
379.99	38.00	-	75.24	493.22	R	MOR
398.36	39.84	-	78.88	517.06	R	MOR
139.74	13.97	-	27.67	181.38	R	MOR
148.36	14.84	-	29.38	192.56	R	MOR
461.93	46.19	-	91.46	599.58	R	MOR
527.48	52.75	-	104.44	684.66	R	MOR
398.36	39.84	-	78.88	517.06	R	MOR
398.36	39.84	-	78.88	517.06	R	MOR
771.85	77.19	-	152.83	1,001.86	R	MOR
398.36	39.84	-	78.88	517.06	R	MOR
341.78	34.18	-	67.67	443.62	R	MOR
416.58	41.66	-	82.48	540.72	R	MOR
334.37	33.44	-	66.21	434.00	R	MOR
398.36	39.84	-	78.88	517.06	R	MOR
198.36	19.84	-	39.28	257.46	R	MOR
398.36	39.84	-	78.88	517.06	R	MOR
298.36	29.84	-	59.08	387.26	R	MOR
405.56	40.56	-	80.30	526.42	R	MOR
398.36	39.84	-	78.88	517.06	R	MOR
544.70	54.47	-	107.85	707.02	R	MOR
550.92	55.09	-	109.08	715.08	R	MOR
416.58	41.66	-	82.48	540.72	R	MOR
358.02	35.80	-	70.89	464.70	R	MOR
55.00	5.50	-	10.89	71.38	R	MOR
398.36	39.84	-	78.88	517.06	R	MOR
256.76	25.68	-	50.84	333.26	R	MOR

Attachment: Solid Waste Delinquency Report from Waste Management - MORENO VALLEY (4447 : PUBLIC HEARING FOR DELINQUENT SOLID

124.80	12.48	-	24.71	161.98	R	MOR
398.36	39.84	-	78.88	517.06	R	MOR
73.92	7.39	-	14.64	95.94	R	MOR
50.73	5.07	-	10.04	65.84	R	MOR
405.56	40.56	-	80.30	526.42	R	MOR
518.18	51.82	-	102.60	672.60	R	MOR
518.18	51.82	-	102.60	672.60	R	MOR
391.06	39.11	-	77.43	507.60	R	MOR
405.56	40.56	-	80.30	526.42	R	MOR
290.55	29.06	-	57.53	377.12	R	MOR
398.36	39.84	-	78.88	517.06	R	MOR
451.30	45.13	-	89.36	585.78	R	MOR
366.03	36.60	-	72.47	475.10	R	MOR
379.19	37.92	-	75.08	492.18	R	MOR
508.88	50.89	-	100.76	660.52	R	MOR
527.48	52.75	-	104.44	684.66	R	MOR
157.84	15.78	-	31.25	204.88	R	MOR
396.08	39.61	-	78.42	514.10	R	MOR
865.34	86.53	-	171.34	1,123.20	R	MOR
405.56	40.56	-	80.30	526.42	R	MOR
398.36	39.84	-	78.88	517.06	R	MOR
398.36	39.84	-	78.88	517.06	R	MOR
409.42	40.94	-	81.07	531.42	R	MOR
270.90	27.09	-	53.64	351.62	R	MOR
108.36	10.84	-	21.46	140.64	R	MOR
398.36	39.84	-	78.88	517.06	R	MOR
405.56	40.56	-	80.30	526.42	R	MOR
398.36	39.84	-	78.88	517.06	R	MOR
83.05	8.31	-	16.44	107.80	R	MOR
136.78	13.68	-	27.08	177.54	R	MOR
352.92	35.29	-	69.88	458.08	R	MOR
405.56	40.56	-	80.30	526.42	R	MOR
73.92	7.39	-	14.64	95.94	R	MOR
437.63	43.76	-	86.65	568.04	R	MOR
381.78	38.18	-	75.59	495.54	R	MOR
398.36	39.84	-	78.88	517.06	R	MOR
378.10	37.81	-	74.86	490.76	R	MOR
382.59	38.26	-	75.75	496.60	R	MOR
414.61	41.46	-	82.09	538.16	R	MOR
373.30	37.33	-	73.91	484.54	R	MOR
405.56	40.56	-	80.30	526.42	R	MOR
487.28	48.73	-	96.48	632.48	R	MOR
398.36	39.84	-	78.88	517.06	R	MOR
92.34	9.23	-	18.28	119.86	R	MOR
147.79	14.78	-	29.26	191.82	R	MOR
170.03	17.00	-	33.67	220.70	R	MOR
73.92	7.39	-	14.64	95.94	R	MOR

Attachment: Solid Waste Delinquency Report from Waste Management - MORENO VALLEY (4447 : PUBLIC HEARING FOR DELINQUENT SOLID

405.56	40.56	-	80.30	526.42	R	MOR
162.84	16.28	-	32.24	211.36	R	MOR
380.56	38.06	-	75.35	493.96	R	MOR
859.52	85.95	-	170.18	1,115.66	R	MOR
508.88	50.89	-	100.76	660.52	R	MOR
365.87	36.59	-	72.44	474.90	R	MOR
539.18	53.92	-	106.76	699.86	R	MOR
405.56	40.56	-	80.30	526.42	R	MOR
398.36	39.84	-	78.88	517.06	R	MOR
405.56	40.56	-	80.30	526.42	R	MOR
60.00	6.00	-	11.88	77.88	R	MOR
405.56	40.56	-	80.30	526.42	R	MOR
414.61	41.46	-	82.09	538.16	R	MOR
409.42	40.94	-	81.07	531.42	R	MOR
518.12	51.81	-	102.59	672.52	R	MOR
73.92	7.39	-	14.64	95.94	R	MOR
407.70	40.77	-	80.72	529.18	R	MOR
365.87	36.59	-	72.44	474.90	R	MOR
73.36	7.34	-	14.53	95.22	R	MOR
405.56	40.56	-	80.30	526.42	R	MOR
398.36	39.84	-	78.88	517.06	R	MOR
398.36	39.84	-	78.88	517.06	R	MOR
630.36	63.04	-	124.81	818.20	R	MOR
405.56	40.56	-	80.30	526.42	R	MOR
398.36	39.84	-	78.88	517.06	R	MOR
398.36	39.84	-	78.88	517.06	R	MOR
158.68	15.87	-	31.42	205.96	R	MOR
398.36	39.84	-	78.88	517.06	R	MOR
527.48	52.75	-	104.44	684.66	R	MOR
279.66	27.97	-	55.37	363.00	R	MOR
295.36	29.54	-	58.48	383.38	R	MOR
184.44	18.44	-	36.52	239.40	R	MOR
398.36	39.84	-	78.88	517.06	R	MOR
398.36	39.84	-	78.88	517.06	R	MOR
165.47	16.55	-	32.76	214.78	R	MOR
286.20	28.62	-	56.67	371.48	R	MOR
343.32	34.33	-	67.98	445.62	R	MOR
532.09	53.21	-	105.35	690.64	R	MOR
157.84	15.78	-	31.25	204.88	R	MOR
192.67	19.27	-	38.15	250.08	R	MOR
123.92	12.39	-	24.54	160.84	R	MOR
278.36	27.84	-	55.12	361.30	R	MOR
60.00	6.00	-	11.88	77.88	R	MOR
60.00	6.00	-	11.88	77.88	R	MOR
364.13	36.41	-	72.10	472.64	R	MOR
112.43	11.24	-	22.26	145.92	R	MOR
405.56	40.56	-	80.30	526.42	R	MOR

398.36	39.84	-	78.88	517.06	R	MOR
398.36	39.84	-	78.88	517.06	R	MOR
405.56	40.56	-	80.30	526.42	R	MOR
122.59	12.26	-	24.27	159.12	R	MOR
877.91	87.79	-	173.83	1,139.52	R	MOR
239.41	23.94	-	47.40	310.74	R	MOR
353.43	35.34	-	69.98	458.74	R	MOR
398.36	39.84	-	78.88	517.06	R	MOR
398.36	39.84	-	78.88	517.06	R	MOR
398.36	39.84	-	78.88	517.06	R	MOR
246.76	24.68	-	48.86	320.28	R	MOR
391.46	39.15	-	77.51	508.12	R	MOR
398.36	39.84	-	78.88	517.06	R	MOR
384.69	38.47	-	76.17	499.32	R	MOR
73.92	7.39	-	14.64	95.94	R	MOR
126.78	12.68	-	25.10	164.56	R	MOR
365.87	36.59	-	72.44	474.90	R	MOR
939.82	93.98	-	186.08	1,219.88	R	MOR
26.36	2.64	-	5.22	34.22	R	MOR
539.18	53.92	-	106.76	699.86	R	MOR
265.08	26.51	-	52.49	344.06	R	MOR
518.18	51.82	-	102.60	672.60	R	MOR
194.63	19.46	-	38.54	252.62	R	MOR
171.76	17.18	-	34.01	222.94	R	MOR
398.36	39.84	-	78.88	517.06	R	MOR
398.36	39.84	-	78.88	517.06	R	MOR
405.56	40.56	-	80.30	526.42	R	MOR
298.36	29.84	-	59.08	387.26	R	MOR
518.18	51.82	-	102.60	672.60	R	MOR
405.56	40.56	-	80.30	526.42	R	MOR
451.30	45.13	-	89.36	585.78	R	MOR
298.36	29.84	-	59.08	387.26	R	MOR
398.36	39.84	-	78.88	517.06	R	MOR
360.83	36.08	-	71.44	468.36	R	MOR
527.48	52.75	-	104.44	684.66	R	MOR
398.36	39.84	-	78.88	517.06	R	MOR
126.61	12.66	-	25.07	164.34	R	MOR
429.40	42.94	-	85.02	557.36	R	MOR
405.56	40.56	-	80.30	526.42	R	MOR
649.68	64.97	-	128.64	843.28	R	MOR
22.63	2.26	-	4.48	29.36	R	MOR
98.36	9.84	-	19.48	127.66	R	MOR
24.64	2.46	-	4.88	31.98	R	MOR
361.73	36.17	-	71.62	469.52	R	MOR
469.88	46.99	-	93.04	609.90	R	MOR
649.68	64.97	-	128.64	843.28	R	MOR
492.64	49.26	-	97.54	639.44	R	MOR

405.56	40.56	-	80.30	526.42	R	MOR
125.39	12.54	-	24.83	162.76	R	MOR
246.76	24.68	-	48.86	320.28	R	MOR
296.57	29.66	-	58.72	384.94	R	MOR
398.36	39.84	-	78.88	517.06	R	MOR
195.56	19.56	-	38.72	253.84	R	MOR
370.96	37.10	-	73.45	481.50	R	MOR
405.56	40.56	-	80.30	526.42	R	MOR
149.32	14.93	-	29.57	193.82	R	MOR
64.50	6.45	-	12.77	83.72	R	MOR
398.36	39.84	-	78.88	517.06	R	MOR
353.43	35.34	-	69.98	458.74	R	MOR
469.38	46.94	-	92.94	609.26	R	MOR
303.36	30.34	-	60.07	393.76	R	MOR
518.12	51.81	-	102.59	672.52	R	MOR
398.36	39.84	-	78.88	517.06	R	MOR
398.36	39.84	-	78.88	517.06	R	MOR
451.30	45.13	-	89.36	585.78	R	MOR
248.36	24.84	-	49.18	322.36	R	MOR
158.96	15.90	-	31.47	206.32	R	MOR
527.48	52.75	-	104.44	684.66	R	MOR
212.36	21.24	-	42.05	275.64	R	MOR
405.56	40.56	-	80.30	526.42	R	MOR
530.04	53.00	-	104.95	687.98	R	MOR
405.56	40.56	-	80.30	526.42	R	MOR
386.84	38.68	-	76.59	502.12	R	MOR
483.99	48.40	-	95.83	628.22	R	MOR
70.68	7.07	-	13.99	91.74	R	MOR
398.36	39.84	-	78.88	517.06	R	MOR
143.17	14.32	-	28.35	185.82	R	MOR
398.36	39.84	-	78.88	517.06	R	MOR
398.36	39.84	-	78.88	517.06	R	MOR
182.36	18.24	-	36.11	236.70	R	MOR
398.36	39.84	-	78.88	517.06	R	MOR
398.36	39.84	-	78.88	517.06	R	MOR
405.56	40.56	-	80.30	526.42	R	MOR
384.08	38.41	-	76.05	498.54	R	MOR
200.21	20.02	-	39.64	259.86	R	MOR
398.36	39.84	-	78.88	517.06	R	MOR
405.56	40.56	-	80.30	526.42	R	MOR
441.16	44.12	-	87.35	572.62	R	MOR
492.76	49.28	-	97.57	639.60	R	MOR
300.28	30.03	-	59.46	389.76	R	MOR
364.61	36.46	-	72.19	473.26	R	MOR
74.81	7.48	-	14.81	97.10	R	MOR
405.56	40.56	-	80.30	526.42	R	MOR
120.00	12.00	-	23.76	155.76	R	MOR

Attachment: Solid Waste Delinquency Report from Waste Management - MORENO VALLEY (4447 : PUBLIC HEARING FOR DELINQUENT SOLID

638.14	63.81	-	126.35	828.30	R	MOR
405.56	40.56	-	80.30	526.42	R	MOR
405.56	40.56	-	80.30	526.42	R	MOR
508.86	50.89	-	100.75	660.50	R	MOR
30.68	3.07	-	6.07	39.82	R	MOR
356.06	35.61	-	70.50	462.16	R	MOR
62.35	6.24	-	12.35	80.92	R	MOR
79.99	8.00	-	15.84	103.82	R	MOR
236.76	23.68	-	46.88	307.30	R	MOR
40.84	4.08	-	8.09	53.00	R	MOR
398.36	39.84	-	78.88	517.06	R	MOR
398.36	39.84	-	78.88	517.06	R	MOR
370.02	37.00	-	73.26	480.28	R	MOR
342.25	34.23	-	67.77	444.24	R	MOR
405.56	40.56	-	80.30	526.42	R	MOR
398.36	39.84	-	78.88	517.06	R	MOR
405.56	40.56	-	80.30	526.42	R	MOR
527.48	52.75	-	104.44	684.66	R	MOR
381.47	38.15	-	75.53	495.14	R	MOR
325.68	32.57	-	64.48	422.72	R	MOR
414.61	41.46	-	82.09	538.16	R	MOR
398.36	39.84	-	78.88	517.06	R	MOR
398.36	39.84	-	78.88	517.06	R	MOR
398.36	39.84	-	78.88	517.06	R	MOR
540.26	54.03	-	106.97	701.26	R	MOR
67.70	6.77	-	13.40	87.86	R	MOR
200.88	20.09	-	39.77	260.74	R	MOR
139.93	13.99	-	27.71	181.62	R	MOR
436.32	43.63	-	86.39	566.34	R	MOR
405.56	40.56	-	80.30	526.42	R	MOR
169.73	16.97	-	33.61	220.30	R	MOR
398.36	39.84	-	78.88	517.06	R	MOR
197.81	19.78	-	39.17	256.76	R	MOR
527.48	52.75	-	104.44	684.66	R	MOR
37.84	3.78	-	7.49	49.12	R	MOR
365.87	36.59	-	72.44	474.90	R	MOR
405.56	40.56	-	80.30	526.42	R	MOR
398.36	39.84	-	78.88	517.06	R	MOR
398.36	39.84	-	78.88	517.06	R	MOR
398.36	39.84	-	78.88	517.06	R	MOR
146.86	14.69	-	29.08	190.62	R	MOR
398.36	39.84	-	78.88	517.06	R	MOR
398.36	39.84	-	78.88	517.06	R	MOR
518.18	51.82	-	102.60	672.60	R	MOR
248.36	24.84	-	49.18	322.36	R	MOR
405.56	40.56	-	80.30	526.42	R	MOR
323.06	32.31	-	63.97	419.32	R	MOR

96.18	9.62	-	19.04	124.84	R	MOR
518.18	51.82	-	102.60	672.60	R	MOR
192.41	19.24	-	38.10	249.74	R	MOR
398.36	39.84	-	78.88	517.06	R	MOR
405.56	40.56	-	80.30	526.42	R	MOR
83.92	8.39	-	16.62	108.92	R	MOR
203.43	20.34	-	40.28	264.04	R	MOR
398.36	39.84	-	78.88	517.06	R	MOR
398.36	39.84	-	78.88	517.06	R	MOR
405.56	40.56	-	80.30	526.42	R	MOR
527.48	52.75	-	104.44	684.66	R	MOR
383.25	38.33	-	75.88	497.46	R	MOR
405.56	40.56	-	80.30	526.42	R	MOR
83.92	8.39	-	16.62	108.92	R	MOR
518.18	51.82	-	102.60	672.60	R	MOR
518.18	51.82	-	102.60	672.60	R	MOR
414.61	41.46	-	82.09	538.16	R	MOR
360.75	36.08	-	71.43	468.24	R	MOR
273.36	27.34	-	54.13	354.82	R	MOR
405.56	40.56	-	80.30	526.42	R	MOR
398.36	39.84	-	78.88	517.06	R	MOR
405.56	40.56	-	80.30	526.42	R	MOR
50.00	5.00	-	9.90	64.90	R	MOR
405.56	40.56	-	80.30	526.42	R	MOR
405.56	40.56	-	80.30	526.42	R	MOR
398.36	39.84	-	78.88	517.06	R	MOR
398.36	39.84	-	78.88	517.06	R	MOR
405.56	40.56	-	80.30	526.42	R	MOR
398.36	39.84	-	78.88	517.06	R	MOR
290.55	29.06	-	57.53	377.12	R	MOR
398.36	39.84	-	78.88	517.06	R	MOR
492.19	49.22	-	97.45	638.86	R	MOR
398.36	39.84	-	78.88	517.06	R	MOR
387.10	38.71	-	76.65	502.46	R	MOR
527.48	52.75	-	104.44	684.66	R	MOR
44.12	4.41	-	8.74	57.26	R	MOR
405.56	40.56	-	80.30	526.42	R	MOR
480.20	48.02	-	95.08	623.30	R	MOR
162.84	16.28	-	32.24	211.36	R	MOR
398.36	39.84	-	78.88	517.06	R	MOR
405.56	40.56	-	80.30	526.42	R	MOR
525.28	52.53	-	104.01	681.80	R	MOR
353.43	35.34	-	69.98	458.74	R	MOR
453.12	45.31	-	89.72	588.14	R	MOR
252.40	25.24	-	49.98	327.62	R	MOR
563.08	56.31	-	111.49	730.88	R	MOR
75.93	7.59	-	15.03	98.56	R	MOR

Attachment: Solid Waste Delinquency Report from Waste Management - MORENO VALLEY (4447 : PUBLIC HEARING FOR DELINQUENT SOLID

405.56	40.56	-	80.30	526.42 R	MOR
344.10	34.41	-	68.13	446.64 R	MOR
405.56	40.56	-	80.30	526.42 R	MOR
398.36	39.84	-	78.88	517.06 R	MOR
570.82	57.08	-	113.02	740.92 R	MOR
157.84	15.78	-	31.25	204.88 R	MOR
454.28	45.43	-	89.95	589.66 R	MOR
323.05	32.31	-	63.96	419.32 R	MOR
344.10	34.41	-	68.13	446.64 R	MOR
518.12	51.81	-	102.59	672.52 R	MOR
60.00	6.00	-	11.88	77.88 R	MOR
398.36	39.84	-	78.88	517.06 R	MOR
518.18	51.82	-	102.60	672.60 R	MOR
355.15	35.52	-	70.32	460.98 R	MOR
78.92	7.89	-	15.63	102.44 R	MOR
673.84	67.38	-	133.42	874.64 R	MOR
360.70	36.07	-	71.42	468.18 R	MOR
518.12	51.81	-	102.59	672.52 R	MOR
398.36	39.84	-	78.88	517.06 R	MOR
518.12	51.81	-	102.59	672.52 R	MOR
639.60	63.96	-	126.64	830.20 R	MOR
527.48	52.75	-	104.44	684.66 R	MOR
998.18	99.82	-	197.64	1,295.64 R	MOR
405.56	40.56	-	80.30	526.42 R	MOR
337.21	33.72	-	66.77	437.70 R	MOR
86.37	8.64	-	17.10	112.10 R	MOR
414.61	41.46	-	82.09	538.16 R	MOR
398.36	39.84	-	78.88	517.06 R	MOR
157.84	15.78	-	31.25	204.88 R	MOR
187.61	18.76	-	37.15	243.52 R	MOR
41.04	4.10	-	8.13	53.26 R	MOR
186.88	18.69	-	37.00	242.56 R	MOR
573.22	57.32	-	113.50	744.04 R	MOR
527.48	52.75	-	104.44	684.66 R	MOR
398.36	39.84	-	78.88	517.06 R	MOR
485.39	48.54	-	96.11	630.04 R	MOR
153.92	15.39	-	30.48	199.78 R	MOR
539.18	53.92	-	106.76	699.86 R	MOR
31.76	3.18	-	6.29	41.22 R	MOR
398.36	39.84	-	78.88	517.06 R	MOR
73.92	7.39	-	14.64	95.94 R	MOR
405.56	40.56	-	80.30	526.42 R	MOR
398.36	39.84	-	78.88	517.06 R	MOR
377.83	37.78	-	74.81	490.42 R	MOR
405.56	40.56	-	80.30	526.42 R	MOR
146.76	14.68	-	29.06	190.48 R	MOR
367.41	36.74	-	72.75	476.90 R	MOR

187.37	18.74	-	37.10	243.20	R	MOR
398.36	39.84	-	78.88	517.06	R	MOR
425.75	42.58	-	84.30	552.62	R	MOR
58.43	5.84	-	11.57	75.84	R	MOR
518.18	51.82	-	102.60	672.60	R	MOR
73.92	7.39	-	14.64	95.94	R	MOR
370.02	37.00	-	73.26	480.28	R	MOR
398.36	39.84	-	78.88	517.06	R	MOR
262.73	26.27	-	52.02	341.02	R	MOR
561.62	56.16	-	111.20	728.98	R	MOR
398.36	39.84	-	78.88	517.06	R	MOR
441.48	44.15	-	87.41	573.04	R	MOR
527.48	52.75	-	104.44	684.66	R	MOR
518.18	51.82	-	102.60	672.60	R	MOR
398.36	39.84	-	78.88	517.06	R	MOR
148.48	14.85	-	29.40	192.72	R	MOR
405.56	40.56	-	80.30	526.42	R	MOR
398.36	39.84	-	78.88	517.06	R	MOR
414.61	41.46	-	82.09	538.16	R	MOR
50.49	5.05	-	10.00	65.54	R	MOR
146.76	14.68	-	29.06	190.48	R	MOR
405.56	40.56	-	80.30	526.42	R	MOR
398.36	39.84	-	78.88	517.06	R	MOR
527.48	52.75	-	104.44	684.66	R	MOR
156.34	15.63	-	30.96	202.92	R	MOR
325.94	32.59	-	64.54	423.06	R	MOR
405.56	40.56	-	80.30	526.42	R	MOR
405.56	40.56	-	80.30	526.42	R	MOR
60.00	6.00	-	11.88	77.88	R	MOR
287.03	28.70	-	56.83	372.56	R	MOR
405.56	40.56	-	80.30	526.42	R	MOR
184.85	18.49	-	36.60	239.94	R	MOR
154.23	15.42	-	30.54	200.18	R	MOR
405.56	40.56	-	80.30	526.42	R	MOR
576.66	57.67	-	114.18	748.50	R	MOR
398.36	39.84	-	78.88	517.06	R	MOR
147.84	14.78	-	29.27	191.90	R	MOR
202.36	20.24	-	40.07	262.66	R	MOR
398.36	39.84	-	78.88	517.06	R	MOR
398.36	39.84	-	78.88	517.06	R	MOR
508.88	50.89	-	100.76	660.52	R	MOR
398.36	39.84	-	78.88	517.06	R	MOR
389.97	39.00	-	77.21	506.18	R	MOR
157.84	15.78	-	31.25	204.88	R	MOR
354.66	35.47	-	70.22	460.34	R	MOR
429.27	42.93	-	85.00	557.18	R	MOR
44.42	4.44	-	8.80	57.66	R	MOR

28.55	2.86	-	5.65	37.06	R	MOR
246.76	24.68	-	48.86	320.28	R	MOR
412.44	41.24	-	81.66	535.34	R	MOR
59.93	5.99	-	11.87	77.78	R	MOR
528.84	52.88	-	104.71	686.42	R	MOR
405.56	40.56	-	80.30	526.42	R	MOR
113.36	11.34	-	22.45	147.14	R	MOR
405.56	40.56	-	80.30	526.42	R	MOR
405.56	40.56	-	80.30	526.42	R	MOR
527.48	52.75	-	104.44	684.66	R	MOR
22.84	2.28	-	4.52	29.64	R	MOR
22.61	2.26	-	4.48	29.34	R	MOR
412.44	41.24	-	81.66	535.34	R	MOR
405.56	40.56	-	80.30	526.42	R	MOR
344.10	34.41	-	68.13	446.64	R	MOR
405.56	40.56	-	80.30	526.42	R	MOR
398.36	39.84	-	78.88	517.06	R	MOR
398.36	39.84	-	78.88	517.06	R	MOR
162.84	16.28	-	32.24	211.36	R	MOR
398.36	39.84	-	78.88	517.06	R	MOR
623.40	62.34	-	123.43	809.16	R	MOR
398.36	39.84	-	78.88	517.06	R	MOR
163.15	16.32	-	32.30	211.76	R	MOR
398.36	39.84	-	78.88	517.06	R	MOR
405.56	40.56	-	80.30	526.42	R	MOR
187.39	18.74	-	37.10	243.22	R	MOR
405.56	40.56	-	80.30	526.42	R	MOR
450.72	45.07	-	89.24	585.02	R	MOR
414.61	41.46	-	82.09	538.16	R	MOR
409.42	40.94	-	81.07	531.42	R	MOR
527.48	52.75	-	104.44	684.66	R	MOR
318.22	31.82	-	63.01	413.04	R	MOR
414.61	41.46	-	82.09	538.16	R	MOR
164.48	16.45	-	32.57	213.50	R	MOR
605.72	60.57	-	119.93	786.22	R	MOR
57.79	5.78	-	11.44	75.00	R	MOR
50.31	5.03	-	9.96	65.30	R	MOR
414.61	41.46	-	82.09	538.16	R	MOR
255.05	25.51	-	50.50	331.04	R	MOR
654.62	65.46	-	129.61	849.70	R	MOR
390.07	39.01	-	77.23	506.30	R	MOR
398.36	39.84	-	78.88	517.06	R	MOR
68.12	6.81	-	13.49	88.42	R	MOR
342.33	34.23	-	67.78	444.34	R	MOR
187.27	18.73	-	37.08	243.08	R	MOR
285.13	28.51	-	56.46	370.10	R	MOR
387.05	38.71	-	76.64	502.38	R	MOR

377.83	37.78	-	74.81	490.42	R	MOR
308.32	30.83	-	61.05	400.20	R	MOR
260.56	26.06	-	51.59	338.20	R	MOR
644.41	64.44	-	127.59	836.44	R	MOR
405.56	40.56	-	80.30	526.42	R	MOR
398.36	39.84	-	78.88	517.06	R	MOR
405.56	40.56	-	80.30	526.42	R	MOR
518.12	51.81	-	102.59	672.52	R	MOR
398.36	39.84	-	78.88	517.06	R	MOR
508.88	50.89	-	100.76	660.52	R	MOR
198.36	19.84	-	39.28	257.46	R	MOR
252.87	25.29	-	50.07	328.22	R	MOR
398.36	39.84	-	78.88	517.06	R	MOR
640.32	64.03	-	126.78	831.14	R	MOR
405.56	40.56	-	80.30	526.42	R	MOR
59.76	5.98	-	11.83	77.56	R	MOR
205.56	20.56	-	40.70	266.82	R	MOR
405.56	40.56	-	80.30	526.42	R	MOR
56.78	5.68	-	11.24	73.70	R	MOR
405.56	40.56	-	80.30	526.42	R	MOR
347.84	34.78	-	68.87	451.50	R	MOR
73.92	7.39	-	14.64	95.94	R	MOR
414.61	41.46	-	82.09	538.16	R	MOR
398.36	39.84	-	78.88	517.06	R	MOR
398.36	39.84	-	78.88	517.06	R	MOR
398.36	39.84	-	78.88	517.06	R	MOR
398.36	39.84	-	78.88	517.06	R	MOR
60.00	6.00	-	11.88	77.88	R	MOR
398.36	39.84	-	78.88	517.06	R	MOR
358.44	35.84	-	70.97	465.26	R	MOR
112.78	11.28	-	22.33	146.38	R	MOR
194.44	19.44	-	38.50	252.38	R	MOR
405.56	40.56	-	80.30	526.42	R	MOR
398.36	39.84	-	78.88	517.06	R	MOR
398.36	39.84	-	78.88	517.06	R	MOR
60.83	6.08	-	12.04	78.96	R	MOR
287.08	28.71	-	56.84	372.62	R	MOR
508.88	50.89	-	100.76	660.52	R	MOR
398.36	39.84	-	78.88	517.06	R	MOR
398.36	39.84	-	78.88	517.06	R	MOR
405.56	40.56	-	80.30	526.42	R	MOR
135.63	13.56	-	26.85	176.04	R	MOR
392.89	39.29	-	77.79	509.96	R	MOR
527.48	52.75	-	104.44	684.66	R	MOR
379.99	38.00	-	75.24	493.22	R	MOR
518.12	51.81	-	102.59	672.52	R	MOR
281.50	28.15	-	55.74	365.38	R	MOR

518.18	51.82	-	102.60	672.60	R	MOR
398.36	39.84	-	78.88	517.06	R	MOR
351.11	35.11	-	69.52	455.74	R	MOR
73.92	7.39	-	14.64	95.94	R	MOR
387.46	38.75	-	76.72	502.92	R	MOR
398.36	39.84	-	78.88	517.06	R	MOR
228.36	22.84	-	45.22	296.40	R	MOR
405.56	40.56	-	80.30	526.42	R	MOR
318.54	31.85	-	63.07	413.46	R	MOR
73.92	7.39	-	14.64	95.94	R	MOR
398.36	39.84	-	78.88	517.06	R	MOR
251.76	25.18	-	49.85	326.78	R	MOR
78.00	7.80	-	15.44	101.24	R	MOR
87.05	8.71	-	17.24	112.98	R	MOR
414.61	41.46	-	82.09	538.16	R	MOR
398.36	39.84	-	78.88	517.06	R	MOR
405.56	40.56	-	80.30	526.42	R	MOR
159.57	15.96	-	31.59	207.12	R	MOR
398.36	39.84	-	78.88	517.06	R	MOR
398.36	39.84	-	78.88	517.06	R	MOR
405.56	40.56	-	80.30	526.42	R	MOR
398.36	39.84	-	78.88	517.06	R	MOR
398.36	39.84	-	78.88	517.06	R	MOR
78.92	7.89	-	15.63	102.44	R	MOR
398.36	39.84	-	78.88	517.06	R	MOR
628.94	62.89	-	124.53	816.36	R	MOR
529.62	52.96	-	104.86	687.44	R	MOR
402.56	40.26	-	79.71	522.52	R	MOR
71.78	7.18	-	14.21	93.16	R	MOR
398.36	39.84	-	78.88	517.06	R	MOR
508.88	50.89	-	100.76	660.52	R	MOR
617.37	61.74	-	122.24	801.34	R	MOR
518.12	51.81	-	102.59	672.52	R	MOR
640.32	64.03	-	126.78	831.14	R	MOR
398.36	39.84	-	78.88	517.06	R	MOR
405.56	40.56	-	80.30	526.42	R	MOR
398.36	39.84	-	78.88	517.06	R	MOR
246.76	24.68	-	48.86	320.28	R	MOR
518.18	51.82	-	102.60	672.60	R	MOR
73.92	7.39	-	14.64	95.94	R	MOR
365.87	36.59	-	72.44	474.90	R	MOR
365.60	36.56	-	72.39	474.54	R	MOR
116.14	11.61	-	23.00	150.74	R	MOR
398.36	39.84	-	78.88	517.06	R	MOR
405.56	40.56	-	80.30	526.42	R	MOR
398.36	39.84	-	78.88	517.06	R	MOR
405.56	40.56	-	80.30	526.42	R	MOR

Attachment: Solid Waste Delinquency Report from Waste Management - MORENO VALLEY (4447 : PUBLIC HEARING FOR DELINQUENT SOLID

499.15	49.92	-	98.83	647.90	R	MOR
398.36	39.84	-	78.88	517.06	R	MOR
405.56	40.56	-	80.30	526.42	R	MOR
405.56	40.56	-	80.30	526.42	R	MOR
370.74	37.07	-	73.41	481.22	R	MOR
170.52	17.05	-	33.76	221.32	R	MOR
414.61	41.46	-	82.09	538.16	R	MOR
364.69	36.47	-	72.21	473.36	R	MOR
113.24	11.32	-	22.42	146.98	R	MOR
667.32	66.73	-	132.13	866.18	R	MOR
405.56	40.56	-	80.30	526.42	R	MOR
246.76	24.68	-	48.86	320.28	R	MOR
405.56	40.56	-	80.30	526.42	R	MOR
529.45	52.95	-	104.83	687.22	R	MOR
518.18	51.82	-	102.60	672.60	R	MOR
405.56	40.56	-	80.30	526.42	R	MOR
414.61	41.46	-	82.09	538.16	R	MOR
340.75	34.08	-	67.47	442.28	R	MOR
527.48	52.75	-	104.44	684.66	R	MOR
372.14	37.21	-	73.68	483.04	R	MOR
255.80	25.58	-	50.65	332.02	R	MOR
618.78	61.88	-	122.52	803.18	R	MOR
186.52	18.65	-	36.93	242.10	R	MOR
20.00	2.00	-	3.96	25.96	R	MOR
405.56	40.56	-	80.30	526.42	R	MOR
752.88	75.29	-	149.07	977.24	R	MOR
527.48	52.75	-	104.44	684.66	R	MOR
398.36	39.84	-	78.88	517.06	R	MOR
73.92	7.39	-	14.64	95.94	R	MOR
60.00	6.00	-	11.88	77.88	R	MOR
165.87	16.59	-	32.84	215.30	R	MOR
638.14	63.81	-	126.35	828.30	R	MOR
518.18	51.82	-	102.60	672.60	R	MOR
398.03	39.80	-	78.81	516.64	R	MOR
573.22	57.32	-	113.50	744.04	R	MOR
398.36	39.84	-	78.88	517.06	R	MOR
68.28	6.83	-	13.52	88.62	R	MOR
236.78	23.68	-	46.88	307.34	R	MOR
398.36	39.84	-	78.88	517.06	R	MOR
398.36	39.84	-	78.88	517.06	R	MOR
414.61	41.46	-	82.09	538.16	R	MOR
649.04	64.90	-	128.51	842.44	R	MOR
389.01	38.90	-	77.02	504.92	R	MOR
389.89	38.99	-	77.20	506.08	R	MOR
398.40	39.84	-	78.88	517.12	R	MOR
405.56	40.56	-	80.30	526.42	R	MOR
246.76	24.68	-	48.86	320.28	R	MOR

352.95	35.30	-	69.88	458.12	R	MOR
88.82	8.88	-	17.59	115.28	R	MOR
398.36	39.84	-	78.88	517.06	R	MOR
414.61	41.46	-	82.09	538.16	R	MOR
405.56	40.56	-	80.30	526.42	R	MOR
157.84	15.78	-	31.25	204.88	R	MOR
405.56	40.56	-	80.30	526.42	R	MOR
73.92	7.39	-	14.64	95.94	R	MOR
518.18	51.82	-	102.60	672.60	R	MOR
527.48	52.75	-	104.44	684.66	R	MOR
527.48	52.75	-	104.44	684.66	R	MOR
169.44	16.94	-	33.55	219.92	R	MOR
414.61	41.46	-	82.09	538.16	R	MOR
398.36	39.84	-	78.88	517.06	R	MOR
398.36	39.84	-	78.88	517.06	R	MOR
37.56	3.76	-	7.44	48.74	R	MOR
527.48	52.75	-	104.44	684.66	R	MOR
377.83	37.78	-	74.81	490.42	R	MOR
405.56	40.56	-	80.30	526.42	R	MOR
405.56	40.56	-	80.30	526.42	R	MOR
298.36	29.84	-	59.08	387.26	R	MOR
379.99	38.00	-	75.24	493.22	R	MOR
398.36	39.84	-	78.88	517.06	R	MOR
307.40	30.74	-	60.87	399.00	R	MOR
527.48	52.75	-	104.44	684.66	R	MOR
405.56	40.56	-	80.30	526.42	R	MOR
518.18	51.82	-	102.60	672.60	R	MOR
405.56	40.56	-	80.30	526.42	R	MOR
365.87	36.59	-	72.44	474.90	R	MOR
378.37	37.84	-	74.92	491.12	R	MOR
386.42	38.64	-	76.51	501.56	R	MOR
365.43	36.54	-	72.36	474.32	R	MOR
222.48	22.25	-	44.05	288.78	R	MOR
398.36	39.84	-	78.88	517.06	R	MOR
123.08	12.31	-	24.37	159.76	R	MOR
99.13	9.91	-	19.63	128.66	R	MOR
46.12	4.61	-	9.13	59.86	R	MOR
405.56	40.56	-	80.30	526.42	R	MOR
398.36	39.84	-	78.88	517.06	R	MOR
225.73	22.57	-	44.69	293.00	R	MOR
420.14	42.01	-	83.19	545.34	R	MOR
398.36	39.84	-	78.88	517.06	R	MOR
405.56	40.56	-	80.30	526.42	R	MOR
405.56	40.56	-	80.30	526.42	R	MOR
398.36	39.84	-	78.88	517.06	R	MOR
405.56	40.56	-	80.30	526.42	R	MOR
398.36	39.84	-	78.88	517.06	R	MOR

Attachment: Solid Waste Delinquency Report from Waste Management - MORENO VALLEY (4447 : PUBLIC HEARING FOR DELINQUENT SOLID

640.32	64.03	-	126.78	831.14	R	MOR
251.76	25.18	-	49.85	326.78	R	MOR
108.90	10.89	-	21.56	141.34	R	MOR
405.56	40.56	-	80.30	526.42	R	MOR
398.36	39.84	-	78.88	517.06	R	MOR
398.36	39.84	-	78.88	517.06	R	MOR
136.78	13.68	-	27.08	177.54	R	MOR
398.36	39.84	-	78.88	517.06	R	MOR
64.90	6.49	-	12.85	84.24	R	MOR
405.56	40.56	-	80.30	526.42	R	MOR
649.68	64.97	-	128.64	843.28	R	MOR
405.56	40.56	-	80.30	526.42	R	MOR
527.48	52.75	-	104.44	684.66	R	MOR
339.08	33.91	-	67.14	440.12	R	MOR
33.04	3.30	-	6.54	42.88	R	MOR
527.48	52.75	-	104.44	684.66	R	MOR
22.23	2.22	-	4.40	28.84	R	MOR
292.92	29.29	-	58.00	380.20	R	MOR
398.36	39.84	-	78.88	517.06	R	MOR
405.56	40.56	-	80.30	526.42	R	MOR
193.38	19.34	-	38.29	251.00	R	MOR
363.56	36.36	-	71.98	471.90	R	MOR
532.20	53.22	-	105.38	690.80	R	MOR
111.08	11.11	-	21.99	144.18	R	MOR
411.83	41.18	-	81.54	534.56	R	MOR
270.06	27.01	-	53.47	350.54	R	MOR
405.56	40.56	-	80.30	526.42	R	MOR
405.56	40.56	-	80.30	526.42	R	MOR
398.36	39.84	-	78.88	517.06	R	MOR
398.36	39.84	-	78.88	517.06	R	MOR
146.03	14.60	-	28.91	189.54	R	MOR
387.66	38.77	-	76.76	503.18	R	MOR
546.40	54.64	-	108.19	709.22	R	MOR
473.28	47.33	-	93.71	614.32	R	MOR
375.98	37.60	-	74.44	488.02	R	MOR
398.36	39.84	-	78.88	517.06	R	MOR
414.61	41.46	-	82.09	538.16	R	MOR
539.18	53.92	-	106.76	699.86	R	MOR
353.43	35.34	-	69.98	458.74	R	MOR
398.36	39.84	-	78.88	517.06	R	MOR
41.32	4.13	-	8.18	53.62	R	MOR
235.12	23.51	-	46.55	305.18	R	MOR
398.36	39.84	-	78.88	517.06	R	MOR
405.56	40.56	-	80.30	526.42	R	MOR
215.65	21.57	-	42.70	279.90	R	MOR
405.56	40.56	-	80.30	526.42	R	MOR
398.36	39.84	-	78.88	517.06	R	MOR

Attachment: Solid Waste Delinquency Report from Waste Management - MORENO VALLEY (4447 : PUBLIC HEARING FOR DELINQUENT SOLID

405.56	40.56	-	80.30	526.42	R	MOR
405.56	40.56	-	80.30	526.42	R	MOR
405.56	40.56	-	80.30	526.42	R	MOR
518.18	51.82	-	102.60	672.60	R	MOR
165.74	16.57	-	32.82	215.12	R	MOR
398.36	39.84	-	78.88	517.06	R	MOR
405.56	40.56	-	80.30	526.42	R	MOR
298.36	29.84	-	59.08	387.26	R	MOR
398.16	39.82	-	78.84	516.80	R	MOR
567.16	56.72	-	112.30	736.16	R	MOR
294.36	29.44	-	58.28	382.08	R	MOR
398.36	39.84	-	78.88	517.06	R	MOR
398.36	39.84	-	78.88	517.06	R	MOR
398.36	39.84	-	78.88	517.06	R	MOR
291.20	29.12	-	57.66	377.98	R	MOR
405.56	40.56	-	80.30	526.42	R	MOR
414.61	41.46	-	82.09	538.16	R	MOR
389.41	38.94	-	77.10	505.44	R	MOR
414.61	41.46	-	82.09	538.16	R	MOR
60.00	6.00	-	11.88	77.88	R	MOR
527.48	52.75	-	104.44	684.66	R	MOR
527.48	52.75	-	104.44	684.66	R	MOR
405.56	40.56	-	80.30	526.42	R	MOR
73.92	7.39	-	14.64	95.94	R	MOR
527.48	52.75	-	104.44	684.66	R	MOR
527.48	52.75	-	104.44	684.66	R	MOR
405.56	40.56	-	80.30	526.42	R	MOR
398.36	39.84	-	78.88	517.06	R	MOR
162.20	16.22	-	32.12	210.54	R	MOR
305.56	30.56	-	60.50	396.62	R	MOR
264.94	26.49	-	52.46	343.88	R	MOR
570.82	57.08	-	113.02	740.92	R	MOR
527.48	52.75	-	104.44	684.66	R	MOR
398.36	39.84	-	78.88	517.06	R	MOR
313.54	31.35	-	62.08	406.96	R	MOR
157.84	15.78	-	31.25	204.88	R	MOR
370.02	37.00	-	73.26	480.28	R	MOR
398.36	39.84	-	78.88	517.06	R	MOR
36.08	3.61	-	7.14	46.82	R	MOR
414.61	41.46	-	82.09	538.16	R	MOR
405.56	40.56	-	80.30	526.42	R	MOR
98.33	9.83	-	19.47	127.62	R	MOR
226.66	22.67	-	44.88	294.20	R	MOR
242.10	24.21	-	47.94	314.24	R	MOR
527.48	52.75	-	104.44	684.66	R	MOR
398.36	39.84	-	78.88	517.06	R	MOR
251.76	25.18	-	49.85	326.78	R	MOR

Attachment: Solid Waste Delinquency Report from Waste Management - MORENO VALLEY (4447 : PUBLIC HEARING FOR DELINQUENT SOLID

248.36	24.84	-	49.18	322.36	R	MOR
405.56	40.56	-	80.30	526.42	R	MOR
405.56	40.56	-	80.30	526.42	R	MOR
360.83	36.08	-	71.44	468.36	R	MOR
405.56	40.56	-	80.30	526.42	R	MOR
527.48	52.75	-	104.44	684.66	R	MOR
387.10	38.71	-	76.65	502.46	R	MOR
405.56	40.56	-	80.30	526.42	R	MOR
336.45	33.65	-	66.62	436.70	R	MOR
165.00	16.50	-	32.67	214.16	R	MOR
73.92	7.39	-	14.64	95.94	R	MOR
772.98	77.30	-	153.05	1,003.32	R	MOR
398.36	39.84	-	78.88	517.06	R	MOR
385.83	38.58	-	76.39	500.80	R	MOR
336.78	33.68	-	66.68	437.14	R	MOR
398.36	39.84	-	78.88	517.06	R	MOR
529.62	52.96	-	104.86	687.44	R	MOR
398.36	39.84	-	78.88	517.06	R	MOR
50.00	5.00	-	9.90	64.90	R	MOR
683.66	68.37	-	135.36	887.38	R	MOR
405.56	40.56	-	80.30	526.42	R	MOR
405.56	40.56	-	80.30	526.42	R	MOR
27.48	2.75	-	5.44	35.66	R	MOR
190.10	19.01	-	37.64	246.74	R	MOR
73.92	7.39	-	14.64	95.94	R	MOR
527.48	52.75	-	104.44	684.66	R	MOR
614.46	61.45	-	121.66	797.56	R	MOR
398.36	39.84	-	78.88	517.06	R	MOR
405.56	40.56	-	80.30	526.42	R	MOR
377.83	37.78	-	74.81	490.42	R	MOR
315.52	31.55	-	62.47	409.54	R	MOR
398.36	39.84	-	78.88	517.06	R	MOR
527.48	52.75	-	104.44	684.66	R	MOR
518.18	51.82	-	102.60	672.60	R	MOR
387.62	38.76	-	76.75	503.12	R	MOR
148.36	14.84	-	29.38	192.56	R	MOR
355.56	35.56	-	70.40	461.52	R	MOR
351.11	35.11	-	69.52	455.74	R	MOR
164.81	16.48	-	32.63	213.92	R	MOR
313.32	31.33	-	62.04	406.68	R	MOR
333.03	33.30	-	65.94	432.26	R	MOR
389.26	38.93	-	77.07	505.26	R	MOR
107.36	10.74	-	21.26	139.34	R	MOR
405.56	40.56	-	80.30	526.42	R	MOR
403.60	40.36	-	79.91	523.86	R	MOR
405.56	40.56	-	80.30	526.42	R	MOR
398.36	39.84	-	78.88	517.06	R	MOR

398.36	39.84	-	78.88	517.06	R	MOR
215.26	21.53	-	42.62	279.40	R	MOR
88.36	8.84	-	17.50	114.68	R	MOR
414.61	41.46	-	82.09	538.16	R	MOR
398.36	39.84	-	78.88	517.06	R	MOR
162.84	16.28	-	32.24	211.36	R	MOR
398.36	39.84	-	78.88	517.06	R	MOR
480.09	48.01	-	95.06	623.16	R	MOR
527.48	52.75	-	104.44	684.66	R	MOR
405.56	40.56	-	80.30	526.42	R	MOR
405.56	40.56	-	80.30	526.42	R	MOR
398.36	39.84	-	78.88	517.06	R	MOR
398.36	39.84	-	78.88	517.06	R	MOR
398.36	39.84	-	78.88	517.06	R	MOR
398.36	39.84	-	78.88	517.06	R	MOR
255.56	25.56	-	50.60	331.72	R	MOR
405.56	40.56	-	80.30	526.42	R	MOR
251.76	25.18	-	49.85	326.78	R	MOR
405.56	40.56	-	80.30	526.42	R	MOR
398.36	39.84	-	78.88	517.06	R	MOR
503.76	50.38	-	99.74	653.88	R	MOR
198.36	19.84	-	39.28	257.46	R	MOR
398.36	39.84	-	78.88	517.06	R	MOR
398.36	39.84	-	78.88	517.06	R	MOR
398.36	39.84	-	78.88	517.06	R	MOR
69.44	6.94	-	13.75	90.12	R	MOR
686.06	68.61	-	135.84	890.50	R	MOR
398.36	39.84	-	78.88	517.06	R	MOR
414.61	41.46	-	82.09	538.16	R	MOR
172.84	17.28	-	34.22	224.34	R	MOR
398.36	39.84	-	78.88	517.06	R	MOR
398.36	39.84	-	78.88	517.06	R	MOR
265.59	26.56	-	52.59	344.74	R	MOR
360.06	36.01	-	71.29	467.36	R	MOR
398.36	39.84	-	78.88	517.06	R	MOR
405.56	40.56	-	80.30	526.42	R	MOR
398.36	39.84	-	78.88	517.06	R	MOR
398.36	39.84	-	78.88	517.06	R	MOR
66.84	6.68	-	13.23	86.76	R	MOR
205.18	20.52	-	40.63	266.32	R	MOR
398.36	39.84	-	78.88	517.06	R	MOR
73.92	7.39	-	14.64	95.94	R	MOR
398.36	39.84	-	78.88	517.06	R	MOR
72.98	7.30	-	14.45	94.72	R	MOR
240.00	24.00	-	47.52	311.52	R	MOR
618.78	61.88	-	122.52	803.18	R	MOR
73.84	7.38	-	14.62	95.84	R	MOR

428.34	42.83	-	84.81	555.98	R	MOR
409.42	40.94	-	81.07	531.42	R	MOR
353.43	35.34	-	69.98	458.74	R	MOR
162.84	16.28	-	32.24	211.36	R	MOR
170.53	17.05	-	33.76	221.34	R	MOR
89.84	8.98	-	17.79	116.60	R	MOR
618.78	61.88	-	122.52	803.18	R	MOR
73.92	7.39	-	14.64	95.94	R	MOR
43.57	4.36	-	8.63	56.54	R	MOR
398.36	39.84	-	78.88	517.06	R	MOR
379.99	38.00	-	75.24	493.22	R	MOR
379.99	38.00	-	75.24	493.22	R	MOR
405.56	40.56	-	80.30	526.42	R	MOR
398.36	39.84	-	78.88	517.06	R	MOR
511.86	51.19	-	101.35	664.38	R	MOR
365.87	36.59	-	72.44	474.90	R	MOR
531.00	53.10	-	105.14	689.24	R	MOR
1,592.76	159.28	-	315.37	2,067.40	R	MOR
825.98	82.60	-	163.54	1,072.12	R	MOR
304.17	30.42	-	60.23	394.80	R	MOR
581.54	58.15	-	115.14	754.84	R	MOR
409.42	40.94	-	81.07	531.42	R	MOR
351.11	35.11	-	69.52	455.74	R	MOR
486.88	48.69	-	96.40	631.96	R	MOR
398.36	39.84	-	78.88	517.06	R	MOR
405.56	40.56	-	80.30	526.42	R	MOR
101.18	10.12	-	20.03	131.32	R	MOR
73.92	7.39	-	14.64	95.94	R	MOR
305.56	30.56	-	60.50	396.62	R	MOR
518.18	51.82	-	102.60	672.60	R	MOR
129.51	12.95	-	25.64	168.10	R	MOR
403.31	40.33	-	79.86	523.50	R	MOR
477.12	47.71	-	94.47	619.30	R	MOR
469.34	46.93	-	92.93	609.20	R	MOR
109.71	10.97	-	21.72	142.40	R	MOR
398.36	39.84	-	78.88	517.06	R	MOR
367.76	36.78	-	72.82	477.34	R	MOR
878.49	87.85	-	173.94	1,140.28	R	MOR
527.48	52.75	-	104.44	684.66	R	MOR
289.98	29.00	-	57.42	376.38	R	MOR
164.96	16.50	-	32.66	214.12	R	MOR
144.77	14.48	-	28.66	187.90	R	MOR
40.00	4.00	-	7.92	51.92	R	MOR
518.18	51.82	-	102.60	672.60	R	MOR
73.92	7.39	-	14.64	95.94	R	MOR
160.71	16.07	-	31.82	208.60	R	MOR
512.35	51.24	-	101.45	665.02	R	MOR

518.18	51.82	-	102.60	672.60	R	MOR
392.26	39.23	-	77.67	509.14	R	MOR
128.92	12.89	-	25.53	167.34	R	MOR
398.36	39.84	-	78.88	517.06	R	MOR
260.28	26.03	-	51.54	337.84	R	MOR
405.56	40.56	-	80.30	526.42	R	MOR
90.17	9.02	-	17.85	117.04	R	MOR
1,347.70	134.77	-	266.84	1,749.30	R	MOR
409.42	40.94	-	81.07	531.42	R	MOR
533.00	53.30	-	105.53	691.82	R	MOR
638.14	63.81	-	126.35	828.30	R	MOR
365.87	36.59	-	72.44	474.90	R	MOR
336.78	33.68	-	66.68	437.14	R	MOR
680.02	68.00	-	134.64	882.66	R	MOR
398.36	39.84	-	78.88	517.06	R	MOR
59.03	5.90	-	11.69	76.62	R	MOR
491.43	49.14	-	97.30	637.88	R	MOR
96.18	9.62	-	19.04	124.84	R	MOR
410.90	41.09	-	81.36	533.34	R	MOR
790.16	79.02	-	156.45	1,025.62	R	MOR
365.82	36.58	-	72.43	474.82	R	MOR
35.16	3.52	-	6.96	45.64	R	MOR
405.56	40.56	-	80.30	526.42	R	MOR
333.13	33.31	-	65.96	432.40	R	MOR
62.84	6.28	-	12.44	81.56	R	MOR
405.56	40.56	-	80.30	526.42	R	MOR
405.56	40.56	-	80.30	526.42	R	MOR
398.36	39.84	-	78.88	517.06	R	MOR
182.00	18.20	-	36.04	236.24	R	MOR
398.36	39.84	-	78.88	517.06	R	MOR
405.56	40.56	-	80.30	526.42	R	MOR
379.99	38.00	-	75.24	493.22	R	MOR
405.56	40.56	-	80.30	526.42	R	MOR
360.15	36.02	-	71.31	467.46	R	MOR
405.56	40.56	-	80.30	526.42	R	MOR
405.56	40.56	-	80.30	526.42	R	MOR
405.56	40.56	-	80.30	526.42	R	MOR
398.36	39.84	-	78.88	517.06	R	MOR
405.56	40.56	-	80.30	526.42	R	MOR
201.78	20.18	-	39.95	261.90	R	MOR
120.51	12.05	-	23.86	156.42	R	MOR
289.08	28.91	-	57.24	375.22	R	MOR
254.08	25.41	-	50.31	329.80	R	MOR
375.65	37.57	-	74.38	487.58	R	MOR
763.63	76.36	-	151.20	991.18	R	MOR
150.73	15.07	-	29.84	195.64	R	MOR
482.72	48.27	-	95.58	626.56	R	MOR

Attachment: Solid Waste Delinquency Report from Waste Management - MORENO VALLEY (4447 : PUBLIC HEARING FOR DELINQUENT SOLID

286.78	28.68	-	56.78	372.24	R	MOR
398.36	39.84	-	78.88	517.06	R	MOR
429.12	42.91	-	84.97	557.00	R	MOR
188.43	18.84	-	37.31	244.58	R	MOR
157.84	15.78	-	31.25	204.88	R	MOR
403.24	40.32	-	79.84	523.40	R	MOR
802.38	80.24	-	158.87	1,041.48	R	MOR
831.64	83.16	-	164.66	1,079.46	R	MOR
165.78	16.58	-	32.82	215.18	R	MOR
179.58	17.96	-	35.56	233.08	R	MOR
356.48	35.65	-	70.58	462.70	R	MOR
398.36	39.84	-	78.88	517.06	R	MOR
398.36	39.84	-	78.88	517.06	R	MOR
416.58	41.66	-	82.48	540.72	R	MOR
518.18	51.82	-	102.60	672.60	R	MOR
398.36	39.84	-	78.88	517.06	R	MOR
405.56	40.56	-	80.30	526.42	R	MOR
162.84	16.28	-	32.24	211.36	R	MOR
512.68	51.27	-	101.51	665.46	R	MOR
449.00	44.90	-	88.90	582.80	R	MOR
73.92	7.39	-	14.64	95.94	R	MOR
118.85	11.89	-	23.53	154.26	R	MOR
234.89	23.49	-	46.51	304.88	R	MOR
184.60	18.46	-	36.55	239.60	R	MOR
264.61	26.46	-	52.39	343.46	R	MOR
73.92	7.39	-	14.64	95.94	R	MOR
405.56	40.56	-	80.30	526.42	R	MOR
246.40	24.64	-	48.79	319.82	R	MOR
206.74	20.67	-	40.93	268.34	R	MOR
398.36	39.84	-	78.88	517.06	R	MOR
73.92	7.39	-	14.64	95.94	R	MOR
398.36	39.84	-	78.88	517.06	R	MOR
405.56	40.56	-	80.30	526.42	R	MOR
405.56	40.56	-	80.30	526.42	R	MOR
157.84	15.78	-	31.25	204.88	R	MOR
232.05	23.21	-	45.95	301.20	R	MOR
405.56	40.56	-	80.30	526.42	R	MOR
383.49	38.35	-	75.93	497.76	R	MOR
405.56	40.56	-	80.30	526.42	R	MOR
91.36	9.14	-	18.09	118.58	R	MOR
405.56	40.56	-	80.30	526.42	R	MOR
78.76	7.88	-	15.59	102.22	R	MOR
398.36	39.84	-	78.88	517.06	R	MOR
771.88	77.19	-	152.83	1,001.90	R	MOR
753.36	75.34	-	149.17	977.86	R	MOR
398.36	39.84	-	78.88	517.06	R	MOR
527.48	52.75	-	104.44	684.66	R	MOR

Attachment: Solid Waste Delinquency Report from Waste Management - MORENO VALLEY (4447 : PUBLIC HEARING FOR DELINQUENT SOLID

518.18	51.82	-	102.60	672.60	R	MOR
442.84	44.28	-	87.68	574.80	R	MOR
416.58	41.66	-	82.48	540.72	R	MOR
211.97	21.20	-	41.97	275.14	R	MOR
211.04	21.10	-	41.79	273.92	R	MOR
77.18	7.72	-	15.28	100.18	R	MOR
421.90	42.19	-	83.54	547.62	R	MOR
353.43	35.34	-	69.98	458.74	R	MOR
90.05	9.01	-	17.83	116.88	R	MOR
398.36	39.84	-	78.88	517.06	R	MOR
405.56	40.56	-	80.30	526.42	R	MOR
405.56	40.56	-	80.30	526.42	R	MOR
441.48	44.15	-	87.41	573.04	R	MOR
73.92	7.39	-	14.64	95.94	R	MOR
98.94	9.89	-	19.59	128.42	R	MOR
207.36	20.74	-	41.06	269.14	R	MOR
405.56	40.56	-	80.30	526.42	R	MOR
640.32	64.03	-	126.78	831.14	R	MOR
151.02	15.10	-	29.90	196.02	R	MOR
390.16	39.02	-	77.25	506.42	R	MOR
372.70	37.27	-	73.79	483.76	R	MOR
439.06	43.91	-	86.93	569.90	R	MOR
322.51	32.25	-	63.86	418.62	R	MOR
162.40	16.24	-	32.16	210.80	R	MOR
390.36	39.04	-	77.29	506.68	R	MOR
342.31	34.23	-	67.78	444.32	R	MOR
527.48	52.75	-	104.44	684.66	R	MOR
398.36	39.84	-	78.88	517.06	R	MOR
405.56	40.56	-	80.30	526.42	R	MOR
389.11	38.91	-	77.04	505.06	R	MOR
405.56	40.56	-	80.30	526.42	R	MOR
489.91	48.99	-	97.00	635.90	R	MOR
527.48	52.75	-	104.44	684.66	R	MOR
501.92	50.19	-	99.38	651.48	R	MOR
398.36	39.84	-	78.88	517.06	R	MOR
408.57	40.86	-	80.90	530.32	R	MOR
85.42	8.54	-	16.91	110.88	R	MOR
88.76	8.88	-	17.57	115.20	R	MOR
398.36	39.84	-	78.88	517.06	R	MOR
398.36	39.84	-	78.88	517.06	R	MOR
321.52	32.15	-	63.66	417.32	R	MOR
233.68	23.37	-	46.27	303.32	R	MOR
668.04	66.80	-	132.27	867.12	R	MOR
398.36	39.84	-	78.88	517.06	R	MOR
251.76	25.18	-	49.85	326.78	R	MOR
380.45	38.05	-	75.33	493.82	R	MOR
387.10	38.71	-	76.65	502.46	R	MOR

Attachment: Solid Waste Delinquency Report from Waste Management - MORENO VALLEY (4447 : PUBLIC HEARING FOR DELINQUENT SOLID

316.40	31.64	-	62.65	410.68	R	MOR
269.47	26.95	-	53.36	349.76	R	MOR
89.41	8.94	-	17.70	116.04	R	MOR
378.91	37.89	-	75.02	491.82	R	MOR
405.56	40.56	-	80.30	526.42	R	MOR
218.18	21.82	-	43.20	283.20	R	MOR
405.56	40.56	-	80.30	526.42	R	MOR
398.36	39.84	-	78.88	517.06	R	MOR
146.76	14.68	-	29.06	190.48	R	MOR
73.92	7.39	-	14.64	95.94	R	MOR
442.22	44.22	-	87.56	574.00	R	MOR
405.56	40.56	-	80.30	526.42	R	MOR
405.56	40.56	-	80.30	526.42	R	MOR
151.45	15.15	-	29.99	196.58	R	MOR
414.61	41.46	-	82.09	538.16	R	MOR
398.36	39.84	-	78.88	517.06	R	MOR
626.85	62.69	-	124.12	813.64	R	MOR
436.49	43.65	-	86.43	566.56	R	MOR
246.76	24.68	-	48.86	320.28	R	MOR
298.36	29.84	-	59.08	387.26	R	MOR
398.36	39.84	-	78.88	517.06	R	MOR
518.12	51.81	-	102.59	672.52	R	MOR
414.61	41.46	-	82.09	538.16	R	MOR
383.49	38.35	-	75.93	497.76	R	MOR
305.56	30.56	-	60.50	396.62	R	MOR
398.36	39.84	-	78.88	517.06	R	MOR
249.07	24.91	-	49.32	323.28	R	MOR
265.87	26.59	-	52.64	345.10	R	MOR
405.56	40.56	-	80.30	526.42	R	MOR
405.56	40.56	-	80.30	526.42	R	MOR
405.56	40.56	-	80.30	526.42	R	MOR
398.36	39.84	-	78.88	517.06	R	MOR
187.50	18.75	-	37.13	243.38	R	MOR
222.59	22.26	-	44.07	288.92	R	MOR
73.92	7.39	-	14.64	95.94	R	MOR
73.87	7.39	-	14.63	95.88	R	MOR
414.61	41.46	-	82.09	538.16	R	MOR
405.56	40.56	-	80.30	526.42	R	MOR
117.88	11.79	-	23.34	153.00	R	MOR
398.36	39.84	-	78.88	517.06	R	MOR
451.30	45.13	-	89.36	585.78	R	MOR
398.36	39.84	-	78.88	517.06	R	MOR
405.56	40.56	-	80.30	526.42	R	MOR
20.00	2.00	-	3.96	25.96	R	MOR
118.86	11.89	-	23.53	154.28	R	MOR
414.61	41.46	-	82.09	538.16	R	MOR
405.56	40.56	-	80.30	526.42	R	MOR

Attachment: Solid Waste Delinquency Report from Waste Management - MORENO VALLEY (4447 : PUBLIC HEARING FOR DELINQUENT SOLID

251.76	25.18	-	49.85	326.78	R	MOR
108.43	10.84	-	21.47	140.74	R	MOR
398.36	39.84	-	78.88	517.06	R	MOR
255.94	25.59	-	50.68	332.20	R	MOR
434.85	43.49	-	86.10	564.44	R	MOR
73.92	7.39	-	14.64	95.94	R	MOR
179.99	18.00	-	35.64	233.62	R	MOR
540.32	54.03	-	106.98	701.34	R	MOR
398.36	39.84	-	78.88	517.06	R	MOR
256.25	25.63	-	50.74	332.60	R	MOR
405.56	40.56	-	80.30	526.42	R	MOR
398.36	39.84	-	78.88	517.06	R	MOR
414.61	41.46	-	82.09	538.16	R	MOR
414.61	41.46	-	82.09	538.16	R	MOR
405.56	40.56	-	80.30	526.42	R	MOR
606.64	60.66	-	120.11	787.42	R	MOR
121.25	12.13	-	24.01	157.38	R	MOR
121.13	12.11	-	23.98	157.22	R	MOR
418.18	41.82	-	82.80	542.80	R	MOR
518.18	51.82	-	102.60	672.60	R	MOR
78.92	7.89	-	15.63	102.44	R	MOR
73.92	7.39	-	14.64	95.94	R	MOR
336.78	33.68	-	66.68	437.14	R	MOR
539.18	53.92	-	106.76	699.86	R	MOR
358.88	35.89	-	71.06	465.82	R	MOR
405.56	40.56	-	80.30	526.42	R	MOR
60.00	6.00	-	11.88	77.88	R	MOR
398.36	39.84	-	78.88	517.06	R	MOR
398.36	39.84	-	78.88	517.06	R	MOR
79.47	7.95	-	15.74	103.14	R	MOR
539.18	53.92	-	106.76	699.86	R	MOR
398.36	39.84	-	78.88	517.06	R	MOR
398.36	39.84	-	78.88	517.06	R	MOR
251.76	25.18	-	49.85	326.78	R	MOR
370.02	37.00	-	73.26	480.28	R	MOR
265.87	26.59	-	52.64	345.10	R	MOR
405.56	40.56	-	80.30	526.42	R	MOR
398.36	39.84	-	78.88	517.06	R	MOR
341.78	34.18	-	67.67	443.62	R	MOR
398.36	39.84	-	78.88	517.06	R	MOR
724.27	72.43	-	143.41	940.10	R	MOR
339.18	33.92	-	67.16	440.26	R	MOR
405.56	40.56	-	80.30	526.42	R	MOR
644.41	64.44	-	127.59	836.44	R	MOR
389.71	38.97	-	77.16	505.84	R	MOR
127.48	12.75	-	25.24	165.46	R	MOR
398.36	39.84	-	78.88	517.06	R	MOR

136.78	13.68	-	27.08	177.54	R	MOR
89.01	8.90	-	17.62	115.52	R	MOR
527.48	52.75	-	104.44	684.66	R	MOR
293.44	29.34	-	58.10	380.88	R	MOR
396.92	39.69	-	78.59	515.20	R	MOR
405.56	40.56	-	80.30	526.42	R	MOR
527.48	52.75	-	104.44	684.66	R	MOR
414.61	41.46	-	82.09	538.16	R	MOR
183.35	18.34	-	36.30	237.98	R	MOR
398.36	39.84	-	78.88	517.06	R	MOR
370.02	37.00	-	73.26	480.28	R	MOR
398.36	39.84	-	78.88	517.06	R	MOR
398.36	39.84	-	78.88	517.06	R	MOR
414.61	41.46	-	82.09	538.16	R	MOR
172.35	17.24	-	34.13	223.70	R	MOR
398.36	39.84	-	78.88	517.06	R	MOR
640.32	64.03	-	126.78	831.14	R	MOR
527.48	52.75	-	104.44	684.66	R	MOR
460.48	46.05	-	91.18	597.70	R	MOR
339.05	33.91	-	67.13	440.08	R	MOR
73.92	7.39	-	14.64	95.94	R	MOR
527.48	52.75	-	104.44	684.66	R	MOR
371.19	37.12	-	73.50	481.80	R	MOR
353.43	35.34	-	69.98	458.74	R	MOR
106.42	10.64	-	21.07	138.12	R	MOR
398.36	39.84	-	78.88	517.06	R	MOR
73.92	7.39	-	14.64	95.94	R	MOR
174.26	17.43	-	34.50	226.18	R	MOR
108.95	10.90	-	21.57	141.42	R	MOR
405.56	40.56	-	80.30	526.42	R	MOR
220.26	22.03	-	43.61	285.90	R	MOR
405.56	40.56	-	80.30	526.42	R	MOR
405.56	40.56	-	80.30	526.42	R	MOR
115.71	11.57	-	22.91	150.18	R	MOR
398.36	39.84	-	78.88	517.06	R	MOR
405.56	40.56	-	80.30	526.42	R	MOR
405.56	40.56	-	80.30	526.42	R	MOR
405.56	40.56	-	80.30	526.42	R	MOR
398.36	39.84	-	78.88	517.06	R	MOR
224.67	22.47	-	44.48	291.62	R	MOR
618.78	61.88	-	122.52	803.18	R	MOR
398.36	39.84	-	78.88	517.06	R	MOR
358.43	35.84	-	70.97	465.24	R	MOR
398.36	39.84	-	78.88	517.06	R	MOR
518.18	51.82	-	102.60	672.60	R	MOR
398.36	39.84	-	78.88	517.06	R	MOR
187.05	18.71	-	37.04	242.78	R	MOR

Attachment: Solid Waste Delinquency Report from Waste Management - MORENO VALLEY (4447 : PUBLIC HEARING FOR DELINQUENT SOLID

554.18	55.42	-	109.73	719.32	R	MOR
398.36	39.84	-	78.88	517.06	R	MOR
405.56	40.56	-	80.30	526.42	R	MOR
246.76	24.68	-	48.86	320.28	R	MOR
353.78	35.38	-	70.05	459.20	R	MOR
398.36	39.84	-	78.88	517.06	R	MOR
162.84	16.28	-	32.24	211.36	R	MOR
442.34	44.23	-	87.58	574.16	R	MOR
398.36	39.84	-	78.88	517.06	R	MOR
414.61	41.46	-	82.09	538.16	R	MOR
246.76	24.68	-	48.86	320.28	R	MOR
123.44	12.34	-	24.44	160.22	R	MOR
91.18	9.12	-	18.05	118.34	R	MOR
405.56	40.56	-	80.30	526.42	R	MOR
398.36	39.84	-	78.88	517.06	R	MOR
106.23	10.62	-	21.03	137.88	R	MOR
405.56	40.56	-	80.30	526.42	R	MOR
156.33	15.63	-	30.95	202.92	R	MOR
394.16	39.42	-	78.04	511.62	R	MOR
398.36	39.84	-	78.88	517.06	R	MOR
371.39	37.14	-	73.54	482.06	R	MOR
405.56	40.56	-	80.30	526.42	R	MOR
414.61	41.46	-	82.09	538.16	R	MOR
360.83	36.08	-	71.44	468.36	R	MOR
381.53	38.15	-	75.54	495.22	R	MOR
332.97	33.30	-	65.93	432.20	R	MOR
594.62	59.46	-	117.73	771.82	R	MOR
398.36	39.84	-	78.88	517.06	R	MOR
570.82	57.08	-	113.02	740.92	R	MOR
398.36	39.84	-	78.88	517.06	R	MOR
331.53	33.15	-	65.64	430.32	R	MOR
404.90	40.49	-	80.17	525.56	R	MOR
92.82	9.28	-	18.38	120.48	R	MOR
527.48	52.75	-	104.44	684.66	R	MOR
365.87	36.59	-	72.44	474.90	R	MOR
405.56	40.56	-	80.30	526.42	R	MOR
356.22	35.62	-	70.53	462.36	R	MOR
518.12	51.81	-	102.59	672.52	R	MOR
443.26	44.33	-	87.77	575.34	R	MOR
405.56	40.56	-	80.30	526.42	R	MOR
598.58	59.86	-	118.52	776.96	R	MOR
344.10	34.41	-	68.13	446.64	R	MOR
82.64	8.26	-	16.36	107.26	R	MOR
527.48	52.75	-	104.44	684.66	R	MOR
159.89	15.99	-	31.66	207.54	R	MOR
302.38	30.24	-	59.87	392.48	R	MOR
83.92	8.39	-	16.62	108.92	R	MOR

405.56	40.56	-	80.30	526.42	R	MOR
179.58	17.96	-	35.56	233.08	R	MOR
398.36	39.84	-	78.88	517.06	R	MOR
60.00	6.00	-	11.88	77.88	R	MOR
376.13	37.61	-	74.47	488.22	R	MOR
374.47	37.45	-	74.15	486.06	R	MOR
167.29	16.73	-	33.12	217.14	R	MOR
527.48	52.75	-	104.44	684.66	R	MOR
416.58	41.66	-	82.48	540.72	R	MOR
73.92	7.39	-	14.64	95.94	R	MOR
70.02	7.00	-	13.86	90.88	R	MOR
165.16	16.52	-	32.70	214.38	R	MOR
398.36	39.84	-	78.88	517.06	R	MOR
103.88	10.39	-	20.57	134.84	R	MOR
551.92	55.19	-	109.28	716.38	R	MOR
204.97	20.50	-	40.58	266.04	R	MOR
251.76	25.18	-	49.85	326.78	R	MOR
55.82	5.58	-	11.05	72.44	R	MOR
405.56	40.56	-	80.30	526.42	R	MOR
405.56	40.56	-	80.30	526.42	R	MOR
251.76	25.18	-	49.85	326.78	R	MOR
123.53	12.35	-	24.46	160.34	R	MOR
127.05	12.71	-	25.16	164.90	R	MOR
398.36	39.84	-	78.88	517.06	R	MOR
398.36	39.84	-	78.88	517.06	R	MOR
398.36	39.84	-	78.88	517.06	R	MOR
229.70	22.97	-	45.48	298.14	R	MOR
398.36	39.84	-	78.88	517.06	R	MOR
398.36	39.84	-	78.88	517.06	R	MOR
34.87	3.49	-	6.90	45.26	R	MOR
398.36	39.84	-	78.88	517.06	R	MOR
282.25	28.23	-	55.89	366.36	R	MOR
387.55	38.76	-	76.73	503.04	R	MOR
155.68	15.57	-	30.82	202.06	R	MOR
398.36	39.84	-	78.88	517.06	R	MOR
55.00	5.50	-	10.89	71.38	R	MOR
398.36	39.84	-	78.88	517.06	R	MOR
73.92	7.39	-	14.64	95.94	R	MOR
398.36	39.84	-	78.88	517.06	R	MOR
405.56	40.56	-	80.30	526.42	R	MOR
298.36	29.84	-	59.08	387.26	R	MOR
287.44	28.74	-	56.91	373.10	R	MOR
217.84	21.78	-	43.13	282.76	R	MOR
409.42	40.94	-	81.07	531.42	R	MOR
398.36	39.84	-	78.88	517.06	R	MOR
405.56	40.56	-	80.30	526.42	R	MOR
398.36	39.84	-	78.88	517.06	R	MOR

Attachment: Solid Waste Delinquency Report from Waste Management - MORENO VALLEY (4447 : PUBLIC HEARING FOR DELINQUENT SOLID

149.50	14.95	-	29.60	194.04	R	MOR
407.95	40.80	-	80.77	529.52	R	MOR
318.61	31.86	-	63.08	413.56	R	MOR
405.56	40.56	-	80.30	526.42	R	MOR
518.18	51.82	-	102.60	672.60	R	MOR
246.76	24.68	-	48.86	320.28	R	MOR
398.36	39.84	-	78.88	517.06	R	MOR
273.46	27.35	-	54.15	354.94	R	MOR
405.56	40.56	-	80.30	526.42	R	MOR
429.44	42.94	-	85.03	557.40	R	MOR
409.42	40.94	-	81.07	531.42	R	MOR
398.36	39.84	-	78.88	517.06	R	MOR
393.23	39.32	-	77.86	510.40	R	MOR
157.84	15.78	-	31.25	204.88	R	MOR
305.73	30.57	-	60.53	396.84	R	MOR
353.43	35.34	-	69.98	458.74	R	MOR
242.47	24.25	-	48.01	314.72	R	MOR
405.56	40.56	-	80.30	526.42	R	MOR
205.56	20.56	-	40.70	266.82	R	MOR
205.56	20.56	-	40.70	266.82	R	MOR
120.68	12.07	-	23.89	156.64	R	MOR
313.54	31.35	-	62.08	406.96	R	MOR
443.02	44.30	-	87.72	575.04	R	MOR
177.67	17.77	-	35.18	230.62	R	MOR
398.36	39.84	-	78.88	517.06	R	MOR
398.36	39.84	-	78.88	517.06	R	MOR
405.56	40.56	-	80.30	526.42	R	MOR
320.02	32.00	-	63.36	415.38	R	MOR
26.08	2.61	-	5.16	33.84	R	MOR
398.36	39.84	-	78.88	517.06	R	MOR
409.42	40.94	-	81.07	531.42	R	MOR
405.56	40.56	-	80.30	526.42	R	MOR
48.33	4.83	-	9.57	62.72	R	MOR
353.43	35.34	-	69.98	458.74	R	MOR
416.58	41.66	-	82.48	540.72	R	MOR
410.02	41.00	-	81.18	532.20	R	MOR
428.12	42.81	-	84.77	555.70	R	MOR
252.32	25.23	-	49.96	327.50	R	MOR
370.02	37.00	-	73.26	480.28	R	MOR
89.08	8.91	-	17.64	115.62	R	MOR
405.56	40.56	-	80.30	526.42	R	MOR
527.48	52.75	-	104.44	684.66	R	MOR
398.36	39.84	-	78.88	517.06	R	MOR
398.36	39.84	-	78.88	517.06	R	MOR
398.36	39.84	-	78.88	517.06	R	MOR
405.56	40.56	-	80.30	526.42	R	MOR
573.22	57.32	-	113.50	744.04	R	MOR

Attachment: Solid Waste Delinquency Report from Waste Management - MORENO VALLEY (4447 : PUBLIC HEARING FOR DELINQUENT SOLID

420.60	42.06	-	83.28	545.94	R	MOR
26.29	2.63	-	5.21	34.12	R	MOR
157.84	15.78	-	31.25	204.88	R	MOR
162.84	16.28	-	32.24	211.36	R	MOR
365.87	36.59	-	72.44	474.90	R	MOR
398.36	39.84	-	78.88	517.06	R	MOR
405.56	40.56	-	80.30	526.42	R	MOR
73.92	7.39	-	14.64	95.94	R	MOR
398.36	39.84	-	78.88	517.06	R	MOR
398.36	39.84	-	78.88	517.06	R	MOR
398.36	39.84	-	78.88	517.06	R	MOR
184.02	18.40	-	36.44	238.86	R	MOR
338.68	33.87	-	67.06	439.60	R	MOR
118.63	11.86	-	23.49	153.98	R	MOR
405.56	40.56	-	80.30	526.42	R	MOR
398.36	39.84	-	78.88	517.06	R	MOR
163.82	16.38	-	32.44	212.64	R	MOR
60.00	6.00	-	11.88	77.88	R	MOR
405.56	40.56	-	80.30	526.42	R	MOR
603.73	60.37	-	119.54	783.64	R	MOR
405.56	40.56	-	80.30	526.42	R	MOR
405.56	40.56	-	80.30	526.42	R	MOR
398.36	39.84	-	78.88	517.06	R	MOR
492.64	49.26	-	97.54	639.44	R	MOR
141.04	14.10	-	27.93	183.06	R	MOR
398.36	39.84	-	78.88	517.06	R	MOR
281.30	28.13	-	55.70	365.12	R	MOR
398.36	39.84	-	78.88	517.06	R	MOR
398.36	39.84	-	78.88	517.06	R	MOR
289.12	28.91	-	57.25	375.28	R	MOR
405.56	40.56	-	80.30	526.42	R	MOR
405.56	40.56	-	80.30	526.42	R	MOR
405.56	40.56	-	80.30	526.42	R	MOR
405.56	40.56	-	80.30	526.42	R	MOR
340.86	34.09	-	67.49	442.44	R	MOR
984.46	98.45	-	194.92	1,277.82	R	MOR
95.23	9.52	-	18.86	123.60	R	MOR
398.36	39.84	-	78.88	517.06	R	MOR
518.18	51.82	-	102.60	672.60	R	MOR
398.36	39.84	-	78.88	517.06	R	MOR
379.99	38.00	-	75.24	493.22	R	MOR
405.56	40.56	-	80.30	526.42	R	MOR
391.04	39.10	-	77.43	507.56	R	MOR
156.56	15.66	-	31.00	203.20	R	MOR
296.92	29.69	-	58.79	385.40	R	MOR
135.10	13.51	-	26.75	175.36	R	MOR
497.04	49.70	-	98.41	645.16	R	MOR

Attachment: Solid Waste Delinquency Report from Waste Management - MORENO VALLEY (4447 : PUBLIC HEARING FOR DELINQUENT SOLID

398.36	39.84	-	78.88	517.06	R	MOR
358.43	35.84	-	70.97	465.24	R	MOR
456.92	45.69	-	90.47	593.08	R	MOR
385.10	38.51	-	76.25	499.86	R	MOR
414.61	41.46	-	82.09	538.16	R	MOR
405.56	40.56	-	80.30	526.42	R	MOR
398.36	39.84	-	78.88	517.06	R	MOR
398.36	39.84	-	78.88	517.06	R	MOR
405.56	40.56	-	80.30	526.42	R	MOR
110.57	11.06	-	21.89	143.52	R	MOR
405.56	40.56	-	80.30	526.42	R	MOR
405.56	40.56	-	80.30	526.42	R	MOR
275.56	27.56	-	54.56	357.68	R	MOR
405.56	40.56	-	80.30	526.42	R	MOR
251.76	25.18	-	49.85	326.78	R	MOR
162.84	16.28	-	32.24	211.36	R	MOR
398.36	39.84	-	78.88	517.06	R	MOR
405.56	40.56	-	80.30	526.42	R	MOR
398.36	39.84	-	78.88	517.06	R	MOR
186.78	18.68	-	36.98	242.44	R	MOR
300.07	30.01	-	59.41	389.48	R	MOR
518.12	51.81	-	102.59	672.52	R	MOR
640.32	64.03	-	126.78	831.14	R	MOR
372.61	37.26	-	73.78	483.64	R	MOR
414.61	41.46	-	82.09	538.16	R	MOR
518.18	51.82	-	102.60	672.60	R	MOR
504.69	50.47	-	99.93	655.08	R	MOR
398.36	39.84	-	78.88	517.06	R	MOR
398.36	39.84	-	78.88	517.06	R	MOR
38.75	3.88	-	7.67	50.30	R	MOR
158.40	15.84	-	31.36	205.60	R	MOR
398.36	39.84	-	78.88	517.06	R	MOR
398.36	39.84	-	78.88	517.06	R	MOR
619.18	61.92	-	122.60	803.70	R	MOR
495.65	49.57	-	98.14	643.34	R	MOR
518.18	51.82	-	102.60	672.60	R	MOR
152.86	15.29	-	30.27	198.40	R	MOR
162.84	16.28	-	32.24	211.36	R	MOR
503.57	50.36	-	99.71	653.62	R	MOR
450.72	45.07	-	89.24	585.02	R	MOR
86.18	8.62	-	17.06	111.86	R	MOR
539.18	53.92	-	106.76	699.86	R	MOR
214.23	21.42	-	42.42	278.06	R	MOR
157.84	15.78	-	31.25	204.88	R	MOR
618.78	61.88	-	122.52	803.18	R	MOR
527.48	52.75	-	104.44	684.66	R	MOR
195.27	19.53	-	38.66	253.46	R	MOR

651.00	65.10	-	128.90	845.00	R	MOR
573.22	57.32	-	113.50	744.04	R	MOR
680.94	68.09	-	134.83	883.86	R	MOR
414.61	41.46	-	82.09	538.16	R	MOR
405.56	40.56	-	80.30	526.42	R	MOR
307.83	30.78	-	60.95	399.56	R	MOR
270.12	27.01	-	53.48	350.62	R	MOR
73.92	7.39	-	14.64	95.94	R	MOR
563.08	56.31	-	111.49	730.88	R	MOR
157.84	15.78	-	31.25	204.88	R	MOR
405.56	40.56	-	80.30	526.42	R	MOR
398.36	39.84	-	78.88	517.06	R	MOR
370.02	37.00	-	73.26	480.28	R	MOR
398.36	39.84	-	78.88	517.06	R	MOR
518.18	51.82	-	102.60	672.60	R	MOR
161.92	16.19	-	32.06	210.16	R	MOR
217.35	21.74	-	43.04	282.12	R	MOR
157.84	15.78	-	31.25	204.88	R	MOR
101.76	10.18	-	20.15	132.08	R	MOR
518.18	51.82	-	102.60	672.60	R	MOR
539.18	53.92	-	106.76	699.86	R	MOR
327.72	32.77	-	64.89	425.38	R	MOR
398.36	39.84	-	78.88	517.06	R	MOR
170.32	17.03	-	33.72	221.08	R	MOR
379.99	38.00	-	75.24	493.22	R	MOR
527.48	52.75	-	104.44	684.66	R	MOR
398.36	39.84	-	78.88	517.06	R	MOR
405.56	40.56	-	80.30	526.42	R	MOR
398.36	39.84	-	78.88	517.06	R	MOR
398.36	39.84	-	78.88	517.06	R	MOR
515.83	51.58	-	102.13	669.54	R	MOR
248.36	24.84	-	49.18	322.36	R	MOR
507.03	50.70	-	100.39	658.12	R	MOR
519.89	51.99	-	102.94	674.82	R	MOR
293.13	29.31	-	58.04	380.48	R	MOR
73.91	7.39	-	14.63	95.94	R	MOR
449.00	44.90	-	88.90	582.80	R	MOR
145.92	14.59	-	28.89	189.40	R	MOR
382.25	38.23	-	75.69	496.16	R	MOR
405.56	40.56	-	80.30	526.42	R	MOR
225.40	22.54	-	44.63	292.56	R	MOR
246.76	24.68	-	48.86	320.28	R	MOR
405.56	40.56	-	80.30	526.42	R	MOR
405.56	40.56	-	80.30	526.42	R	MOR
414.61	41.46	-	82.09	538.16	R	MOR
405.56	40.56	-	80.30	526.42	R	MOR
414.61	41.46	-	82.09	538.16	R	MOR

Attachment: Solid Waste Delinquency Report from Waste Management - MORENO VALLEY (4447 : PUBLIC HEARING FOR DELINQUENT SOLID

365.87	36.59	-	72.44	474.90	R	MOR
336.78	33.68	-	66.68	437.14	R	MOR
105.56	10.56	-	20.90	137.02	R	MOR
214.68	21.47	-	42.51	278.64	R	MOR
398.36	39.84	-	78.88	517.06	R	MOR
406.32	40.63	-	80.45	527.40	R	MOR
504.76	50.48	-	99.94	655.18	R	MOR
321.58	32.16	-	63.67	417.40	R	MOR
405.56	40.56	-	80.30	526.42	R	MOR
527.48	52.75	-	104.44	684.66	R	MOR
252.33	25.23	-	49.96	327.52	R	MOR
139.43	13.94	-	27.61	180.98	R	MOR
46.08	4.61	-	9.12	59.80	R	MOR
96.18	9.62	-	19.04	124.84	R	MOR
405.56	40.56	-	80.30	526.42	R	MOR
405.56	40.56	-	80.30	526.42	R	MOR
563.08	56.31	-	111.49	730.88	R	MOR
57.84	5.78	-	11.45	75.08	R	MOR
405.56	40.56	-	80.30	526.42	R	MOR
157.84	15.78	-	31.25	204.88	R	MOR
366.17	36.62	-	72.50	475.28	R	MOR
398.36	39.84	-	78.88	517.06	R	MOR
122.54	12.25	-	24.26	159.06	R	MOR
649.68	64.97	-	128.64	843.28	R	MOR
368.87	36.89	-	73.04	478.78	R	MOR
320.41	32.04	-	63.44	415.88	R	MOR
406.08	40.61	-	80.40	527.08	R	MOR
44.80	4.48	-	8.87	58.14	R	MOR
246.76	24.68	-	48.86	320.28	R	MOR
136.78	13.68	-	27.08	177.54	R	MOR
68.54	6.85	-	13.57	88.96	R	MOR
405.56	40.56	-	80.30	526.42	R	MOR
405.56	40.56	-	80.30	526.42	R	MOR
398.36	39.84	-	78.88	517.06	R	MOR
398.36	39.84	-	78.88	517.06	R	MOR
78.92	7.89	-	15.63	102.44	R	MOR
26.61	2.66	-	5.27	34.54	R	MOR
405.56	40.56	-	80.30	526.42	R	MOR
395.94	39.59	-	78.40	513.92	R	MOR
127.14	12.71	-	25.17	165.02	R	MOR
385.87	38.59	-	76.40	500.86	R	MOR
414.61	41.46	-	82.09	538.16	R	MOR
405.56	40.56	-	80.30	526.42	R	MOR
311.45	31.15	-	61.67	404.26	R	MOR
416.58	41.66	-	82.48	540.72	R	MOR
393.78	39.38	-	77.97	511.12	R	MOR
405.56	40.56	-	80.30	526.42	R	MOR

405.56	40.56	-	80.30	526.42	R	MOR
405.56	40.56	-	80.30	526.42	R	MOR
401.85	40.19	-	79.57	521.60	R	MOR
398.36	39.84	-	78.88	517.06	R	MOR
129.53	12.95	-	25.65	168.12	R	MOR
29.76	2.98	-	5.89	38.62	R	MOR
405.56	40.56	-	80.30	526.42	R	MOR
398.36	39.84	-	78.88	517.06	R	MOR
398.36	39.84	-	78.88	517.06	R	MOR
179.99	18.00	-	35.64	233.62	R	MOR
48.57	4.86	-	9.62	63.04	R	MOR
140.68	14.07	-	27.85	182.60	R	MOR
640.32	64.03	-	126.78	831.14	R	MOR
46.76	4.68	-	9.26	60.68	R	MOR
379.99	38.00	-	75.24	493.22	R	MOR
398.36	39.84	-	78.88	517.06	R	MOR
165.87	16.59	-	32.84	215.30	R	MOR
398.36	39.84	-	78.88	517.06	R	MOR
83.18	8.32	-	16.47	107.96	R	MOR
76.82	7.68	-	15.21	99.70	R	MOR
27.10	2.71	-	5.37	35.18	R	MOR
376.03	37.60	-	74.45	488.08	R	MOR
200.00	20.00	-	39.60	259.60	R	MOR
405.56	40.56	-	80.30	526.42	R	MOR
398.36	39.84	-	78.88	517.06	R	MOR
645.58	64.56	-	127.82	837.96	R	MOR
200.00	20.00	-	39.60	259.60	R	MOR
398.36	39.84	-	78.88	517.06	R	MOR
405.56	40.56	-	80.30	526.42	R	MOR
527.48	52.75	-	104.44	684.66	R	MOR
405.56	40.56	-	80.30	526.42	R	MOR
502.40	50.24	-	99.48	652.12	R	MOR
82.14	8.21	-	16.26	106.62	R	MOR
82.26	8.23	-	16.29	106.76	R	MOR
398.36	39.84	-	78.88	517.06	R	MOR
405.56	40.56	-	80.30	526.42	R	MOR
849.98	85.00	-	168.30	1,103.26	R	MOR
405.56	40.56	-	80.30	526.42	R	MOR
518.12	51.81	-	102.59	672.52	R	MOR
391.24	39.12	-	77.47	507.82	R	MOR
398.36	39.84	-	78.88	517.06	R	MOR
246.76	24.68	-	48.86	320.28	R	MOR
527.48	52.75	-	104.44	684.66	R	MOR
405.56	40.56	-	80.30	526.42	R	MOR
379.39	37.94	-	75.12	492.44	R	MOR
398.36	39.84	-	78.88	517.06	R	MOR
398.36	39.84	-	78.88	517.06	R	MOR

Attachment: Solid Waste Delinquency Report from Waste Management - MORENO VALLEY (4447 : PUBLIC HEARING FOR DELINQUENT SOLID

398.36	39.84	-	78.88	517.06	R	MOR
398.36	39.84	-	78.88	517.06	R	MOR
492.68	49.27	-	97.55	639.50	R	MOR
398.36	39.84	-	78.88	517.06	R	MOR
79.27	7.93	-	15.70	102.88	R	MOR
398.36	39.84	-	78.88	517.06	R	MOR
24.60	2.46	-	4.87	31.92	R	MOR
157.35	15.74	-	31.16	204.24	R	MOR
173.84	17.38	-	34.42	225.64	R	MOR
336.78	33.68	-	66.68	437.14	R	MOR
451.30	45.13	-	89.36	585.78	R	MOR
398.36	39.84	-	78.88	517.06	R	MOR
248.36	24.84	-	49.18	322.36	R	MOR
398.36	39.84	-	78.88	517.06	R	MOR
58.68	5.87	-	11.62	76.16	R	MOR
434.86	43.49	-	86.10	564.44	R	MOR
78.92	7.89	-	15.63	102.44	R	MOR
213.13	21.31	-	42.20	276.64	R	MOR
312.70	31.27	-	61.91	405.88	R	MOR
162.50	16.25	-	32.18	210.92	R	MOR
405.56	40.56	-	80.30	526.42	R	MOR
198.97	19.90	-	39.40	258.26	R	MOR
385.87	38.59	-	76.40	500.86	R	MOR
405.56	40.56	-	80.30	526.42	R	MOR
440.82	44.08	-	87.28	572.18	R	MOR
346.99	34.70	-	68.70	450.38	R	MOR
60.00	6.00	-	11.88	77.88	R	MOR
501.92	50.19	-	99.38	651.48	R	MOR
143.29	14.33	-	28.37	185.98	R	MOR
398.36	39.84	-	78.88	517.06	R	MOR
630.86	63.09	-	124.91	818.86	R	MOR
492.68	49.27	-	97.55	639.50	R	MOR
527.48	52.75	-	104.44	684.66	R	MOR
398.36	39.84	-	78.88	517.06	R	MOR
527.48	52.75	-	104.44	684.66	R	MOR
398.36	39.84	-	78.88	517.06	R	MOR
398.36	39.84	-	78.88	517.06	R	MOR
398.36	39.84	-	78.88	517.06	R	MOR
370.93	37.09	-	73.44	481.46	R	MOR
492.76	49.28	-	97.57	639.60	R	MOR
175.88	17.59	-	34.82	228.28	R	MOR
246.76	24.68	-	48.86	320.28	R	MOR
539.18	53.92	-	106.76	699.86	R	MOR
398.36	39.84	-	78.88	517.06	R	MOR
148.33	14.83	-	29.37	192.52	R	MOR
376.58	37.66	-	74.56	488.80	R	MOR
100.00	10.00	-	19.80	129.80	R	MOR

264.79	26.48	-	52.43	343.70	R	MOR
527.48	52.75	-	104.44	684.66	R	MOR
405.56	40.56	-	80.30	526.42	R	MOR
398.36	39.84	-	78.88	517.06	R	MOR
60.00	6.00	-	11.88	77.88	R	MOR
398.36	39.84	-	78.88	517.06	R	MOR
285.27	28.53	-	56.48	370.28	R	MOR
398.36	39.84	-	78.88	517.06	R	MOR
298.36	29.84	-	59.08	387.26	R	MOR
398.36	39.84	-	78.88	517.06	R	MOR
398.36	39.84	-	78.88	517.06	R	MOR
398.36	39.84	-	78.88	517.06	R	MOR
246.76	24.68	-	48.86	320.28	R	MOR
150.45	15.05	-	29.79	195.28	R	MOR
78.21	7.82	-	15.49	101.52	R	MOR
398.36	39.84	-	78.88	517.06	R	MOR
508.88	50.89	-	100.76	660.52	R	MOR
451.30	45.13	-	89.36	585.78	R	MOR
398.36	39.84	-	78.88	517.06	R	MOR
398.36	39.84	-	78.88	517.06	R	MOR
743.53	74.35	-	147.22	965.10	R	MOR
246.76	24.68	-	48.86	320.28	R	MOR
98.36	9.84	-	19.48	127.66	R	MOR
398.36	39.84	-	78.88	517.06	R	MOR
238.69	23.87	-	47.26	309.82	R	MOR
518.18	51.82	-	102.60	672.60	R	MOR
518.18	51.82	-	102.60	672.60	R	MOR
78.92	7.89	-	15.63	102.44	R	MOR
60.00	6.00	-	11.88	77.88	R	MOR
398.36	39.84	-	78.88	517.06	R	MOR
119.98	12.00	-	23.76	155.72	R	MOR
518.12	51.81	-	102.59	672.52	R	MOR
424.65	42.47	-	84.08	551.20	R	MOR
60.00	6.00	-	11.88	77.88	R	MOR
508.88	50.89	-	100.76	660.52	R	MOR
240.68	24.07	-	47.65	312.40	R	MOR
385.63	38.56	-	76.35	500.54	R	MOR
518.12	51.81	-	102.59	672.52	R	MOR
518.18	51.82	-	102.60	672.60	R	MOR
228.92	22.89	-	45.33	297.14	R	MOR
194.45	19.45	-	38.50	252.40	R	MOR
336.78	33.68	-	66.68	437.14	R	MOR
398.36	39.84	-	78.88	517.06	R	MOR
121.76	12.18	-	24.11	158.04	R	MOR
159.99	16.00	-	31.68	207.66	R	MOR
414.61	41.46	-	82.09	538.16	R	MOR
205.56	20.56	-	40.70	266.82	R	MOR

518.18	51.82	-	102.60	672.60	R	MOR
107.18	10.72	-	21.22	139.12	R	MOR
414.61	41.46	-	82.09	538.16	R	MOR
414.61	41.46	-	82.09	538.16	R	MOR
376.88	37.69	-	74.62	489.18	R	MOR
398.36	39.84	-	78.88	517.06	R	MOR
388.14	38.81	-	76.85	503.80	R	MOR
398.36	39.84	-	78.88	517.06	R	MOR
68.61	6.86	-	13.58	89.06	R	MOR
405.56	40.56	-	80.30	526.42	R	MOR
60.00	6.00	-	11.88	77.88	R	MOR
369.71	36.97	-	73.20	479.88	R	MOR
79.27	7.93	-	15.70	102.88	R	MOR
527.48	52.75	-	104.44	684.66	R	MOR
518.18	51.82	-	102.60	672.60	R	MOR
405.56	40.56	-	80.30	526.42	R	MOR
518.12	51.81	-	102.59	672.52	R	MOR
284.55	28.46	-	56.34	369.34	R	MOR
398.36	39.84	-	78.88	517.06	R	MOR
208.68	20.87	-	41.32	270.86	R	MOR
527.48	52.75	-	104.44	684.66	R	MOR
258.93	25.89	-	51.27	336.08	R	MOR
210.03	21.00	-	41.59	272.62	R	MOR
60.00	6.00	-	11.88	77.88	R	MOR
398.36	39.84	-	78.88	517.06	R	MOR
379.99	38.00	-	75.24	493.22	R	MOR
405.56	40.56	-	80.30	526.42	R	MOR
398.36	39.84	-	78.88	517.06	R	MOR
405.56	40.56	-	80.30	526.42	R	MOR
129.97	13.00	-	25.73	168.70	R	MOR
398.36	39.84	-	78.88	517.06	R	MOR
398.36	39.84	-	78.88	517.06	R	MOR
398.36	39.84	-	78.88	517.06	R	MOR
389.41	38.94	-	77.10	505.44	R	MOR
398.36	39.84	-	78.88	517.06	R	MOR
527.48	52.75	-	104.44	684.66	R	MOR
57.00	5.70	-	11.29	73.98	R	MOR
215.76	21.58	-	42.72	280.06	R	MOR
398.36	39.84	-	78.88	517.06	R	MOR
398.36	39.84	-	78.88	517.06	R	MOR
198.36	19.84	-	39.28	257.46	R	MOR
112.78	11.28	-	22.33	146.38	R	MOR
341.78	34.18	-	67.67	443.62	R	MOR
518.18	51.82	-	102.60	672.60	R	MOR
518.18	51.82	-	102.60	672.60	R	MOR
379.99	38.00	-	75.24	493.22	R	MOR
180.42	18.04	-	35.72	234.18	R	MOR

Attachment: Solid Waste Delinquency Report from Waste Management - MORENO VALLEY (4447 : PUBLIC HEARING FOR DELINQUENT SOLID

398.36	39.84	-	78.88	517.06	R	MOR
265.21	26.52	-	52.51	344.24	R	MOR
258.09	25.81	-	51.10	335.00	R	MOR
371.87	37.19	-	73.63	482.68	R	MOR
73.92	7.39	-	14.64	95.94	R	MOR
500.44	50.04	-	99.09	649.56	R	MOR
96.76	9.68	-	19.16	125.58	R	MOR
518.18	51.82	-	102.60	672.60	R	MOR
101.18	10.12	-	20.03	131.32	R	MOR
398.36	39.84	-	78.88	517.06	R	MOR
405.56	40.56	-	80.30	526.42	R	MOR
369.53	36.95	-	73.17	479.64	R	MOR
375.56	37.56	-	74.36	487.48	R	MOR
379.99	38.00	-	75.24	493.22	R	MOR
106.76	10.68	-	21.14	138.56	R	MOR
405.56	40.56	-	80.30	526.42	R	MOR
405.56	40.56	-	80.30	526.42	R	MOR
60.00	6.00	-	11.88	77.88	R	MOR
285.27	28.53	-	56.48	370.28	R	MOR
405.56	40.56	-	80.30	526.42	R	MOR
162.76	16.28	-	32.23	211.26	R	MOR
527.48	52.75	-	104.44	684.66	R	MOR
398.36	39.84	-	78.88	517.06	R	MOR
345.56	34.56	-	68.42	448.54	R	MOR
305.56	30.56	-	60.50	396.62	R	MOR
83.48	8.35	-	16.53	108.36	R	MOR
353.43	35.34	-	69.98	458.74	R	MOR
405.56	40.56	-	80.30	526.42	R	MOR
314.61	31.46	-	62.29	408.36	R	MOR
395.83	39.58	-	78.37	513.78	R	MOR
405.56	40.56	-	80.30	526.42	R	MOR
414.61	41.46	-	82.09	538.16	R	MOR
269.89	26.99	-	53.44	350.32	R	MOR
405.56	40.56	-	80.30	526.42	R	MOR
180.34	18.03	-	35.71	234.08	R	MOR
95.29	9.53	-	18.87	123.68	R	MOR
20.00	2.00	-	3.96	25.96	R	MOR
98.82	9.88	-	19.57	128.26	R	MOR
398.36	39.84	-	78.88	517.06	R	MOR
414.61	41.46	-	82.09	538.16	R	MOR
20.00	2.00	-	3.96	25.96	R	MOR
423.20	42.32	-	83.79	549.30	R	MOR
414.61	41.46	-	82.09	538.16	R	MOR
142.03	14.20	-	28.12	184.34	R	MOR
527.48	52.75	-	104.44	684.66	R	MOR
398.36	39.84	-	78.88	517.06	R	MOR
398.36	39.84	-	78.88	517.06	R	MOR

Attachment: Solid Waste Delinquency Report from Waste Management - MORENO VALLEY (4447 : PUBLIC HEARING FOR DELINQUENT SOLID

405.56	40.56	-	80.30	526.42	R	MOR
414.61	41.46	-	82.09	538.16	R	MOR
405.56	40.56	-	80.30	526.42	R	MOR
398.36	39.84	-	78.88	517.06	R	MOR
355.36	35.54	-	70.36	461.26	R	MOR
398.36	39.84	-	78.88	517.06	R	MOR
398.36	39.84	-	78.88	517.06	R	MOR
173.44	17.34	-	34.34	225.12	R	MOR
413.17	41.32	-	81.81	536.28	R	MOR
249.25	24.93	-	49.35	323.52	R	MOR
527.48	52.75	-	104.44	684.66	R	MOR
385.39	38.54	-	76.31	500.24	R	MOR
312.68	31.27	-	61.91	405.86	R	MOR
398.36	39.84	-	78.88	517.06	R	MOR
291.78	29.18	-	57.77	378.72	R	MOR
73.92	7.39	-	14.64	95.94	R	MOR
398.36	39.84	-	78.88	517.06	R	MOR
398.36	39.84	-	78.88	517.06	R	MOR
527.48	52.75	-	104.44	684.66	R	MOR
293.68	29.37	-	58.15	381.20	R	MOR
217.84	21.78	-	43.13	282.76	R	MOR
398.36	39.84	-	78.88	517.06	R	MOR
405.56	40.56	-	80.30	526.42	R	MOR
414.61	41.46	-	82.09	538.16	R	MOR
157.84	15.78	-	31.25	204.88	R	MOR
398.36	39.84	-	78.88	517.06	R	MOR
60.00	6.00	-	11.88	77.88	R	MOR
379.99	38.00	-	75.24	493.22	R	MOR
398.36	39.84	-	78.88	517.06	R	MOR
75.26	7.53	-	14.90	97.68	R	MOR
291.49	29.15	-	57.72	378.34	R	MOR
508.76	50.88	-	100.73	660.36	R	MOR
508.88	50.89	-	100.76	660.52	R	MOR
398.36	39.84	-	78.88	517.06	R	MOR
398.36	39.84	-	78.88	517.06	R	MOR
398.36	39.84	-	78.88	517.06	R	MOR
398.36	39.84	-	78.88	517.06	R	MOR
36.03	3.60	-	7.13	46.76	R	MOR
96.18	9.62	-	19.04	124.84	R	MOR
527.48	52.75	-	104.44	684.66	R	MOR
328.18	32.82	-	64.98	425.98	R	MOR
230.68	23.07	-	45.67	299.42	R	MOR
398.36	39.84	-	78.88	517.06	R	MOR
398.36	39.84	-	78.88	517.06	R	MOR
398.36	39.84	-	78.88	517.06	R	MOR
198.36	19.84	-	39.28	257.46	R	MOR
379.99	38.00	-	75.24	493.22	R	MOR

383.45	38.35	-	75.92	497.72	R	MOR
398.36	39.84	-	78.88	517.06	R	MOR
398.36	39.84	-	78.88	517.06	R	MOR
91.18	9.12	-	18.05	118.34	R	MOR
390.37	39.04	-	77.29	506.70	R	MOR
52.31	5.23	-	10.36	67.90	R	MOR
398.36	39.84	-	78.88	517.06	R	MOR
398.36	39.84	-	78.88	517.06	R	MOR
405.56	40.56	-	80.30	526.42	R	MOR
405.56	40.56	-	80.30	526.42	R	MOR
527.48	52.75	-	104.44	684.66	R	MOR
398.36	39.84	-	78.88	517.06	R	MOR
405.56	40.56	-	80.30	526.42	R	MOR
398.36	39.84	-	78.88	517.06	R	MOR
277.38	27.74	-	54.92	360.04	R	MOR
394.81	39.48	-	78.17	512.46	R	MOR
531.84	53.18	-	105.30	690.32	R	MOR
359.66	35.97	-	71.21	466.84	R	MOR
73.92	7.39	-	14.64	95.94	R	MOR
282.70	28.27	-	55.97	366.94	R	MOR
357.81	35.78	-	70.85	464.44	R	MOR
527.48	52.75	-	104.44	684.66	R	MOR
44.41	4.44	-	8.79	57.64	R	MOR
398.36	39.84	-	78.88	517.06	R	MOR
398.36	39.84	-	78.88	517.06	R	MOR
641.36	64.14	-	126.99	832.48	R	MOR
245.91	24.59	-	48.69	319.18	R	MOR
201.36	20.14	-	39.87	261.36	R	MOR
529.62	52.96	-	104.86	687.44	R	MOR
398.36	39.84	-	78.88	517.06	R	MOR
405.56	40.56	-	80.30	526.42	R	MOR
74.64	7.46	-	14.78	96.88	R	MOR
405.56	40.56	-	80.30	526.42	R	MOR
644.41	64.44	-	127.59	836.44	R	MOR
286.40	28.64	-	56.71	371.74	R	MOR
377.29	37.73	-	74.70	489.72	R	MOR
518.12	51.81	-	102.59	672.52	R	MOR
686.06	68.61	-	135.84	890.50	R	MOR
405.56	40.56	-	80.30	526.42	R	MOR
398.36	39.84	-	78.88	517.06	R	MOR
149.17	14.92	-	29.54	193.62	R	MOR
414.61	41.46	-	82.09	538.16	R	MOR
670.13	67.01	-	132.69	869.82	R	MOR
289.08	28.91	-	57.24	375.22	R	MOR
405.56	40.56	-	80.30	526.42	R	MOR
251.76	25.18	-	49.85	326.78	R	MOR
71.84	7.18	-	14.22	93.24	R	MOR

279.99	28.00	-	55.44	363.42	R	MOR
518.18	51.82	-	102.60	672.60	R	MOR
398.36	39.84	-	78.88	517.06	R	MOR
518.12	51.81	-	102.59	672.52	R	MOR
527.48	52.75	-	104.44	684.66	R	MOR
338.75	33.88	-	67.07	439.70	R	MOR
535.95	53.60	-	106.12	695.66	R	MOR
414.61	41.46	-	82.09	538.16	R	MOR
253.14	25.31	-	50.12	328.58	R	MOR
216.39	21.64	-	42.85	280.86	R	MOR
516.05	51.61	-	102.18	669.82	R	MOR
287.66	28.77	-	56.96	373.38	R	MOR
405.56	40.56	-	80.30	526.42	R	MOR
358.19	35.82	-	70.92	464.92	R	MOR
202.36	20.24	-	40.07	262.66	R	MOR
539.18	53.92	-	106.76	699.86	R	MOR
133.43	13.34	-	26.42	173.18	R	MOR
398.36	39.84	-	78.88	517.06	R	MOR
50.00	5.00	-	9.90	64.90	R	MOR
398.36	39.84	-	78.88	517.06	R	MOR
162.31	16.23	-	32.14	210.68	R	MOR
384.04	38.40	-	76.04	498.48	R	MOR
481.26	48.13	-	95.29	624.68	R	MOR
518.18	51.82	-	102.60	672.60	R	MOR
405.56	40.56	-	80.30	526.42	R	MOR
90.02	9.00	-	17.82	116.84	R	MOR
398.36	39.84	-	78.88	517.06	R	MOR
198.36	19.84	-	39.28	257.46	R	MOR
341.10	34.11	-	67.54	442.74	R	MOR
62.68	6.27	-	12.41	81.36	R	MOR
276.15	27.62	-	54.68	358.44	R	MOR
289.08	28.91	-	57.24	375.22	R	MOR
459.85	45.99	-	91.05	596.88	R	MOR
398.36	39.84	-	78.88	517.06	R	MOR
153.36	15.34	-	30.37	199.06	R	MOR
527.53	52.75	-	104.45	684.72	R	MOR
246.76	24.68	-	48.86	320.28	R	MOR
138.53	13.85	-	27.43	179.80	R	MOR
226.78	22.68	-	44.90	294.36	R	MOR
398.36	39.84	-	78.88	517.06	R	MOR
325.69	32.57	-	64.49	422.74	R	MOR
405.56	40.56	-	80.30	526.42	R	MOR
441.48	44.15	-	87.41	573.04	R	MOR
283.36	28.34	-	56.11	367.80	R	MOR
134.03	13.40	-	26.54	173.96	R	MOR
393.23	39.32	-	77.86	510.40	R	MOR
341.09	34.11	-	67.54	442.72	R	MOR

398.36	39.84	-	78.88	517.06	R	MOR
405.56	40.56	-	80.30	526.42	R	MOR
211.46	21.15	-	41.87	274.48	R	MOR
398.36	39.84	-	78.88	517.06	R	MOR
202.36	20.24	-	40.07	262.66	R	MOR
298.36	29.84	-	59.08	387.26	R	MOR
518.18	51.82	-	102.60	672.60	R	MOR
459.50	45.95	-	90.98	596.42	R	MOR
398.36	39.84	-	78.88	517.06	R	MOR
527.48	52.75	-	104.44	684.66	R	MOR
398.36	39.84	-	78.88	517.06	R	MOR
405.56	40.56	-	80.30	526.42	R	MOR
205.27	20.53	-	40.64	266.44	R	MOR
398.36	39.84	-	78.88	517.06	R	MOR
405.56	40.56	-	80.30	526.42	R	MOR
73.92	7.39	-	14.64	95.94	R	MOR
95.00	9.50	-	18.81	123.30	R	MOR
405.56	40.56	-	80.30	526.42	R	MOR
295.32	29.53	-	58.47	383.32	R	MOR
398.36	39.84	-	78.88	517.06	R	MOR
73.92	7.39	-	14.64	95.94	R	MOR
398.36	39.84	-	78.88	517.06	R	MOR
378.30	37.83	-	74.90	491.02	R	MOR
238.58	23.86	-	47.24	309.68	R	MOR
326.84	32.68	-	64.71	424.24	R	MOR
83.92	8.39	-	16.62	108.92	R	MOR
405.56	40.56	-	80.30	526.42	R	MOR
398.36	39.84	-	78.88	517.06	R	MOR
391.39	39.14	-	77.50	508.02	R	MOR
398.36	39.84	-	78.88	517.06	R	MOR
146.78	14.68	-	29.06	190.52	R	MOR
527.48	52.75	-	104.44	684.66	R	MOR
374.14	37.41	-	74.08	485.62	R	MOR
365.87	36.59	-	72.44	474.90	R	MOR
316.69	31.67	-	62.70	411.06	R	MOR
262.68	26.27	-	52.01	340.96	R	MOR
269.47	26.95	-	53.36	349.76	R	MOR
518.12	51.81	-	102.59	672.52	R	MOR
157.84	15.78	-	31.25	204.88	R	MOR
397.11	39.71	-	78.63	515.44	R	MOR
449.00	44.90	-	88.90	582.80	R	MOR
190.20	19.02	-	37.66	246.88	R	MOR
405.56	40.56	-	80.30	526.42	R	MOR
64.68	6.47	-	12.81	83.94	R	MOR
385.87	38.59	-	76.40	500.86	R	MOR
128.92	12.89	-	25.53	167.34	R	MOR
398.36	39.84	-	78.88	517.06	R	MOR

398.36	39.84	-	78.88	517.06	R	MOR
405.56	40.56	-	80.30	526.42	R	MOR
398.36	39.84	-	78.88	517.06	R	MOR
259.35	25.94	-	51.35	336.64	R	MOR
379.32	37.93	-	75.11	492.36	R	MOR
398.36	39.84	-	78.88	517.06	R	MOR
101.63	10.16	-	20.12	131.92	R	MOR
398.36	39.84	-	78.88	517.06	R	MOR
20.00	2.00	-	3.96	25.96	R	MOR
279.90	27.99	-	55.42	363.30	R	MOR
420.87	42.09	-	83.33	546.28	R	MOR
538.32	53.83	-	106.59	698.74	R	MOR
405.56	40.56	-	80.30	526.42	R	MOR
398.36	39.84	-	78.88	517.06	R	MOR
405.56	40.56	-	80.30	526.42	R	MOR
398.36	39.84	-	78.88	517.06	R	MOR
451.30	45.13	-	89.36	585.78	R	MOR
405.56	40.56	-	80.30	526.42	R	MOR
398.36	39.84	-	78.88	517.06	R	MOR
527.48	52.75	-	104.44	684.66	R	MOR
180.88	18.09	-	35.81	234.78	R	MOR
298.36	29.84	-	59.08	387.26	R	MOR
405.56	40.56	-	80.30	526.42	R	MOR
638.14	63.81	-	126.35	828.30	R	MOR
213.61	21.36	-	42.29	277.26	R	MOR
298.55	29.86	-	59.11	387.52	R	MOR
687.03	68.70	-	136.03	891.76	R	MOR
405.56	40.56	-	80.30	526.42	R	MOR
407.67	40.77	-	80.72	529.16	R	MOR
518.12	51.81	-	102.59	672.52	R	MOR
275.56	27.56	-	54.56	357.68	R	MOR
405.56	40.56	-	80.30	526.42	R	MOR
150.56	15.06	-	29.81	195.42	R	MOR
527.48	52.75	-	104.44	684.66	R	MOR
398.36	39.84	-	78.88	517.06	R	MOR
287.55	28.76	-	56.93	373.24	R	MOR
527.48	52.75	-	104.44	684.66	R	MOR
414.61	41.46	-	82.09	538.16	R	MOR
528.87	52.89	-	104.72	686.46	R	MOR
508.88	50.89	-	100.76	660.52	R	MOR
398.36	39.84	-	78.88	517.06	R	MOR
796.72	79.67	-	157.75	1,034.14	R	MOR
398.36	39.84	-	78.88	517.06	R	MOR
398.36	39.84	-	78.88	517.06	R	MOR
398.36	39.84	-	78.88	517.06	R	MOR
405.56	40.56	-	80.30	526.42	R	MOR
60.00	6.00	-	11.88	77.88	R	MOR

Attachment: Solid Waste Delinquency Report from Waste Management - MORENO VALLEY (4447 : PUBLIC HEARING FOR DELINQUENT SOLID

527.48	52.75	-	104.44	684.66	R	MOR
527.48	52.75	-	104.44	684.66	R	MOR
398.36	39.84	-	78.88	517.06	R	MOR
31.76	3.18	-	6.29	41.22	R	MOR
142.42	14.24	-	28.20	184.86	R	MOR
73.92	7.39	-	14.64	95.94	R	MOR
398.36	39.84	-	78.88	517.06	R	MOR
398.36	39.84	-	78.88	517.06	R	MOR
44.55	4.46	-	8.82	57.82	R	MOR
405.56	40.56	-	80.30	526.42	R	MOR
159.20	15.92	-	31.52	206.64	R	MOR
405.56	40.56	-	80.30	526.42	R	MOR
398.36	39.84	-	78.88	517.06	R	MOR
405.56	40.56	-	80.30	526.42	R	MOR
164.26	16.43	-	32.52	213.20	R	MOR
383.90	38.39	-	76.01	498.30	R	MOR
369.62	36.96	-	73.18	479.76	R	MOR
539.18	53.92	-	106.76	699.86	R	MOR
398.36	39.84	-	78.88	517.06	R	MOR
818.84	81.88	-	162.13	1,062.84	R	MOR
398.36	39.84	-	78.88	517.06	R	MOR
405.56	40.56	-	80.30	526.42	R	MOR
405.56	40.56	-	80.30	526.42	R	MOR
409.10	40.91	-	81.00	531.00	R	MOR
398.36	39.84	-	78.88	517.06	R	MOR
234.84	23.48	-	46.50	304.82	R	MOR
379.99	38.00	-	75.24	493.22	R	MOR
398.36	39.84	-	78.88	517.06	R	MOR
377.83	37.78	-	74.81	490.42	R	MOR
398.36	39.84	-	78.88	517.06	R	MOR
104.89	10.49	-	20.77	136.14	R	MOR
163.84	16.38	-	32.44	212.66	R	MOR
398.36	39.84	-	78.88	517.06	R	MOR
405.56	40.56	-	80.30	526.42	R	MOR
414.61	41.46	-	82.09	538.16	R	MOR
444.42	44.44	-	88.00	576.86	R	MOR
405.56	40.56	-	80.30	526.42	R	MOR
235.46	23.55	-	46.62	305.62	R	MOR
473.22	47.32	-	93.70	614.24	R	MOR
392.74	39.27	-	77.76	509.78	R	MOR
568.12	56.81	-	112.49	737.42	R	MOR
398.36	39.84	-	78.88	517.06	R	MOR
347.16	34.72	-	68.74	450.60	R	MOR
405.56	40.56	-	80.30	526.42	R	MOR
398.36	39.84	-	78.88	517.06	R	MOR
398.36	39.84	-	78.88	517.06	R	MOR
405.56	40.56	-	80.30	526.42	R	MOR

Attachment: Solid Waste Delinquency Report from Waste Management - MORENO VALLEY (4447 : PUBLIC HEARING FOR DELINQUENT SOLID

244.94	24.49	-	48.50	317.92	R	MOR
527.48	52.75	-	104.44	684.66	R	MOR
40.85	4.09	-	8.09	53.02	R	MOR
111.20	11.12	-	22.02	144.34	R	MOR
398.36	39.84	-	78.88	517.06	R	MOR
398.36	39.84	-	78.88	517.06	R	MOR
540.42	54.04	-	107.00	701.46	R	MOR
405.56	40.56	-	80.30	526.42	R	MOR
398.36	39.84	-	78.88	517.06	R	MOR
155.68	15.57	-	30.82	202.06	R	MOR
441.48	44.15	-	87.41	573.04	R	MOR
381.81	38.18	-	75.60	495.58	R	MOR
100.04	10.00	-	19.81	129.84	R	MOR
518.18	51.82	-	102.60	672.60	R	MOR
180.93	18.09	-	35.82	234.84	R	MOR
163.13	16.31	-	32.30	211.74	R	MOR
395.76	39.58	-	78.36	513.70	R	MOR
518.18	51.82	-	102.60	672.60	R	MOR
382.25	38.23	-	75.69	496.16	R	MOR
129.53	12.95	-	25.65	168.12	R	MOR
628.94	62.89	-	124.53	816.36	R	MOR
364.46	36.45	-	72.16	473.06	R	MOR
298.36	29.84	-	59.08	387.26	R	MOR
191.44	19.14	-	37.91	248.48	R	MOR
398.36	39.84	-	78.88	517.06	R	MOR
539.18	53.92	-	106.76	699.86	R	MOR
518.12	51.81	-	102.59	672.52	R	MOR
389.94	38.99	-	77.21	506.14	R	MOR
73.92	7.39	-	14.64	95.94	R	MOR
104.76	10.48	-	20.74	135.98	R	MOR
414.61	41.46	-	82.09	538.16	R	MOR
72.84	7.28	-	14.42	94.54	R	MOR
398.36	39.84	-	78.88	517.06	R	MOR
398.36	39.84	-	78.88	517.06	R	MOR
398.36	39.84	-	78.88	517.06	R	MOR
252.23	25.22	-	49.94	327.38	R	MOR
398.36	39.84	-	78.88	517.06	R	MOR
172.84	17.28	-	34.22	224.34	R	MOR
398.36	39.84	-	78.88	517.06	R	MOR
163.94	16.39	-	32.46	212.78	R	MOR
357.37	35.74	-	70.76	463.86	R	MOR
207.56	20.76	-	41.10	269.40	R	MOR
241.76	24.18	-	47.87	313.80	R	MOR
376.40	37.64	-	74.53	488.56	R	MOR
210.06	21.01	-	41.59	272.66	R	MOR
450.72	45.07	-	89.24	585.02	R	MOR
398.36	39.84	-	78.88	517.06	R	MOR

232.01	23.20	-	45.94	301.14	R	MOR
510.40	51.04	-	101.06	662.50	R	MOR
368.27	36.83	-	72.92	478.00	R	MOR
127.16	12.72	-	25.18	165.04	R	MOR
404.66	40.47	-	80.12	525.24	R	MOR
518.18	51.82	-	102.60	672.60	R	MOR
360.17	36.02	-	71.31	467.50	R	MOR
398.36	39.84	-	78.88	517.06	R	MOR
501.85	50.19	-	99.37	651.40	R	MOR
398.36	39.84	-	78.88	517.06	R	MOR
78.92	7.89	-	15.63	102.44	R	MOR
518.18	51.82	-	102.60	672.60	R	MOR
198.33	19.83	-	39.27	257.42	R	MOR
484.10	48.41	-	95.85	628.36	R	MOR
107.33	10.73	-	21.25	139.30	R	MOR
594.60	59.46	-	117.73	771.78	R	MOR
386.63	38.66	-	76.55	501.84	R	MOR
78.92	7.89	-	15.63	102.44	R	MOR
398.36	39.84	-	78.88	517.06	R	MOR
405.56	40.56	-	80.30	526.42	R	MOR
176.76	17.68	-	35.00	229.42	R	MOR
157.84	15.78	-	31.25	204.88	R	MOR
112.33	11.23	-	22.24	145.80	R	MOR
405.56	40.56	-	80.30	526.42	R	MOR
487.19	48.72	-	96.46	632.36	R	MOR
79.99	8.00	-	15.84	103.82	R	MOR
78.92	7.89	-	15.63	102.44	R	MOR
272.33	27.23	-	53.92	353.48	R	MOR
405.56	40.56	-	80.30	526.42	R	MOR
379.39	37.94	-	75.12	492.44	R	MOR
73.92	7.39	-	14.64	95.94	R	MOR
166.92	16.69	-	33.05	216.66	R	MOR
398.36	39.84	-	78.88	517.06	R	MOR
398.36	39.84	-	78.88	517.06	R	MOR
398.36	39.84	-	78.88	517.06	R	MOR
438.29	43.83	-	86.78	568.90	R	MOR
73.92	7.39	-	14.64	95.94	R	MOR
398.36	39.84	-	78.88	517.06	R	MOR
398.36	39.84	-	78.88	517.06	R	MOR
398.36	39.84	-	78.88	517.06	R	MOR
96.18	9.62	-	19.04	124.84	R	MOR
380.50	38.05	-	75.34	493.88	R	MOR
398.36	39.84	-	78.88	517.06	R	MOR
78.87	7.89	-	15.62	102.36	R	MOR
398.36	39.84	-	78.88	517.06	R	MOR
336.23	33.62	-	66.57	436.42	R	MOR
449.48	44.95	-	89.00	583.42	R	MOR

Attachment: Solid Waste Delinquency Report from Waste Management - MORENO VALLEY (4447 : PUBLIC HEARING FOR DELINQUENT SOLID

414.61	41.46	-	82.09	538.16	R	MOR
398.36	39.84	-	78.88	517.06	R	MOR
351.11	35.11	-	69.52	455.74	R	MOR
405.56	40.56	-	80.30	526.42	R	MOR
77.48	7.75	-	15.34	100.56	R	MOR
518.18	51.82	-	102.60	672.60	R	MOR
398.36	39.84	-	78.88	517.06	R	MOR
283.44	28.34	-	56.12	367.90	R	MOR
405.56	40.56	-	80.30	526.42	R	MOR
404.91	40.49	-	80.17	525.56	R	MOR
248.36	24.84	-	49.18	322.36	R	MOR
398.36	39.84	-	78.88	517.06	R	MOR
282.73	28.27	-	55.98	366.98	R	MOR
398.36	39.84	-	78.88	517.06	R	MOR
384.04	38.40	-	76.04	498.48	R	MOR
78.92	7.89	-	15.63	102.44	R	MOR
78.43	7.84	-	15.53	101.80	R	MOR
94.25	9.43	-	18.66	122.34	R	MOR
482.56	48.26	-	95.55	626.36	R	MOR
353.43	35.34	-	69.98	458.74	R	MOR
148.36	14.84	-	29.38	192.56	R	MOR
158.43	15.84	-	31.37	205.64	R	MOR
398.36	39.84	-	78.88	517.06	R	MOR
347.81	34.78	-	68.87	451.46	R	MOR
60.17	6.02	-	11.91	78.10	R	MOR
162.84	16.28	-	32.24	211.36	R	MOR
398.36	39.84	-	78.88	517.06	R	MOR
398.36	39.84	-	78.88	517.06	R	MOR
351.78	35.18	-	69.65	456.60	R	MOR
518.18	51.82	-	102.60	672.60	R	MOR
372.86	37.29	-	73.83	483.96	R	MOR
79.47	7.95	-	15.74	103.14	R	MOR
405.56	40.56	-	80.30	526.42	R	MOR
73.92	7.39	-	14.64	95.94	R	MOR
387.66	38.77	-	76.76	503.18	R	MOR
410.90	41.09	-	81.36	533.34	R	MOR
398.36	39.84	-	78.88	517.06	R	MOR
285.27	28.53	-	56.48	370.28	R	MOR
342.33	34.23	-	67.78	444.34	R	MOR
405.56	40.56	-	80.30	526.42	R	MOR
398.36	39.84	-	78.88	517.06	R	MOR
165.32	16.53	-	32.73	214.58	R	MOR
405.56	40.56	-	80.30	526.42	R	MOR
532.56	53.26	-	105.45	691.26	R	MOR
398.36	39.84	-	78.88	517.06	R	MOR
405.56	40.56	-	80.30	526.42	R	MOR
324.85	32.49	-	64.32	421.66	R	MOR

Attachment: Solid Waste Delinquency Report from Waste Management - MORENO VALLEY (4447 : PUBLIC HEARING FOR DELINQUENT SOLID

518.18	51.82	-	102.60	672.60	R	MOR
398.36	39.84	-	78.88	517.06	R	MOR
518.18	51.82	-	102.60	672.60	R	MOR
398.36	39.84	-	78.88	517.06	R	MOR
398.36	39.84	-	78.88	517.06	R	MOR
285.17	28.52	-	56.46	370.14	R	MOR
398.36	39.84	-	78.88	517.06	R	MOR
398.36	39.84	-	78.88	517.06	R	MOR
79.47	7.95	-	15.74	103.14	R	MOR
398.36	39.84	-	78.88	517.06	R	MOR
398.36	39.84	-	78.88	517.06	R	MOR
398.36	39.84	-	78.88	517.06	R	MOR
157.84	15.78	-	31.25	204.88	R	MOR
157.84	15.78	-	31.25	204.88	R	MOR
186.27	18.63	-	36.88	241.78	R	MOR
353.43	35.34	-	69.98	458.74	R	MOR
403.86	40.39	-	79.96	524.20	R	MOR
405.56	40.56	-	80.30	526.42	R	MOR
398.36	39.84	-	78.88	517.06	R	MOR
200.00	20.00	-	39.60	259.60	R	MOR
259.19	25.92	-	51.32	336.42	R	MOR
398.36	39.84	-	78.88	517.06	R	MOR
359.39	35.94	-	71.16	466.48	R	MOR
60.00	6.00	-	11.88	77.88	R	MOR
62.65	6.27	-	12.40	81.32	R	MOR
56.36	5.64	-	11.16	73.16	R	MOR
162.84	16.28	-	32.24	211.36	R	MOR
528.84	52.88	-	104.71	686.42	R	MOR
518.18	51.82	-	102.60	672.60	R	MOR
398.36	39.84	-	78.88	517.06	R	MOR
398.36	39.84	-	78.88	517.06	R	MOR
129.01	12.90	-	25.54	167.44	R	MOR
336.68	33.67	-	66.66	437.00	R	MOR
405.56	40.56	-	80.30	526.42	R	MOR
398.36	39.84	-	78.88	517.06	R	MOR
46.76	4.68	-	9.26	60.68	R	MOR
320.39	32.04	-	63.44	415.86	R	MOR
992.50	99.25	-	196.52	1,288.26	R	MOR
361.22	36.12	-	71.52	468.86	R	MOR
508.88	50.89	-	100.76	660.52	R	MOR
342.13	34.21	-	67.74	444.08	R	MOR
527.48	52.75	-	104.44	684.66	R	MOR
83.92	8.39	-	16.62	108.92	R	MOR
405.56	40.56	-	80.30	526.42	R	MOR
405.56	40.56	-	80.30	526.42	R	MOR
518.18	51.82	-	102.60	672.60	R	MOR
275.94	27.59	-	54.64	358.16	R	MOR

398.36	39.84	-	78.88	517.06	R	MOR
420.34	42.03	-	83.23	545.60	R	MOR
398.36	39.84	-	78.88	517.06	R	MOR
398.36	39.84	-	78.88	517.06	R	MOR
416.56	41.66	-	82.48	540.68	R	MOR
398.36	39.84	-	78.88	517.06	R	MOR
68.87	6.89	-	13.64	89.38	R	MOR
277.04	27.70	-	54.85	359.60	R	MOR
411.74	41.17	-	81.52	534.44	R	MOR
518.18	51.82	-	102.60	672.60	R	MOR
398.36	39.84	-	78.88	517.06	R	MOR
229.99	23.00	-	45.54	298.52	R	MOR
582.31	58.23	-	115.30	755.84	R	MOR
205.56	20.56	-	40.70	266.82	R	MOR
405.56	40.56	-	80.30	526.42	R	MOR
385.63	38.56	-	76.35	500.54	R	MOR
405.56	40.56	-	80.30	526.42	R	MOR
128.47	12.85	-	25.44	166.74	R	MOR
174.92	17.49	-	34.63	227.04	R	MOR
519.42	51.94	-	102.85	674.20	R	MOR
267.17	26.72	-	52.90	346.78	R	MOR
313.68	31.37	-	62.11	407.16	R	MOR
414.61	41.46	-	82.09	538.16	R	MOR
796.72	79.67	-	157.75	1,034.14	R	MOR
398.36	39.84	-	78.88	517.06	R	MOR
246.76	24.68	-	48.86	320.28	R	MOR
527.48	52.75	-	104.44	684.66	R	MOR
518.18	51.82	-	102.60	672.60	R	MOR
470.16	47.02	-	93.09	610.26	R	MOR
210.55	21.06	-	41.69	273.28	R	MOR
306.53	30.65	-	60.69	397.88	R	MOR
214.51	21.45	-	42.47	278.42	R	MOR
772.98	77.30	-	153.05	1,003.32	R	MOR
373.16	37.32	-	73.89	484.36	R	MOR
230.12	23.01	-	45.56	298.70	R	MOR
156.53	15.65	-	30.99	203.18	R	MOR
405.56	40.56	-	80.30	526.42	R	MOR
23.58	2.36	-	4.67	30.60	R	MOR
157.81	15.78	-	31.25	204.84	R	MOR
414.61	41.46	-	82.09	538.16	R	MOR
320.03	32.00	-	63.37	415.40	R	MOR
148.36	14.84	-	29.38	192.56	R	MOR
277.81	27.78	-	55.01	360.60	R	MOR
691.42	69.14	-	136.90	897.46	R	MOR
554.80	55.48	-	109.85	720.12	R	MOR
390.16	39.02	-	77.25	506.42	R	MOR
398.36	39.84	-	78.88	517.06	R	MOR

Attachment: Solid Waste Delinquency Report from Waste Management - MORENO VALLEY (4447 : PUBLIC HEARING FOR DELINQUENT SOLID

398.36	39.84	-	78.88	517.06	R	MOR
398.36	39.84	-	78.88	517.06	R	MOR
441.16	44.12	-	87.35	572.62	R	MOR
494.47	49.45	-	97.91	641.82	R	MOR
398.36	39.84	-	78.88	517.06	R	MOR
398.36	39.84	-	78.88	517.06	R	MOR
398.36	39.84	-	78.88	517.06	R	MOR
398.36	39.84	-	78.88	517.06	R	MOR
387.96	38.80	-	76.82	503.56	R	MOR
353.43	35.34	-	69.98	458.74	R	MOR
405.56	40.56	-	80.30	526.42	R	MOR
207.59	20.76	-	41.10	269.44	R	MOR
186.78	18.68	-	36.98	242.44	R	MOR
408.86	40.89	-	80.95	530.70	R	MOR
336.78	33.68	-	66.68	437.14	R	MOR
191.24	19.12	-	37.87	248.22	R	MOR
110.73	11.07	-	21.92	143.72	R	MOR
287.66	28.77	-	56.96	373.38	R	MOR
265.10	26.51	-	52.49	344.10	R	MOR
205.56	20.56	-	40.70	266.82	R	MOR
527.48	52.75	-	104.44	684.66	R	MOR
336.70	33.67	-	66.67	437.04	R	MOR
405.56	40.56	-	80.30	526.42	R	MOR
422.50	42.25	-	83.66	548.40	R	MOR
665.30	66.53	-	131.73	863.56	R	MOR
405.56	40.56	-	80.30	526.42	R	MOR
79.47	7.95	-	15.74	103.14	R	MOR
311.24	31.12	-	61.63	403.98	R	MOR
398.36	39.84	-	78.88	517.06	R	MOR
414.61	41.46	-	82.09	538.16	R	MOR
398.36	39.84	-	78.88	517.06	R	MOR
398.36	39.84	-	78.88	517.06	R	MOR
336.81	33.68	-	66.69	437.18	R	MOR
398.36	39.84	-	78.88	517.06	R	MOR
377.93	37.79	-	74.83	490.54	R	MOR
251.76	25.18	-	49.85	326.78	R	MOR
93.36	9.34	-	18.49	121.18	R	MOR
93.08	9.31	-	18.43	120.82	R	MOR
47.03	4.70	-	9.31	61.04	R	MOR
197.29	19.73	-	39.06	256.08	R	MOR
398.36	39.84	-	78.88	517.06	R	MOR
518.18	51.82	-	102.60	672.60	R	MOR
398.36	39.84	-	78.88	517.06	R	MOR
60.00	6.00	-	11.88	77.88	R	MOR
443.26	44.33	-	87.77	575.34	R	MOR
273.69	27.37	-	54.19	355.24	R	MOR
255.68	25.57	-	50.62	331.86	R	MOR

527.48	52.75	-	104.44	684.66	R	MOR
664.18	66.42	-	131.51	862.10	R	MOR
398.36	39.84	-	78.88	517.06	R	MOR
679.56	67.96	-	134.55	882.06	R	MOR
405.56	40.56	-	80.30	526.42	R	MOR
539.18	53.92	-	106.76	699.86	R	MOR
360.89	36.09	-	71.46	468.44	R	MOR
398.36	39.84	-	78.88	517.06	R	MOR
198.36	19.84	-	39.28	257.46	R	MOR
160.94	16.09	-	31.87	208.90	R	MOR
118.18	11.82	-	23.40	153.40	R	MOR
398.36	39.84	-	78.88	517.06	R	MOR
405.56	40.56	-	80.30	526.42	R	MOR
251.76	25.18	-	49.85	326.78	R	MOR
157.84	15.78	-	31.25	204.88	R	MOR
409.42	40.94	-	81.07	531.42	R	MOR
398.36	39.84	-	78.88	517.06	R	MOR
199.90	19.99	-	39.58	259.46	R	MOR
136.35	13.64	-	27.00	176.98	R	MOR
398.36	39.84	-	78.88	517.06	R	MOR
414.61	41.46	-	82.09	538.16	R	MOR
73.92	7.39	-	14.64	95.94	R	MOR
45.54	4.55	-	9.02	59.10	R	MOR
405.56	40.56	-	80.30	526.42	R	MOR
73.92	7.39	-	14.64	95.94	R	MOR
398.36	39.84	-	78.88	517.06	R	MOR
405.56	40.56	-	80.30	526.42	R	MOR
361.53	36.15	-	71.58	469.26	R	MOR
414.61	41.46	-	82.09	538.16	R	MOR
260.23	26.02	-	51.53	337.78	R	MOR
405.56	40.56	-	80.30	526.42	R	MOR
73.92	7.39	-	14.64	95.94	R	MOR
318.89	31.89	-	63.14	413.92	R	MOR
518.18	51.82	-	102.60	672.60	R	MOR
398.36	39.84	-	78.88	517.06	R	MOR
490.22	49.02	-	97.06	636.30	R	MOR
235.37	23.54	-	46.60	305.50	R	MOR
189.60	18.96	-	37.54	246.10	R	MOR
233.64	23.36	-	46.26	303.26	R	MOR
405.56	40.56	-	80.30	526.42	R	MOR
102.36	10.24	-	20.27	132.86	R	MOR
543.89	54.39	-	107.69	705.96	R	MOR
414.61	41.46	-	82.09	538.16	R	MOR
351.60	35.16	-	69.62	456.38	R	MOR
518.18	51.82	-	102.60	672.60	R	MOR
378.37	37.84	-	74.92	491.12	R	MOR
93.68	9.37	-	18.55	121.60	R	MOR

Attachment: Solid Waste Delinquency Report from Waste Management - MORENO VALLEY (4447 : PUBLIC HEARING FOR DELINQUENT SOLID

405.56	40.56	-	80.30	526.42	R	MOR
405.56	40.56	-	80.30	526.42	R	MOR
414.61	41.46	-	82.09	538.16	R	MOR
405.56	40.56	-	80.30	526.42	R	MOR
429.27	42.93	-	85.00	557.18	R	MOR
63.92	6.39	-	12.66	82.96	R	MOR
398.36	39.84	-	78.88	517.06	R	MOR
87.53	8.75	-	17.33	113.60	R	MOR
355.56	35.56	-	70.40	461.52	R	MOR
405.56	40.56	-	80.30	526.42	R	MOR
43.33	4.33	-	8.58	56.24	R	MOR
529.62	52.96	-	104.86	687.44	R	MOR
74.00	7.40	-	14.65	96.04	R	MOR
458.59	45.86	-	90.80	595.24	R	MOR
405.56	40.56	-	80.30	526.42	R	MOR
491.98	49.20	-	97.41	638.58	R	MOR
170.59	17.06	-	33.78	221.42	R	MOR
319.83	31.98	-	63.33	415.14	R	MOR
224.91	22.49	-	44.53	291.92	R	MOR
398.36	39.84	-	78.88	517.06	R	MOR
78.92	7.89	-	15.63	102.44	R	MOR
398.36	39.84	-	78.88	517.06	R	MOR
405.56	40.56	-	80.30	526.42	R	MOR
41.75	4.18	-	8.27	54.18	R	MOR
414.61	41.46	-	82.09	538.16	R	MOR
157.84	15.78	-	31.25	204.88	R	MOR
398.36	39.84	-	78.88	517.06	R	MOR
398.36	39.84	-	78.88	517.06	R	MOR
155.71	15.57	-	30.83	202.10	R	MOR
518.18	51.82	-	102.60	672.60	R	MOR
405.56	40.56	-	80.30	526.42	R	MOR
353.43	35.34	-	69.98	458.74	R	MOR
405.56	40.56	-	80.30	526.42	R	MOR
409.42	40.94	-	81.07	531.42	R	MOR
405.56	40.56	-	80.30	526.42	R	MOR
405.56	40.56	-	80.30	526.42	R	MOR
65.01	6.50	-	12.87	84.38	R	MOR
398.36	39.84	-	78.88	517.06	R	MOR
398.36	39.84	-	78.88	517.06	R	MOR
219.56	21.96	-	43.47	284.98	R	MOR
352.31	35.23	-	69.76	457.30	R	MOR
52.79	5.28	-	10.45	68.52	R	MOR
618.78	61.88	-	122.52	803.18	R	MOR
446.36	44.64	-	88.38	579.38	R	MOR
398.36	39.84	-	78.88	517.06	R	MOR
73.92	7.39	-	14.64	95.94	R	MOR
368.78	36.88	-	73.02	478.68	R	MOR

398.36	39.84	-	78.88	517.06	R	MOR
34.47	3.45	-	6.83	44.74	R	MOR
336.78	33.68	-	66.68	437.14	R	MOR
126.78	12.68	-	25.10	164.56	R	MOR
279.16	27.92	-	55.27	362.34	R	MOR
353.43	35.34	-	69.98	458.74	R	MOR
527.48	52.75	-	104.44	684.66	R	MOR
353.43	35.34	-	69.98	458.74	R	MOR
885.68	88.57	-	175.36	1,149.60	R	MOR
32.00	3.20	-	6.34	41.54	R	MOR
76.14	7.61	-	15.08	98.82	R	MOR
287.14	28.71	-	56.85	372.70	R	MOR
518.18	51.82	-	102.60	672.60	R	MOR
78.92	7.89	-	15.63	102.44	R	MOR
109.98	11.00	-	21.78	142.74	R	MOR
25.43	2.54	-	5.04	33.00	R	MOR
518.18	51.82	-	102.60	672.60	R	MOR
405.56	40.56	-	80.30	526.42	R	MOR
398.36	39.84	-	78.88	517.06	R	MOR
332.57	33.26	-	65.85	431.68	R	MOR
112.78	11.28	-	22.33	146.38	R	MOR
398.36	39.84	-	78.88	517.06	R	MOR
405.56	40.56	-	80.30	526.42	R	MOR
58.20	5.82	-	11.52	75.54	R	MOR
414.61	41.46	-	82.09	538.16	R	MOR
411.50	41.15	-	81.48	534.12	R	MOR
305.56	30.56	-	60.50	396.62	R	MOR
398.36	39.84	-	78.88	517.06	R	MOR
73.92	7.39	-	14.64	95.94	R	MOR
527.48	52.75	-	104.44	684.66	R	MOR
398.36	39.84	-	78.88	517.06	R	MOR
141.78	14.18	-	28.07	184.02	R	MOR
138.41	13.84	-	27.41	179.66	R	MOR
457.68	45.77	-	90.62	594.06	R	MOR
251.76	25.18	-	49.85	326.78	R	MOR
414.61	41.46	-	82.09	538.16	R	MOR
398.36	39.84	-	78.88	517.06	R	MOR
666.63	66.66	-	131.99	865.28	R	MOR
370.02	37.00	-	73.26	480.28	R	MOR
470.79	47.08	-	93.22	611.08	R	MOR
518.18	51.82	-	102.60	672.60	R	MOR
218.36	21.84	-	43.24	283.42	R	MOR
215.16	21.52	-	42.60	279.28	R	MOR
387.66	38.77	-	76.76	503.18	R	MOR
298.36	29.84	-	59.08	387.26	R	MOR
398.36	39.84	-	78.88	517.06	R	MOR
398.36	39.84	-	78.88	517.06	R	MOR

Attachment: Solid Waste Delinquency Report from Waste Management - MORENO VALLEY (4447 : PUBLIC HEARING FOR DELINQUENT SOLID

398.36	39.84	-	78.88	517.06	R	MOR
405.56	40.56	-	80.30	526.42	R	MOR
414.61	41.46	-	82.09	538.16	R	MOR
398.36	39.84	-	78.88	517.06	R	MOR
398.36	39.84	-	78.88	517.06	R	MOR
342.33	34.23	-	67.78	444.34	R	MOR
398.36	39.84	-	78.88	517.06	R	MOR
402.96	40.30	-	79.79	523.04	R	MOR
171.99	17.20	-	34.05	223.24	R	MOR
398.36	39.84	-	78.88	517.06	R	MOR
398.36	39.84	-	78.88	517.06	R	MOR
317.67	31.77	-	62.90	412.34	R	MOR
446.62	44.66	-	88.43	579.70	R	MOR
398.36	39.84	-	78.88	517.06	R	MOR
134.70	13.47	-	26.67	174.84	R	MOR
398.36	39.84	-	78.88	517.06	R	MOR
136.18	13.62	-	26.96	176.76	R	MOR
359.69	35.97	-	71.22	466.88	R	MOR
353.43	35.34	-	69.98	458.74	R	MOR
261.19	26.12	-	51.72	339.02	R	MOR
398.36	39.84	-	78.88	517.06	R	MOR
324.12	32.41	-	64.18	420.70	R	MOR
769.14	76.91	-	152.29	998.34	R	MOR
418.94	41.89	-	82.95	543.78	R	MOR
143.08	14.31	-	28.33	185.72	R	MOR
398.36	39.84	-	78.88	517.06	R	MOR
148.16	14.82	-	29.34	192.30	R	MOR
518.18	51.82	-	102.60	672.60	R	MOR
389.41	38.94	-	77.10	505.44	R	MOR
398.36	39.84	-	78.88	517.06	R	MOR
405.56	40.56	-	80.30	526.42	R	MOR
183.35	18.34	-	36.30	237.98	R	MOR
405.56	40.56	-	80.30	526.42	R	MOR
502.26	50.23	-	99.45	651.92	R	MOR
73.92	7.39	-	14.64	95.94	R	MOR
398.36	39.84	-	78.88	517.06	R	MOR
398.36	39.84	-	78.88	517.06	R	MOR
72.78	7.28	-	14.41	94.46	R	MOR
163.65	16.37	-	32.40	212.42	R	MOR
89.08	8.91	-	17.64	115.62	R	MOR
518.18	51.82	-	102.60	672.60	R	MOR
414.61	41.46	-	82.09	538.16	R	MOR
212.86	21.29	-	42.15	276.28	R	MOR
108.79	10.88	-	21.54	141.20	R	MOR
295.79	29.58	-	58.57	383.94	R	MOR
58.92	5.89	-	11.67	76.48	R	MOR
336.78	33.68	-	66.68	437.14	R	MOR

Attachment: Solid Waste Delinquency Report from Waste Management - MORENO VALLEY (4447 : PUBLIC HEARING FOR DELINQUENT SOLID

162.84	16.28	-	32.24	211.36	R	MOR
186.52	18.65	-	36.93	242.10	R	MOR
96.18	9.62	-	19.04	124.84	R	MOR
46.76	4.68	-	9.26	60.68	R	MOR
398.36	39.84	-	78.88	517.06	R	MOR
55.00	5.50	-	10.89	71.38	R	MOR
402.89	40.29	-	79.77	522.94	R	MOR
482.72	48.27	-	95.58	626.56	R	MOR
205.56	20.56	-	40.70	266.82	R	MOR
398.36	39.84	-	78.88	517.06	R	MOR
539.18	53.92	-	106.76	699.86	R	MOR
398.36	39.84	-	78.88	517.06	R	MOR
390.47	39.05	-	77.31	506.82	R	MOR
518.18	51.82	-	102.60	672.60	R	MOR
405.56	40.56	-	80.30	526.42	R	MOR
405.56	40.56	-	80.30	526.42	R	MOR
518.18	51.82	-	102.60	672.60	R	MOR
46.76	4.68	-	9.26	60.68	R	MOR
398.36	39.84	-	78.88	517.06	R	MOR
161.76	16.18	-	32.03	209.96	R	MOR
251.76	25.18	-	49.85	326.78	R	MOR
398.36	39.84	-	78.88	517.06	R	MOR
422.34	42.23	-	83.62	548.20	R	MOR
382.66	38.27	-	75.77	496.68	R	MOR
396.96	39.70	-	78.60	515.24	R	MOR
304.21	30.42	-	60.23	394.86	R	MOR
121.14	12.11	-	23.99	157.24	R	MOR
398.36	39.84	-	78.88	517.06	R	MOR
398.36	39.84	-	78.88	517.06	R	MOR
95.79	9.58	-	18.97	124.34	R	MOR
160.35	16.04	-	31.75	208.12	R	MOR
336.78	33.68	-	66.68	437.14	R	MOR

Attachment: Solid Waste Delinquency Report from Waste Management - MORENO VALLEY (4447 : PUBLIC HEARING FOR DELINQUENT SOLID

CUSTOMER#	MAS Acct	WM ezPay #	Orig Amt	Cur MAS	Total MAS
79760	MOR-79760	00006-45146-15005	398.36	92.42	592.45
11316	MOR-11316	00003-11597-25006	405.56	92.42	603.35
10187	MOR-10187	00003-11484-35000	73.92	83.92	251.76
182405	MOR-182405	00022-84465-23002	618.78	104.24	848.33
52037	MOR-52037	00003-15636-65001	405.56	92.42	603.35
159002	MOR-159002	00015-44037-63000	148.36	83.92	333.95
91530	MOR-91530	00007-34353-85000	541.88	120.18	799.04
75131	MOR-75131	00006-03899-85008	487.06	120.18	739.42
182412	MOR-182412	00022-84475-43006	618.78	104.24	848.33
162104	MOR-162104	00016-54275-53000	398.36	92.42	592.45
53494	MOR-53494	00003-15777-45005	405.56	92.42	603.35
123100	MOR-123100	00009-62200-15007	249.55	89.81	436.04
164069	MOR-164069	00017-16352-33008	60.00	10	250.13
24832	MOR-24832	00003-12948-55003	398.36	92.42	592.45
173764	MOR-173764	00019-97215-63004	398.36	92.42	592.45
170527	MOR-170527	00018-92901-83002	398.36	92.42	592.45
127815	MOR-127815	00009-78344-25008	398.36	92.42	592.45
139995	MOR-139995	00010-98555-73007	236.23	87.66	417.87
161030	MOR-161030	00016-33537-83002	398.36	92.42	592.45
185940	MOR-185940	00023-84789-73008	29.24	10	59.24
106954	MOR-106954	00008-79764-85006	398.36	92.42	592.45
24421	MOR-24421	00003-12907-45005	467.40	108.43	695.11
177020	MOR-177020	00021-27833-43004	254.88	120.18	507.24
14875	MOR-14875	00003-11953-15006	527.48	120.18	784.64
15798	MOR-15798	00003-12045-45008	263.02	88.44	448.87
51335	MOR-51335	00003-15569-25001	135.33	83.92	313.17
170970	MOR-170970	00019-08631-63007	55.00	10	215.38
124719	MOR-124719	00009-67280-05001	398.36	92.42	592.45
42514	MOR-42514	00003-14716-15008	385.43	92.42	583.22
182691	MOR-182691	00022-89033-63005	314.63	12.48	441.4
55368	MOR-55368	00003-15958-55003	405.56	92.42	603.35
175269	MOR-175269	00020-56204-03004	233.54	87.5	414.96
46529	MOR-46529	00003-15104-05007	599.28	167.42	947.17
21230	MOR-21230	00003-12588-35003	262.31	16.65	452.7
21966	MOR-21966	00003-12661-95000	398.36	92.42	592.45
176204	MOR-176204	00020-83249-63002	398.36	92.42	592.45
173840	MOR-173840	00019-98796-03002	65.80	108.38	290.36
29971	MOR-29971	00003-13462-45000	317.51	114.22	558.86
76219	MOR-76219	00006-11038-15008	246.76	88.72	431.05
123429	MOR-123429	00009-63003-05006	378.37	92.42	572.46
122861	MOR-122861	00009-61448-45005	398.36	92.42	592.45

26665 MOR-26665	00003-13131-85002	405.56	92.42	603.35
173228 MOR-173228	00019-71933-53002	507.93	120.18	770.29
43363 MOR-43363	00003-14801-05006	305.56	88.72	499.65
143547 MOR-143547	00011-95537-83002	398.36	92.42	592.45
29039 MOR-29039	00003-13369-25008	405.56	92.42	603.35
27535 MOR-27535	00003-13218-85008	105.56	83.92	294.85
39387 MOR-39387	00003-14403-55007	360.83	92.42	558.62
30009 MOR-30009	00003-13466-25000	527.48	120.18	784.64
22205 MOR-22205	00003-12685-85004	405.56	92.42	603.35
151751 MOR-151751	00013-69992-93009	60.00	10	139.84
110682 MOR-110682	00009-11675-25008	414.61	20.35	621.1
178636 MOR-178636	00021-73646-43005	455.23	0	55
183009 MOR-183009	00022-99299-33000	73.92	83.92	246.76
33849 MOR-33849	00003-13850-05008	405.56	92.42	603.35
19606 MOR-19606	00003-12426-05005	162.84	85.02	342.33
121506 MOR-121506	00009-56643-05006	414.61	20.35	616.1
55049 MOR-55049	00003-15927-65009	405.56	92.42	603.35
171515 MOR-171515	00019-22691-43000	389.41	92.42	583.5
42057 MOR-42057	00003-14670-45006	405.56	92.42	603.35
151565 MOR-151565	00013-67405-83006	398.36	92.42	592.45
158932 MOR-158932	00015-29999-73005	106.57	138.64	408.05
21963 MOR-21963	00003-12661-65006	518.18	120.18	770.54
106172 MOR-106172	00008-74829-45009	398.36	92.42	592.45
171980 MOR-171980	00019-34147-23009	508.88	118.04	756.76
182409 MOR-182409	00022-84473-63003	51.76	83.92	229.6
178513 MOR-178513	00021-71364-03007	63.94	83.92	249.53
22693 MOR-22693	00003-12734-65009	405.56	92.42	603.35
170486 MOR-170486	00018-92199-83003	70.05	10	100.05
178877 MOR-178877	00021-85405-13006	73.92	83.92	246.76
182015 MOR-182015	00022-77210-83001	429.10	0	55
182396 MOR-182396	00022-84456-03007	600.59	103.5	827.92
104044 MOR-104044	00008-57620-55002	101.76	83.92	283.65
60267 MOR-60267	00003-16435-15003	177.84	85.02	357.33
83058 MOR-83058	00006-67379-85002	518.18	120.18	770.54
159778 MOR-159778	00015-83296-33001	398.36	92.42	592.45
147209 MOR-147209	00012-77537-53004	224.78	87	409.75
88569 MOR-88569	00007-14710-65004	377.58	102.86	597.72
88354 MOR-88354	00007-13179-65000	107.36	106.18	329.72
176010 MOR-176010	00020-78438-23002	398.36	92.42	592.45
170035 MOR-170035	00018-78554-23004	517.30	120.18	785.66
160575 MOR-160575	00016-04692-73006	342.13	96.12	621.24
151990 MOR-151990	00013-74007-23007	341.78	92.42	535.87
67779 MOR-67779	00005-45288-15005	527.48	120.18	784.64
168222 MOR-168222	00018-32755-23008	398.36	92.42	592.45
161009 MOR-161009	00016-33409-03004	355.38	8.49	465.54
28952 MOR-28952	00003-13360-55000	405.56	92.42	603.35
160715 MOR-160715	00016-28247-03000	298.36	88.72	483.2

182748 MOR-182748	00022-92379-93005	157.84	85.02	336.78
171523 MOR-171523	00019-22737-83007	298.36	88.72	486.9
111911 MOR-111911	00009-18044-65008	375.22	20.35	576.71
103208 MOR-103208	00008-49573-65004	398.36	92.42	592.45
154587 MOR-154587	00014-30774-13000	60.00	10	290.8
26019 MOR-26019	00003-13067-25003	405.56	92.42	603.35
12940 MOR-12940	00003-11759-65001	405.56	92.42	603.35
183714 MOR-183714	00023-21321-73005	73.92	83.92	246.76
153796 MOR-153796	00014-14258-13009	398.36	92.42	592.45
170307 MOR-170307	00018-85401-23004	372.11	92.42	566.2
97745 MOR-97745	00008-08575-75006	218.06	86.06	399.87
135916 MOR-135916	00009-98525-63008	371.03	92.42	565.12
86065 MOR-86065	00006-95805-65001	405.56	92.42	603.35
138868 MOR-138868	00010-67748-23001	398.36	92.42	592.45
120525 MOR-120525	00009-52759-85008	398.36	92.42	592.45
162853 MOR-162853	00016-88392-53006	157.84	85.02	336.78
160284 MOR-160284	00016-00724-03001	398.36	92.42	592.45
37165 MOR-37165	00003-14181-55005	740.39	203.04	1171.37
72466 MOR-72466	00005-85451-45006	398.36	92.42	597.45
91712 MOR-91712	00007-35514-95001	530.94	120.74	784.91
38298 MOR-38298	00003-14294-85003	405.56	92.42	603.35
37297 MOR-37297	00003-14194-75006	405.56	92.42	603.35
155256 MOR-155256	00014-43994-23005	353.43	92.42	547.52
149068 MOR-149068	00013-24170-03007	36.78	83.92	214.62
55332 MOR-55332	00003-15954-95009	193.00	86.57	377.51
185949 MOR-185949	00023-84811-13003	290.55	91.88	483.02
116240 MOR-116240	00009-37474-85003	79.48	83.92	252.32
16179 MOR-16179	00003-12083-55008	405.56	92.42	603.35
168024 MOR-168024	00018-27972-83002	398.36	92.42	592.45
148433 MOR-148433	00013-09325-43004	379.99	92.42	574.08
182407 MOR-182407	00022-84470-23005	178.92	85.02	357.86
142231 MOR-142231	00011-58360-53008	368.66	92.42	562.75
101370 MOR-101370	00008-35905-85008	527.48	120.18	784.64
141285 MOR-141285	00011-37662-83001	73.91	83.92	246.75
59898 MOR-59898	00003-16399-35003	405.56	92.42	603.35
63521 MOR-63521	00005-04939-35001	527.48	120.18	784.64
182398 MOR-182398	00022-84459-23000	618.78	104.24	848.33
136896 MOR-136896	00010-19239-93003	398.36	92.42	592.45
80549 MOR-80549	00006-50347-75009	148.36	88.17	338.2
156365 MOR-156365	00014-66411-73000	353.43	92.42	547.52
165050 MOR-165050	00017-55312-93002	79.47	83.92	252.31
185962 MOR-185962	00023-84888-53002	290.55	91.88	483.02
104774 MOR-104774	00008-63512-05002	53.58	83.92	231.42
148120 MOR-148120	00012-95866-83001	282.46	10	312.46
83053 MOR-83053	00006-67355-75002	377.08	9.25	488
177665 MOR-177665	00021-48039-73005	237.12	86.18	417.22
166711 MOR-166711	00017-94472-63003	60.00	10	306.22

12862 MOR-12862	00003-11751-85005	405.56	92.42	603.35
119182 MOR-119182	00009-47095-55007	518.18	120.18	770.54
93463 MOR-93463	00007-46727-75005	405.56	92.42	603.35
60727 MOR-60727	00003-16479-45004	405.56	92.42	603.35
150823 MOR-150823	00013-54655-53007	385.61	107.06	1014.22
103264 MOR-103264	00008-50097-15000	390.60	92.42	588.39
110001 MOR-110001	00009-07926-75002	471.90	24.66	728.64
75993 MOR-75993	00006-09599-85008	398.36	92.42	592.45
64225 MOR-64225	00005-14853-35002	225.60	117.98	476.16
9820 MOR-9820	00003-11447-65009	518.12	118.04	770.72
176031 MOR-176031	00020-78483-43002	398.36	92.42	592.45
53277 MOR-53277	00003-15756-15006	405.56	92.42	603.35
96083 MOR-96083	00007-60946-85009	162.84	85.02	342.33
93498 MOR-93498	00007-46732-25009	78.92	83.92	256.76
162821 MOR-162821	00016-87597-13000	163.86	85.02	342.8
125376 MOR-125376	00009-70207-25001	103.38	106.18	320.74
74450 MOR-74450	00005-99481-05009	730.04	169.38	1085.75
185950 MOR-185950	00023-84812-83007	191.43	86.94	372.29
173035 MOR-173035	00019-62572-23004	106.23	83.92	284.07
65143 MOR-65143	00005-22385-65005	370.23	92.42	568.02
181784 MOR-181784	00022-72584-03007	44.45	83.92	225.24
115867 MOR-115867	00009-35890-85003	619.18	143.66	920.85
180450 MOR-180450	00022-38393-63006	114.96	126.44	371.36
153873 MOR-153873	00014-15650-73007	61.76	83.92	241.25
81692 MOR-81692	00006-58204-05009	398.36	92.42	592.45
172758 MOR-172758	00019-57073-63009	146.61	87.84	331.27
173333 MOR-173333	00019-74014-83002	398.36	92.42	592.45
178128 MOR-178128	00021-55592-23000	598.81	120.18	851.17
113959 MOR-113959	00009-27164-55005	207.36	110.58	436.32
174843 MOR-174843	00020-40373-03003	398.36	92.42	592.45
132249 MOR-132249	00009-21437-53009	398.36	92.42	592.45
155247 MOR-155247	00014-43847-13006	398.36	92.42	592.45
100144 MOR-100144	00008-28695-35008	405.56	92.42	603.35
165021 MOR-165021	00017-54275-83002	398.36	92.42	592.45
168314 MOR-168314	00018-35520-83002	95.64	83.92	276.61
77619 MOR-77619	00006-25783-15005	518.18	120.18	770.54
165592 MOR-165592	00017-70009-53007	71.91	104.44	292.44
26863 MOR-26863	00003-13151-65001	527.48	120.18	784.64
23010 MOR-23010	00003-12766-35007	398.36	92.42	592.45
46004 MOR-46004	00003-15053-65005	167.84	12.95	349.73
112849 MOR-112849	00009-22096-95001	250.14	17.75	512.65
163488 MOR-163488	00017-00900-03005	398.36	92.42	592.45
173497 MOR-173497	00019-81307-73005	40.58	106.18	262.94
121669 MOR-121669	00009-57428-35009	137.52	83.92	315.36
130571 MOR-130571	00008-97603-93001	73.92	83.92	246.76
169560 MOR-169560	00018-66719-03005	60.00	10	313.87
166399 MOR-166399	00017-83341-53007	104.23	10	134.23

181695 MOR-181695	00022-70479-03009	100.68	86.17	281.97
138803 MOR-138803	00010-66186-93007	157.84	85.02	336.78
27750 MOR-27750	00003-13240-35001	474.67	119.34	724.51
33959 MOR-33959	00003-13861-05005	527.48	120.18	784.64
137244 MOR-137244	00010-25152-03002	398.36	92.42	593.77
156902 MOR-156902	00014-85999-53004	398.36	92.42	592.45
123753 MOR-123753	00009-64005-45004	181.22	85.02	360.16
174584 MOR-174584	00020-32317-03009	363.47	92.42	557.56
158265 MOR-158265	00015-17756-13006	180.08	108.68	404.94
125602 MOR-125602	00009-70674-15007	157.84	85.02	336.78
9844 MOR-9844	00003-11450-05006	405.56	92.42	603.35
164694 MOR-164694	00017-43791-13005	347.84	92.42	541.93
25627 MOR-25627	00003-13028-05005	375.62	20.35	584.31
117326 MOR-117326	00009-40599-45006	398.36	92.42	592.45
153815 MOR-153815	00014-14590-23004	60.00	10	360.63
170235 MOR-170235	00018-83436-93003	518.18	120.18	770.54
129378 MOR-129378	00008-70389-43009	195.00	85.02	373.94
97969 MOR-97969	00008-10041-65000	405.56	92.42	603.35
164374 MOR-164374	00017-24230-83009	74.24	83.92	252.08
573 MOR-573	00003-10522-95003	405.56	92.42	603.35
140432 MOR-140432	00011-21261-03007	508.88	118.04	756.76
159121 MOR-159121	00015-67791-43002	336.78	92.42	532.65
42956 MOR-42956	00003-14760-35009	405.56	92.42	603.35
12413 MOR-12413	00003-11706-95009	527.48	120.18	784.64
146196 MOR-146196	00012-49683-63003	351.11	83.33	526.12
82936 MOR-82936	00006-66602-85003	218.18	114.84	465.2
113042 MOR-113042	00009-22791-15006	120.33	10.55	298.72
176271 MOR-176271	00020-84904-63006	398.36	92.42	592.45
182856 MOR-182856	00022-95925-33000	405.36	95.42	608.45
140454 MOR-140454	00011-23781-43006	60.00	10	297.74
120380 MOR-120380	00009-52206-45006	398.36	92.42	592.45
142645 MOR-142645	00011-73874-03007	443.03	120.62	696.71
179322 MOR-179322	00022-00993-03003	96.18	106.18	313.54
59481 MOR-59481	00003-16359-05007	405.56	92.42	603.35
12529 MOR-12529	00003-11718-55003	405.56	92.42	603.35
70671 MOR-70671	00005-72471-65005	155.56	88.17	349.1
71305 MOR-71305	00005-76984-25005	405.56	92.42	603.35
20074 MOR-20074	00003-12472-85001	373.26	92.42	571.05
158928 MOR-158928	00015-29934-23004	398.36	92.42	592.45
40979 MOR-40979	00003-14562-65002	405.56	92.42	603.35
177663 MOR-177663	00021-48034-03005	453.36	0	55
36309 MOR-36309	00003-14095-95002	561.46	128.48	836.41
114905 MOR-114905	00009-31111-65009	419.92	99.68	795.79
106288 MOR-106288	00008-75744-05006	398.36	92.42	592.45
169071 MOR-169071	00018-53802-23007	78.99	83.92	257.38
159202 MOR-159202	00015-70129-23003	398.36	92.42	592.45
12403 MOR-12403	00003-11705-95000	105.90	83.92	283.92

54950 MOR-54950	00003-15918-15001	405.56	92.42	603.35
110904 MOR-110904	00009-12947-45004	414.61	20.35	616.1
106304 MOR-106304	00008-75864-85003	638.14	148.04	949.02
44491 MOR-44491	00003-14910-35008	372.94	92.42	567.03
39281 MOR-39281	00003-14392-95002	405.56	92.42	603.35
184085 MOR-184085	00023-32047-33004	295.79	91.16	486.18
53795 MOR-53795	00003-15806-35002	405.56	92.42	603.35
140751 MOR-140751	00011-29985-83008	398.36	92.42	592.45
122716 MOR-122716	00009-60803-25000	425.91	117.98	671.67
19364 MOR-19364	00003-12401-85007	664.18	32.56	986.9
177711 MOR-177711	00021-49177-93001	334.64	87.98	502.09
113532 MOR-113532	00009-25165-55008	81.29	88.7	267.92
185996 MOR-185996	00023-85365-13000	290.55	91.88	483.02
177624 MOR-177624	00021-46884-83003	264.70	88.72	451.39
70603 MOR-70603	00005-71580-35002	653.75	148.04	970.55
160296 MOR-160296	00016-00793-33001	398.36	92.42	592.45
13227 MOR-13227	00003-11788-35003	518.12	118.04	770.72
165894 MOR-165894	00017-75672-93004	398.36	92.42	596.79
181703 MOR-181703	00022-70623-23000	353.28	92.24	546.83
182770 MOR-182770	00022-94199-73003	82.26	92.26	271.78
51218 MOR-51218	00003-15558-25004	405.56	92.42	603.35
162964 MOR-162964	00016-91017-83009	98.36	83.92	279.15
134431 MOR-134431	00009-68513-93009	398.36	92.42	592.45
126774 MOR-126774	00009-72770-45000	398.36	92.42	592.45
94945 MOR-94945	00007-53158-85007	405.56	92.42	603.35
8240 MOR-8240	00003-11289-65000	405.56	92.42	603.35
138336 MOR-138336	00010-54044-03004	87.84	83.92	265.68
185942 MOR-185942	00023-84794-73001	290.55	91.88	483.02
134135 MOR-134135	00009-57005-03006	398.36	92.42	592.45
88971 MOR-88971	00007-17237-55003	405.56	92.42	603.35
135304 MOR-135304	00009-86116-73006	398.36	92.42	592.45
15838 MOR-15838	00003-12049-45004	405.56	92.42	603.35
177040 MOR-177040	00021-28334-83007	73.92	83.92	246.76
141597 MOR-141597	00011-43746-73001	398.36	92.42	592.45
76660 MOR-76660	00006-13591-65002	560.98	130.62	835.27
128371 MOR-128371	00009-81818-15011	360.83	92.42	558.62
176035 MOR-176035	00020-78488-63002	398.36	92.42	592.45
116177 MOR-116177	00009-37285-05009	379.99	92.42	574.08
184068 MOR-184068	00023-31766-13009	175.00	108.72	402.4
179095 MOR-179095	00021-90462-43000	203.43	85.92	386.22
88549 MOR-88549	00007-14476-35005	405.56	92.42	603.35
180013 MOR-180013	00022-25148-03004	198.33	85.02	385.02
186890 MOR-186890	00024-06649-13002	107.10	83.92	279.94
27037 MOR-27037	00003-13169-05004	398.36	92.42	592.45
103359 MOR-103359	00008-50961-55004	405.56	92.42	603.35
152252 MOR-152252	00013-77966-83006	336.78	92.42	530.87
20249 MOR-20249	00003-12490-35000	420.89	92.42	614.98

149697 MOR-149697	00013-36009-83001	295.41	9.25	406.33
186106 MOR-186106	00023-86743-23009	285.27	91.88	477.74
168640 MOR-168640	00018-42615-23007	398.36	92.42	592.45
177850 MOR-177850	00021-50637-23008	367.36	92.42	561.45
169917 MOR-169917	00018-75009-23001	331.71	124.82	588.67
179787 MOR-179787	00022-15793-83006	95.00	107.81	318.99
13202 MOR-13202	00003-11785-85005	518.12	118.04	770.72
23372 MOR-23372	00003-12802-55008	405.56	92.42	603.35
44720 MOR-44720	00003-14931-05009	425.67	19.62	599.95
154713 MOR-154713	00014-32834-13004	398.36	92.42	592.45
30310 MOR-30310	00003-13496-35002	527.48	120.18	784.64
41193 MOR-41193	00003-14584-05009	405.56	92.42	603.35
164613 MOR-164613	00017-40902-93000	398.36	92.42	592.45
125311 MOR-125311	00009-70052-25007	98.36	83.92	280.25
63649 MOR-63649	00005-08830-85001	405.56	92.42	603.35
149261 MOR-149261	00013-28602-03006	104.99	71.63	263.25
178303 MOR-178303	00021-60737-63007	73.92	83.92	246.76
182910 MOR-182910	00022-97132-33005	73.92	83.92	246.76
90559 MOR-90559	00007-27177-25001	43.83	83.92	224
167337 MOR-167337	00018-08826-13005	365.87	92.42	559.96
58243 MOR-58243	00003-16238-45006	67.92	83.92	245.76
169982 MOR-169982	00018-77312-43005	318.79	11.1	361.1
160596 MOR-160596	00016-05201-73007	188.36	86.5	376.53
29555 MOR-29555	00003-13420-85002	194.15	86.04	377.26
146107 MOR-146107	00012-47810-73001	398.36	92.42	592.45
92221 MOR-92221	00007-38876-15004	405.56	92.42	603.35
38932 MOR-38932	00003-14358-15001	269.19	91.08	459.38
17724 MOR-17724	00003-12238-05003	405.56	92.42	603.35
119764 MOR-119764	00009-49516-75000	79.47	83.92	252.31
126050 MOR-126050	00009-71070-65004	398.36	92.42	592.45
135636 MOR-135636	00009-92737-43000	398.36	92.42	592.45
32991 MOR-32991	00003-13764-25009	405.56	92.42	603.35
37929 MOR-37929	00003-14257-95006	405.56	92.42	603.35
35567 MOR-35567	00003-14021-75005	527.48	120.18	784.64
125796 MOR-125796	00009-70980-85001	508.88	118.04	756.76
140021 MOR-140021	00011-00178-23009	78.92	83.92	251.76
163250 MOR-163250	00016-98706-03007	398.36	92.42	592.45
98167 MOR-98167	00008-11885-95001	405.56	92.42	603.35
65769 MOR-65769	00005-26878-05003	405.56	92.42	603.35
64822 MOR-64822	00005-19852-05008	294.99	136.2	570.35
131838 MOR-131838	00009-15978-63004	398.36	92.42	592.45
171837 MOR-171837	00019-27611-93005	78.92	83.92	251.76
172292 MOR-172292	00019-47370-53002	398.36	92.42	592.45
174466 MOR-174466	00020-22498-63008	336.78	92.42	530.87
180920 MOR-180920	00022-50116-73005	106.88	83.92	284.72
149810 MOR-149810	00013-39125-83004	398.36	92.42	592.45
99534 MOR-99534	00008-22227-35008	518.12	118.04	770.72

120585 MOR-120585	00009-53012-25002	398.36	92.42	592.45
25855 MOR-25855	00003-13050-85009	527.48	120.18	784.64
46046 MOR-46046	00003-15057-75009	414.61	20.35	616.1
76217 MOR-76217	00006-11031-45009	398.36	92.42	592.45
117631 MOR-117631	00009-41702-15004	506.00	120.18	758.36
167082 MOR-167082	00018-02106-73006	262.66	88.72	447.28
114736 MOR-114736	00009-30474-25001	405.56	92.42	603.35
39710 MOR-39710	00003-14435-85003	405.56	92.42	603.35
43383 MOR-43383	00003-14803-05004	405.56	92.42	603.35
179180 MOR-179180	00021-94588-43001	223.47	10	253.47
182838 MOR-182838	00022-95519-13006	1,646.96	95.7	615.67
146132 MOR-146132	00012-48316-13001	78.92	83.92	251.76
153074 MOR-153074	00013-95547-53002	112.26	83.92	285.1
147173 MOR-147173	00012-76460-33002	916.32	212.6	1362.77
171343 MOR-171343	00019-18618-73001	1,683.90	92.42	530.87
182832 MOR-182832	00022-95507-83005	409.92	95.62	613.61
182833 MOR-182833	00022-95516-73006	411.74	95.7	615.67
19009 MOR-19009	00003-12366-35001	414.61	20.35	616.1
52932 MOR-52932	00003-15722-45001	405.56	92.42	603.35
59225 MOR-59225	00003-16334-35001	405.56	92.42	603.35
3944 MOR-3944	00003-10860-05002	405.56	92.42	603.35
4056 MOR-4056	00003-10871-25005	45.38	88.42	231.17
155456 MOR-155456	00014-49268-43007	393.36	92.42	587.45
181738 MOR-181738	00022-71550-33003	98.56	15.22	356.56
168495 MOR-168495	00018-41635-03009	398.36	92.42	592.45
151337 MOR-151337	00013-64064-93003	398.36	92.42	592.45
186846 MOR-186846	00024-05805-93007	140.14	106.16	355.74
20403 MOR-20403	00003-12505-75004	1,038.75	50.93	1543.46
88043 MOR-88043	00007-10329-55007	405.56	92.42	603.35
59654 MOR-59654	00003-16375-75002	53.13	83.92	238.17
171287 MOR-171287	00019-16442-83005	504.83	120.18	757.19
50695 MOR-50695	00003-15507-65007	405.56	92.42	603.35
155796 MOR-155796	00014-55800-93008	398.36	92.42	592.45
112703 MOR-112703	00009-21500-05002	414.61	20.35	616.1
73168 MOR-73168	00005-89485-45008	72.72	106.18	295.63
144185 MOR-144185	00012-10427-43001	246.76	88.72	431.05
153150 MOR-153150	00013-99542-43002	398.36	92.42	592.45
130734 MOR-130734	00009-00291-03009	20.00	83.92	197.84
60286 MOR-60286	00003-16437-05003	527.48	120.18	784.64
167084 MOR-167084	00018-02277-43006	156.78	84.4	336.14
137885 MOR-137885	00010-40707-23007	290.00	88.72	474.29
136205 MOR-136205	00010-04722-33002	398.36	92.42	592.45
105987 MOR-105987	00008-73435-95006	398.36	92.42	592.45
176029 MOR-176029	00020-78480-63000	398.36	92.42	592.45
79922 MOR-79922	00006-45996-65005	398.36	92.42	592.45
165824 MOR-165824	00017-74934-23006	398.36	92.42	592.45
146126 MOR-146126	00012-48240-53003	398.36	92.42	592.45

166684 MOR-166684	00017-93562-23005	233.55	12.08	339.9
162076 MOR-162076	00016-53739-83006	398.36	92.42	597.45
163221 MOR-163221	00016-98660-73006	398.36	92.42	592.45
181500 MOR-181500	00022-65741-43003	59.55	10	89.55
179566 MOR-179566	00022-08589-43008	70.53	10	100.53
140409 MOR-140409	00011-20762-13001	398.36	92.42	592.45
185926 MOR-185926	00023-84476-73006	332.11	115.48	572.31
2374 MOR-2374	00003-10703-05003	405.56	92.42	603.35
151531 MOR-151531	00013-67309-93001	398.36	92.42	592.45
110322 MOR-110322	00009-09545-05004	414.61	20.35	616.1
109717 MOR-109717	00009-06205-35005	245.12	14.89	436.53
155262 MOR-155262	00014-44104-53003	408.72	96.03	695.45
158593 MOR-158593	00015-25127-43005	198.36	85.02	377.3
62204 MOR-62204	00004-86130-35008	527.48	120.18	784.64
175610 MOR-175610	00020-64335-13008	398.36	92.42	592.45
36035 MOR-36035	00003-14068-55003	391.24	92.42	589.03
178935 MOR-178935	00021-87100-73007	246.76	88.72	431.05
109146 MOR-109146	00009-01029-35000	414.61	20.35	616.1
124953 MOR-124953	00009-67982-25008	398.36	92.42	592.45
163241 MOR-163241	00016-98698-33001	398.36	92.42	592.45
17098 MOR-17098	00003-12175-45000	73.92	83.92	251.76
157211 MOR-157211	00014-93619-73004	251.76	88.72	436.05
46408 MOR-46408	00003-15092-55000	398.36	92.42	592.45
110521 MOR-110521	00009-10730-75002	264.61	13.77	456.23
53801 MOR-53801	00003-15806-95009	405.56	92.42	603.35
33136 MOR-33136	00003-13778-75002	305.56	88.72	499.65
171125 MOR-171125	00019-12362-13005	80.44	10	110.44
131107 MOR-131107	00009-06623-73000	59.92	84.27	238.11
177080 MOR-177080	00021-29193-03002	184.20	20.94	646.44
150343 MOR-150343	00013-48320-93006	518.18	120.18	770.54
57819 MOR-57819	00003-16197-55002	405.56	92.42	603.35
149236 MOR-149236	00013-28147-73003	398.36	92.42	592.45
34017 MOR-34017	00003-13866-85003	405.56	92.42	603.35
165657 MOR-165657	00017-71161-83003	545.24	10	211.73
129246 MOR-129246	00008-67075-73007	73.92	83.92	246.76
64163 MOR-64163	00005-14220-55003	561.46	128.48	836.41
69297 MOR-69297	00005-58690-35006	561.46	128.48	836.41
65219 MOR-65219	00005-22887-15009	162.84	85.02	342.33
135587 MOR-135587	00009-92068-13005	82.68	13.78	523.8
182581 MOR-182581	00022-86083-23009	157.84	85.02	336.78
151053 MOR-151053	00013-58872-23002	398.36	92.42	592.45
123275 MOR-123275	00009-62748-45000	398.36	92.42	592.45
172200 MOR-172200	00019-38299-43002	246.76	88.72	431.05
68127 MOR-68127	00005-49167-75000	281.18	88.72	467.87
172935 MOR-172935	00019-60594-03006	192.76	10	222.76
46638 MOR-46638	00003-15113-85009	405.56	92.42	603.35
165864 MOR-165864	00017-75542-73006	398.36	92.42	592.45

171476 MOR-171476	00019-21755-43005	398.36	92.42	592.45
171946 MOR-171946	00019-33419-93007	157.84	85.02	336.78
45045 MOR-45045	00003-14961-85005	640.32	145.9	952.56
156900 MOR-156900	00014-85970-83001	353.43	92.42	547.52
169062 MOR-169062	00018-53585-13002	66.63	76.63	224.89
122087 MOR-122087	00009-58545-35005	398.36	92.42	592.45
132923 MOR-132923	00009-31631-73008	301.78	11.1	331.38
168460 MOR-168460	00018-40833-33005	198.36	88.72	388.75
115763 MOR-115763	00009-35444-55000	102.13	92.42	296.22
2123 MOR-2123	00003-10677-95006	405.56	92.42	603.35
9781 MOR-9781	00003-11443-75001	451.30	102.86	671.44
145300 MOR-145300	00012-32563-03007	79.47	83.92	257.31
151083 MOR-151083	00013-59440-33001	251.76	88.72	436.05
120701 MOR-120701	00009-53391-15005	398.36	92.42	592.45
149149 MOR-149149	00013-26322-73004	398.36	92.42	592.45
181993 MOR-181993	00022-76708-83002	355.80	92.42	549.89
30586 MOR-30586	00003-13523-95006	405.56	92.42	603.35
183055 MOR-183055	00023-00480-63008	266.42	13.7	483.1
182403 MOR-182403	00022-84463-43000	78.92	83.92	251.76
33114 MOR-33114	00003-13776-55008	405.56	92.42	603.35
125148 MOR-125148	00009-68679-45000	68.76	83.92	241.6
159298 MOR-159298	00015-71875-13009	313.41	92.42	507.5
176225 MOR-176225	00020-83828-83007	398.36	92.42	592.45
169551 MOR-169551	00018-66553-43006	73.92	83.92	246.76
169215 MOR-169215	00018-56902-53002	398.36	92.42	592.45
166306 MOR-166306	00017-81808-93009	67.92	83.92	245.76
30639 MOR-30639	00003-13529-25005	405.56	92.42	603.35
134637 MOR-134637	00009-73219-53004	398.36	92.42	592.45
166324 MOR-166324	00017-82140-33007	398.36	92.42	592.45
121436 MOR-121436	00009-56259-85004	60.00	10	235.28
117498 MOR-117498	00009-41313-95008	310.90	115	552.52
37599 MOR-37599	00003-14224-95006	405.56	92.42	603.35
125435 MOR-125435	00009-70338-65004	72.74	83.92	245.58
25305 MOR-25305	00003-12995-85009	405.56	92.42	603.35
179098 MOR-179098	00021-90619-23006	365.87	92.42	559.96
176937 MOR-176937	00021-26307-13009	365.33	92.42	559.42
32136 MOR-32136	00003-13678-75003	69.27	83.92	248.31
179209 MOR-179209	00021-95750-43000	414.66	0	55
92649 MOR-92649	00007-41967-35004	71.19	84.43	251.78
36456 MOR-36456	00003-14110-65009	351.91	90.28	545.42
141305 MOR-141305	00011-38050-93007	398.36	92.42	592.45
58109 MOR-58109	00003-16225-55008	380.64	92.42	578.43
180589 MOR-180589	00022-42298-83000	477.02	120.18	729.38
50578 MOR-50578	00003-15496-45005	405.56	92.42	603.35
171528 MOR-171528	00019-22760-43006	269.94	11.1	390.11
155504 MOR-155504	00014-49971-83006	326.78	92.42	520.87
185995 MOR-185995	00023-85363-53003	266.15	90.68	455.34

25316 MOR-25316	00003-12996-95006	405.56	92.42	603.35
186101 MOR-186101	00023-86711-03001	285.27	91.88	477.74
181404 MOR-181404	00022-62775-13005	158.89	87.43	341.83
161444 MOR-161444	00016-40958-13002	55.47	10	317.92
4537 MOR-4537	00003-10919-35007	275.66	11.1	308.96
57464 MOR-57464	00003-16163-25009	561.46	128.48	836.41
157576 MOR-157576	00015-01397-53006	247.05	163.17	546.42
140719 MOR-140719	00011-29785-73002	20.12	83.92	198.51
31683 MOR-31683	00003-13633-45004	405.56	92.42	603.35
59688 MOR-59688	00003-16379-05003	640.32	145.9	952.56
170693 MOR-170693	00018-98829-53004	73.92	83.92	246.76
39823 MOR-39823	00003-14447-05006	405.56	92.42	603.35
8661 MOR-8661	00003-11331-75006	66.63	76.63	229.89
16076 MOR-16076	00003-12073-25007	385.87	92.42	583.66
154738 MOR-154738	00014-33419-13005	398.36	92.42	592.45
178510 MOR-178510	00021-71290-33000	343.43	92.42	537.52
42306 MOR-42306	00003-14695-35009	527.48	120.18	784.64
68494 MOR-68494	00005-51807-15005	165.00	84.18	343.23
20525 MOR-20525	00003-12517-95006	324.94	136.1	617.58
109808 MOR-109808	00009-06655-55005	145.81	13.71	395.08
19564 MOR-19564	00003-12421-85003	509.17	140.06	809.73
122109 MOR-122109	00009-58568-35007	47.73	83.92	230.92
7953 MOR-7953	00003-11260-95007	405.56	92.42	603.35
168261 MOR-168261	00018-33724-23004	375.69	92.42	569.78
160530 MOR-160530	00016-03906-33009	96.18	106.18	313.54
125335 MOR-125335	00009-70093-25008	398.36	92.42	592.45
186220 MOR-186220	00023-88425-43006	135.52	84.4	313.84
171874 MOR-171874	00019-31761-93005	436.88	98.84	788.53
163216 MOR-163216	00016-98648-43000	398.36	92.42	592.45
103890 MOR-103890	00008-55483-05003	252.98	10	282.98
176727 MOR-176727	00020-94815-03006	398.36	92.42	592.45
153335 MOR-153335	00014-03130-93009	246.76	88.72	431.05
182509 MOR-182509	00022-84957-83004	263.55	110.58	492.51
114060 MOR-114060	00009-27559-65006	405.56	92.42	603.35
129062 MOR-129062	00008-64398-93000	55.92	86.3	237.73
64948 MOR-64948	00005-20794-95008	471.71	117.02	721.25
182404 MOR-182404	00022-84464-53006	532.09	100.7	751.02
59523 MOR-59523	00003-16363-05001	405.56	92.42	603.35
171101 MOR-171101	00019-11275-13003	398.36	92.42	592.45
140383 MOR-140383	00011-20184-53002	184.53	86.87	373.07
108377 MOR-108377	00008-88975-55008	414.61	20.35	616.1
163225 MOR-163225	00016-98672-13005	398.36	92.42	592.45
172400 MOR-172400	00019-49392-33007	398.36	92.42	592.45
69299 MOR-69299	00005-58692-75005	405.56	92.42	603.35
182406 MOR-182406	00022-84469-43004	474.91	20.3	535.81
93038 MOR-93038	00007-44587-55003	405.56	92.42	603.35
163073 MOR-163073	00016-96819-63002	398.36	92.42	592.45

161157 MOR-161157	00016-35327-43000	398.36	92.42	592.45
168543 MOR-168543	00018-42470-23001	398.36	92.42	592.45
68327 MOR-68327	00005-50953-65008	405.56	92.42	603.35
180992 MOR-180992	00022-52069-03003	268.63	88.72	459.02
55683 MOR-55683	00003-15989-55006	405.56	92.42	603.35
106886 MOR-106886	00008-79297-25005	398.36	92.42	592.45
152077 MOR-152077	00013-75318-03002	405.56	92.42	603.35
155348 MOR-155348	00014-45992-03006	336.78	92.42	530.87
1682 MOR-1682	00003-10633-85001	527.48	120.18	784.64
16905 MOR-16905	00003-12156-15009	405.56	92.42	603.35
138073 MOR-138073	00010-45306-73000	398.36	92.42	592.45
183723 MOR-183723	00023-21573-23001	386.61	118.66	634.41
71959 MOR-71959	00005-81676-65009	405.56	92.42	603.35
45663 MOR-45663	00003-15020-15006	414.61	20.35	616.1
8158 MOR-8158	00003-11281-45003	518.00	135.24	1349.22
34648 MOR-34648	00003-13929-95006	405.56	92.42	603.35
166735 MOR-166735	00017-94856-83005	398.36	92.42	592.45
172145 MOR-172145	00019-37467-93009	397.37	92.42	591.46
133037 MOR-133037	00009-33131-43006	304.21	88.72	488.5
54201 MOR-54201	00003-15845-55000	392.89	92.42	590.68
58402 MOR-58402	00003-16254-05003	405.56	92.42	603.35
112281 MOR-112281	00009-19706-65005	400.45	20.35	601.94
124185 MOR-124185	00009-65496-45007	398.36	92.42	592.45
65088 MOR-65088	00005-22067-65000	405.56	92.42	603.35
59183 MOR-59183	00003-16330-15009	388.55	92.42	591.34
58207 MOR-58207	00003-16234-95009	258.45	89.87	453.69
47218 MOR-47218	00003-15170-05006	381.75	20.35	583.24
184515 MOR-184515	00023-42560-73001	508.06	18.46	609.66
50604 MOR-50604	00003-15499-05000	405.56	92.42	603.35
140157 MOR-140157	00011-04278-13002	398.36	92.42	592.45
181492 MOR-181492	00022-65571-23002	101.18	106.18	318.54
183124 MOR-183124	00023-02702-13007	490.93	99.4	705.96
54495 MOR-54495	00003-15873-95007	405.56	92.42	603.35
33037 MOR-33037	00003-13768-85002	291.95	88.72	482.37
139362 MOR-139362	00010-79172-43007	105.34	83.92	283.92
177543 MOR-177543	00021-44785-23001	128.92	10	230.32
140692 MOR-140692	00011-29527-03000	443.26	102.86	659.28
105080 MOR-105080	00008-65710-65004	518.12	118.04	770.72
145496 MOR-145496	00012-37691-43003	431.95	117.88	677.41
12448 MOR-12448	00003-11710-45004	405.56	92.42	603.35
155140 MOR-155140	00014-41857-73004	398.36	92.42	592.45
127178 MOR-127178	00009-74836-25002	398.36	92.42	592.45
167923 MOR-167923	00018-25998-53002	281.62	88.72	466.46
132936 MOR-132936	00009-31833-73004	379.99	114.92	637.26
59959 MOR-59959	00003-16405-35005	405.56	92.42	603.35
174864 MOR-174864	00020-41135-23006	67.32	12.24	417.98
54176 MOR-54176	00003-15843-25009	398.36	92.42	592.45

70466 MOR-70466	00005-70227-45001	392.45	20.35	593.94
161849 MOR-161849	00016-49038-13007	398.36	92.42	597.45
167790 MOR-167790	00018-19229-73002	443.98	117.98	689.74
2684 MOR-2684	00003-10734-05006	157.84	85.02	336.78
70319 MOR-70319	00005-67669-35004	405.56	92.42	603.35
6202 MOR-6202	00003-11085-85002	389.27	92.42	587.06
170974 MOR-170974	00019-08661-53002	398.36	92.42	592.45
161990 MOR-161990	00016-52023-53009	376.60	92.42	570.69
56736 MOR-56736	00003-16092-95000	416.58	107.02	1057.37
121233 MOR-121233	00009-55491-35005	418.18	115.38	658.54
5962 MOR-5962	00003-11061-85000	385.87	92.42	583.66
125688 MOR-125688	00009-70869-85007	379.99	92.42	574.08
161372 MOR-161372	00016-39633-63006	351.11	83.33	526.12
178410 MOR-178410	00021-63480-73008	78.92	83.92	251.76
115511 MOR-115511	00009-34278-85008	303.42	88.72	487.71
60456 MOR-60456	00003-16453-75007	405.56	92.42	603.35
108906 MOR-108906	00008-98938-75009	402.97	20.35	604.46
60515 MOR-60515	00003-16459-25002	405.56	92.42	603.35
3238 MOR-3238	00003-10789-45002	162.84	85.02	342.33
168331 MOR-168331	00018-35913-23000	382.25	92.42	576.34
9858 MOR-9858	00003-11451-45007	68.69	83.92	250.58
9806 MOR-9806	00003-11446-25009	405.56	92.42	603.35
33033 MOR-33033	00003-13768-45001	405.56	92.42	603.35
38273 MOR-38273	00003-14292-35006	405.56	92.42	603.35
173392 MOR-173392	00019-75397-23009	541.81	134.27	822.03
142583 MOR-142583	00011-71444-13000	398.36	92.42	592.45
175281 MOR-175281	00020-56595-83004	398.36	92.42	592.45
79920 MOR-79920	00006-45989-25003	398.36	92.42	592.45
175372 MOR-175372	00020-58996-13000	398.36	92.42	592.45
163805 MOR-163805	00017-08863-03003	398.36	92.42	592.45
181013 MOR-181013	00022-53058-23000	336.78	92.42	530.87
172008 MOR-172008	00019-34605-13006	130.92	21.82	775.7
150870 MOR-150870	00013-55639-33000	369.77	92.42	563.86
79563 MOR-79563	00006-43766-65008	101.18	106.18	318.54
107158 MOR-107158	00008-80961-05002	518.18	120.18	770.54
143952 MOR-143952	00012-06111-93009	179.49	88.72	363.78
182390 MOR-182390	00022-84433-73000	145.53	85.64	325.64
168303 MOR-168303	00018-35063-63009	255.93	88.72	440.22
12671 MOR-12671	00003-11732-75001	405.56	92.42	603.35
31696 MOR-31696	00003-13634-75006	527.48	120.18	784.64
74344 MOR-74344	00005-98659-25003	385.13	92.42	579.22
163898 MOR-163898	00017-12607-13004	90.99	83.92	269.28
37150 MOR-37150	00003-14180-05007	527.48	120.18	784.64
171327 MOR-171327	00019-18394-33000	398.36	92.42	592.45
13644 MOR-13644	00003-11830-05007	405.56	92.42	603.35
144343 MOR-144343	00012-12143-33002	78.92	83.92	251.76
26578 MOR-26578	00003-13123-15007	414.61	20.35	616.1

166371 MOR-166371	00017-82951-43003	398.36	92.42	592.45
163239 MOR-163239	00016-98695-73005	55.47	10	139.97
11664 MOR-11664	00003-11632-05007	405.56	92.42	603.35
135514 MOR-135514	00009-90155-73000	73.92	83.92	246.76
112169 MOR-112169	00009-19250-45000	619.39	31.57	932.54
49376 MOR-49376	00003-15378-75001	398.36	92.42	592.45
117978 MOR-117978	00009-42883-25001	398.36	92.42	592.45
71652 MOR-71652	00005-79646-15001	405.56	92.42	603.35
58112 MOR-58112	00003-16225-85002	405.56	92.42	603.35
97429 MOR-97429	00008-06509-75001	405.56	92.42	603.35
104862 MOR-104862	00008-64098-45004	132.91	88.72	327
186813 MOR-186813	00024-04977-53000	303.03	116.14	538.09
78984 MOR-78984	00006-39799-75005	190.10	86.09	370.66
178378 MOR-178378	00021-62236-33006	404.85	92.42	598.94
33917 MOR-33917	00003-13856-85005	573.22	130.62	852.73
183534 MOR-183534	00023-16736-03009	346.99	93.14	543.24
11243 MOR-11243	00003-11589-95001	149.96	74.81	370.69
178171 MOR-178171	00021-58121-73003	384.86	92.42	578.95
100680 MOR-100680	00008-32525-75007	405.56	92.42	603.35
159734 MOR-159734	00015-82330-43009	182.52	85.02	364.41
65757 MOR-65757	00005-26837-75008	527.48	120.18	784.64
3900 MOR-3900	00003-10855-65006	405.56	92.42	603.35
144960 MOR-144960	00012-24999-43000	461.78	118.04	709.66
183618 MOR-183618	00023-18554-23000	306.76	10	216.58
94965 MOR-94965	00007-53199-65002	527.48	120.18	784.64
65777 MOR-65777	00005-26945-85005	393.68	92.42	591.47
171802 MOR-171802	00019-25810-43009	409.42	107.06	1038.75
125867 MOR-125867	00009-71020-95009	483.96	113.3	721.91
160572 MOR-160572	00016-04669-13008	40.00	83.92	197.84
143308 MOR-143308	00011-93736-03003	398.36	92.42	592.45
156441 MOR-156441	00014-67590-23002	398.36	92.42	592.45
178576 MOR-178576	00021-72578-03007	633.36	121.12	1550.5
156449 MOR-156449	00014-67785-53000	563.08	130.62	837.37
157459 MOR-157459	00014-98889-93002	796.72	92.42	592.45
56570 MOR-56570	00003-16076-95000	405.56	92.42	603.35
180266 MOR-180266	00022-33700-33002	423.57	0	55
162377 MOR-162377	00016-69734-53003	398.36	92.42	592.45
53857 MOR-53857	00003-15812-35004	122.40	83.92	308.33
157579 MOR-157579	00015-01449-93006	398.36	92.42	592.45
136972 MOR-136972	00010-20860-43008	170.86	110.42	402.41
184317 MOR-184317	00023-38356-33006	554.45	181.22	931.77
175154 MOR-175154	00020-50491-53008	58.92	83.92	236.76
156532 MOR-156532	00014-72118-03009	66.76	83.92	245.7
166174 MOR-166174	00017-79278-63000	329.38	91.58	520.95
167339 MOR-167339	00018-08843-93007	398.36	92.42	597.45
68335 MOR-68335	00005-50977-45005	649.68	148.04	966.48
159835 MOR-159835	00015-84417-63006	398.36	92.42	592.45

17351 MOR-17351	00003-12200-75002	518.12	118.04	770.72
71832 MOR-71832	00005-80775-35008	405.56	92.42	603.35
46554 MOR-46554	00003-15106-25001	405.56	92.42	603.35
130029 MOR-130029	00008-90112-53008	518.18	120.18	770.54
164312 MOR-164312	00017-22838-63003	631.59	136.74	1327.36
140094 MOR-140094	00011-02044-03001	398.36	92.42	592.45
162907 MOR-162907	00016-89468-63001	398.36	92.42	592.45
169998 MOR-169998	00018-77725-03004	73.92	83.92	246.76
159919 MOR-159919	00015-86615-53003	180.46	85.02	364.75
138269 MOR-138269	00010-53143-93007	53.92	83.92	231.76
47874 MOR-47874	00003-15232-75007	405.56	92.42	603.35
131696 MOR-131696	00009-14466-03009	329.28	90.06	516.25
37532 MOR-37532	00003-14218-25009	527.48	120.18	784.64
101634 MOR-101634	00008-37760-75000	405.56	92.42	603.35
4370 MOR-4370	00003-10902-65009	405.56	92.42	603.35
77112 MOR-77112	00006-22079-15005	495.97	119.08	746.13
184351 MOR-184351	00023-39061-73001	518.12	101.12	738.31
155248 MOR-155248	00014-43856-43008	398.36	92.42	592.45
44318 MOR-44318	00003-14895-85006	508.88	118.04	756.76
147287 MOR-147287	00012-78610-73008	83.05	83.92	255.89
159548 MOR-159548	00015-78319-23006	112.79	83.92	290.63
59759 MOR-59759	00003-16385-95006	55.56	85.02	237.45
104397 MOR-104397	00008-60504-45000	405.56	92.42	603.35
60503 MOR-60503	00003-16458-15005	405.56	92.42	603.35
25959 MOR-25959	00003-13061-25009	405.56	92.42	603.35
47360 MOR-47360	00003-15183-55000	295.44	16.43	489.09
137124 MOR-137124	00010-23318-53007	398.36	92.42	592.45
35884 MOR-35884	00003-14053-45003	405.56	92.42	603.35
165201 MOR-165201	00017-59770-03008	126.68	117.8	373.84
153518 MOR-153518	00014-08675-43000	398.36	92.42	592.45
112528 MOR-112528	00009-20782-15001	306.12	10.18	336.66
115480 MOR-115480	00009-34096-05005	398.36	92.42	592.45
55511 MOR-55511	00003-15972-75001	360.83	92.42	558.62
28051 MOR-28051	00003-13270-45002	305.56	90.57	501.5
56489 MOR-56489	00003-16068-85002	225.03	10	255.03
61081 MOR-61081	00003-16513-45002	405.56	92.42	603.35
186027 MOR-186027	00023-85523-43003	209.32	10.46	240.7
149016 MOR-149016	00013-23197-13006	518.18	120.18	770.54
31794 MOR-31794	00003-13644-55008	405.56	92.42	603.35
69331 MOR-69331	00005-58861-25001	527.48	120.18	784.64
180741 MOR-180741	00022-45823-93005	321.76	10	313.4
181229 MOR-181229	00022-58226-93001	559.25	92.42	284.97
25960 MOR-25960	00003-13061-35007	405.56	92.42	603.35
46563 MOR-46563	00003-15106-95006	405.56	92.42	603.35
163260 MOR-163260	00016-98883-93003	56.52	83.92	229.36
148812 MOR-148812	00013-20641-43008	518.18	120.18	770.54
175864 MOR-175864	00020-75813-93008	798.68	103.48	867.46

47579 MOR-47579	00003-15204-55005	398.36	92.42	592.45
179892 MOR-179892	00022-21188-73009	403.82	0	55
171531 MOR-171531	00019-22765-93000	398.36	92.42	592.45
94489 MOR-94489	00007-51095-25000	55.00	10	217.41
56919 MOR-56919	00003-16110-85000	405.56	92.42	603.35
16041 MOR-16041	00003-12069-75002	405.56	92.42	603.35
31049 MOR-31049	00003-13570-25003	405.56	92.42	603.35
94457 MOR-94457	00007-50995-45009	26.06	84.47	205
173711 MOR-173711	00019-95780-43008	215.82	92.42	409.91
1478 MOR-1478	00003-10613-45004	771.88	175.9	1148.32
5111 MOR-5111	00003-10976-75008	286.57	112.22	519.85
124835 MOR-124835	00009-67723-05006	398.36	92.42	592.45
89681 MOR-89681	00007-21456-15008	329.26	83.17	517.8
154526 MOR-154526	00014-29847-13005	209.89	85.02	388.83
166238 MOR-166238	00017-80522-43007	398.36	92.42	592.45
164709 MOR-164709	00017-44092-33005	296.87	114.28	532.28
166422 MOR-166422	00017-84396-53009	32.10	10	52.1
175028 MOR-175028	00020-45702-13002	398.36	92.42	592.45
151051 MOR-151051	00013-58834-63000	157.84	85.02	336.78
61652 MOR-61652	00003-16569-55002	45.33	83.92	229.51
85929 MOR-85929	00006-94796-35002	455.75	93.52	656.84
71514 MOR-71514	00005-78859-05007	80.98	10	110.98
174913 MOR-174913	00020-42452-83006	398.36	92.42	592.45
77554 MOR-77554	00006-25307-75009	398.36	92.42	592.45
31393 MOR-31393	00003-13604-45009	527.48	120.18	784.64
9926 MOR-9926	00003-11458-25004	405.56	92.42	603.35
168619 MOR-168619	00018-42578-23002	360.39	92.42	554.48
163042 MOR-163042	00016-96101-73007	120.84	83.92	298.68
27706 MOR-27706	00003-13235-95005	518.12	118.04	770.72
111512 MOR-111512	00009-16098-05000	36.04	83.92	213.88
184011 MOR-184011	00023-29924-73009	463.96	17.4	574.92
161708 MOR-161708	00016-45960-73004	353.43	92.42	547.52
48786 MOR-48786	00003-15321-35008	32.66	83.92	210.5
168293 MOR-168293	00018-34769-63009	192.96	85.02	371.9
153740 MOR-153740	00014-13148-03007	60.00	10	232.85
69449 MOR-69449	00005-60037-15008	384.99	92.42	582.78
182447 MOR-182447	00022-84696-33001	618.78	104.24	848.33
165484 MOR-165484	00017-66917-83000	398.36	92.42	592.45
151868 MOR-151868	00013-71974-63003	133.36	83.92	317.94
184899 MOR-184899	00023-51479-63004	378.45	95.58	582.02
128647 MOR-128647	00009-83085-85018	398.36	92.42	592.45
149512 MOR-149512	00013-31907-33006	336.78	92.42	530.87
129749 MOR-129749	00008-84750-83002	83.16	13.86	510.4
113921 MOR-113921	00009-26892-25003	362.34	13	394.84
21794 MOR-21794	00003-12644-75006	327.88	92.42	525.67
119790 MOR-119790	00009-49637-95000	139.60	83.92	317.99
54535 MOR-54535	00003-15877-65009	46.26	107.68	270.12

176536 MOR-176536	00020-90785-33004	79.47	83.92	252.31
136248 MOR-136248	00010-05891-93001	177.10	85.02	356.04
123549 MOR-123549	00009-63521-15007	379.99	92.42	574.08
66074 MOR-66074	00005-29037-35009	405.56	92.42	603.35
171545 MOR-171545	00019-22834-13004	338.04	91.14	527.17
149476 MOR-149476	00013-31044-03006	398.36	92.42	592.45
179942 MOR-179942	00022-23144-43005	449.28	0	55
139982 MOR-139982	00010-98168-23007	289.08	90.57	481.32
157580 MOR-157580	00015-01552-03008	518.18	120.18	775.54
122516 MOR-122516	00009-60030-75004	353.43	92.42	547.52
160314 MOR-160314	00016-00963-93002	153.34	10	183.34
46175 MOR-46175	00003-15070-15005	414.61	20.35	616.1
41817 MOR-41817	00003-14646-45007	527.48	120.18	784.64
31075 MOR-31075	00003-13572-85008	527.48	120.18	784.64
141644 MOR-141644	00011-44767-63005	398.36	92.42	592.45
173069 MOR-173069	00019-63371-33003	379.99	92.42	579.08
168594 MOR-168594	00018-42555-03003	398.36	92.42	592.45
180408 MOR-180408	00022-37418-43004	436.28	92.42	630.37
129889 MOR-129889	00008-88533-93005	398.36	92.42	592.45
169454 MOR-169454	00018-64359-03005	398.36	92.42	592.45
184710 MOR-184710	00023-46781-33004	257.05	89.48	443.24
169845 MOR-169845	00018-73521-93000	398.36	92.42	592.45
151064 MOR-151064	00013-59065-63008	398.36	92.42	597.45
175907 MOR-175907	00020-76870-73000	187.84	85.02	367.33
118121 MOR-118121	00009-43336-35000	398.36	92.42	592.45
85111 MOR-85111	00006-84419-85009	398.36	92.42	592.45
150608 MOR-150608	00013-51457-73009	27.28	0	27.28
63077 MOR-63077	00004-98168-15002	178.35	84.8	357.51
53630 MOR-53630	00003-15790-25002	515.83	120.18	772.99
184811 MOR-184811	00023-49048-53002	58.92	83.92	236.76
52513 MOR-52513	00003-15682-55006	405.56	92.42	603.35
176068 MOR-176068	00020-78618-63005	198.36	85.02	380.25
143761 MOR-143761	00012-00792-53006	398.36	92.42	592.45
23333 MOR-23333	00003-12798-65002	405.56	92.42	603.35
33492 MOR-33492	00003-13814-35007	357.93	92.42	558.63
162991 MOR-162991	00016-91634-83002	215.97	86	397.54
26977 MOR-26977	00003-13163-05000	298.36	90.57	490.6
53898 MOR-53898	00003-15816-25002	741.38	168.92	1102.88
23681 MOR-23681	00003-12833-45004	270.55	134.16	547.85
175943 MOR-175943	00020-77438-23004	80.44	10	110.44
42697 MOR-42697	00003-14734-45000	370.02	92.42	567.81
168581 MOR-168581	00018-42539-33008	365.87	92.42	559.96
177808 MOR-177808	00021-50555-93001	703.22	88.72	431.05
130908 MOR-130908	00009-03207-13004	398.36	92.42	592.45
117243 MOR-117243	00009-40302-65009	398.36	92.42	592.45
43455 MOR-43455	00003-14810-25001	527.48	120.18	789.64
39475 MOR-39475	00003-14412-35001	73.92	83.92	251.76

186015 MOR-186015	00023-85465-13009	290.55	100.22	484.23
94408 MOR-94408	00007-50873-45006	522.64	120.18	779.8
59233 MOR-59233	00003-16335-15004	936.30	226.46	1420.32
45714 MOR-45714	00003-15025-05003	598.78	138.92	890.52
156776 MOR-156776	00014-82703-53008	398.36	92.42	592.45
186114 MOR-186114	00023-86853-83002	140.45	5.36	240.3
18900 MOR-18900	00003-12355-45002	539.18	26.4	801.14
184612 MOR-184612	00023-44542-33009	58.84	83.92	236.68
81322 MOR-81322	00006-54751-95006	398.36	92.42	592.45
176175 MOR-176175	00020-82389-43009	60.00	10	163.58
100557 MOR-100557	00008-31752-85001	246.76	88.72	431.05
21599 MOR-21599	00003-12625-25000	155.93	86.57	338.07
179205 MOR-179205	00021-95611-13005	389.72	92.42	583.81
182433 MOR-182433	00022-84669-03000	618.78	104.24	848.33
136522 MOR-136522	00010-11834-83001	398.36	92.42	592.45
122137 MOR-122137	00009-58679-75004	487.29	143.56	785.29
161087 MOR-161087	00016-34043-23000	162.81	85.02	341.81
172419 MOR-172419	00019-49658-13000	398.36	92.42	592.45
55816 MOR-55816	00003-16002-65005	405.56	92.42	603.35
112864 MOR-112864	00009-22148-45000	414.61	20.35	616.1
154322 MOR-154322	00014-25328-93004	211.24	10	241.24
170313 MOR-170313	00018-85540-93001	351.42	92.42	545.51
33976 MOR-33976	00003-13862-75009	492.64	113.3	735.13
57969 MOR-57969	00003-16211-85008	405.56	92.42	603.35
171096 MOR-171096	00019-11103-33007	107.41	83.92	285.25
60058 MOR-60058	00003-16414-95001	405.56	92.42	603.35
22676 MOR-22676	00003-12732-95005	405.56	92.42	603.35
182442 MOR-182442	00022-84681-23000	338.64	91.68	530.51
58048 MOR-58048	00003-16219-65004	244.47	86.16	431
178094 MOR-178094	00021-54252-93009	424.65	92.42	618.74
129677 MOR-129677	00008-83563-23004	73.92	83.92	246.76
26494 MOR-26494	00003-13114-75005	398.36	92.42	592.45
25188 MOR-25188	00003-12984-15007	230.10	86.24	410.26
126438 MOR-126438	00009-71357-35005	398.36	92.42	592.45
153832 MOR-153832	00014-14889-73003	91.91	106.18	314.27
168088 MOR-168088	00018-29443-63003	398.36	115.78	652.43
43330 MOR-43330	00003-14797-75007	405.56	92.42	603.35
186021 MOR-186021	00023-85478-33000	176.97	86.22	357.11
127627 MOR-127627	00009-76970-45009	73.92	83.92	246.76
114105 MOR-114105	00009-27712-15001	336.13	90.56	524.1
19639 MOR-19639	00003-12429-35006	405.56	92.42	603.35
182437 MOR-182437	00022-84673-33008	97.31	10	127.31
128344 MOR-128344	00009-81701-25019	324.87	98.74	529.41
124708 MOR-124708	00009-67256-75006	398.36	92.42	592.45
172860 MOR-172860	00019-59039-83004	398.36	92.42	592.45
64149 MOR-64149	00005-14057-25008	256.76	88.72	443.45
183105 MOR-183105	00023-02348-33003	462.85	13.9	481.26

173149 MOR-173149	00019-65897-33003	60.00	10	311.32
113206 MOR-113206	00009-23659-05007	461.46	117.38	707.12
15455 MOR-15455	00003-12011-15004	405.56	92.42	603.35
17428 MOR-17428	00003-12208-45001	398.36	92.42	592.45
176554 MOR-176554	00020-91132-93009	398.36	92.42	592.45
146901 MOR-146901	00012-68692-93006	336.78	92.42	530.87
109253 MOR-109253	00009-02317-05005	539.18	26.4	801.14
105923 MOR-105923	00008-73078-15005	134.03	10	225.08
144375 MOR-144375	00012-12593-13001	107.84	83.92	285.68
153668 MOR-153668	00014-11971-73008	379.99	92.42	715.9
177495 MOR-177495	00021-43278-43003	60.00	10	279.48
131615 MOR-131615	00009-13661-33008	157.84	85.02	336.78
64851 MOR-64851	00005-20029-85007	398.36	92.42	592.45
87136 MOR-87136	00007-03862-55005	405.56	92.42	603.35
64970 MOR-64970	00005-20977-35000	405.56	92.42	603.35
172134 MOR-172134	00019-37314-43005	398.36	92.42	592.45
71318 MOR-71318	00005-77502-95001	162.84	85.02	342.33
113854 MOR-113854	00009-26552-75003	398.36	92.42	592.45
130722 MOR-130722	00009-00066-63009	377.02	92.42	571.11
174749 MOR-174749	00020-38078-03005	157.84	85.02	336.78
140798 MOR-140798	00011-30594-93007	398.36	92.42	592.45
168697 MOR-168697	00018-43511-73009	25.00	0	35.41
123250 MOR-123250	00009-62699-65004	353.13	92.42	547.22
179403 MOR-179403	00022-03326-83008	73.92	83.92	246.76
70891 MOR-70891	00005-73702-15005	405.56	92.42	603.35
165904 MOR-165904	00017-75725-53009	398.36	92.42	592.45
69606 MOR-69606	00005-61208-95002	527.48	120.18	784.64
103787 MOR-103787	00008-54391-85000	405.56	92.42	603.35
69900 MOR-69900	00005-63576-35005	405.56	92.42	603.35
150940 MOR-150940	00013-57095-23005	23.93	83.92	201.77
168578 MOR-168578	00018-42532-73006	398.36	92.42	592.45
153505 MOR-153505	00014-08640-63007	78.92	83.92	251.76
89992 MOR-89992	00007-23666-05002	60.00	10	262.59
74225 MOR-74225	00005-98081-15003	181.04	85.02	359.98
71495 MOR-71495	00005-78782-55008	405.56	92.42	603.35
130895 MOR-130895	00009-02816-43003	398.36	92.42	592.45
179409 MOR-179409	00022-03476-13001	365.87	92.42	559.96
152974 MOR-152974	00013-93702-73004	48.30	10	78.3
109395 MOR-109395	00009-03312-45000	414.61	20.35	616.1
39774 MOR-39774	00003-14442-15009	527.48	120.18	784.64
58731 MOR-58731	00003-16285-95007	621.79	146.1	934.63
59322 MOR-59322	00003-16343-75001	540.42	123.64	804.99
33205 MOR-33205	00003-13785-65005	527.48	120.18	784.64
5332 MOR-5332	00003-10998-85000	117.92	14.1	379.14
109007 MOR-109007	00009-00304-55003	414.61	20.35	616.1
42596 MOR-42596	00003-14724-35004	405.56	92.42	603.35
111905 MOR-111905	00009-18029-95001	414.61	20.35	616.1

179289 MOR-179289	00021-99710-83002	433.81	119	682.63
111429 MOR-111429	00009-15780-75000	414.61	20.35	616.1
100310 MOR-100310	00008-29917-15002	496.12	141.42	799.4
167059 MOR-167059	00018-01690-33009	608.22	141.12	904.56
26405 MOR-26405	00003-13105-85004	398.36	92.42	592.45
166292 MOR-166292	00017-81534-13007	28.96	21.87	84.39
170795 MOR-170795	00019-04268-93000	246.76	88.72	431.05
152638 MOR-152638	00013-86190-73007	398.36	92.42	592.45
117536 MOR-117536	00009-41438-35001	379.99	92.42	574.08
3720 MOR-3720	00003-10837-65009	527.48	120.18	784.64
181491 MOR-181491	00022-65547-63004	336.78	92.42	530.87
67573 MOR-67573	00005-42443-85009	405.56	92.42	603.35
84263 MOR-84263	00006-78527-45009	398.36	92.42	592.45
31002 MOR-31002	00003-13565-55003	405.56	92.42	603.35
138425 MOR-138425	00010-55097-23003	287.33	88.72	471.62
159357 MOR-159357	00015-73208-93006	179.60	86.19	359.71
171550 MOR-171550	00019-22840-53007	140.48	11.18	411.46
86113 MOR-86113	00006-96228-35005	293.50	92.42	491.29
136466 MOR-136466	00010-11007-23005	508.88	118.04	756.76
27950 MOR-27950	00003-13260-35006	527.48	120.18	784.64
15260 MOR-15260	00003-11991-65009	295.35	118.74	540.26
154497 MOR-154497	00014-29305-83005	248.36	88.72	433.32
7215 MOR-7215	00003-11187-15004	527.48	120.18	784.64
72480 MOR-72480	00005-85551-85006	467.40	108.43	695.11
25906 MOR-25906	00003-13055-95002	405.56	92.42	603.35
57816 MOR-57816	00003-16197-25009	405.56	92.42	603.35
144943 MOR-144943	00012-24627-63005	37.08	83.92	214.92
171597 MOR-171597	00019-23361-93006	73.92	83.92	246.76
49864 MOR-49864	00003-15426-65005	157.84	85.02	336.78
73463 MOR-73463	00005-91280-05009	110.39	83.92	288.23
9930 MOR-9930	00003-11458-65005	1,079.02	245.88	1605.22
155676 MOR-155676	00014-53052-63004	398.36	92.42	592.45
69074 MOR-69074	00005-56802-15009	405.56	92.42	603.35
88797 MOR-88797	00007-15971-85001	124.87	85.66	305
176454 MOR-176454	00020-89007-53003	21.08	83.92	193.92
85443 MOR-85443	00006-86886-65002	527.48	120.18	784.64
23929 MOR-23929	00003-12858-25008	405.56	92.42	603.35
113718 MOR-113718	00009-26008-05008	405.56	92.42	603.35
1611 MOR-1611	00003-10626-75002	385.87	92.42	583.66
120864 MOR-120864	00009-54318-55004	398.36	92.42	592.45
177610 MOR-177610	00021-46439-33004	160.76	84.48	339.16
70879 MOR-70879	00005-73671-85007	179.91	84.72	360.9
29533 MOR-29533	00003-13418-65000	405.56	92.42	603.35
19565 MOR-19565	00003-12421-95001	518.12	118.04	770.72
21747 MOR-21747	00003-12640-05005	405.56	92.42	603.35
81779 MOR-81779	00006-58821-45004	508.88	118.04	756.76
7653 MOR-7653	00003-11230-95004	527.48	120.18	784.64

40073 MOR-40073	00003-14472-05004	405.56	92.42	603.35
161114 MOR-161114	00016-34348-43008	398.36	92.42	592.45
62306 MOR-62306	00004-87165-65007	405.56	92.42	603.35
72625 MOR-72625	00005-86482-15003	398.36	92.42	592.45
146043 MOR-146043	00012-46467-33008	398.36	92.42	592.45
133128 MOR-133128	00009-34302-83008	508.88	118.04	756.76
137251 MOR-137251	00010-25296-73004	182.94	85.02	361.88
142856 MOR-142856	00011-81791-03000	373.12	92.42	567.21
57824 MOR-57824	00003-16198-05002	405.56	92.42	603.35
162856 MOR-162856	00016-88460-83007	73.76	83.92	246.6
47016 MOR-47016	00003-15150-35004	508.88	118.04	756.76
30709 MOR-30709	00003-13536-25006	398.36	92.42	592.45
16999 MOR-16999	00003-12165-55009	360.79	92.42	558.58
145602 MOR-145602	00012-38007-43000	409.42	107.06	1023.26
147254 MOR-147254	00012-77993-23008	370.45	14.04	404.46
83381 MOR-83381	00006-69132-05003	443.26	102.86	659.28
53184 MOR-53184	00003-15746-85004	405.56	92.42	603.35
36903 MOR-36903	00003-14155-35002	370.02	92.42	567.81
56907 MOR-56907	00003-16109-75005	405.56	92.42	603.35
74864 MOR-74864	00006-02269-05009	483.10	119.72	734.08
97339 MOR-97339	00008-05736-95004	527.48	120.18	784.64
14596 MOR-14596	00003-11925-25009	405.56	92.42	603.35
55614 MOR-55614	00003-15982-85007	176.76	107.82	421.56
132204 MOR-132204	00009-20878-93009	398.36	92.42	592.45
111274 MOR-111274	00009-14926-75008	414.61	20.35	616.1
77264 MOR-77264	00006-22921-65004	256.76	88.72	441.05
52576 MOR-52576	00003-15688-75006	405.56	92.42	603.35
56824 MOR-56824	00003-16101-55007	518.12	118.04	770.72
82545 MOR-82545	00006-64540-35004	432.59	116.88	675.05
66268 MOR-66268	00005-30583-45003	405.56	92.42	603.35
7719 MOR-7719	00003-11237-55005	527.48	120.18	784.64
116378 MOR-116378	00009-37767-45008	281.70	16.17	470.65
178224 MOR-178224	00021-59041-53002	407.82	92.42	601.91
45694 MOR-45694	00003-15023-15003	193.68	86.87	376.12
183674 MOR-183674	00023-20206-43004	341.09	92.86	536.5
169965 MOR-169965	00018-76918-03003	472.28	83.92	246.76
14947 MOR-14947	00003-11960-35003	405.56	92.42	603.35
21975 MOR-21975	00003-12662-85001	398.36	92.42	592.45
162920 MOR-162920	00016-89650-53001	100.84	111.14	328.4
52700 MOR-52700	00003-15700-45007	155.68	84.16	333.88
162158 MOR-162158	00016-55675-03004	138.90	83.92	324.49
6674 MOR-6674	00003-11133-05001	207.36	110.58	434.12
56296 MOR-56296	00003-16049-95004	405.56	92.42	603.35
182441 MOR-182441	00022-84679-43000	90.88	87.81	278.92
154073 MOR-154073	00014-19900-63009	398.36	92.42	592.45
138831 MOR-138831	00010-67161-63000	202.92	88.72	387.21
184966 MOR-184966	00023-53500-13004	99.28	10	119.28

132393 MOR-132393	00009-24189-83007	229.42	86.42	410.31
18307 MOR-18307	00003-12296-15000	398.36	92.42	592.45
118215 MOR-118215	00009-43630-65006	121.04	83.92	299.29
29505 MOR-29505	00003-13415-85009	405.56	92.42	603.35
91913 MOR-91913	00007-36654-75003	405.56	92.42	603.35
93598 MOR-93598	00007-47464-85008	771.88	175.9	1148.32
98362 MOR-98362	00008-13173-95008	405.56	92.42	603.35
152559 MOR-152559	00013-84596-63004	398.36	92.42	592.45
129507 MOR-129507	00008-80341-53002	190.90	85.02	369.84
126398 MOR-126398	00009-71294-55006	73.92	83.92	246.76
179814 MOR-179814	00022-16434-33000	341.78	92.42	535.87
116301 MOR-116301	00009-37696-35006	398.36	92.42	592.45
55098 MOR-55098	00003-15932-25001	567.36	146.24	878.76
68171 MOR-68171	00005-49846-45006	405.56	92.42	603.35
37774 MOR-37774	00003-14242-45005	405.56	92.42	603.35
106462 MOR-106462	00008-76897-05009	398.36	92.42	592.45
29497 MOR-29497	00003-13415-05006	405.56	92.42	603.35
172256 MOR-172256	00019-45969-93005	358.26	93.9	596.26
144233 MOR-144233	00012-10867-93007	398.36	92.42	592.45
16907 MOR-16907	00003-12156-35005	405.56	92.42	603.35
175463 MOR-175463	00020-60974-53003	398.36	92.42	592.45
154848 MOR-154848	00014-35300-53003	478.20	119.5	728.52
179097 MOR-179097	00021-90608-73008	73.92	83.92	246.76
59292 MOR-59292	00003-16340-75004	398.36	92.42	592.45
172346 MOR-172346	00019-48372-23005	398.36	92.42	592.45
48552 MOR-48552	00003-15298-75008	414.61	20.35	616.1
12558 MOR-12558	00003-11721-45001	308.54	115.14	546.1
89414 MOR-89414	00007-20010-45003	405.56	92.42	603.35
172517 MOR-172517	00019-51413-23000	398.36	92.42	592.45
6774 MOR-6774	00003-11143-05009	405.56	92.42	603.35
130087 MOR-130087	00008-91098-43007	129.92	83.92	307.76
52840 MOR-52840	00003-15713-75005	363.02	114.72	603.8
101242 MOR-101242	00008-35055-35007	527.48	120.18	784.64
1373 MOR-1373	00003-10602-95006	405.56	92.42	603.35
8332 MOR-8332	00003-11298-85005	398.36	92.42	592.45
157180 MOR-157180	00014-93077-23000	398.36	92.42	592.45
171578 MOR-171578	00019-23285-73003	398.36	92.42	592.45
177862 MOR-177862	00021-50659-43007	79.39	84.47	261.45
2216 MOR-2216	00003-10687-25009	405.56	92.42	603.35
8842 MOR-8842	00003-11349-85004	405.56	92.42	603.35
157785 MOR-157785	00015-05479-43001	398.36	92.42	592.45
158653 MOR-158653	00015-25565-23008	249.60	88.14	432.91
175371 MOR-175371	00020-58987-43005	175.80	10	205.8
176146 MOR-176146	00020-79852-83004	157.84	85.02	336.78
158285 MOR-158285	00015-18915-13002	332.98	91.32	523.77
9948 MOR-9948	00003-11460-45006	405.56	92.42	603.35
41790 MOR-41790	00003-14643-75003	527.48	120.18	784.64

167795 MOR-167795	00018-19256-53002	398.36	92.42	592.45
132312 MOR-132312	00009-23949-33001	398.36	92.42	592.45
171339 MOR-171339	00019-18608-03008	746.20	107.06	1038.75
13246 MOR-13246	00003-11790-25001	405.56	92.42	603.35
115193 MOR-115193	00009-32722-15009	246.76	88.72	431.05
131645 MOR-131645	00009-13996-53009	398.36	92.42	592.45
167929 MOR-167929	00018-26108-33002	398.36	92.42	592.45
78905 MOR-78905	00006-39068-85007	508.88	118.04	756.76
174115 MOR-174115	00020-05931-23007	398.36	92.42	592.45
121715 MOR-121715	00009-57620-55000	165.86	84.8	352.33
91923 MOR-91923	00007-36694-35004	405.56	92.42	603.35
46443 MOR-46443	00003-15095-85001	518.18	120.18	770.54
163695 MOR-163695	00017-06050-33004	480.58	120.18	732.94
156639 MOR-156639	00014-75826-93006	134.03	10	267.79
161986 MOR-161986	00016-51952-33001	382.16	116.18	621.28
123352 MOR-123352	00009-62896-05008	414.61	20.35	616.1
62199 MOR-62199	00004-86123-05003	405.56	92.42	603.35
49770 MOR-49770	00003-15417-55008	539.18	26.4	801.14
141577 MOR-141577	00011-43246-03001	47.84	83.92	225.68
144445 MOR-144445	00012-13889-13002	384.04	92.42	578.13
186079 MOR-186079	00023-86409-83001	161.52	85.7	341.14
7385 MOR-7385	00003-11204-15003	405.56	92.42	603.35
119078 MOR-119078	00009-46758-05008	28.44	83.92	206.28
160300 MOR-160300	00016-00807-33005	298.36	90.57	490.6
50374 MOR-50374	00003-15476-35001	405.56	92.42	603.35
171541 MOR-171541	00019-22827-63002	398.36	92.42	592.45
133803 MOR-133803	00009-49155-23007	398.36	92.42	592.45
140676 MOR-140676	00011-29343-03002	383.50	92.42	577.59
56234 MOR-56234	00003-16043-75004	161.87	108.04	399.15
11871 MOR-11871	00003-11652-75007	468.99	119.08	718.05
86499 MOR-86499	00006-98520-35006	494.88	120.18	747.24
114187 MOR-114187	00009-28116-45005	527.48	120.18	784.64
116844 MOR-116844	00009-38806-75002	398.36	92.42	592.45
149720 MOR-149720	00013-36858-43002	172.13	85.02	358.82
45891 MOR-45891	00003-15042-45004	370.45	14.04	404.46
94886 MOR-94886	00007-53005-95000	405.56	92.42	603.35
169977 MOR-169977	00018-77128-93008	62.51	83.92	241.45
109656 MOR-109656	00009-04660-75009	414.61	20.33	615.91
48978 MOR-48978	00003-15339-85007	527.48	120.18	784.64
155513 MOR-155513	00014-50149-63005	398.36	92.42	592.45
7692 MOR-7692	00003-11234-85002	403.91	92.42	601.7
24016 MOR-24016	00003-12866-95003	340.75	14.8	451.67
106965 MOR-106965	00008-79821-45006	398.36	92.42	592.45
133797 MOR-133797	00009-48983-33005	233.43	10	263.43
129264 MOR-129264	00008-67463-53001	38.01	5	144.68
186023 MOR-186023	00023-85486-73001	290.55	91.88	483.02
47475 MOR-47475	00003-15194-65005	461.40	22.66	685.66

153192 MOR-153192	00014-00485-93006	98.96	84.47	278.45
104306 MOR-104306	00008-59713-25003	651.06	149.36	970.71
121601 MOR-121601	00009-57087-95008	68.62	84.01	253.38
158336 MOR-158336	00015-20144-63000	142.32	84.24	320.48
184209 MOR-184209	00023-35484-03003	157.84	85.02	336.78
80963 MOR-80963	00006-52488-65006	379.32	115.38	617.48
118768 MOR-118768	00009-45567-15009	184.98	85.02	363.92
108549 MOR-108549	00008-90242-15000	403.61	20.35	605.1
161545 MOR-161545	00016-42677-83003	398.36	92.42	592.45
14146 MOR-14146	00003-11880-25002	294.63	90.29	490.29
56264 MOR-56264	00003-16046-75001	405.56	92.42	603.35
6917 MOR-6917	00003-11157-35006	281.82	92.42	479.61
67919 MOR-67919	00005-46364-35006	405.56	92.42	603.35
176666 MOR-176666	00020-93094-83003	298.26	88.72	483.1
153849 MOR-153849	00014-15121-23009	398.36	92.42	592.45
65835 MOR-65835	00005-27287-05006	405.56	92.42	603.35
157143 MOR-157143	00014-92229-83006	84.04	92.42	278.13
183002 MOR-183002	00022-99004-13000	467.74	13.62	473.47
111089 MOR-111089	00009-13909-65003	644.41	31.57	957.56
186018 MOR-186018	00023-85470-83007	290.55	91.88	483.02
159854 MOR-159854	00015-84958-43006	398.36	116.64	656.59
125769 MOR-125769	00009-70972-35002	398.36	92.42	592.45
122031 MOR-122031	00009-58429-75007	398.36	92.42	592.45
151088 MOR-151088	00013-59488-13008	398.36	92.42	592.45
11560 MOR-11560	00003-11621-65007	287.66	88.72	481.75
122387 MOR-122387	00009-59364-95008	398.36	92.42	592.45
164472 MOR-164472	00017-27490-73009	398.36	92.42	592.45
67915 MOR-67915	00005-46301-45000	405.56	92.42	603.35
120130 MOR-120130	00009-50992-45008	288.36	87.42	469.7
161672 MOR-161672	00016-45018-53000	398.36	92.42	592.45
12441 MOR-12441	00003-11709-75000	405.56	92.42	603.35
50567 MOR-50567	00003-15495-35008	573.22	130.62	852.73
48482 MOR-48482	00003-15291-85003	664.18	32.56	986.9
127102 MOR-127102	00009-74415-55004	398.36	92.42	592.45
116285 MOR-116285	00009-37602-65002	86.08	83.92	263.92
14209 MOR-14209	00003-11886-55009	71.63	76.63	234.89
9075 MOR-9075	00003-11373-15008	105.56	88.17	299.1
6052 MOR-6052	00003-11070-85009	527.48	120.18	784.64
9339 MOR-9339	00003-11399-55009	398.32	92.42	596.11
36138 MOR-36138	00003-14078-85005	205.56	88.72	399.65
127239 MOR-127239	00009-75180-55004	398.36	92.42	592.45
50930 MOR-50930	00003-15530-35005	255.26	86.96	436.69
141535 MOR-141535	00011-42861-13005	398.36	92.42	592.45
98584 MOR-98584	00008-14870-95002	255.56	88.72	448.58
113189 MOR-113189	00009-23601-65003	414.61	20.35	616.1
186081 MOR-186081	00023-86413-43004	285.27	91.88	477.74
152207 MOR-152207	00013-77071-63002	398.36	92.42	592.45

132835 MOR-132835	00009-30290-63004	200.12	85.8	379.84
130030 MOR-130030	00008-90116-13003	285.86	88.72	565.8
71521 MOR-71521	00005-78872-85003	405.56	92.42	603.35
163481 MOR-163481	00017-00783-83000	185.68	85.02	364.62
126265 MOR-126265	00009-71166-95003	339.00	125.4	597.63
160151 MOR-160151	00015-97182-83007	162.88	85.02	341.82
37396 MOR-37396	00003-14204-65006	405.56	92.42	603.35
118281 MOR-118281	00009-43808-95006	179.36	85.02	359.95
95345 MOR-95345	00007-55740-75009	152.84	84.02	331.16
48976 MOR-48976	00003-15339-65001	256.76	88.72	443.45
169207 MOR-169207	00018-56682-43001	258.96	6.68	367.31
83424 MOR-83424	00006-69633-85000	80.84	83.92	258.68
158651 MOR-158651	00015-25555-73009	398.36	92.42	592.45
146900 MOR-146900	00012-68691-03006	398.36	92.42	592.45
160701 MOR-160701	00016-27921-73000	163.25	17.68	582.24
169795 MOR-169795	00018-72209-13008	200.48	85.88	380.28
176046 MOR-176046	00020-78504-43007	58.92	83.92	236.76
142691 MOR-142691	00011-78093-13009	349.70	117.63	599.51
164740 MOR-164740	00017-45876-83003	398.36	92.42	592.45
65394 MOR-65394	00005-24182-95000	405.56	92.42	603.35
179885 MOR-179885	00022-21013-73000	252.35	88.72	436.64
52831 MOR-52831	00003-15712-85004	388.91	91.94	586.22
177859 MOR-177859	00021-50653-53000	60.00	10	270.1
181222 MOR-181222	00022-57950-43006	366.11	92.42	560.2
165813 MOR-165813	00017-74763-43008	379.99	92.42	574.08
132707 MOR-132707	00009-28904-23005	398.36	92.42	592.45
146909 MOR-146909	00012-68872-53006	398.36	92.42	592.45
113107 MOR-113107	00009-23104-45000	414.61	20.35	616.1
123309 MOR-123309	00009-62873-65002	365.87	92.42	559.96
40261 MOR-40261	00003-14490-85005	347.42	92	563.15
34675 MOR-34675	00003-13932-65007	405.56	92.42	603.35
176003 MOR-176003	00020-78373-33007	68.92	83.92	246.76
151044 MOR-151044	00013-58782-93006	60.00	83.92	237.84
118837 MOR-118837	00009-45810-05006	441.16	102.86	657.18
171707 MOR-171707	00019-23949-83009	380.46	92.42	574.55
8067 MOR-8067	00003-11272-35006	367.35	92.42	565.14
135257 MOR-135257	00009-85096-23003	398.36	92.42	592.45
176901 MOR-176901	00021-25461-33009	398.36	92.42	592.45
119866 MOR-119866	00009-49866-45003	518.18	120.18	770.54
146135 MOR-146135	00012-48334-53000	253.96	88.72	438.25
143221 MOR-143221	00011-92415-33007	398.36	92.42	592.45
181955 MOR-181955	00022-75635-33003	301.80	11.02	426.07
143386 MOR-143386	00011-94620-93001	259.99	87.86	442.13
139379 MOR-139379	00010-79575-73003	78.92	83.92	251.76
167516 MOR-167516	00018-12980-93002	398.36	92.42	592.45
166259 MOR-166259	00017-81003-43003	66.76	83.92	244.6
160187 MOR-160187	00015-97797-83004	278.67	88.72	469.06

89428 MOR-89428	00007-20022-25003	191.03	85.02	370.52
97838 MOR-97838	00008-09132-75000	405.56	92.42	603.35
31881 MOR-31881	00003-13653-25003	405.56	92.42	603.35
22071 MOR-22071	00003-12672-45008	414.61	20.35	616.1
151614 MOR-151614	00013-67516-13007	398.36	92.42	592.45
182597 MOR-182597	00022-86438-53004	157.84	85.02	336.78
56382 MOR-56382	00003-16058-15009	405.56	92.42	603.35
163791 MOR-163791	00017-08457-13003	380.46	92.42	574.55
36219 MOR-36219	00003-14086-95003	405.56	92.42	603.35
63638 MOR-63638	00005-08789-75004	405.56	92.42	603.35
111798 MOR-111798	00009-17305-85000	414.61	20.35	616.1
5017 MOR-5017	00003-10967-35008	405.56	92.42	603.35
171020 MOR-171020	00019-09398-43003	157.84	85.02	336.78
34497 MOR-34497	00003-13914-85005	367.57	92.42	565.36
73031 MOR-73031	00005-88602-45008	78.92	83.92	251.76
43947 MOR-43947	00003-14859-45009	497.28	113.36	739.89
20970 MOR-20970	00003-12562-45001	398.36	92.42	592.45
167672 MOR-167672	00018-16237-33007	365.87	92.42	559.96
152287 MOR-152287	00013-78778-03009	229.99	92.42	424.08
138954 MOR-138954	00010-69589-43005	73.92	83.92	246.76
137615 MOR-137615	00010-35837-63001	398.36	92.42	592.45
101398 MOR-101398	00008-36226-95006	405.56	92.42	603.35
182032 MOR-182032	00022-77608-93009	306.14	90.44	493.87
172208 MOR-172208	00019-43118-43001	185.27	86.88	353.2
1302 MOR-1302	00003-10595-85007	398.36	92.42	592.45
43125 MOR-43125	00003-14777-25002	405.56	92.42	603.35
158791 MOR-158791	00015-28083-63006	398.36	92.42	592.45
70348 MOR-70348	00005-68082-75002	405.56	92.42	603.35
143995 MOR-143995	00012-07020-23002	518.18	120.18	770.54
53713 MOR-53713	00003-15798-45000	527.48	120.18	784.64
162845 MOR-162845	00016-88150-73004	51.76	83.92	231.25
1940 MOR-1940	00003-10659-65004	405.56	92.42	603.35
1050 MOR-1050	00003-10570-65000	527.48	120.18	784.64
118939 MOR-118939	00009-46196-35002	398.36	92.42	592.45
45912 MOR-45912	00003-15044-55009	205.11	86.64	385.67
181434 MOR-181434	00022-63515-13008	168.39	85.02	347.33
25094 MOR-25094	00003-12974-75006	373.75	18.37	555.44
115518 MOR-115518	00009-34311-05004	398.36	92.42	592.45
31520 MOR-31520	00003-13617-15000	405.56	92.42	608.35
186158 MOR-186158	00023-86985-73005	285.27	91.88	477.74
74766 MOR-74766	00006-01770-65000	398.36	92.42	592.45
124697 MOR-124697	00009-67235-45009	389.23	92.42	583.32
159765 MOR-159765	00015-83103-43002	359.57	92.42	553.66
54807 MOR-54807	00003-15904-25005	88.80	83.92	266.64
186170 MOR-186170	00023-87535-83006	285.27	91.88	477.74
130588 MOR-130588	00008-97846-53006	398.36	92.42	592.45
161023 MOR-161023	00016-33458-13002	285.27	91.88	477.74

127011 MOR-127011	00009-74042-25002	114.11	122.92	269.95
130967 MOR-130967	00009-04324-83005	398.36	92.42	592.45
52977 MOR-52977	00003-15726-85008	162.84	85.02	342.33
99462 MOR-99462	00008-21829-15006	405.56	92.42	603.35
16032 MOR-16032	00003-12068-85001	405.56	92.42	603.35
59963 MOR-59963	00003-16405-75006	415.80	115.38	658.56
147994 MOR-147994	00012-92284-43001	398.36	92.42	597.45
73842 MOR-73842	00005-93365-15001	289.01	88.72	479.4
117528 MOR-117528	00009-41414-85008	162.84	85.02	341.78
186175 MOR-186175	00023-87548-83001	285.27	91.88	477.74
145302 MOR-145302	00012-32576-23008	398.36	92.42	592.45
101284 MOR-101284	00008-35284-55005	380.22	92.42	578.01
78712 MOR-78712	00006-37857-45005	40.00	83.92	217.84
82795 MOR-82795	00006-65948-15003	398.36	92.42	592.45
178782 MOR-178782	00021-77115-73001	453.80	0	55
137358 MOR-137358	00010-27079-23004	518.18	120.18	770.54
23389 MOR-23389	00003-12804-25003	527.48	120.18	784.64
182325 MOR-182325	00022-84194-83007	333.06	90.34	520.59
63457 MOR-63457	00005-04545-65000	405.56	92.42	603.35
186144 MOR-186144	00023-86940-53003	86.47	10	116.47
59260 MOR-59260	00003-16337-65001	527.48	120.18	784.64
168811 MOR-168811	00018-46424-13001	450.35	92.42	663.08
130508 MOR-130508	00008-97073-13009	120.00	83.92	297.84
120682 MOR-120682	00009-53333-15006	443.26	102.86	659.28
163454 MOR-163454	00017-00165-93006	71.76	83.92	249.6
76751 MOR-76751	00006-14369-45005	398.36	92.42	592.45
69706 MOR-69706	00005-61941-35007	370.02	92.42	567.81
115075 MOR-115075	00009-31877-65003	563.08	130.62	837.37
42224 MOR-42224	00003-14687-15003	405.56	92.42	603.35
151966 MOR-151966	00013-73723-73001	398.36	92.42	592.45
16021 MOR-16021	00003-12067-75004	527.48	120.18	784.64
115697 MOR-115697	00009-35154-55000	398.36	92.42	592.45
172977 MOR-172977	00019-61303-03006	398.36	92.42	592.45
116848 MOR-116848	00009-38817-05004	398.36	92.42	592.45
160829 MOR-160829	00016-30582-73004	483.57	12	627.75
76982 MOR-76982	00006-21416-35005	380.46	92.42	574.55
27996 MOR-27996	00003-13264-95009	518.12	118.04	770.72
41952 MOR-41952	00003-14659-95000	405.56	92.42	603.35
181537 MOR-181537	00022-66407-93005	209.94	86.18	397.79
89091 MOR-89091	00007-18056-25006	73.92	83.92	251.76
164004 MOR-164004	00017-14711-33009	398.36	92.42	592.45
147691 MOR-147691	00012-87851-53001	157.84	85.02	336.78
151673 MOR-151673	00013-67997-13005	401.55	92.42	595.64
182338 MOR-182338	00022-84230-13008	618.78	104.24	848.33
118572 MOR-118572	00009-44845-75003	78.34	104.44	299.05
172618 MOR-172618	00019-54151-63001	121.02	83.92	299.94
159077 MOR-159077	00015-66939-43007	73.92	83.92	246.76

132775 MOR-132775	00009-29559-23001	398.36	92.42	592.45
96472 MOR-96472	00007-72950-25000	501.39	141.48	800.37
55884 MOR-55884	00003-16009-25007	351.78	92.42	545.87
107735 MOR-107735	00008-84857-55000	193.04	85.02	371.98
160478 MOR-160478	00016-02747-53009	265.20	88.72	449.49
127848 MOR-127848	00009-78451-45003	44.45	83.92	222.84
57345 MOR-57345	00003-16151-75002	95.50	84.12	276.3
118708 MOR-118708	00009-45274-85008	294.80	110.38	521.45
93741 MOR-93741	00007-48093-65009	405.56	92.42	603.35
94156 MOR-94156	00007-50182-85003	399.68	137.78	685.7
133216 MOR-133216	00009-35809-93001	285.83	88.72	472.52
60051 MOR-60051	00003-16414-35004	405.56	92.42	603.35
116457 MOR-116457	00009-37895-15009	518.18	120.18	770.54
169325 MOR-169325	00018-60646-63003	304.05	92.42	498.14
113138 MOR-113138	00009-23222-75000	414.61	20.35	616.1
146331 MOR-146331	00012-53068-53002	288.86	88.72	473.15
51981 MOR-51981	00003-15631-15007	451.30	102.86	671.44
117422 MOR-117422	00009-40886-35000	398.36	92.42	592.45
74152 MOR-74152	00005-97597-35008	87.05	84.47	270.79
66658 MOR-66658	00005-33735-35006	234.89	79.99	403.22
123071 MOR-123071	00009-62142-65007	398.36	92.42	592.45
64246 MOR-64246	00005-15004-15001	405.56	92.42	603.35
159003 MOR-159003	00015-44050-13003	398.36	92.42	592.45
134159 MOR-134159	00009-58327-53004	113.80	138.9	405.62
63989 MOR-63989	00005-12702-85008	583.24	146.24	894.64
61495 MOR-61495	00003-16554-05000	527.48	120.18	784.64
60927 MOR-60927	00003-16498-35003	205.56	88.72	399.65
163370 MOR-163370	00016-99431-93008	90.66	100.66	296.98
136543 MOR-136543	00010-12269-43002	301.57	112.58	532.73
69234 MOR-69234	00005-57967-75005	73.92	83.92	246.76
130142 MOR-130142	00008-92144-23003	557.15	131.64	834.5
94775 MOR-94775	00007-52334-55002	518.18	120.18	770.54
128973 MOR-128973	00008-63096-43008	118.44	130.28	382.16
94875 MOR-94875	00007-52959-65004	405.56	92.42	603.35
65286 MOR-65286	00005-23351-05006	140.87	83.92	318.71
166550 MOR-166550	00017-90702-23002	51.76	83.92	231.25
162679 MOR-162679	00016-83572-93001	398.36	92.42	592.45
181264 MOR-181264	00022-59219-53006	819.83	0	55
170985 MOR-170985	00019-08826-53004	398.36	92.42	592.45
167548 MOR-167548	00018-13747-93004	282.47	115.48	528.04
65246 MOR-65246	00005-23057-55002	527.48	120.18	784.64
141685 MOR-141685	00011-45830-73003	398.36	92.42	592.45
172539 MOR-172539	00019-52270-63001	398.36	92.42	592.45
133739 MOR-133739	00009-48131-33006	398.36	92.42	592.45
166291 MOR-166291	00017-81531-13000	192.20	85.02	378.37
160209 MOR-160209	00015-98291-63007	183.92	85.02	362.86
63677 MOR-63677	00005-09075-55009	73.92	83.92	246.76

102498 MOR-102498	00008-44299-45003	398.36	92.42	592.45
175129 MOR-175129	00020-49697-53002	162.84	85.02	341.78
176214 MOR-176214	00020-83560-83009	201.66	104.28	418.4
149486 MOR-149486	00013-31270-23007	398.36	92.42	592.45
113143 MOR-113143	00009-23225-95003	405.56	92.42	603.35
174071 MOR-174071	00020-05160-83006	94.44	83.92	267.28
96187 MOR-96187	00007-62239-75003	67.30	84.42	246.14
112694 MOR-112694	00009-21446-45001	414.61	20.35	616.1
150457 MOR-150457	00013-49733-63001	398.36	115.78	638.07
158299 MOR-158299	00015-19165-13007	157.84	85.02	336.78
85805 MOR-85805	00006-93970-25004	398.36	92.42	592.45
66520 MOR-66520	00005-32452-45007	405.56	92.42	603.35
74721 MOR-74721	00006-01380-85008	398.36	92.42	592.45
126125 MOR-126125	00009-71094-35003	398.36	92.42	592.45
80363 MOR-80363	00006-49437-15005	508.88	118.04	756.76
150423 MOR-150423	00013-49500-03005	398.36	92.42	592.45
160962 MOR-160962	00016-32687-53008	253.10	136.52	531.3
142982 MOR-142982	00011-85151-83008	398.36	92.42	592.45
179766 MOR-179766	00022-15196-13004	383.29	92.42	577.38
69964 MOR-69964	00005-64126-85007	393.32	92.42	591.11
68667 MOR-68667	00005-52810-25006	527.48	120.18	784.64
171166 MOR-171166	00019-14110-23004	450.72	120.18	703.08
182309 MOR-182309	00022-84087-93005	504.82	99.56	720.33
157371 MOR-157371	00014-96872-03004	73.92	83.92	246.76
176805 MOR-176805	00020-97638-13002	346.28	115.8	588.08
114742 MOR-114742	00009-30493-05002	405.56	92.42	603.35
181962 MOR-181962	00022-75824-23006	356.34	92.42	550.43
166493 MOR-166493	00017-88737-03009	398.36	92.42	592.45
88268 MOR-88268	00007-12546-25007	405.56	92.42	603.35
176147 MOR-176147	00020-79867-63001	376.39	9.25	487.31
119116 MOR-119116	00009-46898-85002	398.36	92.42	592.45
157000 MOR-157000	00014-88281-33000	344.60	92.32	538.39
172534 MOR-172534	00019-51994-43003	398.36	92.42	592.45
94087 MOR-94087	00007-49953-55008	405.56	92.42	603.35
91179 MOR-91179	00007-32004-65001	138.64	83.92	327.16
80318 MOR-80318	00006-49248-95007	398.36	92.42	592.45
151620 MOR-151620	00013-67526-03007	60.84	104.44	283.88
124924 MOR-124924	00009-67941-35006	72.84	83.92	250.68
125253 MOR-125253	00009-69930-25007	398.36	92.42	592.45
71581 MOR-71581	00005-79300-75005	405.56	92.42	603.35
163385 MOR-163385	00016-99462-13007	365.01	92.42	559.1
73238 MOR-73238	00005-89772-25004	356.78	92.42	550.87
73222 MOR-73222	00005-89722-85002	217.44	86.68	398.04
140917 MOR-140917	00011-31312-73000	157.84	85.02	336.78
183588 MOR-183588	00023-17974-53007	346.99	93.14	543.24
135570 MOR-135570	00009-91875-13000	398.36	92.42	592.45
112199 MOR-112199	00009-19397-85005	414.61	20.35	616.1

82827 MOR-82827	00006-66100-65004	398.36	92.42	592.45
116323 MOR-116323	00009-37702-55003	398.36	92.42	592.45
143588 MOR-143588	00011-96692-33002	518.18	120.18	770.54
130862 MOR-130862	00009-02434-93004	518.18	120.18	770.54
76107 MOR-76107	00006-10508-45005	368.68	92.42	562.77
129704 MOR-129704	00008-83982-83004	377.06	92.42	571.15
77006 MOR-77006	00006-21581-35004	398.36	92.42	592.45
180001 MOR-180001	00022-24896-13009	376.69	92.42	570.78
177937 MOR-177937	00021-50776-53002	99.36	16.56	528.14
165599 MOR-165599	00017-70098-13008	157.84	85.02	336.78
77046 MOR-77046	00006-21750-45007	73.92	83.92	246.76
161695 MOR-161695	00016-45650-53003	398.36	92.42	592.45
87797 MOR-87797	00007-08921-65001	405.56	92.42	603.35
179672 MOR-179672	00022-12639-23004	146.76	84.07	326.4
81040 MOR-81040	00006-52987-55004	398.36	92.42	592.45
79713 MOR-79713	00006-44782-95000	518.18	120.18	770.54
126162 MOR-126162	00009-71103-35002	398.36	92.42	592.45
170355 MOR-170355	00018-87139-73008	193.26	94	393.94
80582 MOR-80582	00006-50497-95003	398.36	92.42	592.45
163491 MOR-163491	00017-00915-63005	347.81	90.56	535.78
79262 MOR-79262	00006-41743-35007	398.36	92.42	592.45
115290 MOR-115290	00009-33079-25004	398.36	92.42	592.45
112422 MOR-112422	00009-20272-05000	360.95	20.35	562.44
85374 MOR-85374	00006-86035-85008	405.56	92.42	603.35
82387 MOR-82387	00006-63561-55005	518.18	120.18	770.54
165580 MOR-165580	00017-69804-23003	83.17	83.92	261.01
162995 MOR-162995	00016-91649-63009	73.92	83.92	246.76
81117 MOR-81117	00006-53596-85009	216.42	92.42	410.51
137989 MOR-137989	00010-43541-93006	365.87	92.42	559.96
155135 MOR-155135	00014-41774-23005	103.34	107.53	327.5
81737 MOR-81737	00006-58545-25003	398.36	92.42	592.45
81301 MOR-81301	00006-54676-55006	398.36	92.42	592.45
135555 MOR-135555	00009-91599-33001	365.87	92.42	559.96
186435 MOR-186435	00023-94581-93003	135.52	84.4	313.84
81810 MOR-81810	00006-59027-85005	398.36	92.42	592.45
82725 MOR-82725	00006-65577-15001	563.08	130.62	837.37
175194 MOR-175194	00020-54108-03006	270.19	88.72	454.48
127072 MOR-127072	00009-74318-25009	518.18	120.18	770.54
87057 MOR-87057	00007-03303-35007	405.56	92.42	603.35
166385 MOR-166385	00017-83095-63003	256.23	88.66	440.37
141521 MOR-141521	00011-42128-73001	398.36	92.42	592.45
175126 MOR-175126	00020-49511-63004	518.18	120.18	770.54
138574 MOR-138574	00010-57866-33006	398.36	92.42	602.45
170040 MOR-170040	00018-78633-13001	60.00	10	216.67
135154 MOR-135154	00009-83547-93008	57.51	106.18	279.87
177635 MOR-177635	00021-47250-53003	157.84	85.02	336.78
141419 MOR-141419	00011-40173-73009	398.36	92.42	592.45

81273 MOR-81273	00006-54481-05002	379.99	92.42	574.08
152192 MOR-152192	00013-76981-23002	374.95	92.42	569.04
82340 MOR-82340	00006-63194-75006	398.36	92.42	592.45
173855 MOR-173855	00019-99149-73009	79.47	83.92	252.31
167276 MOR-167276	00018-06402-53002	298.36	88.72	486.9
147515 MOR-147515	00012-83605-53009	518.18	120.18	770.54
116984 MOR-116984	00009-39295-75008	293.68	88.72	477.97
186862 MOR-186862	00024-06010-73000	112.78	83.92	285.62
145857 MOR-145857	00012-42610-93000	378.59	92.42	572.68
114696 MOR-114696	00009-30391-65002	212.36	85.02	394.25
143203 MOR-143203	00011-91890-93000	518.18	120.18	770.54
118037 MOR-118037	00009-43052-25004	518.18	120.18	770.54
164892 MOR-164892	00017-48984-33007	398.36	92.42	592.45
175080 MOR-175080	00020-47023-63009	379.99	92.42	574.08
176099 MOR-176099	00020-78690-23005	398.36	92.42	592.45
173898 MOR-173898	00020-00119-23002	380.99	116.74	641.53
83466 MOR-83466	00006-69914-85000	518.18	120.18	770.54
71576 MOR-71576	00005-79268-05000	507.37	120.18	764.53
96270 MOR-96270	00007-63243-85003	405.56	92.42	603.35
157344 MOR-157344	00014-96359-83009	46.76	83.92	225.7
74154 MOR-74154	00005-97600-65006	518.18	120.18	770.54
116887 MOR-116887	00009-38942-65009	398.36	92.42	592.45
166415 MOR-166415	00017-84323-33002	274.78	112.58	508.94
124753 MOR-124753	00009-67448-55009	398.36	92.42	592.45
186120 MOR-186120	00023-86864-33000	85.27	85.28	266.88
73264 MOR-73264	00005-90085-55007	379.99	92.42	574.08
175404 MOR-175404	00020-59584-93009	335.94	115.36	579.39
155433 MOR-155433	00014-48601-93004	398.36	92.42	592.45
181180 MOR-181180	00022-56734-23005	422.38	118.46	669.58
77364 MOR-77364	00006-23670-75003	187.08	109.64	428.9
78945 MOR-78945	00006-39427-15008	518.18	120.18	770.54
80352 MOR-80352	00006-49382-25008	134.24	83.92	312.08
134496 MOR-134496	00009-70708-03009	398.36	92.42	592.45
72942 MOR-72942	00005-88179-45001	380.46	92.42	574.55
112996 MOR-112996	00009-22575-95001	382.03	20.35	583.52
123665 MOR-123665	00009-63845-05008	398.36	92.42	592.45
175696 MOR-175696	00020-69926-83007	353.43	92.42	547.52
181177 MOR-181177	00022-56670-63002	171.47	0	55
72890 MOR-72890	00005-88108-15003	405.56	92.42	603.35
155438 MOR-155438	00014-48696-43001	80.68	84.4	259
123093 MOR-123093	00009-62180-95004	273.62	88.72	457.91
180664 MOR-180664	00022-44260-53006	45.92	83.92	223.76
159083 MOR-159083	00015-67103-73008	488.50	113.36	726.57
127109 MOR-127109	00009-74446-45000	398.36	92.42	592.45
175999 MOR-175999	00020-78363-63002	398.36	92.42	592.45
123691 MOR-123691	00009-63848-45007	398.36	92.42	592.45
145279 MOR-145279	00012-32201-33009	248.36	86.74	436.77

174685 MOR-174685	00020-34657-63000	222.91	10	252.91
163809 MOR-163809	00017-08932-23006	638.14	148.04	949.02
166567 MOR-166567	00017-91033-43006	395.96	92.42	590.05
156485 MOR-156485	00014-68260-93004	109.61	85.02	288.94
102409 MOR-102409	00008-43497-65000	60.00	10	249.2
65775 MOR-65775	00005-26934-85008	405.56	92.42	603.35
117724 MOR-117724	00009-41995-85005	518.18	120.18	770.54
108290 MOR-108290	00008-88462-75004	414.61	20.35	616.1
156512 MOR-156512	00014-71923-83009	359.69	92.42	553.78
167154 MOR-167154	00018-03372-43008	398.36	92.42	592.45
122177 MOR-122177	00009-58867-85004	408.20	104.93	693.16
178403 MOR-178403	00021-63026-23000	78.92	83.92	251.76
72239 MOR-72239	00005-83973-15006	379.99	92.42	574.08
75491 MOR-75491	00006-06264-45007	398.36	92.42	592.45
166847 MOR-166847	00017-97818-83005	60.30	11.06	374.77
180348 MOR-180348	00022-35483-83009	375.14	92.42	569.23
158465 MOR-158465	00015-23299-13008	224.29	110.58	451.05
74269 MOR-74269	00005-98350-35003	251.76	88.72	436.05
120714 MOR-120714	00009-53465-85001	398.36	92.42	592.45
77008 MOR-77008	00006-21584-25003	398.36	92.42	592.45
183563 MOR-183563	00023-17560-13006	346.99	93.14	543.24
153603 MOR-153603	00014-09986-93001	398.36	92.42	592.45
77012 MOR-77012	00006-21617-25004	398.36	92.42	592.45
179275 MOR-179275	00021-99443-23009	219.43	86.8	402.35
124486 MOR-124486	00009-66503-25000	328.03	90.6	516.08
148628 MOR-148628	00013-16195-23000	398.36	92.42	592.45
148986 MOR-148986	00013-22880-43004	398.36	92.42	592.45
170819 MOR-170819	00019-05259-43009	398.36	92.42	592.45
184981 MOR-184981	00023-53804-73004	251.25	89.44	437.34
184230 MOR-184230	00023-35954-73009	330.93	17.96	589.54
159209 MOR-159209	00015-70184-23005	398.36	92.42	592.45
110993 MOR-110993	00009-13470-45007	376.39	20.35	577.88
130888 MOR-130888	00009-02630-73000	56.50	83.92	229.34
165465 MOR-165465	00017-66417-63009	126.56	103.75	343.43
160859 MOR-160859	00016-31124-63009	398.36	92.42	592.45
165369 MOR-165369	00017-63770-33004	336.78	92.42	530.87
114735 MOR-114735	00009-30473-25002	405.56	92.42	603.35
123663 MOR-123663	00009-63844-35003	398.36	92.42	592.45
154273 MOR-154273	00014-24403-13002	398.36	92.42	592.45
131724 MOR-131724	00009-14734-63002	432.35	117.48	676.31
129693 MOR-129693	00008-83711-03009	73.92	83.92	246.76
140327 MOR-140327	00011-18613-33002	60.00	10	241.25
154159 MOR-154159	00014-21966-73004	398.36	92.42	592.45
163597 MOR-163597	00017-03941-63007	375.79	92.42	569.88
114624 MOR-114624	00009-30134-65004	405.56	92.42	603.35
110161 MOR-110161	00009-08710-85008	414.61	20.35	616.1
167417 MOR-167417	00018-10417-33002	276.76	88.72	472.7

127392 MOR-127392	00009-75952-05001	377.41	96.12	682.83
165848 MOR-165848	00017-75336-23007	398.36	92.42	597.45
164508 MOR-164508	00017-38583-63006	256.76	87.42	438.1
111811 MOR-111811	00009-17359-35006	414.61	20.35	616.1
116935 MOR-116935	00009-39199-95001	284.69	88.72	468.98
152846 MOR-152846	00013-90676-63004	398.36	92.42	597.45
141791 MOR-141791	00011-48063-33004	398.36	92.42	592.45
86625 MOR-86625	00006-99091-15007	192.33	85.02	371.82
174259 MOR-174259	00020-11476-13008	73.48	85.82	253.92
83591 MOR-83591	00006-70478-75008	221.78	86.92	410.37
162348 MOR-162348	00016-69077-63006	398.36	92.42	592.45
172376 MOR-172376	00019-48806-83008	357.86	92.42	551.95
169816 MOR-169816	00018-72659-53004	398.36	92.42	597.45
122281 MOR-122281	00009-59246-45003	94.10	83.92	277.29
148963 MOR-148963	00013-22543-43003	398.36	92.42	592.45
111255 MOR-111255	00009-14817-65002	257.31	16.65	447.7
183017 MOR-183017	00022-99505-33000	267.56	13.58	472.36
139792 MOR-139792	00010-93814-13008	90.68	83.92	268.52
131382 MOR-131382	00009-10934-83004	398.36	92.42	592.45
124792 MOR-124792	00009-67593-75008	398.36	92.42	592.45
130407 MOR-130407	00008-96360-43007	361.48	92.42	555.57
158902 MOR-158902	00015-29285-43005	146.76	88.22	329.8
172388 MOR-172388	00019-49105-03001	55.00	83.92	308.94
105891 MOR-105891	00008-72900-45005	405.56	92.42	603.35
79443 MOR-79443	00006-43196-65008	398.36	92.42	592.45
165816 MOR-165816	00017-74786-73004	289.72	88.72	478.26
117705 MOR-117705	00009-41921-35005	193.93	131.37	431.37
154917 MOR-154917	00014-36812-13001	398.36	92.42	592.45
168563 MOR-168563	00018-42517-93001	398.36	92.42	592.45
122285 MOR-122285	00009-59255-35003	398.36	92.42	592.45
135927 MOR-135927	00009-98866-13006	398.36	92.42	592.45
164803 MOR-164803	00017-47153-23006	398.36	92.42	592.45
124826 MOR-124826	00009-67691-75009	398.36	92.42	592.45
175435 MOR-175435	00020-60297-03004	398.36	92.42	592.45
160345 MOR-160345	00016-01090-13003	398.36	92.42	592.45
121606 MOR-121606	00009-57105-75000	398.36	92.42	592.45
161911 MOR-161911	00016-50442-73002	240.10	86.74	420.76
138444 MOR-138444	00010-55356-13001	398.36	92.42	592.45
110570 MOR-110570	00009-11017-35003	383.83	22.46	619.39
98601 MOR-98601	00008-14970-15008	527.48	120.18	784.64
98024 MOR-98024	00008-10559-55006	62.84	83.92	240.68
116646 MOR-116646	00009-38221-35008	398.36	92.42	592.45
123940 MOR-123940	00009-64657-15001	398.36	92.42	592.45
177064 MOR-177064	00021-28836-83000	426.19	92.42	620.28
100068 MOR-100068	00008-28059-15002	405.56	92.42	603.35
100172 MOR-100172	00008-28891-55005	527.48	120.18	789.64
174009 MOR-174009	00020-03511-93005	96.18	106.18	313.54

171984 MOR-171984	00019-34255-43003	273.38	88.54	457.31
110974 MOR-110974	00009-13396-15004	220.50	12.44	325.34
148114 MOR-148114	00012-95707-23007	518.18	120.18	770.54
177050 MOR-177050	00021-28631-33008	334.60	92.32	528.39
171461 MOR-171461	00019-21429-03009	398.36	92.42	592.45
110538 MOR-110538	00009-10854-55006	78.92	10.55	257.31
110199 MOR-110199	00009-08914-45001	414.61	20.35	616.1
182253 MOR-182253	00022-83004-03006	73.92	83.92	246.76
112233 MOR-112233	00009-19537-35007	414.61	20.35	616.1
163741 MOR-163741	00017-07155-53001	246.76	88.72	431.05
141211 MOR-141211	00011-35228-93000	146.55	83.92	324.39
160009 MOR-160009	00015-88832-33001	509.46	120.76	763.56
179957 MOR-179957	00022-23874-43001	545.52	0	55
133114 MOR-133114	00009-34124-23007	398.36	92.42	597.45
102902 MOR-102902	00008-47389-95006	405.56	92.42	603.35
103322 MOR-103322	00008-50570-95009	405.56	92.42	603.35
105443 MOR-105443	00008-69228-45006	82.26	92.26	271.78
180405 MOR-180405	00022-37358-43006	346.78	92.42	540.87
105720 MOR-105720	00008-71514-45005	398.36	92.42	592.45
157249 MOR-157249	00014-94318-93002	246.76	88.72	431.05
184776 MOR-184776	00023-48138-73001	199.37	89.23	389.23
10215 MOR-10215	00003-11487-15001	405.56	92.42	603.35
163116 MOR-163116	00016-97758-53005	223.94	110.98	456.65
71967 MOR-71967	00005-81802-95000	527.48	120.18	784.64
99171 MOR-99171	00008-19279-95008	405.56	92.42	603.35
173245 MOR-173245	00019-72249-33004	298.36	88.72	486.9
19553 MOR-19553	00003-12420-75006	218.51	10	248.51
118826 MOR-118826	00009-45774-35004	398.36	92.42	592.45
162496 MOR-162496	00016-72445-23004	66.47	12.2	433.47
171325 MOR-171325	00019-17131-73001	202.79	10	232.79
140739 MOR-140739	00011-29883-43000	398.36	92.42	592.45
186266 MOR-186266	00023-89238-03009	285.27	91.88	477.74
177636 MOR-177636	00021-47272-83001	398.36	92.42	592.45
186084 MOR-186084	00023-86418-23003	285.27	91.88	477.74
46026 MOR-46026	00003-15055-85009	157.84	85.02	336.78
149313 MOR-149313	00013-28857-73003	154.22	84.84	332.98
133820 MOR-133820	00009-49345-93003	398.36	92.42	592.45
54846 MOR-54846	00003-15908-15003	405.56	92.42	603.35
160723 MOR-160723	00016-28336-83005	135.34	83.92	313.18
124623 MOR-124623	00009-66996-25004	398.36	92.42	592.45
146372 MOR-146372	00012-53774-93009	398.36	92.42	592.45
23918 MOR-23918	00003-12857-15001	382.03	20.35	583.52
35070 MOR-35070	00003-13972-15009	305.56	88.72	495.95
24048 MOR-24048	00003-12870-15004	405.56	92.42	603.35
45113 MOR-45113	00003-14968-15003	365.87	92.42	559.96
51301 MOR-51301	00003-15566-05008	369.74	92.42	567.53
143762 MOR-143762	00012-00792-93008	398.36	92.42	592.45

184001 MOR-184001	00023-29711-53000	307.47	91.74	499.52
36713 MOR-36713	00003-14136-35006	401.82	92.42	948.45
154139 MOR-154139	00014-21074-03008	132.47	84.47	313.43
42087 MOR-42087	00003-14673-45003	227.48	109.12	473.21
57453 MOR-57453	00003-16162-15002	405.56	92.42	603.35
48313 MOR-48313	00003-15275-25006	518.18	120.18	770.54
37962 MOR-37962	00003-14261-25005	405.56	92.42	603.35
173804 MOR-173804	00019-97925-63005	413.76	92.42	607.85
21705 MOR-21705	00003-12635-85005	339.64	92.3	537.07
110937 MOR-110937	00009-13196-45000	414.61	20.35	616.1
3196 MOR-3196	00003-10785-25000	398.36	92.42	592.45
17085 MOR-17085	00003-12174-15007	405.56	92.42	603.35
167610 MOR-167610	00018-15027-23005	398.36	92.42	592.45
154920 MOR-154920	00014-36833-53007	398.36	92.42	592.45
37934 MOR-37934	00003-14258-45006	85.02	83.92	262.86
28801 MOR-28801	00003-13345-45003	527.48	120.18	784.64
104758 MOR-104758	00008-63402-25001	416.58	107.02	1057.37
177672 MOR-177672	00021-48248-03007	76.12	83.92	253.96
176880 MOR-176880	00021-25049-53005	398.36	92.42	592.45
170097 MOR-170097	00018-79954-43004	136.23	83.92	314.07
114377 MOR-114377	00009-29156-55001	405.56	92.42	603.35
159931 MOR-159931	00015-86659-33005	79.47	83.92	252.31
179500 MOR-179500	00022-05963-13006	73.92	83.92	246.76
123824 MOR-123824	00009-64210-75008	139.08	90.57	331.32
27524 MOR-27524	00003-13217-75001	405.56	92.42	603.35
76182 MOR-76182	00006-10731-85005	398.36	92.42	592.45
171991 MOR-171991	00019-34323-83002	358.16	92.42	552.25
163604 MOR-163604	00017-04132-03007	398.36	92.42	592.45
174733 MOR-174733	00020-37286-73000	297.68	88.72	481.97
183151 MOR-183151	00023-03817-83002	167.84	59.28	345.68
28377 MOR-28377	00003-13303-05001	405.56	92.42	603.35
153719 MOR-153719	00014-12647-23001	20.00	83.92	197.84
174641 MOR-174641	00020-33450-13002	251.76	88.72	436.05
29624 MOR-29624	00003-13427-75007	308.81	10.8	341.21
142749 MOR-142749	00011-79248-93004	78.92	83.92	251.76
41150 MOR-41150	00003-14579-75001	527.48	120.18	784.64
147282 MOR-147282	00012-78543-03005	518.18	120.18	770.54
55584 MOR-55584	00003-15979-95000	305.14	90.02	495.73
130583 MOR-130583	00008-97775-93003	88.92	83.92	261.76
121337 MOR-121337	00009-55925-35001	260.10	111.66	503.94
159791 MOR-159791	00015-83487-73001	96.76	86.32	278.65
164502 MOR-164502	00017-28445-63005	134.08	83.92	311.92
55842 MOR-55842	00003-16005-15003	405.56	92.42	603.35
121215 MOR-121215	00009-55474-05002	157.84	85.02	336.78
175066 MOR-175066	00020-46592-73000	246.76	88.72	431.05
50934 MOR-50934	00003-15530-75006	405.56	92.42	603.35
98650 MOR-98650	00008-15204-95006	405.56	92.42	603.35

112496 MOR-112496	00009-20638-65006	414.61	20.35	616.1
173254 MOR-173254	00019-72397-33004	297.31	113.94	539.95
123118 MOR-123118	00009-62224-55000	398.36	92.42	592.45
171562 MOR-171562	00019-22864-53008	398.36	92.42	592.45
168162 MOR-168162	00018-31099-93000	366.74	91.84	559.09
17745 MOR-17745	00003-12240-15007	398.36	92.42	592.45
26894 MOR-26894	00003-13154-75006	398.36	92.42	597.45
182473 MOR-182473	00022-84775-43003	350.28	92.4	544.31
151827 MOR-151827	00013-71412-53005	353.43	92.42	547.52
175370 MOR-175370	00020-58969-63002	197.37	85.02	381.66
181606 MOR-181606	00022-68117-23007	39.98	83.92	218.37
162232 MOR-162232	00016-57380-03006	35.16	83.92	213
177801 MOR-177801	00021-50546-03002	364.21	92.42	558.3
166180 MOR-166180	00017-79333-63003	353.43	92.42	547.52
125055 MOR-125055	00009-68461-15008	293.68	88.72	477.97
150742 MOR-150742	00013-53435-03007	198.36	88.72	388.75
132294 MOR-132294	00009-23851-33007	254.08	88.72	438.37
105589 MOR-105589	00008-70297-55007	141.08	88.17	334.62
165517 MOR-165517	00017-67720-63009	73.92	83.92	246.76
176098 MOR-176098	00020-78687-53003	398.36	92.42	592.45
132182 MOR-132182	00009-20525-53004	398.36	92.42	592.45
160982 MOR-160982	00016-33079-43005	398.36	92.42	592.45
171688 MOR-171688	00019-23603-83006	398.36	92.42	592.45
154588 MOR-154588	00014-30779-33001	49.34	106.18	271.7
186298 MOR-186298	00023-90287-13005	406.61	10	289.71
142867 MOR-142867	00011-82044-33007	48.36	92.42	242.45
49783 MOR-49783	00003-15418-85001	539.18	26.4	801.14
64597 MOR-64597	00005-18161-95007	204.94	85.02	395.33
120849 MOR-120849	00009-54156-65007	60.00	10	252.09
111041 MOR-111041	00009-13648-15000	539.18	26.4	801.14
121393 MOR-121393	00009-56153-15006	398.36	92.42	592.45
132384 MOR-132384	00009-24174-63008	284.60	111.48	518.24
40063 MOR-40063	00003-14471-05005	527.48	120.18	784.64
53729 MOR-53729	00003-15800-05004	405.56	92.42	603.35
17535 MOR-17535	00003-12219-15004	398.36	92.42	592.45
158013 MOR-158013	00015-11613-83007	398.36	92.42	592.45
155614 MOR-155614	00014-52028-03000	398.36	92.42	592.45
159399 MOR-159399	00015-74090-83007	398.36	92.42	592.45
162132 MOR-162132	00016-55072-93004	73.92	83.92	246.76
149965 MOR-149965	00013-41293-33007	398.36	92.42	592.45
171218 MOR-171218	00019-15257-63005	90.02	83.92	268.41
165583 MOR-165583	00017-69890-43004	398.36	92.42	592.45
69700 MOR-69700	00005-61928-15008	405.56	92.42	603.35
72093 MOR-72093	00005-82949-75006	405.56	92.42	603.35
177232 MOR-177232	00021-35075-03002	210.68	86.42	391.02
175000 MOR-175000	00020-45110-83003	178.69	92.42	372.78
143563 MOR-143563	00011-95593-53009	379.99	92.42	574.08

42363 MOR-42363	00003-14701-05007	167.84	85.02	347.33
160422 MOR-160422	00016-01490-93002	398.36	92.42	592.45
181086 MOR-181086	00022-54614-23005	151.78	84.16	337.61
42434 MOR-42434	00003-14708-15008	405.56	92.42	603.35
159117 MOR-159117	00015-67721-83008	398.36	92.42	592.45
135073 MOR-135073	00009-82085-93008	518.18	120.18	770.54
120647 MOR-120647	00009-53204-45006	398.36	92.42	592.45
36863 MOR-36863	00003-14151-35006	405.56	92.42	603.35
57982 MOR-57982	00003-16213-15001	405.56	92.42	603.35
37063 MOR-37063	00003-14171-35002	163.01	83.92	340.85
118297 MOR-118297	00009-43903-75004	398.36	92.42	592.45
89920 MOR-89920	00007-22962-75000	405.56	92.42	603.35
157018 MOR-157018	00014-89173-23001	624.97	22.72	681.77
180481 MOR-180481	00022-39577-33009	371.99	92.42	566.08
30562 MOR-30562	00003-13521-55006	301.28	88.72	491.67
129060 MOR-129060	00008-64389-63007	209.57	86.3	390.34
96098 MOR-96098	00007-61334-95005	240.51	86.48	421.46
107662 MOR-107662	00008-84338-75005	49.08	84.08	228.92
125776 MOR-125776	00009-70973-85000	45.00	10	173.32
11247 MOR-11247	00003-11590-35001	527.48	120.18	792.64
64912 MOR-64912	00005-20579-05008	527.48	120.18	784.64
27027 MOR-27027	00003-13168-05005	518.18	120.18	770.54
87659 MOR-87659	00007-07905-95007	205.56	85.02	390.4
136483 MOR-136483	00010-11201-33007	489.82	113.36	727.89
163161 MOR-163161	00016-98394-83007	398.36	92.42	592.45
178226 MOR-178226	00021-59078-63006	73.92	83.92	246.76
114073 MOR-114073	00009-27600-95009	649.68	148.04	966.48
86768 MOR-86768	00007-00298-55005	527.48	120.18	784.64
88196 MOR-88196	00007-11641-95008	527.48	120.18	784.64
112869 MOR-112869	00009-22174-55004	539.18	26.4	801.14
72098 MOR-72098	00005-82981-25006	428.54	92.42	626.33
70830 MOR-70830	00005-73245-35005	405.56	92.42	603.35
150654 MOR-150654	00013-52045-73006	121.24	84.68	300
179488 MOR-179488	00022-05621-13000	45.62	10	75.62
53674 MOR-53674	00003-15794-55001	291.89	116.02	536.85
122649 MOR-122649	00009-60593-45000	398.36	92.42	592.45
67951 MOR-67951	00005-46692-55004	405.56	136.94	647.87
131551 MOR-131551	00009-13075-73009	398.36	92.42	592.45
177157 MOR-177157	00021-31672-73003	67.84	84.47	246.23
50399 MOR-50399	00003-15478-85008	405.56	92.42	603.35
182039 MOR-182039	00022-77861-53009	461.54	97.7	671.47
158711 MOR-158711	00015-26630-73006	263.47	90.55	455.69
186118 MOR-186118	00023-86859-23009	285.27	91.88	477.74
170224 MOR-170224	00018-83214-33004	255.46	88.34	443.43
172941 MOR-172941	00019-60669-23002	398.36	92.42	592.45
154574 MOR-154574	00014-30443-33007	398.36	92.42	592.45
119350 MOR-119350	00009-47865-25002	405.56	92.42	603.35

95567 MOR-95567	00007-57334-05002	286.96	90.57	482.9
140236 MOR-140236	00011-07381-03001	508.88	118.04	756.76
135258 MOR-135258	00009-85111-43000	628.94	145.9	935.34
41339 MOR-41339	00003-14598-65000	622.10	148.04	932.98
153774 MOR-153774	00014-13993-13001	246.76	88.72	431.05
78870 MOR-78870	00006-38894-75001	182.55	98.77	396.92
155964 MOR-155964	00014-58850-03000	398.36	92.42	592.45
103822 MOR-103822	00008-54781-15003	64.94	10	94.94
153726 MOR-153726	00014-12739-93005	251.76	88.72	436.05
166952 MOR-166952	00018-00751-23009	398.36	115.78	638.07
186119 MOR-186119	00023-86862-93009	362.93	14.12	450.63
113591 MOR-113591	00009-25388-75005	304.38	16.53	494.41
67952 MOR-67952	00005-46698-15007	405.56	92.42	603.35
23120 MOR-23120	00003-12777-35004	414.61	20.35	616.1
161379 MOR-161379	00016-39685-73001	398.36	92.42	592.45
90452 MOR-90452	00007-26586-55001	527.48	120.18	784.64
136746 MOR-136746	00010-16483-63008	371.91	91.76	564.02
174638 MOR-174638	00020-33366-83000	365.87	92.42	559.96
138314 MOR-138314	00010-53738-83000	398.36	92.42	592.45
160359 MOR-160359	00016-01139-83001	398.36	92.42	592.45
48693 MOR-48693	00003-15312-35009	664.18	32.56	986.9
36020 MOR-36020	00003-14067-05005	122.04	10	147.04
176783 MOR-176783	00020-96958-63005	398.36	92.42	592.45
37686 MOR-37686	00003-14233-65001	246.76	88.72	431.05
28864 MOR-28864	00003-13351-75007	377.94	92.42	572.03
48339 MOR-48339	00003-15277-75003	398.36	92.42	592.45
168574 MOR-168574	00018-42529-83009	211.14	85.02	390.08
80449 MOR-80449	00006-50064-25001	398.36	92.42	592.45
123934 MOR-123934	00009-64632-55002	135.14	87.89	273.58
165690 MOR-165690	00017-71996-93002	282.82	14.8	391.89
47130 MOR-47130	00003-15161-55006	248.27	18.5	447.91
142478 MOR-142478	00011-68083-53003	398.36	92.42	592.45
171596 MOR-171596	00019-23361-63002	398.36	92.42	592.45
143205 MOR-143205	00011-91940-13007	398.36	92.42	592.45
143457 MOR-143457	00011-95167-43008	398.36	92.42	592.45
160815 MOR-160815	00016-30165-73009	390.83	92.42	584.92
68944 MOR-68944	00005-55931-65004	67.84	83.92	245.68
186808 MOR-186808	00024-04935-33006	142.85	93.52	333.63
32516 MOR-32516	00003-13716-75007	78.92	83.92	256.76
66940 MOR-66940	00005-35718-85001	80.77	84.37	259.51
175432 MOR-175432	00020-60211-33001	398.36	92.42	592.45
135157 MOR-135157	00009-83605-43008	562.88	136.04	1342.48
168188 MOR-168188	00018-31994-33009	419.07	117.98	664.83
159211 MOR-159211	00015-70186-63004	398.36	92.42	592.45
109748 MOR-109748	00009-06385-85006	167.84	12.95	349.73
155929 MOR-155929	00014-58134-33002	163.52	84.4	343.49
166317 MOR-166317	00017-82005-23003	398.36	92.42	592.45

137540 MOR-137540	00010-34278-83006	398.36	92.42	592.45
165203 MOR-165203	00017-59856-03005	417.56	95.62	690.17
121749 MOR-121749	00009-57730-45000	318.36	88.72	508.07
147483 MOR-147483	00012-83309-03009	398.36	92.42	592.45
131282 MOR-131282	00009-09340-23007	398.36	92.42	592.45
122764 MOR-122764	00009-61046-25005	411.09	101.82	623.88
164375 MOR-164375	00017-24235-73006	271.09	10	301.09
168086 MOR-168086	00018-29365-53009	237.81	86.24	417.97
159252 MOR-159252	00015-71029-23002	73.24	110.58	300
168034 MOR-168034	00018-28152-23005	383.96	92.42	578.05
137541 MOR-137541	00010-34279-33006	178.85	85.02	360.74
122181 MOR-122181	00009-58879-75002	398.36	92.42	592.45
116128 MOR-116128	00009-37137-95000	398.36	92.42	592.45
117649 MOR-117649	00009-41747-55002	73.92	83.92	246.76
177769 MOR-177769	00021-50415-63007	238.19	87.78	420.13
125643 MOR-125643	00009-70767-65004	299.20	97.68	503.33
168017 MOR-168017	00018-27785-83009	389.41	92.42	583.5
177544 MOR-177544	00021-44821-83004	78.92	84.47	257.31
78415 MOR-78415	00006-30361-95008	518.18	120.18	770.54
80288 MOR-80288	00006-49160-55009	398.36	92.42	592.45
80112 MOR-80112	00006-47122-95002	398.36	92.42	592.45
80574 MOR-80574	00006-50429-85008	398.36	92.42	592.45
140352 MOR-140352	00011-18919-13007	372.43	92.42	566.52
135663 MOR-135663	00009-93226-63001	518.18	120.18	770.54
182715 MOR-182715	00022-89599-23000	424.57	96.28	630.24
83491 MOR-83491	00006-70036-45000	73.92	83.92	246.76
92287 MOR-92287	00007-39427-35002	375.24	92.14	572.19
120991 MOR-120991	00009-54806-75009	393.18	92.42	587.27
165072 MOR-165072	00017-56076-43007	398.36	92.42	592.45
130293 MOR-130293	00008-95217-63009	140.68	83.92	318.52
177461 MOR-177461	00021-42378-73007	181.15	10	206.15
183212 MOR-183212	00023-06561-13008	485.97	122.74	746.01
186534 MOR-186534	00023-96977-03009	199.25	134.32	472.01
167111 MOR-167111	00018-02700-43003	55.47	10	213.33
87945 MOR-87945	00007-09477-45002	95.68	83.92	273.52
163088 MOR-163088	00016-97178-83001	86.78	84.47	272.92
163882 MOR-163882	00017-12352-33007	52.36	106.18	274.72
131146 MOR-131146	00009-07557-83006	398.36	92.42	592.45
90222 MOR-90222	00007-25434-55007	405.56	92.42	603.35
88228 MOR-88228	00007-11998-95007	190.40	120.18	447.56
88424 MOR-88424	00007-13795-35001	49.68	128.44	316.56
89272 MOR-89272	00007-19091-45007	649.68	148.04	966.48
180760 MOR-180760	00022-46165-13006	370.31	92.42	564.4
116488 MOR-116488	00009-37931-75002	189.80	108.06	414.98
129625 MOR-129625	00008-82749-13005	398.36	92.42	592.45
92451 MOR-92451	00007-40828-55000	527.48	120.18	784.64
170880 MOR-170880	00019-06392-03003	398.36	92.42	592.45

122612 MOR-122612	00009-60468-35004	483.99	118.04	731.87
163308 MOR-163308	00016-99072-43003	398.36	92.42	592.45
138242 MOR-138242	00010-52783-83006	92.45	84.47	270.84
153977 MOR-153977	00014-18037-23006	157.84	85.02	336.78
165936 MOR-165936	00017-75858-23005	141.78	83.92	320.17
91950 MOR-91950	00007-36848-15003	405.56	92.42	603.35
107932 MOR-107932	00008-86099-75009	518.18	120.18	770.54
133591 MOR-133591	00009-44812-33001	398.36	92.42	592.45
186089 MOR-186089	00023-86425-33002	185.27	86.88	366.35
114182 MOR-114182	00009-28092-95002	73.92	83.92	251.76
159260 MOR-159260	00015-71139-43005	157.84	85.02	336.78
110846 MOR-110846	00009-12624-05002	414.61	20.35	616.1
155876 MOR-155876	00014-56843-03004	546.70	130.62	820.99
162818 MOR-162818	00016-87547-43005	116.76	83.92	294.6
155736 MOR-155736	00014-54500-83006	227.00	10	257
138171 MOR-138171	00010-51763-83002	298.33	88.72	488.72
159618 MOR-159618	00015-79917-63001	386.12	92.42	580.21
36417 MOR-36417	00003-14106-75003	405.56	92.42	608.35
112962 MOR-112962	00009-22464-55003	539.18	26.4	801.14
35023 MOR-35023	00003-13967-45000	405.56	92.42	603.35
60430 MOR-60430	00003-16451-15002	405.56	92.42	603.35
39574 MOR-39574	00003-14422-25001	284.72	88.7	471.35
15391 MOR-15391	00003-12004-75000	405.56	92.42	603.35
40173 MOR-40173	00003-14482-05002	405.56	114.68	625.61
171645 MOR-171645	00019-23539-63009	398.36	92.42	592.45
164125 MOR-164125	00017-17718-03001	398.36	92.42	856.7
115733 MOR-115733	00009-35312-05000	398.36	92.42	592.45
93011 MOR-93011	00007-44382-15009	405.56	92.42	603.35
156539 MOR-156539	00014-72249-03001	359.49	92.42	553.58
79097 MOR-79097	00006-40556-75006	438.14	140.98	741.96
116130 MOR-116130	00009-37138-75003	398.36	92.42	592.45
36247 MOR-36247	00003-14089-75004	405.56	92.42	603.35
36437 MOR-36437	00003-14108-75001	405.56	92.42	603.35
36589 MOR-36589	00003-14123-95008	405.56	92.42	603.35
117602 MOR-117602	00009-41594-35001	398.36	92.42	592.45
128941 MOR-128941	00008-62786-73008	398.36	92.42	592.45
43238 MOR-43238	00003-14788-55002	405.56	92.42	603.35
56480 MOR-56480	00003-16067-95001	121.64	106.18	344
85056 MOR-85056	00006-83931-65004	429.12	120.18	681.48
34130 MOR-34130	00003-13878-15004	451.30	102.86	671.44
85852 MOR-85852	00006-94231-25007	405.56	92.42	603.35
112195 MOR-112195	00009-19380-65008	414.61	20.35	616.1
158133 MOR-158133	00015-14966-83004	398.36	92.42	592.45
130589 MOR-130589	00008-97858-23008	398.36	92.42	592.45
49318 MOR-49318	00003-15373-05001	398.36	92.42	592.45
116077 MOR-116077	00009-36983-85009	398.36	92.42	592.45
61505 MOR-61505	00003-16554-95001	124.72	83.92	302.56

12879 MOR-12879	00003-11753-55009	370.02	92.42	567.81
122442 MOR-122442	00009-59656-25000	405.56	92.42	603.35
134622 MOR-134622	00009-73056-13009	245.40	114.96	483.14
116776 MOR-116776	00009-38621-35004	528.84	123.64	788.47
116380 MOR-116380	00009-37771-85003	157.84	85.02	336.78
173922 MOR-173922	00020-00722-23001	277.10	88.72	461.39
124023 MOR-124023	00009-64957-45002	573.94	143.82	874.1
155893 MOR-155893	00014-57124-03002	398.36	92.42	592.45
89737 MOR-89737	00007-21863-95008	405.56	92.42	603.35
170391 MOR-170391	00018-87990-93002	508.88	118.04	756.76
27605 MOR-27605	00003-13225-85009	405.56	92.42	603.35
168537 MOR-168537	00018-42457-23008	398.36	92.42	592.45
83828 MOR-83828	00006-72248-85001	518.18	120.18	770.54
93183 MOR-93183	00007-45406-85003	398.36	92.42	597.45
50000 MOR-50000	00003-15439-85006	539.18	26.4	801.14
175414 MOR-175414	00020-59833-13005	57.84	83.92	235.68
126011 MOR-126011	00009-71062-65004	398.36	92.42	592.45
11417 MOR-11417	00003-11607-35002	527.48	120.18	784.64
71256 MOR-71256	00005-76662-25004	405.56	92.42	603.35
184321 MOR-184321	00023-38485-13004	147.54	106.62	372.8
40390 MOR-40390	00003-14503-75002	405.56	92.42	603.35
125086 MOR-125086	00009-68543-75007	527.48	120.18	784.64
111559 MOR-111559	00009-16261-55000	539.18	26.4	801.14
40765 MOR-40765	00003-14541-25007	385.87	92.42	583.66
141481 MOR-141481	00011-41226-03009	518.18	120.18	770.54
28024 MOR-28024	00003-13267-75000	405.56	92.42	603.35
159032 MOR-159032	00015-44665-33006	336.78	92.42	529.02
118417 MOR-118417	00009-44288-15000	518.18	120.18	770.54
50501 MOR-50501	00003-15488-75008	358.09	92.42	555.88
149124 MOR-149124	00013-25823-13003	398.36	92.42	592.45
113667 MOR-113667	00009-25699-95005	130.83	83.92	320.12
133015 MOR-133015	00009-32776-43008	375.40	92.42	569.49
24344 MOR-24344	00003-12899-75008	398.36	92.42	592.45
183468 MOR-183468	00023-14751-23000	73.92	83.92	246.76
111745 MOR-111745	00009-17060-15000	414.61	20.35	616.1
130217 MOR-130217	00008-93435-93004	398.36	92.42	597.45
123835 MOR-123835	00009-64274-75001	398.36	92.42	592.45
15759 MOR-15759	00003-12041-55009	405.56	92.42	603.35
102390 MOR-102390	00008-43314-55003	405.56	92.42	603.35
130679 MOR-130679	00008-99203-93001	398.36	92.42	592.45
174445 MOR-174445	00020-17527-53005	143.36	88.17	333.2
76859 MOR-76859	00006-15392-05001	398.36	92.42	592.45
177906 MOR-177906	00021-50751-63009	441.48	92.42	635.57
2477 MOR-2477	00003-10713-35005	541.80	139.16	1375.81
106743 MOR-106743	00008-78535-85006	528.84	123.64	788.47
150874 MOR-150874	00013-55689-13003	398.36	92.42	592.45
161274 MOR-161274	00016-37437-43003	84.04	88.72	274.43

151677 MOR-151677	00013-68331-93001	60.00	10	282.78
169403 MOR-169403	00018-63071-43006	96.18	106.18	313.54
148607 MOR-148607	00013-15415-83003	478.64	120.18	740.62
108044 MOR-108044	00008-86841-55004	518.18	120.18	770.54
78997 MOR-78997	00006-39908-15006	518.18	120.18	770.54
153827 MOR-153827	00014-14706-03009	398.36	92.42	592.45
162518 MOR-162518	00016-72900-23002	563.08	130.62	837.37
166176 MOR-166176	00017-79296-83004	770.25	209.74	1208.71
169888 MOR-169888	00018-74377-93003	305.73	89.9	497.3
174065 MOR-174065	00020-04913-93007	151.76	86.47	333.8
178342 MOR-178342	00021-61352-23008	251.76	88.72	436.05
62337 MOR-62337	00004-92058-35004	391.08	92.42	588.87
157554 MOR-157554	00015-00718-93002	398.36	92.42	592.45
33098 MOR-33098	00003-13774-95002	405.56	92.42	603.35
156615 MOR-156615	00014-73480-83000	398.36	92.42	592.45
87516 MOR-87516	00007-07025-35005	110.53	83.92	288.92
119810 MOR-119810	00009-49646-95009	518.18	120.18	770.54
112488 MOR-112488	00009-20586-45003	644.41	31.57	957.56
33081 MOR-33081	00003-13773-25008	570.82	130.62	850.33
85012 MOR-85012	00006-83701-55004	443.26	102.86	659.28
140980 MOR-140980	00011-31486-43007	398.36	92.42	592.45
57606 MOR-57606	00003-16176-95009	527.48	120.18	784.64
82549 MOR-82549	00006-64547-75008	628.94	145.9	935.34
175349 MOR-175349	00020-58609-23007	563.08	130.62	837.37
132008 MOR-132008	00009-17867-93008	518.18	120.18	770.54
163749 MOR-163749	00017-07418-03005	508.88	96.5	714.7
73973 MOR-73973	00005-94131-85007	518.18	120.18	770.54
68197 MOR-68197	00005-49921-15000	405.56	92.42	603.35
46688 MOR-46688	00003-15118-85004	184.08	106.32	388.37
145930 MOR-145930	00012-43864-33004	165.73	85.02	344.67
102944 MOR-102944	00008-47703-65001	379.99	92.42	574.08
101991 MOR-101991	00008-40277-65002	578.76	134.3	860.81
89247 MOR-89247	00007-18999-75005	398.36	101.18	617.17
10264 MOR-10264	00003-11492-05006	527.48	120.18	784.64
10762 MOR-10762	00003-11541-85000	309.60	169.38	659.4
155682 MOR-155682	00014-53209-13007	190.10	85.02	369.04
174396 MOR-174396	00020-15732-43003	130.32	115.06	347.81
184721 MOR-184721	00023-47003-33004	157.84	85.02	336.78
178658 MOR-178658	00021-74007-83007	126.76	0	55
51137 MOR-51137	00003-15550-45008	1,162.34	265.44	1730.39
156514 MOR-156514	00014-71951-33005	398.36	90.66	555.69
176008 MOR-176008	00020-78400-33004	398.36	92.42	592.45
141949 MOR-141949	00011-51586-73007	351.11	83.33	526.12
138588 MOR-138588	00010-58117-13005	358.36	91.74	551.77
156825 MOR-156825	00014-83899-83004	209.93	85.9	397.5
157673 MOR-157673	00015-03416-73005	398.36	92.42	592.45
17534 MOR-17534	00003-12219-05006	628.94	145.9	935.34

54937 MOR-54937	00003-15916-85008	405.56	92.42	603.35
171572 MOR-171572	00019-22877-93005	517.85	120.18	770.21
23360 MOR-23360	00003-12801-35004	405.56	92.42	603.35
125674 MOR-125674	00009-70825-05007	398.36	92.42	592.45
173917 MOR-173917	00020-00581-13003	78.68	83.92	251.52
169502 MOR-169502	00018-66105-33001	229.19	90.44	420.31
137720 MOR-137720	00010-37639-63007	60.00	106.18	283.04
104086 MOR-104086	00008-58000-65008	405.56	92.42	603.35
106177 MOR-106177	00008-74843-85002	398.36	92.42	592.45
176027 MOR-176027	00020-78473-93003	351.17	114.68	570.7
71772 MOR-71772	00005-80280-75007	527.48	120.18	784.64
51906 MOR-51906	00003-15623-75004	563.08	130.62	837.37
156387 MOR-156387	00014-66737-33006	513.06	120.18	770.42
136748 MOR-136748	00010-16495-93008	398.36	92.42	592.45
113424 MOR-113424	00009-24710-45004	405.56	92.42	603.35
186217 MOR-186217	00023-88390-53004	448.27	109.4	695.1
3203 MOR-3203	00003-10785-95005	405.56	92.42	603.35
130138 MOR-130138	00008-92133-63007	90.00	83.92	267.84
165032 MOR-165032	00017-54360-73000	330.17	90.46	521.32
77138 MOR-77138	00006-22264-75007	516.74	120.18	769.1
20019 MOR-20019	00003-12467-35009	529.62	25.96	786.94
144406 MOR-144406	00012-13201-63002	916.48	118.04	770.72
158808 MOR-158808	00015-28118-53007	941.57	107.06	1528.99
164660 MOR-164660	00017-42253-13008	398.36	92.42	592.45
30683 MOR-30683	00003-13533-65000	572.86	145.9	885.1
33807 MOR-33807	00003-13845-85009	518.12	118.04	770.72
182482 MOR-182482	00022-84782-83005	865.85	146.96	1189.16
109026 MOR-109026	00009-00384-05007	414.61	20.35	616.1
167062 MOR-167062	00018-01710-93002	398.36	92.42	592.45
113423 MOR-113423	00009-24706-95009	405.56	92.42	603.35
137854 MOR-137854	00010-39947-63000	398.36	92.42	592.45
108089 MOR-108089	00008-87150-65005	398.36	92.42	592.45
37017 MOR-37017	00003-14166-75000	81.60	13.6	511.35
136723 MOR-136723	00010-16083-33009	398.36	92.42	592.45
177921 MOR-177921	00021-50767-53003	365.51	92.42	559.6
44171 MOR-44171	00003-14881-85002	99.44	104.44	318.32
168910 MOR-168910	00018-48486-03004	73.92	83.92	246.76
32021 MOR-32021	00003-13667-25007	385.87	92.42	583.66
166362 MOR-166362	00017-82839-93000	429.12	120.18	681.48
177880 MOR-177880	00021-50715-53006	441.48	92.42	635.57
176436 MOR-176436	00020-88653-93004	149.76	112.88	382.66
182719 MOR-182719	00022-89674-13000	476.22	120.26	730.76
179062 MOR-179062	00021-89718-33006	388.54	92.42	582.63
171860 MOR-171860	00019-28007-03004	518.18	120.18	770.54
71199 MOR-71199	00005-76135-85000	265.00	110.58	493.96
79631 MOR-79631	00006-44418-35005	628.94	145.9	935.34
16982 MOR-16982	00003-12163-85005	405.56	92.42	603.35

145102 MOR-145102	00012-28024-93009	251.76	88.72	436.05
186690 MOR-186690	00024-01441-33009	124.15	83.92	296.99
118022 MOR-118022	00009-42986-15009	246.76	88.72	431.05
32077 MOR-32077	00003-13672-85007	405.56	92.42	603.35
159623 MOR-159623	00015-80089-53003	398.36	92.42	592.45
24716 MOR-24716	00003-12936-95009	482.97	118.04	707.25
163336 MOR-163336	00016-99167-03007	496.06	122.62	849.09
157985 MOR-157985	00015-10684-53009	449.12	120.18	717.9
115324 MOR-115324	00009-33435-05007	487.07	134.04	1172.33
140172 MOR-140172	00011-04709-83006	398.36	92.42	592.45
53157 MOR-53157	00003-15744-35007	527.48	120.18	784.64
140650 MOR-140650	00011-28724-03003	398.36	92.42	592.45
86782 MOR-86782	00007-00492-05000	475.55	94.46	679.46
178708 MOR-178708	00021-75262-73006	73.92	83.92	246.76
20221 MOR-20221	00003-12487-55000	398.36	92.42	592.45
169772 MOR-169772	00018-71625-43000	261.46	88.72	445.75
3793 MOR-3793	00003-10844-95004	527.48	120.18	784.64
119846 MOR-119846	00009-49805-55004	439.17	117.8	684.39
85268 MOR-85268	00006-85772-95005	67.83	83.92	245.67
6605 MOR-6605	00003-11126-15008	497.28	113.36	739.89
118477 MOR-118477	00009-44486-45004	228.60	92.42	422.69
168384 MOR-168384	00018-36857-73005	379.99	92.42	574.08
118260 MOR-118260	00009-43784-85006	398.36	92.42	592.45
118844 MOR-118844	00009-45846-65001	139.74	83.92	317.58
107899 MOR-107899	00008-85821-65008	148.36	85.88	330.73
177926 MOR-177926	00021-50771-33002	461.93	124.86	714.43
51001 MOR-51001	00003-15537-15002	527.48	120.18	784.64
139506 MOR-139506	00010-83671-53002	398.36	92.42	592.45
168730 MOR-168730	00018-44380-53009	398.36	92.42	592.45
127862 MOR-127862	00009-78505-05007	771.85	205.44	1203.28
75625 MOR-75625	00006-06935-95005	398.36	92.42	592.45
175331 MOR-175331	00020-58166-03006	341.78	92.42	535.87
9824 MOR-9824	00003-11448-05001	416.58	107.02	1057.37
170303 MOR-170303	00018-85344-03008	334.37	128.48	604.18
165872 MOR-165872	00017-75552-63005	398.36	92.42	592.45
48027 MOR-48027	00003-15247-35009	198.36	90.57	390.6
168012 MOR-168012	00018-27747-43005	398.36	92.42	597.45
154506 MOR-154506	00014-29401-33009	298.36	88.72	488.75
114285 MOR-114285	00009-28539-65009	405.56	92.42	603.35
138853 MOR-138853	00010-67501-13000	398.36	92.42	592.45
158768 MOR-158768	00015-27677-33007	544.70	129.02	1023.58
122555 MOR-122555	00009-60252-55009	550.92	148.04	1341.08
105758 MOR-105758	00008-71755-35005	416.58	101.72	918.27
168996 MOR-168996	00018-51347-03007	358.02	92.42	552.11
156059 MOR-156059	00014-60504-03006	55.00	10	164.21
105920 MOR-105920	00008-73071-55003	398.36	92.42	592.45
96121 MOR-96121	00007-61546-75003	256.76	88.72	443.45

172074 MOR-172074	00019-35723-53001	124.80	83.92	302.64
161791 MOR-161791	00016-47646-83000	398.36	92.42	592.45
115082 MOR-115082	00009-31907-45002	73.92	83.92	246.76
96359 MOR-96359	00007-63812-05001	50.73	83.92	228.57
12826 MOR-12826	00003-11748-25004	405.56	92.42	603.35
5558 MOR-5558	00003-11021-45008	518.18	120.18	770.54
164301 MOR-164301	00017-22595-93000	518.18	120.18	775.54
74203 MOR-74203	00005-97970-75006	391.06	92.42	585.15
54945 MOR-54945	00003-15917-65001	405.56	92.42	603.35
185954 MOR-185954	00023-84865-23006	290.55	91.88	483.02
170820 MOR-170820	00019-05264-03000	398.36	92.42	592.45
85215 MOR-85215	00006-85241-95008	451.30	102.86	671.44
61639 MOR-61639	00003-16568-25000	366.03	92.42	563.82
179939 MOR-179939	00022-23119-03004	379.19	92.42	573.28
82223 MOR-82223	00006-61517-85008	508.88	118.04	756.76
25353 MOR-25353	00003-13000-65004	527.48	120.18	784.64
170889 MOR-170889	00019-06551-93001	157.84	85.02	336.78
184372 MOR-184372	00023-39545-53001	396.08	10	110.44
64405 MOR-64405	00005-16457-45005	865.34	197.14	1287.2
2743 MOR-2743	00003-10739-95002	405.56	92.42	603.35
125416 MOR-125416	00009-70305-85009	398.36	92.42	592.45
148850 MOR-148850	00013-21095-43007	398.36	92.42	592.45
152348 MOR-152348	00013-80434-53000	409.42	107.06	1038.75
148692 MOR-148692	00013-17718-63007	270.90	88.72	455.19
139456 MOR-139456	00010-81939-13003	108.36	83.92	287.3
161934 MOR-161934	00016-50740-73001	398.36	92.42	592.45
52310 MOR-52310	00003-15662-35005	405.56	92.42	603.35
83048 MOR-83048	00006-67349-85009	398.36	92.42	592.45
175580 MOR-175580	00020-63732-13009	83.05	83.92	255.89
118771 MOR-118771	00009-45579-65004	136.78	89.64	328.09
161320 MOR-161320	00016-38259-93005	352.92	92.42	547.01
41338 MOR-41338	00003-14598-55002	405.56	92.42	603.35
32679 MOR-32679	00003-13733-05001	73.92	83.92	251.76
177811 MOR-177811	00021-50558-93008	437.63	92.42	631.72
39428 MOR-39428	00003-14407-65001	381.78	115.38	619.94
22356 MOR-22356	00003-12700-95003	398.36	92.42	592.45
60039 MOR-60039	00003-16413-15009	378.10	92.42	575.89
162884 MOR-162884	00016-88924-93005	382.59	92.42	576.68
19895 MOR-19895	00003-12454-95001	414.61	20.35	616.1
117223 MOR-117223	00009-40238-35005	373.30	92.42	567.39
30946 MOR-30946	00003-13559-95003	405.56	92.42	603.35
180251 MOR-180251	00022-33320-03008	487.28	120.18	739.64
122367 MOR-122367	00009-59332-85009	398.36	92.42	592.45
31745 MOR-31745	00003-13639-65003	92.34	83.92	270.18
162001 MOR-162001	00016-52399-13004	277.79	92.42	471.88
170247 MOR-170247	00018-83639-23003	170.03	85.02	349.52
10825 MOR-10825	00003-11548-15008	73.92	83.92	246.76

95229 MOR-95229	00007-54916-75000	405.56	92.42	603.35
176394 MOR-176394	00020-87670-43006	162.84	85.02	341.78
887 MOR-887	00003-10554-35007	380.56	91.98	577.91
45689 MOR-45689	00003-15022-65003	859.52	199.38	1278.23
25914 MOR-25914	00003-13056-75005	508.88	118.04	756.76
167801 MOR-167801	00018-19543-03006	365.87	92.42	559.96
25108 MOR-25108	00003-12976-15007	539.18	26.4	801.14
9865 MOR-9865	00003-11452-15002	405.56	92.42	603.35
176359 MOR-176359	00020-87157-73001	398.36	92.42	592.45
11328 MOR-11328	00003-11598-45001	405.56	92.42	603.35
161794 MOR-161794	00016-47667-73006	60.00	10	236.96
15242 MOR-15242	00003-11989-85009	405.56	92.42	603.35
18929 MOR-18929	00003-12358-35001	414.61	20.35	616.1
82395 MOR-82395	00006-63657-25007	409.42	107.06	1038.75
88742 MOR-88742	00007-15731-95000	518.12	118.04	770.72
179158 MOR-179158	00021-93871-03007	73.92	83.92	246.76
88060 MOR-88060	00007-10566-35004	407.70	92.42	605.49
164247 MOR-164247	00017-21024-53001	365.87	92.42	559.96
146570 MOR-146570	00012-59767-23000	73.36	84.47	257.65
9811 MOR-9811	00003-11446-75008	405.56	92.42	603.35
168971 MOR-168971	00018-50364-13005	398.36	92.42	592.45
155809 MOR-155809	00014-56011-33004	398.36	92.42	592.45
66958 MOR-66958	00005-35858-25004	630.36	143.66	937.77
9748 MOR-9748	00003-11440-45001	405.56	92.42	603.35
175021 MOR-175021	00020-45478-93007	398.36	92.42	592.46
159169 MOR-159169	00015-69540-33004	398.36	92.42	592.45
171826 MOR-171826	00019-27427-23004	158.68	16.38	568.2
163419 MOR-163419	00016-99551-13009	398.36	92.42	592.45
2959 MOR-2959	00003-10761-55001	527.48	120.18	784.64
178979 MOR-178979	00021-88332-83003	279.66	10	203.52
176395 MOR-176395	00020-87722-33006	295.36	88.72	483.9
94615 MOR-94615	00007-51558-45006	284.44	88.58	470.71
84838 MOR-84838	00006-82461-45009	398.36	92.42	592.45
159482 MOR-159482	00015-76662-53006	398.36	92.42	592.45
162905 MOR-162905	00016-89414-63006	165.47	84.82	344.76
175548 MOR-175548	00020-62829-93008	286.20	88.72	475.83
10718 MOR-10718	00003-11537-45005	343.32	92.42	541.11
182503 MOR-182503	00022-84794-63005	532.09	100.7	751.02
161506 MOR-161506	00016-42063-63009	157.84	85.02	336.78
158817 MOR-158817	00015-28138-13002	192.67	10	222.67
178011 MOR-178011	00021-52747-03005	123.92	10	233.07
173532 MOR-173532	00019-82554-53007	278.36	88	463.61
165716 MOR-165716	00017-72608-13007	60.00	10	230.31
167193 MOR-167193	00018-04192-63009	60.00	10	170.42
59602 MOR-59602	00003-16370-65009	364.13	92.42	561.92
180350 MOR-180350	00022-35603-93002	112.43	88.72	296.72
93506 MOR-93506	00007-46777-15007	405.56	92.42	603.35

106677 MOR-106677	00008-78095-95006	398.36	92.42	592.45
154794 MOR-154794	00014-34380-23006	398.36	92.42	592.45
35777 MOR-35777	00003-14042-75000	405.56	92.42	603.35
169892 MOR-169892	00018-74428-53000	122.59	104.44	351.68
23014 MOR-23014	00003-12766-75008	877.91	43.89	1312.58
160500 MOR-160500	00016-03395-43005	239.41	86.74	420.62
133869 MOR-133869	00009-50010-73009	353.43	92.42	547.52
133945 MOR-133945	00009-53287-03004	398.36	92.42	592.45
157784 MOR-157784	00015-05470-23004	398.36	92.42	592.45
133767 MOR-133767	00009-48634-93005	398.36	92.42	592.45
171842 MOR-171842	00019-27675-63004	246.76	88.72	431.05
176032 MOR-176032	00020-78484-13007	391.46	92.42	585.55
134325 MOR-134325	00009-64082-13006	398.36	92.42	592.45
179709 MOR-179709	00022-13722-23000	384.69	92.42	578.78
180169 MOR-180169	00022-31642-13001	73.92	83.92	246.76
180335 MOR-180335	00022-35083-83003	126.78	139.46	408.02
168397 MOR-168397	00018-37234-23008	365.87	92.42	559.96
138729 MOR-138729	00010-64788-53002	939.82	219	1399.72
170488 MOR-170488	00018-92208-53008	26.36	10	46.36
112063 MOR-112063	00009-18854-85003	539.18	26.4	801.14
48614 MOR-48614	00003-15304-65002	265.08	16.25	454.27
123971 MOR-123971	00009-64804-45007	518.18	120.18	770.54
172801 MOR-172801	00019-57849-93006	194.63	86.87	379.47
163827 MOR-163827	00017-11219-83001	171.76	85.02	350.7
165170 MOR-165170	00017-58885-03002	398.36	92.42	592.45
157797 MOR-157797	00015-05880-73007	398.36	92.42	592.45
89460 MOR-89460	00007-20236-05009	405.56	92.42	603.35
143988 MOR-143988	00012-06973-13003	298.36	92.42	492.45
139592 MOR-139592	00010-86326-23001	518.18	120.18	770.54
1595 MOR-1595	00003-10625-15006	405.56	92.42	603.35
14975 MOR-14975	00003-11963-15004	451.30	102.86	671.44
71871 MOR-71871	00005-80995-05008	298.36	88.72	488.75
89448 MOR-89448	00007-20189-25002	398.36	92.42	592.45
123232 MOR-123232	00009-62534-35000	360.83	92.42	554.92
8161 MOR-8161	00003-11281-75006	527.48	120.18	784.64
141014 MOR-141014	00011-31555-13009	398.36	92.42	592.45
58492 MOR-58492	00003-16262-75008	126.61	114.96	382.63
177344 MOR-177344	00021-38693-63005	429.40	92.42	623.49
1759 MOR-1759	00003-10641-55007	405.56	92.42	603.35
55307 MOR-55307	00003-15952-55009	649.68	148.04	966.48
160673 MOR-160673	00016-27506-43000	22.63	106.18	247.19
151550 MOR-151550	00013-67374-43002	98.36	90.57	290.6
55041 MOR-55041	00003-15926-95004	24.64	83.92	202.48
154653 MOR-154653	00014-31923-53009	361.73	92.42	555.82
170682 MOR-170682	00018-98534-03001	469.88	120.18	722.24
34803 MOR-34803	00003-13945-45007	649.68	148.04	966.48
5076 MOR-5076	00003-10973-25002	492.64	113.3	735.13

8100 MOR-8100	00003-11275-65006	405.56	92.42	603.35
184821 MOR-184821	00023-49310-83007	125.39	88.9	318.88
162138 MOR-162138	00016-55229-93006	246.76	88.72	431.05
97311 MOR-97311	00008-05563-85004	296.57	93.18	624.81
155554 MOR-155554	00014-50902-33009	398.36	92.42	592.45
70523 MOR-70523	00005-70650-55004	195.56	84.52	378.85
121165 MOR-121165	00009-55320-45000	370.96	92.42	565.05
9798 MOR-9798	00003-11445-45006	405.56	92.42	603.35
183437 MOR-183437	00023-13237-73005	149.32	83.92	331.82
99953 MOR-99953	00008-27147-35004	64.50	83.92	242.34
174190 MOR-174190	00020-08176-43001	398.36	92.42	592.45
140597 MOR-140597	00011-27430-73005	353.43	92.42	547.52
184407 MOR-184407	00023-40011-63002	469.38	12.96	408.85
166343 MOR-166343	00017-82535-53005	303.36	90.57	495.6
36792 MOR-36792	00003-14144-25008	518.12	118.04	770.72
123023 MOR-123023	00009-62095-25003	398.36	92.42	592.45
156477 MOR-156477	00014-68157-73004	398.36	92.42	592.45
71066 MOR-71066	00005-75036-65006	451.30	102.86	671.44
141867 MOR-141867	00011-49781-63006	248.36	86.34	428.62
143069 MOR-143069	00011-88739-53009	158.96	84.46	337.34
55247 MOR-55247	00003-15946-85002	527.48	120.18	784.64
182852 MOR-182852	00022-95842-63003	212.36	10	198.22
86304 MOR-86304	00006-97375-35004	405.56	92.42	603.35
137980 MOR-137980	00010-42740-83009	530.04	169.38	885.75
8750 MOR-8750	00003-11340-65007	405.56	92.42	603.35
54422 MOR-54422	00003-15867-05004	386.84	92.42	584.63
73788 MOR-73788	00005-93239-45009	483.99	118.04	731.87
159555 MOR-159555	00015-78511-33000	70.68	83.92	243.52
140956 MOR-140956	00011-31409-63006	398.36	92.42	592.45
141922 MOR-141922	00011-50823-83000	143.17	106.7	366.05
46955 MOR-46955	00003-15144-65006	398.36	92.42	592.45
165950 MOR-165950	00017-75875-83001	398.36	92.42	592.45
33871 MOR-33871	00003-13852-25002	182.36	108.84	414.41
107604 MOR-107604	00008-84034-55006	398.36	92.42	592.45
158750 MOR-158750	00015-27281-23007	398.36	92.42	592.45
6829 MOR-6829	00003-11148-55003	405.56	92.42	603.35
100707 MOR-100707	00008-32658-85004	384.08	92.42	581.87
183530 MOR-183530	00023-16701-23006	200.21	12.82	417.69
82759 MOR-82759	00006-65790-85007	398.36	92.42	592.45
7318 MOR-7318	00003-11197-45006	405.56	92.42	603.35
75445 MOR-75445	00006-06150-45004	441.16	102.86	657.18
170686 MOR-170686	00018-98610-33002	492.76	120.18	745.12
176791 MOR-176791	00020-97074-63002	300.28	89.84	488.79
59779 MOR-59779	00003-16387-85006	364.61	92.42	558.7
115739 MOR-115739	00009-35338-65007	74.81	83.92	247.65
20128 MOR-20128	00003-12478-25008	405.56	92.42	603.35
178328 MOR-178328	00021-61144-53004	120.00	10	233.15

117493 MOR-117493	00009-41265-65002	638.14	148.04	949.02
34445 MOR-34445	00003-13909-65006	405.56	92.42	603.35
59248 MOR-59248	00003-16336-45007	405.56	92.42	603.35
164446 MOR-164446	00017-26263-83004	508.86	120.18	761.22
165951 MOR-165951	00017-75877-63003	30.68	83.92	208.58
176242 MOR-176242	00020-84237-03007	356.06	91.06	545.03
106519 MOR-106519	00008-77314-65009	62.35	83.92	240.19
168572 MOR-168572	00018-42528-13005	79.99	83.92	265.58
168673 MOR-168673	00018-42719-73001	236.76	88.72	421.05
111655 MOR-111655	00009-16735-75004	40.84	10	218.68
45542 MOR-45542	00003-15008-75009	398.36	92.42	592.45
170378 MOR-170378	00018-87725-03003	398.36	92.42	592.45
54374 MOR-54374	00003-15862-25005	370.02	92.42	567.81
83303 MOR-83303	00006-68833-75002	342.25	92.42	536.66
61562 MOR-61562	00003-16560-65009	405.56	92.42	603.35
140919 MOR-140919	00011-31315-43004	398.36	92.42	592.45
19654 MOR-19654	00003-12430-85002	405.56	92.42	603.35
50568 MOR-50568	00003-15495-45006	527.48	120.18	784.64
172139 MOR-172139	00019-37330-13001	381.47	92.42	575.56
85745 MOR-85745	00006-93492-05007	325.68	85.02	342.33
45963 MOR-45963	00003-15049-55004	414.61	20.35	616.1
162281 MOR-162281	00016-67279-83002	398.36	92.42	597.45
85085 MOR-85085	00006-84146-35000	398.36	92.42	592.45
175655 MOR-175655	00020-65687-83004	398.36	92.42	592.45
167387 MOR-167387	00018-09762-43003	540.26	146.66	847
176873 MOR-176873	00021-24777-63004	67.70	12.26	400.16
85655 MOR-85655	00006-92952-95003	200.88	85.02	380.37
160470 MOR-160470	00016-02524-43001	139.93	83.92	318.27
123489 MOR-123489	00009-63215-85003	436.32	120.18	696.76
51615 MOR-51615	00003-15595-85006	405.56	92.42	603.35
178719 MOR-178719	00021-75614-53005	169.73	84.76	353.76
74557 MOR-74557	00006-00056-45002	398.36	92.42	592.45
149083 MOR-149083	00013-24630-83004	197.81	85.02	376.75
15711 MOR-15711	00003-12036-75002	527.48	120.18	784.64
131907 MOR-131907	00009-16812-03005	37.84	83.92	215.68
117325 MOR-117325	00009-40592-35005	365.87	92.42	559.96
30916 MOR-30916	00003-13556-95006	405.56	92.42	603.35
140960 MOR-140960	00011-31427-63004	398.36	92.42	592.45
173596 MOR-173596	00019-83921-43004	398.36	92.42	592.45
155772 MOR-155772	00014-55360-43001	398.36	92.42	592.45
152765 MOR-152765	00013-88742-93002	146.86	10	176.86
151648 MOR-151648	00013-67548-53000	398.36	92.42	597.45
83960 MOR-83960	00006-73492-55008	398.36	92.42	592.45
22487 MOR-22487	00003-12714-05006	518.18	120.18	770.54
124240 MOR-124240	00009-65769-65002	248.36	86.74	436.77
30425 MOR-30425	00003-13507-85008	405.56	92.42	603.35
124160 MOR-124160	00009-65468-35003	323.06	115.38	561.22

32619 MOR-32619	00003-13727-05009	96.18	106.18	318.54
129045 MOR-129045	00008-64208-73004	518.18	120.18	770.54
175531 MOR-175531	00020-62390-83009	192.41	10	222.41
175998 MOR-175998	00020-78359-43003	398.36	92.42	592.45
34378 MOR-34378	00003-13902-95007	405.56	92.42	603.35
110913 MOR-110913	00009-13006-75003	83.92	10.55	262.31
181129 MOR-181129	00022-55666-43005	203.43	89.17	394.27
79264 MOR-79264	00006-41763-95009	398.36	92.42	592.45
133156 MOR-133156	00009-34908-43005	398.36	92.42	592.45
10426 MOR-10426	00003-11508-25004	405.56	92.42	603.35
67560 MOR-67560	00005-42369-35000	527.48	120.18	784.64
113421 MOR-113421	00009-24691-85008	383.25	92.42	581.04
114413 MOR-114413	00009-29270-45005	405.56	92.42	603.35
179527 MOR-179527	00022-06665-23003	83.92	83.92	261.76
78544 MOR-78544	00006-31064-95006	518.18	120.18	770.54
27259 MOR-27259	00003-13191-25002	518.18	120.18	770.54
23867 MOR-23867	00003-12852-05008	414.61	20.35	616.1
176449 MOR-176449	00020-88871-03009	360.75	92.42	554.84
159976 MOR-159976	00015-87750-53006	273.36	88	458.61
61698 MOR-61698	00004-82917-25008	405.56	92.42	603.35
72218 MOR-72218	00005-83557-95003	398.36	92.42	592.45
66503 MOR-66503	00005-32314-25009	405.56	92.42	603.35
176662 MOR-176662	00020-93075-73008	50.00	83.92	227.84
113428 MOR-113428	00009-24729-15009	405.56	92.42	603.35
1525 MOR-1525	00003-10618-15005	405.56	92.42	603.35
169425 MOR-169425	00018-63513-43002	398.36	92.42	592.45
135861 MOR-135861	00009-97618-53000	398.36	92.42	592.45
24125 MOR-24125	00003-12877-85002	405.56	92.42	603.35
134594 MOR-134594	00009-72572-13006	398.36	92.42	592.45
185990 MOR-185990	00023-85351-03008	290.55	91.88	483.02
164282 MOR-164282	00017-22064-73006	398.36	92.42	592.45
177698 MOR-177698	00021-48951-73009	492.19	92.42	686.28
146217 MOR-146217	00012-50119-03008	398.36	92.42	592.45
153370 MOR-153370	00014-06673-43006	387.10	92.42	581.19
96523 MOR-96523	00007-73325-85003	527.48	120.18	784.64
137951 MOR-137951	00010-42335-23003	44.12	83.92	222.51
8557 MOR-8557	00003-11321-35007	405.56	92.42	603.35
91820 MOR-91820	00007-36056-25008	480.20	120.18	737.36
176284 MOR-176284	00020-85259-33001	162.84	85.02	341.78
122358 MOR-122358	00009-59320-45002	398.36	92.42	592.45
5532 MOR-5532	00003-11018-85004	405.56	92.42	603.35
38409 MOR-38409	00003-14305-95008	525.28	119.94	781.72
106299 MOR-106299	00008-75838-05003	353.43	92.42	547.52
101859 MOR-101859	00008-39301-55006	453.12	120.98	728.86
179687 MOR-179687	00022-12995-63003	252.40	89.43	439.3
33296 MOR-33296	00003-13794-75002	563.08	130.62	837.37
182093 MOR-182093	00022-79082-63006	75.93	10	100.93

18101 MOR-18101	00003-12275-75002	405.56	92.42	603.35
41389 MOR-41389	00003-14603-65003	344.10	92.42	538.19
9289 MOR-9289	00003-11394-55004	405.56	92.42	603.35
171625 MOR-171625	00019-23488-13001	398.36	92.42	592.45
2767 MOR-2767	00003-10742-35000	570.82	130.62	850.33
160600 MOR-160600	00016-05318-53001	157.84	85.02	336.78
174310 MOR-174310	00020-14007-73007	454.28	119.48	704.54
20041 MOR-20041	00003-12469-55002	323.05	30.46	1116.09
75811 MOR-75811	00006-08159-45001	344.10	92.42	538.19
69985 MOR-69985	00005-64423-95005	518.12	118.04	770.72
171021 MOR-171021	00019-09400-93008	60.00	10	227.46
130995 MOR-130995	00009-04610-83008	398.36	92.42	592.45
33001 MOR-33001	00003-13765-25008	518.18	120.18	770.54
180467 MOR-180467	00022-38878-23009	355.15	92.42	549.24
182351 MOR-182351	00022-84268-83008	78.92	83.92	251.76
117124 MOR-117124	00009-39843-65007	673.84	156.34	1002.17
170136 MOR-170136	00018-80949-83001	360.70	101.66	803.37
32198 MOR-32198	00003-13684-95001	518.12	118.04	770.72
135780 MOR-135780	00009-95855-03007	398.36	92.42	592.45
65920 MOR-65920	00005-27789-85002	518.12	118.04	770.72
120900 MOR-120900	00009-54530-55006	639.60	149.36	953.27
8760 MOR-8760	00003-11341-65006	527.48	120.18	784.64
60164 MOR-60164	00003-16425-25003	998.18	228.46	1487.09
103691 MOR-103691	00008-53596-35006	405.56	92.42	603.35
186178 MOR-186178	00023-87560-33005	337.21	117.84	582.55
178618 MOR-178618	00021-73232-33007	86.37	83.92	259.21
19966 MOR-19966	00003-12462-05000	414.61	20.35	616.1
156078 MOR-156078	00014-61236-93000	398.36	92.42	592.45
173945 MOR-173945	00020-02239-23003	157.84	85.02	336.78
183528 MOR-183528	00023-16581-23001	187.61	85.02	366.55
152973 MOR-152973	00013-93698-03005	441.04	164	798.54
154133 MOR-154133	00014-21034-33001	186.88	94.62	384.94
17744 MOR-17744	00003-12240-05009	573.22	130.62	852.73
35598 MOR-35598	00003-14024-85000	527.48	120.18	784.64
161496 MOR-161496	00016-41749-03006	398.36	92.42	592.45
180190 MOR-180190	00022-32138-93003	485.39	120.18	737.75
186245 MOR-186245	00023-89185-53001	153.92	85.32	335.86
24523 MOR-24523	00003-12917-65008	539.18	26.4	801.14
166215 MOR-166215	00017-80192-63001	31.76	83.92	209.6
118643 MOR-118643	00009-45041-15005	398.36	92.42	592.45
165173 MOR-165173	00017-58924-33009	73.92	83.92	246.76
113610 MOR-113610	00009-25456-85000	405.56	92.42	603.35
136108 MOR-136108	00010-02890-43000	398.36	92.42	592.45
109156 MOR-109156	00009-01103-55004	377.83	20.35	579.32
90346 MOR-90346	00007-25891-75009	405.56	92.42	603.35
169120 MOR-169120	00018-54880-03004	146.76	83.92	326.25
156267 MOR-156267	00014-64512-13006	367.41	92.42	561.5

179277 MOR-179277	00021-99470-33003	187.37	85.02	369.26
156974 MOR-156974	00014-87701-13008	398.36	92.42	592.45
177777 MOR-177777	00021-50421-53001	425.75	92.42	619.84
115600 MOR-115600	00009-34724-55004	58.43	88.17	248.27
139713 MOR-139713	00010-91396-43002	518.18	120.18	770.54
163455 MOR-163455	00017-00222-13004	73.92	83.92	246.76
96585 MOR-96585	00007-73846-25006	370.02	92.42	567.81
147395 MOR-147395	00012-80387-63007	398.36	92.42	592.45
178736 MOR-178736	00021-76115-53007	262.73	0	55
169598 MOR-169598	00018-67424-53008	561.62	127.42	990.49
122712 MOR-122712	00009-60800-65004	398.36	92.42	592.45
177905 MOR-177905	00021-50751-43004	441.48	92.42	635.57
114090 MOR-114090	00009-27660-25001	527.48	120.18	784.64
149356 MOR-149356	00013-29549-53009	518.18	120.18	770.54
162779 MOR-162779	00016-86212-83002	398.36	92.42	592.45
183700 MOR-183700	00023-20990-33006	148.48	10	173.48
99504 MOR-99504	00008-22036-15003	405.56	92.42	603.35
106329 MOR-106329	00008-76027-35006	398.36	92.42	592.45
108240 MOR-108240	00008-88154-35006	414.61	20.35	616.1
103117 MOR-103117	00008-48825-15003	50.49	83.92	228.33
168191 MOR-168191	00018-32061-43003	146.76	83.96	324.64
102645 MOR-102645	00008-45238-95003	405.56	92.42	603.35
115271 MOR-115271	00009-33019-85004	398.36	92.42	592.45
99193 MOR-99193	00008-19583-75003	527.48	120.18	784.64
116565 MOR-116565	00009-38035-35004	156.34	88.68	340.53
157996 MOR-157996	00015-11066-23002	325.94	115.38	564.1
99266 MOR-99266	00008-20348-75007	405.56	92.42	603.35
102749 MOR-102749	00008-46101-95005	405.56	92.42	603.35
135815 MOR-135815	00009-96752-03009	60.00	115.14	646.43
146182 MOR-146182	00012-49301-03008	287.03	111.82	521.48
97274 MOR-97274	00008-05275-05000	405.56	92.42	603.35
97111 MOR-97111	00008-03966-05009	184.85	107.88	409.76
114339 MOR-114339	00009-29014-35008	154.23	84.58	333.06
103867 MOR-103867	00008-55171-75005	405.56	92.42	603.35
102658 MOR-102658	00008-45301-35008	576.66	145.9	888.9
133913 MOR-133913	00009-52831-53006	398.36	92.42	592.45
170622 MOR-170622	00018-96717-73009	147.84	83.96	328.67
183701 MOR-183701	00023-21002-73001	202.36	110.58	429.12
163396 MOR-163396	00016-99486-43003	398.36	92.42	597.45
118511 MOR-118511	00009-44573-65003	398.36	92.42	592.45
77932 MOR-77932	00006-27623-35001	508.88	118.04	756.76
75885 MOR-75885	00006-08539-55009	398.36	92.42	592.45
39967 MOR-39967	00003-14461-45009	389.97	92.42	587.76
177009 MOR-177009	00021-27589-93009	157.84	85.02	336.78
176834 MOR-176834	00021-24043-23001	354.66	92.42	548.75
178236 MOR-178236	00021-59314-83006	429.27	92.42	623.36
174102 MOR-174102	00020-05676-93001	44.42	85.02	223.91

184768 MOR-184768	00023-48033-63009	128.55	83.92	306.39
181793 MOR-181793	00022-72698-63007	246.76	88.72	431.05
177953 MOR-177953	00021-51258-73003	412.44	92.42	606.53
186874 MOR-186874	00024-06354-33003	59.93	5	153.85
140527 MOR-140527	00011-25533-63007	528.84	123.64	788.47
71083 MOR-71083	00005-75184-05009	405.56	92.42	603.35
160963 MOR-160963	00016-32693-93002	113.36	92.42	307.45
2309 MOR-2309	00003-10696-55001	405.56	92.42	774.05
6564 MOR-6564	00003-11122-05004	405.56	92.42	603.35
2994 MOR-2994	00003-10765-05008	527.48	120.18	784.64
114751 MOR-114751	00009-30524-55004	22.84	83.92	200.68
110415 MOR-110415	00009-10106-45005	339.61	18.5	539.25
177864 MOR-177864	00021-50663-83002	412.44	92.42	606.53
31698 MOR-31698	00003-13634-95002	405.56	92.42	603.35
155899 MOR-155899	00014-57688-53009	344.10	92.42	538.19
24093 MOR-24093	00003-12874-65009	405.56	92.42	603.35
45825 MOR-45825	00003-15036-15008	398.36	92.42	592.45
167383 MOR-167383	00018-09615-13008	398.36	92.42	592.45
52252 MOR-52252	00003-15656-75004	162.84	85.02	342.33
155201 MOR-155201	00014-42783-23002	398.36	92.42	592.45
131226 MOR-131226	00009-08643-73002	623.40	149.36	937.07
20245 MOR-20245	00003-12489-95000	398.36	92.42	592.45
155376 MOR-155376	00014-47110-83002	163.15	17.64	579.28
176545 MOR-176545	00020-91029-03004	398.36	92.42	592.45
7704 MOR-7704	00003-11236-05007	405.56	92.42	603.35
151136 MOR-151136	00013-60191-43008	187.39	85.02	367.37
7357 MOR-7357	00003-11201-35002	405.56	92.42	603.35
153725 MOR-153725	00014-12724-13009	450.72	120.18	708.08
27429 MOR-27429	00003-13208-25003	414.61	20.35	616.1
157052 MOR-157052	00014-89943-83007	409.42	107.06	1038.75
38833 MOR-38833	00003-14348-25002	527.48	120.18	784.64
168378 MOR-168378	00018-36793-03007	318.22	85.02	336.78
22173 MOR-22173	00003-12682-65001	414.61	20.35	616.1
173717 MOR-173717	00019-95819-63008	164.48	10	189.48
174182 MOR-174182	00020-07883-63002	605.72	110.58	436.32
155415 MOR-155415	00014-48257-63007	57.79	10	332.97
129906 MOR-129906	00008-88750-63007	50.31	86.02	231.84
109793 MOR-109793	00009-06607-05005	414.61	20.35	616.1
136834 MOR-136834	00010-17992-03003	255.05	88.72	439.34
48732 MOR-48732	00003-15316-05001	654.62	32.12	972.7
112920 MOR-112920	00009-22318-65009	390.07	20.35	591.56
132339 MOR-132339	00009-23971-03008	398.36	92.42	592.45
160581 MOR-160581	00016-04721-23002	68.12	10	98.12
43076 MOR-43076	00003-14772-35005	342.33	92.42	555.04
42442 MOR-42442	00003-14708-95001	187.27	120.18	444.43
186757 MOR-186757	00024-03290-63000	285.13	10	206.6
182346 MOR-182346	00022-84256-93000	387.05	93.8	587.78

110175 MOR-110175	00009-08762-35006	377.83	20.35	579.32
73089 MOR-73089	00005-89053-15006	308.32	113.32	542.32
86640 MOR-86640	00006-99261-95004	260.56	86.46	449.6
112268 MOR-112268	00009-19673-25003	644.41	31.57	957.56
8334 MOR-8334	00003-11299-05001	405.56	92.42	603.35
20268 MOR-20268	00003-12492-25000	398.36	92.42	592.45
71425 MOR-71425	00005-78313-05007	405.56	92.42	603.35
68195 MOR-68195	00005-49914-85004	518.12	118.04	770.72
121627 MOR-121627	00009-57226-65006	398.36	92.42	592.45
121169 MOR-121169	00009-55351-35004	508.88	118.04	756.76
114896 MOR-114896	00009-31094-55002	198.36	85.02	385.05
155451 MOR-155451	00014-49145-23000	252.87	88.72	437.16
77702 MOR-77702	00006-26712-15009	398.36	92.42	592.45
98091 MOR-98091	00008-11385-55004	640.32	145.9	952.56
7776 MOR-7776	00003-11243-25004	405.56	92.42	603.35
149187 MOR-149187	00013-27054-73006	59.76	104.44	273.64
59302 MOR-59302	00003-16341-75003	205.56	85.02	392.25
64095 MOR-64095	00005-13501-45008	405.56	92.42	603.35
140380 MOR-140380	00011-19968-33001	56.78	83.92	234.62
54664 MOR-54664	00003-15890-35009	405.56	92.42	603.35
121607 MOR-121607	00009-57110-25004	347.84	92.42	541.93
168647 MOR-168647	00018-42623-73006	73.92	83.92	246.76
46091 MOR-46091	00003-15062-05007	414.61	20.35	616.1
161533 MOR-161533	00016-42451-03002	398.36	92.42	592.45
152063 MOR-152063	00013-75172-63004	398.36	92.42	592.45
77706 MOR-77706	00006-26725-25002	398.36	92.42	592.45
128702 MOR-128702	00009-83295-85014	398.36	92.42	592.45
171382 MOR-171382	00019-19543-43006	60.00	10	372.47
135268 MOR-135268	00009-85351-73002	398.36	92.42	592.45
96609 MOR-96609	00007-74055-35008	358.44	92.42	556.23
186871 MOR-186871	00024-06307-43009	112.78	83.92	285.62
123569 MOR-123569	00009-63546-15008	194.44	10	224.44
289 MOR-289	00003-10494-55005	405.56	92.42	603.35
152069 MOR-152069	00013-75215-03006	398.36	92.42	592.45
153628 MOR-153628	00014-10415-53008	398.36	92.42	592.45
173488 MOR-173488	00019-78299-73001	60.83	11.06	416.4
181650 MOR-181650	00022-69060-03006	287.08	0	55
141725 MOR-141725	00011-46693-83005	508.88	118.04	756.76
170634 MOR-170634	00018-97088-83006	398.36	92.42	597.45
168975 MOR-168975	00018-50656-33008	398.36	92.42	597.45
14983 MOR-14983	00003-11963-95007	405.56	92.42	603.35
124247 MOR-124247	00009-65772-35004	135.63	115.38	373.79
86795 MOR-86795	00007-00730-65009	392.89	92.42	590.68
8861 MOR-8861	00003-11351-75001	527.48	120.18	784.64
168209 MOR-168209	00018-32546-83009	379.99	92.42	574.08
7349 MOR-7349	00003-11200-55008	518.12	118.04	770.72
115136 MOR-115136	00009-32193-45003	281.50	113.54	515.06

152438 MOR-152438	00013-81795-53001	518.18	120.18	770.54
163332 MOR-163332	00016-99157-43001	398.36	92.42	592.45
160143 MOR-160143	00015-97027-73008	351.11	83.33	526.12
49075 MOR-49075	00003-15349-45004	73.92	83.92	251.76
133967 MOR-133967	00009-53555-83002	387.46	92.42	581.55
119134 MOR-119134	00009-46974-55005	398.36	92.42	592.45
83554 MOR-83554	00006-70343-75001	228.36	86.87	415.05
12821 MOR-12821	00003-11747-75004	405.56	92.42	603.35
8604 MOR-8604	00003-11326-05008	318.54	115.38	561.3
174425 MOR-174425	00020-16740-33003	73.92	83.92	246.76
139805 MOR-139805	00010-94034-03002	398.36	92.42	592.45
39887 MOR-39887	00003-14453-45009	251.76	88.72	438.45
145189 MOR-145189	00012-30068-63008	78.00	141.05	355.19
170959 MOR-170959	00019-08375-83003	87.05	83.92	267.84
17562 MOR-17562	00003-12221-85005	414.61	20.35	616.1
147718 MOR-147718	00012-88152-03006	398.36	92.42	600.45
6656 MOR-6656	00003-11131-25009	405.56	92.42	603.35
172147 MOR-172147	00019-37481-23006	159.57	88.48	349.72
115960 MOR-115960	00009-36447-05006	398.36	92.42	592.45
133229 MOR-133229	00009-36073-73002	398.36	92.42	592.45
88152 MOR-88152	00007-11272-85006	405.56	92.42	603.35
124146 MOR-124146	00009-65416-45004	398.36	92.42	592.45
112079 MOR-112079	00009-18893-95004	398.36	92.42	592.45
181989 MOR-181989	00022-76432-23008	78.92	83.92	251.76
164777 MOR-164777	00017-46718-03000	398.36	92.42	592.45
124281 MOR-124281	00009-65881-35002	628.94	145.9	935.34
20442 MOR-20442	00003-12509-65002	529.62	25.96	786.94
99163 MOR-99163	00008-19197-65003	402.56	92.42	600.35
124926 MOR-124926	00009-67946-15005	71.78	84.47	250.72
148256 MOR-148256	00013-03769-13006	398.36	92.42	592.45
118211 MOR-118211	00009-43621-15008	508.88	118.04	756.76
52998 MOR-52998	00003-15728-95004	617.37	148.04	934.17
4442 MOR-4442	00003-10909-85008	518.12	118.04	770.72
69647 MOR-69647	00005-61433-55007	640.32	145.9	952.56
140410 MOR-140410	00011-20775-93009	398.36	92.42	592.45
7415 MOR-7415	00003-11207-15000	405.56	92.42	603.35
132138 MOR-132138	00009-19805-03008	398.36	92.42	592.45
74381 MOR-74381	00005-98843-45006	246.76	88.72	431.05
160940 MOR-160940	00016-32476-23000	518.18	120.18	770.54
35179 MOR-35179	00003-13983-05008	73.92	83.92	251.76
142325 MOR-142325	00011-63580-23009	365.87	92.42	559.96
104281 MOR-104281	00008-59531-15005	365.60	83.33	543.95
41222 MOR-41222	00003-14586-95008	216.14	86.44	397.05
153810 MOR-153810	00014-14450-33001	398.36	92.42	592.45
91312 MOR-91312	00007-32721-45008	405.56	92.42	603.35
151146 MOR-151146	00013-60391-83007	398.36	92.42	592.45
26708 MOR-26708	00003-13136-15002	405.56	92.42	603.35

70104 MOR-70104	00005-66061-25002	499.15	132.68	1182.27
160130 MOR-160130	00015-91462-13006	398.36	92.42	592.45
92483 MOR-92483	00007-40989-35000	405.56	92.42	603.35
41823 MOR-41823	00003-14647-05004	405.56	92.42	603.35
73067 MOR-73067	00005-88854-95002	370.74	92.42	564.83
146733 MOR-146733	00012-63555-93003	170.52	88.72	360.91
20046 MOR-20046	00003-12470-05000	414.61	20.35	616.1
127696 MOR-127696	00009-77437-05002	364.69	13.76	397.76
167320 MOR-167320	00018-08389-13004	113.24	83.92	298.83
5103 MOR-5103	00003-10975-95005	667.32	171.42	1695.1
8172 MOR-8172	00003-11282-85003	405.56	92.42	603.35
180000 MOR-180000	00022-24894-23009	246.76	88.72	431.05
50805 MOR-50805	00003-15517-95009	405.56	92.42	603.35
184075 MOR-184075	00023-31895-33009	529.45	18.42	632.17
130793 MOR-130793	00009-01509-53004	518.18	120.18	770.54
68293 MOR-68293	00005-50729-35008	405.56	92.42	603.35
110850 MOR-110850	00009-12668-45001	414.61	20.35	616.1
183037 MOR-183037	00022-99926-33001	340.75	92.6	535.38
23269 MOR-23269	00003-12792-25007	527.48	120.18	784.64
119340 MOR-119340	00009-47850-25009	372.14	92.42	566.23
80456 MOR-80456	00006-50087-65005	255.80	120.18	508.16
182477 MOR-182477	00022-84778-33002	618.78	104.24	848.33
117988 MOR-117988	00009-42913-45001	186.52	85.02	365.46
141565 MOR-141565	00011-43083-63004	20.00	83.92	197.84
70517 MOR-70517	00005-70612-85005	405.56	92.42	603.35
114548 MOR-114548	00009-29859-85005	752.88	171.52	1119.93
42373 MOR-42373	00003-14702-05006	527.48	120.18	784.64
136846 MOR-136846	00010-18292-33002	398.36	92.42	592.45
129778 MOR-129778	00008-86294-43009	73.92	83.92	246.76
156295 MOR-156295	00014-65188-33002	60.00	10	319.94
74756 MOR-74756	00006-01659-25005	165.87	92.42	359.96
8058 MOR-8058	00003-11271-45005	638.14	148.04	949.02
55348 MOR-55348	00003-15956-55005	518.18	120.18	770.54
168820 MOR-168820	00018-46566-73006	398.03	92.42	592.12
50884 MOR-50884	00003-15525-75003	573.22	130.62	852.73
74875 MOR-74875	00006-02358-75006	398.36	92.42	592.45
68377 MOR-68377	00005-51160-45000	68.28	84.62	248.15
179236 MOR-179236	00021-98064-03003	236.78	92.42	430.87
150244 MOR-150244	00013-46594-23004	398.36	92.42	592.45
152861 MOR-152861	00013-91038-03008	398.36	92.42	592.45
26534 MOR-26534	00003-13118-75001	414.61	20.35	616.1
96967 MOR-96967	00008-02880-45006	649.04	151.5	973.25
126401 MOR-126401	00009-71296-05005	389.01	92.42	583.1
179397 MOR-179397	00022-03062-23009	389.89	92.42	583.98
870 MOR-870	00003-10552-65002	398.40	92.42	596.19
65901 MOR-65901	00005-27682-55006	405.56	92.42	603.35
133477 MOR-133477	00009-41625-63007	246.76	88.72	431.05

183489 MOR-183489	00023-15602-43004	352.95	93.42	550.04
138155 MOR-138155	00010-51503-33008	88.82	106.18	311.18
150446 MOR-150446	00013-49692-43005	398.36	92.42	592.45
46191 MOR-46191	00003-15071-65003	414.61	20.35	616.1
10436 MOR-10436	00003-11509-25003	405.56	92.42	603.35
179909 MOR-179909	00022-21716-93006	157.84	85.02	336.78
52874 MOR-52874	00003-15716-95008	405.56	92.42	603.35
181080 MOR-181080	00022-54511-63000	73.92	83.92	251.76
116617 MOR-116617	00009-38182-35005	518.18	120.18	770.54
70271 MOR-70271	00005-66965-55002	527.48	120.18	784.64
60911 MOR-60911	00003-16496-85004	527.48	120.18	784.64
57866 MOR-57866	00003-16201-95008	169.44	84.62	357.52
26144 MOR-26144	00003-13079-75008	414.61	20.35	616.1
157822 MOR-157822	00015-06498-23000	398.36	92.42	592.45
74046 MOR-74046	00005-96787-75001	398.36	92.42	592.45
36246 MOR-36246	00003-14089-65006	62.56	83.92	240.4
6101 MOR-6101	00003-11075-75006	527.48	120.18	784.64
112985 MOR-112985	00009-22528-35002	377.83	20.35	579.32
32992 MOR-32992	00003-13764-35007	405.56	115.78	662.21
103813 MOR-103813	00008-54689-75003	405.56	92.42	603.35
161066 MOR-161066	00016-33700-23006	298.36	88.72	482.65
166012 MOR-166012	00017-77563-33005	379.99	92.42	574.08
121207 MOR-121207	00009-55470-65003	398.36	92.42	592.45
17022 MOR-17022	00003-12167-85001	307.40	16.17	496.35
30353 MOR-30353	00003-13500-65009	527.48	120.18	784.64
61730 MOR-61730	00004-83174-15006	405.56	92.42	603.35
48103 MOR-48103	00003-15254-75000	518.18	120.18	770.54
49149 MOR-49149	00003-15356-65009	405.56	92.42	603.35
137652 MOR-137652	00010-36401-53007	365.87	92.42	559.96
120272 MOR-120272	00009-51717-95009	378.37	92.42	572.46
40125 MOR-40125	00003-14477-25005	386.42	92.42	584.21
31990 MOR-31990	00003-13664-15002	365.43	92.42	563.22
155777 MOR-155777	00014-55465-33007	222.48	10	252.48
168774 MOR-168774	00018-45818-23005	398.36	92.42	592.45
62816 MOR-62816	00004-96253-95005	123.08	83.92	312.37
177795 MOR-177795	00021-50528-63001	99.13	18.08	563.73
107639 MOR-107639	00008-84177-35008	46.12	10	73.2
5578 MOR-5578	00003-11023-45006	405.56	92.42	603.35
154814 MOR-154814	00014-34718-73008	398.36	117.12	667.71
173873 MOR-173873	00019-99661-93003	225.73	87.14	407.34
177438 MOR-177438	00021-40707-53007	420.14	92.42	614.23
175348 MOR-175348	00020-58607-63000	398.36	92.42	592.45
8968 MOR-8968	00003-11362-45005	405.56	92.42	603.35
2633 MOR-2633	00003-10728-95005	405.56	92.42	603.35
126190 MOR-126190	00009-71106-25001	398.36	92.42	592.45
31342 MOR-31342	00003-13599-35008	405.56	92.42	603.35
142657 MOR-142657	00011-74365-63008	398.36	92.42	592.45

34861 MOR-34861	00003-13951-25002	640.32	145.9	952.56
177719 MOR-177719	00021-49242-43003	251.76	88.72	436.05
141280 MOR-141280	00011-37610-23007	108.90	88.68	295.51
6375 MOR-6375	00003-11103-15005	405.56	92.42	603.35
85141 MOR-85141	00006-84778-65008	398.36	92.42	592.45
142488 MOR-142488	00011-68271-73001	398.36	92.42	592.45
177434 MOR-177434	00021-40603-53002	136.78	92.42	330.87
147985 MOR-147985	00012-92264-83006	398.36	92.42	592.45
151123 MOR-151123	00013-59949-63000	64.90	10	94.9
37025 MOR-37025	00003-14167-55003	405.56	92.42	603.35
57236 MOR-57236	00003-16141-05000	649.68	148.04	966.48
69376 MOR-69376	00005-59301-75006	405.56	92.42	603.35
62793 MOR-62793	00004-96096-45007	527.48	120.18	784.64
135680 MOR-135680	00009-93357-43007	339.08	91.41	532.16
81432 MOR-81432	00006-55888-15006	33.04	85.73	212.69
39979 MOR-39979	00003-14462-65003	527.48	120.18	784.64
132746 MOR-132746	00009-29225-93000	22.23	84.1	200.62
133617 MOR-133617	00009-45697-33008	292.92	109.58	523.88
157845 MOR-157845	00015-06814-23007	398.36	92.42	592.45
35067 MOR-35067	00003-13971-85005	405.56	92.42	603.35
28683 MOR-28683	00003-13333-65002	193.38	86.6	377.95
41913 MOR-41913	00003-14656-05002	363.56	92.42	561.35
27521 MOR-27521	00003-13217-45008	532.20	136.7	1351.39
30171 MOR-30171	00003-13482-45006	111.08	83.92	288.92
17258 MOR-17258	00003-12191-45000	411.83	114.8	652.85
70927 MOR-70927	00005-73887-65001	270.06	88.72	456.75
6049 MOR-6049	00003-11070-55005	405.56	92.42	603.35
27688 MOR-27688	00003-13234-15003	405.56	92.42	603.35
139595 MOR-139595	00010-86408-73001	398.36	92.42	592.45
119815 MOR-119815	00009-49692-15009	398.36	92.42	592.45
170601 MOR-170601	00018-94917-63004	146.03	88.72	330.32
57836 MOR-57836	00003-16199-25007	387.66	92.42	585.45
172229 MOR-172229	00019-43380-63007	546.40	7.6	294.21
34419 MOR-34419	00003-13907-05001	473.28	118.94	726.72
118389 MOR-118389	00009-44210-05005	375.98	92.42	570.07
171857 MOR-171857	00019-27980-53006	398.36	92.42	592.45
110660 MOR-110660	00009-11543-95003	414.61	20.35	616.1
18987 MOR-18987	00003-12364-15007	539.18	26.4	801.14
169919 MOR-169919	00018-75085-73007	353.43	92.42	547.52
73368 MOR-73368	00005-90589-25005	398.36	92.42	592.45
166016 MOR-166016	00017-77599-53008	41.32	100.66	252.64
121680 MOR-121680	00009-57444-45007	235.12	88.88	419.81
14756 MOR-14756	00003-11941-25009	398.36	92.42	592.45
3378 MOR-3378	00003-10803-45004	405.56	92.42	603.35
168115 MOR-168115	00018-29973-73009	215.65	89.86	403.31
42875 MOR-42875	00003-14752-25001	405.56	115.76	648.21
82603 MOR-82603	00006-64865-55006	398.36	92.42	592.45

33942 MOR-33942	00003-13859-35003	405.56	92.42	603.35
36582 MOR-36582	00003-14123-25003	405.56	92.42	603.35
98404 MOR-98404	00008-13577-25005	405.56	92.42	603.35
136282 MOR-136282	00010-06719-23004	518.18	120.18	770.54
62055 MOR-62055	00004-85099-45007	165.74	84.66	345.5
121970 MOR-121970	00009-58309-35001	398.36	92.42	592.45
104121 MOR-104121	00008-58276-45000	405.56	92.42	603.35
159621 MOR-159621	00015-79932-23001	298.36	88.72	482.65
178104 MOR-178104	00021-55055-53003	398.16	92.42	592.25
63139 MOR-63139	00004-98594-95009	567.16	145.75	881.67
172366 MOR-172366	00019-48669-63008	294.36	88.72	484.75
116701 MOR-116701	00009-38370-05003	398.36	92.42	592.45
135290 MOR-135290	00009-85613-53000	398.36	92.42	592.45
121348 MOR-121348	00009-55992-35009	398.36	92.42	592.45
77947 MOR-77947	00006-27678-55000	291.20	88.72	477.89
717 MOR-717	00003-10537-35009	405.56	92.42	603.35
113078 MOR-113078	00009-22966-65004	414.61	20.35	616.1
119138 MOR-119138	00009-46975-75000	389.41	92.42	583.5
111099 MOR-111099	00009-13993-85006	414.61	20.35	616.1
25654 MOR-25654	00003-13030-75006	60.00	10	367.26
34336 MOR-34336	00003-13898-75007	527.48	120.18	784.64
24180 MOR-24180	00003-12883-35005	527.48	120.18	784.64
6309 MOR-6309	00003-11096-55005	405.56	92.42	603.35
61471 MOR-61471	00003-16551-65000	73.92	83.92	251.76
65826 MOR-65826	00005-27249-05003	527.48	120.18	784.64
52980 MOR-52980	00003-15727-15002	527.48	120.18	784.64
63320 MOR-63320	00005-03540-55009	405.56	92.42	603.35
153020 MOR-153020	00013-94417-53002	398.36	92.42	592.45
179460 MOR-179460	00022-04849-93002	162.20	0	55
39213 MOR-39213	00003-14386-15007	305.56	88.72	497.8
123296 MOR-123296	00009-62818-35007	280.18	110.24	515.24
64109 MOR-64109	00005-13640-65005	570.82	130.62	850.33
36805 MOR-36805	00003-14145-55000	527.48	120.18	789.64
131869 MOR-131869	00009-16163-53009	398.36	92.42	592.45
137391 MOR-137391	00010-27331-53001	313.54	115.38	551.7
170202 MOR-170202	00018-82874-83006	157.84	85.02	336.78
62389 MOR-62389	00004-92985-05008	370.02	92.42	567.81
128718 MOR-128718	00009-83391-05014	398.36	92.42	592.45
67122 MOR-67122	00005-37449-25006	36.08	83.92	213.92
112442 MOR-112442	00009-20381-65005	414.61	20.35	616.1
58250 MOR-58250	00003-16239-15001	405.56	92.42	603.35
78650 MOR-78650	00006-31929-25006	98.33	83.92	283.92
789 MOR-789	00003-10544-55005	226.66	89.25	421.28
141826 MOR-141826	00011-48948-63008	242.10	88.48	425.79
57643 MOR-57643	00003-16180-65009	527.48	120.18	784.64
162608 MOR-162608	00016-75078-43007	398.36	92.42	592.45
163126 MOR-163126	00016-97889-43000	251.76	88.72	436.05

142232 MOR-142232	00011-58469-53008	248.36	86.74	436.77
52261 MOR-52261	00003-15657-55007	405.56	92.42	603.35
54098 MOR-54098	00003-15835-45005	405.56	92.42	603.35
40775 MOR-40775	00003-14542-25006	360.83	92.42	558.62
5555 MOR-5555	00003-11021-15004	405.56	92.42	603.35
102500 MOR-102500	00008-44301-35001	527.48	120.18	784.64
122216 MOR-122216	00009-59069-55004	387.10	92.42	581.19
627 MOR-627	00003-10528-35000	405.56	92.42	603.35
148737 MOR-148737	00013-18993-03004	336.45	91.49	529.61
173459 MOR-173459	00019-77790-93003	165.00	10	195
33084 MOR-33084	00003-13773-55001	73.92	83.92	251.76
86883 MOR-86883	00007-01837-55001	772.98	177.12	1152
119127 MOR-119127	00009-46921-95001	398.36	92.42	592.45
129573 MOR-129573	00008-81646-73008	385.83	92.42	579.92
150376 MOR-150376	00013-49029-63004	336.78	92.42	530.87
138402 MOR-138402	00010-54734-83002	398.36	92.42	592.45
47170 MOR-47170	00003-15165-35007	529.62	25.96	786.94
126193 MOR-126193	00009-71106-55004	398.36	92.42	592.45
123048 MOR-123048	00009-62118-45002	50.00	0	57.09
43739 MOR-43739	00003-14838-65000	683.66	156.34	1018.25
100698 MOR-100698	00008-32607-65000	405.56	92.42	603.35
30466 MOR-30466	00003-13511-95000	405.56	116.16	657.51
36804 MOR-36804	00003-14145-45003	27.48	106.4	265.4
117069 MOR-117069	00009-39658-15002	190.10	85.02	369.04
115468 MOR-115468	00009-34060-75002	73.92	83.92	246.76
69370 MOR-69370	00005-59237-05000	527.48	120.18	784.64
55223 MOR-55223	00003-15944-65008	614.46	141.06	916.32
115894 MOR-115894	00009-36112-15008	398.36	92.42	592.45
13913 MOR-13913	00003-11856-95007	405.56	92.42	603.35
111412 MOR-111412	00009-15737-35003	377.83	20.35	579.32
178333 MOR-178333	00021-61182-53007	315.52	0	55
138659 MOR-138659	00010-59142-43006	398.36	92.42	592.45
62141 MOR-62141	00004-85622-65008	527.48	120.18	784.64
132200 MOR-132200	00009-20752-43001	518.18	120.18	770.54
146804 MOR-146804	00012-65283-93007	387.62	92.42	581.71
115493 MOR-115493	00009-34223-45003	148.36	85.33	333.24
52269 MOR-52269	00003-15658-35001	355.56	92.42	553.35
58222 MOR-58222	00003-16236-45008	351.11	83.33	526.12
140868 MOR-140868	00011-31078-43001	164.81	18.2	595.8
124848 MOR-124848	00009-67746-15007	313.32	113.32	547.32
159518 MOR-159518	00015-77492-53000	333.03	90.06	520
161959 MOR-161959	00016-51224-73004	389.26	103.48	862.46
50845 MOR-50845	00003-15521-95003	107.36	110.58	336.32
53066 MOR-53066	00003-15735-65001	405.56	92.42	603.35
177463 MOR-177463	00021-42450-93004	403.60	92.42	597.69
5929 MOR-5929	00003-11058-55001	405.56	92.42	603.35
131757 MOR-131757	00009-15016-13009	398.36	92.42	592.45

156585 MOR-156585	00014-72954-63003	398.36	92.42	592.45
20535 MOR-20535	00003-12518-95005	215.26	86.87	403.8
161422 MOR-161422	00016-40541-83001	88.36	84.47	274.5
108686 MOR-108686	00008-97698-25002	414.61	20.35	616.1
106884 MOR-106884	00008-79284-85007	398.36	92.42	592.45
113493 MOR-113493	00009-24930-65003	162.84	85.02	342.33
161441 MOR-161441	00016-40910-33005	398.36	92.42	592.45
174001 MOR-174001	00020-03275-23006	480.09	128.48	749.9
31917 MOR-31917	00003-13656-85007	527.48	120.18	784.64
89058 MOR-89058	00007-17959-55009	405.56	92.42	603.35
41672 MOR-41672	00003-14631-95003	405.56	92.42	603.35
156009 MOR-156009	00014-59574-13001	398.36	92.42	592.45
150273 MOR-150273	00013-47019-63000	398.36	92.42	592.45
153626 MOR-153626	00014-10410-23000	398.36	92.42	592.45
150629 MOR-150629	00013-51792-63005	398.36	92.42	592.45
93465 MOR-93465	00007-46728-25005	255.56	86.69	447.62
63546 MOR-63546	00005-05121-05002	405.56	92.42	603.35
179627 MOR-179627	00022-09905-53000	251.76	88.72	436.05
59241 MOR-59241	00003-16335-85009	405.56	92.42	603.35
175149 MOR-175149	00020-50363-43006	398.36	92.42	592.45
174862 MOR-174862	00020-41072-53004	503.76	118.04	756.64
127005 MOR-127005	00009-74029-75008	198.36	85.02	377.3
118694 MOR-118694	00009-45246-05000	398.36	92.42	592.45
125724 MOR-125724	00009-70941-65003	398.36	92.42	592.45
125725 MOR-125725	00009-70941-75001	398.36	92.42	592.45
174330 MOR-174330	00020-14300-83009	69.44	110.56	302.12
114572 MOR-114572	00009-29941-75007	686.06	156.34	1020.65
116934 MOR-116934	00009-39199-35004	398.36	92.42	592.45
110703 MOR-110703	00009-11774-85005	414.61	20.35	616.1
153115 MOR-153115	00013-98927-43009	172.84	85.02	351.78
172752 MOR-172752	00019-56998-63003	398.36	92.42	592.45
106291 MOR-106291	00008-75781-35004	398.36	92.42	592.45
162206 MOR-162206	00016-56884-13007	265.59	88.36	455.34
169113 MOR-169113	00018-54708-83007	360.06	92.42	554.15
171602 MOR-171602	00019-23384-93009	398.36	92.42	592.45
104492 MOR-104492	00008-61283-85006	405.56	92.42	603.35
145505 MOR-145505	00012-37710-03008	398.36	92.42	592.45
174945 MOR-174945	00020-43605-03007	398.36	92.42	592.45
173525 MOR-173525	00019-82427-33007	66.84	10.82	352.47
138140 MOR-138140	00010-51213-93006	205.18	10	235.18
154950 MOR-154950	00014-37433-43002	398.36	92.42	592.45
33022 MOR-33022	00003-13767-35004	73.92	83.92	251.76
173498 MOR-173498	00019-81341-43000	398.36	92.42	592.45
98698 MOR-98698	00008-15659-55004	72.98	83.92	250.82
176505 MOR-176505	00020-90301-23001	240.00	86.74	420.66
182443 MOR-182443	00022-84682-23009	618.78	104.24	848.33
95002 MOR-95002	00007-53289-85009	73.84	83.92	251.68

183091 MOR-183091	00023-02071-73007	428.34	10	283.62
155885 MOR-155885	00014-56999-93007	409.42	107.06	1038.75
168402 MOR-168402	00018-37263-93007	353.43	92.42	547.52
7259 MOR-7259	00003-11191-55009	162.84	85.02	341.78
134345 MOR-134345	00009-64933-23005	170.53	85.16	349.61
181693 MOR-181693	00022-70457-73000	89.84	83.92	268.23
182451 MOR-182451	00022-84704-33001	618.78	104.24	848.33
141316 MOR-141316	00011-38183-63003	73.92	83.92	246.76
163471 MOR-163471	00017-00587-63002	43.57	5	131.75
133178 MOR-133178	00009-35244-63000	398.36	92.42	592.45
131558 MOR-131558	00009-13135-53001	379.99	114.68	603.76
107277 MOR-107277	00008-81878-65009	379.99	92.42	574.08
54689 MOR-54689	00003-15892-75008	405.56	92.42	603.35
123550 MOR-123550	00009-63521-65006	398.36	92.42	592.45
161488 MOR-161488	00016-41702-73006	511.86	88.72	440.22
167708 MOR-167708	00018-17583-03001	365.87	92.42	559.96
181790 MOR-181790	00022-72688-93003	531.00	0	72
169248 MOR-169248	00018-57613-13009	1,592.76	369.58	2368.87
111051 MOR-111051	00009-13692-15005	825.98	40.48	1227.3
122248 MOR-122248	00009-59102-75009	304.17	86.06	487.65
142738 MOR-142738	00011-79128-73003	581.54	130.74	1154.3
148160 MOR-148160	00012-96690-03008	409.42	107.06	1021.51
132503 MOR-132503	00009-25486-03001	351.11	83.33	526.12
165037 MOR-165037	00017-54615-93009	486.88	107.06	1038.75
115110 MOR-115110	00009-32050-45005	398.36	92.42	592.45
93057 MOR-93057	00007-44714-25006	405.56	92.42	603.35
110138 MOR-110138	00009-08560-45008	101.18	12.2	325.74
181766 MOR-181766	00022-72066-23000	73.92	83.92	167.84
58570 MOR-58570	00003-16270-25009	305.56	90.57	501.5
123025 MOR-123025	00009-62096-05006	518.18	120.18	770.54
174699 MOR-174699	00020-35137-33004	129.51	10	295.28
178451 MOR-178451	00021-67009-43008	403.31	92.42	597.4
178709 MOR-178709	00021-75308-83000	477.12	92.42	671.21
180697 MOR-180697	00022-44741-43008	469.34	120.18	721.7
95079 MOR-95079	00007-53467-05000	209.71	87.37	394.57
168605 MOR-168605	00018-42562-33008	398.36	92.42	592.45
170626 MOR-170626	00018-96908-33007	367.76	92.42	561.85
125477 MOR-125477	00009-70489-95005	878.49	119.58	730.69
29937 MOR-29937	00003-13459-05003	527.48	120.18	784.64
43613 MOR-43613	00003-14826-05007	289.98	88.72	476.67
171538 MOR-171538	00019-22815-23005	164.96	111.56	397.14
161985 MOR-161985	00016-51844-03009	144.77	13.96	416.66
161732 MOR-161732	00016-46348-33004	40.00	10	253.43
173326 MOR-173326	00019-73726-13008	518.18	120.18	770.54
130601 MOR-130601	00008-97962-83008	73.92	83.92	246.76
171029 MOR-171029	00019-09531-33003	160.71	10	288.05
179128 MOR-179128	00021-91364-63002	512.35	120.18	764.71

145187 MOR-145187	00012-30053-93009	518.18	120.18	770.54
28040 MOR-28040	00003-13269-35007	392.26	193.62	792.13
170935 MOR-170935	00019-07793-93007	128.92	86.32	310.81
153165 MOR-153165	00013-99811-53003	398.36	92.42	592.45
79770 MOR-79770	00006-45238-95007	260.28	88.72	444.57
93247 MOR-93247	00007-45832-65001	405.56	92.42	614.62
177233 MOR-177233	00021-35079-83001	90.17	10	120.17
70079 MOR-70079	00005-65826-85007	1,347.70	75.48	1848.42
162561 MOR-162561	00016-73856-63005	409.42	107.06	1020.31
180327 MOR-180327	00022-34922-53007	533.00	0	47.79
135984 MOR-135984	00010-00193-43008	638.14	148.04	949.02
179421 MOR-179421	00022-03775-73006	365.87	92.42	559.96
161557 MOR-161557	00016-42892-33003	336.78	92.42	530.87
181910 MOR-181910	00022-74751-13008	680.02	11.1	361.98
120283 MOR-120283	00009-51777-45007	398.36	92.42	592.45
32415 MOR-32415	00003-13706-65001	59.03	88.17	252.57
178890 MOR-178890	00021-85577-13008	491.43	120.18	743.79
163281 MOR-163281	00016-98954-83009	96.18	106.18	313.54
173751 MOR-173751	00019-96908-73006	510.90	85.08	313.57
157029 MOR-157029	00014-89290-73008	790.16	92.42	592.45
175873 MOR-175873	00020-76191-23003	365.82	9.25	476.74
49848 MOR-49848	00003-15425-15007	35.16	21.79	426.37
31588 MOR-31588	00003-13623-95005	405.56	92.42	603.35
111092 MOR-111092	00009-13925-05006	378.13	20.35	579.62
180384 MOR-180384	00022-36502-03001	62.84	113.6	265.36
85614 MOR-85614	00006-92711-35008	405.56	92.42	603.35
33578 MOR-33578	00003-13822-95004	405.56	92.42	603.35
175218 MOR-175218	00020-54600-33003	398.36	92.42	592.45
110586 MOR-110586	00009-11101-25002	182.00	10	212
50915 MOR-50915	00003-15528-85008	398.36	92.42	592.45
68484 MOR-68484	00005-51673-35002	405.56	92.42	603.35
127485 MOR-127485	00009-76296-95005	379.99	92.42	574.08
103642 MOR-103642	00008-53217-45003	405.56	92.42	603.35
68045 MOR-68045	00005-47602-95003	360.15	92.42	557.94
1339 MOR-1339	00003-10599-55009	405.56	92.42	603.35
93042 MOR-93042	00007-44610-75000	405.56	92.42	603.35
101443 MOR-101443	00008-36493-45003	405.56	92.42	603.35
134479 MOR-134479	00009-70423-23009	398.36	92.42	592.45
16990 MOR-16990	00003-12164-65008	405.56	92.42	603.35
165035 MOR-165035	00017-54504-03002	201.78	85.92	381.62
156476 MOR-156476	00014-68139-23008	120.51	84.47	298.92
178562 MOR-178562	00021-72302-93001	289.08	91.1	481.85
131082 MOR-131082	00009-06217-53006	254.08	88.72	438.37
60352 MOR-60352	00003-16443-65002	375.65	131.12	654.39
151004 MOR-151004	00013-57967-93005	763.63	92.42	559.36
128330 MOR-128330	00009-81633-95017	150.73	162.46	487.32
126158 MOR-126158	00009-71102-75004	482.72	106.48	1074.08

167126 MOR-167126	00018-02816-33006	286.78	89.92	473.47
20829 MOR-20829	00003-12548-35002	398.36	92.42	592.45
121324 MOR-121324	00009-55919-85008	429.12	120.18	691.33
104012 MOR-104012	00008-56734-45000	188.43	85.02	367.92
176316 MOR-176316	00020-86070-93003	157.84	85.02	336.78
67299 MOR-67299	00005-38755-35000	403.24	92.42	601.03
30022 MOR-30022	00003-13467-55002	802.38	92.42	590.91
184065 MOR-184065	00023-31697-43007	831.64	10	167.99
171907 MOR-171907	00019-32429-03006	165.78	90.47	357.92
125565 MOR-125565	00009-70622-65009	179.58	88.72	368.12
157220 MOR-157220	00014-93824-13008	356.48	13.34	388.71
172188 MOR-172188	00019-37990-13002	398.36	92.42	592.45
156093 MOR-156093	00014-61543-73002	398.36	92.42	592.45
30294 MOR-30294	00003-13494-75005	416.58	0	815.78
149284 MOR-149284	00013-28650-83000	518.18	120.18	770.54
164209 MOR-164209	00017-20089-83009	398.36	92.42	592.45
62015 MOR-62015	00004-84923-45002	405.56	92.42	603.35
128524 MOR-128524	00009-82478-95013	162.84	85.02	341.78
48168 MOR-48168	00003-15260-95008	512.68	120.18	765.04
4061 MOR-4061	00003-10871-75004	449.00	102.86	669.14
162237 MOR-162237	00016-57424-03004	73.92	83.92	246.76
168173 MOR-168173	00018-31299-43009	118.85	86.68	300
1927 MOR-1927	00003-10658-35002	234.89	79.99	403.22
70516 MOR-70516	00005-70597-45003	184.60	108.18	409.96
110146 MOR-110146	00009-08636-95007	264.61	15.68	495.93
166268 MOR-166268	00017-81093-43004	73.92	83.92	246.76
55381 MOR-55381	00003-15959-85006	405.56	92.42	603.35
86132 MOR-86132	00006-96304-25004	246.40	86.78	427.65
184786 MOR-184786	00023-48407-33004	206.74	10	307.55
166495 MOR-166495	00017-88756-13003	398.36	92.42	592.45
178692 MOR-178692	00021-74814-53006	73.92	83.92	246.76
75711 MOR-75711	00006-07365-25007	398.36	92.42	592.45
39353 MOR-39353	00003-14400-15009	405.56	92.42	603.35
42865 MOR-42865	00003-14751-25002	405.56	92.42	603.35
119903 MOR-119903	00009-50015-85002	157.84	85.02	336.78
183113 MOR-183113	00023-02407-73002	232.05	10	262.05
1231 MOR-1231	00003-10588-75008	405.56	92.42	603.35
179385 MOR-179385	00022-02867-83005	383.49	92.42	577.58
95086 MOR-95086	00007-53474-55000	405.56	92.42	603.35
1936 MOR-1936	00003-10659-25003	151.36	156.4	479.16
100452 MOR-100452	00008-30935-85003	405.56	92.42	603.35
168050 MOR-168050	00018-28478-93007	78.76	83.92	251.6
20677 MOR-20677	00003-12533-15003	398.36	92.42	592.45
23334 MOR-23334	00003-12798-75000	771.88	175.9	1148.32
141174 MOR-141174	00011-34218-63001	753.36	174.67	1120.15
139876 MOR-139876	00010-95679-03009	398.36	92.42	592.45
9971 MOR-9971	00003-11462-75007	527.48	120.18	784.64

77093 MOR-77093	00006-21983-65001	518.18	120.18	770.54
5940 MOR-5940	00003-11059-65008	527.48	120.18	784.64
59198 MOR-59198	00003-16331-65007	416.58	21.14	645.96
174342 MOR-174342	00020-14676-03002	211.97	10	236.97
166646 MOR-166646	00017-92907-73000	211.04	87.29	400
62948 MOR-62948	00004-96969-25005	177.18	133.32	465.63
177334 MOR-177334	00021-38442-23008	421.90	92.42	615.99
138737 MOR-138737	00010-65068-83004	353.43	92.42	547.52
176510 MOR-176510	00020-90338-43004	90.05	10	120.05
130299 MOR-130299	00008-95227-33004	398.36	92.42	592.45
114760 MOR-114760	00009-30542-25009	405.56	92.42	603.35
8328 MOR-8328	00003-11298-45004	405.56	92.42	603.35
177860 MOR-177860	00021-50655-53008	441.48	92.42	635.57
166772 MOR-166772	00017-95556-73007	73.92	83.92	246.76
128182 MOR-128182	00009-80183-85015	98.94	108.94	321.82
38232 MOR-38232	00003-14288-25004	207.36	110.58	436.32
4672 MOR-4672	00003-10932-85009	405.56	92.42	603.35
98839 MOR-98839	00008-16785-55009	640.32	145.9	952.56
179089 MOR-179089	00021-90427-53001	151.02	0	55
76541 MOR-76541	00006-12863-75003	390.16	92.42	592.25
170480 MOR-170480	00018-92126-63005	372.70	92.42	566.79
177820 MOR-177820	00021-50573-33002	439.06	92.42	633.15
4382 MOR-4382	00003-10903-85004	322.51	88.72	514.75
154023 MOR-154023	00014-18688-03002	162.40	84.64	345.13
128108 MOR-128108	00009-79932-55017	390.36	92.42	584.45
78923 MOR-78923	00006-39238-25005	342.31	92.42	536.4
51166 MOR-51166	00003-15553-25009	527.48	120.18	784.64
115095 MOR-115095	00009-32003-15009	398.36	92.42	592.45
43119 MOR-43119	00003-14776-65004	405.56	92.42	603.35
77798 MOR-77798	00006-27005-85008	389.11	92.42	583.2
94183 MOR-94183	00007-50279-15002	405.56	92.42	603.35
122373 MOR-122373	00009-59336-95003	489.91	120.18	742.27
38609 MOR-38609	00003-14325-85006	527.48	120.18	784.64
32651 MOR-32651	00003-13730-25000	501.92	118.04	754.52
151054 MOR-151054	00013-58875-73008	398.36	92.42	592.45
134708 MOR-134708	00009-74627-63006	408.57	95.89	689.4
173292 MOR-173292	00019-73116-13006	85.42	5	105.42
152478 MOR-152478	00013-82490-43000	88.76	122.87	306.1
151500 MOR-151500	00013-66777-83008	398.36	92.42	592.45
169400 MOR-169400	00018-62818-03004	398.36	92.42	592.45
56827 MOR-56827	00003-16101-85001	321.52	18.54	657.44
166331 MOR-166331	00017-82305-03004	233.68	86.24	413.84
185574 MOR-185574	00023-74174-73002	668.04	20.62	533.47
127439 MOR-127439	00009-76121-25001	398.36	92.42	592.45
181411 MOR-181411	00022-63198-43006	251.76	88.72	436.05
179949 MOR-179949	00022-23621-23001	380.45	92.42	574.54
154065 MOR-154065	00014-19546-83005	387.10	92.42	581.19

174709 MOR-174709	00020-35288-43009	316.40	12.46	346.87
180934 MOR-180934	00022-50308-43000	269.47	88.72	454.31
167457 MOR-167457	00018-11186-63002	89.41	92.42	283.5
42693 MOR-42693	00003-14734-05008	378.91	92.42	576.7
41967 MOR-41967	00003-14661-45007	405.56	92.42	603.35
49454 MOR-49454	00003-15386-35000	218.18	109.5	450.66
88325 MOR-88325	00007-12953-65004	405.56	92.42	603.35
139145 MOR-139145	00010-75115-33007	398.36	92.42	592.45
183913 MOR-183913	00023-27505-93006	146.76	83.92	324.6
150975 MOR-150975	00013-57568-23003	73.92	83.92	246.76
33080 MOR-33080	00003-13773-15000	442.22	108.18	687.38
33053 MOR-33053	00003-13770-45007	405.56	92.42	603.35
60793 MOR-60793	00003-16485-55003	405.56	92.42	603.35
80729 MOR-80729	00006-51278-25001	151.45	86.03	334.87
110157 MOR-110157	00009-08697-35006	414.61	20.35	616.1
36989 MOR-36989	00003-14163-95009	398.36	92.42	592.45
182192 MOR-182192	00022-81401-53008	626.85	0	45
179410 MOR-179410	00022-03483-43006	436.49	0	55
2762 MOR-2762	00003-10741-85000	246.76	88.72	433.45
126977 MOR-126977	00009-73904-45007	298.36	88.72	482.65
140371 MOR-140371	00011-19660-73003	398.36	92.42	592.45
69525 MOR-69525	00005-60554-85006	518.12	118.04	770.72
111979 MOR-111979	00009-18371-75009	414.61	20.35	616.1
179783 MOR-179783	00022-15586-23000	383.49	92.42	577.58
95135 MOR-95135	00007-53724-35003	305.56	88.72	498.46
144846 MOR-144846	00012-23009-23004	398.36	92.42	592.45
54263 MOR-54263	00003-15851-45004	249.07	90.03	444.47
174772 MOR-174772	00020-38615-43007	365.87	92.42	559.96
7535 MOR-7535	00003-11219-15006	405.56	92.42	603.35
63840 MOR-63840	00005-11227-75008	405.56	92.42	603.35
69992 MOR-69992	00005-64441-95003	405.56	92.42	603.35
142174 MOR-142174	00011-57016-73004	398.36	92.42	592.45
169353 MOR-169353	00018-61400-33004	187.50	86.99	375.99
186281 MOR-186281	00023-89265-63002	222.59	88.76	406.98
2267 MOR-2267	00003-10692-35000	73.92	83.92	251.76
167358 MOR-167358	00018-09166-43005	73.87	84.47	253.91
27349 MOR-27349	00003-13200-25001	414.61	20.35	616.1
55615 MOR-55615	00003-15982-95005	405.56	92.42	603.35
156691 MOR-156691	00014-76971-83009	117.88	86.87	308.27
152337 MOR-152337	00013-80174-93006	398.36	92.42	592.45
23366 MOR-23366	00003-12801-95001	451.30	102.86	671.44
158960 MOR-158960	00015-30462-73001	398.36	92.42	592.45
32352 MOR-32352	00003-13700-35004	405.56	92.42	603.35
186886 MOR-186886	00024-06622-43007	20.00	83.92	192.84
112782 MOR-112782	00009-21805-15002	118.86	10.55	310.55
111851 MOR-111851	00009-17700-85001	414.61	20.35	616.1
95456 MOR-95456	00007-56482-35008	405.56	92.42	603.35

129183 MOR-129183	00008-66179-13007	251.76	88.72	436.05
175428 MOR-175428	00020-60153-53006	108.43	83.92	294.02
122257 MOR-122257	00009-59146-15000	398.36	92.42	592.45
150468 MOR-150468	00013-49999-73008	255.94	88.66	440.08
183081 MOR-183081	00023-01415-33003	434.85	25.98	751.34
36356 MOR-36356	00003-14100-65001	73.92	83.92	251.76
176936 MOR-176936	00021-26299-83004	179.99	85.02	361.88
31883 MOR-31883	00003-13653-45009	540.32	141.48	839.3
166904 MOR-166904	00017-99610-73003	398.36	92.42	592.45
184728 MOR-184728	00023-47203-93009	256.25	89.44	442.34
17198 MOR-17198	00003-12185-45008	405.56	92.42	603.35
131035 MOR-131035	00009-05732-83008	398.36	92.42	592.45
24561 MOR-24561	00003-12921-45007	414.61	20.35	616.1
113249 MOR-113249	00009-23871-35003	414.61	20.35	616.1
113346 MOR-113346	00009-24371-55001	405.56	92.42	603.35
28810 MOR-28810	00003-13346-35004	606.64	145.9	918.88
83019 MOR-83019	00006-67146-85004	121.25	88.16	311.08
148603 MOR-148603	00013-15327-13005	121.13	109.41	349.21
120190 MOR-120190	00009-51349-95005	418.18	115.38	663.34
169624 MOR-169624	00018-67957-63001	518.18	120.18	770.54
181431 MOR-181431	00022-63503-43006	78.92	83.92	251.76
166035 MOR-166035	00017-77646-63009	73.92	83.92	246.76
117562 MOR-117562	00009-41510-85001	336.78	92.42	530.87
20054 MOR-20054	00003-12470-85003	539.18	26.4	801.14
46925 MOR-46925	00003-15141-75007	358.88	35.96	524.68
816 MOR-816	00003-10547-25009	405.56	92.42	603.35
143926 MOR-143926	00012-04316-83009	60.00	10	271.73
158540 MOR-158540	00015-24695-63005	398.36	92.42	592.45
106788 MOR-106788	00008-78754-35001	398.36	92.42	592.45
155087 MOR-155087	00014-41554-83008	79.47	83.92	257.86
20462 MOR-20462	00003-12511-65008	539.18	26.4	801.14
176082 MOR-176082	00020-78653-83007	398.36	92.42	592.45
171641 MOR-171641	00019-23530-13009	398.36	92.42	592.45
69421 MOR-69421	00005-59874-65005	251.76	88.72	438.45
39008 MOR-39008	00003-14365-75009	370.02	92.42	567.81
135315 MOR-135315	00009-86450-83008	265.87	88.7	454.38
94208 MOR-94208	00007-50335-15004	405.56	92.42	603.35
158992 MOR-158992	00015-43839-83008	398.36	92.42	592.45
136343 MOR-136343	00010-07950-23000	341.78	92.42	535.87
161626 MOR-161626	00016-44247-23003	398.36	92.42	592.45
50008 MOR-50008	00003-15440-55009	724.27	37.18	1092.53
48576 MOR-48576	00003-15301-05008	339.18	17.96	592.7
60173 MOR-60173	00003-16426-15004	405.56	92.42	603.35
23084 MOR-23084	00003-12773-75009	644.41	31.57	957.56
72977 MOR-72977	00005-88387-05007	389.71	92.42	583.8
1853 MOR-1853	00003-10650-95007	127.48	110.67	372.73
143786 MOR-143786	00012-01442-33003	398.36	92.42	592.45

131440 MOR-131440	00009-11532-33009	136.78	88.17	326.62
117846 MOR-117846	00009-42426-25005	89.01	84.47	275.15
36638 MOR-36638	00003-14128-85005	527.48	120.18	784.64
124197 MOR-124197	00009-65561-75000	293.44	162.96	624.36
56409 MOR-56409	00003-16060-85000	396.92	92.42	594.71
14750 MOR-14750	00003-11940-65001	405.56	92.42	603.35
69148 MOR-69148	00005-57410-95004	527.48	120.18	784.64
50085 MOR-50085	00003-15448-15000	414.61	20.35	616.1
172934 MOR-172934	00019-60477-83001	183.35	85.02	373.19
142017 MOR-142017	00011-53192-83007	398.36	92.42	597.45
1239 MOR-1239	00003-10589-55001	370.02	92.42	567.81
129350 MOR-129350	00008-69666-43005	398.36	92.42	592.45
134984 MOR-134984	00009-80440-93002	398.36	92.42	592.45
47383 MOR-47383	00003-15185-85002	414.61	20.35	616.1
115321 MOR-115321	00009-33242-75005	172.35	85.59	353.51
22270 MOR-22270	00003-12692-35006	398.36	92.42	592.45
31220 MOR-31220	00003-13587-15006	640.32	145.9	952.56
55478 MOR-55478	00003-15969-45003	527.48	120.18	784.64
157204 MOR-157204	00014-93492-23007	460.48	120.18	720.84
44387 MOR-44387	00003-14901-75000	339.05	115.08	576.46
154900 MOR-154900	00014-36683-43001	73.92	83.92	246.76
49245 MOR-49245	00003-15365-95002	527.48	120.18	784.64
70387 MOR-70387	00005-68392-65009	371.19	92.42	568.98
163949 MOR-163949	00017-13572-43007	353.43	92.42	547.52
122819 MOR-122819	00009-61315-65000	106.42	83.92	279.26
121218 MOR-121218	00009-55475-75006	398.36	92.42	597.45
182356 MOR-182356	00022-84282-83000	73.92	83.92	246.76
24140 MOR-24140	00003-12879-35001	174.26	84.8	353.42
133350 MOR-133350	00009-39207-63007	108.95	92.26	298.47
27958 MOR-27958	00003-13261-15009	405.56	92.42	603.35
119088 MOR-119088	00009-46843-45007	220.26	10	250.26
31853 MOR-31853	00003-13650-45002	405.56	92.42	603.35
30512 MOR-30512	00003-13516-55003	405.56	92.42	603.35
180311 MOR-180311	00022-34625-43000	115.71	88.72	300
172524 MOR-172524	00019-51622-93002	398.36	92.42	592.45
89332 MOR-89332	00007-19495-25003	405.56	92.42	603.35
60683 MOR-60683	00003-16475-35000	405.56	92.42	603.35
62534 MOR-62534	00004-94091-75000	405.56	92.42	603.35
158695 MOR-158695	00015-26282-13000	398.36	92.42	592.45
163177 MOR-163177	00016-98456-53008	224.67	110.22	445.94
182377 MOR-182377	00022-84400-03004	618.78	104.24	848.33
148361 MOR-148361	00013-07736-53008	398.36	92.42	592.45
146589 MOR-146589	00012-60110-43008	358.43	92.42	552.52
158549 MOR-158549	00015-24717-13000	398.36	92.42	592.45
135556 MOR-135556	00009-91609-93006	518.18	120.18	770.54
83085 MOR-83085	00006-67512-85000	398.36	92.42	592.45
167175 MOR-167175	00018-03878-03005	187.05	85.02	368.94

177251 MOR-177251	00021-35429-03005	554.18	10.66	399.71
160927 MOR-160927	00016-32046-43007	398.36	92.42	592.45
115031 MOR-115031	00009-31696-35009	405.56	92.42	603.35
122603 MOR-122603	00009-60428-75004	246.76	88.72	431.05
123958 MOR-123958	00009-64752-25003	353.78	121.02	616.13
119087 MOR-119087	00009-46842-65003	398.36	92.42	592.45
41163 MOR-41163	00003-14581-05002	162.84	85.02	342.33
182545 MOR-182545	00022-85502-33002	442.34	96.84	649.69
157391 MOR-157391	00014-97266-73001	398.36	92.42	592.45
50208 MOR-50208	00003-15460-05005	414.61	20.35	616.1
152095 MOR-152095	00013-75551-63005	246.76	88.72	431.05
44678 MOR-44678	00003-14927-55004	123.44	14.8	396.96
30049 MOR-30049	00003-13470-25004	91.18	106.18	313.54
2003 MOR-2003	00003-10665-95000	405.56	92.42	603.35
125440 MOR-125440	00009-70358-65009	398.36	92.42	592.45
150276 MOR-150276	00013-47022-73003	106.23	83.92	284.07
2908 MOR-2908	00003-10756-45001	405.56	92.42	603.35
137966 MOR-137966	00010-42639-63007	156.33	86.57	338.44
166338 MOR-166338	00017-82469-83009	394.16	92.42	588.25
161305 MOR-161305	00016-38044-43006	398.36	92.42	592.45
179235 MOR-179235	00021-98053-63003	371.39	92.42	565.48
99170 MOR-99170	00008-19277-35003	405.56	92.42	603.35
110739 MOR-110739	00009-11939-95005	414.61	20.35	616.1
1388 MOR-1388	00003-10604-45005	360.83	92.42	558.62
172494 MOR-172494	00019-50992-03005	381.53	92.42	575.62
176089 MOR-176089	00020-78666-43001	332.97	90.06	519.94
182062 MOR-182062	00022-78453-83005	594.62	5.32	99.19
167040 MOR-167040	00018-01393-53004	398.36	92.42	592.45
50953 MOR-50953	00003-15532-55008	570.82	130.62	850.33
116721 MOR-116721	00009-38436-85008	398.36	92.42	592.45
155349 MOR-155349	00014-46001-43005	331.53	90.56	519.5
32164 MOR-32164	00003-13681-55002	404.90	92.42	602.69
112160 MOR-112160	00009-19237-55005	92.82	10.53	276.53
38376 MOR-38376	00003-14302-65007	527.48	120.18	784.64
159000 MOR-159000	00015-43986-93007	365.87	92.42	559.96
52897 MOR-52897	00003-15719-05004	405.56	92.42	603.35
182008 MOR-182008	00022-77001-13009	356.22	92.42	550.31
7301 MOR-7301	00003-11195-75001	518.12	118.04	770.72
169492 MOR-169492	00018-65899-13007	443.26	102.86	659.28
8127 MOR-8127	00003-11278-35000	405.56	92.42	603.35
140296 MOR-140296	00011-17856-43008	598.58	29.78	807.78
172822 MOR-172822	00019-58187-23009	344.10	92.42	538.19
53581 MOR-53581	00003-15785-55002	82.64	83.92	260.48
1820 MOR-1820	00003-10647-65009	527.48	120.18	784.64
147699 MOR-147699	00012-87986-73005	159.89	84.62	338.43
162000 MOR-162000	00016-52389-63005	302.38	111.7	531.34
150952 MOR-150952	00013-57246-13005	83.92	83.92	256.76

63733 MOR-63733	00005-10110-65002	405.56	92.42	603.35
130226 MOR-130226	00008-93563-73002	179.58	92.42	373.67
168540 MOR-168540	00018-42464-63000	398.36	92.42	592.45
141109 MOR-141109	00011-32611-13009	60.00	10	241.95
101481 MOR-101481	00008-36757-95003	376.13	91.78	572.64
26175 MOR-26175	00003-13082-85001	374.47	92.42	568.56
2249 MOR-2249	00003-10690-55007	167.29	84.28	352.94
93787 MOR-93787	00007-48327-05000	527.48	120.18	784.64
49116 MOR-49116	00003-15353-55004	416.58	107.02	1055.07
164624 MOR-164624	00017-41122-03001	73.92	83.92	246.76
161492 MOR-161492	00016-41714-53006	70.02	83.92	248.41
176111 MOR-176111	00020-78707-53009	165.16	85.02	344.1
123877 MOR-123877	00009-64423-55005	398.36	92.42	592.45
113347 MOR-113347	00009-24372-05001	103.88	83.92	293.17
22651 MOR-22651	00003-12730-45008	551.92	30.58	935.82
76119 MOR-76119	00006-10539-15004	204.97	111.5	435.93
32639 MOR-32639	00003-13729-05007	251.76	88.72	438.45
179356 MOR-179356	00022-02182-43002	55.82	113.18	301.18
32170 MOR-32170	00003-13682-15000	405.56	92.42	603.35
28315 MOR-28315	00003-13296-85003	405.56	92.42	603.35
155123 MOR-155123	00014-41617-03000	251.76	88.72	436.05
133425 MOR-133425	00009-40483-43005	123.53	106.18	360.29
169462 MOR-169462	00018-64482-73000	127.05	83.92	308.39
79722 MOR-79722	00006-44837-75009	398.36	92.42	592.45
53869 MOR-53869	00003-15813-55008	398.36	92.42	592.45
131999 MOR-131999	00009-17796-43005	398.36	92.42	592.45
20888 MOR-20888	00003-12554-25005	229.70	89.9	417.49
157463 MOR-157463	00014-99041-03004	398.36	92.42	592.45
138323 MOR-138323	00010-53848-23000	398.36	92.42	592.45
178571 MOR-178571	00021-72503-83000	34.87	10	59.87
147731 MOR-147731	00012-88493-33008	398.36	92.42	592.45
121036 MOR-121036	00009-54865-15000	282.25	90.68	473.99
152820 MOR-152820	00013-89878-83008	387.55	92.42	581.64
120654 MOR-120654	00009-53223-65008	155.68	85.53	336.17
122897 MOR-122897	00009-61562-65000	398.36	92.42	592.45
163665 MOR-163665	00017-05523-43003	55.00	10	233.39
129614 MOR-129614	00008-82556-23005	398.36	92.42	592.45
139035 MOR-139035	00010-72420-53009	73.92	83.92	246.76
134816 MOR-134816	00009-75991-13002	398.36	92.42	592.45
38365 MOR-38365	00003-14301-55000	405.56	92.42	603.35
117714 MOR-117714	00009-41957-35002	398.36	92.42	592.45
134380 MOR-134380	00009-66157-33007	287.44	92.42	481.53
181915 MOR-181915	00022-74780-83008	217.84	10	314.22
148222 MOR-148222	00012-98078-03006	409.42	26.92	805.37
145945 MOR-145945	00012-44088-83001	398.36	92.42	592.45
32961 MOR-32961	00003-13761-25002	405.56	92.42	603.35
161241 MOR-161241	00016-36762-63005	398.36	92.42	592.45

135022 MOR-135022	00009-80988-43001	149.50	107.32	373.4
51277 MOR-51277	00003-15563-95002	573.22	130.62	852.73
26858 MOR-26858	00003-13151-15002	318.61	88.72	505.3
94393 MOR-94393	00007-50858-95004	405.56	92.42	603.35
119265 MOR-119265	00009-47479-05004	518.18	120.18	770.54
147352 MOR-147352	00012-79675-33007	246.76	88.72	431.05
21477 MOR-21477	00003-12613-05008	398.36	92.42	592.45
47647 MOR-47647	00003-15211-15005	273.46	88.82	464.44
64917 MOR-64917	00005-20585-75005	405.56	92.42	603.35
112294 MOR-112294	00009-19753-25006	429.44	21.4	649.92
132620 MOR-132620	00009-27629-33009	409.42	107.06	1038.75
137463 MOR-137463	00010-32519-33000	398.36	92.42	592.45
171557 MOR-171557	00019-22857-93009	393.23	92.42	592.32
183902 MOR-183902	00023-27211-13008	157.84	85.02	336.78
156287 MOR-156287	00014-65094-13009	305.73	88.72	494.27
169582 MOR-169582	00018-67100-53009	353.43	92.42	547.52
137307 MOR-137307	00010-26158-93005	242.47	108.6	465.51
100173 MOR-100173	00008-28913-45002	405.56	92.42	603.35
63534 MOR-63534	00005-05087-65001	205.56	88.72	399.65
61571 MOR-61571	00003-16561-55000	205.56	85.02	392.25
166529 MOR-166529	00017-90156-23003	120.68	83.92	299.62
173736 MOR-173736	00019-96410-33006	313.54	115.38	551.7
178702 MOR-178702	00021-74916-23000	443.02	0	42.79
136338 MOR-136338	00010-07877-03004	177.67	86.87	364.36
120622 MOR-120622	00009-53163-45005	398.36	92.42	592.45
155816 MOR-155816	00014-56111-03009	398.36	92.42	592.45
100728 MOR-100728	00008-32787-85008	405.56	92.42	603.35
64826 MOR-64826	00005-19865-45005	320.02	91.29	516.68
150613 MOR-150613	00013-51521-33000	26.08	84.47	204.47
150685 MOR-150685	00013-52862-73006	398.36	92.42	592.45
147159 MOR-147159	00012-76211-93001	409.42	107.06	1038.75
28489 MOR-28489	00003-13314-25004	405.56	92.42	603.35
67909 MOR-67909	00005-46258-95002	48.33	83.92	233.92
181201 MOR-181201	00022-57381-53002	353.43	92.42	547.52
9734 MOR-9734	00003-11439-05002	416.58	96.12	746.47
151480 MOR-151480	00013-66514-53002	410.02	92.42	604.11
176489 MOR-176489	00020-89882-23000	428.12	97.38	736.48
186265 MOR-186265	00023-89235-13000	252.32	90.24	440.41
60868 MOR-60868	00003-16492-55004	370.02	92.42	567.81
21901 MOR-21901	00003-12655-45009	89.08	92.42	283.17
24074 MOR-24074	00003-12872-75009	405.56	92.42	603.35
29998 MOR-29998	00003-13465-15003	527.48	120.18	784.64
146603 MOR-146603	00012-60552-43003	398.36	92.42	592.45
156061 MOR-156061	00014-60507-83006	398.36	92.42	592.45
91217 MOR-91217	00007-32280-25005	398.36	92.42	592.45
27470 MOR-27470	00003-13212-35005	405.56	92.42	603.35
55174 MOR-55174	00003-15939-85001	573.22	130.62	852.73

32271 MOR-32271	00003-13692-25006	420.60	125.26	689.39
72081 MOR-72081	00005-82931-75006	26.29	93.02	222.33
145583 MOR-145583	00012-37862-33008	157.84	85.02	336.78
168947 MOR-168947	00018-49567-93005	162.84	85.02	341.78
52255 MOR-52255	00003-15657-05008	365.87	92.42	559.96
130778 MOR-130778	00009-01246-33007	398.36	92.42	592.45
91397 MOR-91397	00007-33515-35008	405.56	92.42	603.35
142107 MOR-142107	00011-55101-43001	73.92	83.92	246.76
151955 MOR-151955	00013-73500-53004	398.36	92.42	592.45
166032 MOR-166032	00017-77629-73008	398.36	92.42	592.45
167850 MOR-167850	00018-21081-53009	398.36	92.42	592.45
186273 MOR-186273	00023-89250-83005	184.02	86.82	364.76
85710 MOR-85710	00006-93253-25002	338.68	92.24	535.93
166052 MOR-166052	00017-77675-73001	118.63	83.92	304.22
68552 MOR-68552	00005-52158-35004	405.56	92.42	603.35
75353 MOR-75353	00006-05307-75001	398.36	92.42	592.45
179369 MOR-179369	00022-02488-73006	163.82	84.76	345.41
155666 MOR-155666	00014-52785-13001	60.00	10	275.32
34368 MOR-34368	00003-13901-95008	405.56	92.42	603.35
182364 MOR-182364	00022-84299-03008	603.73	103.64	831.48
68455 MOR-68455	00005-51553-65000	405.56	92.42	603.35
87123 MOR-87123	00007-03802-15007	405.56	92.42	603.35
169616 MOR-169616	00018-67879-83002	398.36	92.42	592.45
65195 MOR-65195	00005-22709-85000	492.64	113.3	735.13
35582 MOR-35582	00003-14023-25004	141.04	83.92	326.08
134297 MOR-134297	00009-63561-93001	398.36	92.42	592.45
147415 MOR-147415	00012-80611-43000	281.30	88.72	465.59
121220 MOR-121220	00009-55476-45002	398.36	92.42	592.45
122061 MOR-122061	00009-58504-75005	398.36	92.42	592.45
176460 MOR-176460	00020-89253-63002	449.08	148.04	759.96
5434 MOR-5434	00003-11009-05002	405.56	92.42	603.35
32494 MOR-32494	00003-13714-55003	405.56	92.42	603.35
18102 MOR-18102	00003-12275-85000	405.56	92.42	603.35
5661 MOR-5661	00003-11031-75009	405.56	92.42	603.35
39239 MOR-39239	00003-14388-75002	360.86	92.22	558.45
68851 MOR-68851	00005-55252-75003	984.46	225.86	1467.82
9999 MOR-9999	00003-11465-55008	95.23	83.92	275.47
135074 MOR-135074	00009-82220-13001	398.36	92.42	592.45
110320 MOR-110320	00009-09526-55006	518.18	120.18	770.54
168150 MOR-168150	00018-30655-43009	398.36	92.42	592.45
114244 MOR-114244	00009-28337-15004	379.99	92.42	574.08
51592 MOR-51592	00003-15593-65002	405.56	92.42	603.35
117909 MOR-117909	00009-42594-15003	391.04	92.42	585.13
179368 MOR-179368	00022-02487-13000	156.56	107.68	380.42
27805 MOR-27805	00003-13245-85005	296.92	88.72	483.61
177697 MOR-177697	00021-48754-13001	135.10	83.92	312.94
52249 MOR-52249	00003-15656-45001	497.04	113.3	739.53

139589 MOR-139589	00010-86270-73006	398.36	92.42	592.45
126310 MOR-126310	00009-71200-45002	358.43	92.42	552.52
170918 MOR-170918	00019-07385-73005	456.92	102.18	884.79
61627 MOR-61627	00003-16567-05005	385.10	92.42	579.19
110756 MOR-110756	00009-11996-05004	414.61	20.35	616.1
60542 MOR-60542	00003-16461-85005	405.56	92.42	603.35
78025 MOR-78025	00006-28047-85006	398.36	92.42	592.45
160420 MOR-160420	00016-01482-23007	398.36	92.42	592.45
28631 MOR-28631	00003-13328-45004	405.56	92.42	603.35
179847 MOR-179847	00022-19948-23005	110.57	114.94	355.8
11039 MOR-11039	00003-11569-55003	405.56	92.42	603.35
26778 MOR-26778	00003-13143-15003	405.56	92.42	603.35
10848 MOR-10848	00003-11550-45007	275.56	92.42	473.35
58952 MOR-58952	00003-16307-25006	405.56	92.42	603.35
173874 MOR-173874	00019-99693-13002	251.76	88.72	436.05
67700 MOR-67700	00005-43048-75008	162.84	85.02	342.33
164743 MOR-164743	00017-45908-83005	398.36	92.42	592.45
56567 MOR-56567	00003-16076-65006	405.56	92.42	603.35
60742 MOR-60742	00003-16480-95000	398.36	92.42	592.45
122708 MOR-122708	00009-60798-05001	186.78	85.02	366.27
173014 MOR-173014	00019-62023-93004	300.07	10.8	332.47
12241 MOR-12241	00003-11689-75004	518.12	118.04	770.72
39298 MOR-39298	00003-14394-65006	640.32	145.9	952.56
165746 MOR-165746	00017-73360-83008	372.61	92.42	566.7
50126 MOR-50126	00003-15452-15003	414.61	20.35	616.1
124520 MOR-124520	00009-66622-55009	518.18	120.18	770.54
184567 MOR-184567	00023-43557-33003	504.69	10	166.97
162287 MOR-162287	00016-67383-13000	398.36	92.42	592.45
138175 MOR-138175	00010-51774-93007	398.36	92.42	592.45
112885 MOR-112885	00009-22236-15009	98.75	10.55	277.14
21030 MOR-21030	00003-12568-45005	158.40	13.53	347.3
166037 MOR-166037	00017-77652-13001	398.36	92.42	592.45
138709 MOR-138709	00010-63884-13006	398.36	92.42	592.45
74394 MOR-74394	00005-98890-45008	619.18	143.66	920.85
173636 MOR-173636	00019-85118-23006	495.65	120.18	748.01
19801 MOR-19801	00003-12445-55001	518.18	120.18	770.54
186123 MOR-186123	00023-86868-73007	152.86	10	182.86
4836 MOR-4836	00003-10949-25003	162.84	85.02	342.33
69394 MOR-69394	00005-59740-45002	503.57	120.18	760.73
167099 MOR-167099	00018-02486-93002	450.72	120.18	703.08
155219 MOR-155219	00014-43167-93001	86.18	83.92	269.37
22538 MOR-22538	00003-12719-15009	539.18	26.4	801.14
142959 MOR-142959	00011-84704-53009	214.23	10.72	241.03
144824 MOR-144824	00012-22515-83000	157.84	85.02	336.78
182352 MOR-182352	00022-84270-83004	618.78	104.24	848.33
63449 MOR-63449	00005-04474-75003	527.48	120.18	784.64
186252 MOR-186252	00023-89195-33004	195.27	87.38	376.57

139873 MOR-139873	00010-95650-53001	651.00	151.5	969.15
35283 MOR-35283	00003-13993-45008	573.22	130.62	852.73
123953 MOR-123953	00009-64738-05006	680.94	158.48	1013.75
20001 MOR-20001	00003-12465-55006	414.61	20.35	616.1
43513 MOR-43513	00003-14816-05009	405.56	92.42	603.35
186565 MOR-186565	00023-97922-63000	307.83	93.02	503.72
109514 MOR-109514	00009-03884-05006	270.12	17.18	507.33
126072 MOR-126072	00009-71077-85003	73.92	83.92	246.76
52621 MOR-52621	00003-15692-85008	563.08	130.62	837.37
179529 MOR-179529	00022-06686-83005	157.84	85.02	336.78
101768 MOR-101768	00008-38651-35009	405.56	92.42	603.35
77004 MOR-77004	00006-21573-55009	398.36	92.42	592.45
13314 MOR-13314	00003-11797-05008	370.02	92.42	567.81
117004 MOR-117004	00009-39382-45009	398.36	92.42	592.45
84617 MOR-84617	00006-81197-65007	518.18	120.18	770.54
184413 MOR-184413	00023-40136-83008	161.92	85.02	340.86
163424 MOR-163424	00016-99569-63008	217.35	85.02	397.94
151958 MOR-151958	00013-73532-53006	157.84	85.02	336.78
170306 MOR-170306	00018-85388-13003	101.76	86.32	283.65
27103 MOR-27103	00003-13175-65003	518.18	120.18	770.54
22160 MOR-22160	00003-12681-35009	539.18	26.4	801.14
175344 MOR-175344	00020-58538-03007	327.72	115.38	565.88
174379 MOR-174379	00020-15346-63006	398.36	92.42	592.45
174492 MOR-174492	00020-23004-93007	170.32	86.09	351.98
46943 MOR-46943	00003-15143-45002	379.99	92.42	574.08
96137 MOR-96137	00007-61652-85001	527.48	120.18	784.64
20906 MOR-20906	00003-12556-05007	398.36	92.42	592.45
41955 MOR-41955	00003-14660-25002	405.56	92.42	603.35
115990 MOR-115990	00009-36605-25000	398.36	92.42	592.45
158286 MOR-158286	00015-18915-33008	398.36	92.42	592.45
40435 MOR-40435	00003-14508-25008	515.83	120.18	772.99
157436 MOR-157436	00014-98336-73005	248.36	92.42	442.45
61491 MOR-61491	00003-16553-65008	507.03	120.18	764.19
168243 MOR-168243	00018-33113-33001	519.89	98.22	731.38
22273 MOR-22273	00003-12692-65009	293.13	88.72	487.22
69357 MOR-69357	00005-59167-55003	73.91	83.92	246.75
58691 MOR-58691	00003-16282-05009	449.00	102.86	669.14
173743 MOR-173743	00019-96602-03000	145.92	83.92	323.76
130456 MOR-130456	00008-96685-23009	382.25	92.42	576.34
70812 MOR-70812	00005-73216-85009	405.56	92.42	603.35
46183 MOR-46183	00003-15070-95008	225.40	12.95	407.29
150514 MOR-150514	00013-50421-03009	246.76	88.72	431.05
28335 MOR-28335	00003-13298-85001	405.56	92.42	603.35
37406 MOR-37406	00003-14205-65005	405.56	92.42	603.35
112981 MOR-112981	00009-22524-45004	414.61	20.35	616.1
89852 MOR-89852	00007-22646-95000	405.56	92.42	603.35
113456 MOR-113456	00009-24839-35002	414.61	20.35	616.1

151730 MOR-151730	00013-69588-03008	365.87	92.42	559.96
177981 MOR-177981	00021-51924-03002	336.78	92.42	530.87
54876 MOR-54876	00003-15911-15008	105.56	88.17	299.1
172745 MOR-172745	00019-56809-43007	214.68	10	239.68
154712 MOR-154712	00014-32831-03009	398.36	92.42	592.45
13929 MOR-13929	00003-11858-55003	406.32	93.6	608.02
89304 MOR-89304	00007-19321-85000	504.76	128.88	779.05
184615 MOR-184615	00023-44643-43005	321.58	10	261.58
43980 MOR-43980	00003-14862-75007	405.56	92.42	603.35
4095 MOR-4095	00003-10875-15003	527.48	120.18	784.64
165715 MOR-165715	00017-72601-83009	252.33	88.42	435.87
76553 MOR-76553	00006-12911-95001	139.43	83.92	319.47
162723 MOR-162723	00016-84532-43009	46.08	139.08	279.08
176822 MOR-176822	00020-98792-83007	96.18	106.18	313.54
25341 MOR-25341	00003-12999-45004	405.56	92.42	603.35
4556 MOR-4556	00003-10921-25005	405.56	155.94	666.87
148156 MOR-148156	00012-96577-13004	563.08	130.62	837.37
181666 MOR-181666	00022-69703-83002	57.84	83.92	235.68
62070 MOR-62070	00004-85159-45004	405.56	92.42	603.35
43073 MOR-43073	00003-14772-05001	157.84	84.76	336.94
62351 MOR-62351	00004-92814-85008	366.17	92.42	563.96
75179 MOR-75179	00006-04157-75005	398.36	92.42	592.45
109517 MOR-109517	00009-03911-65000	122.54	11.03	302.37
39121 MOR-39121	00003-14377-05000	649.68	148.04	966.48
179746 MOR-179746	00022-14738-83007	368.87	92.42	562.96
112696 MOR-112696	00009-21458-45006	320.41	17.85	514.4
52521 MOR-52521	00003-15683-35000	406.08	102.86	626.22
168897 MOR-168897	00018-48271-43005	44.80	106.18	267.16
182199 MOR-182199	00022-81540-93002	246.76	88.72	431.05
159296 MOR-159296	00015-71862-53005	136.78	83.92	315.19
243 MOR-243	00003-10489-95004	68.54	83.92	246.38
63601 MOR-63601	00005-07473-75007	405.56	92.42	603.35
27904 MOR-27904	00003-13255-75004	405.56	92.42	603.35
106897 MOR-106897	00008-79369-25008	398.36	92.42	592.45
169984 MOR-169984	00018-77363-83004	398.36	92.42	592.45
161988 MOR-161988	00016-52016-23005	78.92	83.92	251.76
65891 MOR-65891	00005-27646-45004	26.61	83.92	205
39987 MOR-39987	00003-14463-45007	405.56	92.42	603.35
128520 MOR-128520	00009-82467-25011	395.94	92.42	590.03
151349 MOR-151349	00013-64397-63007	127.14	87.27	312.38
54191 MOR-54191	00003-15844-75007	385.87	92.42	583.66
21994 MOR-21994	00003-12664-75001	414.61	20.35	616.1
23209 MOR-23209	00003-12786-25005	405.56	92.42	603.35
186130 MOR-186130	00023-86905-53006	311.45	10	112.43
113772 MOR-113772	00009-26227-65000	416.58	107.02	1057.37
66113 MOR-66113	00005-29320-25007	393.78	100.82	610.99
53143 MOR-53143	00003-15742-95006	405.56	92.42	603.35

5790 MOR-5790	00003-11044-65006	405.56	92.42	603.35
34033 MOR-34033	00003-13868-45000	405.56	92.42	603.35
23956 MOR-23956	00003-12860-95009	401.85	13.24	441.57
134833 MOR-134833	00009-76307-43003	398.36	92.42	592.45
48291 MOR-48291	00003-15273-15000	129.53	84.92	308.92
128506 MOR-128506	00009-82376-35019	34.76	83.92	212.6
39037 MOR-39037	00003-14368-65008	405.56	92.42	603.35
149728 MOR-149728	00013-37896-03002	398.36	92.42	592.45
156544 MOR-156544	00014-72402-83007	398.36	92.42	592.45
132334 MOR-132334	00009-23969-83005	179.99	85.02	359.48
92589 MOR-92589	00007-41624-15003	48.57	92.26	234.75
179771 MOR-179771	00022-15296-93006	140.68	90.72	255.23
56787 MOR-56787	00003-16098-05003	640.32	145.9	952.56
130068 MOR-130068	00008-90804-43004	46.76	83.96	225.19
172152 MOR-172152	00019-37529-33008	379.99	92.42	574.08
128561 MOR-128561	00009-82615-35010	398.36	92.42	592.45
142502 MOR-142502	00011-68630-03002	165.87	84.92	345.26
143661 MOR-143661	00011-98302-43008	398.36	92.42	592.45
36618 MOR-36618	00003-14126-85007	83.18	83.92	263.2
30653 MOR-30653	00003-13530-65003	76.82	86.32	264.81
167427 MOR-167427	00018-10640-33001	27.10	83.92	204.94
2577 MOR-2577	00003-10723-35003	376.03	92.42	573.82
176713 MOR-176713	00020-94451-63002	200.00	109.76	425.94
105151 MOR-105151	00008-66870-65008	405.56	92.42	603.35
138037 MOR-138037	00010-44562-23003	398.36	92.42	592.45
70978 MOR-70978	00005-74419-75004	645.58	154.1	975.34
177166 MOR-177166	00021-31800-43005	200.00	85.82	379.74
144897 MOR-144897	00012-23924-93001	398.36	92.42	592.45
3108 MOR-3108	00003-10776-45007	405.56	92.42	603.35
60422 MOR-60422	00003-16450-35009	527.48	120.18	784.64
30913 MOR-30913	00003-13556-65002	405.56	92.42	603.35
18314 MOR-18314	00003-12296-85005	502.40	120.18	754.76
118221 MOR-118221	00009-43635-35008	82.14	88.34	266.03
130529 MOR-130529	00008-97203-13002	82.26	83.92	255.1
160698 MOR-160698	00016-27852-33002	398.36	92.42	592.45
66307 MOR-66307	00005-30870-25009	405.56	92.42	603.35
127 MOR-127	00003-10478-35000	849.98	197.14	1263.96
53074 MOR-53074	00003-15736-45005	405.56	92.42	603.35
56022 MOR-56022	00003-16022-95005	518.12	118.04	770.72
71227 MOR-71227	00005-76426-25001	391.24	92.42	589.03
2701 MOR-2701	00003-10735-75000	398.36	92.42	592.45
171619 MOR-171619	00019-23431-73006	246.76	88.72	431.05
54783 MOR-54783	00003-15901-95003	527.48	120.18	784.64
31705 MOR-31705	00003-13635-65007	405.56	92.42	603.35
67318 MOR-67318	00005-38880-05004	379.39	92.42	577.18
14466 MOR-14466	00003-11912-25004	398.36	92.42	592.45
28821 MOR-28821	00003-13347-45001	398.36	92.42	592.45

56300 MOR-56300	00003-16050-35003	398.36	92.42	592.45
63022 MOR-63022	00004-97509-65001	398.36	92.42	592.45
87998 MOR-87998	00007-09979-85006	492.68	118.04	740.56
44256 MOR-44256	00003-14890-35002	398.36	92.42	592.46
183843 MOR-183843	00023-26203-53001	79.27	83.92	257.46
44243 MOR-44243	00003-14889-05001	398.36	92.42	592.45
161180 MOR-161180	00016-35848-13006	24.60	83.92	202.44
176700 MOR-176700	00020-94060-43000	157.35	84.5	336.32
29386 MOR-29386	00003-13403-95001	173.84	85.02	353.33
138634 MOR-138634	00010-58758-33005	336.78	92.42	530.87
114798 MOR-114798	00009-30679-55007	451.30	102.86	671.44
128927 MOR-128927	00008-62625-53007	398.36	92.42	592.45
167066 MOR-167066	00018-01868-03001	248.36	92.42	442.45
151049 MOR-151049	00013-58822-03007	398.36	92.42	592.45
149430 MOR-149430	00013-30172-53001	58.68	83.92	236.52
129118 MOR-129118	00008-65358-93005	434.86	157.64	762.13
51430 MOR-51430	00003-15578-25000	78.92	83.92	256.76
169386 MOR-169386	00018-62380-03002	213.13	86.36	393.41
46190 MOR-46190	00003-15071-55005	312.70	16.53	502.73
113925 MOR-113925	00009-26923-85003	162.50	84.42	341.09
31333 MOR-31333	00003-13598-45007	405.56	92.42	603.35
167757 MOR-167757	00018-18634-73003	198.97	85.02	385.02
113618 MOR-113618	00009-25480-95008	385.87	92.42	583.66
93171 MOR-93171	00007-45355-95002	405.56	92.42	603.35
177910 MOR-177910	00021-50757-63003	440.82	92.42	634.91
183598 MOR-183598	00023-18230-53005	346.99	93.14	543.24
135732 MOR-135732	00009-94603-83008	60.00	10	173.96
19533 MOR-19533	00003-12418-75000	501.92	118.04	754.52
45309 MOR-45309	00003-14986-85006	143.29	84.93	330.35
50787 MOR-50787	00003-15516-35003	398.36	92.42	592.45
26008 MOR-26008	00003-13066-15006	630.86	143.66	938.27
146979 MOR-146979	00012-71782-23006	492.68	118.04	740.56
39737 MOR-39737	00003-14438-55006	527.48	120.18	784.64
161270 MOR-161270	00016-37361-93002	398.36	92.42	592.45
7242 MOR-7242	00003-11189-85007	527.48	120.18	784.64
119956 MOR-119956	00009-50286-05001	398.36	92.42	592.45
161599 MOR-161599	00016-43691-93001	398.36	92.42	592.45
158843 MOR-158843	00015-28194-63002	398.36	92.42	592.45
147694 MOR-147694	00012-87873-93007	370.93	92.42	565.02
174965 MOR-174965	00020-44218-83007	492.76	120.18	745.12
158298 MOR-158298	00015-19118-43009	175.88	85.02	362.57
179308 MOR-179308	00021-99922-23009	246.76	88.72	431.05
110348 MOR-110348	00009-09643-95006	539.18	26.4	801.14
131677 MOR-131677	00009-14345-43008	398.36	92.42	592.45
163410 MOR-163410	00016-99517-03004	148.33	83.92	333.92
180229 MOR-180229	00022-32745-33001	376.58	92.42	570.67
186174 MOR-186174	00023-87545-83004	100.00	83.92	278.92

158215 MOR-158215	00015-16587-83008	264.79	88.72	455.18
8146 MOR-8146	00003-11280-25008	527.48	120.18	784.64
32544 MOR-32544	00003-13719-55008	405.56	92.42	603.35
82968 MOR-82968	00006-66884-65006	398.36	92.42	592.45
133220 MOR-133220	00009-35827-13006	60.00	10	218.99
172985 MOR-172985	00019-61520-13001	398.36	92.42	592.45
186137 MOR-186137	00023-86926-53001	285.27	91.88	477.74
142173 MOR-142173	00011-56999-03002	398.36	92.42	592.45
159453 MOR-159453	00015-75494-53002	298.36	88.72	488.75
161385 MOR-161385	00016-39852-03003	398.36	92.42	592.45
74036 MOR-74036	00005-96771-05004	398.36	92.42	592.45
151481 MOR-151481	00013-66530-03003	398.36	92.42	592.45
167606 MOR-167606	00018-14970-33003	246.76	88.72	431.05
47298 MOR-47298	00003-15177-55008	150.45	10.55	332.77
155735 MOR-155735	00014-54492-63000	78.21	83.92	251.05
78560 MOR-78560	00006-31169-95000	398.36	92.42	592.45
77746 MOR-77746	00006-26868-45005	508.88	118.04	756.76
21282 MOR-21282	00003-12593-55001	451.30	102.86	671.44
78886 MOR-78886	00006-38978-05005	398.36	92.42	592.45
155314 MOR-155314	00014-45246-33004	398.36	92.42	592.45
184607 MOR-184607	00023-44417-13005	743.53	10	198.59
124112 MOR-124112	00009-65244-35004	246.76	88.72	431.05
176102 MOR-176102	00020-78691-63005	98.36	111.84	311.87
121668 MOR-121668	00009-57424-45001	398.36	92.42	592.45
82495 MOR-82495	00006-64337-35001	238.69	111.9	468.15
125458 MOR-125458	00009-70458-35005	518.18	120.18	783.07
20666 MOR-20666	00003-12532-05006	518.18	120.18	770.54
93427 MOR-93427	00007-46721-65003	78.92	83.92	256.76
173370 MOR-173370	00019-75094-93000	60.00	10	233.48
131041 MOR-131041	00009-05776-03002	398.36	92.42	592.45
171377 MOR-171377	00019-19489-03000	119.98	83.92	298.92
105632 MOR-105632	00008-70799-85004	518.12	118.04	770.72
177077 MOR-177077	00021-29149-53006	424.65	92.42	618.74
164138 MOR-164138	00017-18200-63001	60.00	0	65
116224 MOR-116224	00009-37417-25006	508.88	118.04	756.76
86672 MOR-86672	00006-99487-85004	240.68	87.42	422.57
42829 MOR-42829	00003-14747-65000	385.63	92.42	583.42
25368 MOR-25368	00003-13002-15003	518.12	118.04	770.72
26178 MOR-26178	00003-13083-15005	518.18	120.18	770.54
170419 MOR-170419	00018-89748-23008	228.92	85.8	408.64
179501 MOR-179501	00022-05963-63005	194.45	85.02	374.49
128018 MOR-128018	00009-79423-15002	336.78	92.42	530.87
116674 MOR-116674	00009-38317-25005	398.36	92.42	592.45
182362 MOR-182362	00022-84293-63001	121.76	83.96	299.64
163895 MOR-163895	00017-12536-63009	159.99	84.06	338.52
110417 MOR-110417	00009-10109-45002	414.61	20.35	616.1
87891 MOR-87891	00007-09223-05007	305.56	90.57	501.5

121409 MOR-121409	00009-56211-35002	518.18	120.18	770.54
167830 MOR-167830	00018-20629-23007	107.18	83.92	285.02
22142 MOR-22142	00003-12679-55008	414.61	20.35	616.1
111416 MOR-111416	00009-15739-25003	414.61	20.35	616.1
131571 MOR-131571	00009-13238-63005	376.88	92.42	570.97
143613 MOR-143613	00011-97156-63002	398.36	92.42	592.45
18131 MOR-18131	00003-12278-75009	388.14	198.5	805.9
118406 MOR-118406	00009-44263-55000	398.36	92.42	592.45
183737 MOR-183737	00023-21818-73005	68.61	83.92	246.45
95459 MOR-95459	00007-56493-75006	405.56	92.42	603.35
154854 MOR-154854	00014-35321-83002	60.00	10	350.06
126816 MOR-126816	00009-72987-15005	369.71	92.42	563.8
157533 MOR-157533	00015-00379-83004	79.27	83.92	259.66
56856 MOR-56856	00003-16104-65002	527.48	120.18	784.64
113969 MOR-113969	00009-27222-55005	518.18	120.18	770.54
62122 MOR-62122	00004-85450-45000	405.56	114.68	628.03
9121 MOR-9121	00003-11377-75001	518.12	118.04	770.72
184325 MOR-184325	00023-38560-63001	284.55	90.6	473.54
133478 MOR-133478	00009-41632-53000	398.36	92.42	592.45
173891 MOR-173891	00020-00012-53003	208.68	10	130
5971 MOR-5971	00003-11062-75001	527.48	120.18	784.64
160563 MOR-160563	00016-04550-03002	258.93	88.72	443.22
140015 MOR-140015	00011-00064-73005	210.03	85.92	401.32
163156 MOR-163156	00016-98382-23004	60.00	10	337.55
159998 MOR-159998	00015-88758-23003	398.36	92.42	592.45
159142 MOR-159142	00015-69002-43003	379.99	92.42	574.08
94327 MOR-94327	00007-50674-15003	405.56	92.42	603.35
21544 MOR-21544	00003-12619-75007	398.36	92.42	592.45
51507 MOR-51507	00003-15585-45007	405.56	92.42	603.35
113516 MOR-113516	00009-25046-65001	129.97	83.92	309.01
78648 MOR-78648	00006-31871-55007	398.36	92.42	592.45
127756 MOR-127756	00009-77977-75003	398.36	92.42	592.45
163863 MOR-163863	00017-11885-13009	398.36	92.42	592.45
170521 MOR-170521	00018-92868-33004	389.41	92.42	583.5
151579 MOR-151579	00013-67440-13008	398.36	92.42	592.45
55460 MOR-55460	00003-15967-65000	527.48	120.18	784.64
120348 MOR-120348	00009-52045-05009	57.00	83.92	229.84
129346 MOR-129346	00008-69575-73008	215.76	85.02	394.7
46474 MOR-46474	00003-15098-85008	398.36	92.42	592.45
114921 MOR-114921	00009-31182-95007	398.36	92.42	592.45
160708 MOR-160708	00016-27954-03005	198.36	85.02	377.85
186897 MOR-186897	00024-06777-63005	112.78	83.92	285.62
132046 MOR-132046	00009-18448-73008	341.78	92.42	535.87
5112 MOR-5112	00003-10976-85006	518.18	120.18	770.54
2305 MOR-2305	00003-10696-15000	518.18	120.18	770.54
177484 MOR-177484	00021-43132-83000	379.99	92.42	574.08
172595 MOR-172595	00019-53541-63002	180.42	14.52	459.88

174351 MOR-174351	00020-14787-83001	398.36	92.42	592.45
175251 MOR-175251	00020-55771-73004	265.21	90.42	455.3
171201 MOR-171201	00019-14739-63006	258.09	88.66	442.23
180604 MOR-180604	00022-42896-13001	371.87	92.42	565.96
174609 MOR-174609	00020-32872-33000	73.92	83.92	246.76
177246 MOR-177246	00021-35282-63008	500.44	92.42	694.53
142511 MOR-142511	00011-68805-23007	96.76	83.92	275.7
65062 MOR-65062	00005-21858-15006	518.18	120.18	770.54
8266 MOR-8266	00003-11292-25004	101.18	106.18	323.54
149492 MOR-149492	00013-31316-53006	398.36	92.42	592.45
46578 MOR-46578	00003-15108-35007	405.56	92.42	603.35
124528 MOR-124528	00009-66655-15008	369.53	92.42	563.62
89900 MOR-89900	00007-22877-05009	375.56	91.28	570.5
174488 MOR-174488	00020-22929-43002	379.99	92.42	574.08
139168 MOR-139168	00010-76102-73001	106.76	83.92	284.6
105229 MOR-105229	00008-67560-85007	405.56	92.42	603.35
23981 MOR-23981	00003-12863-45007	405.56	92.42	603.35
113509 MOR-113509	00009-25027-85000	60.00	10	338.13
186160 MOR-186160	00023-87059-43001	285.27	91.88	477.74
113492 MOR-113492	00009-24928-55009	405.56	92.42	603.35
26422 MOR-26422	00003-13107-55008	162.76	10	192.76
50618 MOR-50618	00003-15500-45009	527.48	120.18	784.64
138324 MOR-138324	00010-53858-23007	398.36	92.42	592.45
30997 MOR-30997	00003-13565-05004	345.56	89.78	539.39
94276 MOR-94276	00007-50498-45001	305.56	88.72	499.65
181454 MOR-181454	00022-64399-03009	83.48	11.52	314.49
157421 MOR-157421	00014-98069-83006	353.43	92.42	547.52
28544 MOR-28544	00003-13319-75008	405.56	92.42	603.35
113155 MOR-113155	00009-23240-75008	314.61	16.53	506.55
178983 MOR-178983	00021-88416-53008	395.83	92.42	589.92
26564 MOR-26564	00003-13121-75006	405.56	92.42	603.35
49781 MOR-49781	00003-15418-65005	414.61	20.35	616.1
182713 MOR-182713	00022-89562-23003	269.89	10	331.87
38665 MOR-38665	00003-14331-45007	405.56	92.42	603.35
161956 MOR-161956	00016-51196-03003	180.34	10	210.34
14109 MOR-14109	00003-11876-55001	95.29	83.92	273.13
132399 MOR-132399	00009-24292-53007	20.00	83.92	197.84
176425 MOR-176425	00020-88368-13007	98.82	83.92	277.21
171838 MOR-171838	00019-27620-63000	398.36	92.42	592.45
22117 MOR-22117	00003-12677-05001	414.61	20.35	616.1
135528 MOR-135528	00009-90351-63004	20.00	83.92	197.84
178332 MOR-178332	00021-61180-93001	423.20	0	55
22561 MOR-22561	00003-12721-45009	414.61	20.35	616.1
165089 MOR-165089	00017-56445-83002	142.03	12	395.12
65061 MOR-65061	00005-21857-45001	527.48	120.18	784.64
174576 MOR-174576	00020-32078-53007	398.36	92.42	592.45
119607 MOR-119607	00009-48929-15006	398.36	92.42	592.45

9120 MOR-9120	00003-11377-65003	405.56	92.42	603.35
108977 MOR-108977	00008-99410-45001	414.61	20.35	616.1
10389 MOR-10389	00003-11504-55001	405.56	92.42	603.35
53274 MOR-53274	00003-15755-85002	398.36	92.42	592.45
160869 MOR-160869	00016-31235-93009	355.36	91.06	546.73
23545 MOR-23545	00003-12819-85003	398.36	92.42	595.97
145586 MOR-145586	00012-37864-83005	398.36	92.42	592.45
139872 MOR-139872	00010-95508-03006	173.44	84.92	360.03
184342 MOR-184342	00023-38891-43006	413.17	10.98	404.39
50131 MOR-50131	00003-15452-65002	249.25	19.82	671.59
1765 MOR-1765	00003-10642-15005	527.48	120.18	784.64
173651 MOR-173651	00019-85379-83007	385.39	20.68	649.16
180768 MOR-180768	00022-46408-53004	312.68	0	55
169961 MOR-169961	00018-76855-63005	398.36	92.42	597.45
176989 MOR-176989	00021-27238-93004	291.78	90.16	483.61
182376 MOR-182376	00022-84394-63009	73.92	83.92	246.76
122977 MOR-122977	00009-61923-15005	398.36	92.42	600.45
81156 MOR-81156	00006-53797-95004	398.36	92.42	592.45
67209 MOR-67209	00005-38071-25009	527.48	120.18	784.64
116188 MOR-116188	00009-37294-15006	293.68	88.72	477.97
172867 MOR-172867	00019-59113-33004	217.84	10	312.28
158569 MOR-158569	00015-25012-13009	398.36	92.42	592.45
43854 MOR-43854	00003-14850-15004	405.56	92.42	603.35
112047 MOR-112047	00009-18750-85008	414.61	20.35	616.1
176997 MOR-176997	00021-27280-53009	157.84	85.02	336.78
115928 MOR-115928	00009-36310-55009	398.36	92.42	592.45
186849 MOR-186849	00024-05887-23003	172.78	10	246.57
172643 MOR-172643	00019-54665-23009	379.99	92.42	574.08
2567 MOR-2567	00003-10722-35004	398.36	92.42	592.45
127095 MOR-127095	00009-74382-25000	75.26	83.92	258.45
36802 MOR-36802	00003-14145-25007	291.49	88.72	481.88
108566 MOR-108566	00008-96831-65003	508.76	23.27	719.01
129251 MOR-129251	00008-67195-33001	508.88	118.04	756.76
136869 MOR-136869	00010-18809-33008	398.36	92.42	592.45
120673 MOR-120673	00009-53307-25006	398.36	92.42	592.45
125896 MOR-125896	00009-71029-05009	398.36	92.42	592.45
78980 MOR-78980	00006-39751-85009	398.36	92.42	592.45
153653 MOR-153653	00014-10986-63005	36.03	106.18	260.03
155972 MOR-155972	00014-59041-03008	96.18	106.18	313.54
63655 MOR-63655	00005-08859-45006	527.48	120.18	784.64
169824 MOR-169824	00018-72691-43007	328.18	120.18	580.54
172957 MOR-172957	00019-60919-53003	230.68	87.66	412.32
169310 MOR-169310	00018-60088-03001	398.36	92.42	592.45
152364 MOR-152364	00013-80645-13004	398.36	114.68	614.71
128490 MOR-128490	00009-82308-85011	398.36	92.42	592.45
49462 MOR-49462	00003-15387-05005	198.36	85.02	385.05
74641 MOR-74641	00006-00747-95006	379.99	92.42	574.08

58944 MOR-58944	00003-16306-65008	383.45	92.42	581.24
73586 MOR-73586	00005-92036-85007	398.36	92.42	592.45
115855 MOR-115855	00009-35798-65000	398.36	92.42	592.45
167960 MOR-167960	00018-26819-13006	91.18	106.18	308.54
180125 MOR-180125	00022-28380-63002	390.37	0	55
175132 MOR-175132	00020-49790-33003	52.31	10	82.31
123225 MOR-123225	00009-62531-35003	398.36	92.42	592.45
121928 MOR-121928	00009-58191-55007	398.36	92.42	592.45
42730 MOR-42730	00003-14737-75000	405.56	92.42	603.35
688 MOR-688	00003-10534-45000	405.56	92.42	603.35
31255 MOR-31255	00003-13590-65000	527.48	120.18	784.64
124602 MOR-124602	00009-66914-95008	398.36	92.42	592.45
61137 MOR-61137	00003-16518-85008	405.56	92.42	603.35
140186 MOR-140186	00011-04927-93000	398.36	92.42	592.45
16545 MOR-16545	00003-12120-15002	277.38	180.38	679.14
26280 MOR-26280	00003-13093-35009	394.81	20.35	596.3
181545 MOR-181545	00022-66620-53004	531.84	0	73.6
114513 MOR-114513	00009-29702-55000	359.66	92.16	556.67
77030 MOR-77030	00006-21707-95000	73.92	83.92	378.83
120777 MOR-120777	00009-53725-35008	282.70	111.52	512.2
28611 MOR-28611	00003-13326-45006	357.81	92.42	555.6
89306 MOR-89306	00007-19329-95000	527.48	120.18	784.64
155634 MOR-155634	00014-52413-03003	44.41	83.92	222.25
77466 MOR-77466	00006-24637-05008	398.36	92.42	592.45
150455 MOR-150455	00013-49728-73006	398.36	92.42	592.45
32364 MOR-32364	00003-13701-55008	641.36	149.36	961.01
129349 MOR-129349	00008-69654-23003	398.36	92.42	592.45
111547 MOR-111547	00009-16212-35005	201.36	15.25	482.83
108605 MOR-108605	00008-97050-05008	529.62	25.96	786.94
137176 MOR-137176	00010-23892-03002	398.36	92.42	592.45
64535 MOR-64535	00005-17825-45008	405.56	92.42	603.35
172904 MOR-172904	00019-59785-83000	74.64	13.8	463.32
93679 MOR-93679	00007-47633-95002	405.56	92.42	603.35
111115 MOR-111115	00009-14073-85007	644.41	31.57	957.56
153130 MOR-153130	00013-99105-13007	286.40	88.72	476.79
170110 MOR-170110	00018-80219-03001	377.29	92.42	571.38
69548 MOR-69548	00005-60778-85006	518.12	118.04	770.72
23447 MOR-23447	00003-12810-05009	686.06	156.34	1020.65
8994 MOR-8994	00003-11365-05000	405.56	92.42	603.35
151036 MOR-151036	00013-58518-93007	398.36	92.42	592.45
175318 MOR-175318	00020-57703-73003	149.17	10	179.17
20372 MOR-20372	00003-12502-65009	414.61	20.35	616.1
178563 MOR-178563	00021-72328-83003	670.13	92.42	592.45
122780 MOR-122780	00009-61086-65007	289.08	92.42	483.17
2519 MOR-2519	00003-10717-55006	405.56	92.42	603.35
182094 MOR-182094	00022-79085-03006	251.76	88.72	436.05
154282 MOR-154282	00014-24632-13005	71.84	84.47	250.23

143489 MOR-143489	00011-95275-53004	279.99	88.72	464.83
173377 MOR-173377	00019-75224-43004	518.18	120.18	770.54
140112 MOR-140112	00011-02627-03006	398.36	92.42	592.45
56810 MOR-56810	00003-16100-25005	518.12	118.04	770.72
10127 MOR-10127	00003-11478-35008	527.48	120.18	784.64
179826 MOR-179826	00022-19626-93009	338.75	116.36	579.65
182324 MOR-182324	00022-84193-13003	535.95	100.86	755.36
111988 MOR-111988	00009-18400-05009	414.61	20.35	616.1
182051 MOR-182051	00022-78235-73002	253.14	88.54	436.98
171456 MOR-171456	00019-21368-13000	216.39	110.58	443.15
53397 MOR-53397	00003-15768-05004	516.05	120.18	773.21
71920 MOR-71920	00005-81390-15005	287.66	129.78	555.68
7622 MOR-7622	00003-11227-85001	405.56	92.42	603.35
136397 MOR-136397	00010-08957-83008	358.19	92.42	552.28
169440 MOR-169440	00018-63930-23001	202.36	110.58	429.12
24547 MOR-24547	00003-12920-05006	539.18	26.4	801.14
160936 MOR-160936	00016-32410-73008	133.43	83.92	316.62
166424 MOR-166424	00017-84415-93008	398.36	92.42	592.45
152607 MOR-152607	00013-85621-33007	50.00	10	119.12
44224 MOR-44224	00003-14887-15001	398.36	92.42	592.45
112428 MOR-112428	00009-20297-55000	162.31	12.17	342.64
165823 MOR-165823	00017-74928-03008	384.04	92.42	578.13
128995 MOR-128995	00008-63554-53000	481.26	120.18	733.62
17394 MOR-17394	00003-12205-05002	518.18	120.18	770.54
19098 MOR-19098	00003-12375-25002	405.56	92.42	603.35
172384 MOR-172384	00019-49087-93004	90.02	83.92	268.41
78883 MOR-78883	00006-38963-65009	398.36	92.42	592.45
163870 MOR-163870	00017-11996-73002	398.36	92.42	592.45
167001 MOR-167001	00018-01138-13003	341.10	92.42	535.19
171126 MOR-171126	00019-12369-43002	62.68	83.92	245.87
166366 MOR-166366	00017-82903-03000	276.15	116.03	524.36
56335 MOR-56335	00003-16053-65003	289.08	92.42	483.17
178417 MOR-178417	00021-63689-63009	459.85	0	55
177003 MOR-177003	00021-27489-03009	398.36	92.42	592.45
80469 MOR-80469	00006-50120-55006	153.36	83.92	338.95
21568 MOR-21568	00003-12622-15005	527.53	26.4	789.49
178485 MOR-178485	00021-69681-63004	246.76	88.72	431.05
179971 MOR-179971	00022-24080-73002	138.53	10	163.53
146942 MOR-146942	00012-69446-63009	226.78	86.92	410.57
55573 MOR-55573	00003-15978-85003	398.36	92.42	597.45
163631 MOR-163631	00017-04696-33009	325.69	98.74	532.92
57456 MOR-57456	00003-16162-45006	405.56	114.68	625.61
177943 MOR-177943	00021-50935-63008	441.48	92.42	635.57
171654 MOR-171654	00019-23554-83005	283.36	88.24	466.45
164781 MOR-164781	00017-46744-83001	134.03	10	199.37
52530 MOR-52530	00003-15684-15003	393.23	92.42	592.32
183692 MOR-183692	00023-20856-23001	341.09	92.86	536.5

134938 MOR-134938	00009-79583-33004	398.36	92.42	592.45
32017 MOR-32017	00003-13666-85005	405.56	92.42	603.35
61475 MOR-61475	00003-16552-05002	211.46	92.42	409.25
125936 MOR-125936	00009-71040-45006	398.36	92.42	592.45
125955 MOR-125955	00009-71046-45000	202.36	110.58	429.12
130676 MOR-130676	00008-99107-63004	398.36	92.42	592.45
45756 MOR-45756	00003-15029-25005	518.18	120.18	770.54
137069 MOR-137069	00010-22675-23003	459.50	118.58	707.72
159180 MOR-159180	00015-69772-43001	398.36	92.42	592.45
2998 MOR-2998	00003-10765-45000	527.48	120.18	784.64
168548 MOR-168548	00018-42478-43009	398.36	92.42	592.45
61145 MOR-61145	00003-16519-65001	405.56	92.42	603.35
186256 MOR-186256	00023-89216-63002	205.27	87.88	387.46
129339 MOR-129339	00008-69316-23003	398.36	92.42	592.45
17776 MOR-17776	00003-12243-25002	405.56	92.42	603.35
177585 MOR-177585	00021-45968-73006	73.92	83.92	246.76
151984 MOR-151984	00013-73974-43004	95.00	83.92	272.84
30263 MOR-30263	00003-13491-65000	405.56	92.42	603.35
9034 MOR-9034	00003-11369-05006	295.32	138.34	600
131244 MOR-131244	00009-08905-53009	398.36	92.42	592.45
143537 MOR-143537	00011-95466-13002	73.92	83.92	246.76
123132 MOR-123132	00009-62244-25003	398.36	114.68	615.51
159342 MOR-159342	00015-72856-83005	378.30	92.42	574.04
172768 MOR-172768	00019-57112-03005	238.58	90.04	430.29
23314 MOR-23314	00003-12796-75002	326.84	116.18	580
151086 MOR-151086	00013-59466-63003	83.92	83.92	262.86
24133 MOR-24133	00003-12878-65005	405.56	92.42	603.35
132410 MOR-132410	00009-24294-23002	398.36	92.42	592.45
179312 MOR-179312	00021-99937-23002	391.39	92.42	585.48
158743 MOR-158743	00015-27141-43003	398.36	92.42	592.45
138423 MOR-138423	00010-54992-33000	146.78	83.92	324.62
5796 MOR-5796	00003-11045-25004	527.48	120.18	784.64
157227 MOR-157227	00014-93926-93008	374.14	92.42	568.23
176649 MOR-176649	00020-92874-73003	365.87	92.42	559.96
159098 MOR-159098	00015-67357-03006	316.69	91.46	507.9
184661 MOR-184661	00023-45913-13001	262.68	89.76	449.57
67286 MOR-67286	00005-38709-15001	269.47	88.2	454.6
114503 MOR-114503	00009-29676-85006	518.12	118.04	770.72
75501 MOR-75501	00006-06302-05009	157.84	85.02	336.78
180026 MOR-180026	00022-25432-23005	397.11	0	55
48828 MOR-48828	00003-15325-55009	449.00	102.86	669.14
148879 MOR-148879	00013-21503-43003	390.20	119.1	641.48
58230 MOR-58230	00003-16237-25001	405.56	92.42	603.35
180742 MOR-180742	00022-45860-83001	64.68	0	55
1698 MOR-1698	00003-10635-45008	385.87	92.42	583.66
176747 MOR-176747	00020-95171-13009	128.92	10	248.69
120373 MOR-120373	00009-52203-55006	398.36	92.42	592.45

125838 MOR-125838	00009-71001-65008	398.36	92.42	592.45
69257 MOR-69257	00005-58145-15001	405.56	92.42	603.35
150727 MOR-150727	00013-53361-13003	398.36	92.42	592.45
122704 MOR-122704	00009-60790-85002	259.35	90.44	455.16
47296 MOR-47296	00003-15177-35003	379.32	18.91	576.49
138015 MOR-138015	00010-44071-33005	398.36	92.42	592.45
40382 MOR-40382	00003-14502-95009	101.63	87.5	283.6
164407 MOR-164407	00017-25232-63008	398.36	92.42	592.45
155366 MOR-155366	00014-46711-43006	20.00	83.92	197.84
160458 MOR-160458	00016-02201-43001	279.90	88.72	464.19
179411 MOR-179411	00022-03484-53002	420.87	0	55
55950 MOR-55950	00003-16015-75008	538.32	123.64	802.89
5120 MOR-5120	00003-10977-65009	405.56	92.42	603.35
143538 MOR-143538	00011-95467-23009	398.36	92.42	592.45
13818 MOR-13818	00003-11847-45000	405.56	92.42	603.35
138548 MOR-138548	00010-57449-03008	398.36	92.42	738.8
17810 MOR-17810	00003-12246-65000	451.30	102.86	671.44
10131 MOR-10131	00003-11478-75009	405.56	92.42	603.35
127513 MOR-127513	00009-76403-95005	398.36	92.42	592.45
39820 MOR-39820	00003-14446-75002	527.48	120.18	784.64
45153 MOR-45153	00003-14971-85003	180.88	85.02	360.37
160225 MOR-160225	00015-98609-73002	298.36	88.72	488.75
105686 MOR-105686	00008-71129-65007	405.56	92.42	603.35
23697 MOR-23697	00003-12835-05000	638.14	148.04	949.02
174558 MOR-174558	00020-31696-13000	213.61	86.3	394.38
176456 MOR-176456	00020-89132-13000	298.55	89.82	485.04
76678 MOR-76678	00006-13746-95000	687.03	158.48	1019.84
66314 MOR-66314	00005-30901-35000	405.56	92.42	603.35
174461 MOR-174461	00020-22356-83005	407.67	96	688.93
103687 MOR-103687	00008-53578-05004	518.12	118.04	770.72
28464 MOR-28464	00003-13311-75006	275.56	87.46	459.89
91959 MOR-91959	00007-36908-95003	405.56	92.42	603.35
71443 MOR-71443	00005-78485-35003	150.56	83.92	339.85
50729 MOR-50729	00003-15510-75000	527.48	120.18	784.64
136511 MOR-136511	00010-11635-13007	398.36	92.42	592.45
154431 MOR-154431	00014-27730-33005	387.55	92.42	581.64
22735 MOR-22735	00003-12738-85001	527.48	120.18	784.64
45921 MOR-45921	00003-15045-45001	414.61	20.35	616.1
45158 MOR-45158	00003-14972-35003	528.87	97.14	740.82
75382 MOR-75382	00006-05566-75007	508.88	118.04	756.76
81493 MOR-81493	00006-56326-95007	398.36	92.42	592.45
137593 MOR-137593	00010-35290-83007	796.72	92.42	592.45
19776 MOR-19776	00003-12443-05004	398.36	92.42	592.45
158573 MOR-158573	00015-25022-03009	398.36	92.42	592.45
81872 MOR-81872	00006-59429-45008	398.36	92.42	592.45
20141 MOR-20141	00003-12479-55000	405.56	92.42	603.35
108873 MOR-108873	00008-98717-05001	60.00	10	147.31

55165 MOR-55165	00003-15938-95000	527.48	120.18	784.64
8533 MOR-8533	00003-11318-95009	527.48	120.18	784.64
42536 MOR-42536	00003-14718-35002	398.36	92.42	592.45
160072 MOR-160072	00015-90366-33001	31.76	83.92	209.6
115000 MOR-115000	00009-31524-15001	142.42	83.92	320.68
183142 MOR-183142	00023-03668-13007	73.92	83.92	246.76
108018 MOR-108018	00008-86567-75002	398.36	92.42	592.45
133718 MOR-133718	00009-47754-93001	398.36	92.42	592.45
183681 MOR-183681	00023-20422-73005	44.55	83.92	222.39
39831 MOR-39831	00003-14447-85009	405.56	92.42	603.35
181185 MOR-181185	00022-56826-83001	159.20	84.48	345.35
95753 MOR-95753	00007-58860-65009	405.56	92.42	603.35
131742 MOR-131742	00009-14874-03005	398.36	92.42	592.45
65740 MOR-65740	00005-26686-15003	405.56	92.42	603.35
126786 MOR-126786	00009-72832-15002	164.26	92.42	358.35
160550 MOR-160550	00016-04409-93006	383.90	29.52	971.73
179345 MOR-179345	00022-01441-63006	369.62	92.42	563.71
23814 MOR-23814	00003-12846-75002	539.18	26.4	801.14
74288 MOR-74288	00005-98418-25005	398.36	92.42	592.45
166021 MOR-166021	00017-77610-73009	818.84	107.06	1038.75
82152 MOR-82152	00006-61232-15007	398.36	92.42	592.45
12839 MOR-12839	00003-11749-55006	405.56	92.42	603.35
53059 MOR-53059	00003-15734-95006	405.56	92.42	603.35
155653 MOR-155653	00014-52679-03002	409.10	96	713.93
163864 MOR-163864	00017-11947-63004	398.36	92.42	592.45
186096 MOR-186096	00023-86538-53001	234.84	136.1	511.99
131493 MOR-131493	00009-12499-53003	379.99	92.42	574.08
78933 MOR-78933	00006-39322-35000	398.36	92.42	592.45
112540 MOR-112540	00009-20838-85000	377.83	20.35	579.32
136420 MOR-136420	00010-10199-03009	398.36	92.42	592.45
153401 MOR-153401	00014-07428-63007	104.89	106.18	331.87
102509 MOR-102509	00008-44357-75005	163.84	84.34	347.11
175572 MOR-175572	00020-63523-23000	398.36	92.42	592.45
27393 MOR-27393	00003-13204-65008	405.56	92.42	603.35
110180 MOR-110180	00009-08786-15002	414.61	20.35	616.1
74212 MOR-74212	00005-97988-45003	444.42	118.04	690.36
42372 MOR-42372	00003-14701-95008	405.56	92.42	603.35
103989 MOR-103989	00008-56499-75008	235.46	87.32	417.07
23298 MOR-23298	00003-12795-15006	573.22	130.62	852.73
182050 MOR-182050	00022-78178-33000	392.74	12.54	505.41
177890 MOR-177890	00021-50733-73000	568.12	120.18	820.48
130887 MOR-130887	00009-02624-23009	398.36	92.42	592.45
180372 MOR-180372	00022-36339-63007	347.16	92.42	541.25
25782 MOR-25782	00003-13043-55005	405.56	92.42	603.35
171745 MOR-171745	00019-24877-53009	398.36	92.42	610.46
173419 MOR-173419	00019-75872-23003	398.36	92.42	592.45
54705 MOR-54705	00003-15894-35005	405.56	92.42	603.35

184582 MOR-184582	00023-43823-63004	244.94	11.26	273.04
95872 MOR-95872	00007-59566-95008	527.48	120.18	784.64
156134 MOR-156134	00014-62274-13008	40.85	83.92	218.69
63590 MOR-63590	00005-07413-05005	111.20	83.92	289.04
134712 MOR-134712	00009-74765-13009	398.36	92.42	597.45
156869 MOR-156869	00014-84803-83007	398.36	92.42	592.45
100568 MOR-100568	00008-31825-25007	540.42	123.64	804.99
94007 MOR-94007	00007-49608-15006	405.56	92.42	603.35
132341 MOR-132341	00009-23971-23004	398.36	92.42	592.45
174152 MOR-174152	00020-07125-03003	155.68	84.4	334
177915 MOR-177915	00021-50762-13007	441.48	92.42	635.57
69227 MOR-69227	00005-57943-65006	381.81	92.42	579.6
164593 MOR-164593	00017-40429-73008	100.04	83.92	278.43
118387 MOR-118387	00009-44203-65001	518.18	120.18	770.54
119725 MOR-119725	00009-49319-55003	180.93	111.84	411.71
131521 MOR-131521	00009-12732-33005	163.13	84.72	341.77
167224 MOR-167224	00018-05146-33000	395.76	92.42	589.85
43973 MOR-43973	00003-14862-05002	518.18	120.18	770.54
159437 MOR-159437	00015-75258-53008	382.25	92.42	576.34
152797 MOR-152797	00013-89426-03002	129.53	83.92	310.32
116997 MOR-116997	00009-39365-05008	628.94	145.9	935.34
50173 MOR-50173	00003-15456-65008	364.46	19.85	574.45
70086 MOR-70086	00005-65893-85005	298.36	90.57	490.6
125748 MOR-125748	00009-70963-85002	191.44	86.36	379.47
76172 MOR-76172	00006-10684-35003	398.36	92.42	592.45
109129 MOR-109129	00009-00947-65004	539.18	26.4	801.14
94031 MOR-94031	00007-49742-45007	518.12	118.04	770.72
170176 MOR-170176	00018-82034-03000	389.94	9.25	500.86
159996 MOR-159996	00015-88683-33001	73.92	83.92	246.76
50531 MOR-50531	00003-15491-75003	104.76	84.47	284.25
112350 MOR-112350	00009-19940-65001	414.61	20.35	616.1
112356 MOR-112356	00009-19967-35006	72.84	10.15	250.83
159511 MOR-159511	00015-77410-83003	398.36	92.42	592.45
124117 MOR-124117	00009-65261-95009	398.36	92.42	592.45
121424 MOR-121424	00009-56227-25006	398.36	92.42	592.45
147512 MOR-147512	00012-83587-13000	252.23	88.72	436.52
147540 MOR-147540	00012-83966-03003	398.36	92.42	592.45
182729 MOR-182729	00022-91977-73007	172.84	85.02	352.88
166784 MOR-166784	00017-95908-33001	398.36	92.42	592.45
186708 MOR-186708	00024-01870-13003	163.94	85.82	338.68
121871 MOR-121871	00009-58129-25001	357.37	92.42	554.53
77192 MOR-77192	00006-22657-45009	207.56	115.38	445.72
118482 MOR-118482	00009-44488-05000	241.76	88.46	425.4
64662 MOR-64662	00005-18560-25009	376.40	92.42	570.49
48003 MOR-48003	00003-15245-05007	235.06	88.07	418.67
135375 MOR-135375	00009-87922-53002	450.72	120.18	703.08
130127 MOR-130127	00008-91930-03007	398.36	92.42	592.45

173849 MOR-173849	00019-99038-13006	232.01	88.72	421.47
46098 MOR-46098	00003-15062-75002	510.40	26.4	772.36
73097 MOR-73097	00005-89062-05007	368.27	92.42	562.36
177267 MOR-177267	00021-35668-03005	127.16	88.17	317
181872 MOR-181872	00022-74163-23008	404.66	0	55
155068 MOR-155068	00014-41511-03007	518.18	120.18	770.54
151359 MOR-151359	00013-64474-93007	360.17	92.42	554.26
141569 MOR-141569	00011-43120-23008	398.36	92.42	592.45
92814 MOR-92814	00007-42814-05003	501.85	120.18	759.01
158604 MOR-158604	00015-25200-83006	398.36	92.42	592.45
163866 MOR-163866	00017-11961-43000	78.92	83.92	256.76
82952 MOR-82952	00006-66834-45002	518.18	120.18	770.54
178137 MOR-178137	00021-55773-13003	198.33	85.02	385.02
144325 MOR-144325	00012-11973-03005	484.10	113.36	722.17
160146 MOR-160146	00015-97107-83009	107.33	85.04	286.29
182460 MOR-182460	00022-84719-33004	594.60	103.26	821.21
168780 MOR-168780	00018-45891-53008	386.63	92.42	580.72
172222 MOR-172222	00019-43308-83002	78.92	83.92	251.76
151877 MOR-151877	00013-72040-73009	398.36	92.42	592.45
89260 MOR-89260	00007-19057-65004	405.56	92.42	603.35
154458 MOR-154458	00014-28530-33005	176.76	115.62	386.3
183079 MOR-183079	00023-01401-63002	157.84	85.02	336.78
166869 MOR-166869	00017-98716-33007	112.33	83.92	290.17
54818 MOR-54818	00003-15905-35002	405.56	92.42	603.35
180113 MOR-180113	00022-28074-33000	487.19	120.18	739.55
174691 MOR-174691	00020-34698-73009	79.99	113.6	295.26
21853 MOR-21853	00003-12650-65009	78.92	83.92	256.76
72197 MOR-72197	00005-83510-75003	272.33	88.72	462.72
71549 MOR-71549	00005-79024-25001	405.56	92.42	603.35
162851 MOR-162851	00016-88342-33002	379.39	92.42	673.48
182492 MOR-182492	00022-84789-83008	73.92	83.92	246.76
90276 MOR-90276	00007-25574-15006	166.92	88.13	352.88
168028 MOR-168028	00018-28026-13001	398.36	92.42	592.45
138147 MOR-138147	00010-51373-13009	398.36	92.42	592.45
117768 MOR-117768	00009-42116-25000	398.36	92.42	592.45
179825 MOR-179825	00022-19610-53005	438.29	0	55
167611 MOR-167611	00018-15029-73002	73.92	83.92	246.76
141467 MOR-141467	00011-41059-53000	398.36	92.42	592.45
83553 MOR-83553	00006-70342-95008	398.36	92.42	592.45
165330 MOR-165330	00017-62511-13004	398.36	92.42	592.45
63736 MOR-63736	00005-10150-85009	96.18	106.18	318.54
61121 MOR-61121	00003-16517-25002	380.50	92.42	578.29
111846 MOR-111846	00009-17693-55006	398.36	92.42	592.45
105829 MOR-105829	00008-72343-25004	78.87	83.92	256.71
80670 MOR-80670	00006-51078-05007	398.36	92.42	592.45
176472 MOR-176472	00020-89432-63006	336.23	92.42	530.32
184274 MOR-184274	00023-37336-03009	449.48	18.24	596.84

25060 MOR-25060	00003-12971-35008	414.61	20.35	616.1
142516 MOR-142516	00011-68860-53002	398.36	92.42	592.45
13072 MOR-13072	00003-11772-85000	351.11	83.33	526.12
32995 MOR-32995	00003-13764-65000	405.56	92.42	603.35
70896 MOR-70896	00005-73726-35003	77.48	106.18	309.04
115906 MOR-115906	00009-36153-05000	518.18	120.18	770.54
135633 MOR-135633	00009-92669-93001	398.36	92.42	592.45
156445 MOR-156445	00014-67604-43002	283.44	105.7	501.29
67539 MOR-67539	00005-42208-25007	405.56	114.68	625.61
110650 MOR-110650	00009-11456-85000	404.91	23.41	700.81
167330 MOR-167330	00018-08480-53003	248.36	86.74	436.77
172342 MOR-172342	00019-48334-53005	398.36	92.42	592.45
177128 MOR-177128	00021-31236-63004	282.73	110.58	520.89
141492 MOR-141492	00011-41620-33005	398.36	92.42	592.45
158880 MOR-158880	00015-28762-73002	384.04	92.42	578.13
162745 MOR-162745	00016-85025-03008	78.92	83.92	251.76
106691 MOR-106691	00008-78147-95004	78.43	83.92	264.02
149142 MOR-149142	00013-26257-63005	94.25	85.02	273.43
89556 MOR-89556	00007-20725-35001	482.56	120.18	739.72
118001 MOR-118001	00009-42933-55004	353.43	92.42	547.52
132988 MOR-132988	00009-32515-03002	148.36	83.92	326.2
144197 MOR-144197	00012-10610-33000	158.43	92.42	352.52
164591 MOR-164591	00017-40407-43001	398.36	92.42	592.45
142519 MOR-142519	00011-68867-23002	347.81	90.56	535.78
179181 MOR-179181	00021-94685-63008	60.17	88.42	248.36
140921 MOR-140921	00011-31317-83003	162.84	85.02	341.78
116867 MOR-116867	00009-38867-55002	398.36	92.42	592.45
152100 MOR-152100	00013-75604-73000	398.36	92.42	592.45
120550 MOR-120550	00009-52849-65004	351.78	92.42	545.87
116825 MOR-116825	00009-38737-95002	518.18	120.18	770.54
143914 MOR-143914	00012-04176-43007	372.86	92.42	566.95
179048 MOR-179048	00021-89547-33003	79.47	83.92	265.06
85308 MOR-85308	00006-85931-85005	405.56	92.42	603.35
172993 MOR-172993	00019-61642-63003	73.92	83.92	246.76
85479 MOR-85479	00006-92086-05001	387.66	92.42	585.45
178080 MOR-178080	00021-53852-23000	410.90	92.42	604.99
131279 MOR-131279	00009-09327-23004	398.36	92.42	592.45
186139 MOR-186139	00023-86931-23001	285.27	91.88	477.74
86184 MOR-86184	00006-96648-45005	342.33	92.42	540.12
85987 MOR-85987	00006-95439-05008	405.56	92.42	603.35
126095 MOR-126095	00009-71086-35003	398.36	92.42	592.45
161348 MOR-161348	00016-39058-73000	165.32	84.62	343.86
93938 MOR-93938	00007-49145-05008	405.56	92.42	603.35
108173 MOR-108173	00008-87714-35001	532.56	139.22	1351.66
142910 MOR-142910	00011-83057-53004	398.36	92.42	592.45
98549 MOR-98549	00008-14468-55008	405.56	92.42	603.35
185247 MOR-185247	00023-63500-93006	324.85	140.1	612

173287 MOR-173287	00019-72916-33006	518.18	120.18	770.54
136231 MOR-136231	00010-05359-73000	398.36	92.42	592.45
143096 MOR-143096	00011-89139-73009	518.18	120.18	770.54
118052 MOR-118052	00009-43077-35003	398.36	114.68	614.71
124685 MOR-124685	00009-67197-95004	398.36	92.42	592.45
174780 MOR-174780	00020-38754-13004	285.17	89.9	471.82
124734 MOR-124734	00009-67357-55008	398.36	92.42	592.45
171804 MOR-171804	00019-25817-53009	398.36	92.42	592.45
177917 MOR-177917	00021-50763-93009	79.47	106.18	296.83
119663 MOR-119663	00009-49199-65006	398.36	92.42	592.45
117532 MOR-117532	00009-41421-55005	398.36	92.42	592.45
162422 MOR-162422	00016-70903-63004	398.36	92.42	592.45
175128 MOR-175128	00020-49667-73004	157.84	85.02	336.78
173154 MOR-173154	00019-65915-13005	157.84	85.02	336.78
130900 MOR-130900	00009-02985-23002	186.27	15.24	524.07
146772 MOR-146772	00012-64872-63003	353.43	92.42	547.52
119270 MOR-119270	00009-47497-25008	403.86	92.42	597.95
40011 MOR-40011	00003-14465-85006	405.56	92.42	603.35
118184 MOR-118184	00009-43530-85003	398.36	92.42	592.45
49525 MOR-49525	00003-15393-35001	200.00	85.02	378.94
72373 MOR-72373	00005-84811-65009	259.19	88.66	443.33
138784 MOR-138784	00010-65839-63006	398.36	92.42	592.45
59245 MOR-59245	00003-16336-15003	359.39	92.42	557.18
120045 MOR-120045	00009-50521-95007	60.00	10	295.16
116494 MOR-116494	00009-37938-25006	62.65	83.92	241.41
147656 MOR-147656	00012-86856-33003	56.36	88.17	246.2
11377 MOR-11377	00003-11603-35006	162.84	85.02	342.33
132463 MOR-132463	00009-25024-03000	528.84	123.64	788.47
147134 MOR-147134	00012-75385-83005	518.18	120.18	770.54
115972 MOR-115972	00009-36487-15005	398.36	92.42	592.45
136914 MOR-136914	00010-19995-63003	398.36	125.06	665.89
172911 MOR-172911	00019-59811-33009	129.01	105.12	348.57
166312 MOR-166312	00017-81901-83007	336.68	114.54	572.74
2840 MOR-2840	00003-10749-65006	405.56	92.42	603.35
168544 MOR-168544	00018-42471-53003	398.36	122.1	622.13
166993 MOR-166993	00018-01103-43008	46.76	88.72	231.05
99707 MOR-99707	00008-23310-55009	320.39	11.1	353.69
182463 MOR-182463	00022-84748-83008	992.50	171.46	1664.36
173903 MOR-173903	00020-00277-83007	361.22	92.42	555.31
166363 MOR-166363	00017-82873-83009	508.88	118.04	756.76
134172 MOR-134172	00009-58539-73004	342.13	96.12	621.24
53386 MOR-53386	00003-15766-95007	527.48	120.18	784.64
12908 MOR-12908	00003-11756-45009	83.92	83.92	261.76
121755 MOR-121755	00009-57769-55001	405.56	92.42	603.35
36157 MOR-36157	00003-14080-75003	405.56	92.42	603.35
124738 MOR-124738	00009-67382-15006	518.18	120.18	770.54
6 MOR-6	00003-10466-75005	275.94	98.02	491.08

125070 MOR-125070	00009-68483-05004	398.36	92.42	592.45
61846 MOR-61846	00004-83897-65001	420.34	115.38	672.7
157386 MOR-157386	00014-97255-13007	398.36	92.42	592.45
125049 MOR-125049	00009-68424-95007	398.36	92.42	592.45
6219 MOR-6219	00003-11087-55006	416.56	92.42	614.35
76517 MOR-76517	00006-12795-85004	398.36	92.42	592.45
176808 MOR-176808	00020-97659-33002	68.87	12.68	415.53
181725 MOR-181725	00022-71220-83002	277.04	0	69.9
182888 MOR-182888	00022-96330-03003	411.74	95.7	615.67
154320 MOR-154320	00014-25312-63008	518.18	120.18	770.54
163408 MOR-163408	00016-99513-93009	398.36	92.42	592.45
168393 MOR-168393	00018-37138-13007	229.99	86.36	410.27
83982 MOR-83982	00006-73662-95004	582.31	144.84	885.53
52665 MOR-52665	00003-15697-25006	205.56	88.72	399.65
57601 MOR-57601	00003-16176-45000	405.56	92.42	603.35
58604 MOR-58604	00003-16273-65007	385.63	92.42	583.42
57458 MOR-57458	00003-16162-65001	405.56	92.42	603.35
115092 MOR-115092	00009-31988-15000	128.47	83.92	311.72
135614 MOR-135614	00009-92395-53000	174.92	112	404.63
178302 MOR-178302	00021-60727-63009	519.42	140.88	1290.02
167612 MOR-167612	00018-15042-23006	267.17	9.25	296.77
184508 MOR-184508	00023-42423-73008	313.68	18.46	601.42
25201 MOR-25201	00003-12985-45000	414.61	20.35	616.1
175988 MOR-175988	00020-78335-73005	796.72	92.42	592.45
73767 MOR-73767	00005-93146-65006	398.36	92.42	592.45
159177 MOR-159177	00015-69627-23002	246.76	88.72	431.05
101298 MOR-101298	00008-35371-45002	527.48	120.18	784.64
161395 MOR-161395	00016-39974-73001	518.18	120.18	770.54
120619 MOR-120619	00009-53132-55000	470.16	116.92	716.92
169010 MOR-169010	00018-51491-03001	210.55	86.16	390.63
80661 MOR-80661	00006-50989-65004	306.53	112.32	539.24
181345 MOR-181345	00022-61250-53002	214.51	10	244.51
67751 MOR-67751	00005-45119-25008	772.98	177.12	1152
21122 MOR-21122	00003-12577-55001	373.16	83.33	551.51
39839 MOR-39839	00003-14448-65002	230.12	118.04	482.72
182702 MOR-182702	00022-89199-83001	156.53	84.46	334.91
3099 MOR-3099	00003-10775-55005	405.56	92.42	603.35
168700 MOR-168700	00018-43592-73001	23.58	83.92	204.64
149321 MOR-149321	00013-28893-93005	157.81	83.92	335.65
50049 MOR-50049	00003-15444-65003	414.61	20.35	616.1
130642 MOR-130642	00008-98575-23008	320.03	113.32	554.03
160356 MOR-160356	00016-01133-63001	148.36	83.92	333.95
161006 MOR-161006	00016-33387-33004	277.81	88.24	460.9
108313 MOR-108313	00008-88562-15006	691.42	33.88	1027.34
64942 MOR-64942	00005-20771-75009	554.80	145.9	867.04
162734 MOR-162734	00016-84930-13003	390.16	92.42	592.25
133847 MOR-133847	00009-49645-53008	398.36	92.42	592.45

73415 MOR-73415	00005-90917-65009	398.36	92.42	592.45
176013 MOR-176013	00020-78443-93000	398.36	92.42	592.45
116990 MOR-116990	00009-39325-05007	441.16	102.86	657.18
184559 MOR-184559	00023-43482-73004	494.47	10	261.79
76067 MOR-76067	00006-10267-85007	398.36	92.42	592.45
160449 MOR-160449	00016-01902-73008	398.36	92.42	592.45
78538 MOR-78538	00006-31051-35004	398.36	92.42	592.45
170633 MOR-170633	00018-97017-63006	398.36	92.42	592.45
82977 MOR-82977	00006-66936-95008	387.96	92.42	590.05
176696 MOR-176696	00020-93976-93004	353.43	92.42	547.52
102439 MOR-102439	00008-43778-05003	405.56	92.42	603.35
161553 MOR-161553	00016-42748-33009	207.59	86.2	387.71
181501 MOR-181501	00022-65746-13004	186.78	85.02	368.67
121836 MOR-121836	00009-58060-35000	508.86	120.18	761.22
119187 MOR-119187	00009-47106-15003	336.78	92.42	530.87
114509 MOR-114509	00009-29686-65008	191.24	92.42	389.03
108961 MOR-108961	00008-99323-15003	110.73	10	140.73
130420 MOR-130420	00008-96401-43008	287.66	89.73	477.16
175912 MOR-175912	00020-76908-73006	265.10	88.72	449.39
96802 MOR-96802	00007-75542-55001	205.56	86.87	395.95
98189 MOR-98189	00008-12055-75007	527.48	120.18	784.64
165291 MOR-165291	00017-61797-43005	336.70	92.42	530.79
97909 MOR-97909	00008-09705-85005	405.56	92.42	603.35
125638 MOR-125638	00009-70765-35003	422.50	117.98	668.26
160983 MOR-160983	00016-33079-53002	665.30	92.42	592.45
10823 MOR-10823	00003-11547-95002	405.56	92.42	603.35
177878 MOR-177878	00021-50703-03001	79.47	83.92	252.31
128931 MOR-128931	00008-62658-33002	311.24	114.52	547.25
175285 MOR-175285	00020-56748-13005	398.36	92.42	592.45
28226 MOR-28226	00003-13287-95002	414.61	20.35	616.1
121835 MOR-121835	00009-58060-05006	398.36	92.42	592.45
136515 MOR-136515	00010-11656-13001	398.36	92.42	592.45
93344 MOR-93344	00007-46261-55001	336.81	90.58	529.08
143949 MOR-143949	00012-06035-23007	398.36	92.42	592.45
180022 MOR-180022	00022-25314-33006	377.93	92.42	572.02
174391 MOR-174391	00020-15696-23001	251.76	88.72	436.05
154884 MOR-154884	00014-36269-43003	93.36	85.21	277.84
15832 MOR-15832	00003-12048-85006	93.08	83.92	270.92
113638 MOR-113638	00009-25568-65009	47.03	84.18	229.18
21505 MOR-21505	00003-12615-85009	197.29	85.02	377.33
171415 MOR-171415	00019-20439-53008	398.36	92.42	592.45
146817 MOR-146817	00012-65604-83001	518.18	120.18	770.54
119828 MOR-119828	00009-49757-65000	398.36	92.42	592.45
177638 MOR-177638	00021-47483-63000	60.00	10	292.98
124527 MOR-124527	00009-66651-25000	443.26	102.86	659.28
127283 MOR-127283	00009-75360-55006	273.69	88.72	460.38
155615 MOR-155615	00014-52049-03005	255.68	88.66	439.82

62986 MOR-62986	00004-97233-65004	527.48	120.18	784.64
24531 MOR-24531	00003-12918-45002	664.18	32.56	986.9
171447 MOR-171447	00019-20998-53001	398.36	92.42	592.45
13219 MOR-13219	00003-11787-55009	679.56	156.34	1014.15
13129 MOR-13129	00003-11778-55000	405.56	92.42	603.35
109148 MOR-109148	00009-01034-05009	539.18	26.4	801.14
180762 MOR-180762	00022-46194-83006	360.89	0	55
125541 MOR-125541	00009-70606-05002	398.36	92.42	592.45
156725 MOR-156725	00014-81743-33007	198.36	85.02	385.05
176090 MOR-176090	00020-78669-13004	160.94	116.88	403.4
171956 MOR-171956	00019-33695-13009	118.18	106.18	335.54
100153 MOR-100153	00008-28800-45008	398.36	115.78	638.07
103968 MOR-103968	00008-56316-75009	405.56	92.42	603.35
99938 MOR-99938	00008-27016-85001	251.76	88.72	438.45
165340 MOR-165340	00017-62661-63001	157.84	85.02	336.78
173135 MOR-173135	00019-65731-93000	409.42	107.06	1043.37
145234 MOR-145234	00012-30963-23003	398.36	92.42	592.45
164414 MOR-164414	00017-25329-03005	199.90	109.52	425.6
168894 MOR-168894	00018-48234-83002	136.35	10	221.34
170821 MOR-170821	00019-05272-43002	398.36	92.42	592.45
108213 MOR-108213	00008-87992-95001	414.61	20.35	616.1
163010 MOR-163010	00016-92405-73009	73.92	83.92	246.76
162539 MOR-162539	00016-73383-53009	45.54	83.92	218.38
41563 MOR-41563	00003-14621-05004	405.56	92.42	603.35
98064 MOR-98064	00008-11082-05001	73.92	83.92	251.76
124912 MOR-124912	00009-67899-35008	398.36	92.42	592.45
114421 MOR-114421	00009-29304-05003	405.56	92.42	603.35
170147 MOR-170147	00018-81239-73000	361.53	92.42	555.62
26553 MOR-26553	00003-13120-65009	414.61	20.35	616.1
180278 MOR-180278	00022-34029-03000	260.23	88.68	444.42
38297 MOR-38297	00003-14294-75005	405.56	92.42	603.35
159748 MOR-159748	00015-82667-93001	73.92	83.92	246.76
154193 MOR-154193	00014-22625-33004	318.89	88.72	503.18
40933 MOR-40933	00003-14558-05001	518.18	120.18	770.54
161012 MOR-161012	00016-33423-13004	398.36	92.42	592.45
80238 MOR-80238	00006-49025-85008	490.22	120.18	742.58
124314 MOR-124314	00009-65950-05004	235.37	110.58	465.51
186173 MOR-186173	00023-87544-23008	189.60	87.44	370.5
177583 MOR-177583	00021-45941-13001	233.64	87.56	420.16
31552 MOR-31552	00003-13620-35001	405.56	92.42	603.35
171636 MOR-171636	00019-23514-43003	398.36	92.42	592.45
177238 MOR-177238	00021-35213-63002	543.89	92.42	603.35
113097 MOR-113097	00009-23039-15006	414.61	20.35	616.1
113947 MOR-113947	00009-27028-35006	351.60	90.28	542.97
122824 MOR-122824	00009-61319-75004	518.18	120.18	770.54
25538 MOR-25538	00003-13019-15004	378.37	114.68	594.72
143512 MOR-143512	00011-95354-23005	93.68	83.92	271.52

62283 MOR-62283	00004-86884-85005	405.56	92.42	603.35
69390 MOR-69390	00005-59728-25002	405.56	92.42	603.35
44597 MOR-44597	00003-14920-15000	414.61	20.35	616.1
69675 MOR-69675	00005-61786-65008	405.56	92.42	603.35
177398 MOR-177398	00021-39848-43002	429.27	92.42	623.36
162933 MOR-162933	00016-90239-13008	63.92	84.82	242.66
49476 MOR-49476	00003-15388-45006	398.36	92.42	592.45
89288 MOR-89288	00007-19210-45003	87.53	83.92	257.77
52161 MOR-52161	00003-15648-15008	355.56	90.04	548.59
40339 MOR-40339	00003-14498-65001	405.56	92.42	603.35
148857 MOR-148857	00013-21169-73001	43.33	83.92	228.92
47313 MOR-47313	00003-15179-05007	529.62	25.96	786.94
110716 MOR-110716	00009-11835-35003	74.00	10.18	252.47
112771 MOR-112771	00009-21745-25003	458.59	26.65	767.77
40913 MOR-40913	00003-14556-05003	405.56	92.42	603.35
143492 MOR-143492	00011-95307-83000	491.98	96.5	698.31
69529 MOR-69529	00005-60568-95008	170.59	85.73	350.79
135194 MOR-135194	00009-84038-23007	319.83	11.74	355.05
90324 MOR-90324	00007-25785-85006	224.91	10	254.91
144316 MOR-144316	00012-11829-83004	398.36	136.94	636.97
163398 MOR-163398	00016-99494-13009	78.92	83.92	251.76
72402 MOR-72402	00005-84929-65008	398.36	92.42	592.45
94688 MOR-94688	00007-51780-35008	405.56	92.42	603.35
70410 MOR-70410	00005-69796-45004	41.75	101.86	317.98
110066 MOR-110066	00009-08270-85000	414.61	20.35	616.1
83327 MOR-83327	00006-68995-55000	157.84	85.02	336.78
169186 MOR-169186	00018-56237-93000	398.36	92.42	592.45
133138 MOR-133138	00009-34503-03002	398.36	92.42	592.45
74546 MOR-74546	00005-99957-85007	155.71	84.4	334.58
131241 MOR-131241	00009-08849-93000	518.18	120.18	770.54
31952 MOR-31952	00003-13660-35002	405.56	92.42	603.35
178963 MOR-178963	00021-87735-63002	353.43	92.42	547.52
32768 MOR-32768	00003-13741-95002	405.56	92.42	603.35
143047 MOR-143047	00011-87421-13003	409.42	107.06	996.84
9273 MOR-9273	00003-11392-95008	405.56	92.42	603.35
61364 MOR-61364	00003-16541-25002	405.56	92.42	603.35
164828 MOR-164828	00017-47599-43004	65.01	11.82	423.34
175390 MOR-175390	00020-59239-23003	398.36	92.42	592.45
143607 MOR-143607	00011-97035-33006	398.36	92.42	592.45
95406 MOR-95406	00007-56162-95002	219.56	110.58	448.52
141881 MOR-141881	00011-50029-33003	352.31	92.42	548.67
175111 MOR-175111	00020-47751-63007	52.79	10	171.07
182349 MOR-182349	00022-84262-63008	618.78	104.24	848.33
121957 MOR-121957	00009-58284-45008	446.36	149.96	759.95
74266 MOR-74266	00005-98346-45008	398.36	92.42	592.45
163190 MOR-163190	00016-98556-93009	73.92	83.92	246.76
142462 MOR-142462	00011-67570-93007	368.78	92.42	562.87

74260 MOR-74260	00005-98315-25009	398.36	92.42	592.45
144363 MOR-144363	00012-12396-63009	34.47	83.92	212.86
144742 MOR-144742	00012-19644-53006	336.78	92.42	530.87
157387 MOR-157387	00014-97256-73003	126.78	88.17	316.62
126045 MOR-126045	00009-71069-55009	279.16	88.72	467.7
168412 MOR-168412	00018-40097-43004	353.43	92.42	547.52
100501 MOR-100501	00008-31401-95004	527.48	120.18	784.64
75807 MOR-75807	00006-08139-65001	353.43	92.42	547.52
122080 MOR-122080	00009-58543-25009	885.68	205.44	1317.11
135473 MOR-135473	00009-89503-03006	32.00	83.92	209.84
75474 MOR-75474	00006-06236-55009	76.14	83.94	254
177781 MOR-177781	00021-50424-23005	287.14	88.72	471.43
130161 MOR-130161	00008-92420-63009	518.18	120.18	770.54
148118 MOR-148118	00012-95848-43003	78.92	83.92	251.76
114661 MOR-114661	00009-30252-15001	109.98	83.92	289.05
180993 MOR-180993	00022-52070-03000	25.43	10	55.43
163427 MOR-163427	00016-99589-23003	518.18	120.18	770.54
91483 MOR-91483	00007-33997-55000	405.56	92.42	603.35
136418 MOR-136418	00010-10171-23007	398.36	92.42	592.45
186047 MOR-186047	00023-85987-43002	332.57	10	288.9
186819 MOR-186819	00024-05186-63002	112.78	83.92	285.62
131795 MOR-131795	00009-15440-33001	398.36	92.42	592.45
91281 MOR-91281	00007-32624-15002	405.56	92.42	603.35
113892 MOR-113892	00009-26745-45008	58.20	134.59	290.2
108641 MOR-108641	00008-97251-55004	414.61	20.35	616.1
28030 MOR-28030	00003-13268-35008	411.50	92.42	609.29
54309 MOR-54309	00003-15855-95009	305.56	92.42	503.35
166429 MOR-166429	00017-84516-63002	398.36	92.42	592.45
176956 MOR-176956	00021-26736-13000	73.92	83.92	246.76
25872 MOR-25872	00003-13052-55003	527.48	120.18	784.64
84620 MOR-84620	00006-81215-05008	398.36	92.42	592.45
160036 MOR-160036	00015-89379-53003	141.78	83.92	322.57
182547 MOR-182547	00022-85550-03009	138.41	10	168.41
23686 MOR-23686	00003-12833-95003	457.68	120.18	714.84
159960 MOR-159960	00015-87353-83001	251.76	88.72	436.05
111425 MOR-111425	00009-15764-35009	414.61	20.35	616.1
122742 MOR-122742	00009-60941-95008	398.36	92.42	592.45
178950 MOR-178950	00021-87358-43003	666.63	0	55
90416 MOR-90416	00007-26377-85008	370.02	92.42	567.81
173346 MOR-173346	00019-74383-93003	470.79	120.18	723.15
123965 MOR-123965	00009-64793-55007	518.18	120.18	770.54
149691 MOR-149691	00013-35931-03003	218.36	90.57	410.6
92949 MOR-92949	00007-43963-55009	215.16	88.72	407.4
114782 MOR-114782	00009-30622-25002	387.66	92.42	585.45
144178 MOR-144178	00012-10325-63009	298.36	88.72	488.75
122957 MOR-122957	00009-61833-15004	398.36	92.42	592.45
162930 MOR-162930	00016-90165-23004	398.36	92.42	592.45

155460 MOR-155460	00014-49308-73002	398.36	92.42	592.45
98259 MOR-98259	00008-12579-65006	405.56	92.42	603.35
111664 MOR-111664	00009-16760-25003	414.61	20.35	616.1
116429 MOR-116429	00009-37844-35007	398.36	92.42	592.45
166506 MOR-166506	00017-89093-23001	398.36	92.42	592.45
95942 MOR-95942	00007-59872-95007	342.33	92.42	540.12
164910 MOR-164910	00017-49414-63008	398.36	92.42	592.45
145450 MOR-145450	00012-37434-43005	402.96	93.55	599.41
101263 MOR-101263	00008-35157-45002	171.99	85.02	351.48
171425 MOR-171425	00019-20548-93008	398.36	92.42	597.45
105924 MOR-105924	00008-73079-95007	398.36	92.42	592.45
182554 MOR-182554	00022-85631-93003	317.67	115.34	555.73
134623 MOR-134623	00009-73081-13008	446.62	118.14	692.86
160632 MOR-160632	00016-05835-43008	398.36	92.42	592.45
170253 MOR-170253	00018-83773-13001	134.70	11.18	344.97
158028 MOR-158028	00015-12047-33002	398.36	92.42	592.45
177980 MOR-177980	00021-51903-43009	136.18	83.94	314.04
177151 MOR-177151	00021-31611-53001	359.69	92.42	553.78
174464 MOR-174464	00020-22447-63000	353.43	92.42	547.52
174428 MOR-174428	00020-16772-13008	261.19	88.72	445.48
173908 MOR-173908	00020-00411-33005	398.36	92.42	592.45
177176 MOR-177176	00021-31987-83001	373.80	92.42	570.13
13174 MOR-13174	00003-11783-05004	769.14	179.36	1152.99
179822 MOR-179822	00022-19406-23000	418.94	9.25	529.86
159826 MOR-159826	00015-84260-63004	143.08	137.46	453.15
173129 MOR-173129	00019-65594-63002	398.36	92.42	592.45
182487 MOR-182487	00022-84787-93008	148.16	10	178.16
33739 MOR-33739	00003-13839-05004	518.18	120.18	770.54
149975 MOR-149975	00013-41512-53007	389.41	92.42	583.5
173068 MOR-173068	00019-63370-93001	398.36	92.42	592.45
105004 MOR-105004	00008-65149-55007	405.56	92.42	603.35
103506 MOR-103506	00008-52192-95003	183.35	85.02	362.84
103693 MOR-103693	00008-53601-35009	405.56	92.42	603.35
182995 MOR-182995	00022-98888-93006	502.26	123.46	764.46
179702 MOR-179702	00022-13581-33008	73.92	83.92	246.76
127924 MOR-127924	00009-78699-75008	398.36	92.42	592.45
154977 MOR-154977	00014-40610-23005	398.36	92.42	592.45
134836 MOR-134836	00009-76354-83006	72.78	83.92	250.62
180619 MOR-180619	00022-43152-83003	163.65	84.56	342.13
165696 MOR-165696	00017-72089-63004	89.08	88.17	278.92
135673 MOR-135673	00009-93321-53007	518.18	120.18	770.54
110738 MOR-110738	00009-11937-85009	414.61	20.35	616.1
181888 MOR-181888	00022-74424-63004	212.86	89.35	402.91
114365 MOR-114365	00009-29121-25000	108.79	108.05	342.79
184192 MOR-184192	00023-34554-73006	295.79	91.16	486.18
160840 MOR-160840	00016-30830-23005	58.92	83.92	236.76
117183 MOR-117183	00009-40060-45006	336.78	92.42	530.87

174922 MOR-174922	00020-42627-13001	162.84	85.02	341.78
169972 MOR-169972	00018-77082-13009	186.52	85.02	365.46
178749 MOR-178749	00021-76326-93004	96.18	106.18	313.54
180542 MOR-180542	00022-41139-13000	46.76	83.92	225.15
133118 MOR-133118	00009-34156-43004	398.36	92.42	592.45
176042 MOR-176042	00020-78498-53002	55.00	10	255.23
66846 MOR-66846	00005-35163-45000	402.89	102.86	623.03
149517 MOR-149517	00013-32032-13006	482.72	106.48	1093.54
87855 MOR-87855	00007-09063-25006	205.56	88.72	399.65
150632 MOR-150632	00013-51806-43004	398.36	92.42	592.45
50157 MOR-50157	00003-15455-15000	539.18	26.4	801.14
163883 MOR-163883	00017-12380-53008	398.36	92.42	592.45
142435 MOR-142435	00011-66416-93007	390.47	92.42	584.56
72670 MOR-72670	00005-86857-45004	518.18	120.18	778.14
57972 MOR-57972	00003-16212-15002	405.56	92.42	603.35
85256 MOR-85256	00006-85570-65005	405.56	92.42	603.35
126327 MOR-126327	00009-71209-15009	518.18	120.18	770.54
76948 MOR-76948	00006-21259-45003	46.76	83.92	224.6
151852 MOR-151852	00013-71743-63003	398.36	92.42	592.45
166674 MOR-166674	00017-93330-53009	161.76	84.96	340.64
163820 MOR-163820	00017-09077-53002	251.76	88.72	436.05
160437 MOR-160437	00016-01634-83001	398.36	92.42	592.45
157798 MOR-157798	00015-05923-23007	422.34	92.42	616.43
157511 MOR-157511	00015-00052-53004	382.66	93.88	581.13
160519 MOR-160519	00016-03658-53004	396.96	92.42	591.05
174955 MOR-174955	00020-43980-63009	304.21	114.94	541.27
111772 MOR-111772	00009-17169-95003	121.14	12.95	309.47
154164 MOR-154164	00014-22056-33002	398.36	92.42	592.45
169354 MOR-169354	00018-61408-53001	398.36	92.42	592.45
184094 MOR-184094	00023-32212-73004	95.79	83.92	273.63
186740 MOR-186740	00024-03020-63007	160.35	109	380.53
180520 MOR-180520	00022-40727-03002	336.78	92.42	530.87



Report to City Council

TO: Mayor and City Council

FROM: Abdul Ahmad, Fire Chief

AGENDA DATE: June 15, 2021

TITLE: PUBLIC HEARING FOR DELINQUENT NUISANCE ABATEMENT (RESO. NO. 2021-XX)

RECOMMENDED ACTION

Recommendations:

1. Conduct a public hearing and accept public testimony on delinquent nuisance abatement account.
2. Adopt Resolution No. 2021-XX Resolution of the City Council of the City of Moreno Valley, California, Confirming Statements of Costs against Real Property located in the City of Moreno Valley, for Abatements of Public Nuisances and Direction that Said Statement of Costs Constitute a Lien upon Said Properties.
3. Approve placing the submitted Property Assessment List of delinquent nuisance abatement accounts on the Fiscal Year (FY) 2021/2022 Riverside County property tax roll for collection.
4. Direct the City Clerk to file with the Riverside County Tax Assessor's office a certified copy of Resolution No. 2021-XX and the Property Assessment List as required by Section 6.04.120 of the City of Moreno Valley Municipal Code.
5. Authorize the Chief Financial Officer to adjust the proposed special assessments in the event there are any parcel changes, clerical errors, or other adjustments as may be necessary between the date the special taxes were calculated and the date the fixed charges are submitted to the County of Riverside, provided the applied special assessments does not exceed the maximum special assessments.

SUMMARY

In 2020, the Fire Prevention Division performed public nuisance abatements to remove hazardous and other nuisance conditions from vacant parcels in the City. After having been served with a “Notice to Abate” and given a reasonable time for compliance, the property owners failed to voluntarily abate the conditions.

This report recommends that the City Council convene a public hearing to consider staff recommendations to adopt the proposed Resolution of the City of Moreno Valley, confirming assessments on certain real properties and approve placing the submitted Property Assessment List of delinquent nuisance abatement accounts on the Fiscal Year 2021/2022 Riverside County property tax roll for collection.

DISCUSSION

In February of each year, the Fire Prevention Division sends each vacant parcel owner as identified by the last equalized assessment roll, a Notice to Abate. This letter states that all weeds, dry vegetation, rubble, junk, trash, debris, objects, discarded auto bodies, parts and other waste matter upon the premises is a public nuisance and must be abated per Moreno Valley Municipal Code 6.04 by April 1st.

All vacant parcels in Moreno Valley are inspected on or after April 1st to determine if the property owner voluntarily complied with the Notice to Abate mailed in February. Shortly after inspection, non-compliant property owners receive a Notice of Violation and up to 10 days to comply with the necessary abatement. After the second reinspection, should the vacant parcel still require the removal of weeds, dry vegetation, rubble, junk, trash, debris, objects, discarded auto bodies, parts and other waste matter, a Final Notice of Violation is mailed to the property owner allowing a final seven days to become compliant before the Fire Prevention Division proceeds with the abatement process.

Once the period of time has passed as identified in the final notice, per Municipal Code 6.04, the property is scheduled for abatement by City contractor. This section of the municipal code also allows for recovery of all costs associated with said abatements.

The Property Assessment List for general nuisance and weed abatements is hereby submitted for review and consideration by the City Council. A statement of costs was mailed to the legal owner of record for each property requiring abatement action. The source of property owner information was obtained through the Riverside County Tax Assessors Office as of March 7th. A summary of each abatement is included in the statement of costs, along with the owner’s name(s), property description, and the cost for the abatement action. A copy of the statement of costs shall remain on file in the Fire Prevention Bureau.

The Property Assessment List is a current listing of unpaid abatement costs incurred during 2020. Costs approved by the attached City Council Resolution will result in a special assessment levied on the FY 2021/2022 tax bill if not paid directly to the City by August 1st, 2021. The Notices of Special Assessment will be recorded at the Riverside County Recorder’s Office following approval by the City Council.

ALTERNATIVES

1. Approve and authorize the recommended action as presented in this staff report. *Staff recommends this alternative as it will facilitate cost recovery for those costs incurred by the City for the abatement of public nuisance and hazard reduction work performed as outlined in the attached Property Assessment List.*
2. Do not approve and authorize the recommended actions as presented in this staff report. *Staff does not recommend this alternative as it will result in the cost for contract abatement work to be absorbed by the General Fund for all costs that remain unpaid by the property owners.*
3. Open the Public Hearing and continue it to a future City Council meeting. If Council chooses this option, this may result in missed deadlines related to the FY 2021/22 property tax roll.
4. Do not conduct the Public Hearing at this time but reschedule it for a future regular City Council meeting date. Staff does not recommend this alternative, as it may result in missed deadlines for Property Assessment List delinquencies on the FY 2021/22 property tax roll. Failure to assess Property Assessment List delinquencies on the annual property tax roll will result in the cost for contract abatement work to be covered by the City.

FISCAL IMPACT

Adoption of the resolution would facilitate cost recovery of \$171,183.49 for those costs incurred by the City for public nuisance and hazard reduction work performed as outlined in the Property Assessment List included as Exhibit A to the attached resolution.

The Property Assessment List, as approved by City Council, is subject to amendment as necessary to reflect any payments subsequently received from property owners. Costs not paid in full by August 1, 2021, will be processed as special assessments and cost recovery will occur through the payment of taxes. The Statement of Costs and Notices of Special Assessment for each property shall remain on file in the Fire Prevention Bureau. If payment, or partial payment, is received from property owners, Exhibit A will be revised as appropriate.

NOTIFICATION

Moreno Valley Municipal Code Section 6.04.060 – Notification of Nuisance provides that written notice of nuisance conditions **may** be given to property owners in the following manner:

By regular mail addressed to the owner or person in charge and control of the property; at the address shown on the last available equalized assessment roll of the County of Riverside; or as otherwise known, by posting a “Notice to Abate” on the property where the nuisance condition(s) exists thereby allowing ten days to comply.

Notification of weed abatement conditions was specifically met by:

- 1. Mailing a "Notice to Abate" to property owners by regular mail.
- 2. Mailing a "Notice of Violation" to property owners by regular mail.

Furthermore, the Fire Prevention Division mailed a Statement of Cost to each property owner in May 2021 indicating the amount owed for the nuisance abatement services performed by the City as well as the date of the City Council meeting at which this Public Hearing would occur. If approved, an official list of the delinquent accounts will be submitted to Special Districts, which indicates the total amount that can be placed on the property tax roll for FY 2021/2022.

CITY COUNCIL GOALS

None

CITY COUNCIL STRATEGIC PRIORITIES

- 1. Economic Development
- 2. Public Safety
- 3. Library
- 4. Infrastructure
- 5. Beautification, Community Engagement, and Quality of Life
- 6. Youth Programs

ATTACHMENTS

- 1. Nuisance Abatement - Resolution 2021
- 2. 2020 Hazard Abatement PAL Log

APPROVALS

Budget Officer Approval	<u>✓ Approved</u>	6/04/21 12:13 PM
City Attorney Approval	<u>✓ Approved</u>	
City Manager Approval	<u>✓ Approved</u>	6/07/21 4:09 PM

RESOLUTION NO. 2021 -__

A RESOLUTION OF THE CITY COUNCIL OF THE CITY OF MORENO VALLEY, CALIFORNIA, CONFIRMING STATEMENTS OF COSTS AGAINST REAL PROPERTY LOCATED IN THE CITY OF MORENO VALLEY, FOR ABATEMENTS OF PUBLIC NUISANCES AND DIRECTION THAT SAID STATEMENTS OF COSTS CONSTITUTE A LIEN UPON SAID PROPERTIES

WHEREAS, pursuant to the provisions of the City of Moreno Valley Municipal Code Chapter 6.04, the City of Moreno Valley, State of California, in order to protect and preserve the public health, safety and general welfare, has conducted and completed the abatement of certain public nuisances on real properties located within the City of Moreno Valley, State of California, which were not abated by the property owners upon reasonable notice by the City; and

WHEREAS, all of the procedural steps have been complied with by the City in accordance with the requirements of City of Moreno Valley Municipal Code Chapter 6.04; and

WHEREAS, in compliance with the provisions of the City of Moreno Valley Municipal Code Section 6.04.120, Statements of Costs and notices of this hearing have been served on the property owners and/or other responsible parties; and

WHEREAS, having received and considered said Statements of Costs and having conducted the required hearing for protests and objections by those property owners.

NOW, THEREFORE, THE CITY COUNCIL OF THE CITY OF MORENO VALLEY, CALIFORNIA, DOES HEREBY RESOLVE AS FOLLOWS:

1. That the Statements of Costs, Notice of City Council Meeting, and Notices of Special Assessments, copies of which are on file with the Fire Prevention Division, and incorporated herein by this reference, are confirmed.
2. That the Property Assessment List and respective amounts of costs contained therein, attached hereto as Exhibit A and incorporated by this reference, is also confirmed.
3. That the Notices of Special Assessments shall be recorded with the Riverside County Recorder's Office and copies transmitted to the Assessor and Tax Collector of the County of Riverside and after recordation shall constitute special assessments against the property to which they relate, and shall constitute liens on the property in the amount of the assessment to be added to the tax bill next levied against the property.
4. The CFO is authorized to adjust the special taxes levied on the property tax roll in the event there are parcel changes, clerical errors, new parcels annexed into the District, or other adjustments as may be necessary between the date the

1

Resolution No. 2021 -__
Date Adopted: June 15, 2021

special assessments were calculated and the date the fixed charges are submitted to the County of Riverside, provided the applied special assessment rate does not exceed the maximum special assessment.

APPROVED AND ADOPTED this 15th day of June, 2021.

Mayor of the City of Moreno Valley

ATTEST:

City Clerk

APPROVED AS TO FORM:

City Attorney

Resolution No. 2021 - 2
Date Adopted: June 15, 2021

Attachment: Nuisance Abatement - Resolution 2021 [Revision 1] (4442 : PUBLIC HEARING FOR DELINQUENT NUISANCE ABATEMENT (RESO.

RESOLUTION JURAT

STATE OF CALIFORNIA)
COUNTY OF RIVERSIDE) ss.
CITY OF MORENO VALLEY)

I, _____, City Clerk of the City of Moreno Valley, California, do hereby certify that Resolution No. 2021-__ was duly and regularly adopted by the City Council of the City of Moreno Valley at a regular meeting thereof held on the 2nd day of June, 2020 by the following vote:

AYES:

NOES:

ABSENT:

ABSTAIN:

(Council Members, Mayor Pro Tem and Mayor)

CITY CLERK

(SEAL)

Resolution No. 2021 - 3
Date Adopted: June 15, 2021

Attachment: Nuisance Abatement - Resolution 2021 [Revision 1] (4442 : PUBLIC HEARING FOR DELINQUENT NUISANCE ABATEMENT (RESO.



Property Abatement List (PAL)

FY 21/22 Tax Year

Between 04/01/2020 and 12/31/2020

Parcel/Record #	Owner	Address	Summary of Work	Abatement Date	Contractor Fees	Inspection Fees	Special Districts Fees	Admin Fees	Total
256181020 FHA20-2503	CRESTMONT HOMEOWNERS ASSN	27432 CALLE ARROYO	256181020 SPRING Hazard Abatement	7/24/2020	\$ 315.00	\$ 150.00	\$ 16.00	\$	\$ 240.00
256182055 FHA20-2506	CRESTMONT HOMEOWNERS ASSN	27432 CALLE ARROYO	256182055 SPRING Hazard Abatement	07/24/2020	\$ 292.50	\$ 150.00	\$ 16.00	\$	\$ 240.00
256211001 FHA20-2538	CRESTMONT HOMEOWNERS ASSN	27432 CALLE ARROYO	256211001 SPRING Hazard Abatement	6/27/2020	\$ 312.50	\$ 150.00	\$ 16.00	\$	\$ 240.00
259371006 FHA20-2568	LARRY HOLMES	P O BOX 59177	259371006 SPRING Hazard Abatement	7/6/2020	\$ 262.50	\$ 150.00	\$ 16.00	\$	\$ 240.00
259371007 FHA20-2569	LARRY HOLMES	P O BOX 59177	259371007 SPRING Hazard Abatement	07/06/2020	\$ 217.50	\$ 150.00	\$ 16.00	\$	\$ 240.00
263111026 FHA20-2823	SAUNDRA SWANSON	3340 DEL SOL BLVD SPC 155	263111026 SPRING Hazard Abatement	6/24/2020	\$ 330.00	\$ 150.00	\$ 16.00	\$	\$ 240.00
263111038 FHA20-2825	ELITE POWER PLUS CORP	75105 MERLE DR NO 100	263111038 SPRING Hazard Abatement	6/24/2020	\$ 352.50	\$ 150.00	\$ 16.00	\$	\$ 240.00
263113008 FHA20-2831	SAUNDRA SWANSON	3340 DEL SOL BLVD SPC 155	263113008 SPRING Hazard Abatement	6/25/2020	\$ 352.50	\$ 150.00	\$ 16.00	\$	\$ 240.00
263150005 FHA20-2873	CHANG SHONE	20050 WASHINGTON AVE 202	263150005 SPRING Hazard Abatement	07/07/2020	\$ 594.22	\$ 150.00	\$ 16.00	\$	\$ 240.00
263150021 FHA20-2854	JONG HSU	20050 WASHINGTON AVE 202	263150021 SPRING Hazard Abatement	07/07/2020	\$ 2,820.66	\$ 150.00	\$ 16.00	\$	\$ 240.00
263160008 FHA20-2880	SLCW INV	29217 LAKEVIEW LN	263160008 SPRING Hazard Abatement	07/07/2020	\$ 1,395.00	\$ 150.00	\$ 16.00	\$	\$ 240.00
263160028 FHA20-2887	SLCW INV	29217 LAKEVIEW LN	263160028 SPRING Hazard Abatement	07/07/2020	\$ 707.50	\$ 150.00	\$ 16.00	\$	\$ 240.00
263170005 FHA20-2891	ALEXANDER MURILLO	26125 CORONADA DR	263170005 SPRING Hazard Abatement	07/01/2020	\$ 195.00	\$ 150.00	\$ 16.00	\$	\$ 240.00
263180007 FHA20-2894	KSK LAND INV INC	5951 N VARIEL AVE	263180007 SPRING Hazard Abatement	07/01/2020	\$ 375.00	\$ 150.00	\$ 16.00	\$	\$ 240.00
263180080 FHA20-2899	KSK LAND INV INC	5951 N VARIEL AVE	263180080 SPRING Hazard Abatement	07/01/2020	\$ 375.00	\$ 150.00	\$ 16.00	\$	\$ 240.00
263190031 FHA20-2914	SOCRATES URENA	20620 AVENIDA HACIENDA	263190031 SPRING Hazard Abatement	07/06/2020	\$ 1,364.84	\$ 150.00	\$ 16.00	\$	\$ 240.00
263210030 FHA20-2923	JAMES OSTEEN	1611 SOUTH PACIFIC COAST HWY SUITE 301	263210030 SPRING Hazard Abatement	07/01/2020	\$ 195.00	\$ 150.00	\$ 16.00	\$	\$ 240.00
263210055 FHA20-2927	OSCAR SANDOVAL	P O BOX 10180	263210055 SPRING Hazard Abatement	07/01/2020	\$ 582.50	\$ 150.00	\$ 16.00	\$	\$ 240.00
263220010 FHA20-2930	MONTHER ALQUZAH	10241 INDIANA AVE	263220010 SPRING Hazard Abatement	07/01/2020	\$ 195.00	\$ 150.00	\$ 16.00	\$	\$ 240.00
263220011 FHA20-2931	MONTHER ALQUZAH	10241 INDIANA AVE	263220011 SPRING Hazard Abatement	07/01/2020	\$ 195.00	\$ 150.00	\$ 16.00	\$	\$ 240.00
263220018 FHA20-5060	MONTHER ALQUZAH	10241 INDIANA AVE	263220018 SPRING Hazard Abatement	07/01/2020	\$ 425.00	\$ 150.00	\$ 16.00	\$	\$ 240.00
263230021 FHA20-2944	3270 W LINCOLN	19871 YORBA LINDA STE 102	263230021 SPRING Hazard Abatement	07/01/2020	\$ 195.00	\$ 150.00	\$ 16.00	\$	\$ 240.00
264110028 FHA20-2983	ALFERDO ZUNIGA	10533 Mourning Ridge Dr.	264110028 SPRING Hazard Abatement	6/27/2020	\$ 195.00	\$ 150.00	\$ 16.00	\$	\$ 240.00
291140001 FHA20-3018	SADIE KACHOEFF	5159 HARTWICK ST	291140001 SPRING Hazard Abatement	07/08/2020	\$ 375.00	\$ 150.00	\$ 16.00	\$	\$ 240.00
291140002 FHA20-3019	KACHOEFF ARTHUR ESTATE OF	5159 HARTWICK ST	291140002 SPRING Hazard Abatement	07/08/2020	\$ 352.50	\$ 150.00	\$ 16.00	\$	\$ 240.00

Attachment: 2020 Hazard Abatement PAL Log (4442 : PUBLIC HEARING FOR DELINQUENT NUISANCE ABATEMENT (RESO. NO. 2021-XX))



Property Abatement List (PAL)

FY 21/22 Tax Year

Between 04/01/2020 and 12/31/2020

Parcel/Record #	Owner	Address	Summary of Work	Abatement Date	Contractor Fees	Inspection Fees	Special Districts Fees	Admin Fees	Total
291192021 FHA20-5027	MITRA MORADI	14064 NONA LN	291192021 SPRING Hazard Abatement	07/21/2020	\$ 352.50	\$ 150.00	\$ 16.00	\$	\$ 758.50
291192022 FHA20-3042	JUDITH CHEN	12600 MORRISON ST	291192022 SPRING Hazard Abatement	07/21/2020	\$ 352.50	\$ 150.00	\$ 16.00	\$	\$ 758.50
291200001 FHA20-3043	CAI HUANG	8933 EMERSON PL	291200001 SPRING Hazard Abatement	07/17/2020	\$ 352.50	\$ 150.00	\$ 16.00	\$	\$ 758.50
291200034 FHA20-3047	NAJWA SADIK	6549 BALZAC CIR	291200034 SPRING Hazard Abatement	07/21/2020	\$ 448.84	\$ 150.00	\$ 16.00	\$	\$ 854.84
291200035 FHA20-3048	NAJWA SADIK	6549 BALZAC CIR	291200035 SPRING Hazard Abatement	07/21/2020	\$ 527.00	\$ 150.00	\$ 16.00	\$	\$ 933.00
291200036 FHA20-3049	NAJWA SADIK	6549 BALZAC CIR	291200036 SPRING Hazard Abatement	07/21/2020	\$ 683.38	\$ 150.00	\$ 16.00	\$	\$ 1,089.38
291281006 FHA20-3051	MEHDI SHAHOSSINI	420 GODDARD	291281006 SPRING Hazard Abatement	07/07/2020	\$ 352.50	\$ 150.00	\$ 16.00	\$	\$ 758.50
292100012 FHA20-3061	HI SPEED	3401 LONG BEACH BLVD	292100012 SPRING Hazard Abatement	07/02/2020	\$ 1,085.00	\$ 150.00	\$ 16.00	\$	\$ 1,491.00
292250012 FHA20-3083	SUNNYMEAD INV INC	516 W 38TH ST	292250012 SPRING Hazard Abatement	07/02/2020	\$ 357.50	\$ 150.00	\$ 16.00	\$	\$ 763.50
292280018 FHA20-3086	MARKOWITZ, PHILIP	2201 HERCULES DR	292280018 SPRING Hazard Abatement	06/25/2020	\$ 730.00	\$ 150.00	\$ 16.00	\$	\$ 1,136.00
297100006 FHA20-3104	NOA ASSOCIATES	8501 WILSHIRE BLV NO 240	297100006 SPRING Hazard Abatement	07/01/2020	\$ 1,327.50	\$ 150.00	\$ 16.00	\$	\$ 1,733.50
297150031 FHA20-3122	HITESH AND MEGHANABEN PATEL	19215 WILD MUSTANG CT	297150031 SPRING Hazard Abatement	08/31/2020	\$ 730.00	\$ 150.00	\$ 16.00	\$	\$ 1,136.00
297170083 FHA20-3130	GROUP V SAN BERNARDINO	4900 SANTA ANITA AVE 2C	297170083 SPRING Hazard Abatement	09/24/2020	\$ 2,635.00	\$ 150.00	\$ 16.00	\$	\$ 3,041.00
297180006 FHA20-3133	AMEET SAMBRAY	P O BOX 77094	297180006 SPRING Hazard Abatement	07/01/2020	\$ 1,305.00	\$ 150.00	\$ 16.00	\$	\$ 1,711.00
297220001 FHA20-3137	MORENO VALLEY GATEWAY C/O GARFIELD L LOGAN	30448 RANCHO VIEJO RD 110	297220001 SPRING Hazard Abatement	06/25/2020	\$ 352.50	\$ 150.00	\$ 16.00	\$	\$ 758.50
297220010 FHA20-3141	MORENO VALLEY GATEWAY C/O GARFIELD L LOGAN	30448 RANCHO VIEJO RD 110	297220010 SPRING Hazard Abatement	06/25/2020	\$ 662.50	\$ 150.00	\$ 16.00	\$	\$ 1,068.50
302100016 FHA20-3145	FIRST INDUSTRIAL REALTY TRUST, INC	ONE NORTH WACKER DR. SUITE 4200	302100016 SPRING Hazard Abatement	07/09/2020	\$ 352.50	\$ 150.00	\$ 16.00	\$	\$ 758.50
302100017 FHA20-3146	FIRST INDUSTRIAL REALTY TRUST, INC	ONE NORTH WACKER DR. SUITE 4200	302100017 SPRING Hazard Abatement	07/09/2020	\$ 352.50	\$ 150.00	\$ 16.00	\$	\$ 758.50
304240004 FHA20-3158	ROYAL EXCEL ENTERPRISES CORP	7033 CANOGA AVE STE 2	304240004 SPRING Hazard Abatement	07/29/2020	\$ 425.00	\$ 150.00	\$ 16.00	\$	\$ 831.00
308453013 FHA20-3232	THE MORENO VALLEY RANCH COMMUNITY ASSOC	16010 RANCHO DEL LAGO	308453013 SPRING Hazard Abatement	07/30/2020	\$ 240.00	\$ 150.00	\$ 16.00	\$	\$ 646.00
312031033 FHA20-3279	JOHN BUKOWSKI	24768 SUNDAY DR	312031033 SPRING Hazard Abatement	07/16/2020	\$ 195.00	\$ 150.00	\$ 16.00	\$	\$ 601.00
312260017 FHA20-3292	TDP MOTORSPORTS C/O SHARON POMEROY	25881 VIA FARO	312260017 SPRING Hazard Abatement	07/08/2020	\$ 685.00	\$ 150.00	\$ 16.00	\$	\$ 1,091.00
312342013 FHA20-3299	KB HOME COASTAL INC	36310 INLAND VALLEY DR	312342013 SPRING Hazard Abatement	07/08/2020	\$ 195.00	\$ 150.00	\$ 16.00	\$	\$ 601.00
312351048 FHA20-3303	KB HOME COASTAL INC	36310 INLAND VALLEY DR	312351048 SPRING Hazard Abatement	07/08/2020	\$ 195.00	\$ 150.00	\$ 16.00	\$	\$ 601.00
316020049 FHA20-3315	MARCH BUSINESS CENTER	711 HIGH ST	316020049 SPRING Hazard Abatement	07/16/2020	\$ 685.00	\$ 150.00	\$ 16.00	\$	\$ 1,091.00

Attachment: 2020 Hazard Abatement PAL Log (4442 : PUBLIC HEARING FOR DELINQUENT NUISANCE ABATEMENT (RESO. NO. 2021-XX))



Property Abatement List (PAL) FY 21/22 Tax Year

Between 04/01/2020 and 12/31/2020

Parcel/Record #	Owner	Address	Summary of Work	Abatement Date	Contractor Fees	Inspection Fees	Special Districts Fees	Admin Fees	Total
316030014 FHA20-3318	UNITED FAMILY LTD PARTNERSHIP	46 PENINSULA CENTER NO 366	316030014 SPRING Hazard Abatement	07/09/2020	\$ 1,615.00	\$ 150.00	\$ 16.00	\$	\$ 2,021.00
316100034 FHA20-3333	HEACOCK AVENUE	151 KALMUS DR STE A 102	316100034 SPRING Hazard Abatement	07/16/2020	\$ 1,040.00	\$ 150.00	\$ 16.00	\$	\$ 1,446.00
316170018 FHA20-3359	I 215 LOGISTICS	1717 MCKINNEY AVE STE 1900	316170018 SPRING Hazard Abatement	07/16/2020	\$ 195.00	\$ 150.00	\$ 16.00	\$	\$ 601.00
316170020 FHA20-3360	I 215 LOGISTICS	1717 MCKINNEY AVE STE 1900	316170020 SPRING Hazard Abatement	07/16/2020	\$ 195.00	\$ 150.00	\$ 16.00	\$	\$ 601.00
422070034 FHA20-3428	LOURDES ALMADA	1213 BLACKSMITH WAY	422070034 SPRING Hazard Abatement	07/22/2020	\$ 995.00	\$ 150.00	\$ 16.00	\$	\$ 1,401.00
422070036 FHA20-3429	LOPEZ FARM	14225 CORPORATE WAY	422070036 SPRING Hazard Abatement	07/27/2020	\$ 425.00	\$ 150.00	\$ 16.00	\$	\$ 831.00
473160007 FHA20-3528	DANIEL HONG	2075 LA CALA PL	473160007 SPRING Hazard Abatement	07/20/2020	\$ 2,810.00	\$ 150.00	\$ 16.00	\$	\$ 3,216.00
473171038 FHA20-5040	SILVERADO PROP INV	21919 BURCH ST	473171038 SPRING Hazard Abatement	07/16/2020	\$ 820.00	\$ 150.00	\$ 16.00	\$	\$ 1,226.00
473250031 FHA20-5041	STRAUB DISTRIBUTING CO INC	26182 CALLE ROBERTO	473250031 SPRING Hazard Abatement	07/16/2020	\$ 1,840.00	\$ 150.00	\$ 16.00	\$	\$ 2,246.00
473300001 FHA20-3602	USASIA INTERNATIONAL	9580 GARDEN GROVE BLV 300	473300001 SPRING Hazard Abatement	07/19/2020	\$ 695.00	\$ 150.00	\$ 16.00	\$	\$ 1,101.00
473300002 FHA20-3603	PELICAN LANDING LP	1000 DOVE ST NO 300	473300002 SPRING Hazard Abatement	07/19/2020	\$ 695.00	\$ 150.00	\$ 16.00	\$	\$ 1,101.00
473401021 FHA20-3614	NICHOLAS BRUNO	28270 KALMIA AVE	473401021 SPRING Hazard Abatement	08/03/2020	\$ 695.00	\$ 150.00	\$ 16.00	\$	\$ 1,101.00
474120045 FHA20-3632	GKC TRADING	537 COUNTRY HILLS CT NW	474120045 SPRING Hazard Abatement	07/28/2020	\$ 195.00	\$ 150.00	\$ 16.00	\$	\$ 601.00
474120046 FHA20-3633	GKC TRADING	537 COUNTRY HILLS CT NW	474120046 SPRING Hazard Abatement	07/28/2020	\$ 195.00	\$ 150.00	\$ 16.00	\$	\$ 601.00
474120047 FHA20-3634	GKC TRADING	537 COUNTRY HILLS CT NW	474120047 SPRING Hazard Abatement	07/28/2020	\$ 195.00	\$ 150.00	\$ 16.00	\$	\$ 601.00
474180030 FHA20-3646	FRANCISCO SANDOVAL	18520 WARREN RD	474180030 SPRING Hazard Abatement	10/01/2020	\$ 195.00	\$ 150.00	\$ 16.00	\$	\$ 601.00
474590036 FHA20-3738	MARYLOUISE ZUPPARDO	12246 HEACOCK ST	474590036 SPRING Hazard Abatement	07/28/2020	\$ 451.30	\$ 150.00	\$ 16.00	\$	\$ 857.30
474590037 FHA20-3739	MARYLOUISE ZUPPARDO	12246 HEACOCK ST	474590037 SPRING Hazard Abatement	07/28/2020	\$ 449.39	\$ 150.00	\$ 16.00	\$	\$ 855.39
474721002 FHA20-3767	LCTH INV	1000 DOVE ST NO 100	474721002 SPRING Hazard Abatement	09/16/2020	\$ 589.84	\$ 150.00	\$ 16.00	\$	\$ 995.84
474721003 FHA20-3768	LCTH INV	1000 DOVE ST NO 100	474721003 SPRING Hazard Abatement	09/22/2020	\$ 675.00	\$ 150.00	\$ 16.00	\$	\$ 1,081.00
474721004 FHA20-3769	LCTH INV	1000 DOVE ST NO 100	474721004 SPRING Hazard Abatement	09/22/2020	\$ 472.50	\$ 150.00	\$ 16.00	\$	\$ 878.50
475160056 FHA20-3860	CAMPUS REALTY	28391 AVD LA MANCHA	475160056 SPRING Hazard Abatement	06/25/2020	\$ 195.00	\$ 150.00	\$ 16.00	\$	\$ 601.00
475160065 FHA20-3836	CAMPUS REALTY	28391 AVD LA MANCHA	475160065 SPRING Hazard Abatement	6/25/2020	\$ 730.00	\$ 150.00	\$ 16.00	\$	\$ 1,136.00
475250067 FHA20-3889	RIGHT SOLUTIONS	1601 N MAIN ST	475250067 SPRING Hazard Abatement	06/25/2020	\$ 730.00	\$ 150.00	\$ 16.00	\$	\$ 1,136.00
478090018 FHA20-3985	CORP OF PRES BISHOP CH OF JESUS CHRIST LDS	50 E NORTH TEMPLE 22ND FL	478090018 SPRING Hazard Abatement	07/22/2020	\$ 605.00	\$ 150.00	\$ 16.00	\$	\$ 1,011.00

Attachment: 2020 Hazard Abatement PAL Log (4442 : PUBLIC HEARING FOR DELINQUENT NUISANCE ABATEMENT (RESO. NO. 2021-XX))



Property Abatement List (PAL)

FY 21/22 Tax Year

Between 04/01/2020 and 12/31/2020

Parcel/Record #	Owner	Address	Summary of Work	Abatement Date	Contractor Fees	Inspection Fees	Special Districts Fees	Admin Fees	Total
478090019 FHA20-3986	MICHAEL DELATORRE	4849 OLIVA AVE	478090019 SPRING Hazard Abatement	07/22/2020	\$ 972.50	\$ 150.00	\$ 16.00	\$	\$ 1,378.50
478090024 FHA20-3988	CORP OF PRES BISHOP CH OF JESUS CHRIST LDS	50 E NORTH TEMPLE 22ND FL	478090024 SPRING Hazard Abatement	07/22/2020	\$ 195.00	\$ 150.00	\$ 16.00	\$	\$ 601.00
478090025 FHA20-3989	CORP OF PRES BISHOP CH OF JESUS CHRIST LDS	50 E NORTH TEMPLE 22ND FL	478090025 SPRING Hazard Abatement	07/22/2020	\$ 195.00	\$ 150.00	\$ 16.00	\$	\$ 601.00
478090029 FHA20-3993	STEVE TSAI	15 MILLS CANYON CT	478090029 SPRING Hazard Abatement	07/30/2020	\$ 195.00	\$ 150.00	\$ 16.00	\$	\$ 601.00
478166015 FHA20-4060	MARIE MORALES	2681 GENUINE RISK STREET	478166015 SPRING Hazard Abatement	07/15/2020	\$ 195.00	\$ 150.00	\$ 16.00	\$	\$ 601.00
478166017 FHA20-4062	RICARDO VILLARREAL	4950 E SLAUSON AVE	478166017 SPRING Hazard Abatement	07/15/2020	\$ 195.00	\$ 150.00	\$ 16.00	\$	\$ 601.00
478166030 FHA20-4064	MARIA MARTINES	16869 CALLE PINATA	478166030 SPRING Hazard Abatement	07/15/2020	\$ 195.00	\$ 150.00	\$ 16.00	\$	\$ 601.00
478166031 FHA20-4065	RICARDO VILLARREAL	4950 E SLAUSON AVE	478166031 SPRING Hazard Abatement	07/15/2020	\$ 195.00	\$ 150.00	\$ 16.00	\$	\$ 601.00
478166032 FHA20-4066	RICARDO VILLARREAL	4950 E SLAUSON AVE	478166032 SPRING Hazard Abatement		\$ 195.00	\$ 150.00	\$ 16.00	\$	\$ 601.00
478166033 FHA20-4067	RICARDO VILLARREAL	4950 E SLAUSON AVE	478166033 SPRING Hazard Abatement	07/15/2020	\$ 195.00	\$ 150.00	\$ 16.00	\$	\$ 601.00
478171010 FHA20-4068	HENRI RAHMON	12321 MAGNOLIA AVE NO D	478171010 SPRING Hazard Abatement	07/16/2020	\$ 418.96	\$ 150.00	\$ 16.00	\$	\$ 824.96
478174018 FHA20-4071	JANET KAYMAZ	1603 BROOKSIDE AVE	478174018 SPRING Hazard Abatement	07/15/2020	\$ 195.00	\$ 150.00	\$ 16.00	\$	\$ 601.00
478174019 FHA20-4072	JANET KAYMAZ	1603 BROOKSIDE AVE	478174019 SPRING Hazard Abatement	07/15/2020	\$ 195.00	\$ 150.00	\$ 16.00	\$	\$ 601.00
478174020 FHA20-4073	JANET KAYMAZ	1603 BROOKSIDE AVE	478174020 SPRING Hazard Abatement	07/15/2020	\$ 195.00	\$ 150.00	\$ 16.00	\$	\$ 601.00
478174021 FHA20-4074	JANET KAYMAZ	1603 BROOKSIDE AVE	478174021 SPRING Hazard Abatement	7/15/2020	\$ 195.00	\$ 150.00	\$ 16.00	\$	\$ 601.00
478174022 FHA20-4075	SILVIA YANEZ	25920 YANEZ TRAIL RD	478174022 SPRING Hazard Abatement	07/15/2020	\$ 195.00	\$ 150.00	\$ 16.00	\$	\$ 601.00
478174023 FHA20-4076	SILVIA YANEZ	25920 YANEZ TRAIL RD	478174023 SPRING Hazard Abatement	07/15/2020	\$ 195.00	\$ 150.00	\$ 16.00	\$	\$ 601.00
478174024 FHA20-4077	SILVIA YANEZ	25920 YANEZ TRAIL RD	478174024 SPRING Hazard Abatement	07/15/2020	\$ 195.00	\$ 150.00	\$ 16.00	\$	\$ 601.00
478202053 FHA20-4091	JORGE CALDERON	751 W B ST	478202053 SPRING Hazard Abatement	07/16/2020	\$ 375.00	\$ 150.00	\$ 16.00	\$	\$ 781.00
478230017 FHA20-4134	W2 LAND INV	P O BOX 2015	478230017 SPRING Hazard Abatement	09/15/2020	\$ 388.10	\$ 150.00	\$ 16.00	\$	\$ 794.10
478240013 FHA20-4145	GRANITE CAPITAL	11370 MORENO BEACH DR	478240013 SPRING Hazard Abatement	07/16/2020	\$ 1,570.00	\$ 150.00	\$ 16.00	\$	\$ 1,976.00
478240014 FHA20-4146	GRANITE CAPITAL	11370 MORENO BEACH DR	478240014 SPRING Hazard Abatement	07/16/2020	\$ 695.00	\$ 150.00	\$ 16.00	\$	\$ 1,101.00
478240015 FHA20-4147	GRANITE CAPITAL	11370 MORENO BEACH DR	478240015 SPRING Hazard Abatement	07/16/2020	\$ 695.00	\$ 150.00	\$ 16.00	\$	\$ 1,101.00
478272003 FHA20-4166	ROBLES BROS INVESTMENTS LLC,	1480 MONROE ST	478272003 SPRING Hazard Abatement	08/31/2020	\$ 316.00	\$ 150.00	\$ 16.00	\$	\$ 722.00
479090019 FHA20-4234	LAVERNE PAYTON	13075 BIRCHWOOD DR	479090019 SPRING Hazard Abatement	07/16/2020	\$ 857.44	\$ 150.00	\$ 16.00	\$	\$ 1,263.44

Attachment: 2020 Hazard Abatement PAL Log (4442 : PUBLIC HEARING FOR DELINQUENT NUISANCE ABATEMENT (RESO. NO. 2021-XX))



Property Abatement List (PAL)

FY 21/22 Tax Year

Between 04/01/2020 and 12/31/2020

Parcel/Record #	Owner	Address	Summary of Work	Abatement Date	Contractor Fees	Inspection Fees	Special Districts Fees	Admin Fees	Total
479090021 FHA20-4235	ANOOP MAHESHWARI	4285 GILBERT AVE	479090021 SPRING Hazard Abatement	07/16/2020	\$ 195.00	\$ 150.00	\$ 16.00	\$	\$ 240.00
479140022 FHA20-4244	COTTONWOOD 939	2549 EASTBLUFF DRIVE 361	479140022 SPRING Hazard Abatement	07/16/2020	\$ 1,100.00	\$ 150.00	\$ 16.00	\$	\$ 240.00
479150062 FHA20-4247	PAUL SMITH	13234 TWINFLOWER CT	479150062 SPRING Hazard Abatement	7/16/2020	\$ 195.00	\$ 150.00	\$ 16.00	\$	\$ 240.00
479170002 FHA20-4248	STEPHANIE STIGER	P O BOX 9174	479170002 SPRING Hazard Abatement	07/16/2020	\$ 195.00	\$ 150.00	\$ 16.00	\$	\$ 240.00
479170033 FHA20-4249	SAIRA MUSTAFIZ	16081 PALOMINO LN	479170033 SPRING Hazard Abatement	07/16/2020	\$ 195.00	\$ 150.00	\$ 16.00	\$	\$ 240.00
479230018 FHA20-4255	T&C SNF MORENO VALLEY LLC	1961 SCENIC RIDGE DR	479230018 SPRING Hazard Abatement	07/16/2020	\$ 1,315.00	\$ 150.00	\$ 16.00	\$	\$ 240.00
479281002 FHA20-4257	TIN TANG	1648 DAVIDSON ST	479281002 SPRING Hazard Abatement	08/05/2020	\$ 195.00	\$ 150.00	\$ 16.00	\$	\$ 240.00
481090037 FHA20-4282	GOLD COAST PROP CA 3	16155 SW 117 AVE UNIT B2	481090037 SPRING Hazard Abatement	07/02/2020	\$ 290.00	\$ 150.00	\$ 16.00	\$	\$ 240.00
481120007 FHA20-4292	TARO	1202 CORONET DR	481120007 SPRING Hazard Abatement	07/02/2020	\$ 743.64	\$ 150.00	\$ 16.00	\$	\$ 240.00
481120020 FHA20-4295	JIAN LIU	17 E LEROY AVE	481120020 SPRING Hazard Abatement	07/02/2020	\$ 482.90	\$ 150.00	\$ 16.00	\$	\$ 240.00
481120021 FHA20-4296	JIAN LIU	17 E LEROY AVE	481120021 SPRING Hazard Abatement	07/02/2020	\$ 375.00	\$ 150.00	\$ 16.00	\$	\$ 240.00
481171039 FHA20-4326	M. J. RAHMANI NEJAD	420 N. MCKINLEY STREET #111-105	481171039 SPRING Hazard Abatement	07/02/2020	\$ 397.50	\$ 150.00	\$ 16.00	\$	\$ 240.00
481171046 FHA20-4327	BYLES & MAS DEV C/O MIGUEL A SOTO	P O BOX 77372	481171046 SPRING Hazard Abatement	07/02/2020	\$ 195.00	\$ 150.00	\$ 16.00	\$	\$ 240.00
481171047 FHA20-4328	GILBERTO MONROY GARCIA	25311 TODD DR	481171047 SPRING Hazard Abatement	07/02/2020	\$ 330.00	\$ 150.00	\$ 16.00	\$	\$ 240.00
481200046 FHA20-4337	MARTHA IZVERNARI	23650 COLDWATER CT	481200046 SPRING Hazard Abatement	07/02/2020	\$ 375.00	\$ 150.00	\$ 16.00	\$	\$ 240.00
481230053 FHA20-4345	ARMANDO TORRES	21919 BURCH STREET	481230053 SPRING Hazard Abatement	07/03/2020	\$ 330.00	\$ 150.00	\$ 16.00	\$	\$ 240.00
481230054 FHA20-4346	BEATRIZ DE LA TORRE PENA AND ARMANDO TORRES	24632 ATWOOD AVE	481230054 SPRING Hazard Abatement	07/03/2020	\$ 330.00	\$ 150.00	\$ 16.00	\$	\$ 240.00
481230055 FHA20-4347	BEATRIZ DE LA TORRE PENA	24632 ATWOOD AVE	481230055 SPRING Hazard Abatement	07/03/2020	\$ 330.00	\$ 150.00	\$ 16.00	\$	\$ 240.00
482180074 FHA20-4423	HEACOCK BUSINESS CENTER	100 N BARRANCA ST STE 200	482180074 SPRING Hazard Abatement	07/21/2020	\$ 492.50	\$ 150.00	\$ 16.00	\$	\$ 240.00
484030013 FHA20-4460	AMERICAN CHINESE DING CHEN DEV INC	20855 GOLDEN SPRINGS 200	484030013 SPRING Hazard Abatement	07/14/2020	\$ 685.00	\$ 150.00	\$ 16.00	\$	\$ 240.00
484030022 FHA20-4462	EQUITY TRUST CO	42 WHISPERING PINE	484030022 SPRING Hazard Abatement	07/15/2020	\$ 547.44	\$ 150.00	\$ 16.00	\$	\$ 240.00
484030026 FHA20-4464	AMERICAN CHINESE DING CHEN DEV INC	20855 GOLDEN SPRINGS 200	484030026 SPRING Hazard Abatement	07/14/2020	\$ 995.00	\$ 150.00	\$ 16.00	\$	\$ 240.00
485220041 FHA20-4492	WAL ART REAL ESTATE BUSINESS TRUST	P O BOX 8050 NO 4059 00	485220041 SPRING Hazard Abatement	07/19/2020	\$ 1,910.00	\$ 150.00	\$ 16.00	\$	\$ 240.00
486260002 FHA20-4527	ALESSANDRO & NASON HAMNER PROP	P O BOX 7818	486260002 SPRING Hazard Abatement	07/20/2020	\$ 1,045.00	\$ 150.00	\$ 16.00	\$	\$ 240.00
486260007 FHA20-4531	ALESSANDRO & NASON HAMNER PROP	P O BOX 7818	486260007 SPRING Hazard Abatement	07/20/2020	\$ 1,045.00	\$ 150.00	\$ 16.00	\$	\$ 240.00

Attachment: 2020 Hazard Abatement PAL Log (4442 : PUBLIC HEARING FOR DELINQUENT NUISANCE ABATEMENT (RESO. NO. 2021-XX))



Property Abatement List (PAL)

FY 21/22 Tax Year

Between 04/01/2020 and 12/31/2020

Parcel/Record #	Owner	Address	Summary of Work	Abatement Date	Contractor Fees	Inspection Fees	Special Districts Fees	Admin Fees	Total
486260008 FHA20-4532	YI KIM	4201 GAYLE DR	486260008 SPRING Hazard Abatement	07/20/2020	\$ 2,190.00	\$ 150.00	\$ 16.00	\$	\$ 2,596.00
486260012 FHA20-4534	ALESSANDRO & NASON HAMNER PROP	P O BOX 7818	486260012 SPRING Hazard Abatement	07/20/2020	\$ 695.00	\$ 150.00	\$ 16.00	\$	\$ 1,101.00
486260013 FHA20-4535	ALESSANDRO & NASON HAMNER PROP	P O BOX 7818	486260013 SPRING Hazard Abatement	07/20/2020	\$ 695.00	\$ 150.00	\$ 16.00	\$	\$ 1,101.00
486280005 FHA20-4547	MICHAEL MCCABE	10781 BREEZY MEADOW DR	486280005 SPRING Hazard Abatement	07/17/2020	\$ 950.00	\$ 150.00	\$ 16.00	\$	\$ 1,356.00
486280011 FHA20-4552	KONSTANTINOS SIDERIS	1520 MARINE AVE	486280011 SPRING Hazard Abatement	07/17/2020	\$ 950.00	\$ 150.00	\$ 16.00	\$	\$ 1,356.00
486280013 FHA20-4554	NG THIONG	270 KNOLL RD	486280013 SPRING Hazard Abatement	07/17/2020	\$ 950.00	\$ 150.00	\$ 16.00	\$	\$ 1,356.00
486290029 FHA20-4568	PHILLIP SAVAGE C/O GRESHAM SAVAGE NOLAN & TILDEN	550 HOSPITALITY LANE SUITE 300	486290029 SPRING Hazard Abatement	07/28/2020	\$ 1,305.00	\$ 150.00	\$ 16.00	\$	\$ 1,711.00
486290038 FHA20-4571	MV CACTUS 9 C/O ROMANNETTE REYES	16161 VENTURA BLV NO C685	486290038 SPRING Hazard Abatement	07/20/2020	\$ 1,925.00	\$ 150.00	\$ 16.00	\$	\$ 2,331.00
486310038 FHA20-4576	SATER OIL INTERNATIONAL	683 CLIFFSIDE DR	486310038 SPRING Hazard Abatement	07/27/2020	\$ 290.00	\$ 150.00	\$ 16.00	\$	\$ 696.00
487250005 FHA20-4612	MARION DUCASSE	10060 WHITEWATER RD	487250005 SPRING Hazard Abatement	07/28/2020	\$ 195.00	\$ 150.00	\$ 16.00	\$	\$ 601.00
487250006 FHA20-4613	MARION DUCASSE	10060 WHITEWATER RD	487250006 SPRING Hazard Abatement	07/26/2020	\$ 1,220.00	\$ 150.00	\$ 16.00	\$	\$ 1,626.00
487250010 FHA20-4614	VILLAGE AT MORENO VALLEY	10995 INDIANA AVE	487250010 SPRING Hazard Abatement	07/29/2020	\$ 2,077.74	\$ 150.00	\$ 16.00	\$	\$ 2,483.74
487250011 FHA20-4615	PELICAN LANDING	1000 DOVE ST NO 100	487250011 SPRING Hazard Abatement	07/28/2020	\$ 1,000.12	\$ 150.00	\$ 16.00	\$	\$ 1,406.12
487260002 FHA20-4616	OLYMPIC MEDICAL SUPPLY	18653 VENTURA BL NO 227	487260002 SPRING Hazard Abatement	07/29/2020	\$ 867.50	\$ 150.00	\$ 16.00	\$	\$ 1,273.50
487260003 FHA20-4617	OLYMPIC MEDICAL SUPPLY	18653 VENTURA BL NO 227	487260003 SPRING Hazard Abatement	08/03/2020	\$ 537.50	\$ 150.00	\$ 16.00	\$	\$ 943.50
487260004 FHA20-4618	OLYMPIC MEDICAL SUPPLY	18653 VENTURA BL NO 227	487260004 SPRING Hazard Abatement	07/29/2020	\$ 710.00	\$ 150.00	\$ 16.00	\$	\$ 1,116.00
487260005 FHA20-4619	OLYMPIC MEDICAL SUPPLY	18653 VENTURA BL NO 227	487260005 SPRING Hazard Abatement	08/03/2020	\$ 675.00	\$ 150.00	\$ 16.00	\$	\$ 1,081.00
487370015 FHA20-4624	PARK EMERALD	1461 WOODVALE LN	487370015 SPRING Hazard Abatement	07/29/2020	\$ 717.50	\$ 150.00	\$ 16.00	\$	\$ 1,123.50
487461006 FHA20-4626	MACJONES HOLDINGS	2 GONDOLIERS BLUFF	487461006 SPRING Hazard Abatement	07/09/2020	\$ 1,100.00	\$ 150.00	\$ 16.00	\$	\$ 1,506.00
487470033 FHA20-4633	PAUL LAI	512 PUUIKENA DR	487470033 SPRING Hazard Abatement	07/30/2020	\$ 352.50	\$ 150.00	\$ 16.00	\$	\$ 758.50
487470034 FHA20-4634	PAUL LAI	512 PUUIKENA DR	487470034 SPRING Hazard Abatement	07/30/2020	\$ 352.50	\$ 150.00	\$ 16.00	\$	\$ 758.50
488032002 FHA20-4652	OSCAR MORALES	12590 MORRISON ST	488032002 SPRING Hazard Abatement	08/03/2020	\$ 195.00	\$ 150.00	\$ 16.00	\$	\$ 601.00
488080022 FHA20-4665	LCTH INV	1000 DOVE ST NO 100	488080022 SPRING Hazard Abatement	07/20/2020	\$ 1,460.00	\$ 150.00	\$ 16.00	\$	\$ 1,866.00
488080023 FHA20-4666	LCTH INV	1000 DOVE ST NO 100	488080023 SPRING Hazard Abatement	09/21/2020	\$ 3,020.00	\$ 150.00	\$ 16.00	\$	\$ 3,426.00
488200012 FHA20-4712	COBRA 28 NO 5 LTD PARTNERSHIP	4900 SANTA ANITA NO 2C	488200012 SPRING Hazard Abatement	07/29/2020	\$ 290.00	\$ 150.00	\$ 16.00	\$	\$ 696.00

Attachment: 2020 Hazard Abatement PAL Log (4442 : PUBLIC HEARING FOR DELINQUENT NUISANCE ABATEMENT (RESO. NO. 2021-XX))

Property Abatement List (PAL) FY 21/22 Tax Year



Between 04/01/2020 and 12/31/2020

Parcel/Record #	Owner	Address	Summary of Work	Abatement Date	Contractor Fees	Inspection Fees	Special Districts Fees	Admin Fees	Total	
488260028 FHA20-4773	DOLORES OSULLIVAN	4280 LEISURE LN	488260028 SPRING Hazard Abatement	07/29/2020	\$ 195.00	\$ 150.00	\$ 16.00	\$	240.00 \$ 601.00	
488330030 FHA20-4804	NALA PROP	269 S BEVERLY DR	488330030 SPRING Hazard Abatement	07/15/2020	\$ 560.00	\$ 150.00	\$ 16.00	\$	240.00 \$ 966.00	
488330035 FHA20-4805	NALA PROP	269 S BEVERLY DR	488330035 SPRING Hazard Abatement	07/15/2020	\$ 290.00	\$ 150.00	\$ 16.00	\$	240.00 \$ 696.00	
488330036 FHA20-4806	NALA PROP	269 S BEVERLY DR	488330036 SPRING Hazard Abatement	07/15/2020	\$ 290.00	\$ 150.00	\$ 16.00	\$	240.00 \$ 696.00	
488330037 FHA20-4807	NALA PROP	269 S BEVERLY DR	488330037 SPRING Hazard Abatement	07/15/2020	\$ 965.00	\$ 150.00	\$ 16.00	\$	240.00 \$ 1,371.00	
488330038 FHA20-4808	NALA PROP	269 S BEVERLY DR	488330038 SPRING Hazard Abatement	07/15/2020	\$ 290.00	\$ 150.00	\$ 16.00	\$	240.00 \$ 696.00	
488400041 FHA20-4865	STONERIDGE PHASE II LAND	512 VIA D LA VALLE NO 300	488400041 SPRING Hazard Abatement	07/22/2020	\$ 352.50	\$ 150.00	\$ 16.00	\$	240.00 \$ 758.50	
488400042 FHA20-4866	STONERIDGE PHASE II LAND	512 VIA D LA VALLE NO 300	488400042 SPRING Hazard Abatement	07/22/2020	\$ 352.50	\$ 150.00	\$ 16.00	\$	240.00 \$ 758.50	
488400043 FHA20-4867	STONERIDGE PHASE II LAND	512 VIA D LA VALLE NO 300	488400043 SPRING Hazard Abatement	07/22/2020	\$ 352.50	\$ 150.00	\$ 16.00	\$	240.00 \$ 758.50	
488250014 FIN19-0266	CHIU CHANG	1980 HUNTINGTON DR	Overgrowth Complaint APN 488-250-014	11/25/2019	\$ 2,059.00	\$ 150.00	\$ 16.00	\$	240.00 \$ 2,465.00	
478060004 FIN19-0311	MORENO VALLEY HAMNER PROP	P O BOX 7818	Overgrowth Complaint APN 478-060-004	12/10/2020	\$ 2,059.00	\$ 150.00	\$ 16.00	\$	240.00 \$ 2,465.00	
260460007 FTA20-0025	SAM ALMAZ	550 S HILL NO 515	260460007 COMPLAINT RE OVERGROWTH	09/02/2020	\$ 485.00	\$ 150.00	\$ 16.00	\$	240.00 \$ 891.00	
292032011 FTA20-0026	WOODHAVEN DEV INC	6865 AIRPORT DR	Overgrowth Complaint Parcel 292-032-011	09/12/2020	\$ 2,088.18	\$ 150.00	\$ 16.00	\$	240.00 \$ 2,494.18	
TOTALS					\$ 105,005.49	\$ 24,450.00	\$ 2,608.00	\$	39,120.00	\$ 171,183.49

Contractor Fees	\$ 105,005.49
Inspection Fees	\$ 24,450.00
Special District Fees	\$ 2,608.00
Admin Fees	\$ 39,120.00
TOTAL	\$ 171,183.49

Attachment: 2020 Hazard Abatement PAL Log (4442 : PUBLIC HEARING FOR DELINQUENT NUISANCE ABATEMENT (RESO. NO. 2021-XX))



Report to City Council

TO: Mayor and City Council

FROM: Manuel A. Mancha, Community Development Director
Chris Ormsby, Senior Planner

AGENDA DATE: June 15, 2021

TITLE: COMPREHENSIVE GENERAL PLAN UPDATE, CLIMATE ACTION PLAN, MUNICIPAL CODE ZONING ORDINANCE AMENDMENT, AND ZONING ATLAS AMENDMENT

RECOMMENDED ACTION

Recommendations: That the City Council:

1. **APPROVE** Resolution No. 2021-XX **CERTIFYING** that the Final Environmental Impact Report (EIR) for the comprehensive General Plan update, Climate Action Plan, Municipal Code Zoning Ordinance amendment and related changes to the Official Zoning Atlas map on file with the Community Development Department, incorporated herein by this reference, have been completed in compliance with the California Environmental Quality Act and CEQA Guidelines, that the City Council reviewed and considered the information in the Final EIR and that the Final EIR reflects the City's independent judgement and analysis; and **ADOPTING** the Facts, Findings and Statement of Overriding Considerations regarding the Final EIR for the City of Moreno Valley Comprehensive General Plan Update, attached hereto as Exhibit A; and **ADOPTING** the Mitigation Monitoring and Reporting Program for the Final EIR for the proposed Comprehensive General Plan Update project and Climate Action Plan, attached as Exhibit B; and

2. **APPROVE** Resolution No. 2021-XX APPROVING PEN19-0240, City of Moreno Valley Comprehensive General Plan update and Climate Action Plan respectively; and

3. **ADOPT** Ordinance No. XXX, Amending the Municipal Code Zoning Ordinance amendment and the City's Official Zoning Atlas map respectively (PEN21-0020), consistent with the General Plan update.

SUMMARY

Proposal

The Planning Commission recommends approval of the City's Comprehensive General Plan Update, Climate Action Plan, and adoption of a Municipal Code Zoning Ordinance amendment and Zoning Atlas amendment ("Project") for consistency with the update. The Planning Commission also recommends certification of the Environmental Impact Report prepared for the Project. With approval, the General Plan Update will ensure that the City is in compliance with the State's regulatory and administrative requirements for General Plans and will articulate the aspirational goals for the City of Moreno Valley expressed by local residents, businesses, and other stakeholders, the Planning Commission, and the City Council.

Planning Commission Recommendations

The Planning Commission considered the Project and the EIR at a public hearing held on June 8, 2021. After hearing the oral staff report presented by staff and the Consultant, receiving public testimony, asking questions of staff and the Consultant, deliberation, a majority of the Planning Commissioners voted to recommend that the City Council certify the Final EIR and unanimously voted to recommend that the City Council approve the Project.

Background

The City's current General Plan, approved in 2006, has been a reliable and dependable source that has provided sound guidance for many years to City staff, the Planning Commission and the City Council with respect to processing development proposals and applications submitted to the City for its review and consideration. Although a significant amount of development has occurred in the City since 2006, there has been significant changes in statutory requirements and administrative regulations adopted, imposed and/or implemented by not only the State Legislature, the Governor's Office of Planning and Research, the California Department of Housing and Community Development and other state agencies and departments, but also by the Federal Government and various regulatory agencies, responding to rapidly changing technology, demographics, market demands, economic structure and organization that necessitated a need for the City to consider a comprehensive update of the 2006 General Plan. In addition, since 2006, the City's population has increased approximately 25% from 176,830 to 221,387^[1] at a rate much faster than anticipated.

^[1]Source: US Census Annual Estimates

In 2016, as part of the City's "Momentum MoVal" Strategic Plan, the City Council initiated the process to launch the preparation of a comprehensive update to the City's 2006 General Plan. Thereafter, in 2019, the City retained the services of Dyatt & Bhatia ("Consultant"), an award winning urban and regional planning firm, to prepare a comprehensive update to the City's 2006 General Plan. The Consultant specializes in the preparation of general plans. They have prepared general plans for more than 60 cities and counties throughout California in the last 25 years and their general plans have won several awards from the American Planning Association. They have expertise with the full spectrum of general/comprehensive planning skills, including community outreach and preparation of environmental impact reports (EIRs).

The proposed update included updating all of the "Elements" of the General Plan in addition to developing and incorporating any new mandatory Elements required by the State. The Consultant was also tasked with preparing numerous documents necessary for implementing various components of the General Plan and they took the lead on performing and conducting the necessary environmental review of the Project pursuant to CEQA and CEQA Guidelines.

In light of the aforementioned scope of work, the Consultant collaborated with a team of technical experts and advisors along with City staff, to study and analyze a host of land use, planning, zoning and environmental issues necessary for understanding the challenges presented by the complex changes in technology, demographics, market demands, economic structure and organization, etc. impacting the future growth and development of the City. Through such collaboration, it enabled the Consultant and staff to effectively conduct public outreach in the context of a variety of venues and forums to solicit valuable input from residents, local businesses, property owners, various regulatory agencies and other stakeholders, all of whom were provided with an opportunity to participate in a meaningful matter in the process of developing the various Elements of the General Plan Update.

In 2019, the City Council authorized staff to award a project-related professional service agreement to Dyatt & Bhatia, an award winning urban and regional planning firm, for the preparation of a comprehensive update to the City's General Plan. The scope of the project included updating all elements, developing and preparing two new General Plan Elements and preparing numerous associated documents necessary for implementing the General Plan and mitigation measures. The agreement for services with Dyett & Bhatia is for an amount not-to-exceed \$ 1,498,500.00; the agreement is in full force and effect through June 30, 2021.

Dyatt & Bhatia worked with technical experts from the City's staff, stakeholders, and the General Plan Advisory Committee ("GPAC") and received input from the community and the City's Planning Commission and guidance from the City Council regarding the Project. Dyett & Bhatia, along with their highly skilled consulting team, produce documents, provided technical expertise, and assisted City staff in the areas of stakeholder and public outreach; visioning; identification of community issues and goals; preparation of an existing conditions analysis, background and baseline reports; development of alternatives; preparation of the requisite California Environmental

Quality Act (CEQA) environmental document (e.g. Program EIR) and processing requirements; preparation of updated text, statistics, tables, maps and graphics for each element; and a fiscal report on the recommendations.

Regulatory Requirement Compliance

The Governor's Office of Planning and Research (OPR) strongly encourages cities and counties in California to maintain their General Plans through periodic updates. Individual element updates, however, may be triggered by specific requirements or special circumstances. The periodic updates confirm, validate, and/or adjust the policies and goals of the General Plan for the purpose of setting forth a long-term vision for the community and establishing desired standards, levels of service and other policies that influence "quality-of-life" expectations in the context of appropriate fiscal considerations. The City's last comprehensive General Plan update was in 2006. Since 2006, legislative updates, changes in economic conditions and technology, expanded environmental considerations, and demographic shifts warranted a comprehensive update to the General Plan.

The General Plan must include eight mandatory elements: Land Use; Circulation; Housing; Conservation; Open Space; Noise; Safety; and Environmental Justice. State law has mandated that certain elements of the General Plan be updated as follows:

- Housing Element - The Housing Element is required to be updated on an eight-year cycle as set by the State Department of Housing and Community Development. The deadline for the next Housing Element is October, 2021. The Housing Element presents a plan for accommodating the City's share of the regional housing need through 2029, which is currently projected to be 13,627 new homes. This projected need includes housing for all household income levels.
- Safety Element - Senate Bill 379, signed into law in October 2015, requires that upon revision of a Local Hazard Mitigation Plan on or after January 1, 2017, the local Safety Element must be updated to consider and address flood hazards, wildfire hazards, and hazard mitigation.
- Environmental Justice Element - Environmental Justice became a mandatory element under Senate Bill 1000, signed into law in 2016. Senate Bill 1000, which took effect in January 2018, requires cities with disadvantaged communities are required to incorporate Environmental Justice policies into their General Plans either by adopting an Environmental Justice Element, or by integrating Environmental Justice goals and policies into other elements of their General Plan. The Environmental Justice Element is required to be included in a General Plan upon the concurrent adoption or revision of two or more elements of a General Plan.
- Circulation Element - As a result of the passage of Senate Bill 743, the Circulation Element must include metrics for traffic impact analyses (from a CEQA perspective) based on a Vehicle Miles Traveled (VMT) methodology

which replaces the Level of Service (LOS) methodology which was the former standard used to evaluate and analyze traffic impacts.

Failure to comply with the State's statutory and administrative requirements related to the General Plan could result in a court compelling adoption and/or injunctions limiting approval of subdivision maps, rezoning, public works projects, or even prohibiting the City from issuing building permits. (See State of California 2017 General Plan Guidelines p. 258). Moreover, noncompliance with the State's Housing Element requirements could result in referral to the State Attorney General for action, mandated streamlining of certain housing approvals, and/or ineligibility for state and federal funding opportunities -- all of which could diminish local control of development to occurring within the City.

Given the need to update at least four General Plan Elements as well as the age of the current overall General Plan, the scope of work for the Project included the comprehensive update of all eight mandatory elements of the General Plan, and the addition of the mandated Environmental Justice Element, along with other elements. The Economic Development Element was included because of the importance of economic development to establish a better jobs-to-housing balance, and to further the City's Strategic Plan, Momentum MoVal, Initiative 1.9.4 which states an Economic Development Element be included in a comprehensive update of the General Plan. Additionally, a Healthy Community Element has been incorporated in the comprehensive update of the General Plan. The Healthy Community Element furthers the City's Strategic Plan Objective 5.5 to promote a healthy community and lifestyle which includes Momentum MoVal Initiative 5.5.2 that explicitly states that the City shall "consider the incorporation of a Health Element in the General Plan."

In addition to regulatory mandates that apply to the General Plan Elements, General Plans must be consistent with Airport Land Use Compatibility (ALUC) Plans. This has been addressed through review of the draft documents with the Airport Land Use Commission staff and the Airport Land Use Commission (ALUC). ALUC approved a "consistency finding" for the City's draft General Plan Update in May 2021.

PUBLIC OUTREACH AND COMMUNITY INPUT

For the General Plan Update, the City was required under state law, to provide opportunities for involvement of public agencies, public utility companies, community groups and the general public through public hearings or other appropriate methods during the General Plan Update review process. State law also required the City to make a diligent effort to include all economic groups when drafting the update of the City's current Housing Element. At a minimum, state law required the City to hold two public hearings before it could amend its General Plan: one by the Planning Commission and another by the City Council.

In addition to the General Plan Update process, under CEQA and the CEQA Guidelines, the City, as the "Lead Agency," was required to notify the public at distinct stages of the environmental review process and to provide opportunities for public

comment. The goal of these requirements was to fully inform the public, affected government agencies, and other interested parties of the environmental effects of the General Plan Update and to provide opportunities to the public to comment on the environmental impact conclusions, mitigation measures, and alternatives analysis. Public involvement in the CEQA process is intended to ensure that the public has a voice in the decision-making process; specifically, that public concerns about environmental issues and the potential effects of the Project on the physical environment are adequately addressed prior to the City's final approval of the General Plan Update.

While the City will clearly meet the "two public hearings" minimum requirement for the General Plan Update and has operated in compliance with the public review provisions of CEQA and the CEQA Guidelines, the Consultant and City staff believed that a more robust public participation process exceeding the minimum mandated by the state was important. As such, staff organized and scheduled more public outreach and engagement activities, and more formats of activities (e.g. workshops, facilitated discussions, interviews, etc.), than just what was minimally required by the state.

In light of the foregoing, staff made a sincere and genuine effort to maximize the City's public outreach efforts to engage the public in participating along every step of the way during the General Plan Update and the CEQA review process. Such outreach efforts materialized in the following events and activities:

Momentum MoVal

In August 2016, at a noticed public meeting, the public was invited to comment on the proposed Momentum MoVal Strategic Plan ("Momentum MoVal") that was listed on the City Council public meeting agenda for discussion and public input. After the public was invited to speak on the item, Momentum MoVal was adopted by the City Council. Momentum MoVal identified several initiatives related to the idea of conducting a comprehensive update of the 2006 General Plan. One such Initiative, Initiative 1.9.2, addressed the formation of a staff working group as a prerequisite to initiating a comprehensive update of the General Plan. Initiative 1.9.3 further addressed the plan of setting up a reserve that would be funded on an incremental basis for the purpose of financing the process of developing the General Plan Update, as described in Initiative 1.9.4 as including a "comprehensive" General Plan Update and the requisite environmental review.

Videos on Social Media

In October 2019, videos pertaining to the upcoming General Plan update and the importance of community engagement were posted to YouTube. The videos have been available on the City's YouTube site since they were posted.

General Plan Advisory Committee

The City Council created the General Plan Advisory Committee (GPAC) which was charged with holding meetings open to the public. The GPAC provided, and solicited from the public, input on the development of the General Plan. Public notice of each GPAC meeting was posted on the City's website and sent to the General Plan interest list and others requesting to be notified of the meeting. The GPAC held a total of six public meetings on the following dates:

- January 23, 2020 – City Council Chambers
Public Comments at meeting: Tom Thornsley, David Zeitz, Lindsay Robinson, George Hague, Kim Heeyoung, and Keri Then
Public Comments by email: Marcia Narog, Stephen McKee, and Susan Zeitz
- April 16, 2020 - Conducted on Zoom
Public comments at meeting: Tom Thornsley, George Hague, Keri Then, and David Then
Public comments by email: Tom Thornsley, George Hague, Lindsay Robinson, M. Jones
- April 30, 2020 - Conducted on Zoom
Public comments at meeting: David Slawson, April Rankin, Christine Torres, Gilbert Jimenez, Linda Jimenez, Tom Thornsley, George Hague
Public comments by email: Kim Nelson
- May 21, 2020 - Conducted on Zoom
Public comments at meeting: Melody L., Terri Hall, Chris Lindholm, Roy Bleckert, Brandon Carn, George Hague, Pablo Esparza, Jason Ackerman, Jacqueline, and Zack
Public comments by email: David Zeitz, Susan Zeitz, Marcia Narog, and Lindsay Robinson
- November 5, 2020 - Conducted on Zoom
Public comments at meeting: George Hague, Tom Thornsley, Keri Then, Brandon Carn, Ivette Torres
- November 19, 2020 - Conducted on Zoom
Public Comments: George Hague, Ivette Torres, April Rankin, Brandon Carn, Denise Jimenez, Ivan, Scott Lichtig (no comments), and an anonymous speaker
Public comments by email: George Hague, Scott Lichtig

Pop-Up Events

Six Pop-up events were distributed throughout the City and included booths at the following locations and events

- City's Snow Day at City Hall complex – December 7, 2019
- Moreno Valley Senior Center – January 29, 2020
- Inland Empire Census Event – Moreno Valley Conference and Recreation Center - February 1, 2020

- Moreno Valley Mall – February 1, 2020
- Moreno Valley College campus – February 6, 2020
- Hound Town Get Down event – February 8, 2020

In advance of the pop-up events, flyers were available at the City Hall and the Conference and Recreation Center's public counter. In addition, flyers were disseminated throughout the community to libraries, grocery stores, coffee houses, Chambers of Commerce, book stores, gyms, churches, and more.

Online Surveys

Two online surveys were conducted, in both English and Spanish, as follows:

- A February 2020 online survey provided the community with the opportunity to provide input on recommended priorities for Moreno Valley. Information regarding completing the survey was provided at the Pop-Up events. There was also an opportunity to complete the survey on tablets at the Pop-Up events. The survey was posted on the City's website. A total of 600 responses were received.

For the first survey, flyers were distributed to the coffeehouses, gyms, churches, libraries, Moreno Valley College, and Chambers of Commerce,

- A May 2020 online survey provided the community with the opportunity to weigh in on potential growth concepts for Moreno Valley. The survey was posted on the City website, A total of 130 responses were received.

City Council Meetings

- The February 11, 2020 Study Session included a visioning presentation.
Public comments at meeting: Tom Jerele Sr., Robert Then, Tom Thornsley, Heeyoung Kim
- The June 9, 2020 Study Session involved review of the Preferred Land Use Concepts.
Public comments at meeting: Alex Panelli, Robert Then, Tom Jerele, George Hague
Public comments by email: George Hague

Planning Commission Meeting

- The May 28, 2020 Planning Commission meeting included presentation of the preferred land use plan.
Public comments at meeting: Roy Bleckert, Melody L., Tom Thornsley, Keri Then, George Hague, David Slawson, Frank Sparks, Chris Torres, Brandon Carn, Debra Craig
Public comments by email: George Hague, Courtney Franz, and Lindsay Robinson

Public Workshops

A total of four public workshops (four in person, one online) were held:

Public Workshops	Attendees
District 1 – TownGate Community Center - March 9, 2020	14
District 2 – The scheduled workshop at Canyon Springs High School on March 18, 2020 was cancelled. However, the opportunity to make online comments on workshop materials online was made available through April 5, 2020.	21 (online comments on workshop materials)
District 3 - Senior Center - March 11, 2020	17
District 4 – Vista Del Lago High School - March 12, 2020	3
City-wide – City Hall Council Chambers - March 14, 2020 (this workshop included the public scoping meeting for the Environmental Impact Report) The workshop included a virtual component with a live stream of the presentation publicly available from the City's Project website and opportunity to make comments on the workshop materials was available online through April 5, 2021.	24

The notification about the public workshops involved the dissemination of flyers at the City Hall and the Conference and Recreation Center's public counter as well as throughout the community (libraries, grocery stores, coffee shops, book stores, gyms, Chambers of Commerce, numerous churches, and more). The flyers were available in both English and Spanish.

Notice of Preparation of EIR

Staff prepared a Notice of Preparation (NOP) of the EIR. The purpose of the NOP was to solicit the views of responsible agencies and certain other public agencies regarding the scope and content of the EIR. The NOP was sent to 31 agencies, including Moreno Valley Unified School District, Val Verde School District, surrounding jurisdictions, March Joint Powers Authority, and March Air Reserve Base.

A copy of the NOP was also mailed to the State Office of Planning and Research, State Clearinghouse and posted in the Riverside County Clerk's Office. The Notice of Preparation was also posted on the City's General Plan webpage, and an email blast was sent to the General Plan interest list which also included the date and time of the public scoping meeting.

Scoping Meeting for EIR

Staff held a Scoping Meeting on March 14 in the City Council Chambers to obtain input from the public and consult with various agencies that serve the City. A total of 24 property owners and residents attended the Scoping Meeting which also served as one of the public workshops. The following agencies attended the Scoping Meeting. The meeting was also broadcast on MVTV-3.

Tribal Consultation – Environmental Impact Report

Staff sent formal written notification to the following Tribes under AB52: Agua Caliente, Desert Cahuilla, Morongo, Pechanga, Rincon, San Manuel, and Soboba. In addition, staff sent formal written notification to the following Tribes under SB18: Agua Caliente, Augustine, Cabazon, Cahuilla, Desert Cahuilla, Los Coyotes, Morongo, Pechanga, Quechan Ramona, Rincon, San Fernando, San Manuel, Santa Rona, and Serrano. In addition, staff also sent a written notification to the Native American Heritage Commission. Only three responses were received from the following tribes: Soboba, San Manuel, and Quechan.

News Releases and Social Media

News releases were issued on February 18, 2020 via email and posted on the City's website for February 2020 Online Survey and the public workshops, and again on February 25, 2020 for the public workshops. The public workshops were advertised on social media platforms including Facebook, Instagram and Twitter. A news release was sent out regarding the livestreaming of the City-wide public workshop held at City Council Chambers which included a scoping meeting pertaining to the preparation of the Environmental Impact Report. The workshops were also advertised on the Eventbrite website.

City Media

Multiple and diverse efforts to reach out to the public over several platforms were pursued throughout the process of developing the draft General Plan Update and associated documents. These efforts included the following.

- The General Plan Update was featured in the Mayor's Minute (weekly message via email) prior to the public workshops.
- The public workshops were mentioned in Moreno Valley at Work on the City's website.
- Public workshop announcements were posted to the website on March 2, and information regarding the first on-line survey was also posted on the website.
- On February 22, the IE Business Daily included an article on their website about MoVal 2040 and information about the first community on-line survey.

- Two of the pop-up events, the public workshops, and the Focused Community Listening Session were all included on the Community Calendar on the City's website.

Additional Outreach Activities

Additional outreach activities included, but were not limited to, the following:

- Interviewing designated Stakeholders (December 2019). The list of stakeholders was developed by City staff in conjunction with input from the City's consultant to ensure representation across the community.
- Conducting an Environmental Justice Community Listening Session (November 10, 2020). The outreach for the Environmental Justice Listening Session included similar outreach strategies to the workshops but focused on the disadvantaged communities. Such outreach involved distribution of flyers to libraries, five coffee houses, ten grocery stores/small markets, Chambers of Commerce, and numerous churches. The postcard format flyer was in both English and Spanish.
- Interviews with housing stakeholders to gain insights regarding preparation of the Housing Element (October and November 2020)
- Providing a presentation to the Planning Commission (May 28, 2020);
- Providing two presentations to the City Council at Study Sessions (February 11, 2020 and June 9, 2020)
- Preparing Executive Summaries of the General Plan in both English and Spanish, which were made available at the City's three public libraries and on the City's website (April 2021)
- Dispatching email blasts (more than a dozen beginning in February 2020) to the General Plan's interest list on a regular basis to inform interested parties of the progress of the General Plan update

Throughout the General Plan process, the General Plan was promoted through Engage MoVal at mymoval.org, which includes a link to the General Plan website. Engage MoVal was funded through a Transformative Climate Communities grant awarded by the California Strategic Growth Council.

Flyers for the workshops and Environmental Justice Listening Session were available in both English and Spanish. In addition, a translator fluent in English and Spanish was available at all pop-up events, public workshops, and the Environmental Justice Listening Session.

GENERAL PLAN GOALS

Goals of the City's draft comprehensive General Plan update and associated Zoning amendments consider the vision that was developed based on input from the community through outreach efforts during the first phase of the Project, and also address changes in State laws and evolving Housing Element requirements. These goals include:

- Implementing the vision for the City of Moreno Valley that was articulated by residents, local businesses, property owners and other interested parties, the General Plan Advisory Committee, the Planning Commission, and the City Council during the outreach phase of the General Plan Update.
- Responding to changing demographic and economic circumstances.
- Addressing new State law that has come into force since the General Plan was last updated in 2006.
- Identifying additional residential capacity to comply with the State's Housing Element requirements, including the requirements of the Regional Housing Needs Assessment ("RHNA").
- Ensuring that the City complies with requirements of the Airport Land Use Commission Plan.
- Creating added flexibility for new businesses within the City.

General Plan Update

In an effort to achieve the goals of the General Plan Update, the Land Use Element incorporated the proposed land use concept areas below. The changes to the General Plan Land Use Map are targeted to these concept areas. The concepts were reviewed and discussed by City Council in June 2020, and were considered in December 2020 when the City Council also reviewed the Draft Housing Element sites inventory overview. With the exception of some additional modifications to the General Plan Land Use Map to address Airport Land Use Compatibility, no other Land Use Map changes are proposed.

- A new **Downtown Center with a large Central Park** was created to implement the City's vision of a vibrant downtown in the heart of the City to serve as a focal point for the community. This Downtown Center will allow for a mix of uses to create the setting for business, entertainment, residential, cultural, and civic uses, making the Downtown Center an activity hub during daytime and evening hours.
- **Center Mixed Uses** were developed around the Moreno Valley Mall and the District shopping areas to expand the City's housing opportunities and provide for commercial uses.
- **Corridor Mixed Uses** were developed to encourage mixed uses along corridors such as Perris Boulevard, including added residential to expand the City's housing opportunities and to help meet the City's RHNA obligation as well as to encourage activity in commercial areas.
- The **Business Flex** area will consist of business park and commercial uses created to ensure that uses in the Airport Land Use Commission Plan area comply with ALUC requirements.

- **Highway/Office Commercial** was developed to enhance the existing office zoning north of the SR-60 around Moreno Beach Drive and easterly toward Redlands Boulevard.
- **Residential Density Increases** are identified in additional designated areas in order to help meet RHNA requirements and provide additional housing opportunities.

Highlights of other draft General Plan elements include:

Circulation: Actions include planning to maximize the benefit to the public of new transportation technology, and implementing pilot programs to leverage new transportation technology.

Economic Development: Policies include focusing business attraction efforts on emerging industries, actively promoting Moreno Valley's assets to position the City as a destination, and promoting and supporting recreational, sporting, cultural, and entertainment events in and around Moreno Valley.

Parks and Public Services: Actions include prioritizing the creation of parks and designing the multi-use trail network to connect parks, plazas and open spaces within the community.

Healthy Communities: Policies include promoting broad awareness of the recreation opportunities offered in Moreno Valley and promoting public spaces that foster positive human interaction and healthy lifestyle.

Housing: The 2021-2029 Housing Element provides a framework for addressing current and near-term housing needs in Moreno Valley, and articulating the community's longer-term approach to addressing in housing needs given the characteristics of the local housing market. As required by the State Government Code Section 65583.3 and consistent with California Department of Housing and Community Development (HCD) policy, HCD staff has reviewed the draft Housing Element. The initial response back from HCD staff included some comments that will be addressed by City Staff to ensure compliance with State regulations. Overall, HCD staff members do not foresee any concerns with the proposed approach.

The draft General Plan can be reviewed at

<http://www.moval.org/cdd/documents/general-plan-update/draft-docs/MV-GP-PublicReview.pdf>.

CLIMATE ACTION PLAN

The Climate Action Plan (CAP) demonstrates how the City will comply with State emission reduction standards. The CAP inventories existing GHG emissions sources, forecasts future GHG emissions and provides measures to reduce these emissions as well as a plan to monitor and periodically report progress. The CAP will enable

streamlined environmental review of future development projects as provided for by the California Environmental Quality Act.

The draft Climate Action Plan can be reviewed at <http://www.moval.org/cdd/documents/general-plan-update/draft-docs/ClimateActionPlan/Draft-MV-CAP.pdf>.

MUNICIPAL CODE ZONING ORDINANCE AMENDMENT AND ZONING ATLAS AMENDMENT

Zoning consistency with the General Plan is a requirement of State law and zoning must be changed to re-establish consistency “within a reasonable time” upon adoption of a new General Plan Land Use Element (Government Code Section 65860(c)). The State Office of Planning and Research suggests that when possible, general plan amendments and related zoning changes should be considered simultaneously.

The City’s Official Zoning Atlas will implement the newly established General Plan designations as new zoning designations. Towards this end, the following new zoning designations have been developed:

- DC - Downtown Center
- COMU - Corridor Mixed Use
- CEMU - Center Mixed Use
- B-F - Business Flex
- H O/C - Highway Office/Commercial

A list of permitted uses and development regulations associated with the new zones has been developed consistent with the General Plan policies and vision for each zone. Generally, the zones presented allow for mixed commercial and residential uses. The Business Flex and Highway Office/Commercial zones do not include residential uses and the Business Flex zone is the only new zone to permit business park/light industrial uses.

Review Process

Significant community outreach was conducted as noted previously. Additionally, input from a variety of outside agencies was received including the State’s Housing and Community Development Department regarding the Housing Element, the Board of Forestry regarding the Safety element, and the Airport Land Use Commission. City staff at all levels were actively involved in document preparation, review, and finalization.

The City worked closely with California Department of Forestry staff to ensure that the Safety Element complies with all State requirements. The Board of Forestry Resource Protection Committee reviewed the draft Safety Element on May 4th. Their recommendations included only minor edits to the Safety Element, which are addressed in the attached Errata Sheet.

The Airport Land Use Commission (ALUC) reviewed the proposed comprehensive General Plan update and Municipal Code Zoning Ordinance Amendment at an ALUC hearing on May 26, 2021. The Municipal Code Zoning Ordinance amendment also incorporated an Airport Land Use Compatibility Plan section of the Municipal Code, which helps ensure consistency with ALUC Plan requirements. The ALUC Commission found that Project is consistent with the Airport Land Use Commission Plan subject to the addition of one policy to the Circulation Plan, and other minor changes to the edits as described on the Errata Sheet. Consistency with the ALUC Plan will considerably reduce the number of future projects that require review by the ALUC Commission.

The Errata sheet also includes other minor corrections to the documents that were identified after public release of the documents.

Environmental

A Draft Environmental Impact Report (DEIR) was prepared for the Project and circulated for a 45-day public review period, which is the duration required by the California Environmental Quality Act, concluding on May 17, 2021. The DEIR was sent to all required State and local agencies and interested parties, consistent with the requirements of the California Environmental Quality Act, the CEQA Guidelines, and the City's Rules to Implement CEQA posted on the City's website. The Notice of Availability was published in the Press-Enterprise newspaper. Copies of the Draft EIR were also placed at the City's three libraries and placed on the City's General Plan webpage, and can be accessed from www.moval.org/2040.

The EIR identified many areas that will not have significant impacts and shall not require mitigation. These include, but are not limited to: (1) Aesthetics; (2) Energy; (3) Greenhouse Gas Emissions; (4) Hydrology; (5) Hazards and Hazardous Materials; (6) Land Use and Planning; (7) Mineral Resources; (8) Population; (9) Housing; and (10) Utilities and Service Systems which include water supply, wastewater treatment and solid waste. In addition, the EIR concludes that there will not be any significant impacts on Public Services such as police and fire protection and other public safety services. The EIR also concludes that there will not be any significant impacts of local schools or on the City's public facilities such as, but not limited to, the services provided at City Hall, the senior center, animal shelter or the City's three public library branches. Finally, the EIR also includes a determination that there will be no significant impacts on the City vast number of Parks and Recreation Facilities such as the City's dog parks, public golf courses, skate parks, sports fields, basketball courts, trails, equestrian facilities, amphitheater, and the Conference and Recreation Center which includes the new Dr. Carla Thornton Teen Spot and numerous classroom facilities.

The EIR does however identifies that the Project will result in some environmental impacts that can be properly mitigated by the various measure set forth in the Mitigation Monitoring and Reporting Program. Some of these impacts which will be mitigated to levels of insignificance include but are not limited to the following: (1) Geology/Soils (i.e., Paleontological Resources and Unique Geology); and (2) Noise related to Construction Vibration.

However, after mitigation, the EIR identifies that the Project would result in significant and unavoidable environmental effects in the areas of Agriculture (affecting approximately 15 acres), Air Quality (during construction phase), Biological Resources (certain riparian habitats, sensitive species, etc.), Cultural and Tribal Cultural Resources (albeit none of the Tribes requested any mitigation measures), Noise (related to traffic and construction noise), and Transportation (vehicle miles travelled).

In cases where impacts cannot be reduced to less than significant levels, CEQA allows the Lead Agency to consider adoption of a Statement of Overriding Considerations and Findings (SOC). CEQA requires that the SOC balance economic, legal, social, technological or other benefits of a proposed project against its unavoidable environmental impacts when determining whether to approve the proposed project. This would include project benefits such as creation of jobs or other desired beneficial project features versus project impacts that cannot be feasibly mitigated to less than significant levels. If the Lead Agency determines benefits of a proposed project outweigh its unavoidable adverse environmental effects, it may adopt a SOC and approve the project. The SOC prepared for this Project provides specific documentation of economic benefits this Project would provide including annual taxes, job creation and roadway infrastructure.

CEQA is a fluid process. This means that even though we are left with a few unmitigated environmental impacts as identified in the Final EIR, the City will still have the opportunity to apply mitigation measures to future projects that will further address each of these unmitigated impacts. In other words, this Final EIR is not the end game when it comes to environmental review of all future projects. By identifying which impacts will remain at levels above insignificance, the Final EIR provides the foundation to support imposing future mitigation measures on future projects that will specifically zero in on these impacts with the goal of further mitigating these impacts to levels of insignificance.

Basically, when the City receives an application for future development projects, the proposed project will be fully analyzed again under CEQA, commencing with an Initial Study. The purpose of the Initial Study is to determine whether the proposed project may have a potentially significant effect on the environment, even though the project was the type of use envisioned for the subject site under the General Plan Update. On the basis of the Initial Study, the City will determine the type of CEQA document that needs to be prepared for the proposed project, which could in some cases include an entirely new EIR, a Subsequent EIR or a Supplemental EIR. For instance, if the Initial Study shows that the project may have a significant environmental impact, an EIR must be completed before the project is approved. However, in cases where a full-blown EIR is not required, a Mitigated Negative Declaration may be prepared instead when a possible significant impact can be avoided or substantially mitigated to insignificance by changing the project via the adoption or imposition of a mitigation measure as a condition of approval. The bottom line is that there is a system of “checks and balances” built into the CEQA process that requires environmental review of each development project proposal regardless of whether a Final EIR was prepared,

reviewed and certified previously by the City for the applicable General Plan. In sum, this Final EIR is not the last and only chance to impose mitigation measures on future development projects if there is evidence that the development project proposed at the time will have a significant impact on any aspect of the physical environment affecting the residents, property owners, tax payers and other interested stakeholders in the City of Moreno Valley.

The DEIR can be reviewed at

<http://www.moval.org/cdd/documents/general-plan-update/draft-docs/Moval-2040-Draft-EIR.pdf>.

The Final Environmental Impact Report (FEIR) was prepared after the conclusion of the 45-day public review period and includes responses to all public comments received during the review period, which can be reviewed at http://www.moval.org/cdd/documents/general-plan-update/final-docs/Moval%202040_Final%20EIR_with%20RTCs.pdf. The Final EIR also includes some modifications to mitigation measures, which address South Coast Air Quality Management District's comments.

ALTERNATIVES

Alternatives to be considered include the following:

- A. Approve the proposal as recommended.
- B. Consider other changes to the General Plan text, Land Use Map, and/or Municipal Code Zoning Code Amendment. – Changes could be considered but would need to be evaluated with regard to whether the Project needs would be met.
- C. Consider the alternatives included in the Environmental Impact Report.
 - No Project Alternative – The No Project Alternative would not meet any of the project objectives, and would not address the City's housing needs as required by State law.
 - Reduced Growth Alternative – This alternative would not meet as many primary project objectives as compared to the project. The elimination of employment opportunities, would not accommodate job growth, build a diverse economy, improved rate of economic growth, or focus commercial uses in corridors to the same degree as the project.
 - Redistributed Growth Alternative – This alternative would meet most of the primary project objectives developed for the project. The redistribution of employment opportunities does not meet the objectives of activating the development corridors to the same degree as the project, and achieving RHNA targets might take longer under this alternative since development within the Downtown Center will require significant planning effort before housing can be constructed. RHNA targets are more likely to be achieved within the key development corridors.

The General Plan update presented meets both statutory requirements and the goals of

residents and the City Council expressed during the multiple and diverse outreach activities conducted. It represents an aspirational vision of the City and is expected to guide the development of multiple new and/or enhanced areas in the City, including a new downtown center area that will be a focal point for the City. As such, staff recommends approval of the plan presented.

FISCAL IMPACT

There is no fiscal impact with the recommended actions.

NOTIFICATION

The public hearing notice for this Project was published in the local newspaper (Press Enterprise) on June 4, 2021, posted on the City's website, and emailed to all parties who had requested notification.

The 45-day comment period for the draft EIR concluded on May 17th. A response was prepared to all comments received through May 17th, which are included in the Final Environmental Impact Report. (http://www.moval.org/cdd/documents/general-plan-update/final-docs/Moval%202040_Final%20EIR_with%20RTCs.pdf)

PREPARATION OF STAFF REPORT

Prepared By:
Chris Ormsby, AICP
Senior Planner

Department Head Approval:
Manual A. Mancha
Community Development Director

Concurred By:
Patty Nevins
Planning Official

CITY COUNCIL GOALS

None

CITY COUNCIL STRATEGIC PRIORITIES

1. Economic Development
2. Public Safety
3. Library
4. Infrastructure
5. Beautification, Community Engagement, and Quality of Life
6. Youth Programs

ATTACHMENTS

- 1. a MoVal 2040 CC Notice final
- 2. b Resolution No. 2021-XX Certify Environmental Impact Report
- 3. c. Exhibit A Draft Findings
- 4. d. Exhibit B MMRP
- 5. e Resolution No. 2021-XX General Plan update and Climate Action Plan
- 6. f Attachment Errata sheet final
- 7. f Final Errata Sheet
- 8. g. City Council Ordinance XX Municipal Code Amendment
- 9. h. Exhibit A Final draft Municipal Code Zoning Ordinance Amendment
- 10.i. Exhibit B Permitted Use Table 1 Final Draft
- 11.j. Exhibit C Permitted Use Table 2 Final Draft
- 12.k. Exhibit D Atlas Pages for CC Ordinance
- 13.l. Exhibit E PAKO Map
- 14.m. Exhibit F Mixed Use Overlay Map

APPROVALS

Budget Officer Approval	<u>✓ Approved</u>	6/10/21 1:01 PM
City Attorney Approval	<u>✓ Approved</u>	
City Manager Approval	<u>✓ Approved</u>	6/10/21 2:18 PM



CITY OF MORENO VALLEY CITY COUNCIL

NOTICE OF PUBLIC HEARING AND ENVIRONMENTAL DETERMINATION

NOTICE IS HEREBY GIVEN that a Public Hearing will be held by City Council of the City of Moreno Valley on the date and time set forth below:

Proposed Project: Moreno Valley Comprehensive General Plan Update and Climate Action Plan (MoVal 2040), Final Program Environmental Impact Report (State Clearinghouse No. 2020039022); and Related Municipal Code Zoning Ordinance Amendments and Zoning Atlas Amendments

Proposal: The following actions are recommendations to the City Council:
(1) Certification of the Final Program Environmental Impact Report, (2) Approval of General Plan Amendment to adopt the General Plan, (3) Approval of the Climate Action Plan, (4) Adoption of a Municipal Code Zoning Ordinance Establishing five new zoning designations consistent with the General Plan Update, and (5) Approval of an update to the City's Official Zoning Atlas for consistency with the General Plan Update

Project Description Summary: The Moreno Valley General Plan Update will guide the City's planning and development through 2040. The Climate Action Plan provides measures to reduce existing and forecasted greenhouse gas emissions consistent with State law. Amendments to the Municipal Code Zoning Ordinance and the City's Zoning Atlas will implement the General Plan, serving as the foundation for future planning and development decisions made by City staff, the Planning Commission, and the City Council. The Municipal Code Zoning Ordinance and Zoning Atlas amendments have been determined to be within the scope of the Program Environmental Impact Report for MoVal 2040.

State law requires the City to adopt a comprehensive, long-term General Plan for the physical development of its planning area. MoVal 2040 includes both State-mandated and discretionary Elements. The Elements include: (1) Land Use and Community Character, (2) Open Space and Resource Conservation, (3) Housing, (4) Circulation, (5) Parks and Public Services, (6) Noise, (7) Safety, (8) Environmental Justice, (9) Economic Development, and (10) Healthy Community. The specific details of each Element reflect local conditions and circumstances. MoVal 2040 also includes a Climate Action Plan that will include a community-wide inventory of greenhouse gas emissions and a strategy for reducing such emissions to meet State-mandated targets.

Program Environmental Impact Report: A Program Environmental Impact Report (EIR) has been prepared consistent with the provisions of the California Environmental Quality Act (CEQA) (Pub. Res. Code, Section 21000 et seq.) and the State CEQA Guidelines (Title 14 CCR §15000 et seq.). MoVal 2040 has been extensively evaluated pursuant to CEQA and the CEQA Guidelines. A Program Environmental Impact Report (EIR) and Statement of Overriding Findings have been prepared for the Proposed Project. CEQA requires that all cities consider the environmental consequences of projects over which they have discretionary authority before acting on those projects.

The City published and distributed a Notice of Availability of the Draft Program EIR in accordance with CEQA Guidelines Section 15087 on April 2, 2021. The public comment period for the Draft EIR closed on May 17, 2021.

Document Availability: The MoVal 2040 documents and Program EIR are available for review in person at City Hall located at 14177 Frederick Street, Moreno Valley, California during normal business hours (7:30 a.m. to 5:30 p.m., Monday through Thursday and 7:30 a.m. to 4:30 p.m., Friday), and on the “2040 General Plan Update” webpage at <http://www.moval.org/cdd/documents/general-plan-documents.html>. The aforementioned documents can also be accessed at <http://www.moval.org/2040>.

In addition, the MoVal 2040 General Plan Update and Program EIR are available for review at the City’s three Library Branches located at:

- Main Branch, 25480 Alessandro Boulevard
- Mall Branch, 22500 Town Circle
- Iris Plaza Branch, 16170 Perris Boulevard

Due to the COVID Pandemic, please check the business hours of the Library Branches on the day you wish to review the documents.

All interested parties will be provided an opportunity to submit oral testimony during the Public Hearing and/or provide written testimony during or prior to the Public Hearing.

Any person interested in the Proposed Project may contact Chris Ormsby, AICP, Senior Planner at the Community Development Department at 14177 Frederick Street, Moreno Valley, California during normal business hours (7:30 a.m. to 5:30 p.m., Monday through Thursday and 7:30 a.m. to 4:30 p.m. on Fridays), by telephone at (951) 413-3229 or by email at chriso@moval.org.

If you challenge any of the proposed actions taken by the City Council in court, you may be limited to raising only those issues you or someone else raised at the Public Hearing described in this notice, or in written correspondence delivered to the City Clerk on or before the following meeting date:

**Tuesday, June 15, 2021
6:00 P.M.
City Hall Council Chamber
14177 Frederick Street
Moreno Valley, CA 92552-0805**

Upon request and in compliance with the Americans with Disabilities Act of 1990, any person with a disability who requires a modification or accommodation in order to participate in the meeting should direct such request to James Verdugo, ADA Coordinator, at (951) 413-3350 at least 48 hours before the meeting. The 48-hour notification will enable the City to make reasonable arrangements to ensure accessibility to this meeting.

RESOLUTION NUMBER 2021-XX

A RESOLUTION OF THE CITY COUNCIL OF THE CITY OF MORENO VALLEY, CALIFORNIA, CERTIFYING THE ENVIRONMENTAL IMPACT REPORT FOR MOVAL 2040, COMPREHENSIVE GENERAL PLAN AMENDMENT PEN19-0240 AND THE CLIMATE ACTION PLAN AND MAKE FINDINGS IN SUPPORT THEREOF

WHEREAS, the City of Moreno Valley (“City”) is a general law city and a municipal corporation of the State of California; and

WHEREAS, on October 1, 2019, the City Council authorized staff to award a project-related professional services agreement to Dyett and Bhatia, an urban and regional planning firm, for the preparation of a comprehensive update to the City’s General Plan, and preparation of associated documents including an Environmental Impact Report, prepared by subcontractor, RECON Environmental, a firm that provides environmental consulting services and is included on the Community Development Department’s list of firms qualified to prepare environmental documents; and

WHEREAS, a Notice of Preparation was prepared consistent with the California Environmental Quality Act and the CEQA Guidelines and a public comment period was scheduled for March 9, 2021 through April 9, 2021, with a public workshop being conducted on March 14, 2021 on the General Plan update which served as the public scoping meeting; and

WHEREAS, all public input received in writing and the scoping meeting were considered in the preparation of the Draft Environmental Impact Report (“Draft EIR”) consistent with the requirements of CEQA and the CEQA Guidelines; and

WHEREAS, in conjunction with preparation of MoVal 2040, RECON Environmental prepared an Environmental Impact Report consistent with the City’s Rules and Procedures to Implement CEQA, which considers all impacts of MoVal 2040, and includes all the requirements of CEQA and all technical data prepared by RECON or other sub-consultants; and

WHEREAS, pursuant to the provisions of the CEQA and the CEQA Guidelines, the Draft Environmental Impact Report (State Clearinghouse No. 2020039022); was prepared, thoroughly and independently reviewed by the City, and circulated for a 45-day public review period, starting on April 2nd and concluding on May 17, 2021; and

WHEREAS, the Draft EIR and/or Notice of the Availability of the Draft EIR was sent to all required State and local agencies and interested parties consistent with the requirements of CEQA and the CEQA Guidelines and was posted on the City’s website and published in the Press-Enterprise newspaper; and

WHEREAS, the Final Environmental Impact Report was prepared for the project incorporating responses to all comments received during the 45-day public review period, and was posted on the City's website and notice of the Final EIR was provided to State and local agencies and interested parties consistent with the requirements of CEQA and the CEQA Guidelines; and

WHEREAS, pursuant to the provisions of Section 9.02.200 (Public Hearing and Notification Procedures) of the Moreno Valley Municipal Code and Government Code section 65905, a public hearing was scheduled before the Planning Commission for May 27, 2021, with notice thereof being duly published and posted and an advertisement exceeding one-eighth page was published on May 15, 2021 in lieu of providing individual notices to property owners since greater than 1,000 property owners are affected by the project as provided for in Section 9.02.200 (C.2); and

WHEREAS, on May 27, 2021, the public hearing to consider MoVal 2040 was adjourned and continued to May 28, 2021 at 7:30 p.m. due to the lack of a quorum; and

WHEREAS, on May 28, 2021, the public hearing to consider MoVal 2040 was adjourned and continued to June 8, 2021 at 7:00 p.m. due to the lack of a quorum; and

WHEREAS, on June 8, 2021, the public hearing to consider MoVal 2040 was duly conducted by the Planning Commission at which time all interested persons were provided with an opportunity to testify and to present evidence; and

WHEREAS, on June 8, 2021, in accordance with the provisions of the California Environmental Quality Act (CEQA¹) and CEQA Guidelines,² the Planning Commission considered and recommended that the City Council certify the Environmental Impact Report prepared for MoVal 2040: Comprehensive General Plan Update and Climate Action Plan, which includes overriding findings; and

WHEREAS, on June 8, 2021, the Planning Commission considered and recommended that the City Council approve Resolution 2021-19, recommending that the City Council certify the Program Environmental Impact Report; and

WHEREAS, the Application has been evaluated in accordance with applicable State laws and regulations including but not limited to, the General Plan Guidelines prepared by the Governor's Office of Planning and Research, other applicable State laws and regulations, applicable sections of Title 9 of the City's Municipal Code, approved City Specific Plans, and other applicable laws and regulations; and

WHEREAS, pursuant to the provisions of Section 9.02.200 (Public Hearing and Notification Procedures) of the Municipal Code and Government Code section 65905, a public hearing before the City Council was scheduled for June 15, 2021, and notice thereof was duly published and posted, and an advertisement exceeding one-eighth page was

¹ Public Resources Code §§ 21000-21177

² 14 California Code of Regulations §§15000-15387

published on June 4 2021 in lieu of providing individual notices to property owners since greater than 1,000 property owners are affected by the project as provided for in Section 9.02.200 (C.2); and

WHEREAS, on June 15, 2021, in accordance with the provisions of the California Environmental Quality Act (CEQA³) and CEQA Guidelines,⁴ the City Council considered certification of the Final Environmental Impact Report prepared for MoVal 2040: Comprehensive General Plan Update and Climate Action Plan, based on the requisite findings; and

WHEREAS, at the public hearing, the City Council considered whether each of the requisite findings specified in Exhibit A attached hereto could be made with respect to MoVal 2040; and

NOW, THEREFORE, THE CITY COUNCIL OF THE CITY OF MORENO VALLEY, CALIFORNIA, DOES HEREBY RESOLVE AS FOLLOWS:

Section 1. Recitals and Exhibits

That the foregoing Recitals and attached Exhibits are true and correct and are hereby incorporated by this reference.

Section 2. Notice

That pursuant to Government Code section 66020(d)(1), notice is hereby given that the proposed project is subject to certain fees, dedications, reservations and other exactions as provided herein.

Section 3. Evidence

That the City Council has considered all of the evidence submitted into the administrative record for MoVal 2040, including, but not limited to, the following:

- (a) MoVal 2040 documents, including the General Plan update and Climate Action Plan, and all relevant provisions contained therein;
- (d) Application for the approval of MoVal 2040, which included the preparation of an Environmental Impact Report, and all documents, records and references contained therein;
- (e) Staff Report prepared for the Planning Commission's consideration and all documents, records and references related thereto, and Staff's presentation at the public hearing;
- (f) Staff Report prepared for the City Council's consideration and all documents, records and references related thereto, and Staff's presentation at the public hearing;

³ Public Resources Code §§ 21000-21177

⁴ 14 California Code of Regulations §§15000-15387

- (g) Testimony and/or comments from Applicant and its representatives during the public hearing; and
- (h) Testimony, comments and/or correspondence from all persons that were provided in written format or correspondence, at, or prior to, the public hearing.

Section 4. Findings

That based on the foregoing Recitals and the Evidence contained in the Administrative Record as set forth above, the City Council approves the Findings of Fact including all required findings and the Statement of Overriding Considerations in Exhibit A and the Mitigation Monitoring and Reporting Program in Exhibit B. The Final Environmental Impact Report, Draft Environmental Impact Report, and Technical Appendices are on file with the Community Development Department and posted on the City's website.

Section 5. Certification of Final Environmental Impact Report and Adoption of Mitigation Monitoring and Reporting Program

That based on the foregoing Recitals, Evidence in the Administrative Record and Findings, as set forth herein, the City Council certifies the Final Environmental Impact Report as described in Section 4 based on the Findings of Fact, including the Statement of Overriding Considerations in Exhibit A and adopt the Mitigation Monitoring and Reporting Program in Exhibit B. The Final Environmental Impact Report, Draft Environmental Impact Report, and Technical Appendices, and Mitigation Monitoring and Reporting Program are on file with the Community Development Department and posted on the City's website.

Section 6. Repeal of Conflicting Provisions

That all the provisions as heretofore adopted by the City Council that are in conflict with the provisions of this Resolution are hereby repealed.

Section 7. Severability

That the City Council declares that, should any provision, section, paragraph, sentence or word of this Resolution be rendered or declared invalid by any final court action in a court of competent jurisdiction or by reason of any preemptive legislation, the remaining provisions, sections, paragraphs, sentences or words of this Resolution as hereby adopted shall remain in full force and effect.

Section 8. Effective Date

That this Resolution shall take effect immediately upon the date of adoption.

Section 9. Certification

That the City Clerk for the City Council shall certify to the passage of this Resolution.

PASSED AND ADOPTED THIS _____ day of _____, 2021.

CITY OF MORENO VALLEY
CITY COUNCIL

Dr. Yxstian A. Gutierrez
Mayor of the City of Moreno Valley

ATTEST:

Pat Jacquez-Nares, City Clerk

APPROVED AS TO FORM:

Steven B. Quintanilla, Interim City Attorney

Exhibits:

Exhibit A: Findings of Act and Statement of Overriding Considerations

Exhibit B: Mitigation Monitoring and Reporting Program

**CANDIDATE FINDINGS OF FACT
FOR THE CITY OF MORENO VALLEY CERTIFYING THE
FINAL ENVIRONMENTAL IMPACT REPORT FOR THE
MOVAL 2040 PROJECT**

City of Moreno Valley

SCH #2020039022

Section 21081(a) of the California Environmental Quality Act (CEQA) and Section 15091(a) of the CEQA Guidelines (Guidelines) require that no public agency shall approve or carry out a project for which an environmental impact report (EIR) has been certified which identifies one or more significant effects on the environment that would occur if the project is approved or carried out, unless such public agency makes one or more of the following findings:

- (1) Changes or alterations have been required in, or incorporated into, the project which mitigate or avoid the significant environmental effects on the environment;
- (2) Those changes or alterations are within the responsibility and jurisdiction of another public agency and have been, or can or should be, adopted by that other agency; or
- (3) Specific economic, legal, social, technological, or other considerations, including considerations for the provision of employment opportunities for highly trained workers, make infeasible the mitigation measures or alternatives identified in the environmental impact report.

CEQA also requires that the findings made pursuant to Section 15091 of the CEQA Guidelines be supported by substantial evidence in the record (Section 15091(b) of the CEQA Guidelines). Under CEQA, substantial evidence means enough relevant information has been provided (and reasonable inferences from this information may be made) that a fair argument can be made to support a conclusion, even though other conclusions might also be reached. Substantial evidence must include facts, reasonable assumptions predicated upon facts, and expert opinion supported by facts (Section 15384 of the CEQA Guidelines).

The following Candidate Findings of Fact (Findings) have been submitted to the City of Moreno Valley (City), as the decision-making body, to be approved for MoVal 2040 Project Final Environmental Impact Report (Final EIR) pursuant to CEQA. It is the exclusive discretion of the decision-maker certifying the EIR to determine the adequacy of the proposed Findings. It is the role of staff to independently evaluate the proposed Findings and to make a recommendation to the decision-maker regarding their legal adequacy.

I. INTRODUCTION

A. Environmental Impact Report

Consistent with Section 15168 of the CEQA Guidelines, this EIR provides a programmatic analysis of the environmental impacts associated with implementation of the goals, policies, actions, and projected buildout of the MoVal 2040 Project (project). As described in Section 15168

of the CEQA Guidelines, program-level environmental review documents are appropriate when a project consists of a series of actions related to the issuance of rules, regulations, and other planning criteria. The project which is the subject of this EIR consists of long-term plans that will be implemented as policy documents guiding future development activities and related City actions. The purpose of this program-level EIR is intended to inform decision-makers and the general public of the potential significant environmental impacts of the project. This program-level EIR also considers the availability of mitigation measures to minimize the project's significant impacts and evaluates reasonable alternatives to the project that may reduce or avoid one or more significant environmental effects.

B. Adoption of Findings and Statement of Overriding Considerations

The following Findings are hereby adopted by the City in its capacity as the CEQA Lead Agency. The Guidelines also require that the City balance the benefits of the project against any identified unavoidable environmental risks in determining whether to approve the project. The Final EIR identifies significant environmental effects which could remain significant even with the implementation of the identified mitigation measures where feasible as follows: agriculture and forestry resources (important farmland and indirect conversion), air quality (construction emissions of criteria pollutants), biological resources (sensitive species, sensitive riparian habitats, and jurisdictional wetlands and waters), cultural and tribal cultural resources (historic resources, archaeological resources, human remains, and tribal cultural resources), noise (increases in ambient noise associated with traffic and construction), and transportation (vehicle miles traveled). Therefore, the City has carefully considered the benefits of the project and hereby also adopts the attached Statement of Overriding Consideration. The Statement of Overriding Consideration states the specific reasons why the benefits of the project, each of which standing alone is sufficient to support approval of the project, outweigh the unavoidable adverse environmental effects of the project, and explains that the unavoidable environmental effects are considered acceptable.

C. Record of Proceedings

For purposes of CEQA and these Findings, the Record of Proceedings for the project consists of the following documents and other evidence, as indicated in CEQA Guidelines Section 21167.6(e):

- All project application materials.
- All staff reports and related documents prepared by the respondent public agency with respect to its compliance with the substantive and procedural requirements of this division and with respect to the action on the project.
- All staff reports and related documents prepared by the respondent public agency and written testimony or documents submitted by any person relevant to any findings or statement of overriding considerations adopted by the respondent agency pursuant to this division.
- Any transcript or minutes of the proceedings at which the decision-making body of the respondent public agency heard testimony on, or considered any environmental document on, the project, and any transcript or minutes of proceedings before any advisory body to the respondent public agency that were presented to the decision-making body prior to action on the environmental documents or on the project.

- All notices issued by the respondent public agency to comply with this division or with any other law governing the processing and approval of the project.
- All written comments received in response to, or in connection with, environmental documents prepared for the project, including responses to the notice of preparation.
- All written evidence or correspondence submitted to, or transferred from, the respondent public agency with respect to compliance with this division or with respect to the project.
- Any proposed decisions or findings submitted to the decision-making body of the respondent public agency by its staff, or the project proponent, project opponents, or other persons.
- The documentation of the final public agency decision, including the final environmental impact report, mitigated negative declaration, or negative declaration, and all documents, in addition to those referenced in paragraph (3), cited or relied on in the findings or in a statement of overriding considerations adopted pursuant to this division.
- Any other written materials relevant to the respondent public agency's compliance with this division or to its decision on the merits of the project, including the initial study, any drafts of any environmental document, or portions thereof, that have been released for public review, and copies of studies or other documents relied upon in any environmental document prepared for the project and either made available to the public during the public review period or included in the respondent public agency's files on the project, and all internal agency communications, including staff notes and memoranda related to the project or to compliance with this division.
- The full written record before any inferior administrative decision-making body whose decision was appealed to a superior administrative decision-making body prior to the filing of litigation.

D. Custodian and Location of Records

The documents and other materials which constitute the administrative record for the City's actions related to the project are located at the City Hall, located on 14177 Frederick Street, Moreno Valley, California. The Community Development Department is the custodian of the administrative record for the project. Copies of these documents, which constitute the record of proceedings, are and at all relevant times have been and will be available upon request at the offices of the Community Development Department. This information is provided in compliance with Public Resources Code Section 21081.6(a)(2) and Guidelines Section 15091(e).

II. PROJECT SUMMARY

A. Project Location

The regional and local settings of the project are discussed in Chapter 2.0, Environmental Setting, of the Final EIR. The city of Moreno Valley is located within the northwestern portion of Riverside County in the southern Inland Empire portion of the state of California. Moreno Valley is located approximately 63 miles east of downtown Los Angeles, 49 miles east of the city of Irvine, and 43 miles west of the city of Palm Springs. State Route 60 (SR-60), which runs in an east and west direction through the northern portion of Moreno Valley (east and west direction), and Interstate 215 (I-215), which runs in proximity to the westerly city limits (north and south direction), serve to connect the city to other communities throughout the southern California region. The city is accessible via public transportation by rail, through Metrolink located approximately one-half

mile west of the city limits, and the city is accessible via aircraft at the Inland Port Airport located at the March Air Reserve Base (MARB), which is situated south and west of the city limits. (see Final EIR Figure 2-1).

B. Project Background

The project was initiated in late 2019 with the intention of updating the City's General Plan to better address the City's current issues and opportunities, and to create a comprehensive plan for the City's future. The City developed a four phase approach to ensure transparent public participation. The four main phases are described below.

Phase 1 of the 2021 GPU focused on community outreach to identify the most important issues to address within the General Plan and to establish a vision for the future of Moreno Valley. This phase included stakeholder interviews, six "pop-up" outreach events, a community-wide online survey, as well as five community workshops (four in-person workshops including an EIR scoping meeting and one virtual workshop). This phase generated input from nearly 700 Moreno Valley community members. Another critical component of Phase 1 was formation of the General Plan Advisory Committee (GPAC). The GPAC served as an advisory body to the City Council and included representation from the perspective of residents, businesses, and other community stakeholders in the development of the 2021 GPU. This provided a public forum to ensure that a wide and diverse range of voices and interests were heard and considered in the process. Based on public input received by GPAC and staff recommendations, in February 2020, the City Council approved the Vision and Guiding Principles for the 2021 GPU.

Phase 2 focused on developing and exploring different land use, circulation, and design concepts for the 2021 GPU. These concepts were established based on input from community members and decision-makers, which provided different options by which the City could achieve the Vision and Guiding Principles. A second community-wide survey was conducted and multiple public meetings were held during this phase. The pros and cons of six different concepts were explored and refined with input from the community, GPAC, and Planning Commission. Between December 2019 and May 2020, close to 1,000 community members participated in the 2021 GPU process. In June 2020, the City Council approved the Preferred Plan Concept, which is now part of the proposed 2021 GPU.

During Phase 3, the GPAC reviewed key goals and provided guidance for the policy frameworks of the 2021 General Plan Update, which culminated in the preparation of drafts of the 2021 General Plan Update, 2021-29 Housing Element, and Climate Action Plan, which were submitted for administrative review by City staff.

Phase 4 consists of environmental review of the Draft 2021 GPU. This EIR has been prepared pursuant to CEQA to identify the significant environmental impacts of implementation of the project along with mitigation measures to address those impacts. This Draft EIR has been made available for public review and comment concurrently with the Draft 2021 General Plan Update, 2021-29 Housing Element, and Climate Action Plan. A Final EIR which will include responses to public comments received will be prepared and presented to the Planning Commission and City Council for their respective review and consideration prior to adoption of the project.

C. Project Description

The project consists of the following three separate planning documents:

- The 2021 GPU: incorporates changes to the policy framework and land use designations of the existing 2006 General Plan to guide development and conservation through 2040 and comply with new state laws.
- The Housing Element Update for the 2021-2029 planning period: provides the City with a coordinated and comprehensive strategy for promoting the production of safe, decent, and affordable housing within the community.
- The proposed CAP: establishes a community-wide strategy for reducing GHG emissions and adapting to the effects of climate change.

The project includes an update to the 2006 General Plan that would guide future land use decisions in Moreno Valley, provide a long-term vision for the city, and provide policies and implementing actions that would allow the city to achieve this vision over the life of the General Plan. The General Plan is the primary policy document guiding growth and development within the city through the planning horizon year of 2040. Together with the Zoning Ordinance and related sections of the Municipal Code, the 2021 GPU would serve as the basis for planning-related decisions made by City staff, the Moreno Valley Planning Commission, and the Moreno Valley City Council.

The project includes an update to the currently adopted 2014 Housing Element. The Housing Element is one of the state-mandated elements that must be included in the City's General Plan. State law mandates that the Housing Element include certain items, such as a Housing Needs Assessment; goals, policies, and objectives regarding housing in Moreno Valley; and implementation programs to work toward achieving such goals. As part of the project, the City will prepare a Sixth Cycle Housing Element Update to cover the eight-year planning period from October 2021 through October 2029 and outline a plan for accommodating Moreno Valley's share of the regional housing need, currently determined to be a total of 13,627 newly constructed residential dwelling units. As required by the State of California, the City must zone sufficient land for housing affordable to persons at all income levels.

The project includes preparation of a CAP. The CAP is a community-wide strategy for reducing greenhouse gas (GHG) emissions for the purpose of adapting to the effects of climate change. Preparation of the CAP includes establishing the City's GHG reduction targets as well as specific strategies and implementing actions to achieve these targets.

D. Associated and Future Actions

Implementation of the project would require additional regulatory actions to be taken by the City, including amendments to the Zoning Code to ensure consistency. The project would require a recommendation from the Planning Commission and adoption by the City Council, for approval of both the 2021 GPU as well as zoning implementation. The Housing Element will require certification by the state Department of Housing and Community Development. Future, subsequent development under the project may require approval of federal, state, and responsible or trustee agencies that may rely on this program-level EIR for decisions in their areas of expertise.

E. Subsequent Environmental Review

Subsequent environmental review is required for all subsequent actions to entitle future development, including but not limited to, certain subdivision actions, use permits, and transportation/mobility improvements. Subsequent actions must be examined in light of the EIR to determine whether an additional environmental document needs to be prepared.

Subsequent projects may tier from this MoVal 2040 Project EIR, or the City may make a finding that sufficient environmental clearance occurred with this program-level EIR (CEQA Guidelines Sections 15152, 15162 and 15168). The purpose in using a program-level EIR is to comprehensively consider a series of related projects and to streamline subsequent review of development projects.

III. ENVIRONMENTAL REVIEW AND PUBLIC PARTICIPATION

Pursuant to pursuant to Section 15060(d) of the CEQA Guidelines (14 California Code of Regulations [CCR] 15000 et seq.) the City determined that the project may have a significant effect on the environment and that an EIR should be prepared to analyze the potential impacts associated with approval and implementation of the project. In accordance with CEQA Guidelines Section 15082(a), a Notice of Preparation (NOP) was circulated for public comment on March 9, 2020, and a scoping meeting was held on Saturday, March 14, 2020 at the City Hall – Council Chambers, located on 14177 Frederick Street, Moreno Valley, California. The NOP, letters received in response to the NOP, and comments made during the scoping meeting are included as Appendix A of this EIR. Through the NOP/Scoping process, the City concluded that the project could have the potential to result in significant impacts to the following environmental categories:

- Aesthetics
- Agriculture and Forestry Resources
- Air Quality
- Biological Resources
- Cultural Resources/Tribal Cultural Resources
- Energy
- Geology/Soils
- Greenhouse Gas Emissions
- Hazards & Hazardous Materials
- Hydrology/Water Quality
- Land Use/Planning
- Mineral Resources
- Noise
- Population and Housing
- Public Services and Recreation
- Transportation
- Utilities/Service System
- Wildfire

A Draft EIR was prepared for the project and was circulated for public review for a period commencing April 2, 2021 through May 17, 2021. The City received 63 letters of comment during the public review period. Responses to all comments are included as part of the Final EIR. On [date], the City of Moreno Valley Planning Commission held a public hearing to consider the project and, by a [] vote, recommended approval of the project and certification of the Final EIR. On [date] the City Council certified the Final EIR, adopted these Findings of Fact, and approved the project.

IV. GENERAL FINDINGS

The City hereby finds as follows:

- The City is the “Lead Agency” for the project evaluated in the Final EIR.
- The foregoing statements are true and correct.
- The Final EIR was prepared in compliance with CEQA and the CEQA Guidelines.
- The City has independently reviewed and analyzed the Final EIR.
- A Mitigation Monitoring and Reporting Program (MMRP) has been prepared for the project, which the City has adopted or made a condition of approval of the project. That MMRP is included as Chapter 7.0 of the Final EIR, is incorporated herein by reference, and is considered part of the record of proceedings for the project.
- The MMRP designates responsibility and anticipated timing for the implementation of mitigation. The City will serve as the MMRP Coordinator.
- In determining whether the project has a significant impact on the environment, and in adopting these Findings pursuant to Section 21081 of CEQA, the City has complied with CEQA Sections 21081.5 and 21082.2.
- The impacts and potential impacts of the project have been analyzed to the extent feasible at the time of certification of the Final EIR.
- The City has made no decisions that constitute an irretrievable commitment of resources toward the project prior to certification of the Final EIR, nor has the City previously committed to a definite course of action with respect to the project.
- Copies of all the documents incorporated by reference in the Final EIR are and have been available upon request at all times at the offices of the City, custodian of record for such documents or other materials.
- Having received, reviewed, and considered all information and documents in the record, the City hereby conditions the project and finds as stated in these Findings.

V. SUMMARY OF IMPACTS

A. No Impact or Less than Significant Impacts (Requiring No Mitigation)

The Final EIR concludes that the project will have no impact or less than significant direct or cumulative impacts and require no mitigation with respect to the following issues:

- Aesthetics (Scenic Vistas; Scenic Resources; Visual Character or Quality; Light or Glare)
- Agriculture and Forestry Resources (Agricultural Zoning and Williamson Act Contracts; Forest Zoning; Forest Land)
- Air Quality (Air Quality Plans; Criteria Pollutants [Operation]; Sensitive Receptors; Odors)
- Biological Resources (Wildlife Corridors; Local Ordinances; Habitat Conservation Plan)
- Energy (Energy Consumption; Renewable Energy or Energy Efficiency)
- Geology/Soils (Seismic Hazards and Unstable Geology; Soil Erosion; Expansive Soils)
- Greenhouse Gas Emissions (GHG Emissions; GHG Plans)

- Hazards/Hazardous Materials (Transport, Use, or Disposal of Hazardous Materials; Accidental Release of Hazardous Materials; Existing or Proposed Schools; Hazardous Materials Sites; Airport Hazards; Emergency Response; Wildland Fires)
- Hydrology/Water Quality (Violate Water Quality Standards/Degrade Water Quality; Deplete Groundwater Supplies; Drainage Patterns; Flood hazard, Tsunami, or Seiche; Water Quality Plans)
- Land Use and Planning (Physically Divide an Established Community; Conflicts with Applicable Plans and Policies)
- Mineral Resources (Mineral Resources; Mineral Resource Recovery Site)
- Noise (Increase in Ambient Noise [Railroad Noise; Stationary Noise]; Vibration [Railroad; Stationary Sources]; Airports)
- Population and Housing (Induce Unplanned Population Growth; Displace People or Housing)
- Public Services and Recreation (Fire Protection; Police Protection; Schools; Other Public Facilities; Parks and Recreational Facilities)
- Transportation (Circulation System; Hazards Due to a Design Feature; Emergency Access)
- Utilities and Service System (Utility Infrastructure; Water Supply; Wastewater Treatment; Solid Waste)

B. Significant Impacts Mitigated to Less than Significant Levels

Potentially significant direct impacts of the project would be mitigated to below a level of significance with respect to the following issues:

- Geology/Soils (Paleontological Resources and Unique Geology)
- Noise (Vibration [Construction])

C. Significant Unmitigated Impacts

The project would result in the following significant unmitigated impacts:

- Agriculture and Forestry Resources (important farmland and indirect conversion)
- Air Quality (construction emissions of criteria pollutants)
- Biological Resources (sensitive species, sensitive riparian habitats, and jurisdictional wetlands and waters)
- Cultural and Tribal Cultural Resources (historic resources, archaeological resources, human remains, and tribal cultural resources)
- Noise (increases in ambient noise associated with traffic and construction)
- Transportation (vehicle miles traveled).

VI. FINDINGS OF FACT

CEQA and the CEQA Guidelines promulgated thereunder require that the environmental impacts of a project be examined before a project is approved. Specifically, regarding findings, Guidelines Section 15091 provides:

- (a) No public agency shall approve or carry out a project for which an EIR has been certified which identifies one or more significant environmental effects of the project unless the public agency makes one or more written findings for each of those significant effects, accompanied by a brief explanation of the rationale for each finding. The possible findings are:
 1. Changes or alterations have been required in, or incorporated into, the project which avoid or substantially lessen the significant environmental effect as identified in the Final EIR.
 2. Such changes or alterations are within the responsibility and jurisdiction of another public agency and not the agency making the finding. Such changes have been adopted by such other agency or can and should be adopted by such other agency.
 3. Specific economic, legal, social, technological, or other considerations make infeasible the mitigation measures or project alternatives identified in the Final EIR.
- (b) The findings required by subdivision (a) shall be supported by substantial evidence in the record.
- (c) The finding in subdivision (a)(2) shall not be made if the agency making the finding has concurrent jurisdiction with another agency to deal with identified feasible mitigation measures or alternatives. The finding in subdivision (a)(3) shall describe the specific reasons for rejecting identified mitigation measures and project alternatives.
- (d) When making the findings required in subdivision (a)(1), the agency shall also adopt a program for reporting on or monitoring the changes which it has either required in the project or made a condition of approval to avoid or substantially lessen significant environmental effects. These measures must be fully enforceable through permit conditions, agreements, or other measures.
- (e) The public agency shall specify the location and custodian of the documents or other materials which constitute the record of the proceedings upon which its decision is based.
- (f) A statement made pursuant to Section 15093 does not substitute for the findings required by this section.

The “changes or alterations” referred to in Section 15091(a)(1) above, that are required in, or incorporated into, the project which mitigate or avoid the significant environmental effects of the project, may include a wide variety of measures or actions as set forth in Guidelines Section 15370, including:

- (a) Avoiding the impact altogether by not taking a certain action or parts of an action.

- (b) Minimizing impacts by limiting the degree or magnitude of the action and its implementation.
- (c) Rectifying the impact by repairing, rehabilitating, or restoring the impacted environment.
- (d) Reducing or eliminating the impact over time by preservation and maintenance operations during the life of the action.
- (e) Compensating for the impact by replacing or providing substitute resources or environments.

Having received, reviewed, and considered the Final EIR for the project, as well as all other information in the record of proceedings on this matter, the following Findings are hereby adopted by the City in its capacity as the CEQA Lead Agency.

These Findings set forth the environmental basis for current and subsequent discretionary actions to be undertaken by the City and responsible agencies for the implementation of the project.

VII. FINDINGS REGARDING SIGNIFICANT IMPACTS

A. Findings Regarding Significant Impacts Mitigated to Below a Level of Significance (CEQA Guidelines 15091 (A)(1))

Geology/Soils

Environmental Impact: As detailed in Final EIR Section 4.7.5.4 (Paleontological Resources and Unique Geology), the project would have the potential to directly or indirectly destroy a unique paleontological resource or site or unique geologic feature.

Finding: Pursuant to Section 21081(a)(1) of CEQA, Section 15091(a)(1) of the CEQA Guidelines, the City finds that conditions, changes, or alterations have been required in, or incorporated into, the project which would reduce the significant environmental effect identified in the Final EIR.

Facts in Support of Finding: Construction-related ground-disturbing activities associated with future development could result in significant impacts (loss) of nonrenewable paleontological resources. Because site-specific details and locations of future development projects are not known at this program-level of analysis, impacts to paleontological resources would be potentially significant. The proposed land use plan avoids unique geologic features throughout the City including rock outcroppings and maintains low density land uses within the badlands areas. However, at the program level, without project specific development plans, impacts relating to the destruction of a unique geologic feature would be potentially significant. To reduce potential impacts, the following mitigation measure is included in the project's MMRP and shall be applied to future development:

PAL-1: Applications for future development, wherein the Community Development Director or his or her designee has determined a potential for impacts to paleontological resources, shall review the underlying geology and paleontological sensitivity of the site. If it is determined that the potential exists that sensitive paleontological resources are present, the applicant shall be required to comply with the following mitigation framework.

A qualified paleontological monitor shall be present during grading in project areas where a project specific geological technical study has determined that such monitoring is necessary due to the potential for paleontological resources to reside within the underlying geologic formations. The geologic technical study shall also provide specific duties of the monitor, and detailed measures to address fossil remains, if found.

Implementation of mitigation measure PAL-1 would reduce impacts to a level less than significant.

Reference: Final EIR Section 4.7.

Noise

Environmental Impact: As detailed in Final EIR Section 4.13.5.2 (Vibration:Construction), the project would have the potential to directly or indirectly destroy a unique paleontological resource or site or unique geologic feature.

Finding: Pursuant to Section 21081(a)(1) of CEQA, Section 15091(a)(1) of the CEQA Guidelines, the City finds that conditions, changes, or alterations have been required in, or incorporated into, the project which would reduce the significant environmental effect identified in the Final EIR.

Facts in Support of Finding: Construction details, locations, and equipment for future project-level developments under the 2021 GPU are not known at this time but may cause vibration impacts. Therefore, construction vibration impacts would be potentially significant. To reduce potential impacts, the following mitigation measure is included in the project's MMRP and shall be applied to future development:

NOS-2: Prior to issuance of a building permit for a project requiring pile driving during construction within 135 feet of fragile structures, such as historical resources, 100 feet of non-engineered timber and masonry buildings (e.g., most residential buildings), or within 75 feet of engineered concrete and masonry (no plaster); or a vibratory roller within 25 feet of any structure, the project applicant shall prepare a noise and vibration analysis to assess and mitigate potential noise and vibration impacts related to these activities. This noise and vibration analysis shall be conducted by a qualified and experienced acoustical consultant or engineer. The vibration levels shall not exceed Federal Transit Administration (FTA) architectural damage thresholds (e.g., 0.12 inches per second [in/sec] peak particle velocity [PPV] for fragile or historical resources, 0.2 in/sec PPV for non-engineered timber and masonry buildings, and 0.3 in/sec PPV for engineered concrete and masonry). If vibration levels would exceed this threshold, alternative uses such as drilling piles as opposed to pile driving and static rollers as opposed to vibratory rollers shall be used. If necessary, construction vibration monitoring shall be conducted to ensure vibration thresholds are not exceeded.

Implementation of mitigation measure NOS-2 would reduce impacts to a level less than significant.

Reference: Final EIR Section 4.13.

B. Finding Regarding Mitigation that is Within the Responsibility and Jurisdiction of Another Public Agency (CEQA Guidelines 15091 (a)(2))

This Finding does not apply to the implementation of the project.

C. Findings Regarding Significant and Unavoidable Impacts (CEQA Guidelines 15091 (A)(3))

Agriculture and Forestry Resources

Environmental Impact: As detailed in Final EIR Section 4.2.5.1 (Important Farmland), the project would have the potential to convert land designated as Prime Farmland, Farmland of Local Importance, Farmland of Statewide Importance, and Unique Farmland to non-farming uses.

Finding: Pursuant to Section 21081(a)(3), Section 15091(a)(3) of the CEQA Guidelines, the City finds that specific economic, legal, social, technological, or other considerations make infeasible the mitigation measures identified in the Final EIR.

Facts in Support of Finding: Implementation of the project would impact Prime Farmland and Farmland of Local Importance within proposed Concept Areas. Furthermore, the continued development of properties under the land use designations that would remain unchanged could also result in the conversion of additional land designated as Prime Farmland, Farmland of Statewide Importance or Unique Farmland to non-farming uses. While enrollment in Williamson Act Contracts would serve to preserve such resources, these contracts are voluntary, and the City could only encourage property owners to participate in the program. Furthermore, property owners would have the option not to renew contracts, which would mean that any protection under the program may only be temporary. The project, does not propose any permanent preservation of agricultural land but allows agriculture as an interim use prior to development. Thus, preservation of agricultural resources would not be feasible as it would be inconsistent with General Plan goals and project objectives. Therefore, because the requirement for Williamson Contracts is not enforceable due to their voluntary natures, and because permanent preservation of agriculture is inconsistent with the GPU, no feasible mitigation measures have been identified or proposed that would mitigate impacts related to the conversion of farmland to below a level of significance. Thus, the impact is significant and unavoidable. This unavoidable impact is overridden by project benefits as set forth in the Statement of Overriding Considerations, below.

Reference: Final EIR Section 4.2.

Environmental Impact: As detailed in Final EIR Section 4.2.5.5 (Indirect Conversion), implementation of the project would intensify uses within the Planning Area in a manner that would further reduce the feasibility of agricultural production. Furthermore, the continued development of land under the land use designations that would remain unchanged could also indirectly affect the feasibility of agricultural production through urbanization.

Finding: Pursuant to Section 21081(a)(3), Section 15091(a)(3) of the CEQA Guidelines, the City finds that specific economic, legal, social, technological, or other considerations make infeasible the mitigation measures identified in the Final EIR.

Facts in Support of Finding: Implementation of the project would intensify uses within the Planning Area in a manner that would reduce the feasibility of agricultural production.

Furthermore, the continued development of land under the land use designations that would remain unchanged could also indirectly affect the feasibility of agricultural production through continued urbanization. Therefore, the project would result in indirect conversion of potential farmland resources to non-agricultural uses, which would be considered a significant impact. While enrollment in Williamson Act Contracts would serve to preserve such resources, these contracts are voluntary, and the City could only encourage property owners to participate in the program. Furthermore, property owners would have the option not to renew contracts, which would mean that any protection under the program may only be temporary. The project, does not propose any permanent preservation of agricultural land, but allows agriculture as an interim use prior to development. Thus, preservation of agricultural resources would not be feasible as it would be inconsistent with General Plan goals and project objectives.

Therefore, because the requirement for Williamson Contracts is not enforceable due to their voluntary natures, and because permanent preservation of agriculture is inconsistent with the GPU, no feasible mitigation measures have been identified or proposed that would mitigate impacts related to the conversion of farmland to below a level of significance. Thus, the impact is significant and unavoidable. This unavoidable impact is overridden by project benefits as set forth in the Statement of Overriding Considerations, below.

Reference: Final EIR Section 4.2.

Air Quality

Environmental Impact: As detailed in Final EIR Section 4.3.5.2.a (Criteria Pollutants), the scale and extent of construction activities associated with buildout of the Planning Area could result in some instances where future development would exceed the relevant SCAQMD thresholds.

Finding: Pursuant to Section 21081(a)(3), Section 15091(a)(3) of the CEQA Guidelines, the City finds that specific economic, legal, social, technological, or other considerations make infeasible the mitigation measures identified in the Final EIR.

Facts in Support of Finding: While individual site-specific projects may not exceed the SCAQMD regional significance thresholds, the scale and extent of construction activities associated with buildout of the Planning Area may result in some instances where future development would exceed the relevant SCAQMD thresholds. Therefore, construction-related regional air quality impacts would be potentially significant. To reduce potential impacts the following mitigation measure is included in the project's MMRP and shall be applied to future development:

AQ-1: Applications for future development, wherein the Director of Community Development or his or her designee has determined a potential for air quality impacts associated with construction, shall prepare and submit a technical assessment evaluating potential project construction-related air quality impacts to the City for review and approval. The Director of Community Development or his or her designee shall make this determination based on the size of the project, whether the project would require a transportation impact analysis, or other criteria. The evaluation shall be prepared in conformance with South Coast Air Quality Management District (SCAQMD) methodology for assessing air quality regional and local impacts. If construction-related criteria air pollutants are determined to have the potential to exceed the SCAQMD's adopted regional and localized construction CEQA thresholds of

significance, the City shall require that applicants for new development projects incorporate mitigation measures to reduce air pollutant emissions during construction activities. These identified measures shall be incorporated into all appropriate construction documents (e.g., construction management plans) submitted to the City and shall be verified by the City. Mitigation measures to reduce construction-related emissions could include, but are not limited to:

- Require fugitive-dust control measures that exceed SCAQMD's Rule 403 requirements, such as:
 - Use of nontoxic soil stabilizers to reduce wind erosion.
 - Apply water every four hours to active soil-disturbing activities.
 - Tarp and/or maintain a minimum of 24 inches of freeboard on trucks hauling dirt, sand, soil, or other loose materials.
- Encourage the use of construction equipment equal to or greater than 50 horsepower be electrically powered or alternatively fueled. At a minimum, use construction equipment rated by the United States Environmental Protection Agency as having Tier 4 Final (model year 2008 or newer) emission limits. Include this requirement in applicable bid documents, purchase orders, and contracts.
- Ensure that construction equipment is properly serviced and maintained to the manufacturer's standards.
- Limit nonessential idling of construction equipment to no more than five consecutive minutes.
- Limit on-site vehicle travel speeds on unpaved roads to 15 miles per hour.
- Install wheel washers for all exiting trucks or wash off all trucks and equipment leaving the project area.
- Use Super-Compliant VOC paints for coating of architectural surfaces whenever possible. A list of Super-Compliant architectural coating manufactures can be found on the SCAQMD's website.

Buildout of the project would occur over a period of approximately 20 years or longer. Construction activities associated with buildout of the project could generate short-term emissions that exceed the SCAQMD's significance thresholds during this time and cumulatively contribute to the nonattainment designations of the Basin. Implementation of mitigation measure AQ-1 would reduce criteria air pollutant emissions from construction-related activities to the extent feasible. However, construction time frames and equipment for site-specific development projects are not available at this time, and there is a potential for multiple development projects to be constructed at one time, resulting in significant construction-related emissions. Therefore, despite adherence to mitigation measure AQ-1, impacts associated with criteria pollutants would remain significant and unavoidable. This unavoidable impact is overridden by project benefits as set forth in the Statement of Overriding Considerations, below. Reference: Final EIR Section 4.3.

Biological Resources

Environmental Impact: As detailed in Final EIR Section 4.4.5.1 (Sensitive Species), the project would have the potential to, either directly or through habitat modifications, on species identified as a candidate, sensitive, or special status species, which would be considered a significant impact.

Environmental Impact: As detailed in Final EIR Section 4.4.5.2 (Sensitive Riparian Habitat), the project would have the potential to have a substantial adverse effect on riparian habitat, which would be considered a significant impact.

Environmental Impact: As detailed in Final EIR Section 4.4.5.3 (Jurisdictional Wetlands and Waters), the project would have the potential to have a substantial adverse effect on state or federally protected wetlands, which would be considered a significant impact.

Finding: Pursuant to Section 21081(a)(3), Section 15091(a)(3) of the CEQA Guidelines, the City finds that specific economic, legal, social, technological, or other considerations make infeasible the mitigation measures identified in the Final EIR.

Facts in Support of Finding: Build out of the GPU would have the potential to directly or indirectly impact candidate, sensitive, or special status species, riparian habitat and/or jurisdictional wetlands. Consistent with the policies of the GPU (including those in the Open Space and Resource Conservation Element) and City regulations and planning documents (including the MSHCP), future development would be required to ensure appropriate biological surveys and wetland delineations, as needed, are completed to document on-site sensitive habitats and species. While these regulations are likely to ensure adverse impacts to sensitive species and riparian habitat are reduced at the project level, at a program level of analysis it is not possible to ensure that every impact could be fully mitigated. Therefore, impacts to sensitive species, riparian habitat, and jurisdictional wetlands would be potentially significant. To reduce potential impacts the following mitigation measure is included in the project's MMRP and shall be applied to future development:

BIO-1: Applications for future development of vacant properties (and portions thereof), wherein the Director of Community Development or his or her designee has determined a potential for impacts to sensitive biological resources, shall be required to prepare a site-specific general biological resources survey to identify the presence of any sensitive biological resources, including any sensitive plant or wildlife species. The report shall identify the need for focused presence/absence surveys and identify the presence of state or federal regulated wetlands or waters. If potentially significant impacts to sensitive biological resources, including sensitive species and/or wetlands are identified, the report shall also recommend appropriate mitigation to reduce the impacts to below a level of significance.

BIO-2: Applications for future development, wherein the Director of Community Development or his or her designee has determined a potential for impacts to mature trees and/or native vegetation suitable for nesting birds, shall be required to restrict removal of sensitive habitat and vegetation to outside the breeding seasons of any sensitive species identified within adjacent properties (typical bird breeding season is February 1–September 1. as early as January 1 for some raptors). If vegetation clearing must begin during the breeding season, a qualified biologist shall provide recommendations to avoid impacts to nesting birds which typically includes a pre-construction survey within 3 days of the start of construction to determine the presence of active nests.

If active nests are found, avoidance measures shall be implemented to ensure protection of the nesting birds. Avoidance measures may include a no-activity buffer zone, typically 300 feet from the area of disturbance or 500 feet for raptors, established at the discretion of the qualified biologist in consultation with the City. If activity buffer zones are not feasible, temporary noise barriers may be installed to attenuate construction noise. Noise wall height and adequacy shall be supported by a noise analysis to determine the anticipated construction noise levels with attenuation measures as recommended by the biologist and approved by the City. Periodic noise monitoring shall be conducted during construction to ensure noise

attenuation standards are met. Accepted noise levels are species dependent and existing ambient noise levels can play a factor in establishing baseline acceptable noise.

While implementation of mitigation measures BIO-1 and BIO-2 would reduce impacts to sensitive and special status species, riparian habitat, and jurisdictional wetlands to less than significant levels; it is not possible at this level of review, without site specific development plans, to ensure that every future project could fully mitigate potentially significant impacts. Therefore, notwithstanding future regulatory compliance and the implementation of mitigation measures impacts to candidate, sensitive, or special status species, riparian habitat, and jurisdictional wetlands would remain significant and unavoidable. These unavoidable impacts are overridden by project benefits as set forth in the Statement of Overriding Considerations, below. Reference: Final EIR Section 4.4.

Cultural and Tribal Cultural Resources

Environmental Impact: As detailed in Final EIR Section 4.5.5.1 (Historic Resources), the project would have the potential to cause a substantial adverse change in the significance of historic era resources, which would be considered a significant impact.

Finding: Pursuant to Section 21081(a)(3), Section 15091(a)(3) of the CEQA Guidelines, the City finds that specific economic, legal, social, technological, or other considerations make infeasible the mitigation measures identified in the Final EIR.

Facts in Support of Finding: Any alteration, relocation, demolition, or excessive groundborne vibration associated with future development that would affect historic buildings, structures, objects, landscapes, and sites would represent a significant impact to historical resources. To reduce potential impacts the following mitigation measure is included in the project's MMRP and shall be applied to future development

CUL-1: Prior to the issuance of any permit for a future development site-specific project that would directly or indirectly affect a building/structure in excess of 50 years of age, the City or a qualified architectural historian shall determine whether the affected building/structure is historically significant. The evaluation shall be based on criteria such as age, location, context, association with an important person or event, uniqueness, or structural integrity, as indicated in the CEQA guidelines. If the evaluation determines that building/structure is not historic, no further evaluation or mitigation would be required. If the building/structure is determined to be historically significant, the preferred mitigation would be to avoid the resource through project redesign. If the resource cannot be avoided, all prudent and feasible measures to minimize or mitigate harm to the resource shall be taken per recommendations of the qualified architectural historian.

Implementation of mitigation measure CUL-1 would reduce impacts on historic resources to a level less than significant. However, as no specific development projects have been identified at this time, it is not possible to ensure that every future project could fully mitigate potentially significant impacts. Therefore, notwithstanding the implementation of this mitigation measure, impacts to historic resources would be significant and unavoidable at this program level of review. This unavoidable impacts are overridden by project benefits as set forth in the Statement of Overriding Considerations, below.

Reference: Final EIR Section 4.5.

Environmental Impact: As detailed in Final EIR Section 4.5.5.2 (Archaeological Resources), the project would have the potential to cause a substantial adverse change in the significance of an archaeological resource, which would be considered a significant impact.

Finding: Pursuant to Section 21081(a)(3), Section 15091(a)(3) of the CEQA Guidelines, the City finds that specific economic, legal, social, technological, or other considerations make infeasible the mitigation measures identified in the Final EIR.

Facts in Support of Finding: Any vegetation clearing/grubbing, grading, trenching, or excavation associated with future development that could expose buried prehistoric or historic-era archaeological resources would represent a significant impact to historical resources. Therefore, future projects would have the potential to result in a substantial adverse effect on historical resources, and impacts would be significant. To reduce potential impacts the following mitigation measure is included in the project's MMRP and shall be applied to future development:

CUL-2: Prior to issuance of any permit for a future site-specific project that would potentially have a direct or indirect affect an archaeological resource, the City shall require the following steps be taken to determine: (1) the presence of archaeological resources, and (2) the appropriate mitigation for any significant resources which may be impacted by project development. The following steps would help determine the presence or absence of archaeological resources.

- Step 1: An archaeologist shall conduct records and background research at the Eastern Information Center for a list of recorded resources and request a sacred lands file search from the Native American Heritage Commission.
- Step 2: After review of this data, a pedestrian survey shall be conducted by a qualified archaeologist.
- Step 3: If through the research and the field survey, archaeological resources are identified, then an evaluation of significance shall be completed by a qualified archaeologist. The evaluation program generally will include excavation to determine depth, extent, integrity, and content of the subsurface cultural material.
- Step 4: The results of the excavation will be evaluated using the Thresholds in Section 4.5.4 of the Final EIR.
- Step 5: If an archaeological resource is determined significant and avoidance through project redesign is not feasible, a data recovery and construction monitoring program must be implemented to reduce the impacts the archaeological resource to below a significant level. The data recovery program must be approved by the City.
- Step 6: A final data recovery and/monitoring report shall be completed in accordance with the California Office of Historic Preservation's *Archaeological Resource Management Reports: Recommended Content and Format*. Confidential attachments must be submitted under separate

covers. Artifacts collected during the evaluation and data recovery phases must be curated at an appropriate facility consistent with state (California State Historic Resources Commission's Guidelines for Curation of Archaeological Collection 1993) and federal curation standards (36 CFR 79 of the Federal Register) and that allows access to artifact collections.

Implementation of mitigation measure CUL-2 would reduce impacts on archaeological resources to a level less than significant. However, as no specific projects have been identified at this time, it is not possible to ensure that every future project could fully mitigate potentially significant impacts. Therefore, notwithstanding the implementation of this mitigation measure, impacts to archaeological resources would be significant and unavoidable at this program level of review. This unavoidable impacts are overridden by project benefits as set forth in the Statement of Overriding Considerations, below.

Reference: Final EIR Section 4.5.

Environmental Impact: As detailed in Final EIR Section 4.5.5.3 (Human Remains), the project would have the potential to disturb human remains, which would be considered a significant impact.

Finding: Pursuant to Section 21081(a)(3), Section 15091(a)(3) of the CEQA Guidelines, the City finds that specific economic, legal, social, technological, or other considerations make infeasible the mitigation measures identified in the Final EIR.

Facts in Support of Finding: Any vegetation clearing/grubbing, grading, trenching, or excavation associated with future development that would expose or disturb unknown human remains would represent a significant impact to human remains. Therefore, future projects would have the potential to result in a substantial adverse effect on historical resources, and impacts would be significant To reduce potential impacts the following mitigation measure is included in the project's MMRP and shall be applied to future development:

CUL-3: If human remains are unintentionally disturbed during archaeological excavations or construction activities, implementation of the procedures set forth in PRC Section 5097.98 and California State Health and Safety Code 7050.5 would be implemented in consultation with the MLD as identified by the NAHC. California State Health and Safety Code Section 7050.5 dictates that no further disturbance shall occur until the County Coroner has made the necessary findings as to origin and disposition pursuant to PRC Section 5097.98. If the remains are determined by the County Coroner to be Native American, the NAHC shall be notified within 24 hours. The NAHC shall identify the MLD with whom consultation shall occur to determine in the treatment and disposition of the remains.

Implementation of mitigation measure CUL-3 would reduce impacts on human remains to a level less than significant. However, as no specific projects have been identified at this time, it is not possible to ensure that every future project could fully mitigate potentially significant impacts. Therefore, notwithstanding the implementation of this mitigation measure, impacts to human remains would be significant and unavoidable at this program level of review. This unavoidable impacts are overridden by project benefits as set forth in the Statement of Overriding Considerations, below Reference: Final EIR Section 4.5.

Environmental Impact: As detailed in Final EIR Section 4.5.5.4 (Tribal Cultural Resources), the project would have the potential to cause a substantial adverse change in the significance of a tribal cultural resource, which would be considered a significant impact.

Finding: Pursuant to Section 21081(a)(3), Section 15091(a)(3) of the CEQA Guidelines, the City finds that specific economic, legal, social, technological, or other considerations make infeasible the mitigation measures identified in the Final EIR.

Facts in Support of Finding: Any vegetation clearing/grubbing, grading, trenching, or excavation associated with future development that would affect tribal cultural resources represent a significant impact to tribal cultural resources. Therefore, future projects would have the potential to result in a substantial adverse effect on tribal cultural resources, and impacts would be significant. To reduce potential impacts implementation of CUL-2 and CUL-3 described above, along with AB 52 consultation early during the development review process, would reduce impacts on tribal cultural resources to a level less than significant. However, as no specific projects have been identified at this time, it is not possible to ensure that every future project could fully mitigate potentially significant impacts. Therefore, impacts to tribal cultural resources would be significant and unavoidable at this program level of review. This unavoidable impacts are overridden by project benefits as set forth in the Statement of Overriding Considerations, below.

Reference: Final EIR Section 4.5.

Noise

Environmental Impact: As detailed in Final EIR Section 4.13.5.1.d (Increase in Ambient Noise: Traffic), the project would have the potential to generate a substantial temporary or permanent increase in ambient noise levels associated with future traffic, which would be considered a significant impact.

Finding: Pursuant to Section 21081(a)(3), Section 15091(a)(3) of the CEQA Guidelines, the City finds that specific economic, legal, social, technological, or other considerations make infeasible the mitigation measures identified in the Final EIR.

Facts in Support of Finding: The increase in ambient noise levels adjacent to roadway segments listed in Section 4.13.5.1 of the Final EIR would expose existing noise-sensitive receptors to a significant increase in ambient noise levels, and impacts would be significant.

For existing noise sensitive land uses, possible noise-reduction measures would include retrofitting older structures with acoustically rated windows and doors featuring higher Sound Transmission Class ratings, which is a measure of exterior noise reduction performance. However, there is no mechanism in place for implementing such a retrofit program. Because the significant noise impacts would be to existing homes and other noise-sensitive uses in an already urbanized area, there is no feasible mitigation.

Therefore, because retrofitting older, existing structures is not enforceable without future discretionary actions outside the purview of the GPU, no feasible mitigation measures have been identified or proposed that would mitigate impacts related to increases in ambient noise due to increased traffic. the conversion of farmland to below a level of significance. Thus, the impact is significant and unavoidable. This unavoidable impact is overridden by project benefits as set forth in the Statement of Overriding Considerations, below

Reference: Final EIR Section 4.13.

Environmental Impact: As detailed in Final EIR Section 4.13.5.1.d (Increase in Ambient Noise: Construction), the project would have the potential to generate a substantial temporary or permanent increase in ambient noise levels associated with future construction, which would be considered a significant impact.

Finding: Pursuant to Section 21081(a)(3), Section 15091(a)(3) of the CEQA Guidelines, the City finds that specific economic, legal, social, technological, or other considerations make infeasible the mitigation measures identified in the Final EIR.

Facts in Support of Finding: Construction activities associated with any individual development may occur near noise-sensitive receptors and noise disturbances may occur. Therefore, construction noise impacts would be considered potentially significant. To reduce potential impacts the following mitigation measure is included in the project's MMRP and shall be applied to future development: :

NOS-1: The Director of Community Development or his or her designee shall require applicants to demonstrate whether the project has the potential to exceed noise standards contained in Sections 8.14.040(E) and 11.80.030(D)(7) of the Municipal Code. If a project may exceed standards or is located adjacent to sensitive receptors, the City may require the applicant to prepare a Noise Analysis that estimates construction noise and identifies noise reduction measures that would ensure compliance with Municipal Code standards. Construction plans submitted to the City shall identify applicable measures on demolition, grading, and construction plans submitted to the City. Noise reduction measures can include, but are not limited to, the following:

1. Demolition, construction, site preparation, and related activities that would generate noise perceptible at the property line of the subject property are limited to the hours between 7:00 a.m. to 7:00 p.m. from Monday through Friday excluding holidays and from 8:00 a.m. to 4:00 p.m. on Saturdays. The building inspector may issue an exception to this limitation on hours in cases of urgent necessity where the public health and safety will not be substantially impaired.
2. Idling times for noise-generating equipment used in demolition, construction, site preparation, and related activities shall be minimized either by shutting equipment off when not in use or reducing the maximum idling time to 5 minutes.
3. Demolition, construction, site preparation, and related activities within 70 feet from the edge of properties with existing, occupied noise-sensitive uses shall incorporate all feasible strategies to reduce noise exposure for noise-sensitive uses, including:
 - a. Provide written notice to all known occupied noise-sensitive uses within 400 feet of the edge of the project site boundary at least 2 weeks prior to the start of each construction phase of the construction schedule;

- b. Ensure that construction equipment is properly maintained and equipped with noise control components, such as mufflers, in accordance with manufacturers' specifications;
 - c. Re-route construction equipment away from adjacent noise-sensitive uses;
 - d. Locate noisy construction equipment away from surrounding noise-sensitive uses;
 - e. Use sound aprons or temporary noise enclosures around noise-generating equipment;
 - f. Position storage of waste materials, earth, and other supplies in a manner that will function as a noise barrier for surrounding noise-sensitive uses;
 - g. Use the quietest practical type of equipment;
 - h. Use electric powered equipment instead of diesel or gasoline engine powered equipment; Use shrouding or shielding and intake and exhaust silencers/mufflers; and
 - i. Other effective and feasible strategies to reduce construction noise exposure for surrounding noise-sensitive uses.
4. For construction of buildings that require the installation of piles, an alternative to installation of piles by hammering shall be used. This could include the use of augured holes for cast-in-place piles, installation through vibration or hydraulic insertion, or another low-noise technique.

Implementation of mitigation measure NOS-1 would reduce construction noise exposure. However, for construction sites that are adjacent to existing noise-sensitive uses, there still could be a substantial temporary increase in noise levels that could lead to significant noise-related impacts. Therefore, notwithstanding the implementation of this mitigation measure, impacts to ambient noise from construction activities would be significant and unavoidable at this program level of review. This unavoidable impacts are overridden by project benefits as set forth in the Statement of Overriding Considerations, below Reference: Final EIR Section 4.13.

Transportation

Environmental Impact: As detailed in Final EIR Section 4.16.5.2 (Vehicle Miles Traveled), projected VMT generated under buildout of the project would be inconsistent with CEQA Guidelines Section 15064.3, subdivision (b), which would be considered a significant impact.

Finding: Pursuant to Section 21081(a)(3), Section 15091(a)(3) of the CEQA Guidelines, the City finds that specific economic, legal, social, technological, or other considerations make infeasible the mitigation measures identified in the Final EIR.

Facts in Support of Finding: Compared to the existing 2006 General Plan, implementation of the project would result in lower VMT using several metrics, demonstrating a land use plan that would increase per capita VMT efficiency. However, some metrics showed an increase in VMT based on several metrics (shown in bold in Table 4.16-5). As a result of some metrics that exceeded the significance criteria based on certain analysis methodologist, impacts would be significant.

The project includes Transportation Demand Management (TDM) goals, policies, and actions that would support VMT reductions; however, anticipated VMT reductions associated with proposed TDM measures would not be large enough to guarantee that significant impacts could be fully mitigated. No additional feasible mitigation was identified that could further reduce VMT impacts. Therefore, notwithstanding the project's inclusion of TDM measures, impacts would remain significant and unmitigated. This unavoidable impacts are overridden by project benefits as set forth in the Statement of Overriding Considerations, below

Reference: Final EIR Section 4.16.

VIII. FINDINGS REGARDING ALTERNATIVES

The California Environmental Quality Act (CEQA) Guidelines Section 15126.6 requires that an EIR compare the effects of a “reasonable range of alternatives” to the effects of a project. The CEQA Guidelines further specify that the alternatives selected should attain most of the basic project objectives and avoid or substantially lessen one or more significant effects of the project. The “range of alternatives” is governed by the “rule of reason,” which requires the EIR to set forth only those alternatives necessary to permit an informed and reasoned choice by the lead agency, and to foster meaningful public participation (CEQA Guidelines Section 15126.6[f]). CEQA generally defines “feasible” to mean an alternative that is capable of being accomplished in a successful manner within a reasonable period of time, while also taking into account economic, environmental, social, technological, and legal factors.

The following specific objectives have been established for the project:

- Provide a flexible land use framework that can accommodate job growth in a variety of industries over time while enhancing quality of life in the community;
- Build a strong, diverse economy with well-paying jobs in the city for local residents, reducing the need for long commutes and achieving a better balance of jobs-to-housing;
- Ensure a sustainable, measured rate of growth and efficient delivery of public services;
- Create a destination Downtown Center that makes Moreno Valley a destination city with a modern, innovative brand and that will help establish Moreno Valley as a model community where people choose to live, work, and play;
- Focus new residential and commercial development in corridors to support more frequent and reliable transit service; promote walking and biking; and reduce vehicle miles travelled;
- Foster development of gateways at key entry points into the community that announce arrival with attractive architecture and inviting uses to build Moreno Valley's sense of place;

- Facilitate development of a range of housing options that provides for the needs of current and future residents, including people of all ages, abilities, and incomes levels;
- Accommodate the City's 2021-2029 Regional Housing Needs Allocation (RHNA) allocation;
- Reduce community-wide greenhouse gas emissions consistent with statewide targets;
- Foster vibrant gathering places for locals and visitors to shop, dine, do business, and have fun, providing a range of social interaction opportunities for youth, families, and seniors;
- Enhance neighborhood livability through promoting active lifestyles with indoor and outdoor recreational amenities and prioritizing clean air, water, fresh food, and community health; and
- Encourage mindful stewardship of water, energy, and other environmental resources, and explore technological advancements as a way to enhance current/future needs and lifestyles.

The alternatives addressed in this Final EIR were selected in consideration of one or more of the following factors:

- The extent to which the alternative would feasibly accomplish most or all of the basic objectives of the project;
- The extent to which the alternative would avoid or substantially lessen any of the identified significant environmental effects of the project.
- The appropriateness of the alternative in contributing to a "reasonable range" of alternatives necessary to permit a reasoned choice; and
- The requirement of the CEQA Guidelines to consider a "no project" alternative; and to identify an "environmentally superior" alternative in addition to the no project alternative (Section 15126.6[e]).

Based on the criteria described above, this EIR considers the following project alternatives:

- No Project Alternative;
- Reduced Growth Alternative; and
- Redistributed Growth Alternative.

Based upon the administrative record for the project, the City makes the following findings concerning the alternatives to the project.

No Project (Adopted Plan) Alternative

Description: Under the No Project Alternative, the proposed amendments to the adopted General Plan, Housing Element Update, and adoption of the CAP would not occur. Growth in the city would continue to be guided by the existing land use plans and programs. Specifically, a summary of existing land uses is provided in Table 4.11-1 of the Final EIR, with existing land uses shown on Figure 4.11-1 of the Final EIR. Under the No Project Alternative, development would

continue to occur through site-specific rezoning and General Plan amendment actions, rather than through a comprehensively planned approach. The planned densities needed to accommodate the region's housing and provide the required levels of affordability would not occur. Planning for mobility infrastructure would continue as it currently exists, without a comprehensive strategy intended to reduce reliance on vehicular travel and promote other forms of mobility.

Finding: Pursuant to Section 21081(a)(3), Section 15091(a)(3) of the CEQA Guidelines, the City finds that specific economic, legal, social, technological, or other considerations make the No Project Alternative infeasible.

Facts in Support of Finding: Final EIR Section 6.3.2 provides a detailed discussion comparing the No Project Alternative to the project. Table 6-1 of the Final EIR provides a summary of impacts of the No Project Alternative compared to the project. As shown in Table 6-1, the No Project Alternative would result in the same significant and unavoidable impacts associated with agricultural resources, air quality, biological resources, cultural and tribal cultural resources, noise, and transportation. However, due to the reduced intensity of employment opportunities and residential density that would occur under the existing land use plan, impacts related to agricultural resources, biological resources, and cultural and tribal cultural resources would be incrementally less compared to the project. Impacts related to air quality, noise, and transportation would be greater under the No Project Alternative because buildout of the existing 2006 General Plan would generate a greater amount of VMT. The No Project Alternative would also result in significant and unavoidable impacts related to GHG emissions and land use and planning that would be avoided with the project. Furthermore, the No Project Alternative would not meet any of the project objectives.

Therefore, because the No Project Alternative would result in greater impacts and would not meet the project objectives, it has been found to be infeasible.

Reduced Growth Alternative

Description: The Reduced Growth Alternative would revise the proposed land use map to reduce the amount of employment growth compared to the project (Figure 6-1 of the Final EIR). This alternative would reduce the maximum permitted floor area ratio (FAR) proposed within the Community Corridors along Sunnymead Boulevard, Alessandro Boulevard, Perris Boulevard, and Heacock Street. This would reduce the amount of non-residential development within these Community Corridors by approximately 10 to 15 percent compared to the project. This alternative would also remove the proposed Center Mixed Use within the District Specific Plan area, and reduce the footprint of the Downtown Center Concept Area by approximately 111 acres. Additionally, a portion of proposed Highway Office/Commercial Concept Area located north of SR-60 would not receive this new designation, and instead the existing office and residential land use designations from the existing 2006 General Plan would be retained.

Finding: Pursuant to Section 21081(a)(3), Section 15091(a)(3) of the CEQA Guidelines, the City finds that specific economic, legal, social, technological, or other considerations make the Reduced Growth Alternative infeasible.

Facts in Support of Finding: Final EIR Section 6.4.2 provides a detailed discussion comparing the Reduced Growth Alternative to the project. Table 6-1 of the Final EIR provides a summary of impacts of the Reduced Growth Alternative compared to the project. As shown in Table 6-1, the Reduced Growth Alternative would result in the same significant and unavoidable impacts

associated with agricultural resources, air quality, biological resources, cultural and tribal cultural resources, noise, and transportation. Reduced growth and VMT would incrementally reduce air quality emissions compared to the project. Reduction of the footprints of the Downtown Center and Highway Office/Commercial would incrementally reduce impacts related to agricultural resources, biological resources, and cultural and tribal cultural resources compared to the project. Impacts related to noise and transportation would be less compared to the project due to the reduction in VMT.

The Reduced Growth Alternative would not meet as many primary project objectives compared to the project. The elimination of employment opportunities would not accommodate job growth, build a diverse economy, improved rate of economic growth, or focus commercial uses in corridors to the same degree as the project.

Redistributed Growth Alternative

Description: The Redistributed Growth Alternative would result in the same level of growth as the proposed plan, but would redistribute growth from the proposed Community Corridor Concept Areas to the Downtown Center Concept Area (Figure 6-2 of the Final EIR). This alternative would reduce the maximum permitted density and intensity in the Community Corridor Concept Areas, thereby reducing future development proposed along Sunnymead Boulevard, Alessandro Boulevard, Perris Boulevard, and Heacock Street by approximately 10 to 15 percent compared to the project. The reduced growth capacity from these areas would be redistributed to the Downtown Center Concept Area. This alternative would also remove a portion of the proposed Highway Office/Commercial Concept Area located north of SR-60 and the existing office and residential land use designations from the existing 2006 General Plan would be retained. Redistribution of land uses associated with this alternative would not alter the total amount of residential, commercial, and office land uses compared to the project.

Finding: Pursuant to Section 21081(a)(3), Section 15091(a)(3) of the CEQA Guidelines, the City finds that specific economic, legal, social, technological, or other considerations make the Redistributed Growth Alternative infeasible.

Facts in Support of Finding: Final EIR Section 6.4.2 provides a detailed discussion comparing the Redistributed Growth Alternative to the project. Table 6-1 of the Final EIR provides a summary of impacts of the Redistributed Growth Alternative compared to the project. As shown in Table 6-1, the Redistributed Growth Alternative would result in the same significant and unavoidable impacts associated with air quality, agricultural resources, biological resources, cultural and tribal cultural resources, noise, and transportation. Reduction of the Highway Office/Commercial footprint would incrementally reduce impacts related to agricultural resources and biological resources compared to the project. Impacts related to cultural and tribal cultural resources would be the same because changes to the land use plan associated with the Redistributed Growth Alternative would not avoid any overlap with known historic resources or archaeologically sensitive areas. Impacts related to air quality, noise, and transportation would be less compared to the project due to the reduction in VMT.

Although the Redistributed Growth Alternative would result in fewer impacts compared to the project and meet most of the primary project objectives developed for the project, it would not meet the objectives of creating high development corridors to the same degree as the project. Additionally, land within the Downtown Center is not housing ready, and under the alternative the City would not be able to accommodate as many housing units needed to achieve RHNA targets within the eight-year Housing Element planning horizon. The ability to meet the City's RHNA targets is imperative to the future of the City's sustainable housing market and to comply with

state requirements, the failure of which could bring monetary and punitive actions. Therefore, this alternative is found to be infeasible.

IX. ENVIRONMENTAL ISSUES DETERMINED NOT TO BE SIGNIFICANT

The City determined in the NOP that a program-level EIR would be required for the project, pursuant to Section 15060(d) of the CEQA Guidelines (14 CCR 15000 et seq.) and did not prepare an Initial Study. Therefore, the EIR evaluated potential impacts to all environmental categories.

X. FINDINGS REGARDING SIGNIFICANT IRREVERSIBLE ENVIRONMENTAL CHANGES

California Environmental Quality Act (CEQA) Guidelines Section 15126.2(c) require that the significant irreversible environmental changes that would result from project implementation, be addressed in the EIR. In accordance with CEQA Guidelines Section 15126.2(c):

Uses of nonrenewable resources during the initial and continued phases of the project may be irreversible since a large commitment of such resources makes removal or nonuse thereafter unlikely. Primary impacts and, particularly, secondary impacts (such as highway improvements which provide access to a previously inaccessible area) generally commit future generations to similar uses. Also irreversible damage can result from environmental accidents associated with the project. Irretrievable commitments of resources should be evaluated to assure that such current consumption is justified.

Non-renewable resources generally include agricultural land; biological, archaeological, and paleontological resources; mineral deposits; water bodies; and some energy sources. The project has been designed to minimize impacts to sensitive biological resources by primarily focusing future development and redevelopment within the proposed Concept Areas. These areas consist of clusters of vacant and underutilized land within the city limit that would avoid the majority of sensitive habitat that is located within the eastern and southeastern portion of the Planning Area. Focusing development and redevelopment within these areas that consist primarily of developed and/or disturbed land would minimize adverse impacts to sensitive species. Similarly, the Concept Areas avoid the majority of the identified historic and potentially eligible historic resources, as well as the majority of the archaeological sensitive complexes. Nonetheless, impacts to biological and cultural resources were found to remain significant and unavoidable, because it cannot be known at the program level of analysis with certainty that impacts to sensitive species could be fully avoided or be fully mitigated. (see Sections 4.4 and 4.5 of the Final EIR). Additionally, implementation of the project would result in the permanent loss of 15 acres of land designated Prime Farmland, as well as the additional loss of farmland due to indirect conversion of agricultural land through urbanization (see Section 4.2). Therefore, future development consistent with the project could result in the permanent loss of biological, cultural, and agricultural resources.

There exists some potential for paleontological resources to be present within the Planning Area, primarily within portions of the sphere of influence that have been identified as having a high potential for paleontological resources. However, implementation of mitigation measure PAL-1 would reduce impacts associated with future grading and development to a level less than significant (see Section 4.7 of the Final EIR). As described in Section 4.10, implementation of the project would result in less than significant impacts to water bodies (drainage and water quality). The Planning Area does not support any mineral extraction activities, and the small amount of land designated as MRZ-2 in the southeastern portion of the sphere of influence is not located within any

of the proposed Concept Areas. Therefore, impacts related to mineral resources would be less than significant.

With regard to energy resources, actions related to future development would result in an irretrievable commitment of nonrenewable resources, including as energy supplies and construction materials, such as lumber, steel, and aggregate. Non-renewable energy resources (coal, natural gas, oil) would be used in construction, heating, and refrigeration of food and water, transportation, lighting, and other associated energy needs. (Energy impacts are further discussed in Section 4.6 of this EIR).

In summary, implementation of the project would result in an increase in residential, business park, industrial, office, commercial, and civic and institutional uses throughout the Planning Area, particularly within the Concept Areas (see Figure 3-1). Construction and operation associated with implementation of future projects would result in the irretrievable commitment of limited, slowly renewable, and nonrenewable resources, which would limit the availability of these particular resource quantities for future generations or for other uses. However, the use of such resources would be consistent with local and regional growth forecasts for the area (see Section 4.14 of the Final EIR). Therefore, although irreversible environmental changes would result from future development, such changes would not be considered significant.

XI. STATEMENT OF OVERRIDING CONSIDERATIONS

This Statement of Overriding Considerations reflects the significant and unavoidable impacts of the project. As detailed in Section VI.C above, the project would have impacts related to agriculture and forestry resources, air quality, biological resources, cultural resources, noise, and transportation that would remain significant, even after the adoption of all feasible mitigation measures.

The City has adopted all feasible mitigation measures with respect to these impacts. Although changes to the project may substantially lessen these significant impacts, these changes would not sufficiently meet the project objectives. Additionally, the City has examined a reasonable range of alternatives to the project. Based on this examination, the City has determined that none of the alternatives would avoid or substantially lessen significant environmental effects while achieving most of the objectives of the project. As a result, to approve the project, the City must adopt this Statement of Overriding Considerations pursuant to CEQA Guidelines Sections 15043 and 15093. These provisions allow a lead agency to cite a project's general economic, social, or other benefits as a justification for choosing to allow the occurrence of specified significant environmental effects that have not been fully mitigated.

CEQA does not require lead agencies to analyze "beneficial impacts" in an EIR. Rather, EIRs are to focus on potential "significant effects on the environment," defined to be "adverse" (Public Resources Code Section 21068). The Legislature amended the definition to focus on "adverse" impacts after the California Supreme Court had held that beneficial impacts must also be addressed (see *Wildlife Alive v. Chickering* [1976] 18 Cal. 3d 190, 206 [132 Cal. Rptr. 377]). Nevertheless, decision-makers benefit from information about project benefits. These benefits can be cited, if necessary, in a statement of overriding considerations (CEQA Guidelines Section 15093).

The City finds that the project would have the following substantial legal, social, environmental, and economic benefits. Any one of the reasons for approval cited below is sufficient to justify approval of the project. Thus, even if a court were to conclude that not every reason is supported

by substantial evidence, the City Council would stand by its determination that each individual reason is sufficient. The substantial evidence supporting the various benefits can be found either below or in the preceding findings, which are incorporated by reference into this section, and in the documents found in the Record of Proceedings, as defined in Section I.C.

A. Economic Benefits:

- The project would allow for increased densities along key transit corridors and mobility and streetscape improvements that are intended to spur revitalization through public and private investments.
- The project would accommodate additional residential housing. Higher density housing types provide economic benefits, such as lower per unit construction costs and potential reductions in municipal infrastructure costs. Higher densities also reduce occupant housing costs.
- Adoption of the project would streamline development within designated areas, resulting in construction jobs and associated economic benefits.
- Development of underutilized land and creation of mixed-use neighborhoods would result in an increase in property tax revenues.

B. Environmental Benefits:

- The project includes policies to increase reliable transit service, promote walking and biking and reduce vehicle miles travelled in the City, which can in turn reduce greenhouse gas and air emissions associated with vehicles.

C. Social Benefits:

- The project would provide for increased multi-modal opportunities for City residents which support healthy communities and active lifestyles.
- The project would enhance the public realm and quality of life for residents through planning for streetscape enhancements, increased tree canopy, and usable outdoor green spaces within urban areas.
- Road diets would have the effect of slowing traffic along key corridors to improve safety for pedestrians/bicyclists and allow for pedestrian scale transportation corridors.
- Adoption of the project would provide increased housing options.

XII. CONCLUSIONS

The City finds that there is substantial evidence in the administrative record of benefits, as described above in Section XI, which would directly result from approval and implementation of the project. The City finds that the need for these benefits specifically overrides the impacts of the project related to agriculture and forestry resources, air quality, biological resources, cultural resources, noise, and transportation. Therefore, the adverse effects of the project are considered acceptable.

The City has independently reviewed and analyzed the Final EIR as required by CEQA. Prior to that review and analysis, the City circulated the Draft EIR and appendices and those documents also reflect the City's independent review, analysis, and judgment pursuant to CEQA.

As part of the certification of the Final EIR, the City finds that the EIR reflects the independent judgment of the City, acting in its capacity as the lead agency. As required by CEQA (Public Resources Code Section 21081.6), the City in adopting these Findings also adopts the MMRP. The City hereby finds that the MMRP meets the requirements of Public Resources Code Section 21081.6 by providing for the implementation and monitoring of the mitigation measures set forth herein, which mitigate the identified significant impacts associated with the project and are fully enforceable through permit conditions, agreements, these Findings, and other measures.



Chapter 7

Mitigation Monitoring and Reporting Program

Section 15097 of the California Environmental Quality Act (CEQA) Guidelines requires that a Mitigation Monitoring and Reporting Program (MMRP) be adopted upon certification of an Environmental Impact Report (EIR; including associated Findings), to ensure that the associated mitigation measures are implemented. Table 7-1 identifies the mitigation measures and specifies the entity (or entities) responsible for monitoring and reporting. Pursuant to Public Resources Code Section 21081.6, an MMRP is only required for impacts identified as significant or potentially significant in the EIR analysis. The environmental analysis resulted in the identification of a programmatic mitigation framework, which would reduce potentially significant impacts, but not to below a level of significance for all the environmental topics. Programmatic mitigation measures have been identified for air quality, biological resources, cultural and tribal cultural resources, Geology/Soils, and noise.

**Table 7-1
Mitigation Monitoring and Reporting Program**

Mitigation Measure	Timing of Verification	Responsible for Verification	Status/Date/Initials
4.3 Air Quality			
<p>AQ-1: Applications for future development, wherein the Director of Community Development or his or her designee has determined a potential for air quality impacts associated with construction, shall prepare and submit a technical assessment evaluating potential project construction-related air quality impacts to the City for review and approval. The Director of Community Development or his or her designee shall make this determination based on the size of the project, whether the project would require a transportation impact analysis, or other criteria. The evaluation shall be prepared in conformance with South Coast Air Quality Management District (SCAQMD) methodology for assessing air quality regional and local impacts. If construction-related criteria air pollutants are determined to have the potential to exceed the SCAQMD's adopted regional and localized construction CEQA thresholds of significance, the City shall require that applicants for new development projects incorporate mitigation measures to reduce air pollutant emissions during construction activities. These identified measures shall be incorporated into all appropriate construction documents (e.g., construction management plans) submitted to the City and shall be verified by the City. Mitigation measures to reduce construction-related emissions could include, but are not limited to:</p> <ul style="list-style-type: none"> • Require fugitive-dust control measures that exceed SCAQMD's Rule 403 requirements, such as: <ul style="list-style-type: none"> ○ Use of nontoxic soil stabilizers to reduce wind erosion. ○ Apply water every four hours to active soil-disturbing activities. ○ Tarp and/or maintain a minimum of 24 inches of freeboard on trucks hauling dirt, sand, soil, or other loose materials. • Encourage the use of construction equipment equal to or greater than 50 horsepower be electrically powered or alternatively fueled. At a minimum, use construction equipment rated by the United States Environmental Protection Agency as having Tier 4 Final (model year 2008 or newer) emission limits. Include this requirement in applicable bid documents, purchase orders, and contracts. • Ensure that construction equipment is properly serviced and maintained to the manufacturer's standards. • Limit nonessential idling of construction equipment to no more than five consecutive minutes. • Limit on-site vehicle travel speeds on unpaved roads to 15 miles per hour. • Install wheel washers for all exiting trucks or wash off all trucks and equipment leaving the project area. • Use Super-Compliant VOC paints for coating of architectural surfaces whenever possible. A list of Super-Compliant architectural coating manufactures can be found on the SCAQMD's website. 	<p>Technical analysis required prior to project approval.</p>	<p>City</p>	
4.4 Biological Resources			
<p>BIO-1: Applications for future development of vacant properties (and portions thereof), wherein the Director of Community Development or his or her designee has determined a potential for impacts to sensitive biological resources, shall be required to prepare a site-specific general biological resources survey to identify the presence of any sensitive biological resources, including any sensitive plant or wildlife species. The report shall identify the need for focused presence/absence surveys and identify the presence of state or federal regulated wetlands or waters. If potentially significant impacts to sensitive biological resources, including sensitive species and/or wetlands are identified, the report shall also recommend appropriate mitigation to reduce the impacts to below a level of significance.</p>	<p>Technical analysis required prior to project approval.</p>	<p>City/Qualified Biologist</p>	
<p>BIO-2: Applications for future development, wherein the Director of Community Development or his or her designee has determined a potential for impacts to mature trees and/or native vegetation suitable for nesting birds, shall be required to restrict removal of sensitive habitat and vegetation to outside the breeding seasons of any sensitive species identified within adjacent properties (typical bird breeding season is February 1–September 1. as early as January 1 for some raptors). If vegetation clearing must begin during the breeding season, a qualified biologist shall provide recommendations to avoid impacts to nesting birds which typically includes a pre-construction survey within 3 days of the start of construction to determine the presence of active nests.</p> <p>If active nests are found, avoidance measures shall be implemented to ensure protection of the nesting birds. Avoidance measures may include a no-activity buffer zone, typically 300 feet from the area of disturbance or 500 feet for raptors, established at the discretion of the qualified biologist in consultation with the City. If activity buffer zones are not feasible, temporary noise barriers may be installed to attenuate construction noise. Noise wall height and adequacy shall be supported by a noise analysis to determine the anticipated construction noise levels with attenuation measures as recommended by the biologist and approved by the City. Periodic noise monitoring shall be conducted during construction to ensure noise attenuation standards are met. Accepted noise levels are species dependent and existing ambient noise levels can play a factor in establishing baseline acceptable noise.</p>	<p>Technical analysis required prior to project approval.</p>	<p>City/Qualified Biologist</p>	
4.5 Cultural and Tribal Cultural Resources			
<p>CUL-1: Prior to the issuance of any permit for a future development site-specific project that would directly or indirectly affect a building/structure in excess of 50 years of age, the City or a qualified architectural historian shall determine whether the affected building/structure is historically significant. The evaluation shall be based on criteria such as age, location, context, association with an important person or event, uniqueness, or structural integrity, as indicated in the CEQA guidelines. If the evaluation determines that building/structure is not historic, no further evaluation or mitigation would be required. If the building/structure is determined to be historically significant, the preferred mitigation would be to avoid the resource through project redesign. If the</p>	<p>Technical analysis required prior to project approval.</p>	<p>City/Qualified Architectural Historian</p>	

Attachment: d. Exhibit B MMRP (4445 : Comprehensive General Plan Update, Climate Action Plan, Municipal Code Zoning Ordinance

**Table 7-1
Mitigation Monitoring and Reporting Program**

Mitigation Measure	Timing of Verification	Responsible for Verification	Status/Date/Initials
resource cannot be avoided, all prudent and feasible measures to minimize or mitigate harm to the resource shall be taken per recommendations of the qualified architectural historian.			
<p>CUL-2: Prior to issuance of any permit for a future site-specific project that would potentially have a direct or indirect affect an archaeological resource, the City shall require the following steps be taken to determine: (1) the presence of archaeological resources, and (2) the appropriate mitigation for any significant resources which may be impacted by project development. The following steps would help determine the presence or absence of archaeological resources.</p> <p>Step 1: An archaeologist shall conduct records and background research at the Eastern Information Center for a list of recorded resources and request a sacred lands file search from the Native American Heritage Commission.</p> <p>Step 2: After review of this data, a pedestrian survey shall be conducted by a qualified archaeologist.</p> <p>Step 3: If through the research and the field survey, archaeological resources are identified, then an evaluation of significance shall be completed by a qualified archaeologist. The evaluation program generally will include excavation to determine depth, extent, integrity, and content of the subsurface cultural material.</p> <p>Step 4: The results of the excavation will be evaluated using the Thresholds above in Section 4.5.4.</p> <p>Step 5: If an archaeological resource is determined significant and avoidance through project redesign is not feasible, a data recovery and construction monitoring program must be implemented to reduce the impacts the archaeological resource to below a significant level. The data recovery program must be approved by the City.</p> <p>Step 6: A final data recovery and/monitoring report shall be completed in accordance with the California Office of Historic Preservation’s Archaeological Resource Management Reports: Recommended Content and Format. Confidential attachments must be submitted under separate covers. Artifacts collected during the evaluation and data recovery phases must be curated at an appropriate facility consistent with state (California State Historic Resources Commission’s Guidelines for Curation of Archaeological Collection 1993) and federal curation standards (36 CFR 79 of the Federal Register) and that allows access to artifact collections.</p>	Technical analysis required prior to project approval.	City/Qualified Archaeologist	
<p>CUL-3: If human remains are unintentionally disturbed during archaeological excavations or construction activities, implementation of the procedures set forth in PRC Section 5097.98 and California State Health and Safety Code 7050.5 would be implemented in consultation with the MLD as identified by the NAHC. California State Health and Safety Code Section 7050.5 dictates that no further disturbance shall occur until the County Coroner has made the necessary findings as to origin and disposition pursuant to PRC Section 5097.98. If the remains are determined by the County Coroner to be Native American, the NAHC shall be notified within 24 hours. The NAHC shall identify the MLD with whom consultation shall occur to determine in the treatment and disposition of the remains.</p>	During Construction	City/Qualified Archaeologist	
4.7 Geology/Soils			
<p>PAL-1: Applications for future development, wherein the Community Development Director or his or her designee has determined a potential for impacts to paleontological resources, shall review the underlying geology and paleontological sensitivity of the site. If it is determined that the potential exists that sensitive paleontological resources are present, the applicant shall be required to comply with the following mitigation framework.</p> <p>A qualified paleontological monitor shall be present during grading in project areas where a project specific geological technical study has determined that such monitoring is necessary due to the potential for paleontological resources to reside within the underlying geologic formations. The geologic technical study shall also provide specific duties of the monitor, and detailed measures to address fossil remains, if found.</p>	During Construction	City/Qualified Paleontologist	
4.13 Noise			
<p>NOS-1: The Director of Community Development or his or her designee shall require applicants to demonstrate whether the project has the potential to exceed noise standards contained in Sections 8.14.040(E) and 11.80.030(D)(7) of the Municipal Code. If a project may exceed standards or is located adjacent to sensitive receptors, the City may require the applicant to prepare a Noise Analysis that estimates construction noise and identifies noise reduction measures that would ensure compliance with Municipal Code standards. Construction plans submitted to the City shall identify applicable measures on demolition, grading, and construction plans submitted to the City. Noise reduction measures can include, but are not limited to, the following:</p> <ol style="list-style-type: none"> Demolition, construction, site preparation, and related activities that would generate noise perceptible at the property line of the subject property are limited to the hours between 7:00 a.m. to 7:00 p.m. from Monday through Friday excluding holidays and from 8:00 a.m. to 4:00 p.m. on Saturdays. The building inspector may issue an exception to this limitation on hours in cases of urgent necessity where the public health and safety will not be substantially impaired. Idling times for noise-generating equipment used in demolition, construction, site preparation, and related activities shall be minimized either by shutting equipment off when not in use or reducing the maximum idling time to 5 minutes. Demolition, construction, site preparation, and related activities within 70 feet from the edge of properties with existing, occupied noise-sensitive uses shall incorporate all feasible strategies to reduce noise exposure for noise-sensitive uses, including: 	Technical analysis required prior to project approval.	City	

**Table 7-1
Mitigation Monitoring and Reporting Program**

Mitigation Measure	Timing of Verification	Responsible for Verification	Status/Date/Initials
<p>a. Provide written notice to all known occupied noise-sensitive uses within 400 feet of the edge of the project site boundary at least 2 weeks prior to the start of each construction phase of the construction schedule;</p> <p>b. Ensure that construction equipment is properly maintained and equipped with noise control components, such as mufflers, in accordance with manufacturers' specifications;</p> <p>c. Re-route construction equipment away from adjacent noise-sensitive uses;</p> <p>d. Locate noisy construction equipment away from surrounding noise-sensitive uses;</p> <p>e. Use sound aprons or temporary noise enclosures around noise-generating equipment;</p> <p>f. Position storage of waste materials, earth, and other supplies in a manner that will function as a noise barrier for surrounding noise-sensitive uses;</p> <p>g. Use the quietest practical type of equipment;</p> <p>h. Use electric powered equipment instead of diesel or gasoline engine powered equipment; Use shrouding or shielding and intake and exhaust silencers/mufflers; and</p> <p>i. Other effective and feasible strategies to reduce construction noise exposure for surrounding noise-sensitive uses.</p> <p>4. For construction of buildings that require the installation of piles, an alternative to installation of piles by hammering shall be used. This could include the use of augured holes for cast-in-place piles, installation through vibration or hydraulic insertion, or another low-noise technique.</p>			
<p>NOS-2: Prior to issuance of a building permit for a project requiring pile driving during construction within 135 feet of fragile structures, such as historical resources, 100 feet of non-engineered timber and masonry buildings (e.g., most residential buildings), or within 75 feet of engineered concrete and masonry (no plaster); or a vibratory roller within 25 feet of any structure, the project applicant shall prepare a noise and vibration analysis to assess and mitigate potential noise and vibration impacts related to these activities. This noise and vibration analysis shall be conducted by a qualified and experienced acoustical consultant or engineer. The vibration levels shall not exceed Federal Transit Administration (FTA) architectural damage thresholds (e.g., 0.12 inches per second [in/sec] peak particle velocity [PPV] for fragile or historical resources, 0.2 in/sec PPV for non-engineered timber and masonry buildings, and 0.3 in/sec PPV for engineered concrete and masonry). If vibration levels would exceed this threshold, alternative uses such as drilling piles as opposed to pile driving and static rollers as opposed to vibratory rollers shall be used. If necessary, construction vibration monitoring shall be conducted to ensure vibration thresholds are not exceeded.</p>	<p>Technical analysis required prior to project approval.</p>	<p>City</p>	

RESOLUTION NUMBER 2021-XX

A RESOLUTION OF THE CITY COUNCIL OF THE CITY OF MORENO VALLEY, CALIFORNIA, APPROVING MOVAL 2040, GENERAL PLAN AMENDMENT PEN19-0240, THE CLIMATE ACTION PLAN AND THE CLIMATE ACTION PLAN APPENDICES

WHEREAS, the City of Moreno Valley (“City”) is a general law city and a municipal corporation of the State of California; and

WHEREAS, on October 1, 2019, the City Council authorized staff to award a project-related professional services agreement to Dyett and Bhatia, an urban and regional planning firm, for the preparation of a comprehensive update to the City’s General Plan, and preparation of associated documents; and

WHEREAS, pursuant to the provisions of Municipal Code Section 9.02.200 (Public Hearing and Notification Procedures) of the Moreno Valley Municipal Code and Government Code section 65905, a public hearing before the Planning Commission was scheduled for May 27, 2021, and notice thereof was duly published and posted and an advertisement exceeding one-eight page advertisement was published on May 15, 2021 in lieu of providing individual notices to property owners since greater than 1,000 property owners are affected by the project as provided for in Section 9.02.200 (C.2); and

WHEREAS, on May 27, 2021, the public hearing to consider MoVal 2040 was adjourned and continued to May 28, 2021 at 7:30 p.m. due to the lack of a quorum; and

WHEREAS, on May 28, 2021, the public hearing to consider MoVal 2040 was adjourned and continued to June 8, 2021 at 7:00 p.m. due to the lack of a quorum; and

WHEREAS, on June 8, 2021, the public hearing to consider MoVal 2040 was duly conducted by the Planning Commission at which time all interested persons were provided with an opportunity to testify and to present evidence; and

WHEREAS, on June 8, 2021, in accordance with the provisions of the California Environmental Quality Act (CEQA¹) and CEQA Guidelines,² the Planning Commission considered and recommended that the City Council certify the Environmental Impact Report prepared for MoVal 2040: Comprehensive General Plan Update and Climate Action Plan, which includes overriding findings; and

WHEREAS, on June 8, 2021, the Planning Commission considered and recommended that the City Council approve Resolution 2021-20, recommending that the City Council approve MoVal 2040, the Comprehensive General Plan Amendment and Climate Action Plan; and

¹ Public Resources Code §§ 21000-21177

² 14 California Code of Regulations §§15000-15387

WHEREAS, MoVal 2040 has been evaluated in accordance with applicable State laws and regulations including but not limited to, the General Plan Guidelines prepared by the Governor's Office of Planning and Research, other applicable State laws and regulations, applicable sections of Title 9 of the City's Municipal Code, approved City Specific Plans, and other applicable laws and regulations; and

WHEREAS, pursuant to the provisions of Municipal Code Section 9.02.200 (Public Hearing and Notification Procedures) of the Moreno Valley Municipal Code and Government Code section 65905, a public hearing before the City Council was scheduled for June 15, 2021, and notice thereof was duly published and posted and an advertisement exceeding one-eight page advertisement was published on June 4, 2021 in lieu of providing individual notices to property owners since greater than 1,000 property owners are affected by the project as provided for in Section 9.02.200 (C.2); and

WHEREAS, at the public hearing, the City Council considered whether each of the requisite findings specified in Section 9.02.040 of the Municipal Code and set forth herein could be made with respect to MoVal 2040; and

WHEREAS, on June 15, 2021, a hearing was conducted by the City Council whereby the City Council certified the Environmental Impact Report for MoVal 2040; and

WHEREAS, on June 15, 2021, at the public hearing, the City Council considered whether each of the findings contained herein could be made with respect to MoVal 2040; and

NOW, THEREFORE, THE CITY COUNCIL OF THE CITY OF MORENO VALLEY, CALIFORNIA, DOES HEREBY RESOLVE AS FOLLOWS:

Section 1. Recitals and Exhibits

That the foregoing Recitals and attached Exhibits are true and correct and are hereby incorporated by this reference.

Section 2. Notice

That pursuant to Government Code section 66020(d)(1), notice is hereby given that the proposed project is subject to certain fees, dedications, reservations and other exactions as provided herein.

Section 3. Evidence

That the City Council has considered all of the evidence submitted into the administrative record for MoVal 2040, including, but not limited to, the following:

- (a) MoVal 2040 documents, including the General Plan Update and Climate Action Plan, and all relevant provisions contained therein;
- (b) Proposed corresponding amendment to the Title 9 of the City's Municipal Code and amendments to the City's Official Zoning Atlas;
- (c) Title 9 (Planning and Zoning) of the Moreno Valley Municipal Code and all corresponding changes to Title 9 to achieve consistency with the General Plan;
- (d) Application for the approval of MoVal 2040: Comprehensive General Plan Update (PEN19-0240) and all documents, records and references contained therein;
- (e) Staff Report prepared for the Planning Commission's consideration and all documents, records and references related thereto, and Staff's presentation at the public hearing;
- (f) Staff Report prepared for the City Council's consideration and all documents, records and references related thereto, and Staff's presentation at the public hearing;
- (g) Testimony and/or comments from Applicant and its representatives during the public hearing; and
- (h) Testimony, comments and correspondence from all persons that were provided in written format or correspondence, at, or prior to, the public hearings.

The General Plan Update and Climate Action Plan documents are on file with the Community Development Department and posted on the City's website.

Section 4. Findings

That based on the foregoing Recitals and the Evidence contained in the Administrative Record as set forth above, the City Council makes the following findings:

- (a) The proposed MoVal 2040 (Comprehensive General Plan update and Climate Action Plan) establishes the aspirational goals for the City of Moreno Valley for the future, and replaces the existing goals, objectives, policies and programs of the General Plan; and
- (b) MoVal 2040 is consistent with all applicable planning and housing laws in the State of California, including the State General Plan Guidelines; and
- (c) The proposed General Plan amendment will not adversely affect the public health, safety or general welfare.

Section 5. Recommendation

That based on the foregoing Recitals, Evidence contained in the Administrative Record and Findings set forth herein, the City Council hereby approves Comprehensive General Plan Update (PEN19-0240), and Climate Action Plan. That the City Council hereby authorizes the Community Development Director to make minor changes to the

General Plan Update (PEN19-0240) and associated documents to ensure compliance with State regulations, comments, and directives prior to submitting to the State for acceptance, when applicable.

The General Plan Update and Climate Action Plan documents are on file with the Community Development Department and posted on the City’s website.

Section 6. Repeal of Conflicting Provisions

That all the provisions as heretofore adopted by the City Council that are in conflict with the provisions of this Resolution are hereby repealed.

Section 7. Severability

That the City Council declares that, should any provision, section, paragraph, sentence or word of this Resolution be rendered or declared invalid by any final court action in a court of competent jurisdiction or by reason of any preemptive legislation, the remaining provisions, sections, paragraphs, sentences or words of this Resolution as hereby adopted shall remain in full force and effect.

Section 8. Effective Date

That this Resolution shall take effect immediately upon the date of adoption.

Section 9. Certification

That the City Clerk for the City Council shall certify to the passage of this Resolution.

PASSED AND ADOPTED THIS _____ day of _____, 2021.

CITY OF MORENO VALLEY
CITY COUNCIL

Dr. Yxstian A. Gutierrez
Mayor of the City of Moreno Valley

ATTEST:

Pat Jacquez-Nares, City Clerk

APPROVED AS TO FORM:

Steven B. Quintanilla, Interim City Attorney

Attachment A1 - Errata Sheet Summarizing Revisions in Response to Public Comment (General Plan)

Item	Page No.	Chapter	Action Requested	Edit
1	3-3	Economic development	Correction to firm name in Table on p.3-3	"Mass Bros" > Moss Bros
2	2-9	Land Use	Change the land use designation from Residential 3 (R3) to Commercial (C) to achieve ALUC consistency.	Update Map LCC-4, APNS: 263070040 (0.32 acres) 2630070039 (0.58 acres)
3	2-9	Land Use	Change the southern 1/3 (approx. 232' H x 100' W) to Business Flex to achieve ALUC consistency. The northern 2/3 of the parcel will be Residential 3 (R3) as shown in the General Plan.	Update Map LCC-4, APNs: 291192025 (1.46 acres)
4	2-9	Land Use	Land Use change from COMU back to Residential 10 (R10) to correct a map error.	Update Map LCC-4, APNs: 486193038, 486193037 486193002, 486193005 486193036, 486193001 486193009, 486193004 486193008, 486193007 486193006, 486193003 486193010, 486193034 486193035
5	2-9	Land Use	Land Use change from Residential 10 (R10). back to Residential 5 (R5).	Update Map LCC-4: APNs: 316110005, 316110006 316110024, 316110023 316110022
6	4-6	Circulation	Add clarifying text as last paragraph under the Circulation Diagram heading to satisfy ALUC's conditional consistency finding.	"A portion of Heacock Street is located within an area that is currently identified as the Clear Zone within the 2014 March Air Reserve Base /Inland Port Airport Land Use Compatibility Plan and the 2018 Air Installation Compatible Use Zones Study. In addition, the Department of Defense (DoD) requirements applicable to Clear Zones and accident potential zones are outlined in Department of Defense Instruction, DODI 4165.57 1977 and DODI 4165.57 2011. While the existing segment of Heacock Street in the Clear Zone meets the exceptions for both the 1977 and 2011 DoD guidance (DODI 4165.57 1977 and DODI 4165.57 2011), any future improvements of the street segment in the Clear Zone may be constrained given the previous stated requirements. The City will coordinate any future plans for the segment of Heacock Street within the Clear Zone with both the March Air Reserve Base and the Airport Land Use Commission and consider applicable DoD guidance. In addition, in order to ensure consistency with future MARB and ALUC land use plans, Policy C.2-13 specifies that 'the City will coordinate with March Air Reserve Base and Airport Land Use Commission staff to ensure that Heacock Street within the Clear Zone is consistent with future land use plans adopted by the March Air Reserve Base and/or the Airport Land Use Commission."
7	4-19	Circulation	New policy/added information for Heacock street	<u>C.2-13. The City will coordinate with MARB and ALUC staff to ensure that Heacock Street within the Clear Zone is consistent with future land use plans adopted by the March Air Reserve Base and/or the Airport Land Use Commission.</u> "

Attachment A1 - Errata Sheet Summarizing Revisions in Response to Public Comment (General Plan)

Item	Page No.	Chapter	Action Requested	Edit
8	4-12	Circulation	Bullet point missing/formatting off	◆ Car sharing services are services that allow consumers access to a vehicle without owning a personal car. Car share services typically charge a monthly or yearly membership fee and an hourly rate for access to its shared vehicle fleet.
9	5-8	Parks/Public Services	Clarification to policy language	PPS.1-2: Require that proponents of new development projects contribute to the acquisition and development of adequate parks and recreational facilities within the community, either through the dedication of park land <u>and construction of facilities</u> , or the payment of in-lieu fees.
10	5-9	Parks/Public Services	Clarification to policy language	PPS.1-D Evaluate changes to parkland dedication requirements that will ensure the adequate provision of parkland. These changes may include updating the municipal code to extend parkland dedication requirements to residential projects of fewer than 50 units and requiring that large residential projects provide public open space, <u>parkland</u> and amenities on-site.
11	5-3	Parks/Public Services	Revise Map OSRC-1 Regional Open Space and Trails to show only the officially trails adopted in the Sycamore Canyon Wilderness Park Stephens' Kangaroo Rat Management Plan and Updated Conceptual Development Plan.	Map revision
12	5-2 through 5-6	Parks/Public Services	Minor adjustments to parks acreages in Table PPS-1 and narrative, based on new data from Parks Department	The City has established a park service standard of 3.0 acres of parkland per 1,000 residents to ensure that access to parks is adequate and commensurate with the size of the community. With <u>671 acres</u> of existing and planned parkland, Moreno Valley currently has <u>2.35 acres</u> per thousand residents, below the established service ratio. However, the City has identified approximately <u>67 acres</u> of land for new parks, including the Markborough (43.16 acres) and Redlands (6.00 acres) properties, College Park undeveloped area (7.00 acres, dependent upon joint use agreement with Moreno Valley College), Morrison property undeveloped area (8.09 acres), and Rancho Verde Park (3.44 acres). Development of these facilities will provide new recreational open space to satisfy future demand, although with a projected population of over 252,000 in 2040, an additional <u>153 acres</u> of parkland will be required to meet the established standard. Map PPS-1 identifies potential locations for these new facilities, adjacent to areas where new housing is envisioned. These are generalized locations only, intended to represent the approximate area. Poorman's Reservoir and Sunnymead Ranch Linear Park are existing parks, which will be moved to the existing park category and corresponding numeric corrections will be made.
13		Safety	Modified text to address consistency with the Airport Land Use Commission Plan	S.4-3: Minimize the potential for development adjacent to the March Air Reserve Base/Inland Port Airport <u>to adversely affect</u> airport operations such as by reducing the potential for bird strikes, and electromagnetic interference, <u>and glare</u> .

Attachment A1 - Errata Sheet Summarizing Revisions in Response to Public Comment (General Plan)

Item	Page No.	Chapter	Action Requested	Edit
14	6-13	Safety	Clarification to language of policy S.1-14 requested by CalFire	<p>S.1-14 Require new development in Very High FHSZs to prepare a Fire Protection Plan that minimizes risks by:</p> <ul style="list-style-type: none"> •Assessing site-specific characteristics such as topography, slope, vegetation type, wind patterns etc.; •Siting and designing development to avoid hazardous locations (eg. through fire breaks) to the extent feasible; •Incorporating fuel modification and brush clearance techniques in accordance with applicable fire safety requirements and carried out in a manner which reduces impacts to environmentally sensitive habitat to the maximum feasible extent; •Using fire-safe building materials and design features, consistent with the adopted Municipal Code and Fire and Building Code standards; •Using fire-resistant retardant landscaping; and •Complying with established standards and specifications for fuel modification, defensible space, access, and water facilities.
15	6-15	Safety	Board of Forestry recommends a measure to address existing private roadways in very high fire hazard severity zones that do not conform to current standards.	<u>Action S.2-H. Work with property owners and HOAs in Very High Fire Hazard Severity Zones to explore options for improving emergency access in areas where existing roadways may not be fully compliant with current standards.</u>
16	8-14	Environmental Justice	Policy EJ.3-3 number is repeated twice	EJ.3-3 Collaborate with Riverside County Health Department, Moreno Valley College, Riverside University Medical Center, Kaiser Medical Center, and other community organizations to encourage and facilitate local urban agriculture, farmers' markets, mobile health food markets, food trucks, food stands, and healthy food in convenience markets.
17	9-3	Healthy Community	Heading reads Access the Health Services	Access the <u>to</u> Health Services

Attachment A1 - Errata Sheet Summarizing Revisions in Response to Public Comment (General Plan)

Item	Page No.	Chapter	Action Requested	Edit
1	3-3	Economic development	Correction to firm name in Table on p.3-3	"Mass Bros" > Moss Bros
2	2-9	Land Use	Change the land use designation from Residential 3 (R3) to Commercial (C) to achieve ALUC consistency.	Update Map LCC-4, APNS: 263070040 (0.32 acres) 2630070039 (0.58 acres)
3	2-9	Land Use	Change the southern 1/3 (approx. 232' H x 100' W) to Business Flex to achieve ALUC consistency. The northern 2/3 of the parcel will be Residential 3 (R3) as shown in the General Plan.	Update Map LCC-4, APNs: 291192025 (1.46 acres)
4	2-9	Land Use	Land Use change from COMU back to Residential 10 (R10) to correct a map error.	Update Map LCC-4, APNs: 486193038, 486193037 486193002, 486193005 486193036, 486193001 486193009, 486193004 486193008, 486193007 486193006, 486193003 486193010, 486193034 486193035
5	2-9	Land Use	Land Use change from Residential 10 (R10). back to Residential 5 (R5).	Update Map LCC-4: APNs: 316110005, 316110006 316110024, 316110023 316110022
6	4-6	Circulation	Add clarifying text as last paragraph under the Circulation Diagram heading to satisfy ALUC's conditional consistency finding.	"A portion of Heacock Street is located within an area that is currently identified as the Clear Zone within the 2014 March Air Reserve Base /Inland Port Airport Land Use Compatibility Plan and the 2018 Air Installation Compatible Use Zones Study. In addition, the Department of Defense (DoD) requirements applicable to Clear Zones and accident potential zones are outlined in Department of Defense Instruction, DODI 4165.57 1977 and DODI 4165.57 2011. While the existing segment of Heacock Street in the Clear Zone meets the exceptions for both the 1977 and 2011 DoD guidance (DODI 4165.57 1977 and DODI 4165.57 2011), any future improvements of the street segment in the Clear Zone may be constrained given the previous stated requirements. The City will coordinate any future plans for the segment of Heacock Street within the Clear Zone with both the March Air Reserve Base and the Airport Land Use Commission and consider applicable DoD guidance. In addition, in order to ensure consistency with future MARB and ALUC land use plans, Policy C.2-13 specifies that 'the City will coordinate with March Air Reserve Base and Airport Land Use Commission staff to ensure that Heacock Street within the Clear Zone is consistent with future land use plans adopted by the March Air Reserve Base and/or the Airport Land Use Commission."
7	4-19	Circulation	New policy/added information for Heacock street	<u>C.2-13 The City will coordinate with MARB and ALUC staff to ensure that Heacock Street within the Clear Zone is consistent with future land use plans adopted by the March Air Reserve Base and/or the Airport Land Use Commission.</u> "
8	4-12	Circulation	Bullet point missing/formatting off	◆Car sharing services are services that allow consumers access to a vehicle without owning a personal car. Car share services typically charge a monthly or yearly membership fee and an hourly rate for access to its shared vehicle fleet.

Attachment A1 - Errata Sheet Summarizing Revisions in Response to Public Comment (General Plan)

Item	Page No.	Chapter	Action Requested	Edit
9	5-8	Parks/Public Services	Clarification to policy language	PPS.1-2: Require that proponents of new development projects contribute to the acquisition and development of adequate parks and recreational facilities within the community, either through the dedication of park land <u>and construction of facilities,</u> or the payment of in-lieu fees.
10	5-9	Parks/Public Services	Clarification to policy language	PPS.1-D Evaluate changes to parkland dedication requirements that will ensure the adequate provision of parkland. These changes may include updating the municipal code to extend parkland dedication requirements to residential projects of fewer than 50 units and requiring that large residential projects provide public open space, <u>parkland</u> and amenities on-site.
11	5-3	Parks/Public Services	Revise Map OSRC-1 Regional Open Space and Trails to show only the officially trails adopted in the Sycamore Canyon Wilderness Park Stephens' Kangaroo Rat Management Plan and Updated Conceptual Development Plan.	Map revision
12	5-2 through 5-6	Parks/Public Services	Minor adjustments to parks acreages in Table PPS-1 and narrative, based on new data from Parks Department	The City has established a park service standard of 3.0 acres of parkland per 1,000 residents to ensure that access to parks is adequate and commensurate with the size of the community. With <u>671 acres</u> of existing and planned parkland, Moreno Valley currently has <u>2.35 acres</u> per thousand residents, below the established service ratio. However, the City has identified approximately <u>67 acres</u> of land for new parks, including the Markborough (43.16 acres) and Redlands (6.00 acres) properties, College Park undeveloped area (7.00 acres, dependent upon joint use agreement with Moreno Valley College), Morrison property undeveloped area (8.09 acres), and Rancho Verde Park (3.44 acres). Development of these facilities will provide new recreational open space to satisfy future demand, although with a projected population of over 252,000 in 2040, an additional <u>153 acres</u> of parkland will be required to meet the established standard. Map PPS-1 identifies potential locations for these new facilities, adjacent to areas where new housing is envisioned. These are generalized locations only, intended to represent the approximate area. Poorman's Reservoir and Sunnymead Ranch Linear Park are existing parks, which will be moved to the existing park category and corresponding numeric corrections will be made.
13		Safety	Modified text to address consistency with the Airport Land Use Commission Plan	S.4-3: Minimize the potential for development adjacent to the March Air Reserve Base/Inland Port Airport <u>to adversely affect</u> airport operations such as by reducing the potential for bird strikes, and electromagnetic interference, <u>and glare</u> .

Attachment A1 - Errata Sheet Summarizing Revisions in Response to Public Comment (General Plan)

Item	Page No.	Chapter	Action Requested	Edit
14	6-13	Safety	Clarification to language of policy S.1-14 requested by CalFire	<p>S.1-14 Require new development in Very High FHSZs to prepare a Fire Protection Plan that minimizes risks by:</p> <ul style="list-style-type: none"> •Assessing site-specific characteristics such as topography, slope, vegetation type, wind patterns etc.; •Siting and designing development to avoid hazardous locations (eg. through fire breaks) to the extent feasible; •Incorporating fuel modification and brush clearance techniques in accordance with applicable fire safety requirements and carried out in a manner which reduces impacts to environmentally sensitive habitat to the maximum feasible extent; •Using fire-safe building materials and design features, consistent with the adopted Municipal Code and Fire and Building Code standards; •Using fire-resistant retardant landscaping; and •Complying with established standards and specifications for fuel modification, defensible space, access, and water facilities.
15	6-15	Safety	Board of Forestry recommends a measure to address existing private roadways in very high fire hazard severity zones that do not conform to current standards.	<p><u>Action S.2-H. Work with property owners and HOAs in Very High Fire Hazard Severity Zones to explore options for improving emergency access in areas where existing roadways may not be fully compliant with current standards.</u></p>
16	8-14	Environmental Justice	Policy EJ.3-3 number is repeated twice	<p>EJ.3-3 Collaborate with Riverside County Health Department, Moreno Valley College, Riverside University Medical Center, Kaiser Medical Center, and other community organizations to encourage and facilitate local urban agriculture, farmers’ markets, mobile health food markets, food trucks, food stands, and healthy food in convenience markets.</p>
17	9-3	Healthy Community	Heading reads Access the Health Services	<p>Access the <u>to</u> Health Services</p>

ORDINANCE NO. 2021-XX

AN ORDINANCE OF THE CITY COUNCIL OF THE CITY OF MORENO VALLEY, CALIFORNIA, APPROVING MUNICIPAL CODE ZONING ORDINANCE AMENDMENT PEN21-0030 TO ESTABLISH NEW ZONES TO IMPLEMENT THE NEWLY ESTABLISHED GENERAL PLAN DESIGNATIONS, AND ZONING ORDINANCE AND OFFICIAL ZONING ATLAS AMENDMENTS TO ADDRESS CONSISTENCY WITH THE COMPREHENSIVE GENERAL PLAN UPDATE AND THE MARCH AIR RESERVE BASE/INLAND PORT AIRPORT LAND USE COMPATIBILITY PLAN

The City Council of the City of Moreno Valley does ordain as follows:

SECTION 1 GENERAL:

1.1 The City of Moreno Valley (“City”) is a general law city and a municipal corporation of the State of California; and

1.2 Zoning consistency is a requirement of State law and zoning must be changes to establish consistency “within a reasonable time” upon adoption of a new General Plan Land Use element (Government Code Section 65860(c)); and

1.3 Pursuant to the provisions of Section 9.02.200 (Public Hearing and Notification Procedures) of the Moreno Valley Municipal Code and Government Code section 65905, a public hearing before the Planning Commission was scheduled for May 27, 2021, and notice thereof was duly published and posted; an advertisement exceeding the minimum one-eight page was published on May 15, 2021 in lieu of notices to property owners since greater than 1,000 property owners are affected as provided for in Section 9.02.200 (C.2); and

1.4 On May 27th, the regular Planning Commission meeting was adjourned and continued to May 28th at 7:30 p.m. due to the lack of a quorum; and

1.5 On May 28th, the adjourned meeting of the Planning Commission was adjourned and continued to June 8th at 7:00 p.m. due to the lack of a quorum; and

1.6 Pursuant to the provisions of the law, a public hearing was held before the Planning Commission on June 8, 2021, for deliberations and a recommendation to the City Council; and

1.7 After the matter was fully discussed, and the public and other agencies were given the opportunity to present testimony and documentation, the Planning Commission considered and recommended that the City Council certify the Environmental Impact Report and approve of the comprehensive General Plan update; and

1.8 Pursuant to the provisions of Section 9.02.200 (Public Hearing and Notification Procedures) of the Moreno Valley Municipal Code and Government Code section 65905, a public hearing before the City Council was scheduled for June 15, and notice thereof was duly published and posted; an advertisement exceeding the minimum one-eight page was published on June 4, 2021; and

1.9 Pursuant to the provisions of the law, a public hearing was held before the City Council on June 15, 2021, for deliberations and decision; and

1.10 The matter was fully discussed, and the public and other agencies were given opportunity to present testimony and documentation; and

1.11 The Municipal Code Zoning Ordinance amendment and amendments to the Official Zoning Atlas have been reviewed by City staff for the purpose of compliance with the California Environmental Quality Act (CEQA). Based on the review, staff determined that the project impacts are within the scope of the Final Environmental Impact Report prepared for MoVal 2040, the City's Comprehensive General Plan update and Climate Action Plan in that the zoning ordinance and amendments to the zoning atlas implement and are consistent with MoVal 2040, which was fully analyzed and evaluated in the Final Program Environmental Impact Report (State Clearinghouse No. 2020039022).

SECTION 2 FINDINGS:

That based on the content of the foregoing Recitals and the Evidence contained in the Administrative Record as set forth above, the City Council makes the following findings:

- (a) The proposed amendment is consistent with the existing goals, objectives, policies and programs of the general plan.
- (b) The proposed amendment will not adversely affect the public health, safety or general welfare.
- (c) The proposed amendment is consistent with the purposes and intent of this title.

SECTION 3 AMENDMENT OF THE MUNICIPAL CODE ZONING ORDINANCE AND OFFICIAL ZONING ATLAS

3.1 The City of Moreno Valley Zoning Ordinance and Official Zoning Atlas, as adopted by Ordinance No. 359, on April 14, 1992, of the City of Moreno Valley, and as amended thereafter from time to time by the City Council of the City of Moreno Valley, is further amended by Zoning Code amendments to address consistency with the comprehensive General Plan Update including establishing new General Plan designations and a related Permitted Use for the new zones, marked "Exhibit A," Permitted Uses Tables marked "Exhibits B and C," and placing in effect the zone or zone classification to Pages 47, 50-52, 56-59, 68, 70-72, 75, 81-87, 97-100, 111-114, 125-128, 140, 141, and 155 of the Official Zoning Atlas as shown on the attached maps marked "Exhibit D" and included herein by reference and on file in the office of the City Clerk, and

2
Ordinance No. 2021-XX
Date Adopted: June __, 2021

modifications to the overlay zones marked “Exhibits E and F” which are required for consistency with the modifications to the zoning atlas amendments.

SECTION 4 EFFECT OF ENACTMENT:

4.1 Except as specifically provided herein, nothing contained in this ordinance shall be deemed to modify or supersede any prior enactment of the City Council which addresses the same subject addressed herein.

SECTION 5. NOTICE OF ADOPTION:

5.1 Within fifteen days after the date of adoption hereof, the City Clerk shall certify to the adoption of this ordinance and cause it to be posted in three public places within the city.

SECTION 6. EFFECTIVE DATE:

6.1 This ordinance shall take effect thirty days after the date of its adoption.

APPROVED AND ADOPTED this _____ day of _____, _____.

CITY OF MORENO VALLEY
CITY COUNCIL

Mayor of the City of Moreno Valley

ATTEST:

City Clerk

APPROVED AS TO FORM:

Steven B. Quintanilla, Interim City Attorney

ORDINANCE JURAT

STATE OF CALIFORNIA)
COUNTY OF RIVERSIDE) ss.
CITY OF MORENO VALLEY)

I, Pat Jacquez-Nares, City Clerk of the City of Moreno Valley, California, do hereby certify that Ordinance No. YYYY-__ was duly and regularly adopted by the City Council of the City of Moreno Valley at a regular meeting thereof held on the ____ day of February, 2021, by the following vote:

AYES:

NOES:

ABSENT:

ABSTAIN:

(Council Members, Mayor Pro Tem and Mayor)

CITY CLERK

(SEAL)

4
Ordinance No. 2021-XX
Date Adopted: June __, 2021

9.01.090 Zoning districts.

A. Districts Created. In order to provide a uniform basis for regulating the use of land, buildings and structures, and to establish minimum site development regulations and performance standards applicable to sites within the city, the city is divided into the following districts:

1. Residential Districts.
 - a. Rural residential (RR) district;
 - b. Hillside residential (HR) district;
 - c. Residential 1 (R1) district (forty thousand (40,000) square feet minimum lot size);
 - d. Residential 2 (R2) district (twenty thousand (20,000) square feet minimum lot size);
 - e. Residential agriculture 2 (RA2) district (twenty thousand (20,000) square feet minimum lot size);
 - f. Residential 3 (R3) district (ten thousand (10,000) square feet minimum lot size);
 - g. Residential 5 (R5) district (seven thousand two hundred (7,200) square feet minimum lot size);
 - h. Residential 10 (R10) district;
 - i. Residential 15 (R15) district;
 - j. Residential 20 (R20) district;
 - k. Residential 30 (R30) district;
 - l. Residential single-family 10 (RS10) district.
2. ~~Mixed Use Districts.~~
 - a. ~~Mixed use development 1 (MUD1) district;~~
 - b. ~~Mixed use development 2 (MUD2) district.~~
2. Commercial Districts.
 - a. Neighborhood commercial (NC) district;
 - b. Community commercial (CC) district;
 - c. Village commercial (VC) district;
 - d. Tourist recreation commercial (TRC) district;
 - e. Office commercial (OC) district;
 - f. Office (O) district.
3. Employment Districts.
 - a. Business park (BP) district;
 - b. Business park-mixed use (BPX) district;
 - c. Industrial (I) district.
4. Open Space and Agricultural Districts.
 - a. Open space (OS) district;
 - b. Agriculture (AG) district.

5. Special Districts.

- a. Public (P) district;
- b. Specific plan (SP) district, precise zoning adopted separately and reflected on zoning atlas;
- c. Medical use overlay (MUO) district;
- d. ~~Airport installation compatibility use zone (AICUZ)~~
- d. Outdoor advertising display overlay (OADO).
- e. Mixed Use Zones (B-F, CEMU, COMU, DC, H/OC)
- f. Mixed Use Overlay Districts

Parenthesis () following district name is abbreviation appearing on zoning atlas maps.

B. Adoption of Official Zoning Atlas.

1. The boundaries of the zoning districts established pursuant to subsection A of this section are delineated upon that certain map(s) entitled “Official Zoning Atlas of the city of Moreno Valley,” sometimes referred to as the “zoning map.” The zoning atlas, together with all pages, legends, notations, references, boundaries, and other information thereon, is attached to and incorporated by reference in the ordinance adopting this title and is incorporated into this title by reference.

2. A copy of the official zoning atlas shall be kept on file with the city clerk and community development director and shall be made available to the public. Changes in the boundaries of any district shall be made by ordinance pursuant to Section [9.02.050](#) of this title, and shall be reflected on the official zoning atlas. The community development director shall be responsible for keeping official records relative to zoning atlas amendments.

C. Determination of Zoning District Boundaries.

1. Wherever a lot or site is divided by the boundary between districts, the regulations applicable within each district shall apply to each portion of the site situated in a separate district.

2. The following rules shall apply for determining the boundaries of any district on the zoning atlas:

a. Although zoning district boundaries depicted on the official zoning atlas may follow street or other right-of-way boundary lines, the district boundary shall not be construed to be the right-of-way boundary. The centerline of the rightof-way shall be the district boundary;

b. In unsubdivided property, where a district boundary divides a lot, the location of the district boundary, unless the same shall be indicated by dimensions, shall be determined by use of the scale appearing on the zoning atlas;

c. A symbol or symbols indicating the classification of property on the zoning atlas shall in each instance apply to the whole of the areas within the zoning district boundaries;

d. Where a public street, alley or right-of-way is officially vacated or abandoned, the regulations applicable to abutting property shall apply equally to each half of such vacated or abandoned street, alley or right-of-way adjacent to that abutting property. (Ord. 810 § 3.1, 2010; Ord. 797 § 2.1, 2009; Ord. 726 § 4.1, 2006; Ord. 694 § 1.1, 2005; Ord. 671 § 2, 2004; Ord. 564 § 2.2, 2000; Ord. 475 § 1.4, 1995; Ord. 468 § 1.1, 1995; Ord. 359, 1992)

9.02.020 Permitted uses.

The following tables contain columns with headings identifying zoning districts, and list uses by indicating the zoning district or districts in which each use is permitted or allowed and whether the stated use is permitted subject to district requirements, or whether the stated use is allowed only after obtaining a conditional use permit. Where the table indicates, a use is allowed with conditional use permit, unless otherwise expressly provided, all district uses and other standards and requirements shall apply. Permitted Uses Table 9.02.020-1 identifies all zoning districts within the City except for the Mixed-Use Zones/Corridors and Mixed-Use Overlay Districts, which are in Chapter 9.07.010, Permitted Uses Table 9.07.010-2.

Insert Permitted Uses Table 9.02.020-1 (see attached)

Insert Permitted Uses Table 9.02.020-2 (see attached)

Chapter 9.07 SPECIAL DISTRICTS

Article I. Special Districts in General

9.07.010 Mixed-Use Zones/Corridors (B-F, DC, COMU, CEMU, HO/C)

9.07.030 Public District.

9.07.040 Medical use overlay district (MUO).

9.07.060 Airport Land Use Compatibility Plan.

9.07.080 Primary animal keeping district.

Article II. Mixed Use Overlay Districts

9.09.090 Mixed Use Overlay Districts

A. Business Flex (B-F)

1. **Purpose and Intent.** This designation provides for a range of business activities involving production, distribution, or repair with supporting office and commercial space. Permitted uses include light manufacturing, research and development, warehousing and distribution, automobile services and repair, and other uses consistent with applicable airport land use compatibility regulations. Corresponding zoning will be performance-based to promote flexibility and minimize non-conformance issues with existing uses.

2. **Property Development Standards.** The Business Flex (BF) district applies primarily to parcels fronting Alessandro Boulevard between Old Highway 215 and Elsworth Street. The intent is to provide opportunities for the development of onsite pedestrian-oriented friendly projects with development amenities that serves the needs of residents, visitors, and employees from the surrounding community. Development is allowed up to three (3) stories in height with building frontages near or at the sidewalk, landscaped pathways from the public right-of-way and throughout the development, and parking under or behind buildings.

3. Site Development Standards.

- a. **General Requirements.** The following table sets forth minimum site development standards for the Business Flex district zone. In addition, projects must comply with the performance standards included in Chapter 9.10, and other applicable ordinances, policies, and programs. The parking standards in MC 9.11.040 off-street parking requirements shall apply.

BUSINESS FLEX District (BF): DEVELOPMENT STANDARDS

Requirement	Development Standards
Density – Persons	Requires consistency with ALUCP and underlying ALUC Zone
Minimum Site Area	Commercial minimum 10,000 square feet; and warehousing uses minimum 35,000 square feet
Minimum site width, in feet	80
Minimum Site Depth, in feet	100
Front Building Setback, in feet (after dedications for right-of-way)	5 to 10 (Building areas above thirty (30) feet in height shall be set back an additional five feet for every 10 feet of additional structure height unless otherwise approved by the Planning Commission.)
Side street building setback area, in feet (after dedications for right-of-way)	10 (Building areas above thirty (30) feet in height shall be set back an additional five feet for every 10 feet of additional structure height unless otherwise approved by the Planning Commission.)
Lot coverage, maximum	60%
Floor Area Ratios	.5*
Building height, in feet, maximum	35 feet in B1 or B2; and up to 70 feet in C1 of the ALUC Plan
Parking front street setback, in feet (after dedications for right-of-way)	For additional information regarding the ALUC Plan, see MC Section 9.07.060
Parking side street setback, in feet (after dedications for right-of-way)	10
Setback Landscaping	10

* Further restrictions/regulations per the 2014 Airport Land Use Compatibility Plan (ALUCP), that include prohibited uses, restricted heights, and restricted FARs. The Business-Flex (BF) District is comprised of portions of the B1, B2, and C1 zones in said plan.

B. Downtown Center (DC)

1. Purpose and Intent. The Downtown Center is envisioned as the primary hub and focal point of Moreno Valley and an economic and cultural engine in the region. The district establishes standards to foster development of a vibrant Downtown Center at the heart of the city to serve as a focal point of the community and destination for people from around the region. The district allows for a vibrant mix of business, entertainment, residential, cultural, and civic uses with the focus of the highest intensity of development along Nason Street. It integrates existing uses and layers compatible new land uses and public amenities together at various scales and intensities to foster a mix of uses that encourages people to live, work, play, and shop within the Downtown Center.

With a range of activities day and night, this thriving area will draw people and businesses to Moreno Valley and will showcase the highest quality architecture/design to rival anything in the region. The Downtown Center will integrate the existing hospital complexes and provide visual and physical connections to Moreno Valley College, Lake Perris, and other key destinations within the community.

Visibility is a critical design consideration for the Downtown Center. Design standards for development at the core of the Downtown Center. The district seeks to take advantage of the relatively flat terrain and promote higher building heights to help build visual connections from other locations within the community and enhance the prominence of the Downtown Center as an important destination. Additionally, public plazas and other vantage points within the Downtown Center should be designed to allow for view of the scenic hills surrounding the city, enhancing sense of place.

2. Property Development Standards. The Downtown Center zone applies primarily to parcels in the area generally bounded by Lasselle Street, Iris Avenue, Nason Street, and extending to Cottonwood Avenue at some locations. The intent is to allow for development of a downtown that will include commercial, office, vertical and horizontal mixed use, higher density multi-family development, and lower density residential on the periphery. The most intense development is expected to be focused towards Nason Street. The zone is intended to:

- Ensure orderly and thorough planning and review procedures that will result in quality design; and
- The creation and improvement of common open space and coordination of vehicular, pedestrian, and bicycle circulation; and
- Establish a procedure for the development of land under unified control to achieve efficient land use patterns while permitting creative and innovative approaches to the development of residential, commercial, and mixed-use in the designated DC District in order to create a central downtown business atmosphere towards Nason Street; and
- Encourage mixed development patterns and avoid monotony in large developments by allowing greater flexibility in selecting the means to provide access, light, open space, and amenities; and
- Decrease the burden created by new development on utilities and other infrastructure systems by permitting mixed use development consistent with policies of the General Plan; and

3. Special Requirements. In order to implement the Downtown Center (DC) District General Plan policies, an area plan will be required demonstrating consistency with the principles outlined in the Land Use and Community Character (LUCC) Element, Table LCC-2 and the illustrative development program shown in the LUCC Element, Table LCC-3 prior to approval. For large projects, an existing or proposed Specific Plan may be used in lieu of an Area Plan. Development on smaller parcels and multi-family housing projects may satisfy this requirement with a site plan as determined by the Community Development Director, and development of residential projects on the periphery of the Downtown Center may satisfy the requirement through approval of a Planned Unit Development application.

The Floating Zone Concept

A floating zone is a zone that delineates a general area where certain conditions would need to be considered before a development proposal is approved.

Floating PUDs

The Floating Planned Unit Development (DC-PUD) designation allows for the development of single-family housing and less dense multi-family housing on the periphery of the Downtown Center. This will support development of the most intense development in proximity to Nason Street, allowing residential mixed-use projects with ground-floor commercial uses in proximity to the intersection of Nason Street and Alessandro Boulevard, and encouraging residential development greater than 20 dwelling units per acre along portions of Alessandro Boulevard towards Nason Street,

The designation for the Floating Planned Unit Development zone is indicated on the Official Zoning Map with a circle border and the letters “DC-PUD”. This symbol represents a “floating” designation and is only intended to indicate a general area within which a PUD could be located. It does not preclude other development or uses that would otherwise be permitted within the Downtown Center. The purpose and intent of the PUD Floating Zone is to provide flexibility in planning for residential development of projects.

Floating Plazas

The Floating Parks and Plazas (DC-PPL) zone is used to designate lands that can be publicly or privately-owned and are intended to be programmed for low intensity, publicly accessible open space uses. Parks and Plazas represent a creative solution to provide more public space in the Downtown Center zone. Plazas and pocket parks will generally be spaces that are developed and maintained privately, but open to the public. Opportunities for the creation of these types of plazas will occur as properties in the DC zone develop with higher intensity uses.

The designation for the park or plaza is indicated on the Official Zoning Map with a circle border and the letters “DC-PPL”. This symbol represents a “floating” designation and is only intended to indicate a general area within which a park or plaza site should be located. The specific size, exact location and configuration of such park or plaza site will be finalized only through future development of specific parcels in the DC District through an area plan, Specific Plan, or a site plan. Until such time that these properties are privately developed as a publicly accessible park or plaza space or purchased by the City, development is allowed consistent with the DC zone.

4. Site Development Standards

A. General Requirements. The following sets forth minimum site development standards for the Downtown Center. In addition, projects must comply with the special requirements enumerated in subsection B.3, the performance standards included in Chapter 9.10, and other applicable ordinances, policies, and programs. The parking standards in MC 9.11.040 off-street parking requirements shall apply.

Downtown Center (DC) - DEVELOPMENT STANDARDS

<u>Requirement</u>	<u>Development Standards</u>
<u>Block Development</u>	<u>Blocks over 500 feet should feature midblock connections shall as pedestrian pathways or alleys. Block sizes should range between 330 and 660 linear feet where feasible.</u>
<u>Mid-Block Pathways</u>	<u>Mid-block pathways shall be no less than 16 feet wide.</u>

<u>Buildings shall be oriented such that frontages and entrances are visible and accessible from the public right-of-way, pedestrian connections, parks, or plazas.</u>	<u>Buildings shall be oriented such that frontages and entrances are visible and accessible from the public right-of-way, pedestrian connections, parks, or plazas.</u>
<u>Density - Dwelling Units (Du)/Acre *</u>	<u>NA (with or without affordable housing)</u>
<u>Minimum Site Area</u>	<u>As determined through Area Plan if required or Site Plan review</u>
<u>Minimum site width, in feet</u>	<u>As determined through Area Plan if required or Site Plan review</u>
<u>Minimum Site Depth, in feet</u>	<u>As determined through Area Plan if required or Site Plan review</u>
<u>Front Building Setback, in feet (after dedications for right-of-way) Ground Floor Use</u>	<u>0 - 10 ft</u>
<u>Side street building setback area, in feet (after dedications for right-of-way)</u>	<u>0 - 10 ft</u>
<u>Interior side yard setback in feet</u>	<u>0 - 10</u>
<u>Rear yard setback in feet</u>	<u>10</u>
<u>Lot coverage, maximum</u>	<u>Pending Landscape and Open Space Requirements</u>
<u>Building height, in feet, maximum</u>	<u>None.</u>
<u>Floor Area Ratio (FAR)</u>	<u>NA</u>
<u>Minimum Dwelling Size</u>	<u>*See note below.</u>
<u>Minimum distance between buildings in feet (between residential and commercial uses)</u>	<u>10</u>
<u>Parking (surface) front street setback, in feet (after dedications for right-of-way)</u>	<u>10</u>
<u>Parking (surface) side street setback, in feet (after dedications for right-of-way)</u>	<u>5</u>
<u>Garage/Tuck-Under Parking</u>	<u>Prohibited along front lot lines</u>
<u>Underground/Podium Parking</u>	<u>Allowed beneath building footprints</u>
<u>Above Ground Parking Structure</u>	<u>Allowed if screened from views from public right-of-way and adjacent single family residential zones</u>
<u>Setback Landscaping</u>	<u>All setbacks exclusive of required walkways and driveways will be landscaped planting areas.</u>
<u>Publicly Accessible Open Space (non-residential)</u>	<u>15% of net lot area</u>

<u>Private Open Space (Multi-family residential)</u>	<u>150 sq ft per unit on 1st floor, and 100 sq ft per unit on upper floors</u>
<u>Common Open Space (multi-family residential)</u>	<u>300 sq ft per unit</u>
<u>Ground floor building frontages clear glazing material</u>	<u>60%</u>
<u>Ground floor-to-ceiling minimum height in feet</u>	<u>15-20</u>
*Note: Minimum Dwelling Unit Sizes	
a. Studio and One Bedroom: four hundred fifty (450) square feet;	
b. Two Bedroom: eight hundred (800) square feet;	
c. Three Bedroom: one thousand (1000) square feet;	

C. Corridor Mixed Use (COMU)

1. Purpose and Intent. The Mixed-Use Community Corridor (COMU) zone is intended to create vibrant boulevards that are both a destination and a place where people can work and live. This will consist of buildings that emphasize street-oriented frontages, pedestrian-scaled buildings, creative use of open spaces and building design, and engaging, well-crafted areas for pedestrian activity such as plazas and walkways. The integration of residential and commercial uses into a mix of vertical and horizontal buildings will encourage businesses to relocate and establish a presence in Moreno Valley whereby pedestrians will work, live, shop and enjoy an array of entertainment experiences. The Mixed-Use Corridors will facilitate transit and bicycle use, and pedestrian activity. This designation allows for residential densities from 15 dwelling units per acre up to 25 dwelling units per acre.

2. Establishment and Intent.

The Corridor Mixed-Use District is generally located on Alessandro Boulevard, Perris Boulevard, and Sunnymead Boulevard. For Sunnymead Boulevard, the Village Specific Plan (SP204) provides mixed use standards that are consistent with the intent of this section.

Alessandro Boulevard and Perris Boulevard (COMU) are major entryways into Moreno Valley providing gateways to the City, such that these corridors should:

- a. Facilitate a pedestrian-scaled environment with buildings that emphasize active and street-oriented frontages, well-scaled and designed buildings, and engaging outdoor spaces and landscaping.
- b. Allow for higher intensity residential, commercial, and mixed-use buildings to provide the appropriate height relative to the width of the street.
- c. Provide increased opportunities in Moreno Valley for residents to live near goods, services, transit, and entertainment while also ensuring a high standard and quality of life for residents.
- d. Ensure that consideration and proper transition is designed to adjacent lower-density residential uses.

3. Applicability. For Alessandro Boulevard and Perris Boulevard, the building design standards, site design guidelines, and all other land use and development requirements, standards, or other provisions set forth in MC 9.07.010 shall apply to all development within the Corridor Mixed Use zone (COMU). The City’s Official Zoning Atlas will identify the zone as COMU except that in areas within the Village Specific

Plan (SP204), the zoning will be designated as COMU followed by the applicable Specific Plan zone within the Village Specific Plan.

Within the COMU-SP 204 CC zone, commercial uses and development standards of the SP204 CC shall apply, and in addition residential and mixed use are permitted consistent with the standards of the SP204 VCR.

4. Special Requirements. A mix of uses is not required on every site but is desired on sites at intersections in order to foster nodes of commercial mixed use development along the corridor. Commercial uses should be concentrated at intersections and limited to no more than 25 percent of the maximum permitted FAR, excluding parking. No residential uses in a vertical mixed use project are permitted on the ground floor.

5. Permitted Land Uses. For Perris Boulevard and Alessandro Boulevard, Table 9.02.010-2 indicates the uses permitted (X), permitted with a conditional use permit (C), permitted under special distancing requirement (◆), and permitted pursuant to cannabis regulations (M). Any use not specifically indicated for the Corridor Mixed-Use (COMU) zone in Table 9.02.010-2 as a permitted use, or conditional use shall be prohibited unless they are deemed by the Community Development Director to be similar and compatible uses which meet the purpose and intent of the Corridor Mixed-Use zone.

For uses within the COMU – SP204 CC zone, the uses permitted by SP204 CC shall apply and in addition residential and mixed uses are permitted consistent with the standards of the SP204 VCR.

6. Site Development Standards

A. General Requirements. The following table sets forth minimum site development for the Mixed-Use Corridor zone. For the Village Specific Plan (SP204), the development standards of the Village Specific Plan will apply as described under the Applicability section above. In addition, projects must comply with the special requirements enumerated in subsection B.4, the performance standards included in Chapter 9.10, and other applicable ordinances, policies, and programs. The parking standards in MC 9.11.040 off-street parking requirements shall apply.

Corridor Mixed Use (COMU) - DEVELOPMENT STANDARDS

<u>DEVELOPMENT STANDARDS</u>	<u>COMU</u>	<u>Special Provisions</u>
<u>Density - Dwelling Units (Du)/Acre</u>	<u>15-25</u>	<u>NA</u>
<u>Minimum Site Area, square feet</u>	<u>10,000</u>	<u>These requirements apply to parcels created based on a parcel map or tract map, and would not apply to a condominium map.</u>
<u>Minimum site width, in feet</u>	<u>100</u>	
<u>Minimum Site Depth, in feet</u>	<u>100</u>	
<u>Front Building Setback, in feet (after dedications for right-of-way)</u>	<u>5 -10</u>	<u>NA</u>
<u>Side street building setback area, in feet (after dedications for right-of-way)</u>	<u>5</u>	<u>NA</u>

<u>Interior side yard setback in feet</u>	<u>0-10</u>	<u>NA</u>
<u>Rear yard setback in feet</u>	<u>5*</u>	<u>* 15 feet when abutting residential.</u>
<u>Building height, in feet, maximum</u>	<u>5 stories/60 ft.</u>	<u>NA</u>
<u>Maximum Floor Area Ratio (FAR) - Commercial and Mixed-Use</u>	<u>1.3</u>	
<u>Minimum Dwelling Size</u>	<u>*See note below.</u>	
<u>Minimum distance between buildings in feet</u>	<u>10</u>	
<u>Parking (surface) front street setback, in feet (after dedications for right-of-way)</u>	<u>10</u>	
<u>Parking (surface) side street setback, in feet (after dedications for right-of-way)</u>	<u>5</u>	
<u>Garage/Tuck-Under Parking</u>	<u>Prohibited along front lot lines</u>	
<u>Underground/Podium Parking</u>	<u>Allowed beneath building footprints</u>	
<u>Above Ground Parking Structure</u>	<u>Allowed if screened from views from public right-of-way and adjacent single family residential zones</u>	
<u>Setback Landscaping</u>	<u>All setbacks exclusive of required walkways and driveways will be landscaped planting areas.</u>	
<u>Publicly Accessible Open Space (non-residential)</u>	<u>15% of net lot area</u>	
<u>Private Open Space (Multi-family residential)</u>	<u>150 sq ft per unit on 1st floor, and 100 sq ft per unit on upper floors</u>	
<u>Common Open Space (multi-family residential)</u>	<u>300 sq ft per unit</u>	

<u>*Note: Minimum Dwelling Unit Sizes:</u>
<u>One Bedroom: four hundred fifty (450) square feet</u>
<u>Two Bedroom: eight hundred (800) square feet</u>
<u>Three Bedroom: one thousand (1000) square feet</u>

B. Design Requirements.

1. **Mixed-Use Corridor Development - Specific Design Regulations.** Mixed-Use that is vertically integrated into one (1) building or horizontally integrated on the same site shall comply with the development standards listed in this section] as they pertain to Mixed-Use, in addition to the standards below.

- a. Entrances. When nonresidential and residential uses are in the same building, separate pedestrian entrances shall be provided for each use. The entrances for nonresidential uses shall be designed to be visually distinct from the entrances for residential uses.

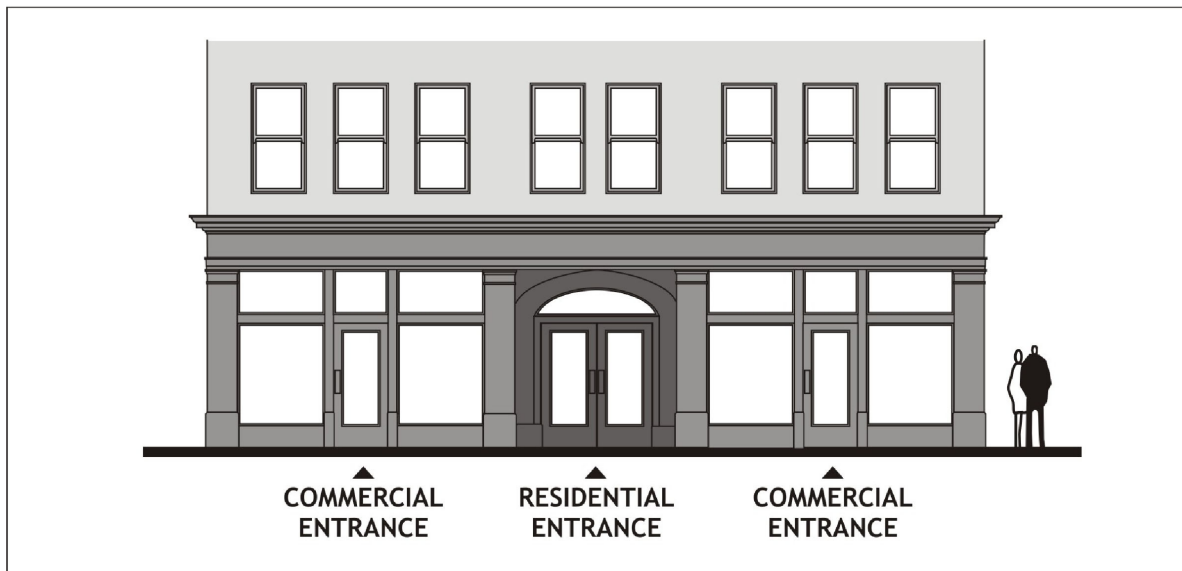

Combining Residential and Commercial Entrances

- b. Lighting Standards. Lighting for nonresidential uses shall be appropriately designed, located, and shielded to ensure that they do not negatively impact the residential uses in the development nor any adjacent residential uses and shall be consistent with all provisions of MC 9.08.100 (Lighting).
- c. Recycling and Refuse Storage Facilities Standards. Recycling and refuse storage facilities for nonresidential uses shall be located as far as possible from residential units and shall be completely screened from view from the residential portion of the development. Recycling and refuse storage facilities for nonresidential uses shall be compatible in architectural design and details with the overall project.

C. New Streets and Pathways Regulations.

1. **Street and Pathway Connectivity.** New development shall maintain and enhance pedestrian, bicycle, transit, and vehicle connectivity with a hierarchy of streets and pathways, consistent with the street typology identified in the Moreno Valley General Plan (Map C-1). Primary pedestrian access to buildings shall be from the sidewalk.

- a. Enhanced Streetscapes. Streetscapes shall be enhanced with enriched streetscape elements, including but not limited to a variety of landscaping and pedestrian amenities, such as benches, pedestrian-scaled lighting, trash enclosures, and bicycle storage.

2. **Pedestrian-Oriented Design/Pedestrian Access.** The design of new projects shall promote walkability and connectivity to include design and orientation standards such as:

- a. Internal Connections. A system of pedestrian walkways shall connect all buildings on a site to each other, including on-site automobile and bicycle parking areas, and any on-site open space areas and pedestrian amenities.
- b. Internal Pedestrian Walkways Width. Internal walkways shall be a minimum of six (6) feet wide adjacent to any common open space areas. Internal walkways elsewhere on the property shall be a minimum of four (4) feet wide and paved with permeable materials, unless walkways are located near swimming pools or in heavily trafficked areas.
- c. Lighting. Lighting shall be incorporated along sidewalks or other pedestrian walkways to enhance the pedestrian environment and provide for public safety. Lighting shall be low mounted, downward casting to reduce light trespass onto adjacent properties, and shall be consistent with all provisions of MC 9.08.100 (Lighting).
- d. Connections to Primary Street. Connections between on-site walkways and the public sidewalk shall be provided. An on-site walkway shall connect the primary building entry or entries to a public sidewalk on each street frontage. Such walkway shall be the shortest practical distance between the primary entry and sidewalk, generally no more than one hundred twenty-five (125) percent of the straight-line distance.

D. Center Mixed Use (CEMU)

1. **Purpose and Intent.** This designation provides for the redevelopment of existing commercial centers and adjacent uses to complement existing development at prominent entry points into the community. The Centers are envisioned as integrated, pedestrian-oriented places with a mix of uses including retail, dining, entertainment, offices, lodging, recreational and cultural facilities that cater to both motorists passing through and residents of surrounding neighborhoods. It is expected that the Moreno Valley Mall at Towngate and commercial areas at the Festival Specific Plan (SP205) will have opportunities to incorporate higher-density housing on-site to support the vitality of commercial uses and activate the areas.
2. **Applicability.** The Center Mixed Use zone is located entirely within the existing extent of adopted Specific Plans: the Towngate Specific Plan (SP200) and the commercial areas of Festival Specific Plan (SP 205), known as “The District.” The permitted uses of the underlying Specific Plan shall apply except that multi-family residential use (20 to 35 dwelling units per acre) is additionally permitted within the Moreno Valley Mall Planning Area (CEMU – SP200 on the City’s Zoning Map) of the Towngate Specific Plan, and within the areas identified as CEMU (CEMU - SP205 on the City’s Zoning Map) within the Festival Specific Plan (SP 205) in conjunction with a mixed use project. It is expected that a Specific Plan amendment will be completed for any mixed use project within the CEMU. However, a master plot plan may be used to determine the standards for the mixed use project if the Community Development Director finds that the project is consistent with the spirit and intent of the Center Mixed Use General Plan designation.
3. **Property Development Standards.** The Center Mixed Use (CEMU) zone applies primarily to the mall site within the Towngate Specific Plan (SP200) and commercial areas of the Festival Specific Plan (SP205), known as “The District.” The maximum permitted FAR in the CEMU designation is 1.25 with a residential range of 20 to 35 dwelling units per acre. On smaller parcels, additional FAR may be permitted to achieve the desired vision of the area. The underlying standards of the applicable Specific Plan will otherwise apply.

E. Highway/Office Commercial (H/OC)

1. Purpose and Intent. The Highway Office/Commercial (H-OC) zone is envisioned as a gateway to Moreno Valley and from the I-60 Freeway with primary entrances at Moreno Beach Drive and the World Logistics Center Parkway. The zone provides opportunities for distinctive employment or educational campuses. Permitted uses include office, educational, and/or research and development facilities as well as auxiliary commercial uses including restaurants, retail, and service uses. The architectural style should reinforce the rural character intended for the surrounding area.

2. Applicability. The Highway Office/Commercial (H-OC) District applies primarily to parcels between Moreno Beach Drive and World Logistics Center Parkway fronting the I-60 Freeway on the north side, and south of Hemlock Avenue. This zone serves as a major gateway to the City of Moreno Valley from the east.

3. Special Requirements. Implementation will require review and consideration of the applicable sections of the Land Use and Community Character (LUCC) Element, and conformance with the policies applicable to the Highway Office/Commercial (H-OC) designation.

4. Site Development Standards.

General Requirements. The following table sets forth minimum site development standards for Highway Office/Commercial zone development projects. In addition, projects must comply with the special requirements enumerated in subsection B.3, the performance standards included in Chapter 9.10, and other applicable ordinances, policies, and programs. Parking and Loading The parking standards in MC 9.11.040 off-street parking requirements shall apply.

Highway Office/Commercial (HOC): DEVELOPMENT STANDARDS

Requirement	Development Standards
<u>Minimum Site Area</u>	<u>Office/Commercial Uses minimum 20,000 sq. ft.</u>
<u>Minimum site width, in feet</u>	<u>100</u>
<u>Minimum Site Depth, in feet</u>	<u>100</u>
<u>Front Building Setback, in feet (after dedications for right-of-way)</u>	<u>20 (Building areas above thirty (30) feet shall be set back an additional five feet for every 10 feet of additional structure height unless otherwise approved by the planning commission.)</u>
<u>Side street building setback area, in feet (after dedications for right-of-way)</u>	<u>10 (Building areas above thirty (30) feet shall be set back an additional five feet for every 10 feet of additional structure height unless otherwise approved by the planning commission.)</u>
<u>Lot coverage, maximum</u>	<u>60%</u>
<u>Floor Area Ratios (FAR)</u>	<u>0.4 On smaller parcels, additional FAR may be permitted to achieve the desired vision for the area.</u>
<u>Building height, in feet, maximum</u>	<u>Up to 45 feet</u>
<u>Parking front street setback, in feet (after dedications for right-of-way)</u>	<u>20</u>

<u>Parking side street setback, in feet (after dedications for right-of-way)</u>	<u>15</u>
<u>Setback Landscaping</u>	<u>All setbacks exclusive of required walkways and driveways will be landscaped planting areas.</u>

9.07.030 Public district (P).

A. Purpose and Intent. The primary purpose of the public district is to provide for the conduct of public and institutional activities, including providing protected designated areas for public and institutional facilities.

B. Property Development Standards. The following regulations shall apply to all land and buildings and structures located within the public district:

1. General Requirements. The following sets forth minimum site development standards for public district development projects. In addition, projects shall comply with the special requirements enumerated in subsection (B)(2) of this section, the performance standards included in Chapter [9.10](#) and other applicable city ordinances and policies.

Property Development Standards General Requirements Table 9.07.030-9

	Requirement	Standard
a.	Minimum site area	1 acre
b.	Minimum site width	160 feet
c.	Minimum site depth	160 feet
d.	Minimum front building setback	30 feet
e.	Minimum side building setback	25 feet
f.	Minimum street side building setback	30 feet
g.	Minimum rear building setback	25 feet
h.	Building height (maximum)	35 feet
i.	Building coverage (maximum)	45%

2. Special Requirements.

- a. Wherever a lot in any public district abuts a lot in any residential district, a minimum building setback of fifty (50) feet shall be required. A minimum of twenty (20) feet of the setback area nearest the district boundary line shall be landscaped and the remaining area may be used for required off-street parking.
- b. Where off-street parking areas are situated such that they are visible from any street, screening in the form of a decorative wall, shrubs, or landscaped earthen berm three feet in height shall be

erected between the required landscape area and the parking area to adequately screen said parking.

- c. Where off-street parking areas are situated such that they are visible from any street, screening in the form of a decorative wall, shrubs, or landscaped earthen berm three feet in height shall be erected between the required landscape area and the parking area to adequately screen said parking.
- d. Required front setback areas shall be landscaped.
- e. Except as otherwise permitted, a street side building setback area shall be used only for landscaping, pedestrian walkways, driveways or off-street parking.
- f. Except as otherwise permitted, required rear and interior side building setback areas shall be used only for landscaping, pedestrian walkways, driveways, off-street parking or loading, recreational activities or facilities, and similar accessory activities.
- g. Where off-street parking is located within building setback areas, a minimum landscaped area ten (10) feet in depth shall be provided between the property line and parking area, with an additional minimum landscaped area ten (10) feet in depth required between the parking area and the building.

C. Permitted Public Use. For the public district (P), unless otherwise provided in this title, permitted uses are those described in the permitted uses Table 9.02.020-1 in Section [9.02.020](#) of this title. (Ord. 643 § 2.3, 2003; Ord. 616 § 2.2.6, 2003; Ord. 359, 1992)

9.07.040 Medical use overlay district (MUO).

A. Purpose and Intent. The primary purpose of the medical use overlay district is to implement the general plan concept of creating a medical corridor by limiting land uses to those that are supportive of and compatible with the city's two existing hospitals. The specific purposes of the medical use overlay (MUO) district are to create and maintain a diversity of medical and supportive uses in the vicinity of the Riverside County Regional Medical Center and the Moreno Valley Community Hospital by:

- 1. Providing a range of appropriately located office and commercial uses consistent with the general plan, and
- 2. Ensuring that the appearance and impacts of office and supportive commercial uses are harmonious with the character of the area in which they are located.

B. Applicability. The medical use overlay district shall be combined with any underlying basic district. The provisions of the medical use overlay district under this section shall apply in addition to and, to the extent they are inconsistent, in lieu of the corresponding provisions of the underlying district with which the medical use overlay district is combined.

C. Zoning Map Designation. The medical use overlay district shall be designated on the zoning map by the symbol "MUO."

D. Development Standards.

1. For property with an underlying zoning of office and office commercial, the permitted uses (Permitted Uses Table 9.02.020-1) and development standards (Chapter [9.04](#)) of the office commercial designation shall apply. In addition to the uses already permitted or conditionally permitted in the office commercial zoning, the following uses shall be permitted without a conditional use permit in order to facilitate the purposes of the overlay district:

- a. Ambulance service;

- b. Apparel for medical professions (retail);
 - c. Medical device services and sales (retail), including, but not limited to, fittings for and sale of prosthetic and orthotic devices;
 - d. Medical equipment supply, including retail sales for in-home medical care, such as wheelchairs, walkers, and respiratory equipment;
 - e. Personal services, excluding tattoo parlors.
2. For property with underlying zoning of neighborhood commercial and community commercial, the permitted uses of the underlying zoning shall apply with the following exceptions:
- a. Automobile, motorcycle, truck recreational vehicle and boat sales and incidental minor repairs and accessory installations;
 - b. Auto service stations;
 - c. Automotive, boat, motorcycle and RV repair—Minor—Includes brake, muffler and tire installation and repair;
 - d. Automotive paint and body repair—Major engine overhaul;
 - e. Auto rentals;
 - f. Auto supply stores;
 - g. Boat sales, new and used, including repairs and accessory installation;
 - h. Car wash;
 - i. Convenience stores with or without drive-through;
 - j. Convenience stores with alcohol sales;
 - k. Escort services;
 - l. Fortunetelling;
 - m. Gasoline dispensing (non-retail accessory to an auto-related use);
 - n. Gun shops;
 - o. Kennels and catteries;
 - p. Liquor stores;
 - q. Pawnshops;
 - r. Pool hall;
 - s. Racetracks;
 - t. Storage lots and mini-warehouses. (Ord. 726 § 4.5, 2006; Ord. 694 § 1.1, 2005; Ord. 475 § 1.4, 1995; Ord. 359, 1992)

9.07.060 Airport Land Use Compatibility Plan ~~Air installation compatibility use overlay district (AICUZ).~~

- A. ~~Purpose and Intent. It is the intent and purpose of this air installation compatibility use overlay (AICUZ overlay) district to limit public exposure to aircraft accidents and noise and to encourage future development that is compatible with the continued operation of March Air Force Base. It is also the intent~~

of the AICUZ overlay to recognize and implement the purpose for the guidelines contained in the March Air Force Base air installation compatible use zone report.

- B. ~~Applicability. The AICUZ overlay district shall apply within the accident potential zone I and II as depicted on the official zoning atlas. The provisions of the AICUZ overlay shall apply in addition to the provisions of the underlying district. If there are inconsistencies between the underlying zone and the AICUZ overlay, the AICUZ overlay shall take precedence.~~
- C. ~~Development Standards. Setbacks and other site development standards shall be those of the underlying zoning district.~~
- D. ~~Use Regulations.~~
1. ~~Unless identified as a permitted use within the underlying district in accordance with Table 9.02.020-1, a use within the AICUZ overlay shall be subject to approval of a conditional use permit.~~
 2. ~~Notwithstanding the provisions of the permitted uses table (Table 9.02.020-1), the following uses shall be prohibited in the AICUZ overlay district:~~
 - a. ~~Uses that involve high density public assembly, including concert halls, club houses, churches, amusement areas, passenger terminals, restaurants, nightclubs and similar uses in accordance with the most current air installation compatible use zone report as of the date of the application to establish any such use.~~
 - b. ~~Single and multiple family dwellings, hotels, motels, rest/retirement homes and other residential uses;~~
 - c. ~~Schools, hospitals and day care facilities;~~
 - d. ~~Landfills;~~
 - e. ~~Hazardous waste facilities;~~
 - f. ~~Supermarkets, department stores, swap meets, membership warehouse stores;~~
 - g. ~~Gas stations (automobile service stations);~~
 - h. ~~Manufacturing (general) as defined in this title;~~
 - i. ~~Resource production and extraction. — E. — Evaluation Criteria.~~
 1. ~~Development within the AICUZ overlay district shall avoid uses which concentrate large numbers of people; are noise sensitive; create hazards to aircraft operations; pose special health and safety hazards in the event of an aircraft accident; or involve public facilities and utilities for which disruption would have an adverse impact on large numbers of people. The current March Air Force Base air installation compatible use zone report, referenced in subsection (D)(2)(a) of this section and any amendments thereto which are adopted as amendments to this code, shall be used as a guideline(s) in the evaluation of land uses within the AICUZ overlay district.~~
 2. ~~Appropriate conditions shall be applied to each project to mitigate flight and safety hazards, excessive noise levels and other public safety or welfare concerns. Such conditions shall include a requirement that the property owner(s) grant a navigation easement to the city of Moreno Valley and the March Inland Port Airport Authority in the form and manner approved by the grantees and shall cause such easement to be recorded in the office of the county recorder. (Ord. 604 §§ 2.6, 2.7, 2002; Ord. 393 § 1.7, 1993; Ord. 359, 1992)~~

9.07.060 Airport Land Use Compatibility Plan

A. Purpose and Intent. The purpose of this chapter is to establish and implement the requirements of the Riverside County Airport Land Use Compatibility Plan (ALUCP) for the March Air Reserve Base/Inland Port Airport that affects land uses within the City of Moreno Valley and to encourage future development that is compatible with the continued operation of March Air Reserve Base. It is also the intent of the ALUCP to recognize and implement the purpose for the guidelines contained in the March Air Reserve Base air installation compatible use zone report.

B. Applicability. The provisions of the ALUCP shall apply in addition to the provisions of the underlying district. If there are inconsistencies between the underlying zone and the ALUCP, the ALUCP shall take precedence.

C. Airport Land Use Commission (ALUC).

1. The purpose of an Airport Land Use Commission (ALUC) is to conduct airport land use compatibility planning in order to protect public health, safety, and welfare by ensuring the orderly expansion of airports and the adoption of land use measures that minimize the public's exposure to excessive noise and safety hazards within areas around public airports. The statutes governing ALUCs are set forth in Division 9, Part 1, Chapter 4, Article 3.5, Sections 21670—21679.5 of the California Public Utilities Code (PUC).

2. The Riverside County Airport Land Use Commission has two principal duties, which include:
 a. Preparing and adopting the ALUCP;
 b. Reviewing plans, regulations, and other actions of local agencies, and airport operators to ensure consistency with the RCALUCP.

D. Airport Land Use Compatibility Plan (ALUCP). The Airport Land Use Compatibility Plan (ALUCP) is a State-required, long-range master plan that reflects the anticipated growth of an airport over a 20-year time period. State law requires general and specific plans to be consistent with any ALUCP affecting the City. The requirements are established to limit noise impacts on noise-sensitive uses and to protect and preserve airports and aviation safety, as well as public safety, from aviation-related hazards.

The Riverside County Airport Land Use Compatibility Plan (RCALUCP), designates zones of airport influence areas for 13 airports in Riverside County, and provides a series of policies and compatibility criteria to ensure that both aviation uses, and surrounding areas may continue, and are compatible. In 2014, the ALUC adopted the March Air Reserve Base/Inland Port Airport Compatibility Plan which includes compatibility criteria and maps for influence areas of the March Air Reserve Base/Inland Port Airport.

The RCALUCP establishes specific criteria for each of the airport compatibility zones described in this chapter. For property located within a compatibility zone and subject to airport land use compatibility plan policies and criteria, the ALUCP may be more restrictive than what would otherwise be allowed per City zoning designation applicable to the property. In addition to complying with the zoning requirements of this title, proposed uses and development on property within an airport compatibility zone must be

determined to be consistent with, and comply with the compatibility criteria of the applicable compatibility zone and airport land use compatibility plan.

E. Actions which require ALUC Review. As required by State law, the following types of actions shall be referred to the Airport Land Use Commission for determination of consistency with the applicable Airport Land Use Compatibility Plan prior to approval by the City.

1. The adoption or approval of any amendment to a general or specific plan affecting the property within an airport influence area (Public Utilities Code Section 21676(b)).

2. The adoption or approval of a zoning ordinance or building regulation which affects property within an airport influence area, and involves the types of airport impact concerns listed in Section 1.4 of the March ALUCP (Public Utilities Code Section 21676(b)). These are impacts related to:

- a. Exposure to aircraft noise;
- b. Land use safety with respect both to people on the ground and the occupants of aircraft;
- c. Protection of airport airspace; and
- d. General concerns related to aircraft overflights.

3. Adoption or modification of a master plan for an existing public-use airport (Public Utilities Code Section 21676(c)).

4. Any proposal for expansion of an existing airport or heliport if such expansion will require an amended airport permit from the State of California (Public Utilities Code Section 21664.5).

5. Any proposal for a new airport or heliport whether for public use or private use if the facility requires a State airport permit (Public Utilities Code Section 21661.5).

F. Other land use actions subject to ALUC Review. In addition to the above types of land use actions for which ALUC review is mandatory, other types of land use actions are subject to review under the circumstances described in Section 1.5 of Chapter 2 Countywide Policies of the Riverside County Airport Land Use Compatibility Plan.

G. Timing of ALUC Review. Proposed projects requiring ALUC review should be submitted to ALUC as early in the process as possible so that the Commission's (or ALUC Executive Director's) review can be considered by the City before taking formal action on a project. The timing may vary depending upon the nature of the specific project. However, all projects requiring ALUC review must be submitted to ALUC for review prior to final approval by the City.

H. Actions not subject to ALUC Review—City ALUCP Compatibility Review. For discretionary actions on property within an airport influence area and compatibility zone, but which are not subject to ALUC review as described in Sections E - G above, the City shall review such action for consistency with the applicable ALUCP, and make a finding of project consistency or inconsistency with the applicable airport compatibility plan based on the basic land use compatibility criteria described below. Where there is uncertainty with regard to compatibility of a proposed use or project with the applicable airport land use compatibility plan, the City shall consult with ALUC staff, or defer such matter to ALUC for a consistency determination.

I. Compatibility zones and criteria for March Air Reserve Base/Inland Port Airport. For uses proposed within airport influence areas of the March Air Reserve Base/Inland Port Airport, refer to the March Air Reserve Base/Inland Port Airport Land Use Compatibility Plan (March ALUCP) to determine whether a particular use is compatible with the applicable airport and a permissible use.

1. Airport Compatibility Zones. The 2014 March ALUCP establishes eight separate Compatibility Zones for March Air Reserve Base/Inland Port Airport. A general description of each compatibility zone is provided in the following table.

Table 9.07.060.I.1 - March Air Reserve Base/Inland Port Airport Compatibility Zones

<u>Compatibility Zones</u>	<u>Description</u>
<u>M</u>	<u>Military</u>
<u>A</u>	<u>Clear Zone</u>
<u>B1</u>	<u>Inner Approach/Departure Zone</u>
<u>B2</u>	<u>High Noise Zone</u>
<u>C1</u>	<u>Primary Approach/Departure Zone</u>
<u>C2</u>	<u>Flight Corridor Zone</u>
<u>D</u>	<u>Flight Corridor Buffer</u>
<u>E</u>	<u>Other Airport Environs</u>

2. The Compatibility Zones for the March Air Reserve Base/Inland Port Airport are established per Map MA-1 within Volume 1 of the 2014 March Air Reserve Base/Inland Port Airport Land Use Compatibility Plan.

The safety zone boundaries, shown in the map below are consistent with the adopted 2014 Riverside County Airport Land Use Compatibility Plan and 2014 March Air Reserve Base/Inland Port Airport Land Use Compatibility Plan.

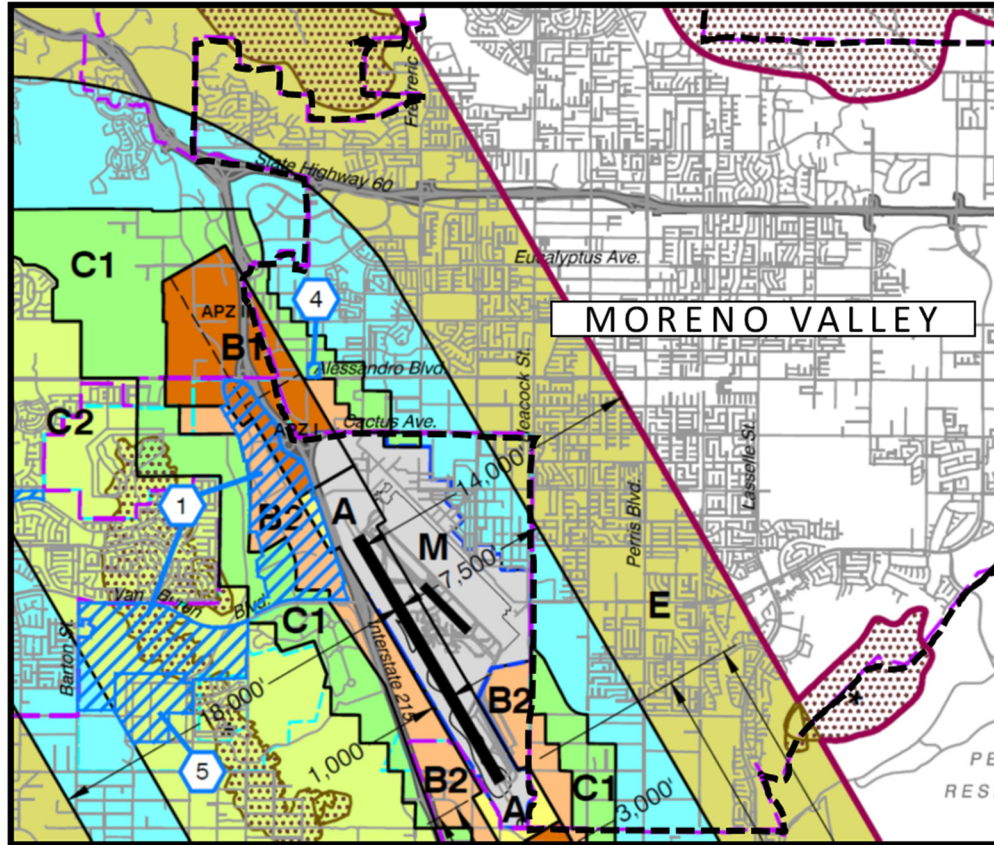

3. Land use compatibility criteria for March Air Reserve Base/March Inland Port Airport. The criteria for assessing whether a project is compatible with the March ARB/IPA are set forth in the Compatibility Zone Factors matrix, Table MA-1 within Volume 1 of the March ALUCP, within Chapter 3 of the Riverside County Airport Land Use Compatibility Plan, or as amended. These criteria are to be used in conjunction with the compatibility map and policies for the March ARB/IPA as presented in Chapter 3 of the Riverside County ALUCP, or as amended. The basic compatibility criteria listed in Table 2A of Chapter 2 of the Riverside County ALUCP does not apply to the environs of March ARB/IPA.

4. Accident Potential Zones (APZ's). In addition to the compatibility zones described above, Map MA-1 within Volume 1 of the March ALUCP identifies two Accident Potential Zones (APZ's I and II) for the March Air Reserve Base/Inland Port Airport. The Department of Defense (DoD) Air Force Instruction AFI 32-7063 - December 18, 2015 describes Clear Zones, and APZ's as areas off the end of DOD runways that were developed based on past Air Force aircraft accidents and reflect land areas at greater risk of an aircraft accident. The Clear Zone and the APZs represent areas where an accident is most likely to occur, if one would occur; however, they are not predictors of accidents. More specifically, the Clear Zone, and Accident Potential Zones (APZ's) are defined as follows:

- a. The Clear Zone begins at the end of the runway and is the area of highest accident potential; it has few uses that are compatible.
- b. APZ I lies beyond the Clear Zone [and] is in area of lower but still considerable accident potential.
- c. APZ II is beyond APZ I and possesses less accident potential.

5. Department of Defense Requirements for March Air Reserve Base/Inland Port Airport Accident Potential Zones (APZ's). For discretionary actions proposed within March ARB/IPA Accident Potential

Zones (APZ I & II) or within the Clear Zone, the proposed use and/or development shall, in addition to meeting the compatibility criteria of the March ALUCP, be consistent with current Air Force Guidance including:

- a. Department of Defense Instruction 4165.57 for Air Installations Compatible Use Zones, March 12, 2015, or as amended, and
- b. Air Force Instruction AFI 32-7063 for Air Installations Compatible Use Zones Program, December 18, 2015, or as amended. Specifically AFI 32-7063, Table A.2.1 of Attachment 2 - Land Use Compatibility Recommendations for APZS, generally identifies land uses acceptable or not acceptable within the Clear Zone, APZ I, and APZ II, and establishes maximum residential density, or nonresidential floor area ratio requirements applicable to each use and APZ.
- c. Where a discretionary action is proposed within an APZ, or Clear Zone, the Department of the Air Force, 452d Air Mobility Wing (AFRC) March Air Reserve Base shall be consulted to determine whether the proposed discretionary action is consistent with the Air Force Guidance referenced above. Such consultation would be in addition to, and shall not be in lieu of requirements of the March ALUCP, or any review for airport land use compatibility that may be required by the Riverside County ALUC.

J. Override Procedures. When ALUC disapproves or finds an action, regulation, or permit, to be inconsistent with the ALUCP, ALUC shall notify the City within 30 days of such action pursuant to Public Utilities Code (PUC) 21675.1(d). The City Council may overrule ALUC decision, by a two-thirds vote and shall make specific findings that the proposed action, regulation, or permit is consistent with the purposes of Article 3.5, as stated in Section 21670 of the PUC.

A City Council proposed overrule of an ALUC action must provide a copy of the proposed decision and findings to both ALUC and the California Division of Aeronautics, a minimum of 45 days' prior to the decision to overrule ALUC. These agencies have 30 days in which to provide comments to City Council pursuant to PUC Sections 21676(a) and (b).

9.07.080 Primary animal keeping overlay (PAKO).

A. Purpose and Intent. The primary purpose of the primary animal keeping overlay district is to maintain animal keeping and the rural character of the areas noted within the overlay district and designate a portion of the parcel for medium and large animal keeping.

B. Applicability. The primary animal keeping overlay (PAKO) district and standards shall apply to animal keeping activities in the RR (rural residential), R1 (residential-1) and RA2 (residential agricultural-2) land use districts only within an area bounded by Nason Street to the west, Theodore Street to the east, the city limit line to the north and Cottonwood Avenue to the south.

C. Zoning Map Designation. The primary animal keeping overlay district shall be designated on the zoning map by the symbol "PAKO."

D. Development Standards.

1. Lots within the designated animal keeping overlay district shall include a primary animal keeping area (PAKA) of three thousand (3,000) square feet. The PAKA may be located in the rear, side or front yard, subject to the standards within this section. PAKAs within the front yard will only be allowed when the main habitable structure maintains a minimum setback of seventy-five (75) feet

from the front property line. PAKAs on individual lots shall be grouped together and placed immediately adjacent to those located on an adjoining lot. If unique site constraints exist on a lot, the PAKA may be located on another portion of the lot as approved by the community and economic development director.

2. No non-animal related structures shall be allowed in the PAKA. Animal-related structures located within the PAKA shall not exceed forty (40) percent of the PAKA.
3. A dedicated primary animal keeping area (PAKA) shall be recorded on each newly created lot and included within the project CC&Rs if applicable.
4. All PAKAs shall have a twenty (20) foot minimum setback from any habitable structure.
5. All PAKAs shall be located on flat usable land with a slope no greater than four percent.
6. A minimum width of fifteen (15) feet shall be provided for vehicle access on one side of the lot, with clear access to the PAKA.
7. PAKAs that are developed at a lower or higher grade than the residence pad shall include an access ramp with a slope no greater than twenty-five (25) percent, and a minimum travel width of twelve (12) feet.
8. Lots within the PAKO shall adhere to the minimum lot standards within the underlying zoning district, including planned unit developments (PUDs).
9. Developments within the PAKO shall include feeder trails on one side of the street.
10. The above standards only apply to newly created residential subdivisions within the primary animal keeping overlay (PAKO) district. Specific primary animal keeping areas (PAKAs) shall be designated on all tentative maps and recorded on all final subdivision maps. (Ord. 731 § 3.2, 2007)

9.07.090 Mixed-Use Overlay Districts

9.07.091 Purpose and intent.

A. Purpose. The purpose of this chapter to provide regulations that implement the goals and policies of the general plan, the Alessandro Boulevard Corridor Vision Plan (accepted by the Moreno Valley City Council on June 30, 2010), and other similar long-range planning documents aimed at encouraging mixed-use development within the city.

B. Intent. The mixed-use overlay districts are intended to:

1. Stimulate economic development and reinvestment through regulations based upon recognized urban design principles that allow property owners to respond with flexibility to market forces;
2. Create specific development nodes at street intersections with a pedestrian-oriented mix of uses with convenient access between area neighborhoods, housing, employment centers, and retail services;
3. Accommodate intensities and patterns of development that can support multiple modes of transportation including public transit, bicycles, and walking;
4. Facilitate well-designed new mixed-use development projects that combine residential and nonresidential uses (e.g., office, retail, business services, personal services, public spaces and uses, other community amenities, etc.) to promote a better balance of jobs and housing;

5. Ensure compatibility with adjacent existing single-family neighborhoods and harmonious integration with existing commercial areas;
6. Encourage the development of unique district character through a streetscape that provides attractive features (e.g., landscaping, street furniture, niche or linear parks, public places, courtyards, public transportation shelters, etc.) designed to integrate the public realm (e.g., streets, sidewalks, etc.) with adjacent development on private property; and
7. Provide additional property rights while preserving existing property rights. This intent is achieved by providing additional development rights in compliance with this chapter, which property owners may exercise under certain conditions, while retaining all development rights conferred by the underlying district to property owners in the mixed-use overlay districts. Incentives and advantages include allowing a greater range and mix of uses; more permissive dimensional specifications (e.g., greater floor area ratio, lot coverage ratio, and height; reduced setbacks; etc.); exemption from certain design review requirements; and fee reductions or waivers. (Ord. 864 § 3.3, 2013)

9.07.092 Applicability.

This section describes the applicability of mixed-use overlay district standards to a property when the property is located within two districts – a base district (e.g., commercial (C), office (O), business park/light industrial (BP), etc.) and a mixed-use overlay district.

A. Relationship Between Overlay District Standards and Base District Standards. For property within a mixed-use overlay district, the regulations in this chapter allow mixed-use development as an alternative to the type of development allowed under the base (underlying) district standards.

B. Base District Standards.

1. The provisions in this chapter shall apply to all properties within their respective mixed-use overlay districts, but the provisions do not supersede the underlying base district provisions until a property is developed in compliance with the provisions of this chapter.
2. New projects may be developed in compliance with the existing underlying base district, provided that all standards and requirements of the underlying base district are met.
3. Regulations, development standards, and requirements in the underlying base district shall continue to apply to those projects that are currently developed according to the existing standards.
4. For legal nonconforming uses (i.e., uses that do not comply with the provisions of the base district or this chapter), the provisions in Section [9.02.180](#) (Legal nonconforming uses, improvements, and parcels) shall apply.

C. Option to Apply Mixed-Use Overlay District Standards.

1. The owner or developer of any property within any mixed-use overlay district may choose to develop in compliance with the standards and procedures in this chapter that apply to the particular mixed-use overlay district in which the property is located.
2. In order to exercise the option to develop under the provisions in this chapter, approval of a development review application shall be required in compliance with Section [9.02.030](#) (Development review process). In granting the approval, the review authority shall find that:
 - a. The proposed development is in compliance with the provisions in this chapter; and

- b. Approval of the project will not reduce the amount of land available in mixed-use overlay zone areas to a point where the city’s affordable housing needs under the Regional Housing Needs Assessment (RHNA) cannot be met.
- D. Other Applicable Regulations. Other applicable regulations can be found in Section [9.09.250](#) (Live-work development) and Section [9.09.260](#) (Mixed-use development).
- E. Applicable Regulations After Completion of Development. Once a property is developed in compliance with the provisions in this chapter, the provisions of this chapter completely supersede the provisions of the underlying base district. Whenever the requirements of the overlay district impose a more or less restrictive standard than the provisions of the underlying base district, the requirements of the overlay district shall govern.
- F. Use of Photographs. Photographs and illustrations are included in this chapter for illustrative purposes only. Specific development standards in this chapter are the controlling language for purposes of development regulation. (Ord. 864 § 3.3, 2013)

9.07.093 Purposes of mixed-use overlay districts.

This section describes the purpose and intent of each mixed-use overlay district.

- A. Mixed-Use Institutional Anchor (MUI) Overlay District. The mixed-use institutional anchor (MUI) overlay district applies to areas around prominent anchor institutions, such as civic centers, medical centers, and educational campuses. The intent is to build upon the role of the institutions by providing opportunities for urban, high-intensity development that serves the needs of visitors, employees, and residents affiliated with the anchor institution and the surrounding region. Development is allowed up to five stories in height with building frontages near or at the sidewalk, wide sidewalks, and parking under or behind buildings. Vertical mixed-use development (ground-floor retail with offices or housing above) is required at important street intersections. Horizontally-integrated or vertically-integrated mixed-use development, with no requirement for ground-floor retail, is allowed in other locations. The overlay district name may be expanded to include the name of the type of anchor institution (e.g., “MUI—Medical Center”). See Figure 9.07.093-1 (Examples of Development in Mixed-Use Institutional Anchor (MUI) Overlay District).
- B. Mixed-Use Community (MUC) Overlay District. The mixed-use community (MUC) overlay district applies to areas along major arterials and arterials. The intent is to provide opportunities for the development of pedestrian-oriented blocks with medium-intense development that serves the needs of residents, visitors, and employees from the surrounding community. Development is allowed up to four stories in height with building frontages near or at the sidewalk, wide sidewalks, and parking under or behind buildings. Vertical mixed-use development (ground-floor retail with offices or housing above) is required at important street intersections. Horizontally-integrated or vertically-integrated mixed-use development, with no requirement for ground-floor retail, is allowed in other locations. The overlay district name may be expanded to include the community name (e.g., “MUC—East Alessandro”). See Figure 9.07.093-2 (Examples of Development in Mixed-Use Community (MUC) Overlay District).
- C. Mixed-Use Neighborhood (MUN) Overlay District. The mixed-use neighborhood (MUN) overlay district applies to areas along arterials and minor arterials. The intent is to provide an area for low-rise mixed-use development that serves the needs of residents, visitors, and employees from the surrounding immediate neighborhood. Development is allowed up to three stories in height with building

frontages near or at the sidewalk, wide sidewalks, and parking under or behind buildings. Vertical mixed-use development (ground-floor retail with offices or housing above) is required at important street intersections. Horizontally-integrated or vertically-integrated mixed-use development, with no requirement for ground-floor retail, is allowed in other locations. The overlay district name may be expanded to include the neighborhood name (e.g., “MUN—Lasselle Crossing”). See Figure 9.07.093-3 (Examples of Development in MixedUse Neighborhood (MUN) Overlay District).

Figure 9.07.093-1 Examples of Development in Mixed-Use Institutional Anchor (MUI) Overlay District

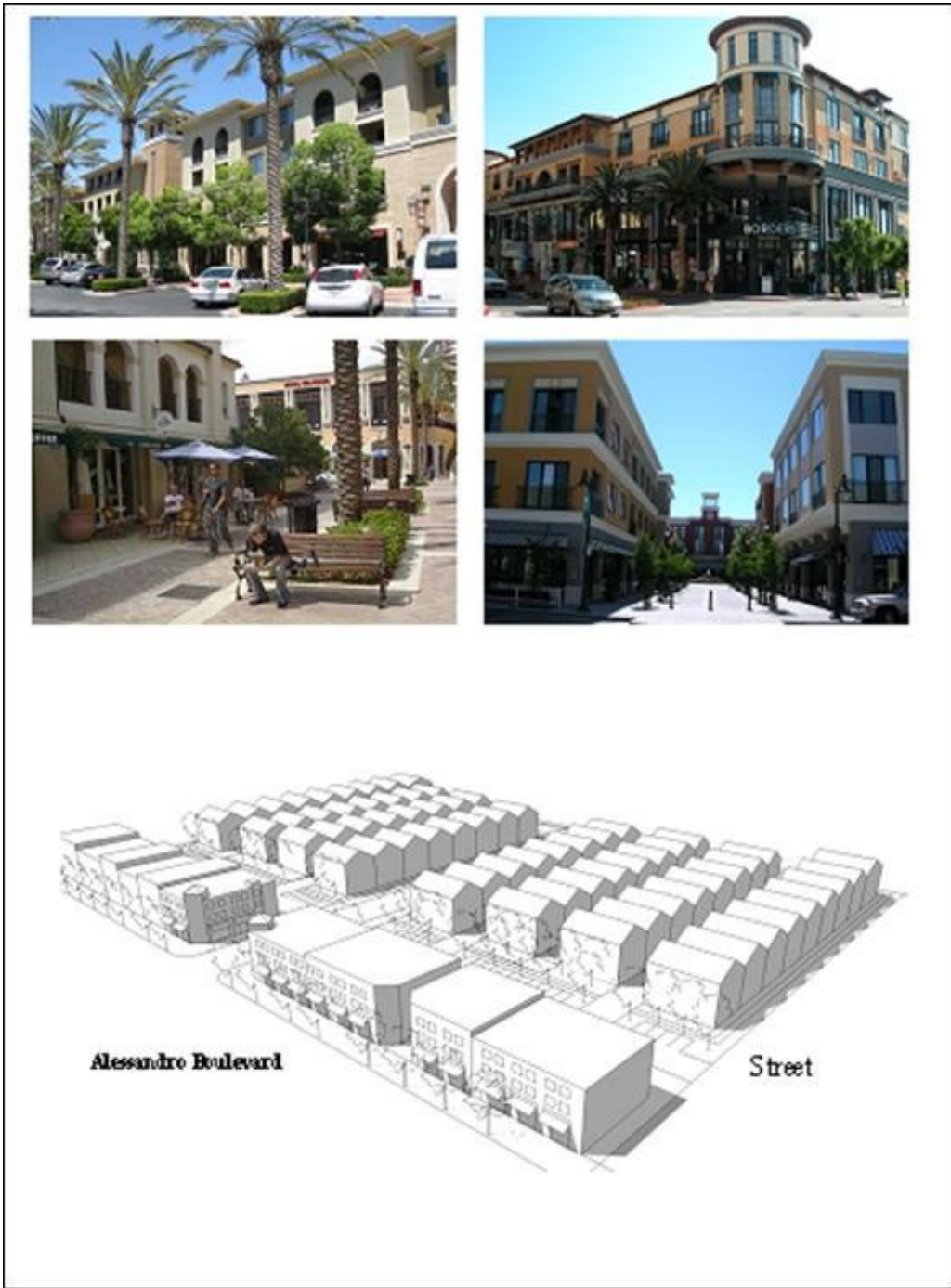

Figure 9.07.093-2
Examples of Development in Mixed-Use Community (MUC) Overlay District



Figure 9.07.093-3
Examples of Development in Mixed-Use Neighborhood (MUN) Overlay District



(Ord. 864 § 3.3, 2013)

9.07.094 Permitted uses in mixed-use overlay districts.

For the mixed-use overlay districts, unless otherwise expressly provided in this title, permitted uses are limited to those described in Table 9.02.020-1 in Section [9.02.020](#) (Permitted uses) of this title. Any use not listed in Table 9.02.020-1 as a permitted use, conditional use, or accessory use shall be prohibited. (Ord. 864 § 3.3, 2013)

9.07.095 Mixed-use overlay district site development standards.

This section provides standards that govern development on properties located in the mixed-use overlay districts. See Table 9.07.095-10 (Mixed-Use Overlay District Development Standards) and related illustrations. For the purpose of this title, mixed-use projects shall comply with nonresidential standards when no mixed-use standards exist.

Table 9.07.095-10
Mixed-Use Overlay District Development Standards

Development Features	MUI	MUC	MUN
Density Standards	Maximum density for residential uses expressed as dwelling units per net acre. See § 9.08.060 (Development density).		
Residential Uses	40 du/ac	30 du/ac	30 du/ac
Intensity Standards	Maximum floor area ratio (FAR) for nonresidential uses.		
Nonresidential Uses (1)	1.0 (less than 50% residential) 1.25 (greater than 50% residential)	1.0	1.0
Block Standards	Maximum dimensions required for each newly created block as measured from edge of right-of-way line. See “Block” in § 9.15.030 (Definitions). See Figure 9.07.095-4.		
Block Length (A)	600 ft (max)	500 ft (max)	500 ft (max)
Block Perimeter (B)	1,800 ft	1,600 ft	1,500 ft
Building Placement Standards			
Build-to-Zone	The area between the minimum and maximum setbacks within which the principal building’s front façade (building façade line) is to be located. See “Build-to-Zone” in § 9.15.030 (Definitions). See Figure 9.07.095-5.		

Front Along Alessandro Blvd. (C)	0 - 15 ft	0 - 10 ft	0 - 10 ft
Front All other streets (D)	0 - 15 ft	0 - 10 ft	0 - 10 ft
Street Side Setback (E)	0 - 15 ft	0 - 10 ft	0 - 10 ft
Setback	Minimum and maximum required setbacks. See § 9.08.030 (Accessory structures) for allowed projections into setbacks. See Figure 9.07.095-6.		
Front Setback Along Alessandro Blvd. (F)	0 ft (min); 15 ft (max)	0 ft (min); 10 ft (max)	0 ft (min); 10 ft (max)
Front Setback All other streets (G)	0 ft (min); 15 ft (max)	0 ft (min); 10 ft (max)	0 ft (min); 10 ft (max)
Street Side Setback (H)	0 ft (min); 15 ft (max)	0 ft (min); 10 ft (max)	0 ft (min); 10 ft (max)
Interior Side Setback (2) (I)	5 ft (min); No max	5 ft (min); No max	5 ft (min); No max
Rear Setback (2) (J)	10 ft (min); No max	10 ft (min); No max	10 ft (min); No max
Building Frontage Length	% of building built to BTZ. See “Build-to-Zone” in § 9.15.030 (Definitions). See Figure 9.07.095-7.		
Within 300 ft of street intersections (K)	65%	65%	65%
Over 300 ft from street intersections (L)	50%	50%	50%

Development Features	MUI	MUC	MUN
Building Standards	See “Underground Levels” and “Mezzanines/Lofts” in § 9.15.030 (Definitions). See Figure 9.07.095-8.		
Number of Stories (3) (M)	5 max	4 max	3 max
Maximum Height (3) (N)	60 ft	55 ft	45 ft
Underground Levels (O)	Allowed	Allowed	Allowed
Mezzanines/Lofts (4) (P)	Allowed	Allowed	Allowed
Building Frontage Types	See § 9.07.096 (Building frontage type standards).		

Along Alessandro Blvd. within 300 ft of intersections (Q)	Live-Work Office Storefront	Live-Work Office Residential Storefront	Live-Work Office Residential Storefront
Elsewhere (R)	Live-Work Office Residential Storefront	Live-Work Office Residential Storefront	Live-Work Office Residential Storefront
Site Planning Standards			
Parking Standards	See Ch. 9.11 (Parking, Pedestrian and Loading Requirements) and Figure 9.07.095-9.		
Surface Parking (S)	20 ft min setback from front lot line; 15 ft min setback from side lot line	20 ft min setback from front lot line; 15 ft min setback from side lot line	20 ft min setback from front lot line; 15 ft min setback from side lot line
Garage/Tuck-Under Parking (T)	Prohibited along front lot lines	Prohibited along front lot lines	Prohibited along front lot lines
Underground/Podium Parking (U)	Allowed beneath building footprint	Allowed beneath building footprint	Allowed beneath building footprint
Above-Ground Parking Structure (5) (V)	Allowed if screened from views from public right-of-way and adjacent singlefamily residential districts	Allowed if screened from views from public right-of-way and adjacent singlefamily residential districts	Allowed if screened from views from public right-of-way and adjacent singlefamily residential districts
Open Space Standards			
Publicly Accessible Open Space (nonresidential)	See § 9.07.097 (Open space standards—Publicly accessible open space).		
	15% of net lot area	10% of net lot area	10% of net lot area
Private Open Space (multifamily residential)	See § 9.07.098 (Open space standards—Private/common open space).		
1st floor	150 sq ft per unit	150 sq ft per unit	150 sq ft per unit
Upper floors	100 sq ft per unit	100 sq ft per unit	100 sq ft per unit
Common Open Space (multifamily residential)	300 sq ft per unit	300 sq ft per unit	300 sq ft per unit

Notes:

- (1) Podium and underground parking is not counted toward floor area ratio (FAR). Includes residential FAR.
- (2) Wherever a lot abuts a lot in any single-family residential district, a minimum setback equal to the building height, but not less than ten (10) feet shall be required.
- (3) Wherever a lot abuts a lot in any single-family residential district, a fifteen (15) foot upper story stepback is required for those portions of buildings that are above thirty (30) feet from finished grade.
- (4) Mezzanines and lofts shall not be counted as a floor if less than one-third of the unit’s floor area.
- (5) Minimum interior depth of building liner space that wraps above-ground parking structures facing Alessandro Boulevard shall be thirty (30) feet from the building façade line, as defined in Section 9.15.030 (Definitions).

Figure 9.07.095-4 Block Standards

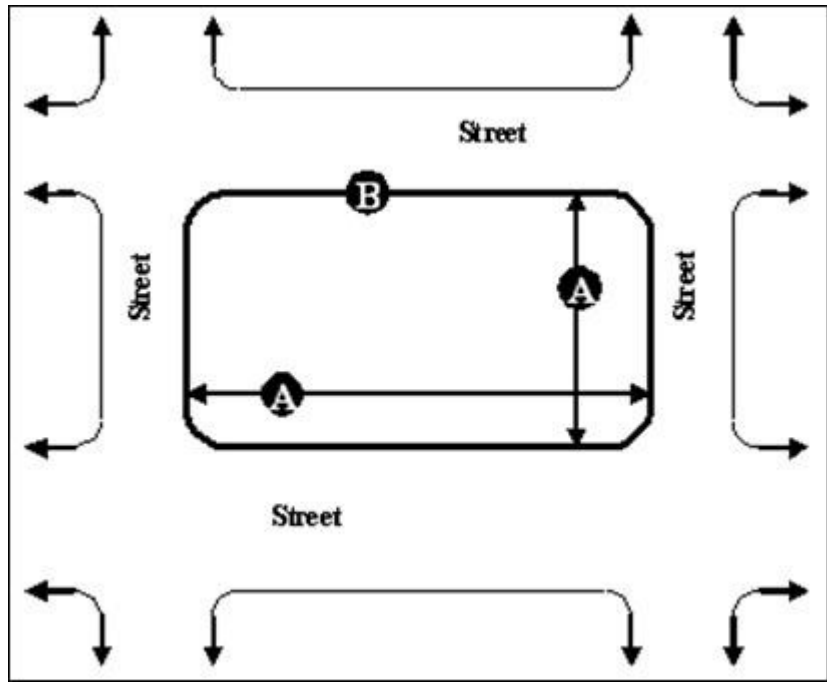

Figure 9.07.095-5
Build-to-Zone Standards

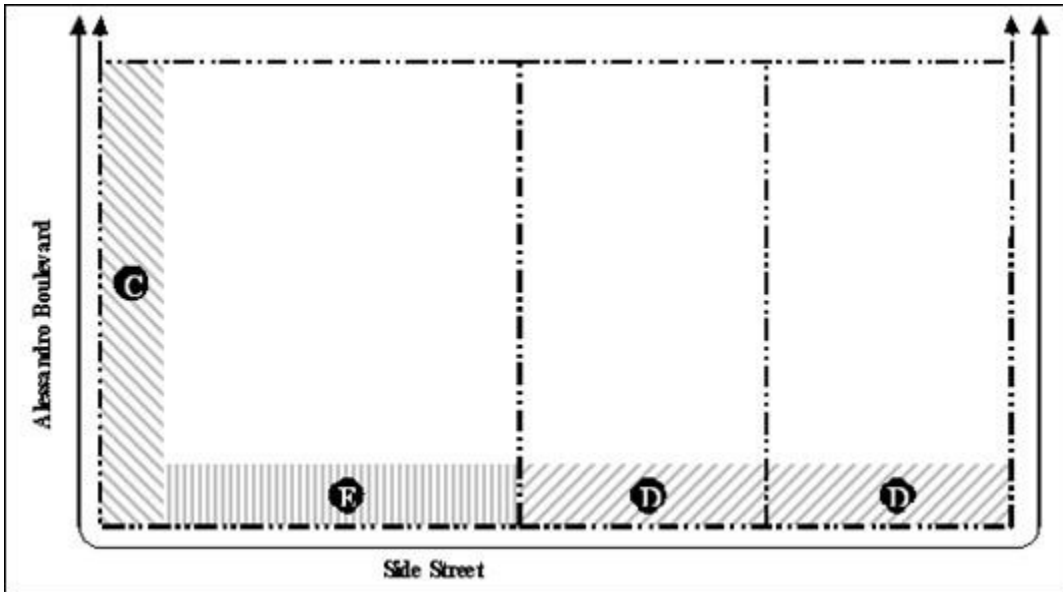

Figure 9.07.095-6
Setback Standards

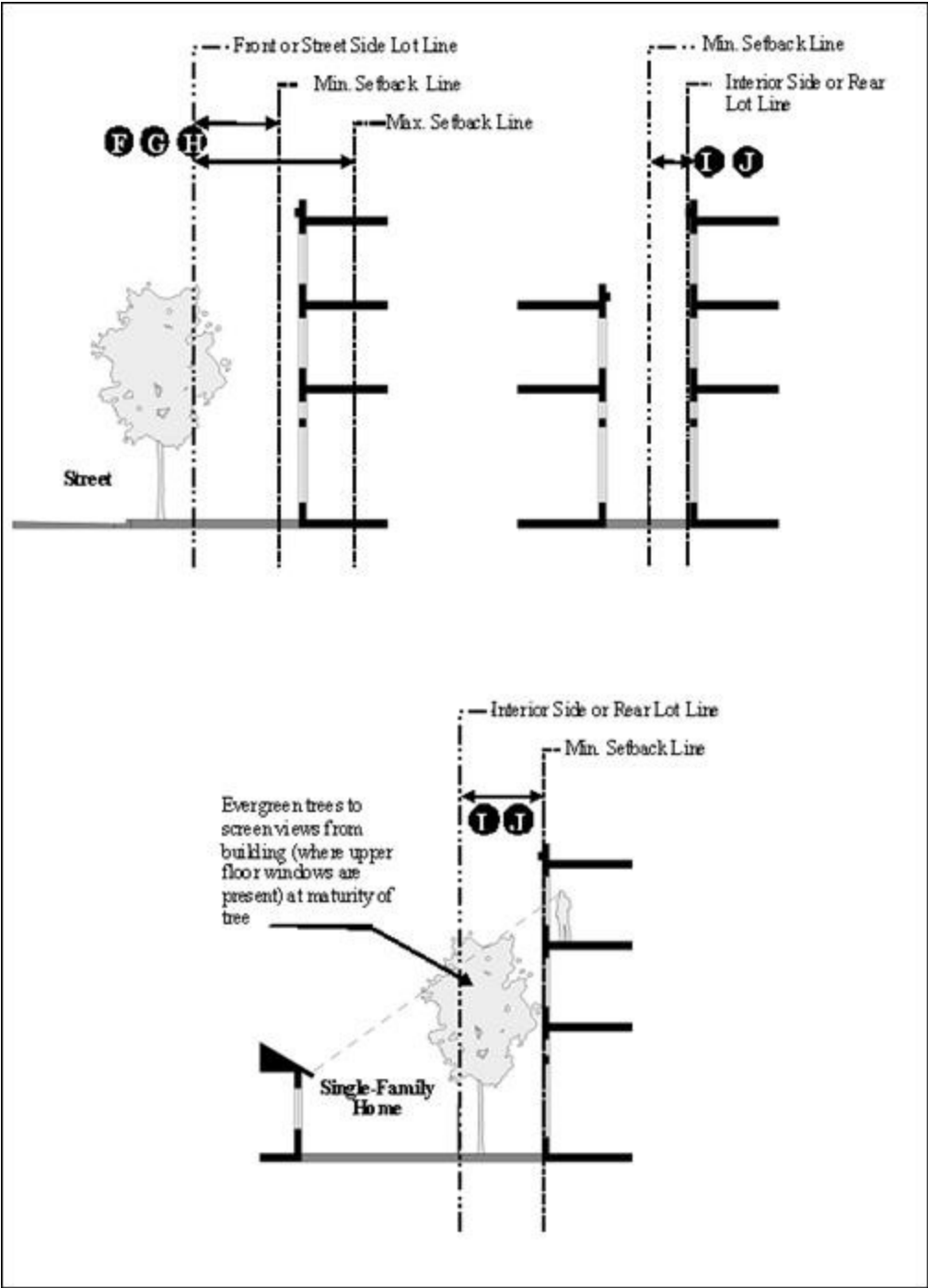

Figure 9.07.095-7
Building Frontage Length

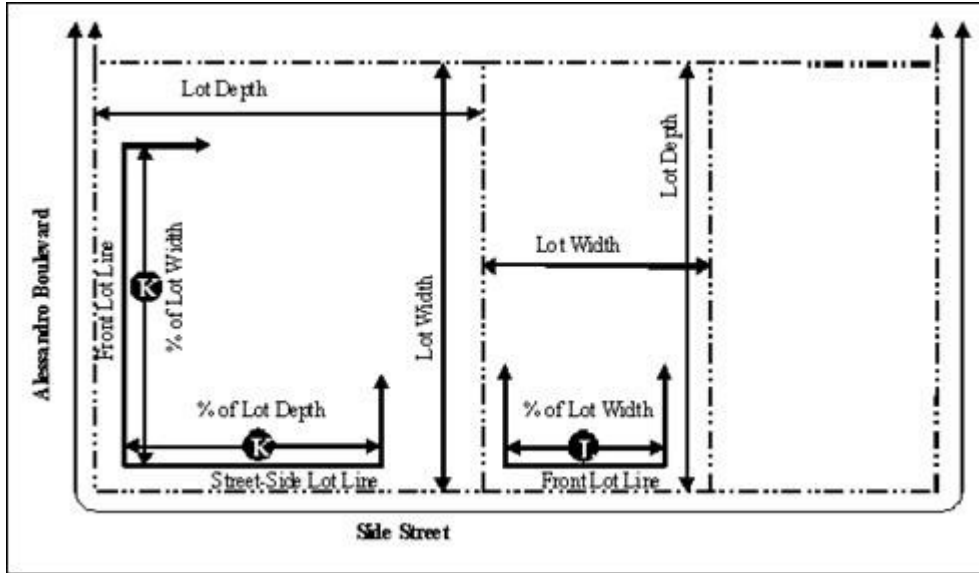

Figure 9.07.095-8
Building Standards and Building Frontage Types

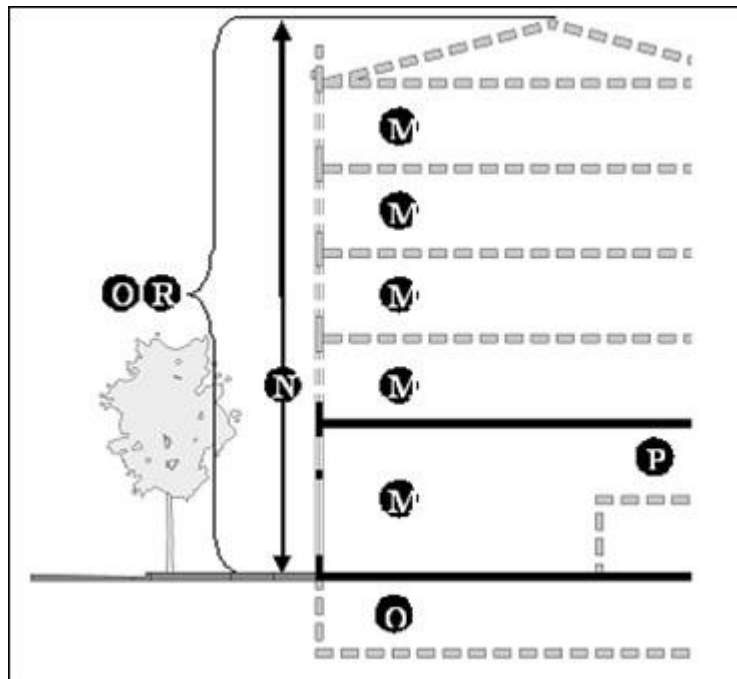
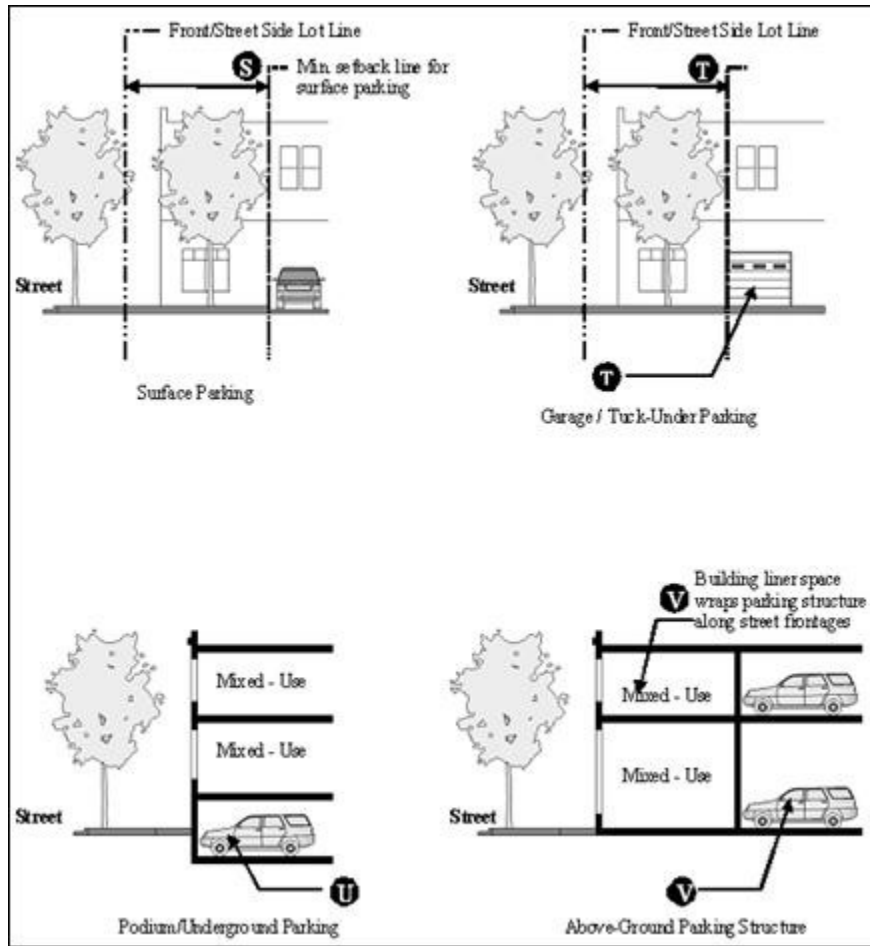

Figure 9.07.095-9
Parking Standards



(Ord. 864 § 3.3, 2013)

9.07.096 Building frontage type standards.

This section provides frontage type standards for buildings in the mixed-use overlay districts. Table 9.07.095-10 specifies allowable building frontage types for each mixed-use overlay district.

A. Types of Building Frontages.

1. **Live-Work/Office Fronts.** A frontage that reinforces both residential and work activities that can occur in the building. The elevation of the ground floor is located at or near the grade of sidewalk to provide direct public access to the building. Entrances and windows are provided on the front of the façade to provide eyes on the street and direct sidewalk access to commercial and office uses. The front setback (if provided) may be improved with landscaping or as an extension of the public sidewalk to create a more pedestrian-friendly environment. See also Section [9.09.250](#) (Live-work development).

2. **Residential Fronts.** A frontage that reinforces the residential character and use of the building. The elevation of the ground floor is elevated above the grade of the lot to provide privacy for residences by preventing direct views into the home from the sidewalk. Entrances and windows are provided on the front of the façade to provide eyes on the street and direct sidewalk access to the building. Stoops are allowed to project into the front setback to enhance entrances. The front setback is primarily improved with landscaping.

3. **Storefronts.** A frontage that reinforces the commercial character and use of the ground floor of the building. The elevation of the ground floor is located at or near the grade of sidewalk to provide direct public access into the building. Large storefronts display windows are provided on the front of the façade to encourage visual access to merchandise displays and to encourage window shopping. Awnings or marquees are provided over storefront windows and entrances.

The front setback (if provided) is primarily improved as an extension of the public sidewalk to create a more pedestrian friendly environment.

B. Live-Work/Office Frontage Standards (1)	Figure 9.07.096-10
Elevation of Ground Floor (A)	The ground floor elevation shall be located near the elevation of the sidewalk to minimize the need for external steps and external ADA ramps at public entrances.
Minimum Ground Floor Interior Height (B)	12 feet minimum, floor-to-floor height (commercial ready).
Ground Floor Unit Entrances (C) Upper Floor Unit Entrances Recessed Entrances	All ground floor tenant spaces that have street frontage shall have entrances on a façade fronting a street. All other ground floor uses may have a common lobby entrance along the front façade or private entrances along other façades. Entrances to upper floor units may be provided through a common lobby entrance and/or by a common entrance along a façade fronting a street. Entrances may be recessed into the façade.
Ground Floor Windows (D)	At least 40% of the surface area of the ground floor façade (2) shall be occupied by windows (3).
Upper Floor Windows (E)	At least 25% of the surface area of each upper floor façade (2) shall be occupied by windows (3).

Awnings and Marquees (F)	Awnings or marquees may be provided over storefront windows and entrances. Awning and marquees may project up to 6 feet from the façade and extend over the sidewalk provided that at least 8 feet of vertical clearance is provided.
Projecting Elements (Balconies, Roof Overhangs, Shade Structures, and Bay Windows) (G)	Projecting elements on upper floors may project three feet from the façade and project into the setback.
Sidewalk and Setback Treatment (H)	The public sidewalk shall be improved with street trees with an average spacing of 30 feet on-center and pedestrian-scaled street lights (no taller than 14 feet). If the front façade is set back from the public sidewalk, the setback shall be landscaped and/or improved as an extension of the public sidewalk.

Notes:

- (1) See Section [9.09.250](#) (Live-work development).
- (2) As measured by multiplying the width of the façade by the floor-to-floor height. Opening in the façade (such as entrances to parking facilities or covered outdoor hallways/entrances) shall be subtracted from the surface area calculation.
- (3) All parts of the window (e.g., head, jamb, frame, sash, sill, muntin bars, and panes) that are visible on the elevation drawing shall be included as “window” in the calculation. Portions of the window that are not visible on the elevation drawing (such as a window that is blocked by a solid balcony wall) shall not be included in the calculation.

Figure 9.07.096-10 Live-Work/Office Frontage Standards

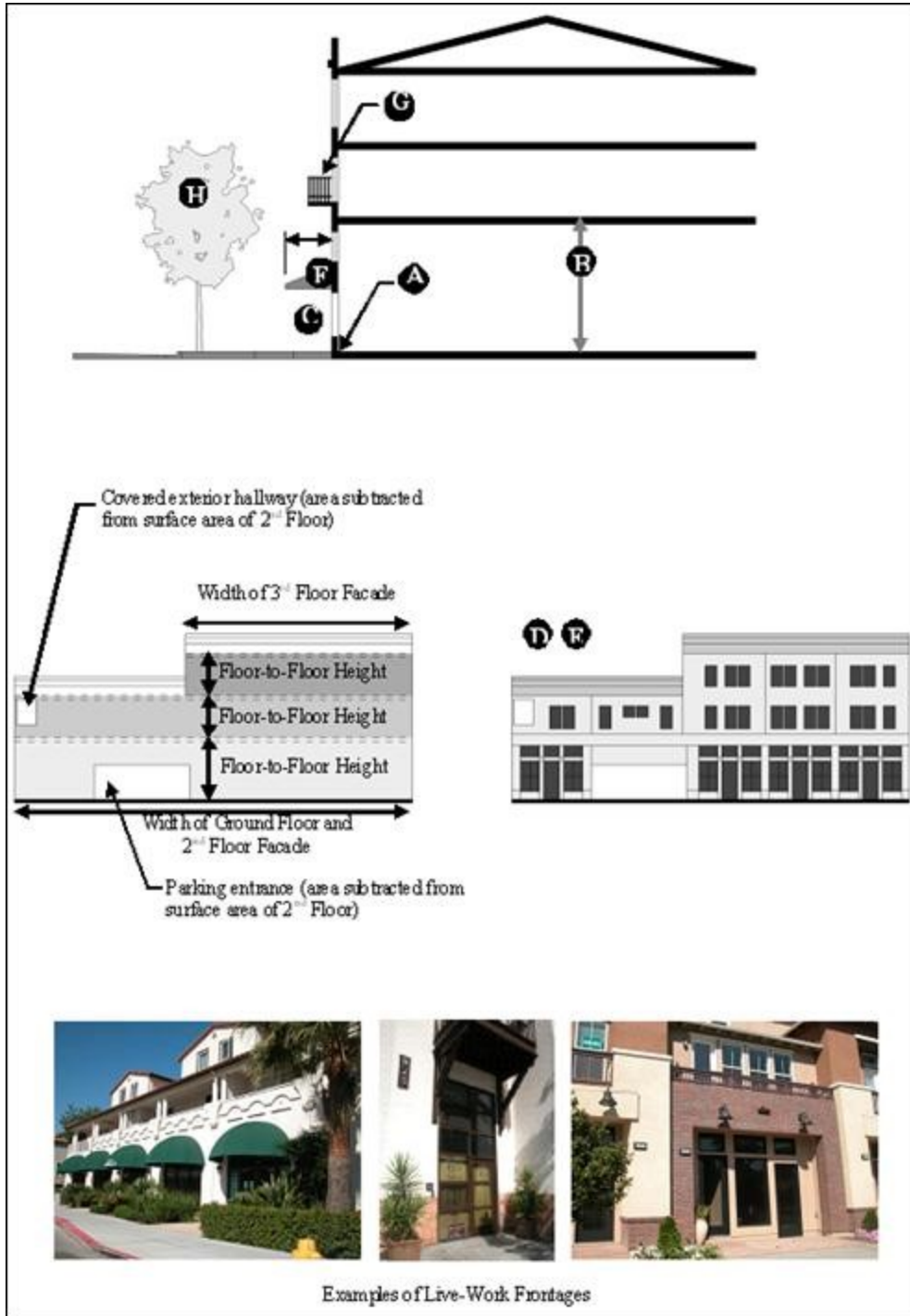

C. Residential Frontage Standards	Figure 9.07.096-11
Elevation of Ground Floor (A)	The ground floor elevation shall be located within 6 feet of the ground surface of the adjacent sidewalk or walkway.

Minimum Ground Floor Ceiling Height (B)	10 feet minimum (floor-to-floor height)
Ground Floor Unit Entrances (C)	Entrances to ground floor units that have street frontage may be provided through a common lobby entrance and/or by private entrances from the adjacent sidewalk.
Upper Floor Unit Entrances	Entrances to upper floor units may be provided through a common lobby entrance and/or by a common entrance along a façade fronting a street.
Recessed Entrances	Entrances may be recessed into the façade.
Ground and Upper Floor Windows (D)	At least 25% of the surface area of the ground and upper floor façade (1) shall be occupied by windows (2).
Stoops and Front Porches (E)	Stoops and front porches may be provided in front of building and unit entrances. Stoops and front porches may project up to 5 feet from the façade and project into the setback.
Projecting Elements (Balconies, Roof Overhangs, Shade Structures, and Bay Windows) (F)	Projecting elements on upper floors may project 3 feet from the façade and project into the setback.
Sidewalk and Setback Treatment (G)	The public sidewalk shall be improved with street trees with an average spacing of 30 feet on-center and pedestrian-scaled street lights (no taller than 14 feet). If the front façade is set back from the public sidewalk, the setback shall be landscaped (excluding stoops/front porches and paved paths to building entrances).

Notes:

- (1) As measured by multiplying the width of the façade by the floor-to-floor height. Opening in the façade (such as entrances to parking facilities or covered outdoor hallways/entrances) shall be subtracted from the surface area calculation.
- (2) All parts of the window (e.g., head, jamb, frame, sash, sill, muntin bars, and panes) that are visible on the elevation drawing shall be included as “window” in the calculation. Portions of the window that are not visible on the elevation drawing (such as a window that is blocked by a solid balcony wall) shall not be included in the calculation.

Figure 9.07.096-11 Residential Frontage Standards

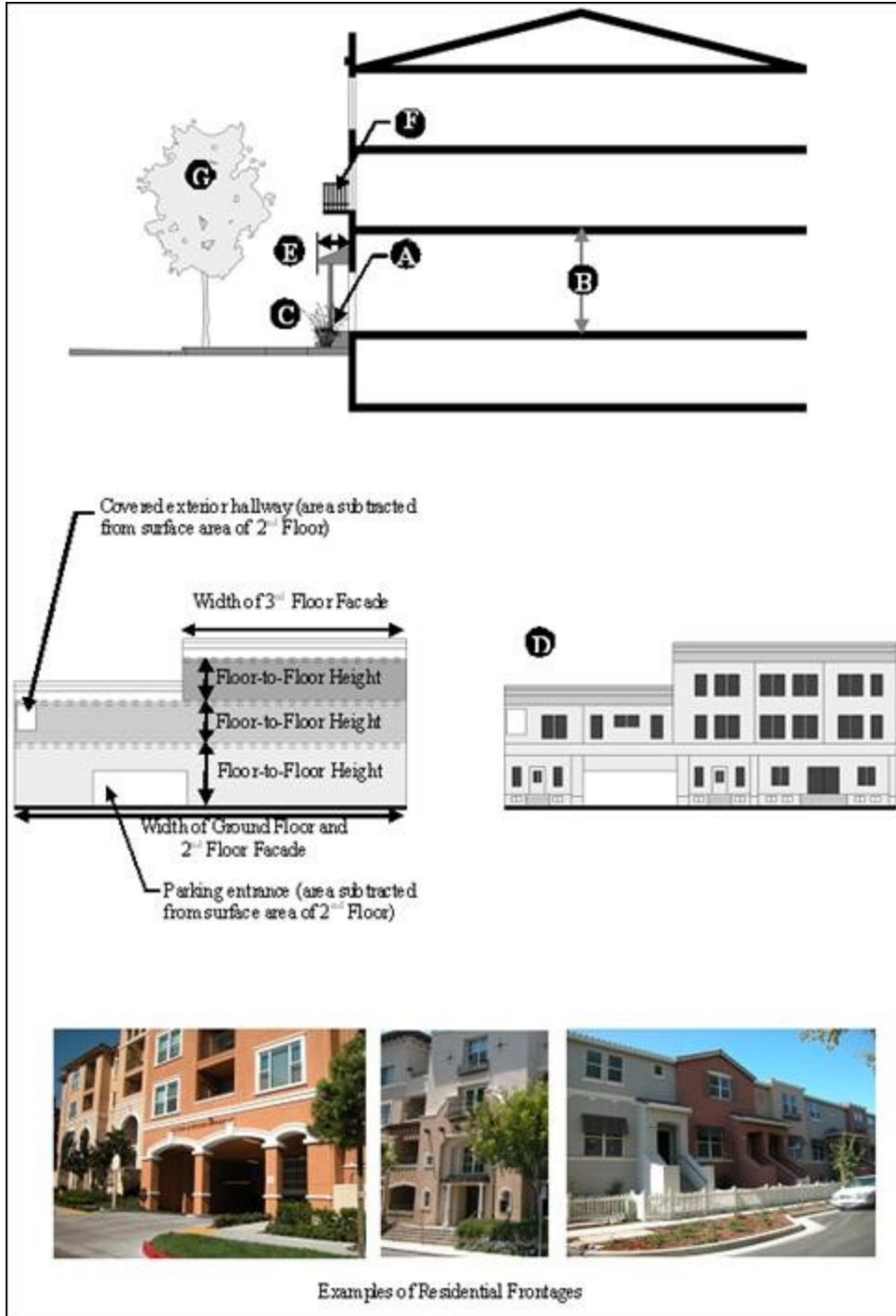

D. Storefront Standards	Figure 9.07.096-12
Elevation of Ground Floor (A)	The ground floor elevation shall be located near the elevation of the sidewalk to minimize the need for external steps and external ADA ramps at public entrances.
Minimum Ground Floor Ceiling Height (B)	15 feet minimum, floor-to-floor height (commercial ready).

Storefront Entrances (C)	All ground floor tenant spaces that have street frontage shall have storefront entrances on the façade fronting a street.
Lobby Entrances	Lobby entrances to upper floor uses shall be located on a façade fronting a street.
Recessed Entrances	Storefront and lobby entrances may be recessed into the façade.
Ground Floor Windows (D)	At least 50% of the surface area of the ground floor façade (1) shall be occupied by windows (2).
Upper Floor Windows (E)	At least 25% of the surface area of each upper floor façade (1) shall be occupied by windows (2).
Awnings and Marquees (F)	Awnings or marquees are required over storefront windows and entrances. Awning and marquees may project up to 6 feet from the façade and extend over the sidewalk provided that at least 8 feet of vertical clearance is provided.
Projecting Elements (Balconies, Shade Structures, and Bay Windows) (G)	Projecting elements on upper floors may project 3 feet from the façade and project into the setback.
Sidewalk and Setback Treatment (H)	The public sidewalk shall be improved with street trees with an average spacing of 30 feet on-center and pedestrian-scaled street lights (no taller than 14 feet). If the front façade is set back from the public sidewalk, the setback shall be improved as an extension of the public sidewalk.

Notes:

- (1) As measured by multiplying the width of the façade by the floor-to-floor height. Opening in the façade (such as entrances to parking facilities or covered outdoor hallways/entrances) shall be subtracted from the surface area calculation.
- (2) All parts of the window (e.g. head, jamb, frame, sash, sill, muntin bars, and panes) that are visible on the elevation drawing shall be included as “window” in the calculation. Portions of the window that are not visible on the elevation drawing (such as a window that is blocked by a solid balcony wall) shall not be included in the calculation.

Figure 9.07.096-12 Storefront Standards

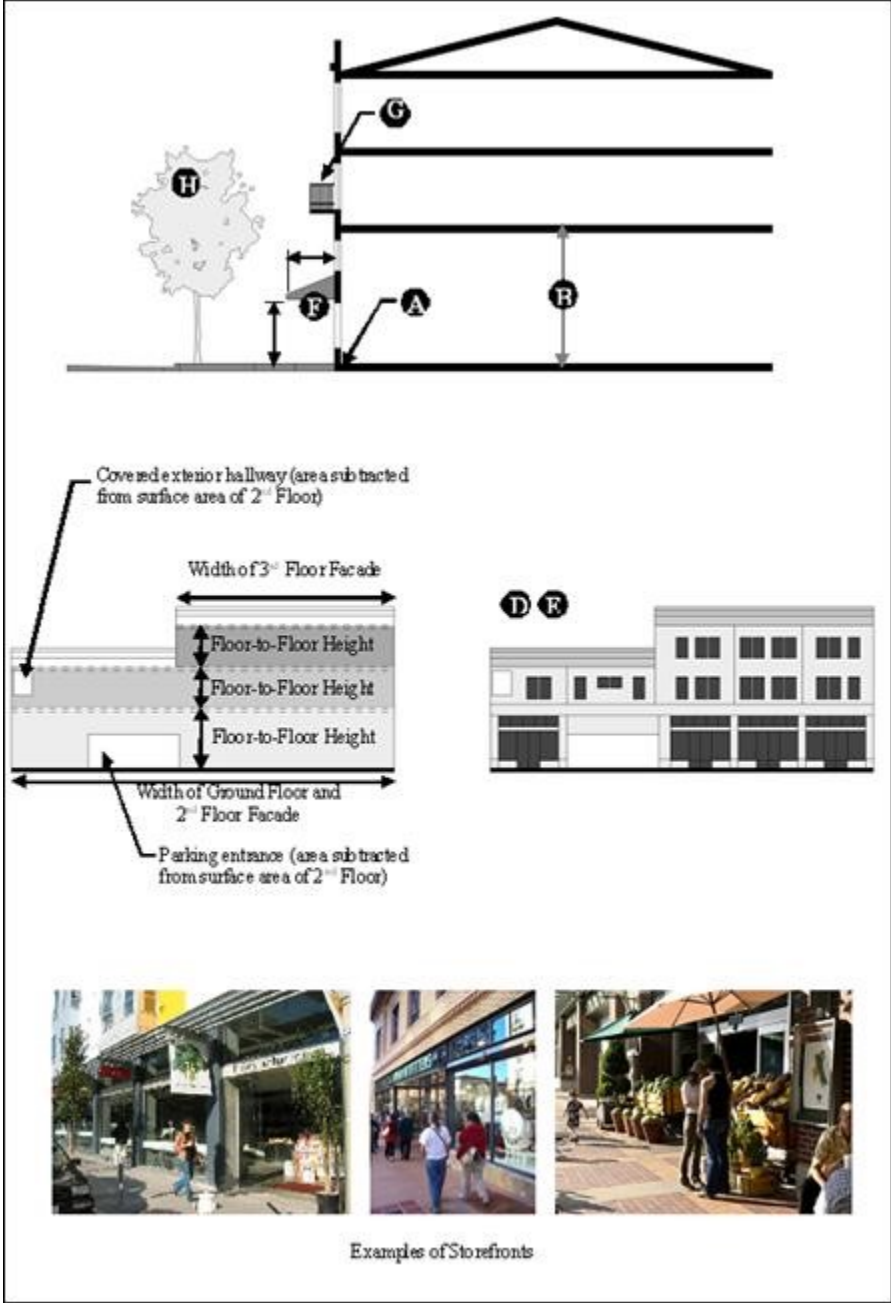

(Ord. 864 § 3.3, 2013)

9.07.097 Open space standards—Publicly accessible open space.

This section provides standards for publicly accessible open space areas in order to ensure a high level of pedestrian connectivity and activity between the public realm and the private realm, as defined in Chapter [9.15](#) (Definitions).

- A. **Minimum Size.** All new nonresidential development shall provide publicly accessible open spaces as a percentage of the total development site area as indicated in Table 9.07.095-10 (Mixed-Use Overlay District Development Standards).
- B. **Eligible Areas.** Publicly accessible open space areas shall not include parking, driveway, or rear setback areas, but may include front and side setback areas provided that they are integrated into the overall design of the project.
- C. **Ground-Level Installation.** Plazas, courtyards, or other similar publicly accessible open space areas shall be installed at ground level and shall be incorporated into the design of the development.
- D. **Visibility and Accessibility.** Public open space areas shall be visible and accessible from the public rights-of-way to engage the interest of pedestrians and encourage public use.
- E. **Landscaping and Hardscapes.** Landscaping shall comply with Chapter [9.17](#) (Landscape and Water Efficiency Requirements). In addition, a combination of landscape and hardscape materials shall be used in the design of these areas and shall include the following components:
 1. Hardscape paving may include brick, stone, interlocking concrete pavers, textured concrete, and/or impressed patterned concrete. Hardscape elements may include, but are not limited to, seating areas, potted plant materials, water features, and public art installations.
 2. The balance of the open space areas shall be landscaped with turf, shrubs or groundcover, and trees. All plant materials shall be in proportion to the height and mass of the building and shall be permanently maintained.
- F. **Minimum Height to Width Ratios.** In order to achieve sunlight and air circulation in required publicly accessible open space areas, the following minimum height to width ratios shall be provided:
 1. Enclosed open space (i.e., open space that is enclosed on four sides, such as a courtyard): two to one ratio. The required open space shall have a width of at least one-half the height of the adjacent building façade (measured perpendicularly from the façade). This requirement shall apply to all sides of the required open space.
 2. Open space that is open on one or more sides: three to one ratio. The required open space shall have a width of at least one-third the height of the adjacent building façade (measured perpendicularly from the façade). This requirement shall apply to all sides of the required open space.
- G. **Design Configuration.**
 1. In the mixed-use institutional anchor (MUI) overlay district, sharing of the required publicly accessible open space (“quasi-public space”) for nonresidential uses and the required common open space for residential uses, indicated in Table 9.07.095-10 (Mixed-Use Overlay District Development Standards), may be allowed by the applicable review authority when it is clear that the open space will provide direct benefit to residents of the project and the public in general subject to the following limitations:
 - a. Up to thirty (30) percent of the required open space for residential uses in a horizontal mixed use project may be provided as quasi-public open space within the nonresidential component of the project; or

- b. Up to fifty (50) percent of the required open space for residential uses in a vertical mixed use project may be provided as quasi-public open space within the nonresidential component of the project.
 - c. The minimum dimension (length and width) of shared common open space areas shall be twenty (20) feet. These areas shall be located at grade and shall be accessible for use by the general public.
 - d. Quasi-public open space areas shall not include outdoor dining areas or other outdoor activity areas for exclusive use by an individual business.
 - e. Quasi-public open space areas are areas located on private property and accessible to the general public. These areas shall include pedestrian oriented amenities, including enhanced seating, lighting, paving, landscaping, public art, water features, and other similar features deemed appropriate by the community development director.
2. Publicly accessible open space areas shall be located and configured as any one of the following:
- a. Forecourt. The publicly accessible open space area is located along a recessed center section of the front façade of the building as illustrated in Figure 9.07.097-13a (Publicly Accessible Open Space—Forecourt).
 - b. Front. The publicly accessible open space area is located along the street facing frontage of the building as illustrated in Figure 9.07.097-13b (Publicly Accessible Open Space—Front).
 - c. “L” Shaped. The publicly accessible open space area is located along the front and side of the lot as illustrated in Figure 9.07.097-13c (Publicly Accessible Open Space—“L” Shaped).
 - d. Paseo or Central Courtyard. The publicly accessible open space area is located on the side of the building or along a center pedestrian paseo or courtyard as illustrated in Figure 9.07.097-13d (Publicly Accessible Open Space—Paseo or Central Courtyard).

**Figure 9.07.097-13a
Publicly Accessible Open Space—Forecourt**

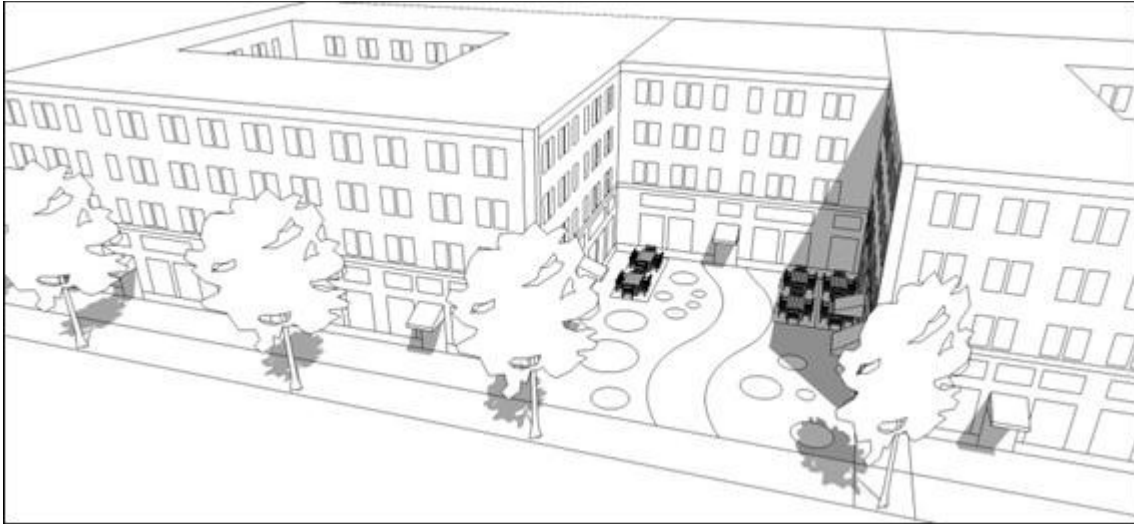

**Figure 9.07.097-13b
Publicly Accessible Open Space—Front**

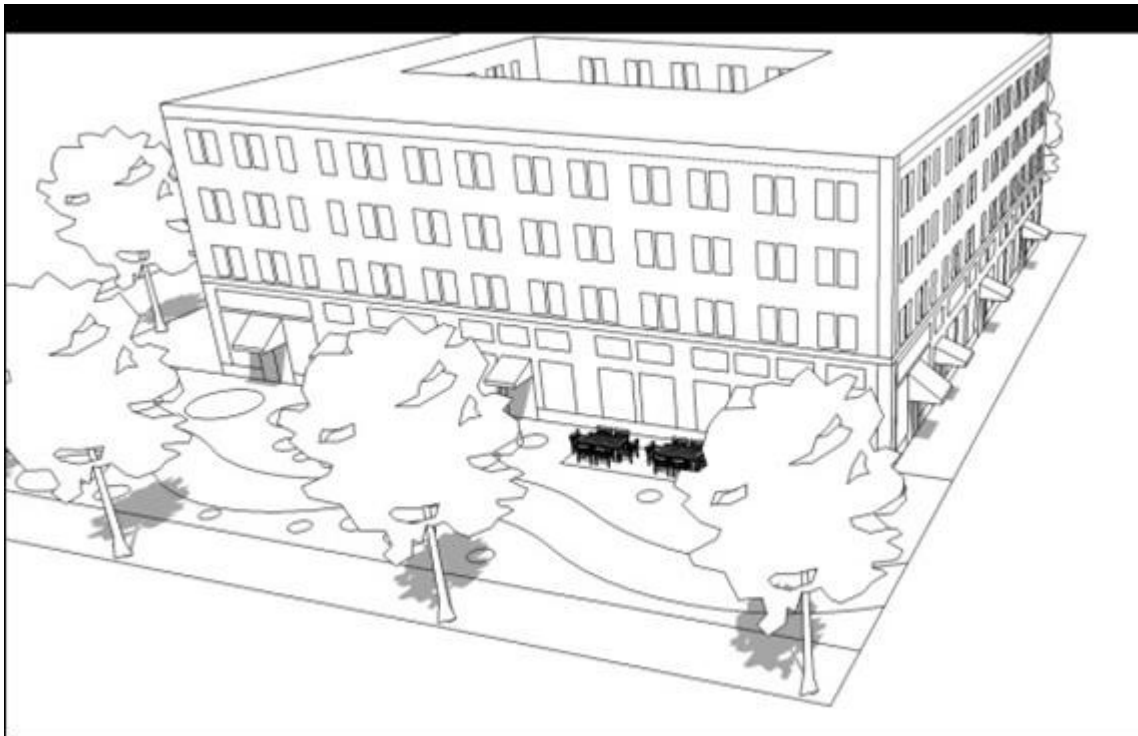

Figure 9.07.097-13c
Publicly Accessible Open Space—“L” Shaped

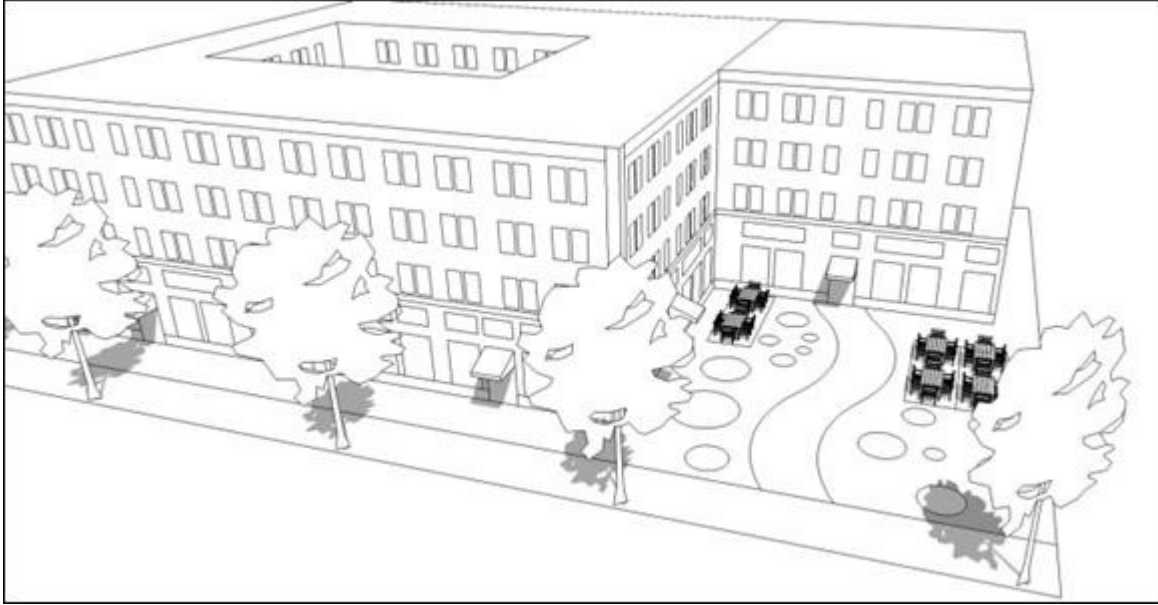

Figure 9.07.097-13d
Publicly Accessible Open Space—Paseo or Central Courtyard



(Ord. 864 § 3.3, 2013)

9.07.098 Open space standards—Private/common open space.

This section provides standards for private and/or common open space for residential uses. Private and/or common open space shall be provided in addition to the required publicly accessible open space in Section [9.07.097](#) (Open space standards—Publicly accessible open space).

A. Required Amount of Open Space.

1. **Minimum Required Open Space.** Private open space and common open space shall be provided in the amounts indicated in Table 9.07.095-10 (Mixed-Use Overlay District Development Standards).
2. **Residential Developments.** Private open space and common open space shall be provided on a per unit basis for residential projects and shall be a combination of the total required space divided between private areas (e.g., balconies, patios, etc.) and common areas (e.g., courtyards, playgrounds, recreation facilities, multi-purpose rooms, etc.) designed for the common use of residents as specified below.
3. **Nonresidential or Mixed-Use Developments.** Private open space and common open space shall be provided as a percentage of the total lot area for nonresidential projects and may be used to provide site amenities such as rooftop decks, courtyards, or similar features. Mixed use developments shall combine the residential standards and the nonresidential standard to satisfy this provision.

B. **Exclusive Use.** Private and common open space areas shall be located and designed for the exclusive use of the residents or tenants of the property and their guests and shall not be publicly accessible, except in the Civic Center MixedUse (CVMU) Overlay District and the Medical Center Mixed-Use (MDMU) Overlay District where sharing of the required publicly accessible open space (“quasi-public space”) for nonresidential uses and the required common open space for residential uses may be allowed in compliance with Section [9.07.097\(G\)](#) (Open space standards—Publicly accessible open space, Design configuration).

C. **Types of Open Space.** A combination of private and common open space shall be provided to satisfy the following requirements:

1. **Common open space amenities** shall include, but are limited to, one or more of the following amenities: courtyards, plazas, tennis courts, swimming pools, spas, permanently equipped gym/exercise rooms, or other permanent amenity. Rooftop decks and terraces may be used to satisfy this requirement; however, these areas shall be easily accessible to all residents within the building, and face the public rights-of-way where possible.
2. **Private open space areas** may include balconies, patios, terraces, or rooftop decks. These areas shall be integrated into the overall architectural design of the building. Architectural elements (e.g., railings, trellises, short walls, roof-top enclosures, etc.) shall be consistent with the architectural style of the structure to which they are attached.
- D. **Materials and Design.** Open space areas shall be constructed of permanent materials and be permanently integrated into the design of the building.

E. **Building Height to Open Space Width Ratios.** In order to achieve sunlight and air circulation in outdoor common open space areas, the following building height to open space width ratios are required:

1. **Enclosed open space** (i.e., open space that is enclosed on four sides, such as a courtyard): one to one ratio.

The required open space shall have a width of at least one-half the height of the adjacent building façade (measured perpendicularly from the façade). This requirement shall apply to all sides of the required open space.

2. Open space that is open on one or more sides: two to one ratio. The required open space shall have a width of at least one-third the height of the adjacent building façade (measured perpendicularly from the façade). This requirement shall apply to all sides of the required open space. (Ord. 864 § 3.3, 2013)

9.07.099 Lot area requirements and lot consolidation incentives.

A. Lot Area Requirements. In addition to the lot area requirements provided in Table 9.07.095-10 (Mixed-Use Overlay District Development Standards), the size and shape of each newly created lot shall be adequate to allow the full development of the allowed uses in a manner consistent with the following:

1. Adequate provision shall be made to promote safe and orderly access and circulation of pedestrian and vehicular traffic within the site and from public streets and adjacent developments;
2. Adequate provision shall be made for buildings to be sited to allow for functional use of space between structures and to provide areas for parking, access, and landscaping;
3. Adequate provision shall be made to ensure the compatibility of the site development with surrounding development in regard to size, scale, building and site design, and limitation of overshadowing effects; and
4. The proposed development shall not limit or adversely affect the growth and development potential of adjacent properties or the general area in which the proposed development will be located.

B. Lot Consolidation Incentives.

1. Allowable Incentives for Lot Consolidation. In order to encourage the assembly of smaller existing lots into larger lots that can be more efficiently developed into a mixed-use project, the following incentives are offered:

- a. Reduction in required parking for a mixed-use project when approved in compliance with Section [9.11.070](#) (Adjustments to off-street parking requirements).
- b. Increase in maximum floor area ratio (FAR), up to a maximum of ten (10) percent.
- c. Reduction in common and/or private open space requirements, up to a maximum of ten (10) percent.

2. Eligibility for Incentives.

- a. Consolidation of existing small lots into a development project site of one acre or greater up to two acres shall be eligible for any two of the allowable incentives identified above.
- b. Consolidation of existing small lots into a development project site of two acres or greater shall be eligible for any four of the allowable incentives identified above. (Ord. 864 § 3.3, 2013)

9.09.250 Live-work development.

This section provides operational and compatibility standards for the development of live-work units. These standards are in addition to the standards for live-work development provided in Article II, Mixed-Use Overlay Districts, of Chapter [9.07](#).

A. Allowed Uses.

1. The nonresidential component of a live-work unit shall only be a nonresidential use allowed within a mixed-use overlay district, except that certain uses are determined to be not appropriate within a residential environment and are therefore prohibited as provided in subsection B of this section.
2. The residential component of a live-work unit shall only be a residential use allowed within a mixed-use overlay district.

B. Prohibited Uses. A live-work unit shall not be used for any of the following activities or similar activities as determined by the community development director:

1. Adult-oriented businesses;
2. Animal care or boarding;
3. Classroom instruction (e.g., art/music lessons, tutoring, and similar uses) involving five or more students at any one time;
4. Commercial food preparation activities;
5. Industrial uses;
6. Vehicle maintenance or repair (e.g., body or mechanical work, including boats and recreational vehicles), vehicle detailing and painting, upholstery, etc.;
7. Storage of flammable liquids or hazardous materials beyond that normally associated with a residential use;
8. Medical and dental offices, clinics, and laboratories (not including chiropractors or counselors/psychotherapists);
9. Activities or uses that are not compatible with residential activities or that would clearly conflict with other livework activities or the character of the surrounding neighborhood as determined by the community development director; and
10. Activities or uses that would adversely affect the health or safety of live-work unit residents, because of dust, glare, heat, noise, noxious gases, odor, smoke, traffic, vibration, or other impacts, or that would be hazardous because of materials, processes, products, or wastes.

C. Site Planning and Design Standards.

1. Each live-work unit fronting a public right-of-way shall have a pedestrian-oriented frontage that allows views into the interior of the nonresidential areas of the unit.
2. Each live-work unit shall have a clearly identified, separate access from other live-work units within the structure or development. Access to individual units shall be from common access areas, parking lots, or walkways. Access to each unit shall be clearly identified to provide for emergency services.
3. The living space within the live-work unit shall be contiguous with the working space, with direct access between the two areas.

D. Operational Standards.

1. No portion of a live-work unit shall be separately sold or rented.
2. The owner or developer of a structure containing live-work units shall provide written notice to all occupants, tenants, and users that the surrounding area may be subject to higher impacts associated with nonresidential uses (e.g., noise) than exist in more predominantly residential areas. Performance standards for live-work units shall be those applicable to nonresidential uses allowed in the zoning district in which the live-work units are located.
3. All activities related to the “work” component of a live-work unit shall be conducted within a completely enclosed building.
4. Up to two additional persons who do not reside in the live-work unit may work in the unit.
5. Client and customer visits to live-work units are allowed.
6. Parking for each live-work unit shall be provided in compliance with Chapter [9.11](#) (Parking, Pedestrian, and Loading Requirements).
7. A live-work unit shall not be converted to either entirely residential use or entirely nonresidential use.
8. A live-work use may display a window or building-mounted sign up to a maximum of five percent of the building frontage area used for commercial purposes. Signs shall not be illuminated, including neon signs. (Ord. 864 § 3.3, 2013)

9.09.260 Mixed-use development.

This section provides operational and compatibility standards for mixed-use development. These standards are in addition to the standards provided in Article I, Mixed Use Districts/Corridors and Article II, Mixed-Use Overlay Districts, of Chapter [9.07](#).

A. Operational Standards.

1. **Hours of Operation.** Outdoor nonresidential uses in mixed-use projects shall be prohibited from operating between the hours of ten p.m. and seven a.m. These hours may be modified through approval of a conditional use permit in compliance with Section [9.02.060](#) (Conditional use permits).
2. **Joint Tenants and Owners Association.**
 - a. A joint tenants and owners association shall be formed to ensure the well-being of each tenant and owner in a mixed-use project.
 - b. The association bylaws, including voting rights, shall be subject to review by the city attorney and approval by the director. The association’s bylaws shall include the following:
 - i. Assignment of parking spaces per each use.
 - ii. Identification of maintenance responsibilities for landscaping, parking facilities, and recycling and refuse storage facilities.
 - iii. Noise notification procedures.
 - iv. Relationship between uses regarding association representation.
 - v. Voting procedures.
 - vi. Procedures for solving problems that may arise between the different types of uses or residents.

3. Loading and Unloading Activities. Where applicable, the covenants, conditions, and restrictions of a mixed-use project shall indicate the times when the loading and unloading of goods may occur on the street, provided that in no event shall loading or unloading take place after ten p.m. or before seven a.m. on any day of the week.
4. Noise Notification.
 - a. Residents, whether owners or tenants, of a mixed-use development project shall be notified in writing before taking up residence that they will be living in an urban type of environment and that the noise levels may be higher than a typical residential area.
 - b. The covenants, conditions, and restrictions of a mixed-use project shall require that the residents acknowledge their receipt of the written noise notification. Their signatures shall confirm receipt and understanding of this information.
- B. Fences and Walls. In addition to the regulations in Section 9.08.070 (Fences and walls), fences and walls shall be subject to the following regulations:
 1. Separation Wall Required. A masonry separation wall shall be constructed on all property lines adjacent to any single-family residential district. Pedestrian access points are encouraged and may be allowed subject to approval of the community development director. The separation wall shall be six feet in height, as measured from the highest elevation of land contiguous to the wall, except in a required front setback area and in a required exterior side setback area for a corner, reverse corner or key lot, where the wall shall be limited to thirty-six (36) inches in height.
 2. Other Fences and Walls. Fences and walls are allowed in any yard area subject to the following height regulations:
 - a. Front Yard Area. In the front yard area, the height shall be limited to thirty-six (36) inches.
 - b. Street Side Yard. In street side yard areas, the height shall be limited to thirty-six (36) inches.
 - c. All Other Areas. In all other areas, the height shall be limited to six feet, as measured from the side of the fence or wall with the highest grade.
 3. Location. All perimeter fences and walls shall be constructed on the property line unless a different location is permitted by the community development director. No parallel wall or fence shall be constructed less than five feet from an existing wall or fence, unless approved by the community development director.
 4. Materials.
 - a. Chain link fencing shall not be erected between a primary or accessory structure and a public or private street, except that chain link fencing may be used for security purposes for public utility structures and for temporary fencing needs (construction sites, special events, vacant lots, etc.).
 - b. Barbed wire and concertina wire are prohibited, except at public utility structures.
- C. Landscaping. Landscaping shall comply with Chapter 9.17 (Landscape and Water-Efficiency Requirements).
- D. Screening and Buffering Standards. Mechanical and air-conditioning equipment shall be screened and buffered in compliance with Section 9.10.130 (Mechanical and electrical equipment).
- E. Signs. Signs shall comply with Chapter 9.12 (Sign Regulations). In addition, in a mixed-use overlay district where both residential and nonresidential uses are allowed, the signage rights and responsibilities applicable to a particular use shall be determined as follows: residential uses shall be treated as if they were located in the residential area where that type of use would be allowed as a matter of right, and

nonresidential uses shall be treated as if they were located in a district where that particular use would be allowed, either as a matter of right or subject to a discretionary process.

F. Trash and Recycling Enclosures.

1. Recycling and refuse storage facilities shall be located as far away as possible from residential units and shall be completely screened from view from adjacent residential portions of the project or another adjacent residential uses in compliance with Section 9.08.150 (Screening requirements).
2. The location and design of recycling and refuse storage facilities shall mitigate nuisances from odors when residential uses might be impacted.
3. The location and design of recycling and refuse storage facilities shall be integrated into and be compatible with the architectural design and details of the overall project.

G. Sound Mitigation. Residential dwelling units shall be designed to be sound attenuated against present and future project noise. New projects or new nonresidential uses in existing projects shall provide an acoustical analysis report, by an acoustical engineer, describing the acoustical design features of the structure required to satisfy the exterior and interior noise standards.

H. Design Criteria.

1. A mixed-use development project shall be designed and constructed to:
 - a. Be pedestrian in its focus by:
 - i. Providing direct pedestrian linkages to adjacent public sidewalks.
 - ii. Creating enhanced pedestrian connections throughout the project between residential and nonresidential uses and parking areas.
 - iii. Providing enhanced pedestrian amenities throughout the project, including seating, pedestrian area lighting, special paving, public art, water features, common open space, directories, and similar items to create a pleasant pedestrian experience.
 - iv. Incorporating architectural design elements and materials that relate to a pedestrian scale.
 - b. Locate uses in proximity to one another without large intervening parking lots so that it is convenient for people to walk between the various uses and park their vehicles only once.
 - c. Create a pedestrian scale and character of development along the street by providing significant wall articulation and varying roof heights, incorporating pedestrian scale elements (e.g., doors, windows, lighting, landscaping), and locating storefronts and common open space areas (e.g., plaza, courtyard, outdoor dining) near the public sidewalk to contribute to an active street environment.
 - d. Provide a transition to adjacent residential uses in compliance with the standards provided in Table 9.07.095-10 (Mixed-Use Overlay District Development Standards).
2. Consistent Use of Architectural Details and Materials. Architectural style and use of quality materials shall be compatible and consistent throughout an entire mixed-use project. However, differences in architectural details and materials may occur to differentiate between the residential and nonresidential portions of the project. The overall project design and site layout shall be one that promotes a strong pedestrian environment and active street frontage. This can be accomplished by incorporating features into the project as outlined in paragraph 3 of this subsection.
3. Features.
 - a. Street Level Features. Variations in the front building plane shall be incorporated through the use of varying building setbacks, variations in wall planes, and the inclusion of pedestrian amenities (e.g., plaza, courtyard, outdoor dining, landscaping). Long expanses of blank walls shall be prohibited.

- b. **Pedestrian-Oriented Features.** At least seventy-five (75) percent of the building frontage facing a public street, primary pedestrian way, or parking lot shall be devoted to pedestrian-oriented features (e.g., storefronts, pedestrian entrances to nonresidential uses, transparent display windows, landscaping).
- c. **Upper Level Features.** Upper floor balconies, bays, and windows shall be provided whenever opportunities exist for these types of features.
- d. **Entrances.** When nonresidential and residential uses are located in a vertical mixed use structure, separate pedestrian entrances shall be provided for each use. The entrances for nonresidential uses shall be designed to be visually distinct from the entrances for residential uses. Entrances to individual residential units in a vertical mixed use project shall not be allowed along a street frontage. Instead shared entrances to residential units located above the ground floor shall be from lobbies that serve multiple units.
- e. **Neighborhood Interface.** The design of new infill development shall be sensitive to the scale and design characteristics of established structures in abutting residential neighborhoods, with the objective of achieving a harmonious transition between the new development and existing neighborhood. Consideration shall be given to factors including, but not limited to, orientation of architectural features, building articulation, and exterior building treatments.
- f. **Lighting.** Lighting shall be incorporated along sidewalks or other pedestrian walkways, plazas, paseos, courtyards, and other common open areas to enhance the pedestrian environment and increase public safety. Lighting for nonresidential uses shall be designed, located, and shielded to ensure that they do not adversely impact the residential uses, but shall provide sufficient illumination for access and security purposes consistent with the provisions of Section [9.08.100 \(Lighting\)](#).
- g. **Security.** Projects shall be designed to minimize security risks to residents and to minimize the opportunities for vandalism and theft. This may be accomplished by:
- i. Maximizing visibility to common open space areas, internal walkways, and public sidewalks. Use opportunities for natural surveillance to increase visibility.
 - ii. Using walkways, low fences, lighting, signage, and landscaping to clearly guide people and vehicles to and from the proper entrances.
 - iii. Eliminating areas of concealment, hiding places, and dead spaces.
 - iv. Using lighting to improve the visibility of common areas while enhancing the pedestrian environment. Lighting should not be overly bright and should provide a uniform level of light over the subject area to eliminate dark spaces. (Ord. 864 § 3.3, 2013)

Permitted Uses Table 9.02.020-1

X - Indicates stated use is permitted subject to zoning requirements.
 C - Indicates stated use is allowed with a conditional use permit.
 ♦ - Indicates a use is permitted unless the use is located three hundred (300) feet or less from a residential zone or use, in which case the use is allowed with a conditional use permit. However, the expansion of an existing general manufacturing use is allowed without a conditional use permit regardless of its distance from residential zones or residential uses.
 A - Indicates a use is permitted with an adult business use permit, providing the requirements of Section 9.09.030 of this title are met.
 S - Indicates a use is permitted, providing the requirements of 9.09.280 (Smoke Shops) of this title are met. A conditional use permit is required if dictated by the distance criteria.
 M - Indicates a use is allowed with a conditional use permit, providing the requirements of 9.09.290 (Commercial Cannabis Activities) of this title are met.

	Residential Zones												Mixed Use Overlay			Commercial & Office Zones					Industrial Zones				
	HR	RR	R1	RA2	R2	R3 (18)	R5	RS10	R10	R15	R20	R30	MUN (9,11)	MUC (9,11)	MUI(8,10,11)	NC (18)	CC (18)	VC	OC	O	P	I (18)	LI	BP (18)	

Adult Businesses																A		A	A		A	A	A	A			
Agricultural Uses—Crops Only	X	X	X	X	X	X	X	X	X	X	X	X	X	X	X	X	X	X	X	X	X	X	X	X	X	X	X
Agricultural (involving structures)																						X					
Aircraft Landing Facilities																C		C	C	C	C	C					
Ambulance Service																♦				♦	X	X	X	X			
Amusement Parks, Fairgrounds																♦					X						
Animal Raising (see Section 9.09.090 of this title)	X	X	X	X	X	X	X	X	X	X	X	X	X	X	X	X	X	X	X	X	X	X	X	X	X	X	
Appliance and Electronic Repair Shops												X	X	X	X	X						X	X		X		
Arcades, Video Machines															♦	X	♦										
Athletic Clubs, Gymnasiums and Spas												X	X	X	X	X		X				X	X	X	X		
Auction Houses																X									X		
Auditoriums												♦	♦	♦		♦	♦	♦	♦	♦	♦	♦	♦	♦	♦	♦	
Auto Electronic Accessories and Installation																X						X	X		X		

Permitted Uses Table 9.02.020-1

- X - Indicates stated use is permitted subject to zoning requirements.
- C - Indicates stated use is allowed with a conditional use permit.
- ◆ - Indicates a use is permitted unless the use is located three hundred (300) feet or less from a residential zone or use, in which case the use is allowed with a conditional use permit. However, the expansion of an existing general manufacturing use is allowed without a conditional use permit regardless of its distance from residential zones or residential uses.
- A - Indicates a use is permitted with an adult business use permit, providing the requirements of Section 9.09.030 of this title are met.
- S - Indicates a use is permitted, providing the requirements of 9.09.280 (Smoke Shops) of this title are met. A conditional use permit is required if dictated by the distance criteria.
- M - Indicates a use is allowed with a conditional use permit, providing the requirements of 9.09.290 (Commercial Cannabis Activities) of this title are met.

	Residential Zones												Mixed Use Overlay			Commercial & Office Zones					Industrial Zones					
	HR	RR	R1	RA2	R2	R3 (18)	R5	RS10	R10	R15	R20	R30	MUN (9,11)	MUC (9,11)	MUI(8,10,11)	NC (18)	CC (18)	VC	OC	O	P	I (18)	LI	BP (18)	BPX (18)	OS (18)

Automobile Fleet Storage																							X	X			
Automobile, Motorcycle, Truck, Golf Cart, Recreational Vehicle and Boat Sales and Incidental Minor Repairs and Accessory Installations																	◆						X	X			
Auto Service Stations Accessory uses include convenience store and car wash Minor repairs to include auto/boat/motorcycle/RV (excludes major repair, paint, body work)																◆	◆	◆	◆	◆	◆	◆	◆	◆	◆	◆	
Automotive, Boat, Motorcycle and RV Repair—Minor (includes brake, muffler and tire installation and repair)																◆	X						X	X		X	

Permitted Uses Table 9.02.020-1

- X - Indicates stated use is permitted subject to zoning requirements.
- C - Indicates stated use is allowed with a conditional use permit.
- ◆ - Indicates a use is permitted unless the use is located three hundred (300) feet or less from a residential zone or use, in which case the use is allowed with a conditional use permit. However, the expansion of an existing general manufacturing use is allowed without a conditional use permit regardless of its distance from residential zones or residential uses.
- A - Indicates a use is permitted with an adult business use permit, providing the requirements of Section 9.09.030 of this title are met.
- S - Indicates a use is permitted, providing the requirements of 9.09.280 (Smoke Shops) of this title are met. A conditional use permit is required if dictated by the distance criteria.
- M - Indicates a use is allowed with a conditional use permit, providing the requirements of 9.09.290 (Commercial Cannabis Activities) of this title are met.

	Residential Zones												Mixed Use Overlay			Commercial & Office Zones					Industrial Zones				
	HR	RR	R1	RA2	R2	R3 (18)	R5	RS10	R10	R15	R20	R30	MUN (9,11)	MUC (9,11)	MUI(8,10,11)	NC (18)	CC (18)	VC	OC	O	P	I (18)	LI	BP (18)	

Automotive Paint and Body Repair—Major Engine Overhaul																	◆						X					
Auto Rentals																		X										
Auto Supply Stores													X	X	X	X	X						X	X		X		
Bakery Shops													X	X	X	X	X	X								X		
Bakery—Commercial																							X					
Banks—Financial Institutions													X	X	X	X	X	X	X	X						X	X	
Barber and Beauty Colleges													X	X	X	X	X		X	X					X	X		
Bars (Drinking Establishments)																												
Bars													C	C	C	C	C	C										
Bars, with Limited Live Entertainment													C	C	C	C	C	C										
Boat Sales New and Used Including Repairs and Accessory Installation																							X					
Boarding and Rooming Houses									X	X	X	X	X	X														
Bowling Alley													◆	◆	◆	X	X											
Building Material Sales																												
With outdoor storage																							X	X				

Permitted Uses Table 9.02.020-1

- X - Indicates stated use is permitted subject to zoning requirements.
- C - Indicates stated use is allowed with a conditional use permit.
- ◆ - Indicates a use is permitted unless the use is located three hundred (300) feet or less from a residential zone or use, in which case the use is allowed with a conditional use permit. However, the expansion of an existing general manufacturing use is allowed without a conditional use permit regardless of its distance from residential zones or residential uses.
- A - Indicates a use is permitted with an adult business use permit, providing the requirements of Section 9.09.030 of this title are met.
- S - Indicates a use is permitted, providing the requirements of 9.09.280 (Smoke Shops) of this title are met. A conditional use permit is required if dictated by the distance criteria.
- M - Indicates a use is allowed with a conditional use permit, providing the requirements of 9.09.290 (Commercial Cannabis Activities) of this title are met.

	Residential Zones												Mixed Use Overlay			Commercial & Office Zones					Industrial Zones					
	HR	RR	R1	RA2	R2	R3 (18)	R5	RS10	R10	R15	R20	R30	MUN (9,11)	MUC (9,11)	MUI(8,10,11)	NC (18)	CC (18)	VC	OC	O	P	I (18)	LI	BP (18)	BPX (18)	OS (18)

Dispensary																M	M									M	
Manufacturing																								M	M	M	
Testing																							M	M	M		
Microbusiness																	M								M		
Distribution Center																M	M						M	M	M		
Commercial Radio or Television Stations																											
With on-site antenna																	◆						◆	◆	◆	◆	
Without on-site antenna																	X						X	X	X	X	
Communications Facilities (See Section 9.09.040 of this title)																											
Computer Sales and Repairs													X	X	X	X	X		X				X	X	X	X	
Contractors Storage Yard																							X				
Convalescent Homes/Assisted Living								C	C	C	C	C	◆	◆	◆	◆	◆	◆	◆	◆	◆						
Convenience Stores																											
With drive-through																X	X										
Without drive-through													X	X	X	X	X										
With alcohol sales													◆	◆	◆	◆	◆										
Convention Hall, Trade Show, Exhibit Building															C		◆		◆		◆				◆	◆	

Permitted Uses Table 9.02.020-1

X - Indicates stated use is permitted subject to zoning requirements.
 C - Indicates stated use is allowed with a conditional use permit.
 ◆ - Indicates a use is permitted unless the use is located three hundred (300) feet or less from a residential zone or use, in which case the use is allowed with a conditional use permit. However, the expansion of an existing general manufacturing use is allowed without a conditional use permit regardless of its distance from residential zones or residential uses.
 A - Indicates a use is permitted with an adult business use permit, providing the requirements of Section 9.09.030 of this title are met.
 S - Indicates a use is permitted, providing the requirements of 9.09.280 (Smoke Shops) of this title are met. A conditional use permit is required if dictated by the distance criteria.
 M - Indicates a use is allowed with a conditional use permit, providing the requirements of 9.09.290 (Commercial Cannabis Activities) of this title are met.

	Residential Zones											Mixed Use Overlay			Commercial & Office Zones					Industrial Zones					
	HR	RR	R1	RA2	R2	R3 (18)	R5	RS10	R10	R15	R20	R30	MUN (9,11)	MUC (9,11)	MUI(8,10,11)	NC (18)	CC (18)	VC	OC	O	P	I (18)	LI		BP (18)

with Incidental Food Services																											
Copy Shops													X	X	X	X	X	X	X	X		X	X	X	X		
Country Club	C	C	C	C	C	C	C	C	C	C	C	C															
Dancing, Art, Music and Similar Schools													X	X	X	X	X	X	X	X			X	X	X		
Day Care Centers ¹⁹	C	C	C	C	C	C	C	C	C	C	C	C	◆	◆	◆	◆	◆	◆	◆	◆	◆	◆	◆	◆	◆	◆	C
Delicatessens													X	X	X	X	X	X					X	X	X		
Diaper Supply Service																						X					
Laundry with fleet storage																						X					
Disposal company																						X					
Drapery Shops													X	X	X	X	X	X									
Dressmaking Shops													X	X	X	X	X	X									
Driving School													X	X	X	X	X		X	X			X	X	X		
Drug Stores													X	X	X	X	X	X									
Dry Cleaning or Laundry																											
a. Dry Cleaning													X	X	X	X	X	X	X							X	
b. Laundromat													X	X	X	X	X	X									
c. Laundry Commercial																						X	X				
Emergency Shelters ¹⁴																	C		C	C	X	C			C		C
Equestrian Centers, Riding Academies, Commercial Stables	C	C	C	C													◆										C

Permitted Uses Table 9.02.020-1

X - Indicates stated use is permitted subject to zoning requirements.
 C - Indicates stated use is allowed with a conditional use permit.
 ◆ - Indicates a use is permitted unless the use is located three hundred (300) feet or less from a residential zone or use, in which case the use is allowed with a conditional use permit. However, the expansion of an existing general manufacturing use is allowed without a conditional use permit regardless of its distance from residential zones or residential uses.
 A - Indicates a use is permitted with an adult business use permit, providing the requirements of Section 9.09.030 of this title are met.
 S - Indicates a use is permitted, providing the requirements of 9.09.280 (Smoke Shops) of this title are met. A conditional use permit is required if dictated by the distance criteria.
 M - Indicates a use is allowed with a conditional use permit, providing the requirements of 9.09.290 (Commercial Cannabis Activities) of this title are met.

	Residential Zones												Mixed Use Overlay			Commercial & Office Zones						Industrial Zones				
	HR	RR	R1	RA2	R2	R3 (18)	R5	RS10	R10	R15	R20	R30	MUN (9,11)	MUC (9,11)	MUI(8,10,11)	NC (18)	CC (18)	VC	OC	O	P	I (18)	LI	BP (18)	BPX (18)	

(including incidental sales of feed and tack)																											
Exterminators																	C						X	X	X	X	
Farm Worker Housing									X	X	X	X															
Feed and Grain Stores																X	X	X									
Fire and Police Stations	X	X	X	X	X	X	X	X	X	X	X	X	X	X	X	X	X	X	X	X	X	X	X	X	X	X	X
Floor Covering Stores (may include incidental repairs with installation service)												X	X	X	X	X						X					
Fraternity/Sorority								C	C	C	C	C															
Frozen Food Locker																						X	X				
Gasoline Dispensing - Non-retail accessory to an auto-related use																	X					X	X	X	X		
Glass Shops and Glass Studios—Stained, etc.																X	X					X	X		X		
Golf Courses or Golf Driving Ranges with Incidental Commercial Uses	C	C	C	C	C	C	C	C	C	C	C	C															◆
Handicapped Housing								X	X	X	X	X	X	X	X												
Heavy Equipment Sales and Rentals																	X						X	X			

Permitted Uses Table 9.02.020-1

- X - Indicates stated use is permitted subject to zoning requirements.
- C - Indicates stated use is allowed with a conditional use permit.
- ◆ - Indicates a use is permitted unless the use is located three hundred (300) feet or less from a residential zone or use, in which case the use is allowed with a conditional use permit. However, the expansion of an existing general manufacturing use is allowed without a conditional use permit regardless of its distance from residential zones or residential uses.
- A - Indicates a use is permitted with an adult business use permit, providing the requirements of Section 9.09.030 of this title are met.
- S - Indicates a use is permitted, providing the requirements of 9.09.280 (Smoke Shops) of this title are met. A conditional use permit is required if dictated by the distance criteria.
- M - Indicates a use is allowed with a conditional use permit, providing the requirements of 9.09.290 (Commercial Cannabis Activities) of this title are met.

	Residential Zones												Mixed Use Overlay			Commercial & Office Zones					Industrial Zones				
	HR	RR	R1	RA2	R2	R3 (18)	R5	RS10	R10	R15	R20	R30	MUN (9,11)	MUC (9,11)	MUI(8,10,11)	NC (18)	CC (18)	VC	OC	O	P	I (18)	LI	BP (18)	

Hospitals															◆		◆		◆	◆					C	C	C
Hotels																											
a. With 20% or less of the units containing kitchens													X	X	X		X		C					X	X	X	
b. With over 20% of the units containing kitchens													C	C	C		C		C					C	C	C	
Ice Cream Stores— Including Yogurt Sales													X	X	X	X	X	X	X							X	
Impound Yards																							X				
Jewelry Stores													X	X	X	X	X	X									
Kennel and Catteries	C	C	C	C	C	C	C	C	C	C	C	C	C	C	C	C	C		◆	◆	◆	◆	C				
Laboratories (medical and dental)													X	X	X	X	X		X	X			X	X	X	X	
Libraries	X	X	X	X	X	X	X	X	X	X	X	X	X	X	X	X	X	X	X	X	X			X	X	X	
Liquor Stores													◆	◆		◆	◆										
Live/Work Unit ¹²													X	X	X												
Locksmith Shops													X	X	X	X	X	X					X	X	X	X	
Lodge Halls and Similar Facilities													◆	◆	◆	◆	◆		◆						◆	◆	
Lumberyards																	X						X				
Mail Order House																	X						X	X	X	X	
Manufacturing and Assembly																											

Permitted Uses Table 9.02.020-1

- X - Indicates stated use is permitted subject to zoning requirements.
- C - Indicates stated use is allowed with a conditional use permit.
- ◆ - Indicates a use is permitted unless the use is located three hundred (300) feet or less from a residential zone or use, in which case the use is allowed with a conditional use permit. However, the expansion of an existing general manufacturing use is allowed without a conditional use permit regardless of its distance from residential zones or residential uses.
- A - Indicates a use is permitted with an adult business use permit, providing the requirements of Section 9.09.030 of this title are met.
- S - Indicates a use is permitted, providing the requirements of 9.09.280 (Smoke Shops) of this title are met. A conditional use permit is required if dictated by the distance criteria.
- M - Indicates a use is allowed with a conditional use permit, providing the requirements of 9.09.290 (Commercial Cannabis Activities) of this title are met.

	Residential Zones												Mixed Use Overlay			Commercial & Office Zones					Industrial Zones					
	HR	RR	R1	RA2	R2	R3 (18)	R5	RS10	R10	R15	R20	R30	MUN (9,11)	MUC (9,11)	MUI(8,10,11)	NC (18)	CC (18)	VC	OC	O	P	I (18)	LI	BP (18)	BPX (18)	OS (18)

a. Custom and light manufacturing indoor uses only (50,000 square feet or less), with light truck traffic, on-site and wholesaling of goods produced																							X	X	X	X	
b. Custom and light manufacturing indoor uses only (more than 50,000 square feet), with light truck traffic, on-site and wholesaling of goods produced																							X	X			
c. General manufacturing with frequent truck traffic and/or outdoor equipment or storage																							X	X			
d. Retail sales of goods produced or warehoused on-site ³																							X	X	X	X	
Medical Clinics/Medical Care																											
Inpatient care													X	X	X	X	X					X	X	X	X		

Permitted Uses Table 9.02.020-1

- X - Indicates stated use is permitted subject to zoning requirements.
- C - Indicates stated use is allowed with a conditional use permit.
- ◆ - Indicates a use is permitted unless the use is located three hundred (300) feet or less from a residential zone or use, in which case the use is allowed with a conditional use permit. However, the expansion of an existing general manufacturing use is allowed without a conditional use permit regardless of its distance from residential zones or residential uses.
- A - Indicates a use is permitted with an adult business use permit, providing the requirements of Section 9.09.030 of this title are met.
- S - Indicates a use is permitted, providing the requirements of 9.09.280 (Smoke Shops) of this title are met. A conditional use permit is required if dictated by the distance criteria.
- M - Indicates a use is allowed with a conditional use permit, providing the requirements of 9.09.290 (Commercial Cannabis Activities) of this title are met.

	Residential Zones												Mixed Use Overlay			Commercial & Office Zones					Industrial Zones					
	HR	RR	R1	RA2	R2	R3 (18)	R5	RS10	R10	R15	R20	R30	MUN (9,11)	MUC (9,11)	MUI(8,10,11)	NC (18)	CC (18)	VC	OC	O	P	I (18)	LI	BP (18)	BPX (18)	OS (18)

Urgent care													X	X	X	X	X		X	X							
Medical device services and sales (retail), including, but not limited to, fittings for and sale of prosthetic and orthotic devices															X	X	X		X								
Medical equipment supply, including retail sales for in-home medical care, such as wheelchairs, walkers, and respiratory equipment															X	X	X		X								
Mobile Home Parks	C	C	C	C	C	C	C	C	C	C	C	C															
Mobile Home Sales or Rentals (outdoor display)																	C										
Mortuaries																											
With cremation services																							X	X			
No cremation services			C	C	C	C	C	C	C	C	C	C			◆	◆	◆						X	X			
Museums	X	X	X	X	X	X	X	X	X	X	X	X	X	X	X	X	X	X	X	X	X	X	X	X	X	X	X
Newspaper and Printing Shops													X	X	X	X	X					X	X	X	X		
Nightclubs														C	C		C										

Permitted Uses Table 9.02.020-1

- X - Indicates stated use is permitted subject to zoning requirements.
- C - Indicates stated use is allowed with a conditional use permit.
- ◆ - Indicates a use is permitted unless the use is located three hundred (300) feet or less from a residential zone or use, in which case the use is allowed with a conditional use permit. However, the expansion of an existing general manufacturing use is allowed without a conditional use permit regardless of its distance from residential zones or residential uses.
- A - Indicates a use is permitted with an adult business use permit, providing the requirements of Section 9.09.030 of this title are met.
- S - Indicates a use is permitted, providing the requirements of 9.09.280 (Smoke Shops) of this title are met. A conditional use permit is required if dictated by the distance criteria.
- M - Indicates a use is allowed with a conditional use permit, providing the requirements of 9.09.290 (Commercial Cannabis Activities) of this title are met.

	Residential Zones												Mixed Use Overlay			Commercial & Office Zones					Industrial Zones				
	HR	RR	R1	RA2	R2	R3 (18)	R5	RS10	R10	R15	R20	R30	MUN (9,11)	MUC (9,11)	MUI(8,10,11)	NC (18)	CC (18)	VC	OC	O	P	I (18)	LI	BP (18)	

Nursery, (Plant), Wholesale and Distribution	X	X	X	X																		X	X			X
Offices (administrative and professional)													X	X	X	X	X	X	X	X			X	X	X	
Open Air Theaters															C						C					C
Orphanages	C	C	C	C	C	C	C	C	C	C	C															
Painting Contractor																						X	X			
Parcel Delivery Terminals																						X	X	X	X	
Parking Lot															C	C	X	X	C					X		
Parks and Recreation Facilities (public)	X	X	X	X	X	X	X	X	X	X	X	X	X	X	X	X	X	X	X	X	X	X	X	X	X	X
Personal Services (e.g., nail salons, spa facilities ¹⁵ , barber and beauty shops, and tattoo parlors)													X	X	X	X	X	X							X	
Pharmacy ⁴												X	X	X	X	X	X	X							X	
Photo Studios												X	X	X	X	X	X	X							X	
Plumbing Shops																X									X	
Plumbing Supply Stores for Contractors																							X	X	X	
Pool Hall														◆		◆	◆									
Postal Services												X	X	X	X	X	X	X					X	X	X	

Permitted Uses Table 9.02.020-1

- X - Indicates stated use is permitted subject to zoning requirements.
- C - Indicates stated use is allowed with a conditional use permit.
- ◆ - Indicates a use is permitted unless the use is located three hundred (300) feet or less from a residential zone or use, in which case the use is allowed with a conditional use permit. However, the expansion of an existing general manufacturing use is allowed without a conditional use permit regardless of its distance from residential zones or residential uses.
- A - Indicates a use is permitted with an adult business use permit, providing the requirements of Section 9.09.030 of this title are met.
- S - Indicates a use is permitted, providing the requirements of 9.09.280 (Smoke Shops) of this title are met. A conditional use permit is required if dictated by the distance criteria.
- M - Indicates a use is allowed with a conditional use permit, providing the requirements of 9.09.290 (Commercial Cannabis Activities) of this title are met.

	Residential Zones												Mixed Use Overlay			Commercial & Office Zones					Industrial Zones				
	HR	RR	R1	RA2	R2	R3 (18)	R5	RS10	R10	R15	R20	R30	MUN (9,11)	MUC (9,11)	MUI(8,10,11)	NC (18)	CC (18)	VC	OC	O	P	I (18)	LI	BP (18)	

Pottery Sales with Outdoor Sales													X	X	X	X	X	X				X			X	
Public Administration, Buildings and Civic Centers													X	X	X	X	X	X	X	X	X	X	X	X	X	
Public Utility Stations, Yards, Wells and Similar Facilities, Excluding Offices	C	C	C	C	C	C	C	C	C	C	C	C	◆	◆	◆	◆	◆	◆	◆	◆	◆	X	X	◆	◆	C
Racetracks																	C				C					
Record Store													X	X	X	X	X	X								
Recording Studio													X	X	X	X	X	X	X			X	X	X	X	
Recreational Facilities (Private) such as Tennis Club, Polo Club, with Limited Associated Incidental Uses	C	C	C	C	C	C	C	C	C	C	C	C	◆	◆	◆	◆	◆	◆								
Recycling, Large Collection Facility ⁵																	◆					X	X			
Recycling, Small Collection Facility													X	X	X	X	X	X								
Recycling Processing Centers																						X	X	X	X	
Refreshment Stands													X	X	X	X	X	X	X	X	X	X	X	X	X	
Rental Service																										

Permitted Uses Table 9.02.020-1

- X - Indicates stated use is permitted subject to zoning requirements.
- C - Indicates stated use is allowed with a conditional use permit.
- ◆ - Indicates a use is permitted unless the use is located three hundred (300) feet or less from a residential zone or use, in which case the use is allowed with a conditional use permit. However, the expansion of an existing general manufacturing use is allowed without a conditional use permit regardless of its distance from residential zones or residential uses.
- A - Indicates a use is permitted with an adult business use permit, providing the requirements of Section 9.09.030 of this title are met.
- S - Indicates a use is permitted, providing the requirements of 9.09.280 (Smoke Shops) of this title are met. A conditional use permit is required if dictated by the distance criteria.
- M - Indicates a use is allowed with a conditional use permit, providing the requirements of 9.09.290 (Commercial Cannabis Activities) of this title are met.

	Residential Zones												Mixed Use Overlay			Commercial & Office Zones					Industrial Zones					
	HR	RR	R1	RA2	R2	R3 (18)	R5	RS10	R10	R15	R20	R30	MUN (9,11)	MUC (9,11)	MUI(8,10,11)	NC (18)	CC (18)	VC	OC	O	P	I (18)	LI	BP (18)	BPX (18)	OS (18)

Within an enclosed structure (furniture, office, party supplies)													X	X	X	X	X	X					X	X	X	X	
With outdoor storage and display (vehicles, equipment, etc.)																◆	◆						X	X			
Research and Development													X	X	X					X	X		X	X	X	X	
Residential																											
Single-Family	X	X	X	X	X	X	X	X																			
Multiple-Family									X	X	X	X	X	X	X												
Manufactured home park (see mobile home parks)																											
Residential Care Facility (for seven or more persons)	C	C	C	C	C	C	C	C	C	C	C	C	C	C	X												
Restaurants (Eating and Drinking Establishments)																											
Without entertainment													X	X	X	X	X	X	X								X
With Limited Live entertainment													X	X	X	X	X	X	X								
With alcoholic beverage sales													X	X	X	X	X	X	X								X

Permitted Uses Table 9.02.020-1

- X - Indicates stated use is permitted subject to zoning requirements.
- C - Indicates stated use is allowed with a conditional use permit.
- ◆ - Indicates a use is permitted unless the use is located three hundred (300) feet or less from a residential zone or use, in which case the use is allowed with a conditional use permit. However, the expansion of an existing general manufacturing use is allowed without a conditional use permit regardless of its distance from residential zones or residential uses.
- A - Indicates a use is permitted with an adult business use permit, providing the requirements of Section 9.09.030 of this title are met.
- S - Indicates a use is permitted, providing the requirements of 9.09.280 (Smoke Shops) of this title are met. A conditional use permit is required if dictated by the distance criteria.
- M - Indicates a use is allowed with a conditional use permit, providing the requirements of 9.09.290 (Commercial Cannabis Activities) of this title are met.

	Residential Zones												Mixed Use Overlay			Commercial & Office Zones					Industrial Zones				
	HR	RR	R1	RA2	R2	R3 (18)	R5	RS10	R10	R15	R20	R30	MUN (9,11)	MUC (9,11)	MUI(8,10,11)	NC (18)	CC (18)	VC	OC	O	P	I (18)	LI	BP (18)	

With outdoor seating ¹³													X	X	X	X	X	X	X							X	
Restaurants (fast-food)																											
With drive-through																◆	◆									◆	
Without drive-through													X	X	X	X	X									X	
Retails Sales													X	X	X	X	X	X									
Support Retail Sales													X	X	X				X							X	
Sandwich Shops ⁶													X	X	X	X	X	X	X	X ⁶							
Schools, Private	C	C	C	C	C	C	C	C	C	C	C	C	◆	◆	◆	◆	◆			◆	◆				◆	◆	
Senior Housing	X	X	X	X	X	X	X	X	X	X	X	X	X	X	X				X	X							
Shoe Shine Stands													X	X	X	X	X		X	X				X	X		
Shoe Repair Shop													X	X	X	X	X	X									
Sign Shop													X	X	X	X	X	X					X	X	X	X	
Single room occupancy (SRO) facility											C	C	C	C			X										
Skating Rinks														X			X										
Smoke Shops ¹⁶																S	S	S	S								
Stationery Stores													X	X	X	X	X	X	X					X	X		
Statue Shop -Outdoor display																	◆						X	X			
Storage Lots and Mini-Warehouses																											
Indoor																							X				
Outdoor																							X				

Permitted Uses Table 9.02.020-1

X - Indicates stated use is permitted subject to zoning requirements.
 C - Indicates stated use is allowed with a conditional use permit.
 ♦ - Indicates a use is permitted unless the use is located three hundred (300) feet or less from a residential zone or use, in which case the use is allowed with a conditional use permit. However, the expansion of an existing general manufacturing use is allowed without a conditional use permit regardless of its distance from residential zones or residential uses.
 A - Indicates a use is permitted with an adult business use permit, providing the requirements of Section 9.09.030 of this title are met.
 S - Indicates a use is permitted, providing the requirements of 9.09.280 (Smoke Shops) of this title are met. A conditional use permit is required if dictated by the distance criteria.
 M - Indicates a use is allowed with a conditional use permit, providing the requirements of 9.09.290 (Commercial Cannabis Activities) of this title are met.

	Residential Zones												Mixed Use Overlay			Commercial & Office Zones					Industrial Zones				
	HR	RR	R1	RA2	R2	R3 (18)	R5	RS10	R10	R15	R20	R30	MUN (9,11)	MUC (9,11)	MUI(8,10,11)	NC (18)	CC (18)	VC	OC	O	P	I (18)	LI	BP (18)	

Swim Schools/Center with Incidental Commercial Uses	C	C	C	C	C	C	C	C	C	C	C	C					X										
Taxidermist																	X						X	X			
Theaters (excludes open air)													X	X	X	X	X	X									
Tire Recapping																							X				
Trade and Vocational Schools													X	X	X		X		X	X				X	X	X	
Transfer, Moving and Storage Facilities																							X	X			
Truck Wash																							X	X			
Upholstery Shops																	X						X	X		X	
Vehicle Storage Yards																											
Indoor																	X						X	X			
Outdoor																	C						X	X			
Vending Machine Service and Repair																							X	X	X	X	
Veterinarian (including animal hospital)																											
All activities within an enclosed structure													X	X	X	X	X								X	X	
With outdoor activities																	♦								♦	♦	
Weight Reduction Center													X	X	X	X	X	X	X								

Permitted Uses Table 9.02.020-1

X - Indicates stated use is permitted subject to zoning requirements.
 C - Indicates stated use is allowed with a conditional use permit.
 ◆ - Indicates a use is permitted unless the use is located three hundred (300) feet or less from a residential zone or use, in which case the use is allowed with a conditional use permit. However, the expansion of an existing general manufacturing use is allowed without a conditional use permit regardless of its distance from residential zones or residential uses.
 A - Indicates a use is permitted with an adult business use permit, providing the requirements of Section 9.09.030 of this title are met.
 S - Indicates a use is permitted, providing the requirements of 9.09.280 (Smoke Shops) of this title are met. A conditional use permit is required if dictated by the distance criteria.
 M - Indicates a use is allowed with a conditional use permit, providing the requirements of 9.09.290 (Commercial Cannabis Activities) of this title are met.

	Residential Zones												Mixed Use Overlay			Commercial & Office Zones					Industrial Zones					
	HR	RR	R1	RA2	R2	R3 (18)	R5	RS10	R10	R15	R20	R30	MUN (9,11)	MUC (9,11)	MUI(8,10,11)	NC (18)	CC (18)	VC	OC	O	P	I (18)	LI	BP (18)	BPX (18)	OS (18)

Wholesale, Storage, and Distribution																										
All activities indoors (50,000 square feet or less)																						X	X	X	X	
All activities indoors (more than 50,000 square feet)																						X	X			
All activities outdoors																						X				
Retail sale of goods warehoused on-site ⁷																						X	X	X		
Wrecking Yard																						◆				

- Notes:
- (1) Do not consider residential use per distance requirement.
 - (2) The administrative plot plan process may be used to establish these uses in an existing building within any commercial or industrial zone, even if the project is located adjacent to residential uses or zones.
 - (3) Retail is limited to fifteen (15) percent of gross floor area (see Section 9.05.040 of this title).
 - (4) Permitted in the OC and VOR only as a support medical office facility.
 - (5) Large collection facilities may be established within an existing building through the “tenant improvement” process if such building or tenant space occupied by the use is not located adjacent to a residential use or zone.
 - (6) Sandwich shops shall not have cooking hoods, nor shall they exceed five percent of the gross floor area of the complex where they are located.
 - (7) Retail is limited to fifteen (15) percent of gross floor area (see Section 9.05.040 of this title).

Permitted Uses Table 9.02.020-1

- X - Indicates stated use is permitted subject to zoning requirements.
- C - Indicates stated use is allowed with a conditional use permit.
- ◆ - Indicates a use is permitted unless the use is located three hundred (300) feet or less from a residential zone or use, in which case the use is allowed with a conditional use permit. However, the expansion of an existing general manufacturing use is allowed without a conditional use permit regardless of its distance from residential zones or residential uses.
- A - Indicates a use is permitted with an adult business use permit, providing the requirements of Section 9.09.030 of this title are met.
- S - Indicates a use is permitted, providing the requirements of 9.09.280 (Smoke Shops) of this title are met. A conditional use permit is required if dictated by the distance criteria.
- M - Indicates a use is allowed with a conditional use permit, providing the requirements of 9.09.290 (Commercial Cannabis Activities) of this title are met.

	Residential Zones											Mixed Use Overlay			Commercial & Office Zones					Industrial Zones						
	HR	RR	R1	RA2	R2	R3 (18)	R5	RS10	R10	R15	R20	R30	MUN (9,11)	MUC (9,11)	MUI(8,10,11)	NC (18)	CC (18)	VC	OC	O	P	I (18)	LI	BP (18)	BPX (18)	OS (18)

- (8) In the MUI, mixed use (commercial uses on first floor with office uses or residential uses on upper floors) are (a) required to on lots at street intersections and within 300 feet in any direction from a street intersection, as measured from the corner formed by the lot's property lines, and (b) are allowed, but not required on the other lots.
- (9) In the MUC and MUN, mixed use (commercial uses on first floor with office uses or residential uses on upper floors) are (a) required to on lots at street intersections and within 150 feet in any direction from a street intersection, as measured from the corner formed by the lot's property lines, and (b) are allowed, but not required on the other lots.
- (10) See Section 9.07.40 (Medical Use Overlay)
- (11) See Section 9.09.260 (Mixed Use Development)
- (12) See Section 9.09.250 (Live-Work Development)
- (13) See Section 9.09.270 (Outdoor Dining)
- (14) Use is also permitted in the Moreno Valley Industrial Area Plan (SP 208)
- (15) For Spa Facilities refer to Title 11, Chapter 11.96 of the Municipal Code.
- (16) See Section 9.09.280.C (Smoke Shops) for distance requirements that require a Conditional Use Permit.
- (17) See Section 9.09.290 (Commercial Cannabis Activities) for all Commercial Cannabis Activities regulations.
- (18) **See Section 9.07.060 Airport Land Use Compatibility Plan for Airport Land Use Compatibility Plan (ALUCP) requirements for actions proposed on property located within an Airport Compatibility Zone. When located within an Airport Land Use Compatibility Zone, greater land use, restrictions for airport compatibility may apply per the applicable ALUCP.**
- (19) **For Day Care uses in the Moreno Valley Industrial Area Plan (SP 208), See Section 9.07.060 Airport Land Use Compatibility Plan for Airport Land Use Compatibility Plan (ALUCP) requirements for actions proposed on property located within an Airport Compatibility Zone. When located within an Airport Land Use Compatibility Zone, greater land use, restrictions for airport compatibility may apply per the applicable ALUCP.**

Permitted Uses Table 9.02.020-1

- X - Indicates stated use is permitted subject to zoning requirements.
- C - Indicates stated use is allowed with a conditional use permit.
- ◆ - Indicates a use is permitted unless the use is located three hundred (300) feet or less from a residential zone or use, in which case the use is allowed with a conditional use permit. However, the expansion of an existing general manufacturing use is allowed without a conditional use permit regardless of its distance from residential zones or residential uses.
- A - Indicates a use is permitted with an adult business use permit, providing the requirements of Section 9.09.030 of this title are met.
- S - Indicates a use is permitted, providing the requirements of 9.09.280 (Smoke Shops) of this title are met. A conditional use permit is required if dictated by the distance criteria.
- M - Indicates a use is allowed with a conditional use permit, providing the requirements of 9.09.290 (Commercial Cannabis Activities) of this title are met.

	Residential Zones											Mixed Use Overlay			Commercial & Office Zones					Industrial Zones						
	HR	RR	R1	RA2	R2	R3 (18)	R5	RS10	R10	R15	R20	R30	MUN (9,11)	MUC (9,11)	MUI(8,10,11)	NC (18)	CC (18)	VC	OC	O	P	I (18)	LI	BP (18)	BPX (18)	OS (18)

Zoning Key

HR	Hillside Residential	MU	Mixed Use Overlay
RR	Rural Residential	MUN	Mixed-Use Neighborhood Overlay
R1	Residential 1 (40,000 square feet minimum lot size)	MUC	Mixed-Use Community Overlay
RA2	Residential Agriculture 2 (20,000 square feet minimum lot size)	MUI	Mixed-Use Institutional Anchor Overlay
R2	Residential 2 (20,000 square feet minimum lot size)	NC	Neighborhood Commercial
R3	Residential 3 (10,000 square feet minimum lot size)	CC	Community Commercial
R5	Residential 5 (7,200 square feet minimum lot size)	VC	Village Commercial
RS10	Residential Single-Family 10 (4,500 square feet minimum lot size)	OC	Office Commercial
R10	Residential 10 (Up to 10 Dwelling Units per net acre)	O	Office
R15	Residential 15 (Up to 15 Dwelling Units per net acre)	P	Public
R20	Residential 20 (Up to 20 Dwelling Units per net acre)	I	Industrial
R30	Residential 30 (Up to 30 Dwelling Units per net acre)	LI	Light Industrial
		BP	Business Park
		BPX	Business Park-Mixed Use
		OS	Open Space

Permitted Uses Table 9.02.020-2 MIXED USE ZONES

- X - Indicates stated use is permitted subject to zoning requirements.
- C - Indicates stated use is allowed with a conditional use permit.
- ◆ - Indicates a use is permitted unless the use is located three hundred (300) feet or less from a residential zone or use, in which case the use is allowed with a conditional use permit. However, the expansion of an existing general manufacturing use is allowed without a conditional use permit regardless of its distance from residential zones or residential uses.
- A - Indicates a use is permitted with an adult business use permit, providing the requirements of Section 9.09.030 of this title are met.
- S - Indicates a use is permitted, providing the requirements of 9.09.280 (Smoke Shops) of this title are met. A conditional use permit is required if dictated by the distance criteria.
- M - Indicates a use is allowed with a conditional use permit, providing the requirements of 9.09.290 (Commercial Cannabis Activities) of this title are met.

	Mixed Use Zones				Mixed Use Overlay		
	BF zone (18)	H-OC zone	COMU zone	DC zone	MUN (9,11)	MUC (9,11)	MUI (8,10,11)

Adult Businesses							
Agricultural Uses—Crops Only ¹⁸		X	X	X	X	X	X
Agricultural (involving structures)							
Aircraft Landing Facilities							
Ambulance Service	◆		◆	◆			
Amusement Parks, Fairgrounds ¹⁸							
Animal Raising (see Section 9.09.090 of this title) ¹⁸					X	X	X
Appliance and Electronic Repair Shops			X		X	X	X
Arcades, Video Machines			X				
Athletic Clubs, Gymnasiums and Spas ¹⁸		X	X	X	X	X	X
Auction Houses ¹⁸			X				
Auditoriums ¹⁸		X	◆	X	◆	◆	◆
Auto Electronic Accessories and Installation	X		X				
Automobile Fleet Storage	X						
Automobile, Motorcycle, Truck, Golf Cart, Recreational Vehicle,	◆	X	◆				

Permitted Uses Table 9.02.020-2 MIXED USE ZONES

- X - Indicates stated use is permitted subject to zoning requirements.
- C - Indicates stated use is allowed with a conditional use permit.
- ◆ - Indicates a use is permitted unless the use is located three hundred (300) feet or less from a residential zone or use, in which case the use is allowed with a conditional use permit. However, the expansion of an existing general manufacturing use is allowed without a conditional use permit regardless of its distance from residential zones or residential uses.
- A - Indicates a use is permitted with an adult business use permit, providing the requirements of Section 9.09.030 of this title are met.
- S - Indicates a use is permitted, providing the requirements of 9.09.280 (Smoke Shops) of this title are met. A conditional use permit is required if dictated by the distance criteria.
- M - Indicates a use is allowed with a conditional use permit, providing the requirements of 9.09.290 (Commercial Cannabis Activities) of this title are met.

	Mixed Use Zones				Mixed Use Overlay		
	BF zone (18)	H-OC zone	COMU zone	DC zone	MUN (9,11)	MUC (9,11)	MUI (8,10,11)
Aircraft and Boat Sales, Leasing, and Incidental Minor Repairs and Accessory Installations							
Auto Service Stations	X	◆	◆	◆			
a) Accessory uses include convenience store and car wash							
b) Minor repairs to include auto/boat/motorcycle/RV (excludes major repair, paint, body work)							
Automotive, Boat, Motorcycle and RV Repair—Minor (includes brake, muffler and tire installation and repair)	◆		◆				
Automotive Paint and Body Repair—Major Engine Overhaul	◆		◆				
Auto Rentals	X		X				
Auto Supply Stores			X	X	X	X	X
Bakery Shops		X	X	X	X	X	X
Bakery—Commercial ¹⁸							

Permitted Uses Table 9.02.020-2 MIXED USE ZONES

- X - Indicates stated use is permitted subject to zoning requirements.
- C - Indicates stated use is allowed with a conditional use permit.
- ◆ - Indicates a use is permitted unless the use is located three hundred (300) feet or less from a residential zone or use, in which case the use is allowed with a conditional use permit. However, the expansion of an existing general manufacturing use is allowed without a conditional use permit regardless of its distance from residential zones or residential uses.
- A - Indicates a use is permitted with an adult business use permit, providing the requirements of Section 9.09.030 of this title are met.
- S - Indicates a use is permitted, providing the requirements of 9.09.280 (Smoke Shops) of this title are met. A conditional use permit is required if dictated by the distance criteria.
- M - Indicates a use is allowed with a conditional use permit, providing the requirements of 9.09.290 (Commercial Cannabis Activities) of this title are met.

	Mixed Use Zones				Mixed Use Overlay		
	BF zone (18)	H-OC zone	COMU zone	DC zone	MUN (9,11)	MUC (9,11)	MUI (8,10,11)
Banks—Financial Institutions ¹⁸		X	X	X	X	X	X
Barber and Beauty Colleges ¹⁸		X	X	X	X	X	X
Bars (Drinking Establishments) ¹⁸							
Bars			C	C	C	C	C
Bars, with Limited Live Entertainment			C	C	C	C	C
Boarding and Rooming Houses ¹⁸					X	X	
Bowling Alley ¹⁸			X	X	◆	◆	◆
Building Material Sales (with or without outdoor sales) ¹⁸	◆		◆				
Building Material Storage Yards ¹⁸	X						
Bus, Rail and Taxi Stations ¹⁸			◆	◆			◆
Business Equipment Sales (includes repairs)	X	X	X	X	X	X	X
Business Schools ¹⁸		X	X	X	X	X	X
Business Supply Stores	X	X	X	X	X	X	X
Cabinet Shop	X						
Caretakers Residence ¹	C		X				

Permitted Uses Table 9.02.020-2 MIXED USE ZONES

- X - Indicates stated use is permitted subject to zoning requirements.
- C - Indicates stated use is allowed with a conditional use permit.
- ◆ - Indicates a use is permitted unless the use is located three hundred (300) feet or less from a residential zone or use, in which case the use is allowed with a conditional use permit. However, the expansion of an existing general manufacturing use is allowed without a conditional use permit regardless of its distance from residential zones or residential uses.
- A - Indicates a use is permitted with an adult business use permit, providing the requirements of Section 9.09.030 of this title are met.
- S - Indicates a use is permitted, providing the requirements of 9.09.280 (Smoke Shops) of this title are met. A conditional use permit is required if dictated by the distance criteria.
- M - Indicates a use is allowed with a conditional use permit, providing the requirements of 9.09.290 (Commercial Cannabis Activities) of this title are met.

	Mixed Use Zones				Mixed Use Overlay		
	BF zone (18)	H-OC zone	COMU zone	DC zone	MUN (9,11)	MUC (9,11)	MUI (8,10,11)
Car Wash	X		X				
Accessory to auto related use							
Catering Service			X	X	X	X	X
Cemetery (Human or Pet) With or Without Accessory Mortuary and Cremation Services (Minimum 10-acre site required)							
Churches ^{2, 18}		◆	◆	◆	◆	◆	◆
Clubs ¹⁸			◆	◆	◆	◆	◆
Commercial Cannabis Activities ^{17, 18}							
Cultivation							
Dispensary	M		M				
Manufacturing							
Testing							
Microbusiness			M				
Distribution							
Commercial Radio or Television Stations							
With on-site antenna			◆	C			
Without on-site antenna	X		X	X			

Permitted Uses Table 9.02.020-2 MIXED USE ZONES

- X - Indicates stated use is permitted subject to zoning requirements.
- C - Indicates stated use is allowed with a conditional use permit.
- ◆ - Indicates a use is permitted unless the use is located three hundred (300) feet or less from a residential zone or use, in which case the use is allowed with a conditional use permit. However, the expansion of an existing general manufacturing use is allowed without a conditional use permit regardless of its distance from residential zones or residential uses.
- A - Indicates a use is permitted with an adult business use permit, providing the requirements of Section 9.09.030 of this title are met.
- S - Indicates a use is permitted, providing the requirements of 9.09.280 (Smoke Shops) of this title are met. A conditional use permit is required if dictated by the distance criteria.
- M - Indicates a use is allowed with a conditional use permit, providing the requirements of 9.09.290 (Commercial Cannabis Activities) of this title are met.

	Mixed Use Zones				Mixed Use Overlay		
	BF zone (18)	H-OC zone	COMU zone	DC zone	MUN (9,11)	MUC (9,11)	MUI (8,10,11)

Communications Facilities (See Section 9.09.040 of this title)							
Computer Sales and Repairs	X	X	X	X	X	X	X
Contractors Storage Yard							
Convalescent Homes/Assisted Living ¹⁸			◆	◆	◆	◆	◆
Convenience Stores							
With drive-through	X		X				
Without drive-through	X	X	X	X	X	X	X
With alcohol sales	◆	◆	◆	◆	◆	◆	◆
Convention Hall, Trade Show, Exhibit Building with Incidental Food Services ¹⁸				C			C
Copy Shops	X	X	X	X	X	X	X
Country Club ¹⁸				C			
Dancing, Art, Music and Similar Schools ¹⁸		X	X	X	X	X	X
Day Care Centers ^{18, 19}		◆	◆	◆	◆	◆	◆
Delicatessens ¹⁸		X	X	X	X	X	X
Diaper Supply Service	X						
Laundry with fleet storage ¹⁸							
Disposal company							

Permitted Uses Table 9.02.020-2 MIXED USE ZONES

- X - Indicates stated use is permitted subject to zoning requirements.
- C - Indicates stated use is allowed with a conditional use permit.
- ◆ - Indicates a use is permitted unless the use is located three hundred (300) feet or less from a residential zone or use, in which case the use is allowed with a conditional use permit. However, the expansion of an existing general manufacturing use is allowed without a conditional use permit regardless of its distance from residential zones or residential uses.
- A - Indicates a use is permitted with an adult business use permit, providing the requirements of Section 9.09.030 of this title are met.
- S - Indicates a use is permitted, providing the requirements of 9.09.280 (Smoke Shops) of this title are met. A conditional use permit is required if dictated by the distance criteria.
- M - Indicates a use is allowed with a conditional use permit, providing the requirements of 9.09.290 (Commercial Cannabis Activities) of this title are met.

	Mixed Use Zones				Mixed Use Overlay		
	BF zone (18)	H-OC zone	COMU zone	DC zone	MUN (9,11)	MUC (9,11)	MUI (8,10,11)
Drapery Shops	X	X	X	X	X	X	X
Dressmaking Shops	X	X	X	X	X	X	X
Driving School ¹⁸	X	X	X	X	X	X	X
Drug Stores	X	X	X	X	X	X	X
Dry Cleaning or Laundry ¹⁸							
a. Dry Cleaning	X		X	X	X	X	X
b. Laundromat	X		X	X	X	X	X
c. Laundry Commercial	X						
Emergency Shelters ¹⁴							
Equestrian Centers, Riding Academies, Commercial Stables (including incidental sales of feed and tack) ¹⁸		X					
Exterminators	X		C				
Farm Worker Housing ¹⁸							
Feed and Grain Stores	X		X				
Fire and Police Stations	X	X	X	X	X	X	X
Floor Covering Stores (may include incidental repairs with installation service)	X	X	X	X	X	X	X
Fraternity/Sorority ¹⁸							
Frozen Food Locker							

Permitted Uses Table 9.02.020-2 MIXED USE ZONES

- X - Indicates stated use is permitted subject to zoning requirements.
- C - Indicates stated use is allowed with a conditional use permit.
- ◆ - Indicates a use is permitted unless the use is located three hundred (300) feet or less from a residential zone or use, in which case the use is allowed with a conditional use permit. However, the expansion of an existing general manufacturing use is allowed without a conditional use permit regardless of its distance from residential zones or residential uses.
- A - Indicates a use is permitted with an adult business use permit, providing the requirements of Section 9.09.030 of this title are met.
- S - Indicates a use is permitted, providing the requirements of 9.09.280 (Smoke Shops) of this title are met. A conditional use permit is required if dictated by the distance criteria.
- M - Indicates a use is allowed with a conditional use permit, providing the requirements of 9.09.290 (Commercial Cannabis Activities) of this title are met.

	Mixed Use Zones				Mixed Use Overlay		
	BF zone (18)	H-OC zone	COMU zone	DC zone	MUN (9,11)	MUC (9,11)	MUI (8,10,11)
Gasoline Dispensing - Non-retail accessory to an auto-related use ¹⁸	X		X	X			
Glass Shops and Glass Studios—Stained, etc.	X		X	X			
Golf Courses or Golf Driving Ranges with Incidental Commercial Uses ¹⁸				C			
Handicapped Housing ¹⁸			X	X	X	X	X
Heavy Equipment Sales and Rentals	X						
Hospitals ¹⁸			◆	◆			◆
Hotels ¹⁸							
a. With 20% or less of the units containing kitchens			X	X	X	X	X
b. With over 20% of the units containing kitchens			C	C	C	C	C
Ice Cream Stores—Including Yogurt Sales	X	X	X	X	X	X	X
Impound Yards	C						
Jewelry Stores	X	X	X	X	X	X	X
Kennel and Catteries	C		C		C	C	C
Laboratories (medical and dental) ¹⁸	X		X	X	X	X	X

Permitted Uses Table 9.02.020-2 MIXED USE ZONES

- X - Indicates stated use is permitted subject to zoning requirements.
- C - Indicates stated use is allowed with a conditional use permit.
- ◆ - Indicates a use is permitted unless the use is located three hundred (300) feet or less from a residential zone or use, in which case the use is allowed with a conditional use permit. However, the expansion of an existing general manufacturing use is allowed without a conditional use permit regardless of its distance from residential zones or residential uses.
- A - Indicates a use is permitted with an adult business use permit, providing the requirements of Section 9.09.030 of this title are met.
- S - Indicates a use is permitted, providing the requirements of 9.09.280 (Smoke Shops) of this title are met. A conditional use permit is required if dictated by the distance criteria.
- M - Indicates a use is allowed with a conditional use permit, providing the requirements of 9.09.290 (Commercial Cannabis Activities) of this title are met.

	Mixed Use Zones				Mixed Use Overlay		
	BF zone (18)	H-OC zone	COMU zone	DC zone	MUN (9,11)	MUC (9,11)	MUI (8,10,11)
Libraries ¹⁸	X	X	X	X	X	X	X
Liquor Stores			◆	◆	◆	◆	
Live/Work Unit ^{12, 18}			X	X	X	X	X
Locksmith Shops	X		X	X	X	X	X
Lodge Halls and Similar Facilities ¹⁸			◆	◆	◆	◆	◆
Lumberyards							
Mail Order House							
Manufacturing and Assembly ¹⁸							
a. Custom and light manufacturing indoor uses only (50,000 square feet or less), with light truck traffic, on-site and wholesaling of goods produced	X						
b. Custom and light manufacturing indoor uses only (more than 50,000 square feet), with light truck traffic, on-site and wholesaling of goods produced	X						
c. General manufacturing with frequent truck traffic							

Permitted Uses Table 9.02.020-2 MIXED USE ZONES

- X - Indicates stated use is permitted subject to zoning requirements.
- C - Indicates stated use is allowed with a conditional use permit.
- ◆ - Indicates a use is permitted unless the use is located three hundred (300) feet or less from a residential zone or use, in which case the use is allowed with a conditional use permit. However, the expansion of an existing general manufacturing use is allowed without a conditional use permit regardless of its distance from residential zones or residential uses.
- A - Indicates a use is permitted with an adult business use permit, providing the requirements of Section 9.09.030 of this title are met.
- S - Indicates a use is permitted, providing the requirements of 9.09.280 (Smoke Shops) of this title are met. A conditional use permit is required if dictated by the distance criteria.
- M - Indicates a use is allowed with a conditional use permit, providing the requirements of 9.09.290 (Commercial Cannabis Activities) of this title are met.

	Mixed Use Zones				Mixed Use Overlay		
	BF zone (18)	H-OC zone	COMU zone	DC zone	MUN (9.11)	MUC (9.11)	MUI (8,10,11)
and/or outdoor equipment or storage							
d. Retail sales of goods produced or warehoused on-site ³	X						
Medical Clinics/Medical Care ¹⁸							
Inpatient care		X	X	X	X	X	X
Urgent care		X	X	X	X	X	X
Medical device services and sales (retail), including, but not limited to, fittings for and sale of prosthetic and orthotic devices	X	X	X	X			X
Medical equipment supply, including retail sales for in-home medical care, such as wheelchairs, walkers, and respiratory equipment	X	X	X	X			X
Mobile Home Parks ¹⁸							
Mobile Home Sales or Rentals (outdoor display)							
Mortuaries ¹⁸							
With cremation services							

Permitted Uses Table 9.02.020-2 MIXED USE ZONES

- X - Indicates stated use is permitted subject to zoning requirements.
- C - Indicates stated use is allowed with a conditional use permit.
- ◆ - Indicates a use is permitted unless the use is located three hundred (300) feet or less from a residential zone or use, in which case the use is allowed with a conditional use permit. However, the expansion of an existing general manufacturing use is allowed without a conditional use permit regardless of its distance from residential zones or residential uses.
- A - Indicates a use is permitted with an adult business use permit, providing the requirements of Section 9.09.030 of this title are met.
- S - Indicates a use is permitted, providing the requirements of 9.09.280 (Smoke Shops) of this title are met. A conditional use permit is required if dictated by the distance criteria.
- M - Indicates a use is allowed with a conditional use permit, providing the requirements of 9.09.290 (Commercial Cannabis Activities) of this title are met.

	Mixed Use Zones				Mixed Use Overlay		
	BF zone (18)	H-OC zone	COMU zone	DC zone	MUN (9,11)	MUC (9,11)	MUI (8,10,11)

No cremation services			◆				◆
Museums ¹⁸		X	X	X	X	X	X
Newspaper and Printing Shops	X	X	X	X	X	X	X
Nightclubs ¹⁸			C	C		C	C
Nursery, (Plant), Wholesale and Distribution		X	X				
Offices (administrative and professional) ¹⁸	X	X	X	X	X	X	X
Open Air Theaters ¹⁸				X			C
Orphanages ¹⁸							
Painting Contractor	X						
Parcel Delivery Terminals ¹⁸							
Parking Lot	X		X	X			C
Parks and Recreation Facilities (public) ¹⁸		X	X	X	X	X	X
Personal Services (e.g., nail salons, spa facilities ¹⁵ , barber and beauty shops, and tattoo parlors) ¹⁸	X	X	X	X	X	X	X
Pharmacy ⁴	X	X	X	X	X	X	X
Photo Studios	X	X	X	X	X	X	X
Plumbing Shops	X		X				

Permitted Uses Table 9.02.020-2 MIXED USE ZONES

- X - Indicates stated use is permitted subject to zoning requirements.
- C - Indicates stated use is allowed with a conditional use permit.
- ◆ - Indicates a use is permitted unless the use is located three hundred (300) feet or less from a residential zone or use, in which case the use is allowed with a conditional use permit. However, the expansion of an existing general manufacturing use is allowed without a conditional use permit regardless of its distance from residential zones or residential uses.
- A - Indicates a use is permitted with an adult business use permit, providing the requirements of Section 9.09.030 of this title are met.
- S - Indicates a use is permitted, providing the requirements of 9.09.280 (Smoke Shops) of this title are met. A conditional use permit is required if dictated by the distance criteria.
- M - Indicates a use is allowed with a conditional use permit, providing the requirements of 9.09.290 (Commercial Cannabis Activities) of this title are met.

	Mixed Use Zones				Mixed Use Overlay		
	BF zone (18)	H-OC zone	COMU zone	DC zone	MUN (9,11)	MUC (9,11)	MUI (8,10,11)

Plumbing Supply Stores for Contractors	X						
Pool Hall ¹⁸				◆		◆	
Postal Services	X		X	X	X	X	X
Pottery Sales with Outdoor Sales	X	X	X	X	X	X	X
Public Administration, Buildings and Civic Centers ¹⁸			X	X	X	X	X
Public Utility Stations, Yards, Wells and Similar Facilities, Excluding Offices ¹⁸					◆	◆	◆
Racetracks ¹⁸							
Record Store			X	X	X	X	X
Recording Studio	X	X	X	X	X	X	X
Recreational Facilities (Private) such as Tennis Club, Polo Club, with Limited Associated Incidental Uses ¹⁸	◆	◆	◆	◆	◆	◆	◆
Recycling, Large Collection Facility ⁵							
Recycling, Small Collection Facility	X		X	X	X	X	X

Permitted Uses Table 9.02.020-2 MIXED USE ZONES

- X - Indicates stated use is permitted subject to zoning requirements.
- C - Indicates stated use is allowed with a conditional use permit.
- ◆ - Indicates a use is permitted unless the use is located three hundred (300) feet or less from a residential zone or use, in which case the use is allowed with a conditional use permit. However, the expansion of an existing general manufacturing use is allowed without a conditional use permit regardless of its distance from residential zones or residential uses.
- A - Indicates a use is permitted with an adult business use permit, providing the requirements of Section 9.09.030 of this title are met.
- S - Indicates a use is permitted, providing the requirements of 9.09.280 (Smoke Shops) of this title are met. A conditional use permit is required if dictated by the distance criteria.
- M - Indicates a use is allowed with a conditional use permit, providing the requirements of 9.09.290 (Commercial Cannabis Activities) of this title are met.

	Mixed Use Zones				Mixed Use Overlay		
	BF zone (18)	H-OC zone	COMU zone	DC zone	MUN (9,11)	MUC (9,11)	MUI (8,10,11)
Recycling Processing Centers							
Refreshment Stands					X	X	X
Rental Service							
Within an enclosed structure (furniture, office, party supplies)	X		X		X	X	X
With outdoor storage and display (vehicles, equipment, etc.)	◆						
Research and Development ¹⁸	X	X	X	X	X	X	X
Residential ¹⁸							
Single-Family				X			
Multiple-Family			X	X	X	X	X
Manufactured home park (see mobile home parks)							
Residential Care Facility (for seven or more persons) ¹⁸			C	C	C	C	X
Restaurants (Eating and Drinking Establishments) ¹⁸							
Without entertainment		X	X	X	X	X	X

Permitted Uses Table 9.02.020-2 MIXED USE ZONES

- X - Indicates stated use is permitted subject to zoning requirements.
- C - Indicates stated use is allowed with a conditional use permit.
- ◆ - Indicates a use is permitted unless the use is located three hundred (300) feet or less from a residential zone or use, in which case the use is allowed with a conditional use permit. However, the expansion of an existing general manufacturing use is allowed without a conditional use permit regardless of its distance from residential zones or residential uses.
- A - Indicates a use is permitted with an adult business use permit, providing the requirements of Section 9.09.030 of this title are met.
- S - Indicates a use is permitted, providing the requirements of 9.09.280 (Smoke Shops) of this title are met. A conditional use permit is required if dictated by the distance criteria.
- M - Indicates a use is allowed with a conditional use permit, providing the requirements of 9.09.290 (Commercial Cannabis Activities) of this title are met.

	Mixed Use Zones				Mixed Use Overlay		
	BF zone (18)	H-OC zone	COMU zone	DC zone	MUN (9,11)	MUC (9,11)	MUI (8,10,11)
With Limited Live entertainment			X	X	X	X	X
With alcoholic beverage sales			X	X	X	X	X
With outdoor seating ¹³		X	X	X	X	X	X
Restaurants (fast-food) ¹⁸							
With drive-through	X	◆	◆	◆			
Without drive-through	X	X	X	X	X	X	X
Retail Sales	X	X	X	X	X	X	X
Support Retail Sales			X	X	X	X	X
Sandwich Shops ⁶	X	X	X	X	X	X	X
Schools, Private		X	◆	C	◆	◆	◆
Senior Housing			X	X	X	X	X
Shoe Shine Stands	X	X	X	X	X	X	X
Shoe Repair Shop	X		X	X	X	X	X
Sign Shop	X		X	X	X	X	X
Single room occupancy (SRO) facility ¹⁸					C	C	C
Skating Rinks ¹⁸			X	X		X	
Smoke Shops ¹⁶			S	S			
Stationery Stores	X		X	X	X	X	X
Statue Shop -Outdoor display	X						
Storage Lots and Mini-Warehouses							
Indoor	C		C				

Permitted Uses Table 9.02.020-2 MIXED USE ZONES

- X - Indicates stated use is permitted subject to zoning requirements.
- C - Indicates stated use is allowed with a conditional use permit.
- ◆ - Indicates a use is permitted unless the use is located three hundred (300) feet or less from a residential zone or use, in which case the use is allowed with a conditional use permit. However, the expansion of an existing general manufacturing use is allowed without a conditional use permit regardless of its distance from residential zones or residential uses.
- A - Indicates a use is permitted with an adult business use permit, providing the requirements of Section 9.09.030 of this title are met.
- S - Indicates a use is permitted, providing the requirements of 9.09.280 (Smoke Shops) of this title are met. A conditional use permit is required if dictated by the distance criteria.
- M - Indicates a use is allowed with a conditional use permit, providing the requirements of 9.09.290 (Commercial Cannabis Activities) of this title are met.

	Mixed Use Zones				Mixed Use Overlay		
	BF zone (18)	H-OC zone	COMU zone	DC zone	MUN (9,11)	MUC (9,11)	MUI (8,10,11)
Outdoor	C						
Swim Schools/Center with Incidental Commercial Uses ¹⁸			X	C			
Taxidermist	X						
Theaters (excludes open air) ¹⁸			X	X	X	X	X
Tire Recapping							
Trade and Vocational Schools ¹⁸		X	X	X	X	X	X
Transfer, Moving and Storage Facilities	X						
Transit Center				X			
Truck Wash							
Upholstery Shops	X		X				
Vehicle Storage Yards							
Indoor	X						
Outdoor							
Vending Machine Service and Repair	X						
Veterinarian (including animal hospital) ¹⁸							
All activities within an enclosed structure	X	X	X	X	X	X	X
With outdoor activities			◆				
Weight Reduction Center	X	X	X	X	X	X	X

Permitted Uses Table 9.02.020-2 MIXED USE ZONES

- X - Indicates stated use is permitted subject to zoning requirements.
- C - Indicates stated use is allowed with a conditional use permit.
- ◆ - Indicates a use is permitted unless the use is located three hundred (300) feet or less from a residential zone or use, in which case the use is allowed with a conditional use permit. However, the expansion of an existing general manufacturing use is allowed without a conditional use permit regardless of its distance from residential zones or residential uses.
- A - Indicates a use is permitted with an adult business use permit, providing the requirements of Section 9.09.030 of this title are met.
- S - Indicates a use is permitted, providing the requirements of 9.09.280 (Smoke Shops) of this title are met. A conditional use permit is required if dictated by the distance criteria.
- M - Indicates a use is allowed with a conditional use permit, providing the requirements of 9.09.290 (Commercial Cannabis Activities) of this title are met.

	Mixed Use Zones				Mixed Use Overlay		
	BF zone (18)	H-OC zone	COMU zone	DC zone	MUN (9,11)	MUC (9,11)	MUI (8,10,11)

Wholesale, Fulfillment, Storage, and Distribution ¹⁸							
All activities indoors (50,000 square feet or less)	X						
All activities indoors (more than 50,000 square feet)	X						
All activities outdoors							
Retail sale of goods warehoused on-site ⁷	X						
Wrecking Yard							

Notes:

- (1) Do not consider residential use per distance requirement.
- (2) The administrative plot plan process may be used to establish these uses in an existing building within any commercial or industrial zone, even if the project is located adjacent to residential uses or zones.
- (3) Retail is limited to fifteen (15) percent of gross floor area (see Section 9.05.040 of this title).
- (4) Permitted in the OC and VOR zones only as a support medical office facility.
- (5) Large collection facilities may be established within an existing building through the “tenant improvement” process if such building or tenant space occupied by the use is not located adjacent to a residential use or zone.
- (6) Sandwich shops shall not have cooking hoods, nor shall they exceed five percent of the gross floor area of the complex where they are located.
- (7) Retail is limited to fifteen (15) percent of gross floor area (see Section 9.05.040 of this title).

Permitted Uses Table 9.02.020-2 MIXED USE ZONES							
X -	Indicates stated use is permitted subject to zoning requirements.						
C -	Indicates stated use is allowed with a conditional use permit.						
◆ -	Indicates a use is permitted unless the use is located three hundred (300) feet or less from a residential zone or use, in which case the use is allowed with a conditional use permit. However, the expansion of an existing general manufacturing use is allowed without a conditional use permit regardless of its distance from residential zones or residential uses.						
A -	Indicates a use is permitted with an adult business use permit, providing the requirements of Section 9.09.030 of this title are met.						
S -	Indicates a use is permitted, providing the requirements of 9.09.280 (Smoke Shops) of this title are met. A conditional use permit is required if dictated by the distance criteria.						
M -	Indicates a use is allowed with a conditional use permit, providing the requirements of 9.09.290 (Commercial Cannabis Activities) of this title are met.						
	Mixed Use Zones				Mixed Use Overlay		
	BF zone (18)	H-OC zone	COMU zone	DC zone	MUN (9,11)	MUC (9,11)	MUI (8,10,11)

- (8) In the MUI, mixed use (commercial uses on first floor with office uses or residential uses on upper floors) are (a) required to on lots at street intersections and within 300 feet in any direction from a street intersection, as measured from the corner formed by the lot's property lines, and (b) are allowed, but not required on the other lots.
- (9) In the MUC and MUN, mixed use (commercial uses on first floor with office uses or residential uses on upper floors) are (a) required to on lots at street intersections and within 150 feet in any direction from a street intersection, as measured from the corner formed by the lot's property lines, and (b) are allowed, but not required on the other lots.
- (10) See Section 9.07.40 (Medical Use Overlay)
- (11) See Section 9.09.260 (Mixed Use Development)
- (12) See Section 9.09.250 (Live-Work Development)
- (13) See Section 9.09.270 (Outdoor Dining)
- (14) Use is also permitted in the Moreno Valley Industrial Area Plan (SP 208)
- (15) For Spa Facilities refer to Title 11, Chapter 11.96 of the Municipal Code.
- (16) See Section 9.09.280.C (Smoke Shops) for distance requirements that require a Conditional Use Permit.
- (17) See Section 9.09.290 (Commercial Cannabis Activities) for all Commercial Cannabis Activities regulations.
- (18) See Section 9.07.060 Airport Land Use Compatibility Plan for Airport Land Use Compatibility Plan (ALUCP) requirements for actions proposed on property located within an Airport Compatibility Zone. When located within an Airport Land Use Compatibility Zone, greater land use, restrictions for airport compatibility may apply per the applicable ALUCP.**
- (19) For Day Care uses in the Moreno Valley Industrial Area Plan (SP 208), See Section 9.07.060 Airport Land Use Compatibility Plan for Airport Land Use Compatibility Plan (ALUCP) requirements for actions proposed on property located within an Airport Compatibility Zone. When located within an Airport Land Use Compatibility Zone, greater land use, restrictions for airport compatibility may apply per the applicable ALUCP.**

Permitted Uses Table 9.02.020-2 MIXED USE ZONES

- X - Indicates stated use is permitted subject to zoning requirements.
- C - Indicates stated use is allowed with a conditional use permit.
- ◆ - Indicates a use is permitted unless the use is located three hundred (300) feet or less from a residential zone or use, in which case the use is allowed with a conditional use permit. However, the expansion of an existing general manufacturing use is allowed without a conditional use permit regardless of its distance from residential zones or residential uses.
- A - Indicates a use is permitted with an adult business use permit, providing the requirements of Section 9.09.030 of this title are met.
- S - Indicates a use is permitted, providing the requirements of 9.09.280 (Smoke Shops) of this title are met. A conditional use permit is required if dictated by the distance criteria.
- M - Indicates a use is allowed with a conditional use permit, providing the requirements of 9.09.290 (Commercial Cannabis Activities) of this title are met.

	Mixed Use Zones				Mixed Use Overlay		
	BF zone (18)	H-OC zone	COMU zone	DC zone	MUN (9.11)	MUC (9.11)	MUI (8,10,11)

Zoning Key

HR	Hillside Residential	MU	Mixed Use Overlay
RR	Rural Residential	MUN	Mixed-Use Neighborhood Overlay
R1	Residential 1 (40,000 square feet minimum lot size)	MUC	Mixed-Use Community Overlay
RA2	Residential Agriculture 2 (20,000 square feet minimum lot size)	MUI	Mixed-Use Institutional Anchor Overlay
R2	Residential 2 (20,000 square feet minimum lot size)	P	Public
R3	Residential 3 (10,000 square feet minimum lot size)	I	Industrial
R5	Residential 5 (7,200 square feet minimum lot size)	LI	Light Industrial
RS10	Residential Single-Family 10 (4,500 square feet minimum lot size)	BP	Business Park
R10	Residential 10 (Up to 10 Dwelling Units per net acre)	BPX	Business Park-Mixed Use
R15	Residential 15 (Up to 15 Dwelling Units per net acre)	OS	Open Space
R20	Residential 20 (Up to 20 Dwelling Units per net acre)	BF	Business Flex
R30	Residential 30 (Up to 30 Dwelling Units per net acre)	DC	Downtown Center
NC	Neighborhood Commercial	COMU	Corridor Mixed Use
CC	Community Commercial	H-OC	Highway – Office/Commercial
VC	Village Commercial		
OC	Office Commercial		
O	Office		

City of Moreno Valley Zoning Atlas

<u>Revised Sheet Numbers</u>			
47	71	97	127
50	72	98	128
51	75	99	140
52	81	100	141
56	82	111	155
57	83	112	
58	84	113	
59	85	114	
68	86	125	
70	87	126	

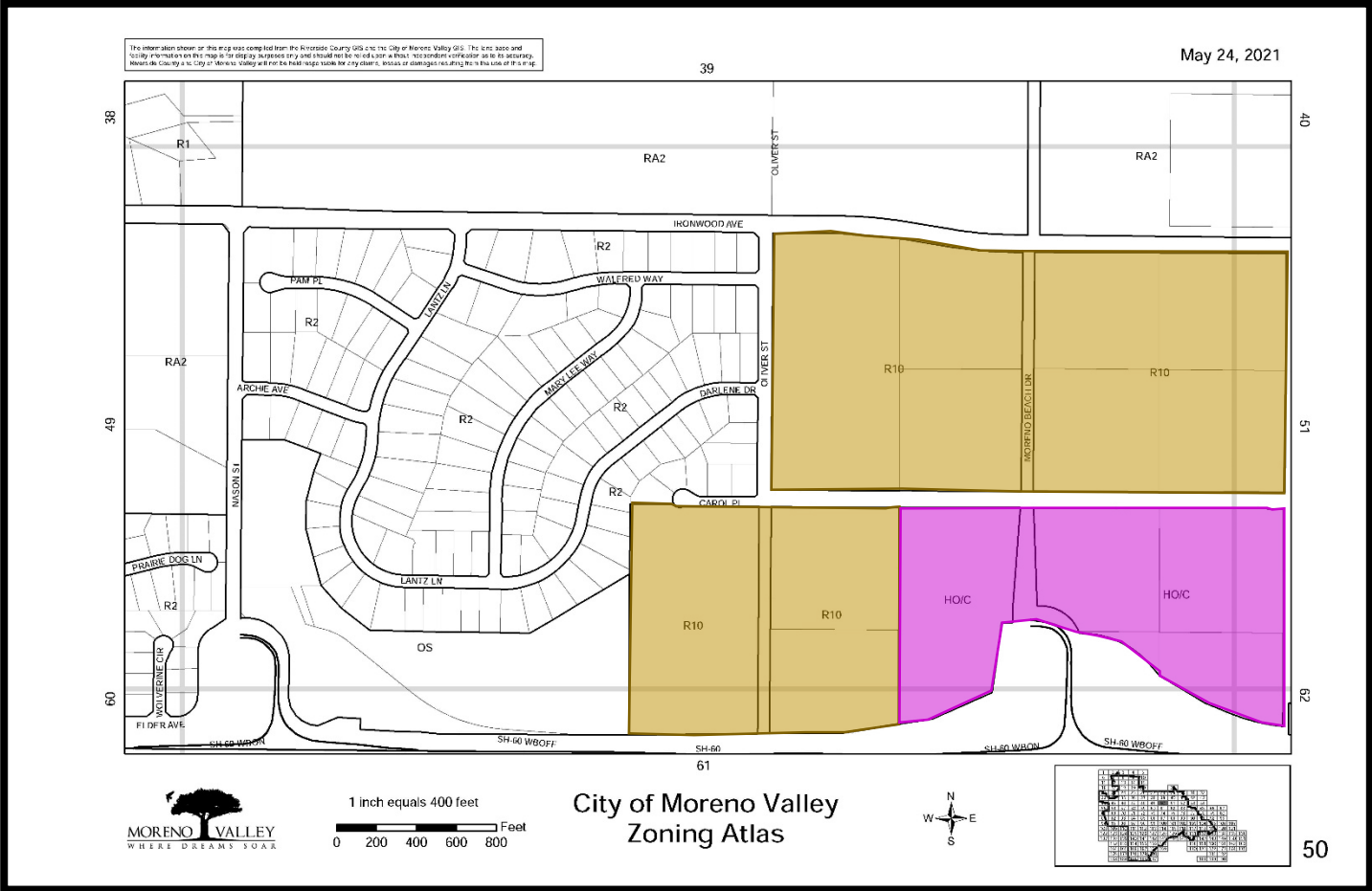

Attachment: k. Exhibit D Atlas Pages for CC Ordinance (4445 : Comprehensive General

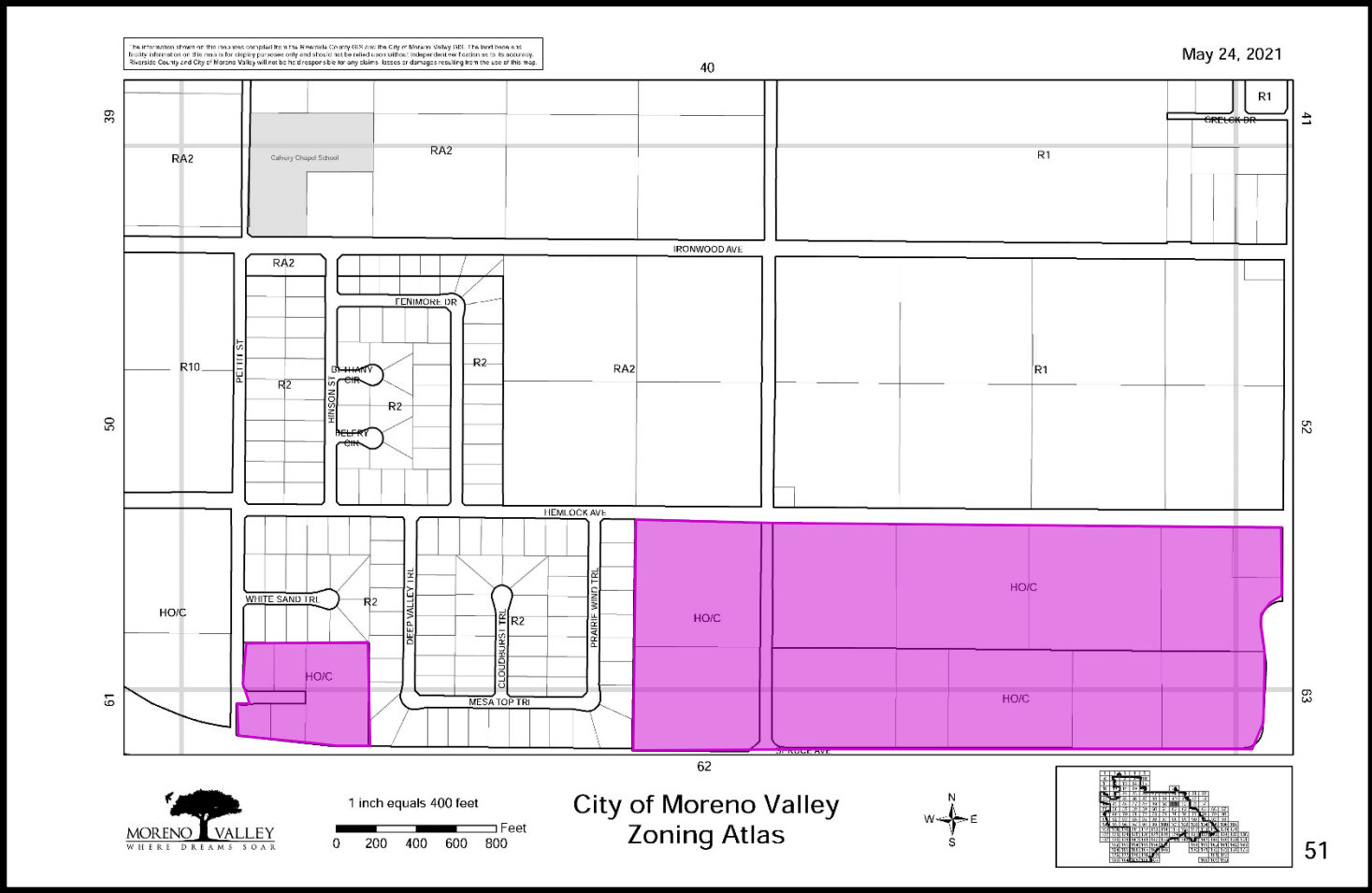

Current Zoning: R1, R2, RA2 & O
Proposed Zoning: HO/C

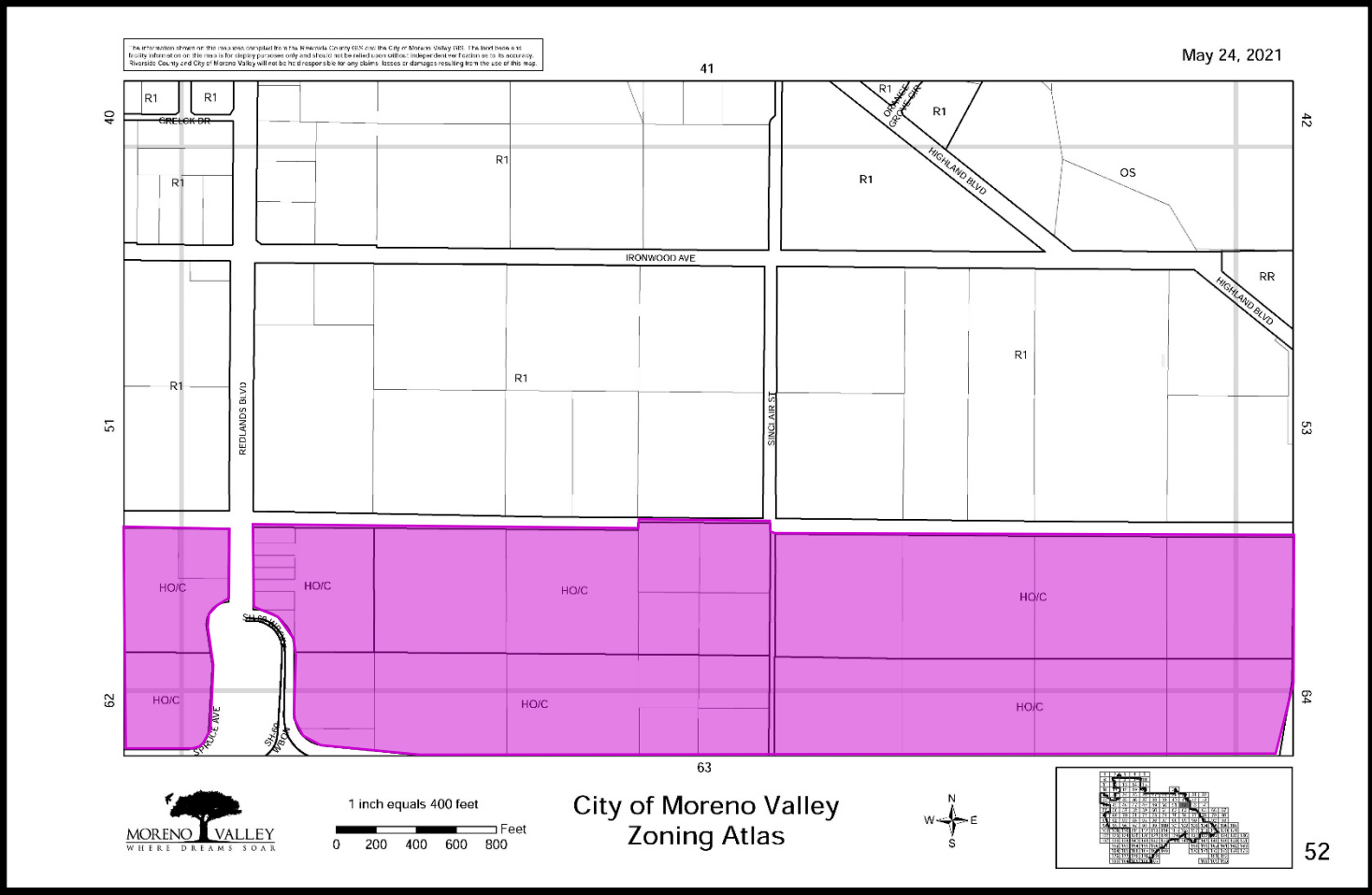

Current Zoning: R1 & O
Proposed Zoning: HO/C

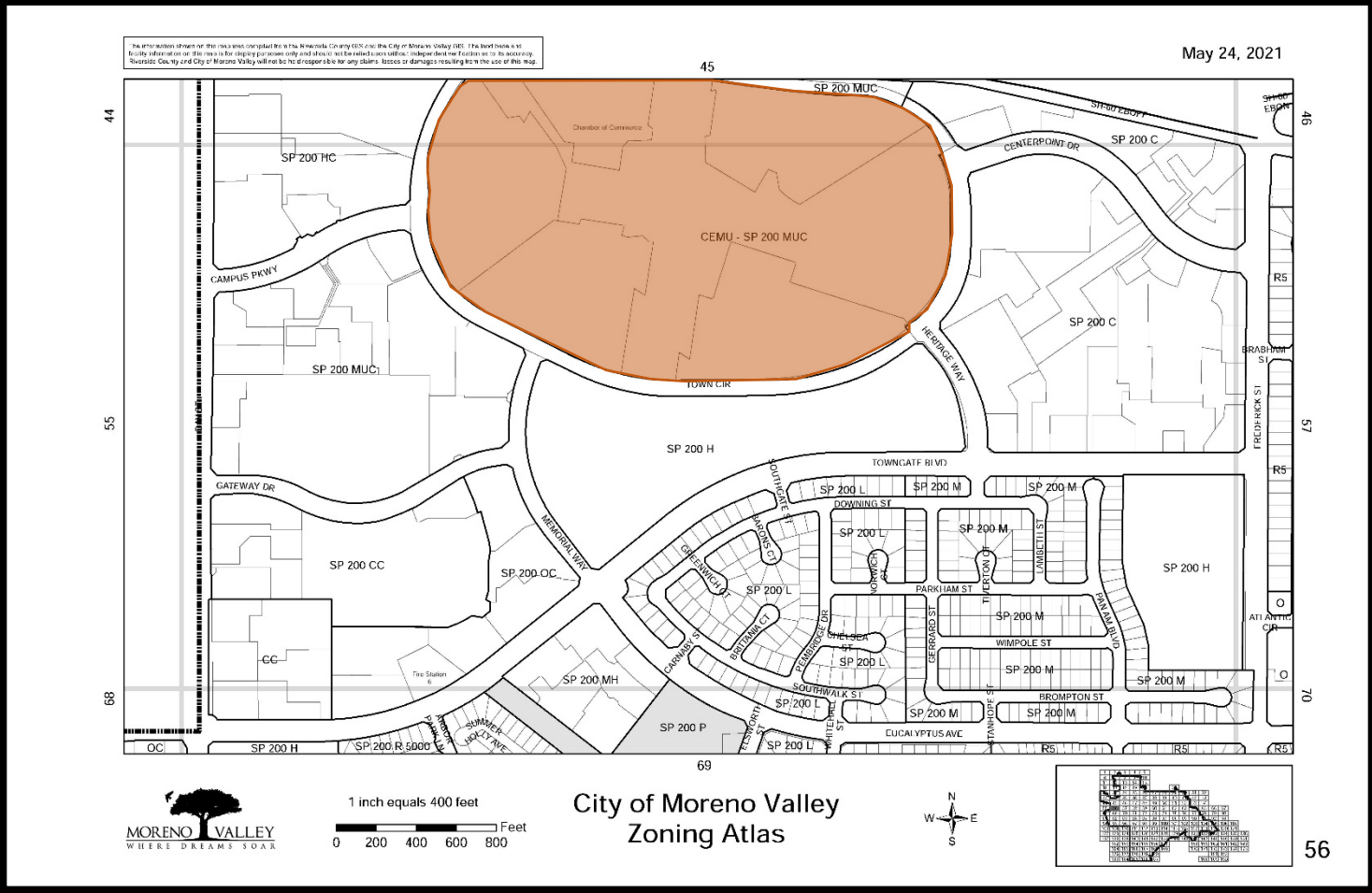

Current Zoning: SP 200 MUC
 Proposed Zoning: CEMU SP 200 MUC

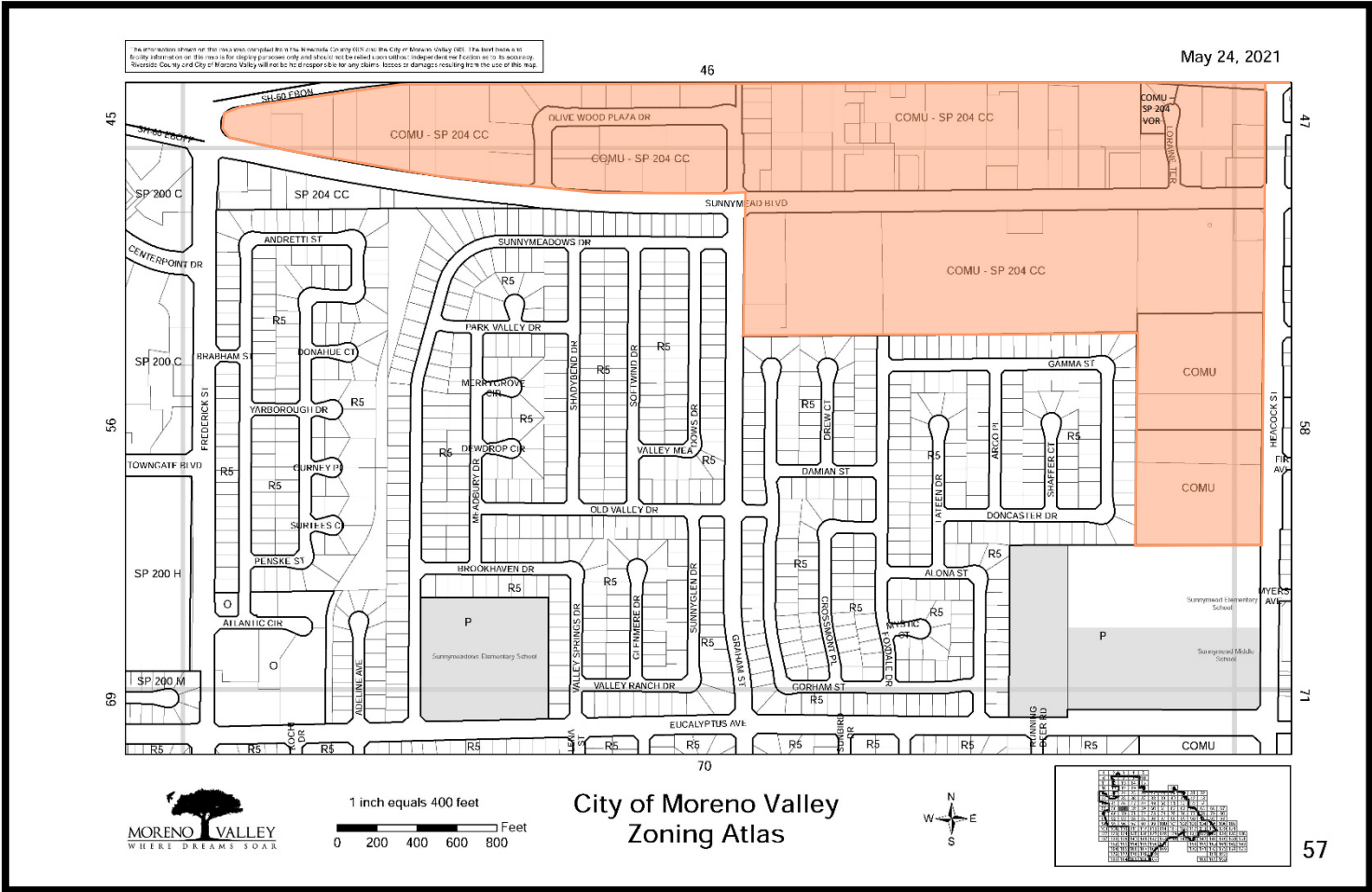

Current Zoning: SP 204 CC & VOR	[Orange Box]
Proposed Zoning: COMU- SP 204 CC & VOR	
Current Zoning: CC & O	[Orange Box]
Proposed Zoning: COMU	

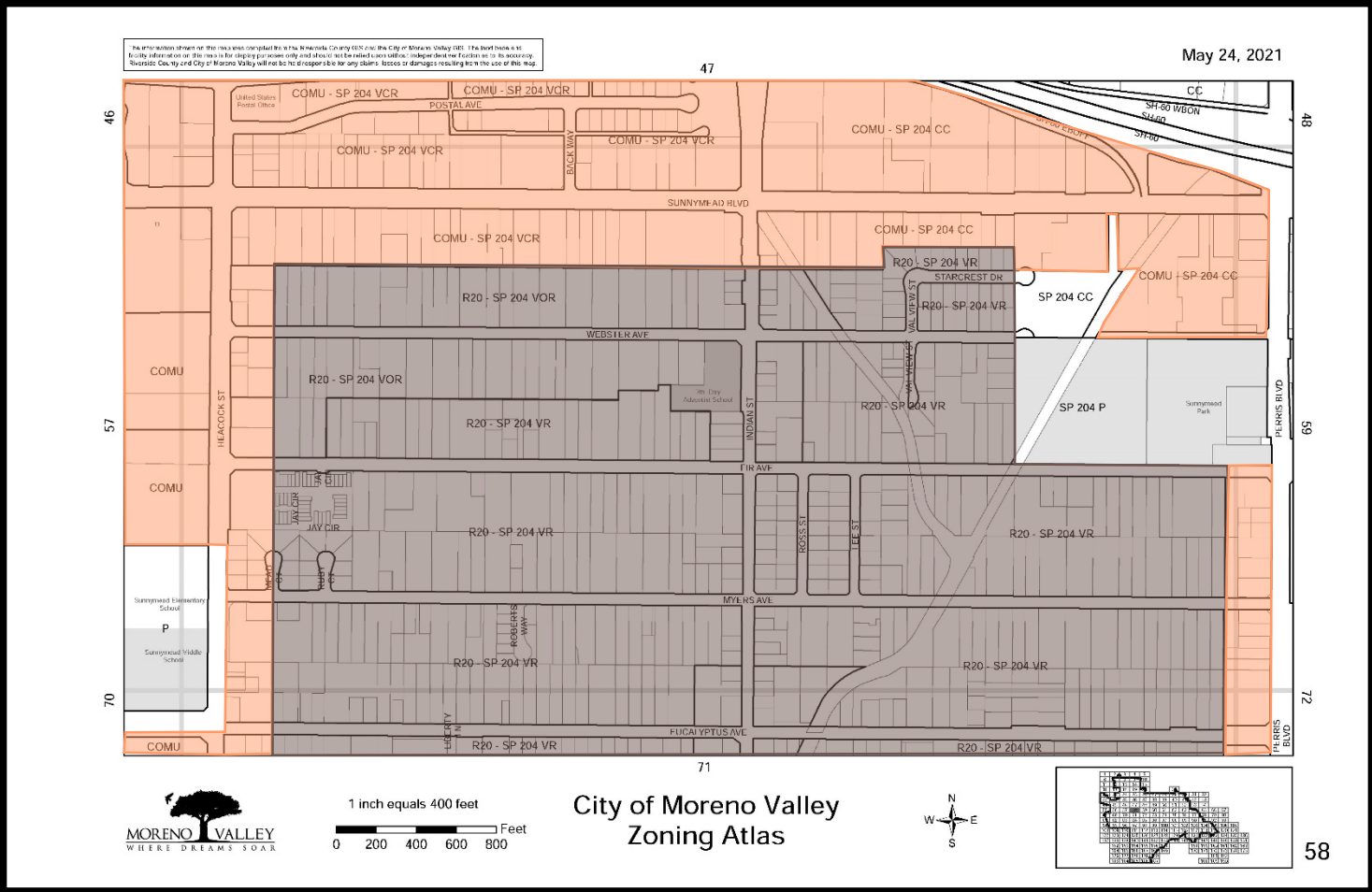

Current Zoning: SP 204 CC, VCR & VOR
 Proposed Zoning: COMU- SP 204 CC, VCR & VOR

Current Zoning: CC & O
 Proposed Zoning: COMU

Current Zoning: SP 204 VR
 Proposed Zoning: R20 - SP 204 VR

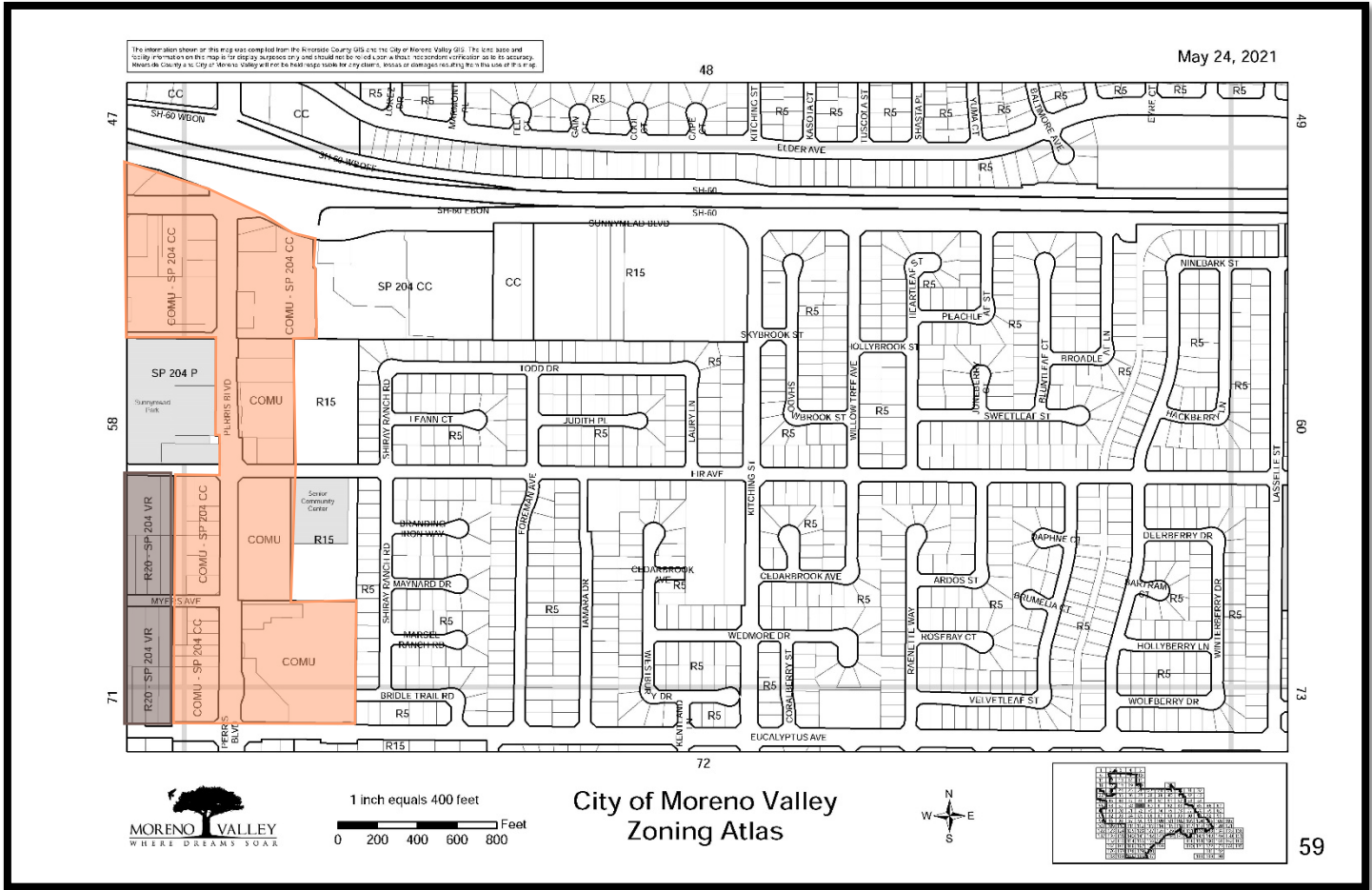

Current Zoning: SP 204 CC
 Proposed Zoning: COMU- SP 204 CC

Current Zoning: SP 204 VR
 Proposed Zoning: R20 - SP 204 VR

Current Zoning: NC, R10 & O
 Proposed Zoning: COMU

Attachment: k. Exhibit D Atlas Pages for CC Ordinance (4445 : Comprehensive General

The information shown on this map was compiled from the Riverside County GIS and the City of Moreno Valley GIS. The user bears a responsibility for the use of this information for planning purposes only and does not warrant or assume any liability for its accuracy. Riverside County and City of Moreno Valley will not be held responsible for any claims, losses or damages resulting from the use of this map.

May 24, 2021

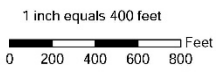
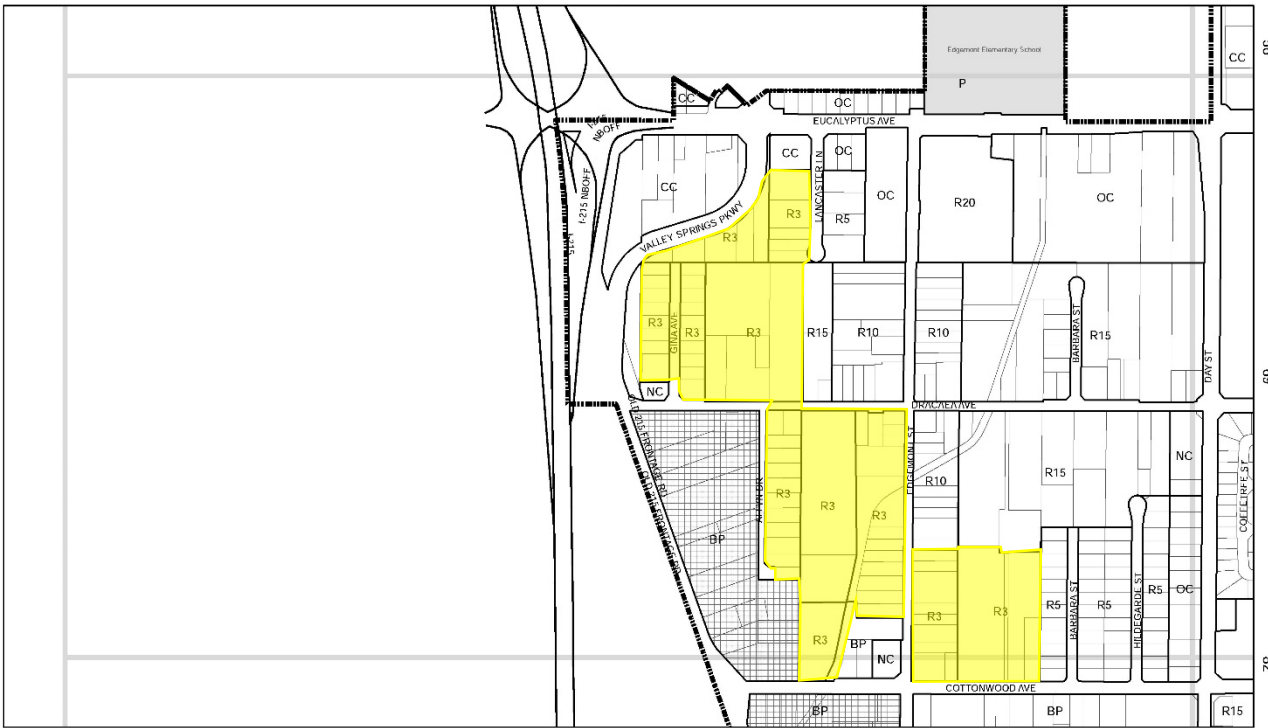

City of Moreno Valley
Zoning Atlas

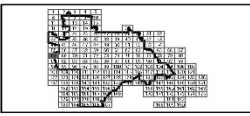

Current Zoning: OC, R5, R10 & R15
Proposed Zoning: R3

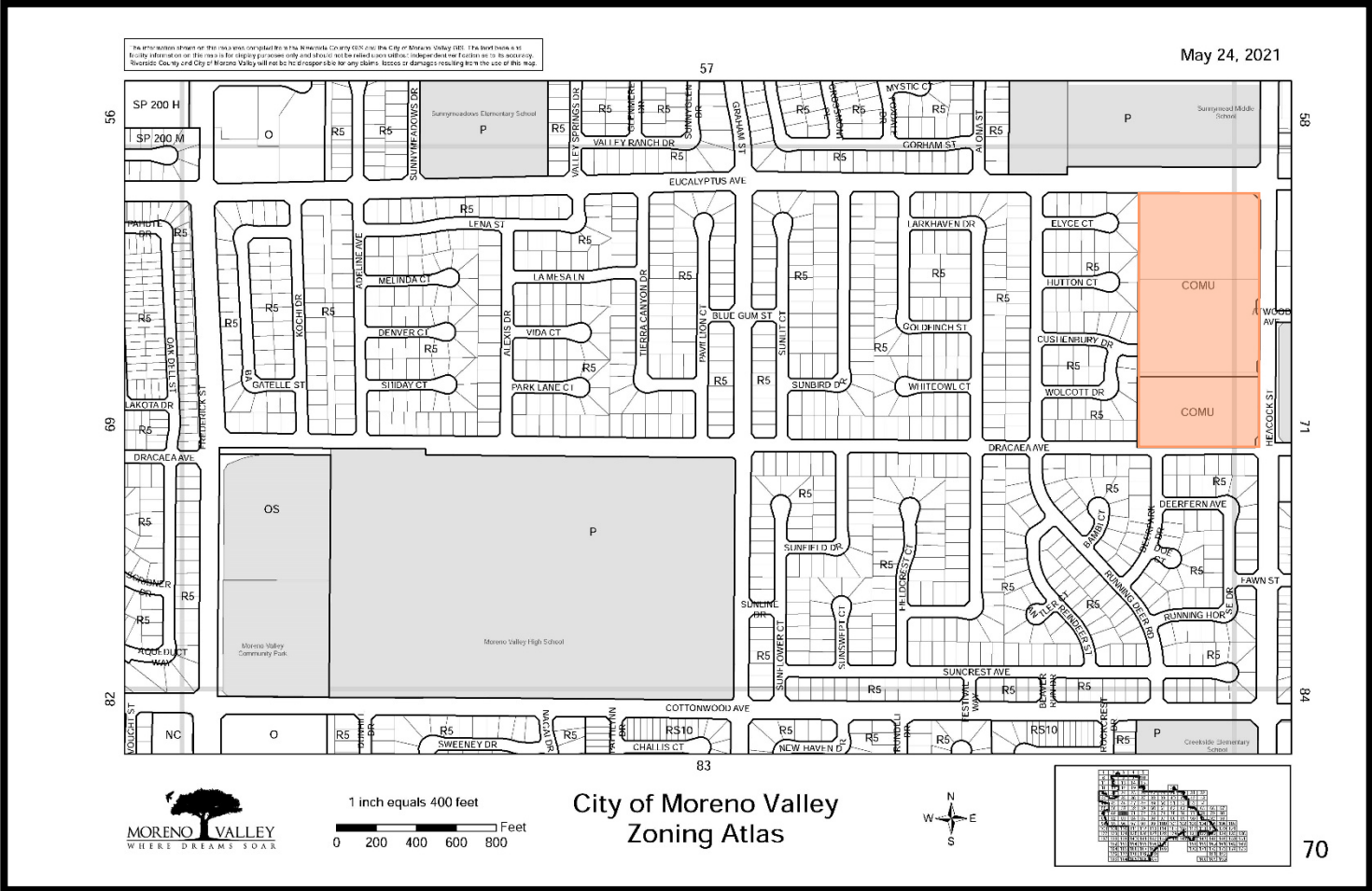

The information shown on this map was compiled by the Moreno Valley GIS for the City of Moreno Valley, CA. The user bears a responsibility for the use of this information for planning purposes only and does not constitute a warranty. The City of Moreno Valley, California, and the City of Moreno Valley will not be held responsible for any claims, losses or damages resulting from the use of this map.

May 24, 2021



1 inch equals 400 feet
 0 200 400 600 800 Feet

City of Moreno Valley
 Zoning Atlas



Current Zoning: R20
 Proposed Zoning: COMU

The information shown on this map was compiled by the Riverside County GIS via the City of Moreno Valley GIS. The best source of the City information on this map is for display purposes only and should not be relied upon without independent verification as to its accuracy. Riverside County and City of Moreno Valley will not be held responsible for any claims, losses or damages resulting from the use of this map.

May 24, 2021

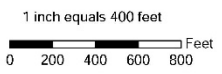

City of Moreno Valley
Zoning Atlas

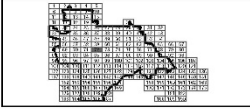

- Current Zoning: O, OC, R10 & CC
Proposed Zoning: COMU
- Current Zoning: SP 204 CC
Proposed Zoning: COMU – SP 204 CC

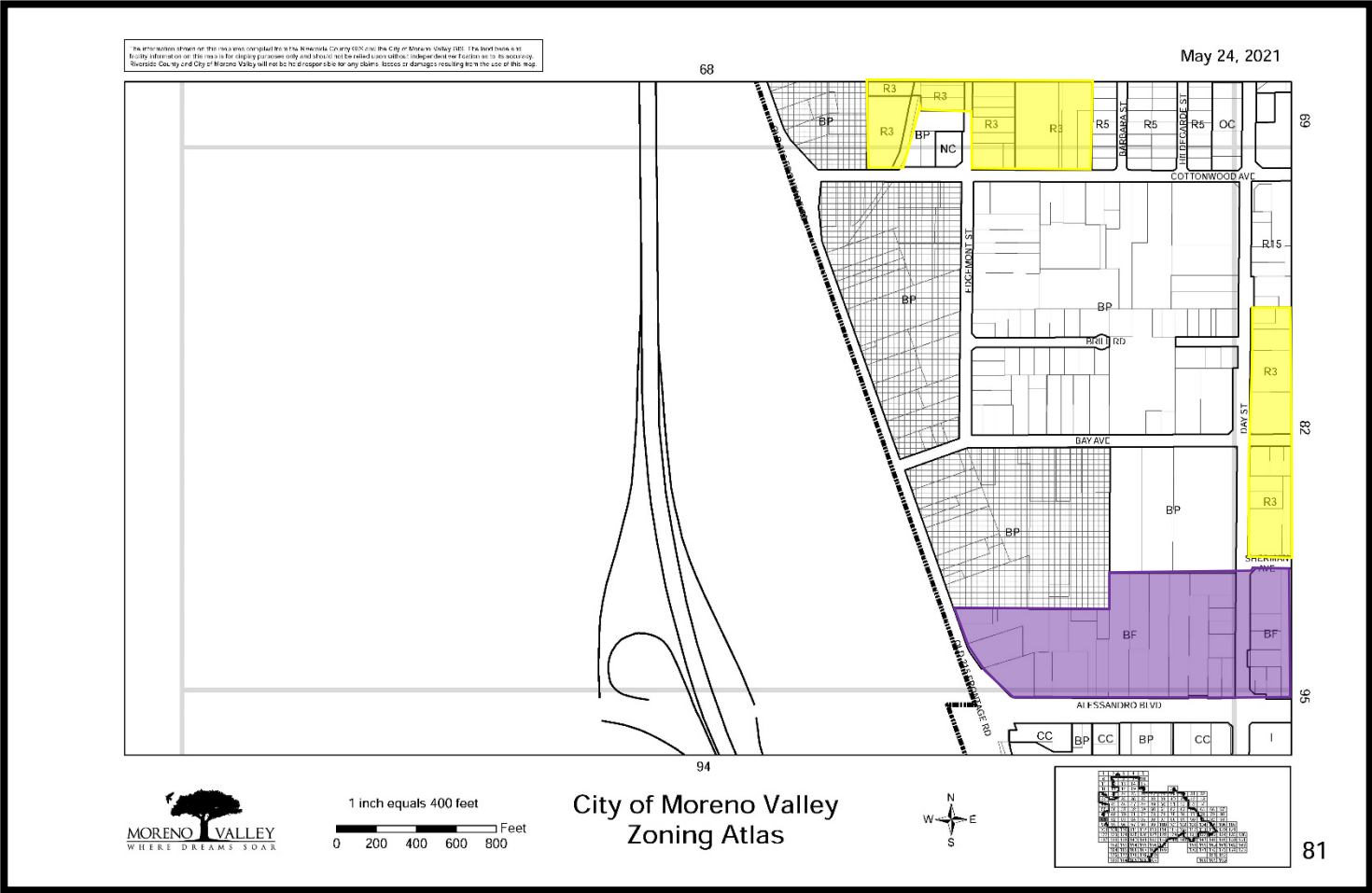

Current Zoning: CC
Proposed Zoning: BF

Current Zoning: R10
Proposed Zoning: R3

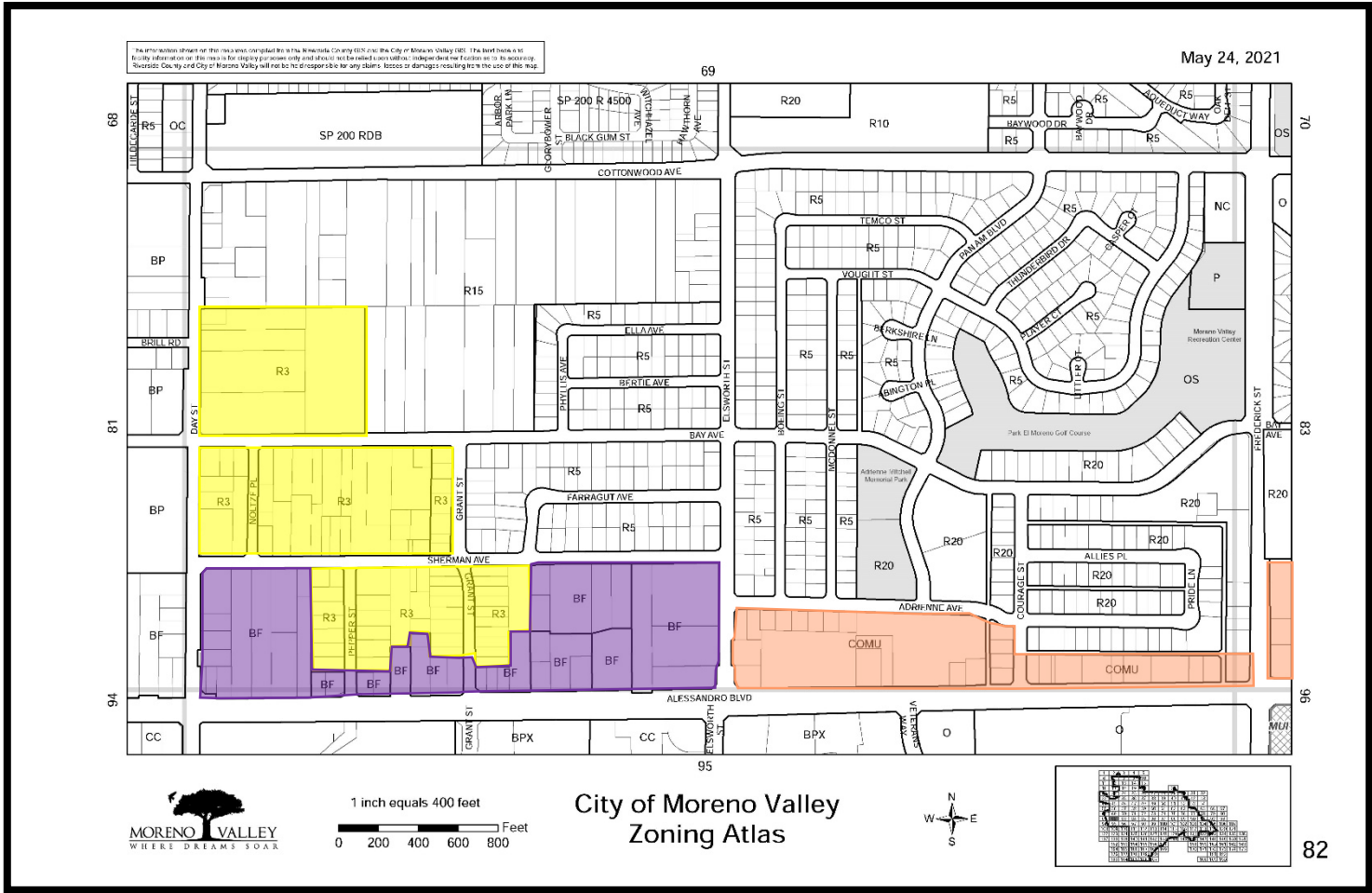

Current Zoning: CC, R30 & R10
 Proposed Zoning: BF

Current Zoning: R10
 Proposed Zoning: R3

Current Zoning: CC, R30 & NC
 Proposed Zoning: COMU

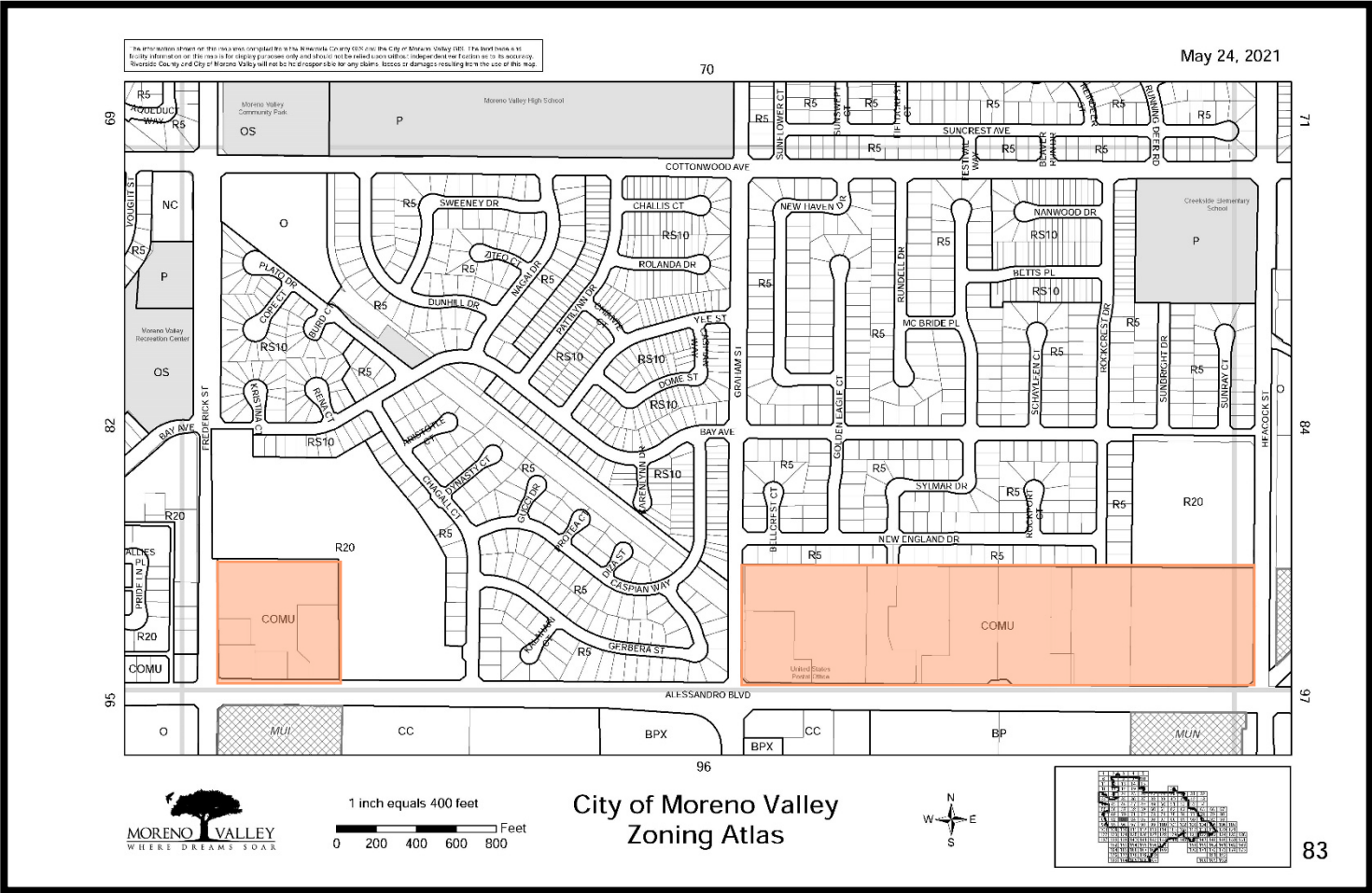

Current Zoning: NC
 Proposed Zoning: COMU

Attachment: k. Exhibit D Atlas Pages for CC Ordinance (4445 : Comprehensive General

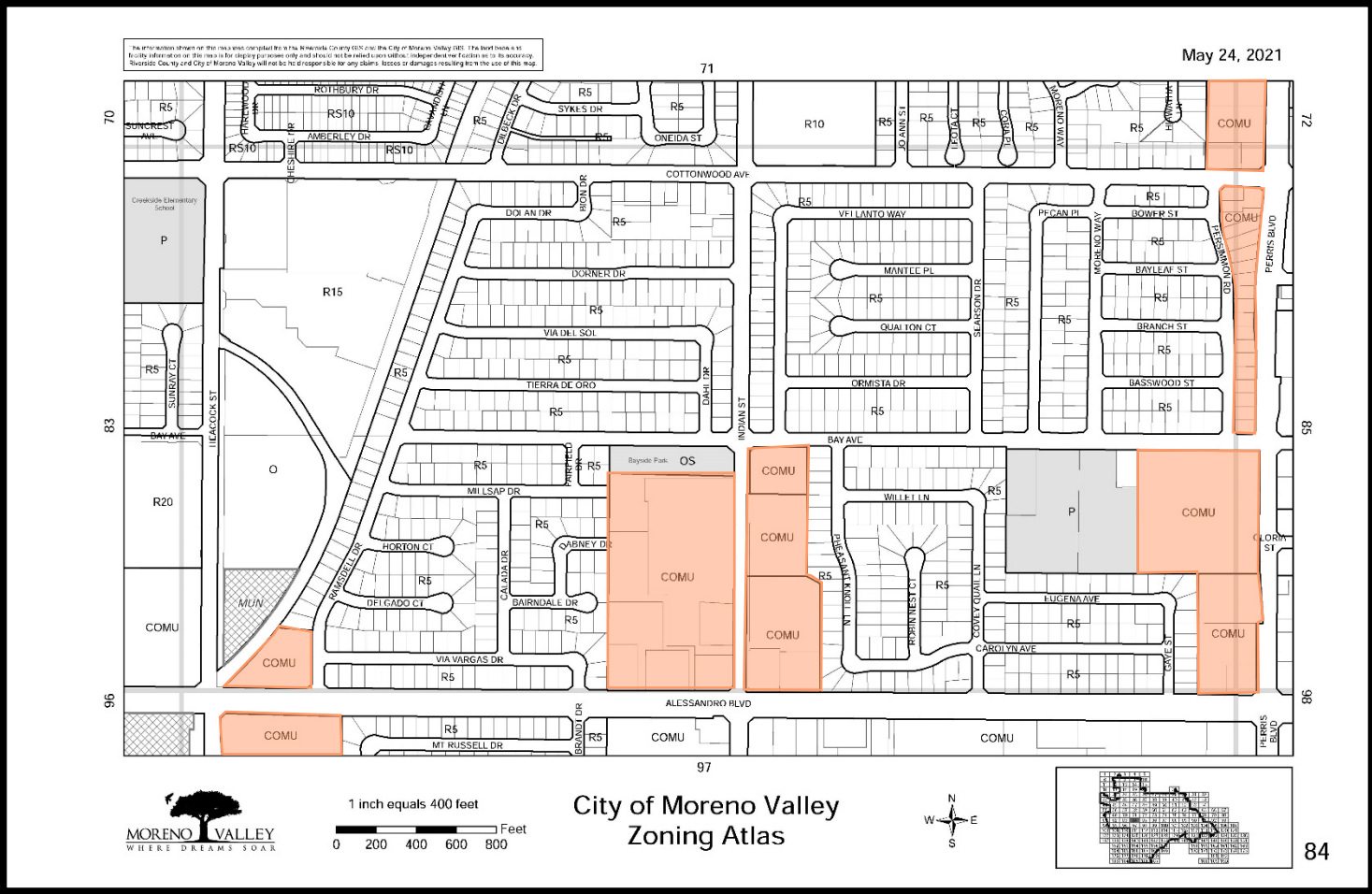

Current Zoning: NC, CC, R15 & R5
 Proposed Zoning: COMU

The information shown on this map was compiled from the Riverside County GIS site, the City of Moreno Valley GIS. The intent here is to provide information on the map for planning purposes only and does not constitute a warranty. Neither the Riverside County nor the City of Moreno Valley will be held responsible for any claims, losses or damages resulting from the use of this map.

May 24, 2021

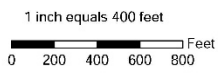
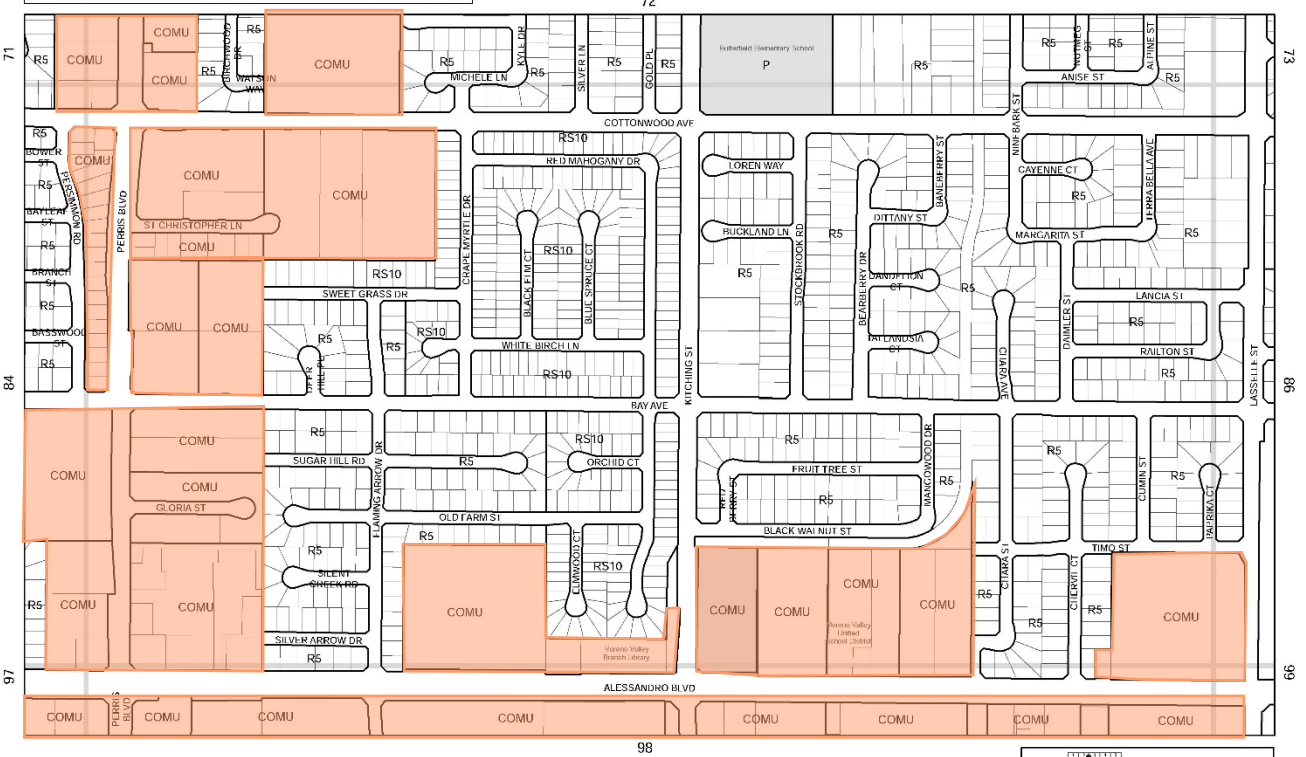

City of Moreno Valley
Zoning Atlas

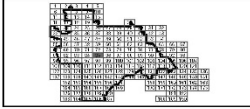

Current Zoning: R5, R10, R15, OC, O, CC & NC
Proposed Zoning: COMU

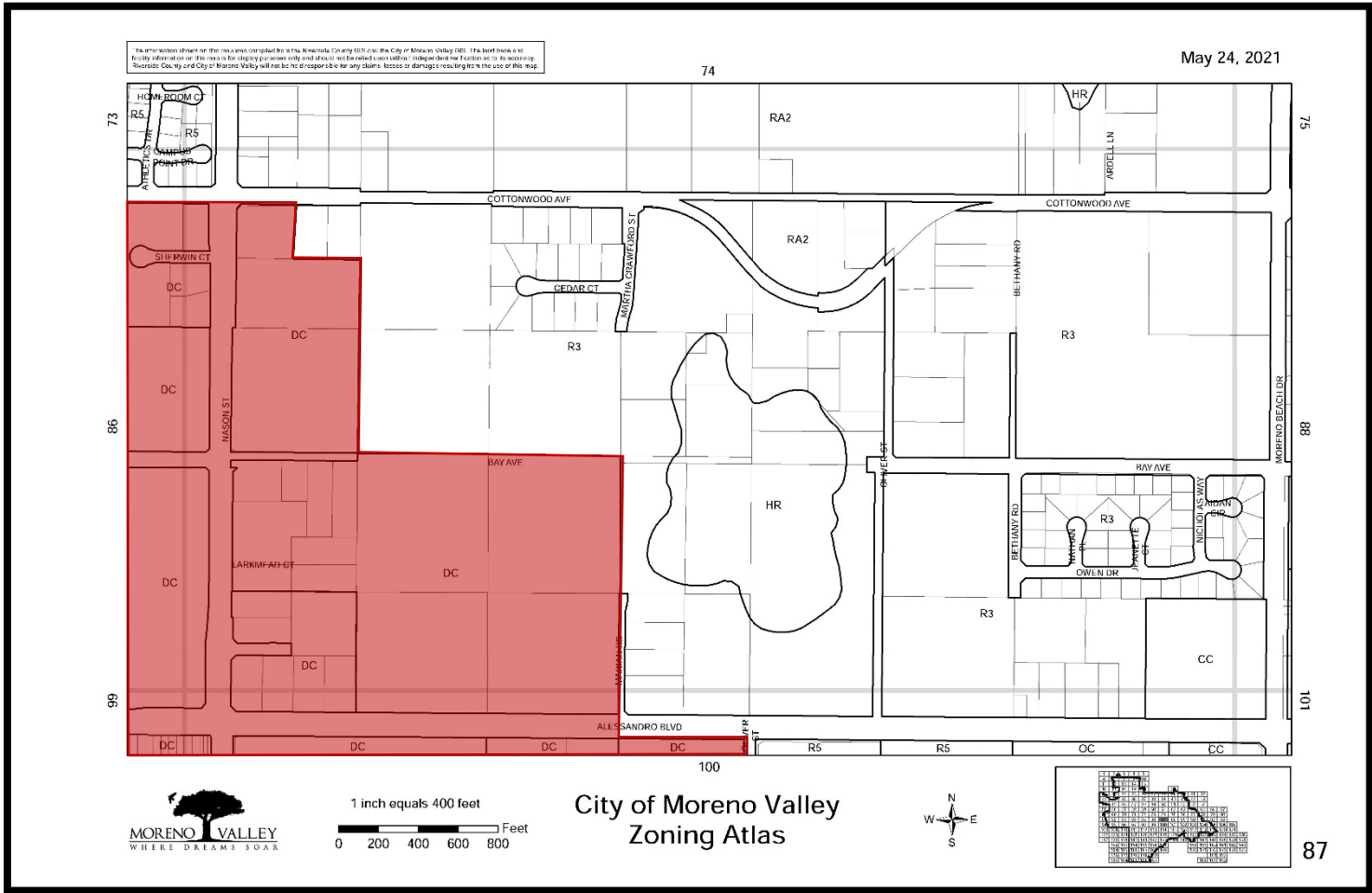

Current Zoning: CC, OC, O, R30, R5 & P
 Proposed Zoning: DC

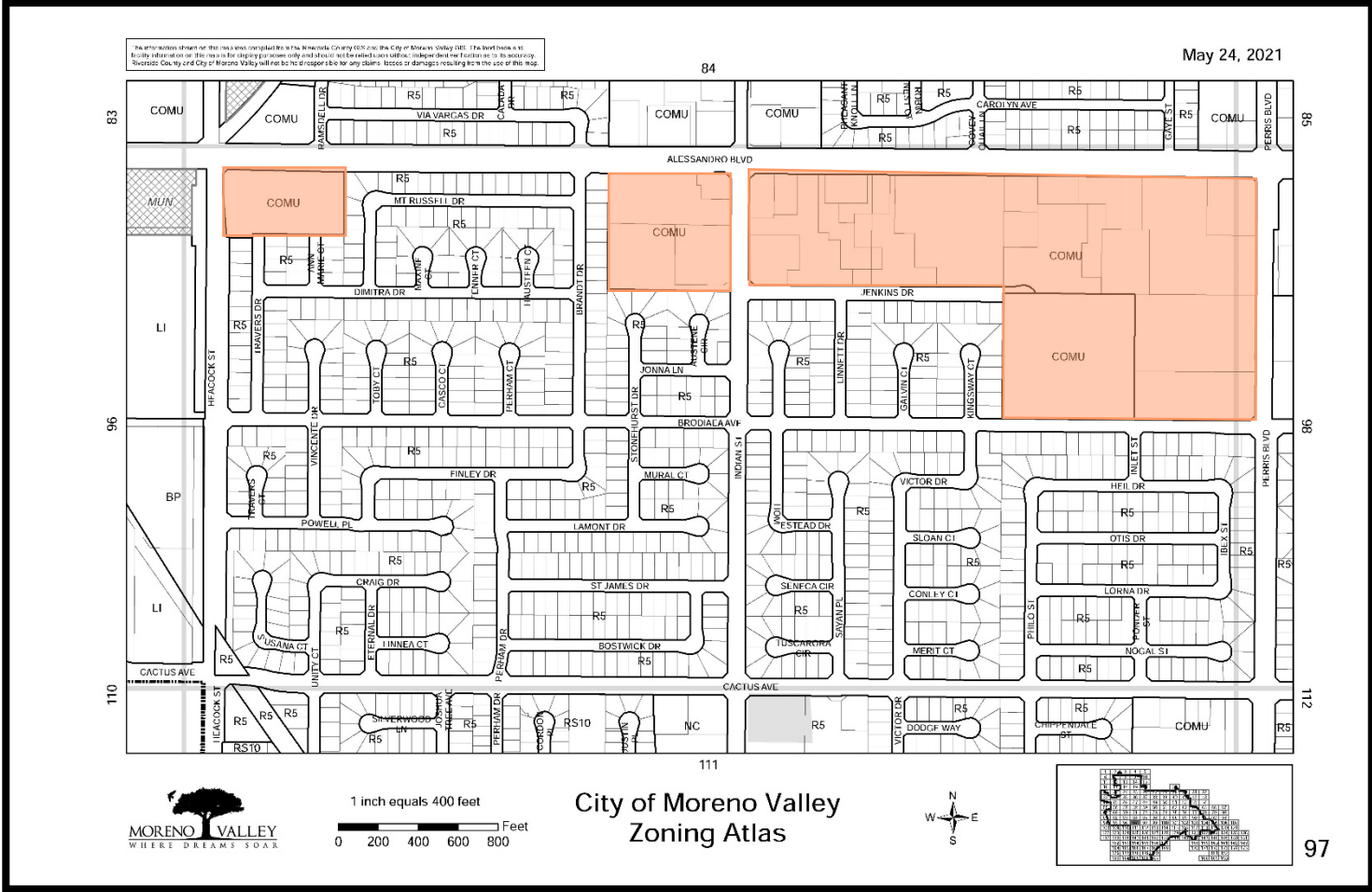

Current Zoning: NC, CC & R5
 Proposed Zoning: COMU

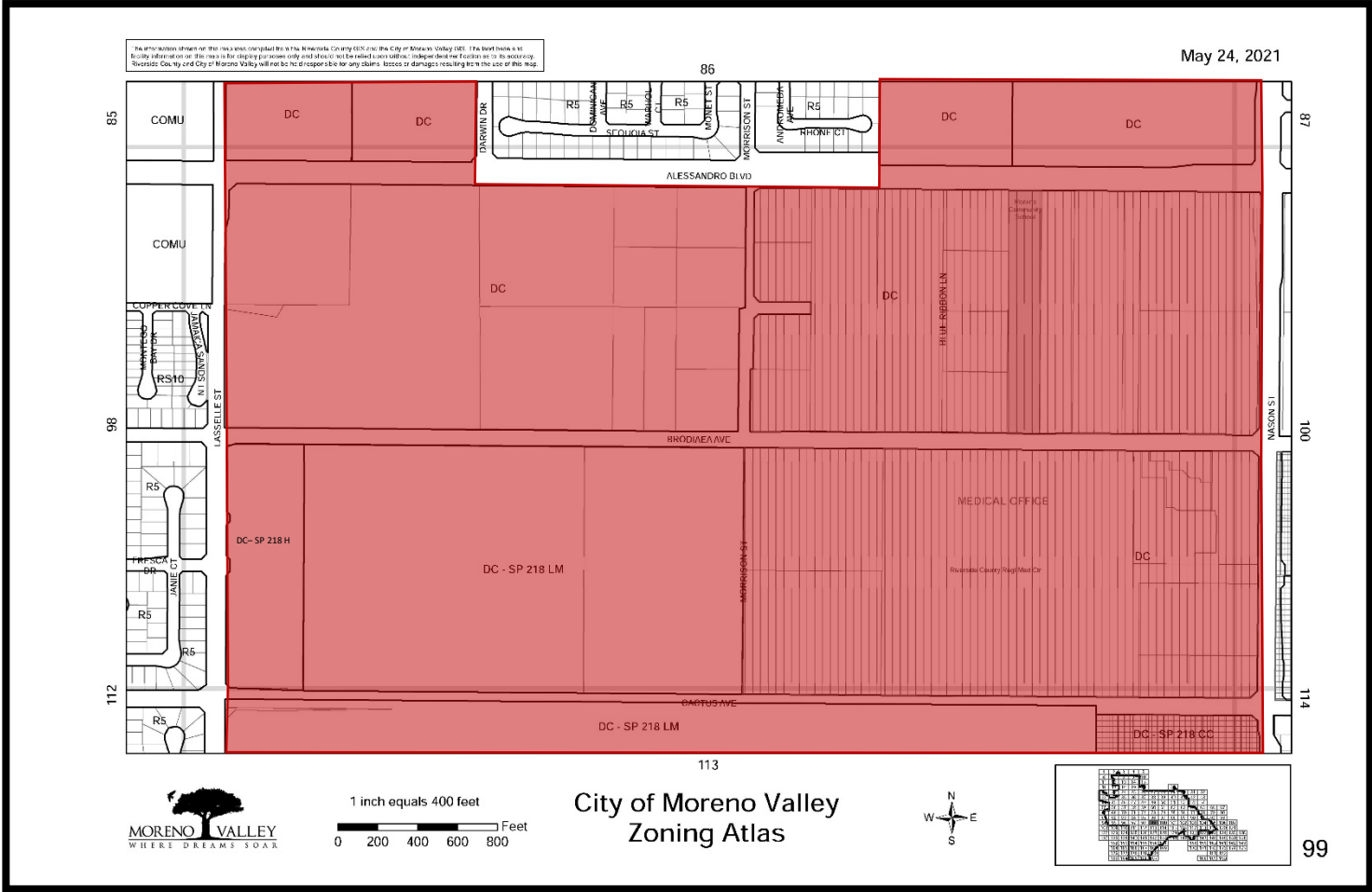

Current Zoning: NC, CC, OC, O, R30 & OS
 Proposed Zoning: DC

Current Zoning: SP 218 LM, H & CC
 Proposed Zoning: DC – SP 218 LM, H & CC

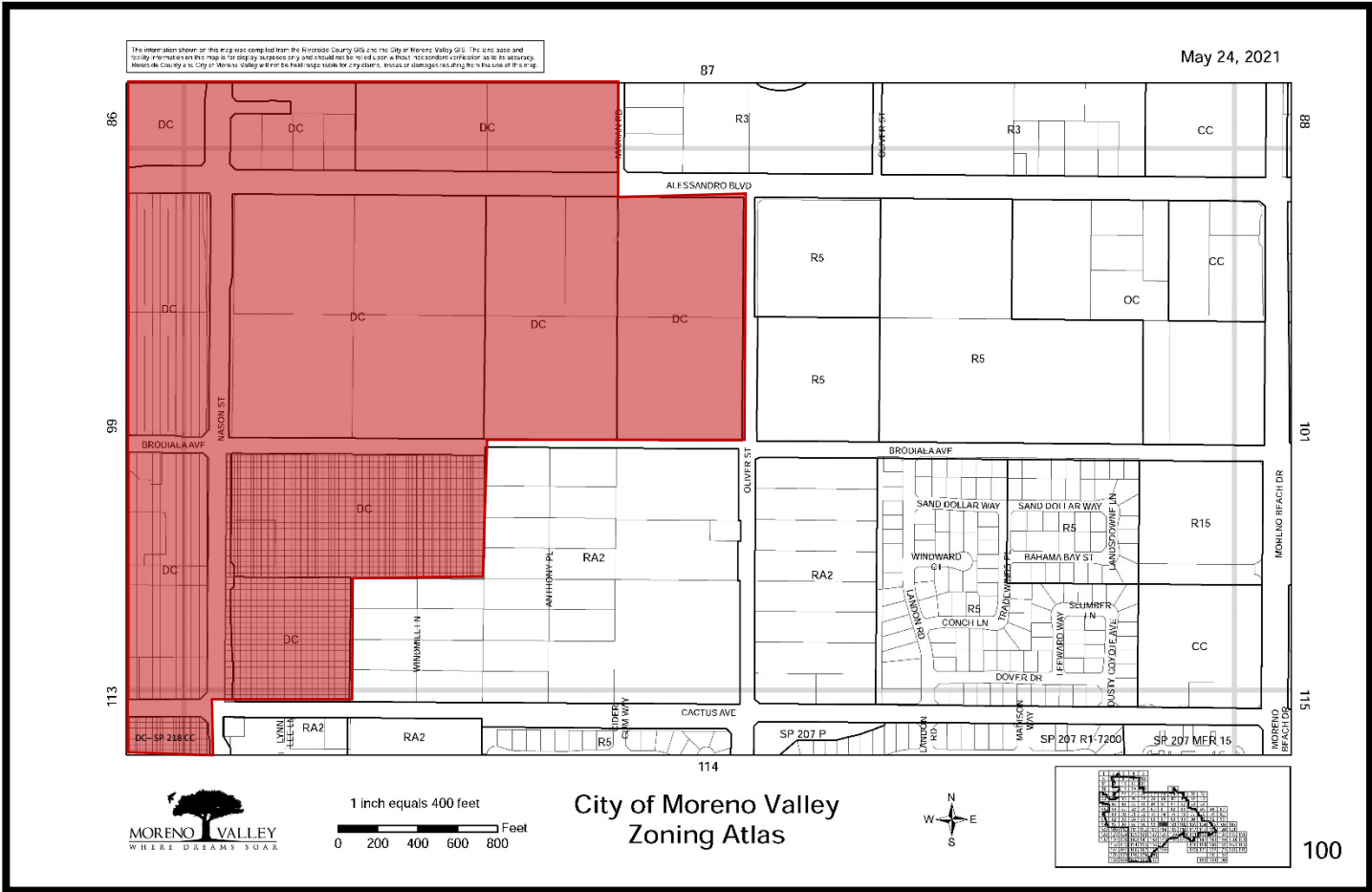

Current Zoning: NC, CC, R3, R5 & O
 Proposed Zoning: DC

Current Zoning: SP 218 CC
 Proposed Zoning: DC – SP 218 CC

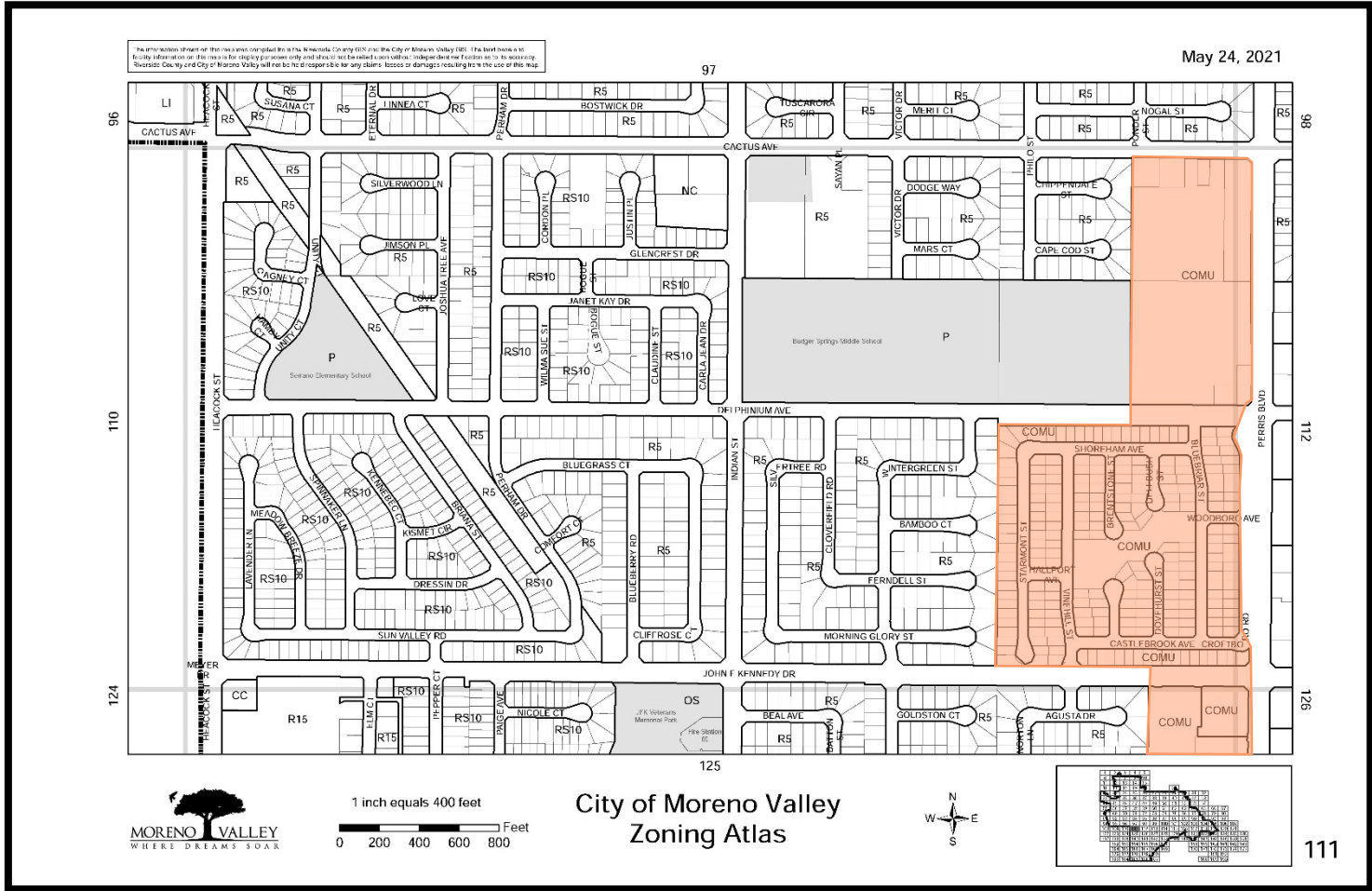

Current Zoning: NC, CC, R10 & RS10
 Proposed Zoning: COMU

The information shown on this map was compiled from the Kern County GIS and the City of Moreno Valley GIS. This is not a site and liability information on this map is for city purposes only and should not be relied upon as a basis for a zoning application or other legal action. The City of Moreno Valley and the Kern County GIS are not responsible for any errors, omissions or damages resulting from the use of this map.

May 24, 2021

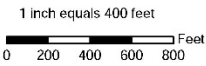
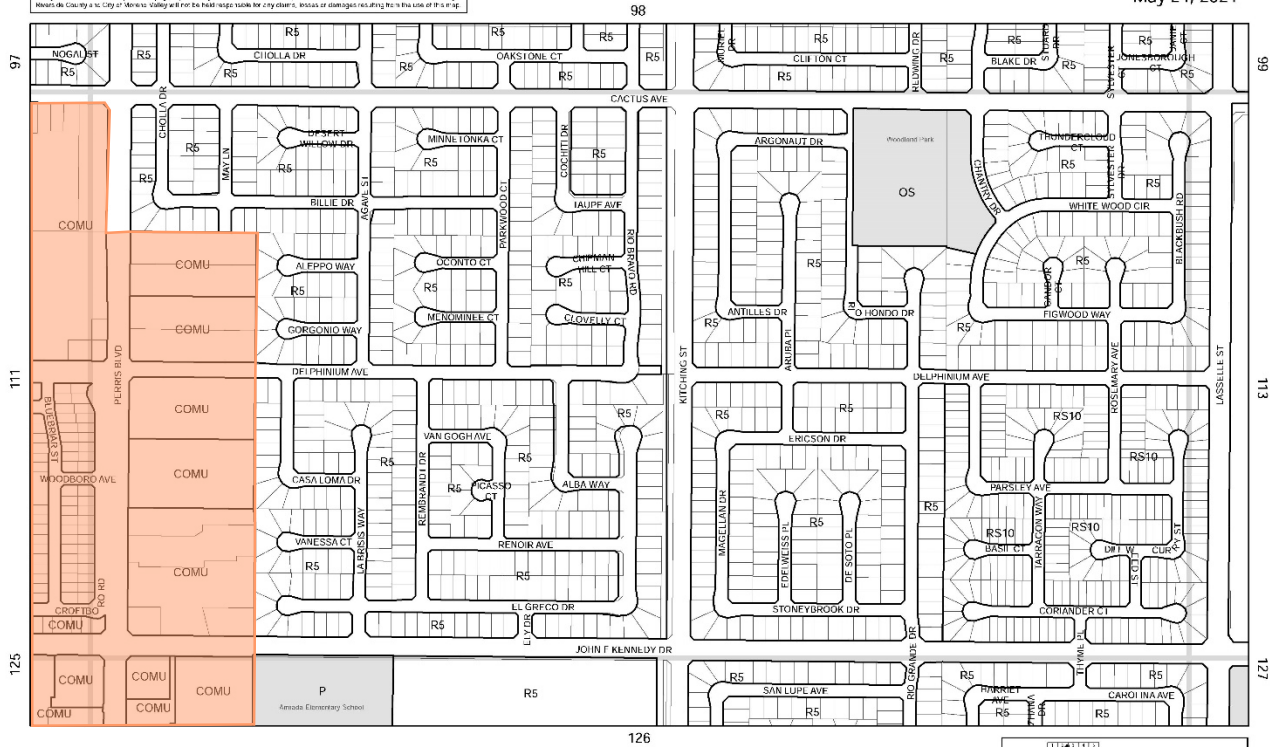

City of Moreno Valley
Zoning Atlas

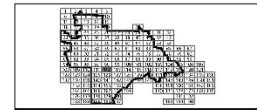

Current Zoning: NC, O, R20, R10 & RS10
Proposed Zoning: COMU

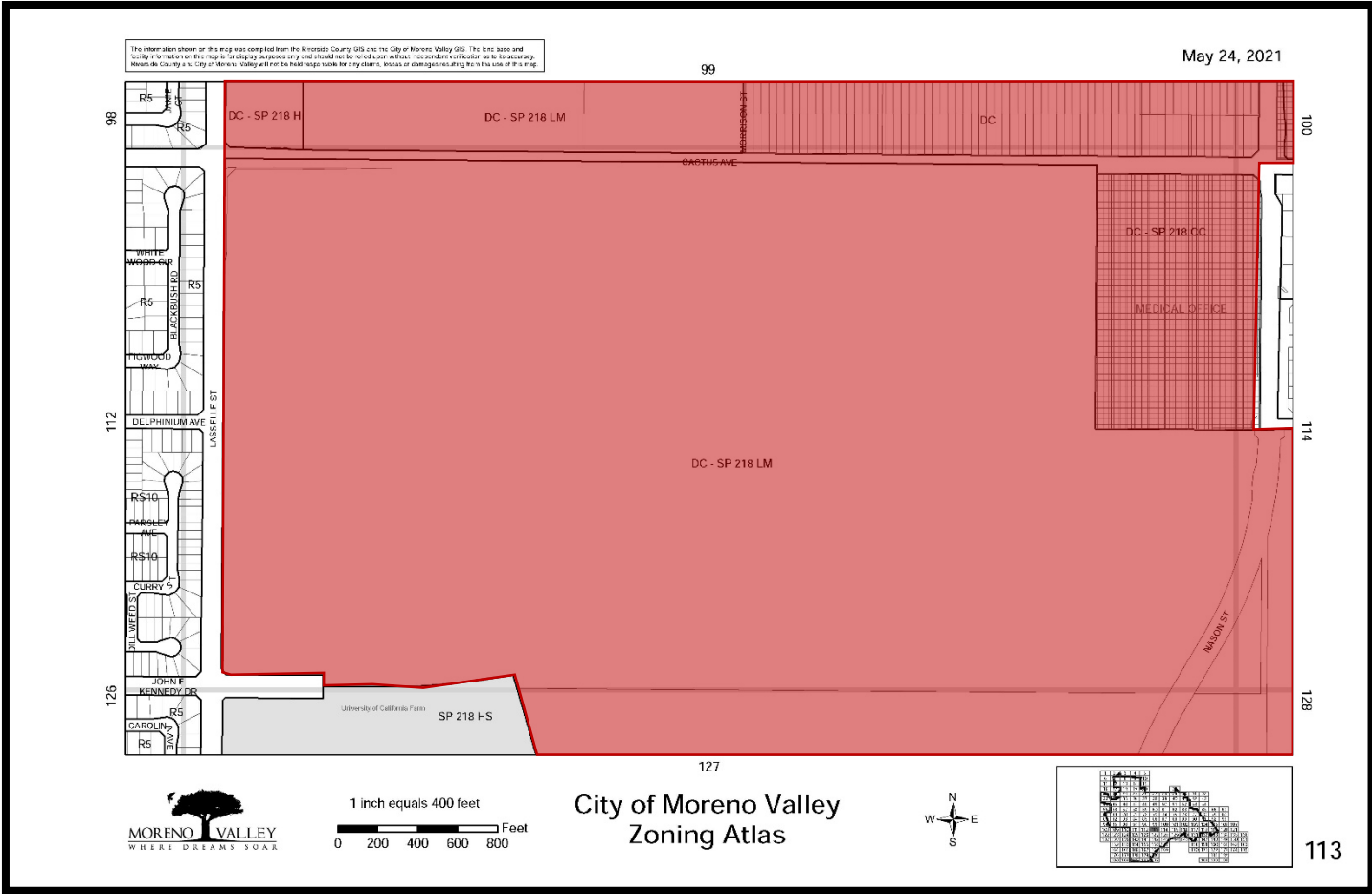

Current Zoning: CC
Proposed Zoning: DC

Current Zoning: SP 218 CC, LM, & H
Proposed Zoning: DC – SP 218 CC, LM & H

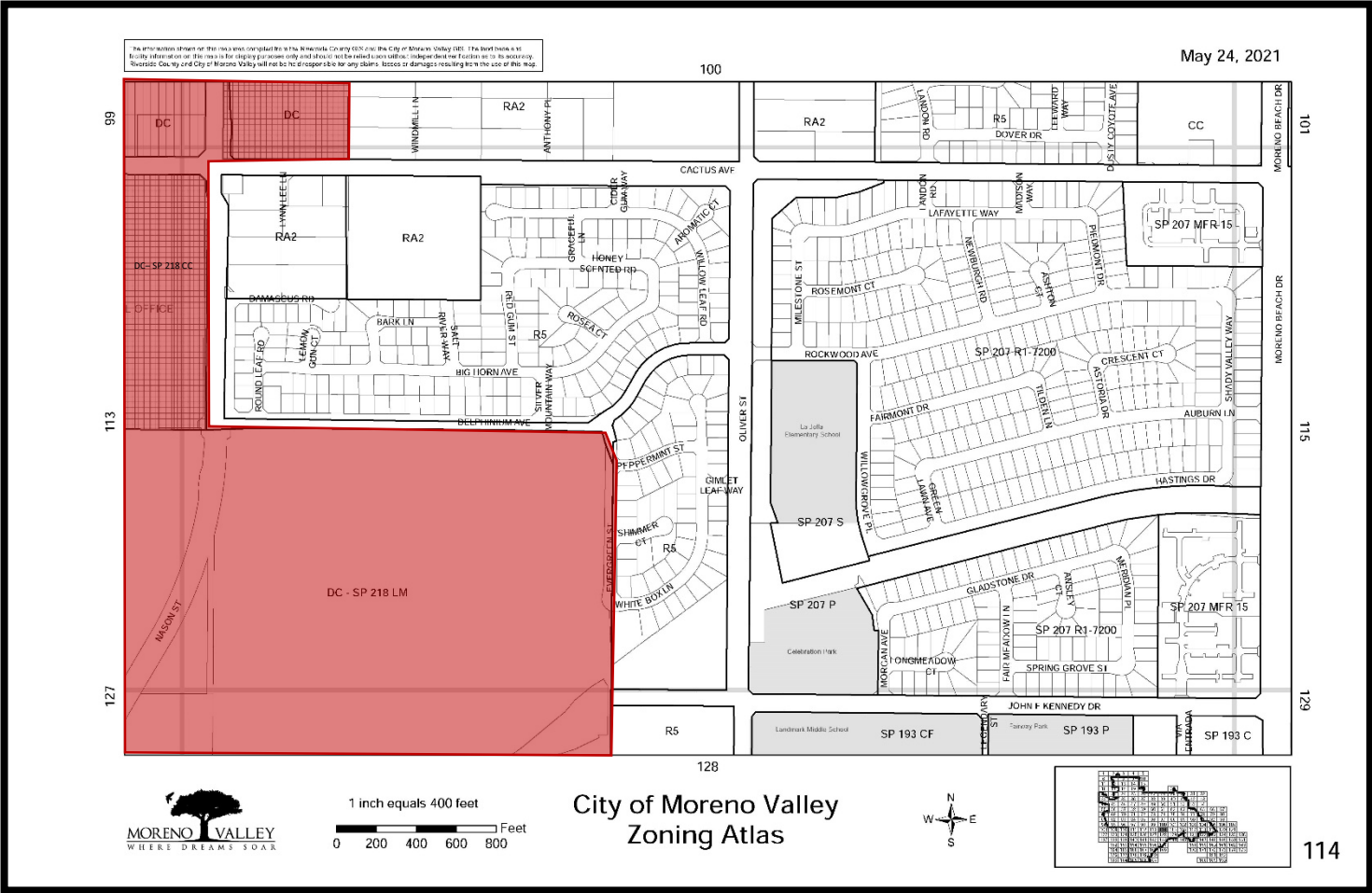

Current Zoning: CC & RA2
 Proposed Zoning: DC

Current Zoning: SP 218 CC & LM
 Proposed Zoning: DC – SP 218 CC & LM

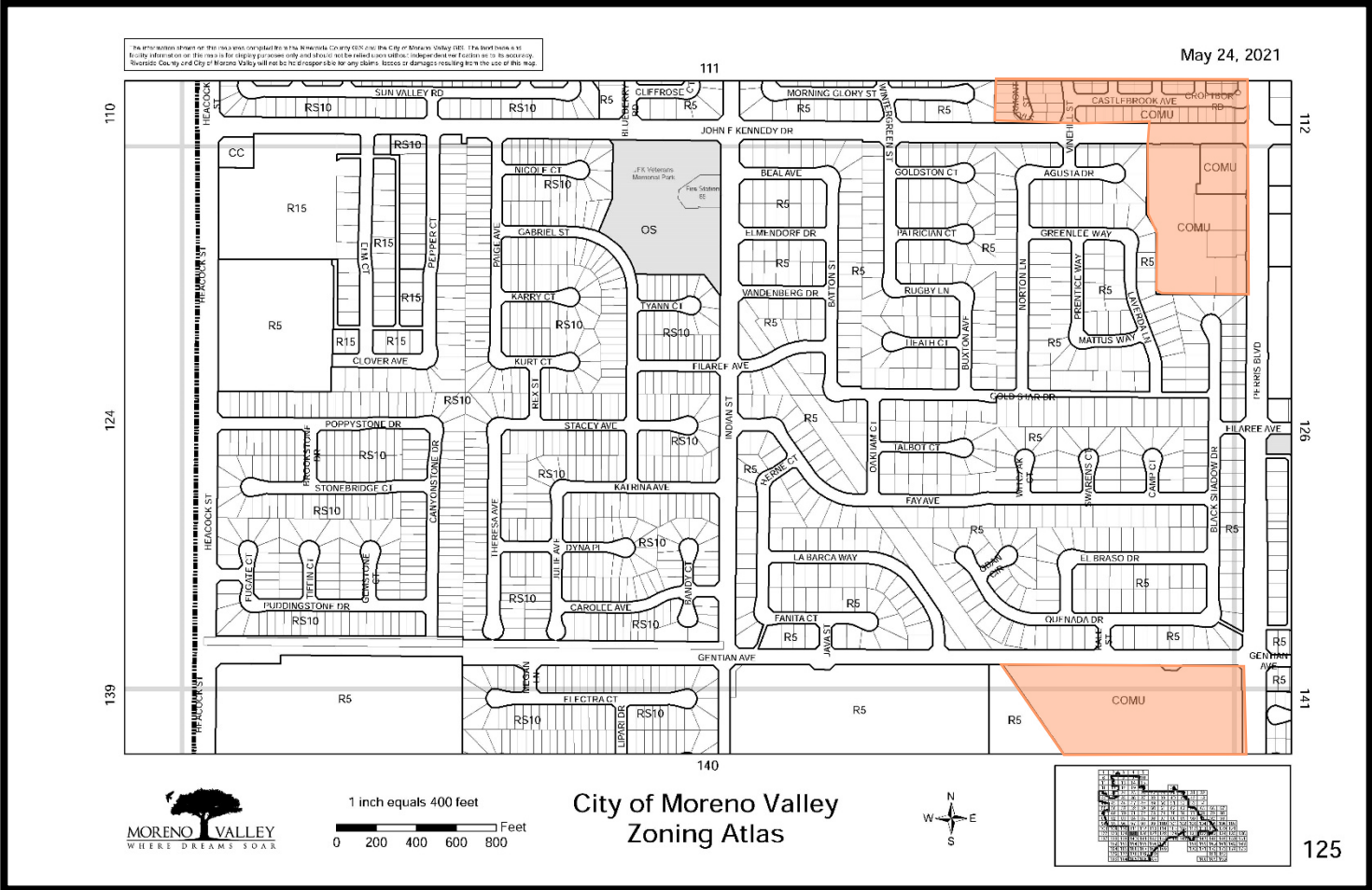

The information shown on this map was compiled by the Riverside County GIS and the City of Moreno Valley GIS. The user bears a full liability for any use of the map for planning purposes and the user will release Riverside County and the City of Moreno Valley from any claims, losses or damages resulting from the use of this map.

May 24, 2021



1 inch equals 400 feet
0 200 400 600 800 Feet

City of Moreno Valley
Zoning Atlas



Current Zoning: NC, CC & RS10
Proposed Zoning: COMU

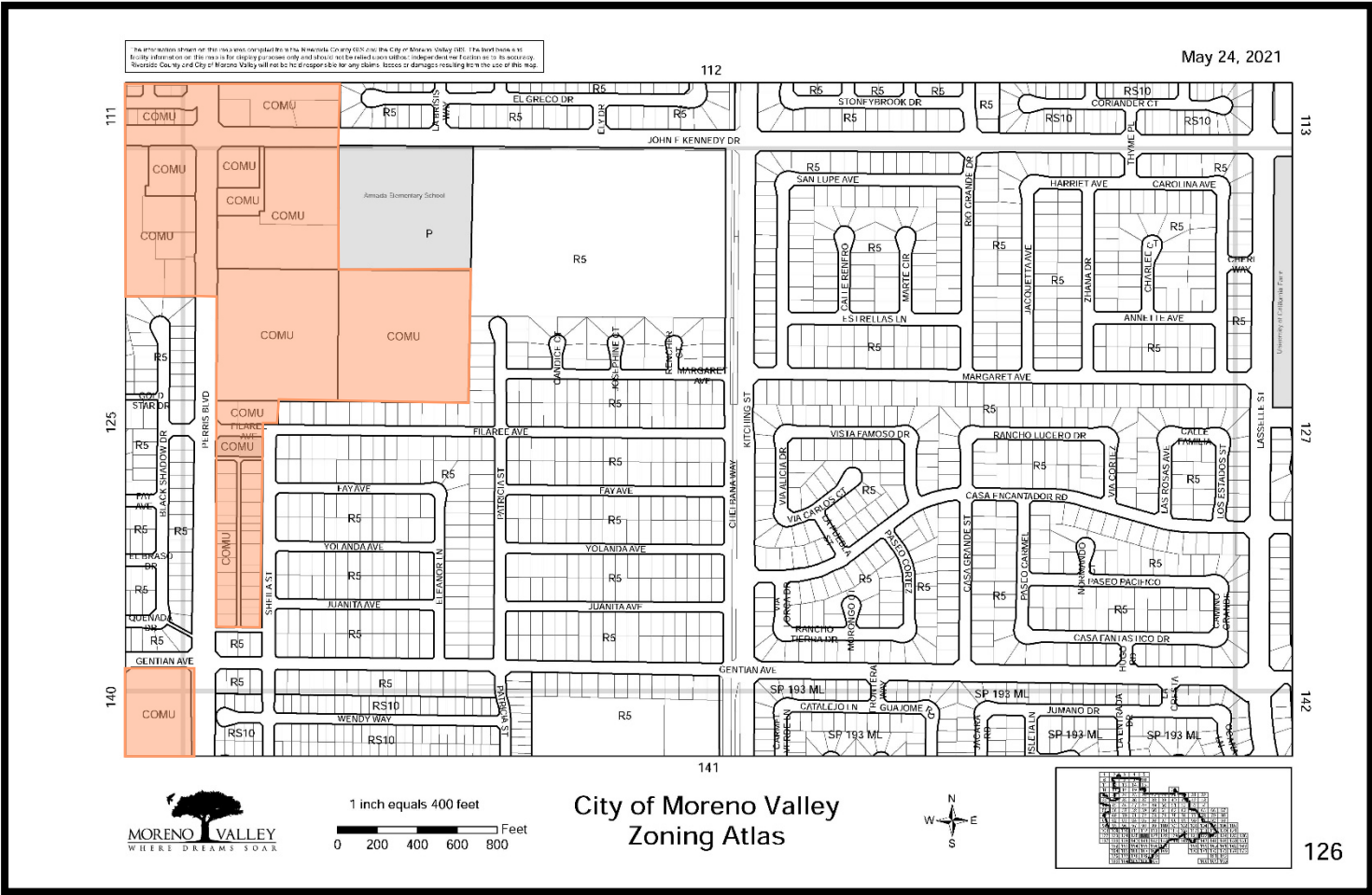

Current Zoning: NC, CC, R15 & R20
 Proposed Zoning: COMU

The information shown on this map was compiled from the Riverside County GIS and the City of Moreno Valley GIS. The lot size and zoning information on this map is for display purposes only and should not be relied upon as the authoritative information. The City of Moreno Valley will not be held responsible for any errors, omissions or damages resulting from the use of this map.

May 24, 2021

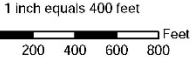
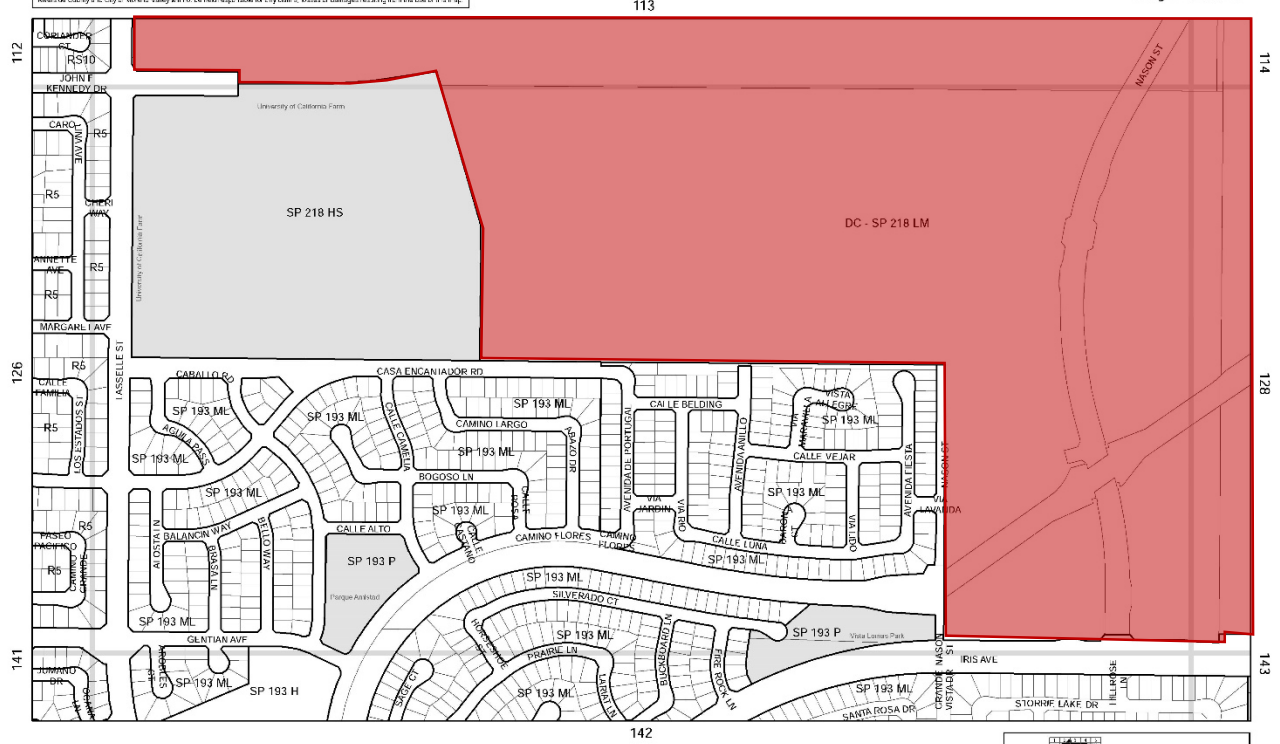

City of Moreno Valley
Zoning Atlas



127

Current Zoning: SP 218 LM
Proposed Zoning: DC – SP 218 LM

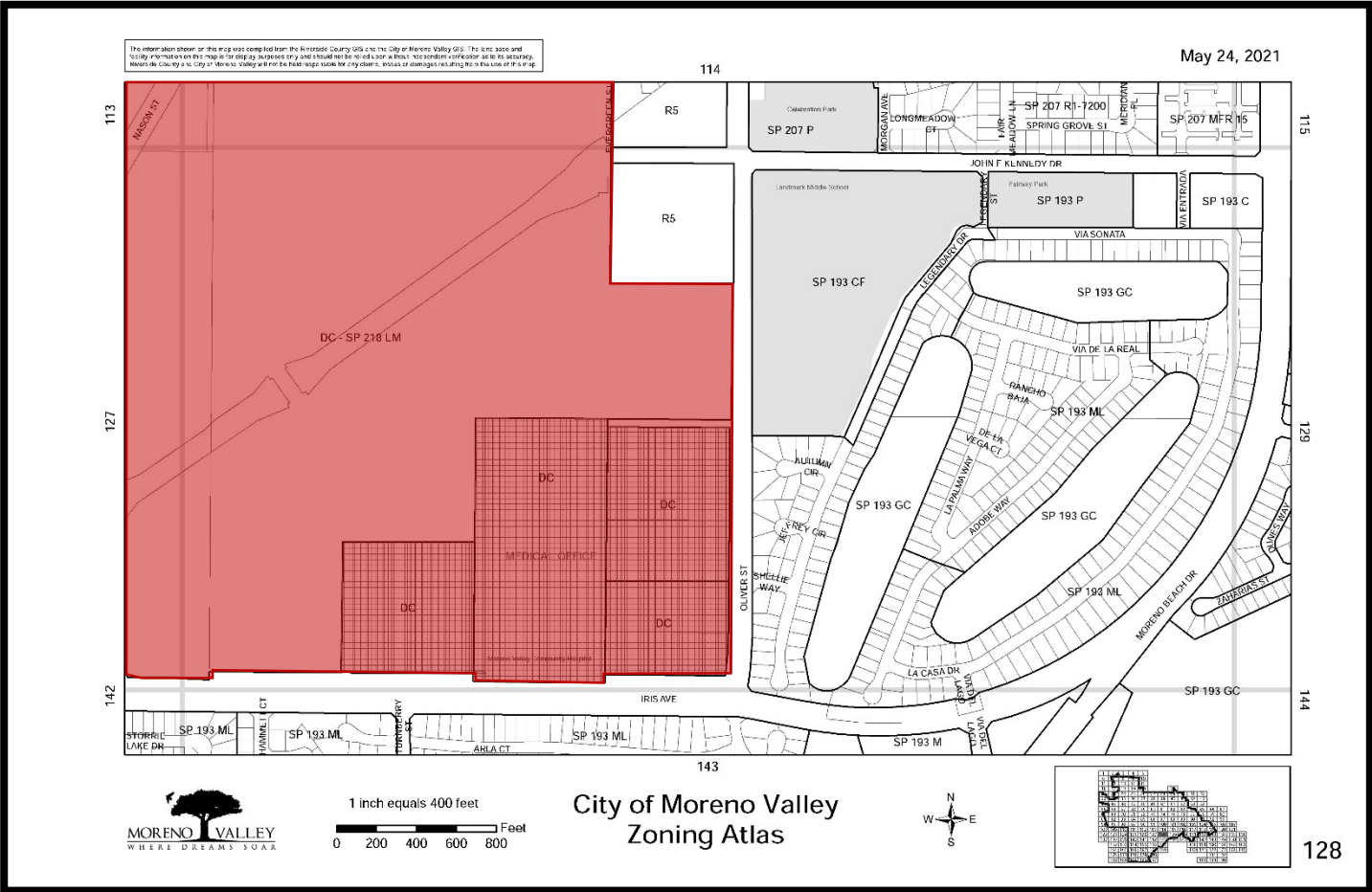

Current Zoning: CC, NC, OC & O
Proposed Zoning: DC

Current Zoning: SP 218 LM
Proposed Zoning: DC – SP 218 LM

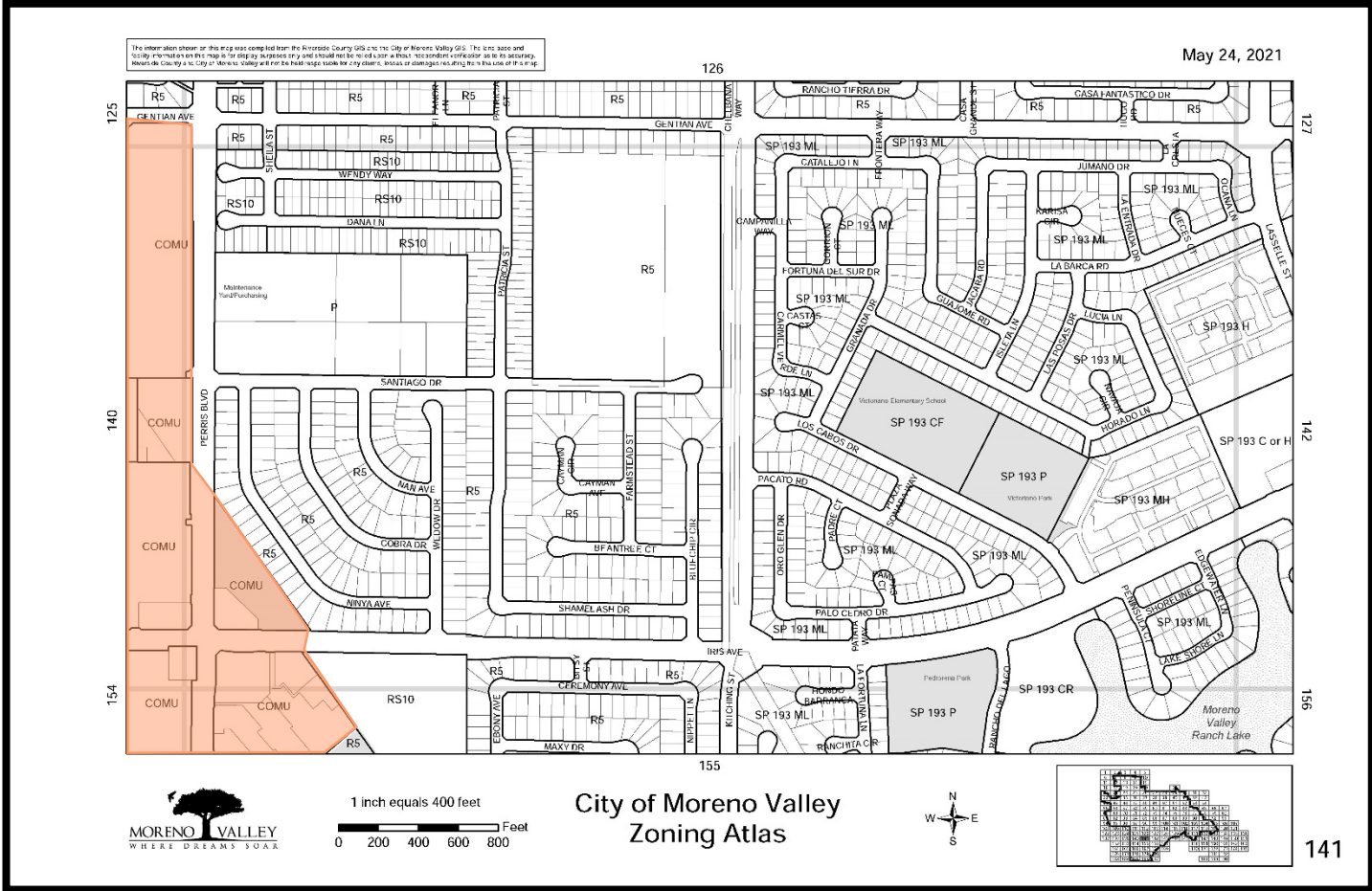

The information shown on this map was compiled from the Riverside County GIS and the City of Moreno Valley GIS. The data base and zoning information on this map is for display purposes only and should not be used as a final zoning ordinance or as a basis for any legal action. The City of Moreno Valley will not be held liable for any errors, omissions or damages resulting from the use of this map.

May 24, 2021

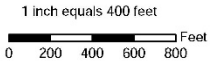

City of Moreno Valley
Zoning Atlas

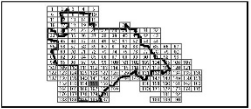

Current Zoning: NC & CC
Proposed Zoning: COMU

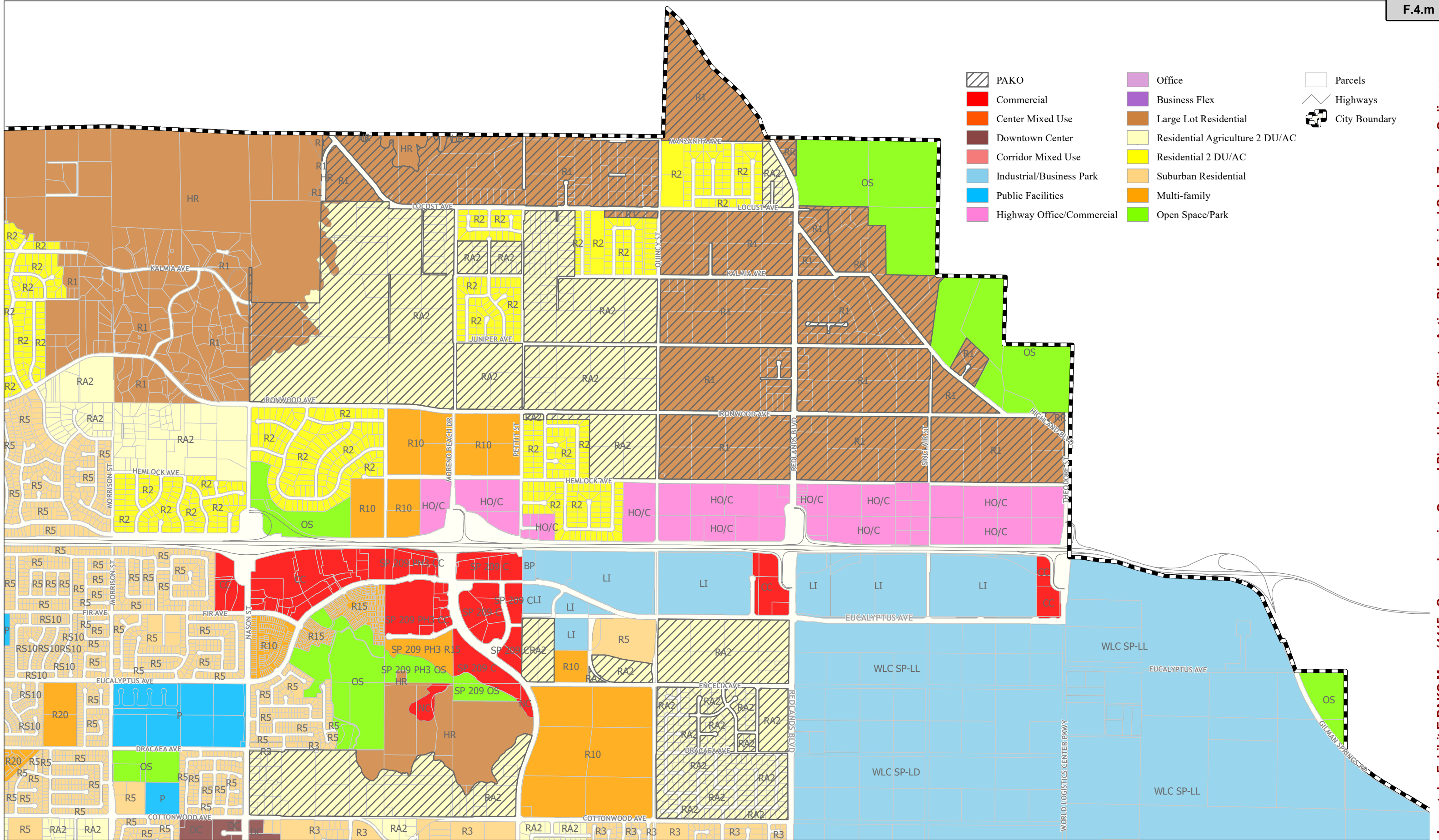

Attachment: I. Exhibit E PAKO Map (4445) : Comprehensive General Plan Update, Climate Action Plan, Municipal Code Zoning Ordinance

CITY OF MORENO VALLEY

PRIMARY ANIMAL KEEPING OVERLAY (PAKO)

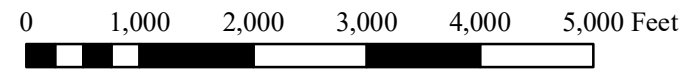

City of Moreno Valley Geographic Information in:
 State Plane NAD 83 California Zone 6 Feet
 Aerial Image Date: 2020
 G:\Divisions\Planning\2021\MXD\PakoMay2021.mxd
 May 17, 2021

The information shown on this map was compiled from the Riverside County GIS and the City of Moreno Valley GIS. The land base and facility information on this map is for display purposes only and should not be relied upon without independent verification as to its accuracy. Riverside County and City of Moreno Valley will not be held responsible for any claims, losses or damages resulting from the use of this map.



CITY OF MORENO VALLEY MIXED USE OVERLAY

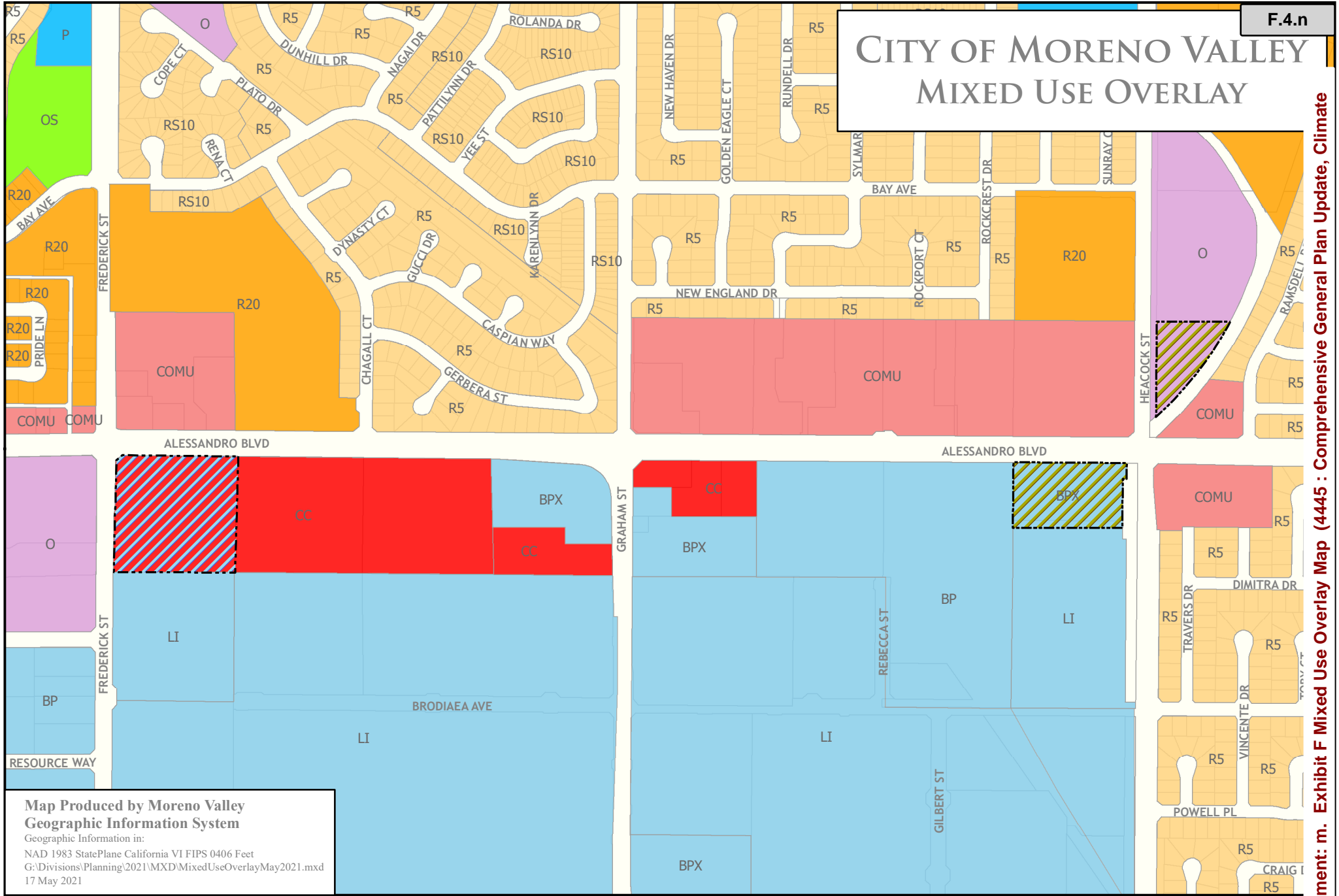

Map Produced by Moreno Valley Geographic Information System
 Geographic Information in:
 NAD 1983 StatePlane California VI FIPS 0406 Feet
 G:\Divisions\Planning\2021\MXD\MixedUseOverlayMay2021.mxd
 17 May 2021

The information shown on this map was compiled from the Riverside County GIS and the City of Moreno Valley GIS. The land base and facility information on this map is for display purposes only and should not be relied upon without independent verification as to its accuracy. Riverside County and City of Moreno Valley will not be held responsible for any claims, losses or damages resulting from the use of this map.

- MUI
- MUN
- Commercial
- Center Mixed Use
- Downtown Center
- Industrial/Business Park
- Highway Office/Commercial
- Office
- Business Flex
- Large Lot Residential
- Residential Agriculture 2 DU/AC
- Residential 2 DU/AC
- Suburban Residential
- Multi-family
- Open Space/Park
- Parcels

